The Interior's Largest Daily Newspaper
January Daily Average Press Run — 8942

# Nelson Daily News

Published at Nelson, transportation, government, financial and trading centre of the Kootenay-Columbia area

WEATHER FORECAST
KOOTENAY: A few clouds. Little change in temperature. Winds light. Low and high at Cranbrook 5 and 35, Crescent Valley 10 and 40.

Vol. 57 | NELSON, B. C., CANADA—TUESDAY MORNING, FEBRUARY 23, 1960 | Not More Than 7c Daily, 10c Saturday | No. 256

PROVINCIAL LIBRARY & MUSEUM VICTORIA B.C.

# Black Tells Legislature of Kootenay Growth

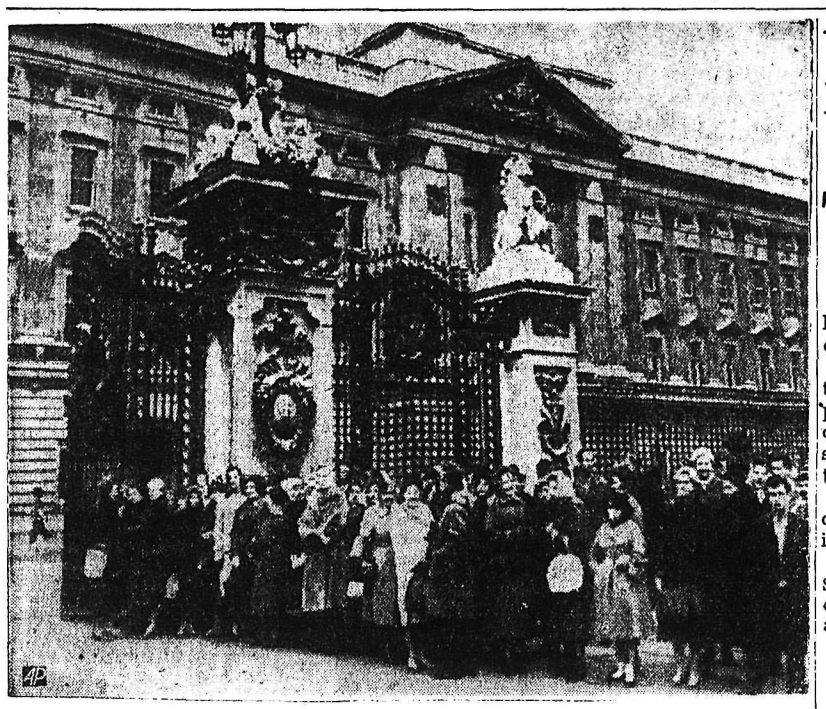

CROWD AROUND PALACE WAITING FOR ANNOUNCEMENT — This is part of the crowd outside London's Buckingham Palace as it awaited news Wednesday of the birth of the third child to Queen Elizabeth II and Prince Philip. —AP Wirephoto via radio from London.

SALUTING THE ROYAL BIRTH — Members of Britain's Territorial Honorable Artillery Company set off 41-gun salute from London Tower embankment on Thames River to mark the birth of a son to Queen Elizabeth II. In background is the Tower of London bridge.—AP Wirephoto via radio from London.

## Nasser Charges Israel Massing Troops on Border

By FAROUK NASSAR

DAMASCUS, Syria (AP) — Premier Nasser accused Israel Monday of ordering mobilization and massing troops on the Syrian frontier, scene of recent clashes.

"Declarations are being made that the situation in the Middle East is deteriorating," the United Arab Republic's president told a rally celebrating the second anniversary of the Egypt-Syria union. He was referring to United Nations secretary-general Dag Hammarskjold's statement last week that the Middle East situation is worsening.

"But while these declarations are being made," Nasser continued, "Israel is massing troops and has declared mobilization of its armed forces."

Nasser in effect told the United States, Britain and France to stand clear of the dispute between Israel and its Arab neighbors.

**He said their tripartite declaration of 1950 guaranteeing Middle East frontiers against attack was buried in Port Said" in 1956 when the British and French attacked the Suez Canal zone. Now, he added, the three powers want to revive the declaration.**

This was a reference to a recent statement by Foreign Minister Selwyn Lloyd that the Big Three Western powers were consulting about the situation in the Middle East and that the tripartite declaration still stands.

WON'T FORGET REFUGEES

"If such governments pretend to proclaim justice," Nasser said, "then where are the rights of the Palestine people in the declarations they are making?

"They ignore United Nations resolutions supporting the rights of the Palestine people but they reaffirm Israel's right to use the Suez Canal . . . If such people forget the rights of the Palestine people we shall never forget their rights."

The Palestinians he referred to are Arab refugees from the Palestine war of 1948 now scattered in Syria, Jordan and the U.A.R.-administered Gaza strip.

Syrians gave Nasser a tumultuous welcome as his plane arrived from central Syria, where he has been making a series of speeches. Crowds broke through police lines and embraced him. Women showered him with roses.

Nasser's speech and Monday's parade came as the United Arab Republic went through the worst case of war jitters since 1956. Talk of war swept the cafes and bazaars of Cairo during the weekend, apparently spurred by reports of Israeli troop concentrations along the borders.

## Urges Early Completion Creston-Salmo Cutoff; Tells Columbia Power Need

VICTORIA (CP) — The British Columbia Kootenays, with new roads, industries and the promise of Columbia power, is one of the most "explosive" growth areas in the province, Provincial Secretary Black told the legislature Monday.

The minister, who represents the riding of Nelson-Creston, said he liked to think of the city of Nelson as the hub of the Kootenays. But the whole area was in for "development in immense proportions as the next decade unfolds."

Already establishing were an iron and steel industry at Kimberley and a giant pulp mill operation in the West Kootenays. These two operations alone changed the economy of the area.

The people of the Kootenays had waited long for Columbia River power. They were thankful for the promise of Lands Minister Williston that the feelings of the people in the areas concerned would be considered in deciding on the development. There were bound to be inconveniences to some.

**"We need not elaborate on what an abundance of low-cost power would mean to the Kootenays," the minister said in a prepared text, "But we hope that we may not have much longer to wait.**

**"With this available power harnessed and the industries that it would attract established, this coming decade would indeed be the 'glorious sixties' for the Kootenays."**

Referring to roads he was pleased that final contract would be let this year for the Creston-Salmo cutoff. When the cutoff was complete "it will open the great agricultural area of the Creston Valley to Western markets."

"The grain, hay and cattle of this area will regain their rightful place in our British Columbia markets."

HARROP FERRY

In his text the minister said he would urge the minister of highways to consider extending the present ferry service across Kootenay Lake. The ferry at Harrop crossing also was becoming inadequate and a bigger vessel was "urgently needed" to handle the traffic.

The minister also called for consideration of hard-surfacing the orchards road in the Creston valley to prevent dust damage to growing fruit crops.

Increases in social welfare allowances announced in the budget will average 20 per cent and will be effective next April 1, Mr. Black told the legislature.

The increases will total $11 a month for single persons and $17.30 a month for a man and wife or a mother and child.

He gave an example of a man and wife and three children or a mother with four children who presently receive $140.50 a month will now get $168.50 or an increase of $28.10.

Mr. Black also announced establishment of a three-man board of reference to deal with civil service grievances and group insurance, a better vacation and sick-leave schedule and improvement in superannuation for provincial employees.

## 100 TRAPPED IN MINE

### 15 Known Dead; 40 Rescued After Explosion

BERLIN (AP) — An explosion in an East German coal mine trapped more than 100 miners and killed at least 15, the official East German news agency ADN reported Monday.

ADN made the initial announcement 12 hours after the explosion rocked the Karl Marx coal mine at Zwickau Sunday.

Although later ADN reports said 40 miners had been rescued, a state-run East German radio station said more than 100 miners still were trapped. Emergency squads from throughout East Germany were trying to rescue them, but were hampered by the extreme heat of a blaze that broke out immediately after the explosion, the broadcast said.

## If Subsidy, PGE Wants Share

VICTORIA (CP)—British Columbia wants its publicly-owned Pacific Great Eastern Railway to share in any federal subsidy granted the major railways, Attorney-General R. W. Bonner said Monday.

He made the plea for the PGE at the tail end of his statement to the royal commission on transportation meeting here.

"For many years this railway was held up to ridicule by other railways in Canada as one which started nowhere and ended nowhere," Mr. Bonner said.

"Today it has become an integral part of the rail system of Canada—connecting with the two major Canadian and three American lines at its southern terminal and with the Canadian National at Prince George and the Northern Alberta Railway at Dawson Creek.

He said most of the PGE's traffic is forest products destined for the United States, Eastern Canada and the Prairies.

"This is all long haul and lucrative traffic for Canadian National and the Canadian Pacific Railways," the attorney-general said.

"If a federal subsidy is to be granted to the railways in order to assist the movement of traffic the government of British Columbia is of the opinion that the PGE is entitled to share in that subsidy in an equal footing with the CPR and the CNR.

DOLLAR LOWER

MONTREAL (CP) — The U. S. dollar closed Monday at a discount of 4 15-16 per cent in terms of Canadian funds, down 1-32.

U. S. dollar bid 95 1-32, asked 95 3-32.

## Russ Would Prefer Sell Cuba Tractors

MOSCOW (AP)—Deputy Premier Anastas Miyokan said Monday night Russia will sell fighter planes to Cuba if asked. But he added it might be better if the Cubans bought tractors.

Talking with reporters at a United Arab Republic reception, Mikoyan said Premier Fidel Castro had not asked about purchasing fighter planes on Miyokan's recent visit to Cuba.

"We are willing to sell fighter planes to anyone—even the United States," Mikoyan said. "We are going to destroy them anyway and it's better to sell them."

Miyokan said he attended a meeting of about 2000 Cuban peasants with Castro and began talking to them about purchases of Soviet machinery.

He said the peasants interrupted him, crying: "Buy planes, buy planes."

Miyokan observed, however, "they need tractors, not planes."

## B.C. Gov't Asks Freight Rate Cuts

By ROBERT RICE
Canadian Press Staff Writer

VICTORIA (CP) — The British Columbia government Monday called for reductions in freight rates if the federal treasury puts up money to help Canada's ailing railways maintain certain losing operations in the national interest.

Attorney-General R. W. Bonner who is also provincial minister of industrial development, trade and commerce, made the rate - roll - back proposal in a statement to the MacPherson commission on transportation.

"We insist most emphatically that if a subsidy is recommended by this commission to compensate the railways for work done in the public interest, then shippers who have borne an undue burden of freight rates . . . must receive a downward adjustment of rates."

Under cross-examination, Mr. Bonner said the rollback in freight rates must be defined as an objective in any subsidy payment to the railways. But he balked at a suggestion that it should be made a specific and statutory provision of the subsidy.

The railways asked the commission to endorse a multi-million-dollar subsidy on shipments of Western Canada's export grain crop, moved at the present time at a low rate pegged by Parliament at a pre-1900 level.

Other groups have told the commission that other unprofitable rail services — such as passenger or branch line operations or specific agreed charges — may also have to be subsidized in the national interest.

## Loggers Call For Lower Truck Tax

VICTORIA (CP) — A three-point submission calling for reduction of tax on heavy truck operations in the province was called for Monday in a brief presented the royal commission on road-user charges sitting here.

The B.C. Loggers' Association asked that overweight fees be placed on a monthly rather than a mileage basis; that logging access roads be reclassified to permit larger loads in hauling logs and that charges for crossing highways be eliminated.

The submission, presented by associaton secretary - manager John N. Burke, was essentially the same as presented to the provincial cabinet last November.

Government action to increase fees on heavy trucking operations followed a royal commission hearing in 1958.

A provincial department of commercial transport was set up to enforce the new regulations.

"The effect of road user charges on forest revenues was apparently overlooked by the commission during its first sittings and was also overlooked when their recommended legislation was enacted," the brief charged.

This, coupled with reduced returns from timber stumpage sales created "economic problems for the operator."

## Parliament Monday

By The Canadian Press

The Liberal and CCF parties moved motions of non-confidence in the government over federal agricultural policies.

William Benidickson (L — Kenora - Rainy River) said the government is creating panic and chaos among farm producers.

H. W. Herridge (CCF — Kootenay West) said the government should make every effort to set up a world food bank to handle surplus food.

L. Elson Cardiff, parliamentary secretary for agriculture, said the deficiency payments program for eggs and hogs has not yet had time to work.

## Squire Criticizes Education Policy

VICTORIA (CP) — CCFer John Squire charged in the Legislature Monday that the government — through its "money for marks" system is driving a wedge between the smart, quick university student and the slower, hard-working one.

"And the government knows it," he called across the floor when government members said it wasn't so.

The Alberni Member said he was not against scholarships and bursaries. But he did not agree with the principle of picking up the tuition fee of the top-grade students while the others had to pay their own way.

"You can't advance the better student at the expense of the slower student," he said.

He also was critical of student loans on which the interest was 5½ per cent.

## Japan Gets Royal Prince

TOKYO (AP) — Crown Princess Michiko gave birth today to a son, the first born to the princess and Crown Prince Akihito and the second in line to the Japanese throne.

Michiko is 25, Akihito 26. They were married last April 10.

An official announcement said both mother and child were healthy.

## Judgment Reserved On Truscott Appeal

OTTAWA (CP) — The Supreme Court of Canada Monday reserved judgment on an application for leave to appeal the murder conviction of Stephen Murray Truscott.

Truscott, 15, now is in the Ontario reformatory at Guelph after having his death sentence commuted by the federal cabinet to life imprisonment. He was 14 at the time of the girl's death near the RCAF station at Clinton, Ont.

The application for leave to appeal was presented to the court by defence counsel John O'Driscoll of Toronto. He argued that Truscott's proven opportunity to commit the crime was not enough to warrant his conviction for the rape-slaying of 12-year-old Lynne Harper.

## Street Corners

By PYRAMUS

It's always at this time of year that Fairviewites begin to congratulate themselves on their life in the Banana Belt. It only takes a stroll up the hill where snow is still piled high to make them think that, after all, life isn't so bad.

However, it is a matter for controversy whether the gardens up the hill are any slower in coming to fruition — for with the warm spring sun, ice water from the hill's snow piles comes swooshing down to the lowlands and the ground just doesn't get warmed up — while hill dwellers are fertilizing the rich brown earth and congratulating themselves on having got rid of their winter pretty fast.

* * *

This must be the way the Civil War started — with a newspaper to egg it on.

* * *

SEEN IN PASSING — **Wally Anderson** waving to a friend . . . **Ken Eaton** of the North Shore walking down from Baker Street . . . **Hager Renwick** letting a passenger out at the intersection . . . **Max Kasper** talking to a small boy companion as they approached Max's shop . . . **Dick Anderson** chatting with a friend, foot on bumper.

* * *

A woman was bitten by a mad dog and was advised to make a will because there was a possibility of rabies. She wrote furiously for two hours.

"It looks like an unusually long will," her lawyer said.

"Who's writing a will?" she snapped. "This is a list of the people I'm going to bite."

VISIT LEGISLATURE

VICTORIA (CP)— Students from 20 countries, who now attend the University of B.C., will visit the B.C. Legislature Friday, several wearing their native attire. The annual trip to Victoria is arranged by Friendly Relations with Overseas Students Council of Vancouver.

## UPHILL URGES HURRY ON PENSION INCREASES

VICTORIA (CP) — An 85-year-old gentlemen stood up in the legislature Monday and made a plea to the government to pay up its pension increases now — "damn quick."

Thomas Uphill, who came to the house 40 years ago in the days when John Oliver was premier, said the old age pensioners were "asking why the delay — their next check may be their last."

"They want the increases now —and damn quick," the veteran independent labor member from Fernie told the house.

He took the floor after provincial secretary Black who announced that the increases forecast in the budget — averaging some 20 per cent in the supplementary allowance — will be effective April 1.

Mr. Uphill said he wasn't one of those who doubted Premier Bennett's word that the province was free of debt.

CCF opposition leader Strachan interjected: "I don't just doubt him, I just don't believe him."

"Oh ye of little faith," said Mr. Uphill, turning toward the CCF benches.

**"I'm satisfied that we are free of debt and I say for the old age pensioners and the recipients of socal credit give them their increases now and there'll be no doubt who is telling the lies and who is telling the truth."**

The house listened quietly as Tom reminisced again as he usually does about the coal miners — he was one himself — and the pensioners — he's one himself. B.C., he said, was the first province in Canada to pay an old age pension.

OWES OPPORTUNITY

He had heard men say that the world didn't owe them a living but it did owe them an opportunity to make one. Any government that couldn't provide that opportunity should "get out."

From statements made from time to time it would seem that the "manufacturerers" — he hesiteated over the word — all could only think of cheap labor. But where were the best conditions — "India, China, Japan" or here in Canada.

**The province that had the highest-paid labor had the best labor.**

**"Don't listen to me, just talk to yourselves and listen to yourselves," he said, turning to the cabinet benches.**

**The whole house cheered.**

Canada, Tom said, is a "country of milk and honey.

"Why even if no ship touched these shores for a year we would not go short, except perhaps for a few tropical fruits."

And if anyone doubted what he said "I can take you up to the library and back up my statements and you'll say Old Tom is right — I thank you."

John Squire (CCF — Alberni) who followed the veteran legislator, said Mr. Uphill spoke "words of wisdom." What he had said the of wisdom." What he had said to the government was: "put up or shut up."

## Ben-Hur Movie Tops Nominations

HOLLYWOOD (AP)— The movie Ben-Hur, biblical epic that has won acclaim for its dramatics and pageantry, dominates nominations made public Monday for the 32nd academy awards.

The MGM movie collected 12 nominations in the Oscar derby. The Diary of Anne Frank and The Nun's Story each drew eight nominations, followed by Anatomy of a Murder with seven and Room at the Top with six.

Elizabeth Taylor was nominated for best actress for Suddenly, Last Summer. Others nominated were French actress Simone Signoret, Room at the Top; two Hepburns — Audrey for The Nun's Story and Katherine for Suddenly, Last Summer; and Doris Day, Pillow Talk.

In the best actor race were Laurence Harvey, Room at the Top; Charlton Heston, Ben-Hur; Robert Vaughn, The Young Philadelphians, and Ed Wynn, Diary of Anne Frank.

Imitation of Life also scored double nominees for best female support: Susan Kohner and Juanita Moore. Others named were Hermione Baddeley, Room at the Top; Thelma Ritter, Pillow Talk; and Shelly Winters, Diary of Anne Frank.

Best director nominations went to William Wyler, Ben-Hur; George Stevens, Diary of Anne Frank; Fred Zinneman, The Nun's Story; Jack Clayton, Room at the Top, and Billy Wilder, Some Like It Hot.

Nominated for best song were the title songs of The Best of Everything, The Five Pennies and The Hanging Tree, plus High Hopes from A Hole in the Head and Strange Are the Ways of Love from The Young Land.

## And in This Corner . . .

**READING, England (AP)—Rub-a-dub-dub, one man in a tub set off on a 35-mile journey down the Thames River to London Monday.**

**The mariner was Robin Holloway, a 20-year-old Reading University student. His craft, a zinc bathtub, was powered by an outboard motor and steadied by a set of booms with empty fuel drums fastened to the ends.**

**"It's the only decent way to travel these days," explained Robin. "The roads are so congested."**

**He conceived the stunt to publicize the university's annual carnival next Saturday.**

**Skipper Robin said he expected to reach Westminster Pier, near the Houses of Parliament, about mid-afternoon Tuesday.**

MINEOLA, N.Y. (AP)—Americo Carvalho, 31, doubled over in pain and clutching his chest, stumbled into a police station Monday and gasped, "heart attack!"

Rushed in an ambulance to a hospital, he was examined by a doctor who could find no heart disturbance.

Then Carvalho remembered the pain had seized him after a big sneeze. The doctor went to work again and located the trouble:

Torn chest ligaments caused by the kerchoo.

Last Times Tonight—Shows at 7:00 - 9:00
"THE MAN WHO UNDERSTOOD WOMEN"
Leslie Caron, Henry Fonda

Adults 75c - Students 60c
Children 35c (Tax Incl.)

CIVIC

CASTLE THEATRE
Castlegar, B.C.
Tonight and Wednesday
"YOUNG AND DANGEROUS"
Plus
"ROCKABILLY BABY"
Complete Shows at 6:45, 8:05

## THE WEATHER

| | | | |
|---|---|---|---|
| Nelson | 19 | 40 | — |
| Calgary | 9 | 25 | .12 |
| Kaslo | 15 | 38 | — |
| Penticton | 27 | 45 | — |
| Vancouver | 31 | 48 | — |
| Victoria | 38 | 46 | — |
| Spokane | 23 | 39 | — |

# Rev. T. J. S. Ferguson Dies

## Fails To Recover Following Accident

A well-known and well-loved United Church minister, Rev. Thomas Joseph Smith Ferguson, died Monday at the age of 89. The victim of a traffic accident Thursday, the shock proved too much and after a temporary rally his condition began to worsen Saturday.

His ministry in Nelson at St. Paul's United Church was during the depression years from 1930 to his retirement in 1938. His work did not end here, however, for he took a roving charge which took him to outlying points, Procter, Harrop, Fruitvale, Castlegar, Robson and the Slocan Valley. These 10 years he spent holding church services in small churches and homes throughout the district he counted as his "most fruitful years in the ministry."

He and his wife, the former Amy Spencer, daughter of a Baptist minister, were both graduates of Queen's University.

He was an active man and up to the time of his death had enjoyed excellent health. Fond of the out-of-doors he lived for the spring when he could go up to his camp, Nickawa, where he tended his large garden, and was reluctant to leave when the nip of fall was in the air.

**QUEEN'S GRADUATE**

Mr. Ferguson was born in 1870 in Blackstock, Ontario, about 50 miles from Toronto. His parents were pioneer settlers in Ontario. His mother came over to Canada from Ireland on a sailing vessel that took three months to cross the ocean. He was the lone survivor of a family of 12 at the time of his death. His early education was at Port Perry high school and he graduated in arts from Queen's in 1898 and in theology in 1903. At the time of his death he was one of the oldest living graduates of that university.

**SERVED IN TURKEY**

He then served in mission fields in the Fraser Valley and on his ordination became a permanent minister in Didsbury, Alberta. Mr. and Mrs. Ferguson were married at Banff, Alberta in 1907 and in 1908 they left Didsbury for a mission field in Turkey. They were stationed at Bardezag, Asia Minor for two years and during this time their oldest child was born, but died while yet a baby. It was due to Mrs. Ferguson's ill health that they returned to Canada and Mr. Ferguson took a church at North Bay, Ontario.

The stress of World War I undermined his health and after an eight year ministry there his health made it necessary that he take a country charge at Lanark, Ontario. After three years regaining his vitality he again took a city charge in Kingston, Ont. Asthma that continued to plague him made him decide to come west and he ministered at a church in Vernon prior to coming to Nelson.

On his retirement he left the life of the manse and took up residence at 504 Mill street. It was at this time that Mrs. Ferguson, who had been his helpmate during his ministry decided to teach music and carried on her work with the Boys' Chiir, and was for many years organist at St. Paul's United Church.

Besides his wife, he is survived by three children, Mrs. Rodney (Helen) Poisson of Victoria, Douglas Carlyle of Vancouver and Gordon of Nelson and seven grandchildren.

REV. T. J. S. FERGUSON

# Rotary's Success Due to One Man

Rotary didn't just happen, it was nursed and prepared from an idea in the mind of one man and constructed into an international organization.

A boy from a broken home in the slums of Chicago during the early stages of a depression that racked America grew up to hear his name on the lips of men throughout the world.

Such a man was Paul Harris, founder of Rotary International as his story was told by Nelson Rotary member Art Gilker at the 38th anniversary celebration of the local club Monday night.

As a boy, he was "Harris the troublemaker." As a man, a respected lawyer and creator of an eventually world-known organization called Rotary International.

Mr. Gilker related briefly the story of this widely-travelled individual to more than 100 Rotarians and their wives in celebration of a simultaneous birthday of the Nelson club and International Rotary.

**ORGANIZED IN 1922**

A charter governing the Nelson branch was issued on February 22, 1922. Rotary Internatonal was established in 1905.

Among those present Monday night were district governor John Lauder of Trail, ex-secretary Carl Mutchler and Rotarians from Salmo.

The Nelson branch, organized 38 years ago, was the first club started in the Kootenays. Approximately 1100 members held allegiance to Rotary in Canada and the United States when the Nelson club came into being. This figure has climbed to approximately 10,300 members throughout the world.

It is quite significant, Mr. Gilker told the gathering that such an organization as Rotary should begin in the Western Hemisphere.

The friendly spirit which is now the objective of Rotary began in 1900 when Rotary's Father Paul Harris invited a number of his business acquaintances to his office in an effort to nurture friendship with a social aspect. They in turn used their own offices to bring this idea into a fuller existence.

From these circuit meetings came the word Rotary. Other businessmen recognized these Rotary meetings and joined, thus bringing about the organization as it is today.

The first Canadian club was organized in Winnipeg in 1910 through the work of Nelson's ex-secretary Carl Mutchler. From that first introduction into Canadian society, an international organization applauding friendship has developed.

# Minister Confirms Fishing Act Change

Despite objections raised by various fish and game clubs a change in Section 77 (1) (a) of the Fish and Game regulations has been approved by the Fish and Game Branch of the provincial government.

Now only one line may be used by an angler while trolling in a boat, regardless of whether or not he is alone in the boat.

A second proposed restriction was overruled by the branch. This was that only one fly be used on a line. There will be no change over the regulation of the previous year, allowing more than one fly on a line.

This was the information received from Hon. E. C. Westwood, minister of recreation and conservation, in reply to a letter of protest sent him by the Nelson Rod and Gun Club recently.

Mr. Westwood also stated in his letter that a proposed site for a new fish hatchery has been found near the Bull River in the East Kootenay district.

He said that due to adverse conditions at the Nelson trout hatchery it has never been able to satisfy the stocking demands of the Kootenay region. He continued that the proposed construction of this modern hatchery near Bull River would result in a larger number of better quality trout being made available to the Nelson and West Kootenay areas.

## Twenty Highway Accidents in Week

Automobile accidents on highways within the Nelson RCMP subdivision totalled 20 for the week ending February 20. Six prosecutions were laid.

On the provincial scale, 224 highway accidents were entered in RCMP statistic books. Four of these were fatal resulting in four deaths. Ninety-four prosecutions were laid across the province.

**POLAR ROUTE**

More than 92,000 passengers were carried on the trans-Polar route by Scandinavian Airlines System between Europe and the U.S. Pacific coast in five years up to November, 1959.

# Shaw Play Coming With Noted Cast

"Devil's Disciple", considered one of George Bernard Shaw's best plays, will be presented at the Civic Theatre March 5 by Canada's leading classic touring company, The Canadian Players.

The setting is the Revolutionary War of 1776, hinging around a young man, Dick Dudgeon who is committed to the Devil.

Dudgeon is mistaken for Anderson, a clergyman and is taken by the British troops and sentenced to be hanged. Dudgeon persuades Anderson's wife, Judith not to reveal the deception as the clergyman is of more value to the Revolution than himself.

Anderson renounces his cloth and becomes a captain in the Revolutionary army. He battles the British and drives them from the area in time to save Dudgeon.

**CONTRAST OF TYPES**

Shaw presents General Burgoyne, leader of the British forces as a man tired of British High Command bungling. The trial scene presents a contrast betewen the intelligent officer personified by Burgoyne and the stupid British army personnel as shown by the local commander Major Swindon.

A large part of the story centres around the relationship which develops between Dudgeon and Anderson's wife.

Shaw's play first entered the public limelight in New York in 1897. It opened the following year in England and toured in North America with Forbes-Robertson in 1903.

The Canadian Players took the play through the United States last year for the first time since the 1903 tour. This year, it will be shown from Newfoundland to Victoria.

## Immigration Act Said "Merciless"

TORONTO (CP) — An Anglican clergyman told his congregation Sunday that the Canadian government had refused to extend the visa of a Pole who faces death if he returns to Poland.

"There is not one iota of mercy in the Immigration Act and it does not follow Christian principles," Rev. David Stiles of St. Matthias Church in suburban Etobicoke said.

**BROTHER SHOT**

BATH, Ont. (CP)—A four-year-old boy was fatally wounded Sunday when accidentally shot in the stomach by a 12-gauge double-barrel shotgun on the front porch of his home here, 17 miles west of Kingston. Samuel Ernestine Alexander Bedore was shot when his brother Roswald, 16, picked up the gun.

## *111th Battery News*

Unit orders, part one by Captain H. E. Dahlquist.

Duties: orderly officer for week ending Feb. 27 is Lt. R. E. Watts, AFG. Next for duty is Lt. E. I. McDonough.

Orderly NCO for week ending Feb. 27 is Sgt. Dungate. Next for duty is Sgt. Kelly.

Canteen orderly and battery runner for week ending Feb. 27 is Gnr. Cain.

Parades for Tuesday, Feb. 23, 1950 hours: Trained soldier troop, first period, map using under L-Bdr. Jeffs.

Second and third periods, pay parade.

Recruit troop, as above.

Thursday, trained soldier troop; first and second periods, knots and lashings under Sgt. Dunn. Third period, film under Lt. White.

Recruit troop: first and second periods, may using under L-Bdr. Jeffs. Third period, film under Lt. White.

Dress for training parades to be battledress, berets, forage caps, web belts, boots and puttees.

Bdr. Ellwyn is to be mess bookkeeper for week ending Feb. 16 and Gnr. Harder mess steward for the same period.

## More Than 50 For First Mine School Session

Fifty-three men and women registered Monday night for two months of weekly lectures on the various stages of prospecting, exploration and development. The lectures are sponsored by the Chamber of Mines of Eastern B.C. in conjunction with the Provincial Department of Mines.

Due to the large enrolment it was deemed necessary to split the classes into Monday and Tuesday night shifts. All classes will commence at 7:30 p.m. and continue for over two hours.

J. D. McDonald, government mines inspector for Nelson area, conducted the opening class on Monday, on history of geology and mining.

**HAPPIER NAME**

The Cape of Good Hope on the southern tip of Africa was known to the earliest navigators as the Cape of Storms.

## Age Limit Put On Pilot Training Subsidy Plan

Any person who is over the age of 33 and plans to obtain a private pilot's licence had better do it before March 31.

Regulations for 1960 exclude all persons over that age from enrolling in the approved course of private pilot training offered in the West Kootenays.

For a complete course in flying, a charge of $350 will be levied, $100 of which will be refunded by the federal government in their pilot training subsidy.

An approved course is offered at Trail and also out of Castlegar Airport for students from Nelson, Castlegar and surrounding areas.

## World Briefs

**RESUME CYPRUS TALKS**

LONDON (AP)—Britain Sunday night announced the resumption of formal negotiations with Cypriot leaders in an effort to speed the independence of Cyprus. A foreign office statement said the undersecretary of state for the colonies, Julian Amery, will fly to Cyprus Tuesday to continue the talks broken off nearly two weeks ago.

**LEAVE FOR CHINA**

TOKYO (AP) — More than 500 Chinese from West Java left Jakarta, Indonesia, today by ship for Communist China, Peking radio reported. The broadcast said they ar the first Chinese to leave Indonesia after being "persecuted in West Java." Many Chinese merchants are leaving Indonesia because they are banned from trading in rural areas.

# Missionaries To Hold Four-Day Meet

TRAIL— The Pentecostal Church will be host to a four-day missionary convention beginning Tuesday evening at 7:30 p.m. The opening feature will be the showing of a 45-minute sound motion picture entitled "Angels in Ebony"

This is the story of a young African boy of Liberia who escaped from the cruel slavery of a neighboring tribe to reach the safety of a mission station. After his conversion to Christianity he made his way to New York to obtain an education and it was here that his simple faith impressed all who met him.

Members of other congregations in the area will be joining in the Tuesday evening meeting which will include a brief message from some of the participating missionaries.

Rev. and Mrs. Harry Eggleton of Barbados, West Indies will be among the speakers for this week of missionary meetings. The Eggletons have spent over 30 years in missionary work in various islands of the West Indeis.

Also assisting in the convention will be Rev. and Mrs. Gerald Morrison at prsent under appointment to Liberia. Rev. Morrison was raised in Kenya, East Africa and has two brothers who are missionaries to Kenya colony. Mrs. Morrison also has early memories of the mission field as her parents are still missionaries to Argentina.

Films, slides and native costumes will be used to illustrate the work being carried on as the Gospel is preached around the world.

There will be meetings each night in Trail from Tuesday to Friday while missionaries will also be speaking at Rossland, Castlegar, Salmo and Renata during the week. The concluding rally will be held in Trail on Friday evening.

## Fined for Crossing Highway Double Line

Gordon W. Settle of R.R. No 1 was fined $15 and costs after he pleaded guilty to a charge of crossing over a double line on the Lake Shore highway

Magistrate R. S. Nelson also had Settle's driver's licence endorsed. Settle appeared before the magistrate Monday morning.

JUST ARRIVED
NARAN
CONCENTRATE
4 fl ozs $1.98
"Makes a Pint of Liquid Medicine"
NELSON PHARMACY
Nelson, B.C.

# RCMP Yukon Pioneer, Known In Fernie, Dies at Age 79

MONTREAL (CP) — John Gordon Hanna, 79, who served with the RCMP's Yukon detachment after the wild 1896 gold rush, died Monday. He retired from the force as a sergeant-major in 1935 after 34 years' service.

Mr. Hanna spent seven years in the Yukon after the big strike of George W. Carmack had petered out, leaving a handful of die-hard prospectors and deserted collections of rundown shacks that were once boomtowns.

But law and order were still new to the big territory at that time. He had his share of run-ins with troublemakers but seldom spoke of his experiences.

"He was a peaceful man for a policeman," said Jean Hanna, one of his two daughters.

**MUM ON CAREER**

"He sometimes enjoyed telling stories of shooting rapids in a canoe but never talked of making arrests or things like that."

In his later years Mr. Hanna started to write his memoirs.

"He wrote quite a bit but he still hadn't got himself out of the Yukon," said Miss Hanna.

Mr. Hanna was born in Ireland and spent two years in New Zealand before coming to Canada in 1901 and joining the RCMP that same year.

**SERVED IN ALBERTA**

After his stint in the Yukon, he served in the Alberta centres of Calgary, Red Deer and Pincher Creek. He was posted later to Fernie, B. C., for 11 years and then transferred here in 1934.

With the force he won the king's Jubilee Medal and the long-service and good conduct awards.

In addition to Jean he is survived by his wife Eva, another daughter, Mrs. C. G. Cope of Ottawa and a son Michell, a staff-sergeant with the RCMP in Winnipeg.

Funeral services will be held Wednesday.

**Read the Classified Daily.**

EXCHANGE ON WHEELS. Towed the more than 500 miles from Vancouver, a telephone exchange for use at Balfour went through Nelson yesterday on its way to the upper lake community. The 90-line B.C. Telephone Company dial unit was built into a nine-by-10-foot trailer and was hauled by the constructors, West Coast Trailer Co. Ltd., from Vancouver. The new exchange will go into service March 5, replacing a manual operation serving about 150 telephones.—*Daily News photo.*

## Mrs. McKinnon Dies at Age 86

A resident of Nelson for the past 60 years, Mrs. Mary McKinnon, 86, died in the Kootenay Lake General Hospital Monday.

Born in Ottawa, Ontario, August 16, 1873, she came to Kamloops, B.C., in 1890. In 1891 she married Lachlin McKinnon in New Westminster. They moved to Nakusp in 1897 and to Nelson in 1900.

Her husband was a captain on the lake boats for several years. He predeceased her in 1922.

Mrs. McKinnon was a member of the Cathedral of Mary Immaculate and was also an active member of the CWL. Keen in politics, she was a strong supporter of the Nelson Liberal party.

She is survived by one daughter, Elizabeth A. McKinnon of Nelson; two sons, Leo S. and Cliff G. of Vancouver; one grandson and two great-grandchildren.

Mrs. McKinnon has resided in the Medical Arts Building at 507 Baker Street for the past few years.

## Mrs. J. Sanders Dies in California

The death occurred Feb. 10 in Auburn, California of Mrs. Madge Sanders, 87. She was the wife of Jess L. Sanders who operated a Baker Street cafe in Nelson more than 20 years ago.

Besides her husband Mrs. Sanders is survived by a daughter, Florence E. Paton and a grandson Walter E. Paton.

Funeral services were conducted by Rev. Gordon Ashbee, and interment was in Auburn cemetery.

Canadian Legion
D-A-N-C-E
SATURDAY -- FEBRUARY 27, 1960
9:30 TO 1:00
$2.00 per couple
Refreshments
MEET YOUR FRIENDS AT THE LEGION

# Nelson CCF Favors Lower Arrow Dam

Nelson CCF club went on record Monday night at its monthly meeting in favor of the Lower Arrow Dam, not the High Arrow, as proposed for the Columbia River development.

After a talk on the benefits and drawbacks of the proposed water storage scheme by professional civil engineer Boyd Affleck, the group endorsed Mr. Affleck and club president J. H. Coventry with the power to draw up a resolution for the Provincial CCF meeting earlier in April, stating this branch's acceptance of the Lower Arrow Dam at Murphy Creek, approximately 3½ miles up from Trail.

It was also carried in the resolution that the Kootenays should share in the downstream cash benefits of the scheme with the cash benefits to be used to develop the Kootenay country with road building on both sides of the Arrow Lakes, roads leading into the heart of the Kootenays, opening up areas such as the hot springs in the Nakusp area and the Kokanee Glacier Park.

Mr. Coventry also handed in his resignation at the meeting, resigning due to growing business pressure. He will remain as head of the club for an extra month until a nominating committee can bring in a new list of officers.

KLEENBURN
WESTERN MONARCH
GREENHILL
CANMORE Briquettes
Coal
PHONE 889
TOWLER
Fuel & Transfer

ELECTRIC MOTOR
REWINDING
Services and Repairs
We Rewind All Size Motors and Armatures
See Us About All Types of INDUSTRIAL CONTROLS
Coleman Electric
LTD
Phone 2055 Nelson, B.C.

TYPIST REQUIRED IMMEDIATELY
Established local business has opening for young woman, steady employment. Applicant should have some experience in general office duties, typing essential. All replies to state age, marital status, qualifications, salary expected. All applications will be treated confidentially.
APPLY BOX NO. 7908
NELSON DAILY NEWS

REAL SAD GUY is patient "Peaches" on the operating table at the Marling animal hospital in Creston. Dr. Marling and his wife, who also acts as his assistant, set Peaches' leg when the dog was hit by a car and the leg broken. She'll be a lot happier dog when she's back out running around.—*H. M. Buckna photo.*

# Being Only Animal Doctor In Big Area Brings Variety

By ELEANOR BLAIR

CRESTON — Being doctor to all the domestic animals within an area covering thousands of square miles can be a trying business at times, and it certainly provides everything in the way of variety.

Dr. K. Marling, whose veterinary hospital is located here, is the only privately - practising veterinarian in the vast district from the Alberta boundary to Trail. It is the first time the area has had such services available on call at all times.

One of the first impressions gained upon entering Dr. Marling's establishment is that of cleanliness. From the waiting room through the surgery and dispensary to the kennel department, everything is spotless and in order. This animal hospital is in the basement suite of the house in which Dr. Marling, his wife Lee, and their two small sons reside. This reporter spent an interesting evening recently visiting them and taking notes about the veterinary profession.

**CAR VICTIM**

Privileged to sleep in the outer office, a big grey German Shepherd hobbled to meet us as we went through the door. The victim of a hit and run driver, this dog, called "Kane" had been knocked into a ditch in Nelson, B.C., his hind leg shattered by multiple fractures, and a gaping wound below his left hip bone.

For three days he lay there in sub zero temperature, and when his owners found him the water in the ditch had frozen solid over part of his body — but he was still alive. They loaded him into their car and brought him the 70 miles to Dr. Marling, who set the leg and stitched up the wound.

Returning to Nelson with the dog, his owners discovered that the care of him was a little more than they could manage so he was returned to hospital, and when I saw him, though still very thin from his ordeal, he appeared to be recovering nicely. The leg was splinted and wrapped, but healing straight and painlessly, and the wound was all better.

The reception room is equipped with chairs, a desk, through telephone to the surgery and shelves of medical books. There is also a filing cabinet containing case records, the number of which is vast in quantity, considering the comparatively short time of Dr. Marling's residence in Creston. Dr. Marling graduated from Ontario Veterinary College at Guelph in 1958 and this is his first practice.

Continuing from the waiting room to the surgery, I saw an extension type operating table, a fully equipped dispensary, cupboards full of bandages, dressings, etc., and a connecting bathroom with hot and cold running water. There were more cupboards full of towels, and the white drill coats worn, when treating animals, by Dr. Marling, and his wife, who is also his assistant.

A door from this room led to the "ward" where resident animals are kept, and in these clean white painted compartments were three dogs (silent) and a black Persian cat (vocal). Enquiring about the latter I learned she was a boarder, by the name of "Mrs. Whiskers" and that she had much personality, which indeed, she demonstrated by her antics while we were there.

Two of the dogs, a purebred Springer spaniel, and a black Border Collie type had identical skin diseases. They had been brought to Dr. Marling just two days apart. The first patient's skin was clearing up rapidly, the hair growing in again, the infected area cool and clean.

The second dog, which had arrived the day previous to my visit was cliped and treated, and Dr. Marling said that in one more day the rash would start to disappear, and the skin begin to heal.

**SAD CASE**

The third little dog, golden in color, was looking most sorrowful, and regarded the cast on her fractured hind leg with strong dislike. Dr. Marling said that "Peaches" had been hit by a car the day before. He stated that it takes about a day and a half for animals to become resigned to hospitalization. "Peaches" was disconsolate, and no doubt missing her owners very much.

All the twelve cages of varying sizes in the room, where the right degree of temperature is maintained at all times) were bedded in thick layers of clean newspaper.

**Later, upstairs over coffee, Dr. Marling stressed the importance of vaccination against disease. He said that, many times, people lose a valued dog or cat because of what they think is a cold, but in reality is the deadly distemper. Animals are often taken to a veterinarian when it is too late for even the miracle drugs to have effect.**

Dr. Marling says that it is the stoicism of animals that leads to the belief that they do not suffer pain to any great degree. On the contrary, their flesh hurts as much as that of people, but they suffer silently, without complaint (often deprived of warmth and comfortable surroundings).

He deplores the treatment of their animals by some people, and takes the reasonable view that "what is the sense of owning an animal if you don't take care of it? On the other hand, he said, it is a pleasure to visit many cases where proper care is exercised, and pets and livestock are looked after as they should be.

It was observed that Mrs. Marling is an able assistant. When handling their "patients" both the Marlings are authorative, quiet and gentle and their charges respond with a trusting docility.

At this time about half of Dr. Marling's work is with dairy cattle and half with small animals, cats, dogs and other pets. He has been called out on an average number of equine cases, and anticipates further work in this field as the popularity of light horses is increasing here as elsewhere. Someday he would like to establish a veterinary clinic in this valley. Both so busy with their expanding business that they have little time for social events, Dr. and Mrs. Marling have, however, won themselves many friends throughout the large area his practice encompasses. It was a pleasure to interview them, and satisfying to observe a a man so successful in a profession which he obviously enjoys.

**WINNING BATTLE**

VANCOUVER (CP)—Smoke inspector Joe Satterwaite says Vancouver is winning its battle against air pollution. Mr. Satterwaite said in a special report—prepared for a Canada-wide survey—the level of sulphur dioxide, most common atmospheric chemical pollutant, is well below the danger level.

Kaslo-Slocan District

## Advance Warning of Load Restrictions on Highways

**During the Spring thaw it will very likely be necessary to imposed load restrictions on vehicles using highways and secondary roads in this District. These restrictions may be imposed on short notice and trucking and transportation companies should govern themselves accordingly.**

**These restrictions will limit the axle loadings of trucks and buses.**

**Vehicles with solid tires will be prohibited from using the highways.**

**H. J. KELSALL**
*District Engineer*

Dated at New Denver, B.C.
February 18, 1960

# School Budget Up $31,000 at Creston

CRESTON— The tentative school budget for 1960 shows an increase of approximately $31,000 over last year. Total as now laid out will see $756,000 devoted to educational purposes this year.

The agenda also showed the resignation of Mrs. Anne C. Lloyd from the elementary school staff and the addition of Mrs. Dawn Geddes on a temporary basis.

The trustees also heard recommendations March 1st, that Prince Charles high school cafeteria meals will be raised five cents a meal and the elementary cafeteria meals by one cent. This is only to keep pace with the cost of living factors. This will increase the cafeteria revenues by $900.

By by-law the school board will borrow two sums of $15,000 and $20,000 to meet payroll and operating accounts. Accounts passed for payment totalled $69,421.67.

Permission to use Prince Charles high school grounds, school and facilities for the forthcoming Valley Blossom Festival was granted by the board subject to the regulations.

**13 SENIOR MATRICS**

The secondary school report showed some 13 students will enroll for grade 13, and possibly six more for next year. Education Week is planned for February 29 and Mr. Martello outlined the evening's agenda.

Parent - counsellor conferences have proved beneficial and the principal thanked the board and speakers for the honor roll banquet for some 58 students.

Mr. Robertson announced the elementary school would be having a PTA display on March 12th, headed by Misses A. and M. Elmes, with guests from Red Deer, Alberta, present. The school also authorized the use of two school buses to transport the elementary school choirs to Nelson for the festival.

Highlight of the general report indicated re-decoration of the elementary school auditorium, general maintenance and repairs and cost per day of operating the buses at $182.52.

**WANT PSYCHOLOGIST**

Dr. Gibson was present and gave an account of efforts in matters of counselling of students. It was his belief the answer at the moment lay in the East Kootenay school districts employing a psychologist who would use government agencies to diagnose those students needing help.

It was his opinion that when the mental health report was brought down by the government recommendations would be psychiatrists located in every hospital and these men would be available in counselling matters.

Preliminary work on another plebiscite was decided by the board.

# Rats Go To School in Slocan Valley

SOUTH SLOCAN — Alvin, Simon and Theodore; Flip and Flop are the newest students attending the South Slocan elementary school for the next six weeks. They are five white rats obtained by the *public health nurse for School* District No. 8, Miss A. Myers, from the University Animal Nutrition Laboratory through the provincial Health and Welfare Department.

The five rats are part of a shipment of 28 animals distributed to the schools in the Slocan Valley for observation by students of effects on animals brought about by good foods or poor foods. In the experiment the students, under teacher supervision, will feed the three animals Alvin, Simon and Theodore a diet of good foods, as based on the Canada food rules, while Flip and Flop will be fed a poor diet of coffee, cake, candy and the like, over a period of 4 weeks, observing the different results in health, appearance and temperament of the rats.

The final two weeks of the visit will have all five rats on a good food diet, during which the students will be able to observe the rapid improvement in appearance and disposition of the poorly - nourished rats when placed on the good diet.

# Ice Good For Riondel 'Spiel

RIONDEL — The annual men's open bonspiel was held Feb. 19, 20 and 21. The two sheets of curling ice were in very good condition and were kept well cleaned after each game by the Riondel teenagers.

R. Colthorp's rink of Riondel won the primary draw, with H. Ronmark's rink of Creston second, L. Salvador of Creston third, and A. Hill of Riondel fourth.

In the secondary draw L. Bay of Riondel was first, J. Rees of Riondel, second, E. W. Page of Trail, third, and N. Paulus of Riondel was fourth.

The tertiary was all Riondel rinks, with E. Colman first, B. Bradford second, A. Etmanski third and I. McDonald's rink was fourth.

# Kaslo To Seek Help To Push Highway 6

KASLO — At the regular meeting of the Kaslo Board of Trade held in the Kaslo Hotel dining room Dr. A. M. Barrera, president, reported on the meeting of Associated Boards held in Nelson Feb. 13, stating that Mr. McMynn had been an adviser to the Water Resources Committee, and gave a very comprehensive report naming various aspects of the proposed Columbia and Kootenay power development.

It was decided by this meeting not to endorse the construction of the High Arrow Dam until the advantages of such construction were made known, and that Mica and Libby Dams be given priority.

Mr. Watson and Mr. Morris both gave further details on this question and explained the proposed Murphy Creek Dam, and how down stream benefits should or could be returned.

Among the correspondence read was a letter from Mr. H. Shannon re. Associated Boards brochure dated Feb. 4. Discussion was postponed as Mr. Shannon would be speaking to the board on March 6.

Notice of the 9th annual meeting of B.C. Chambers of Commerce in Vancouver May 16 and 17, and notice that submission of resolutions must be presented to the Chamber before April 1 was noted.

It was decided that the general policy statements and resolutions of this chamber be studied at the next executive meeting and recommendations be given at the next General Meeting.

Mr. Brooks suggested that the Slocan and Nakusp Boards be approached concerning Highway No. 6 and that their support be solicited. He is to be advised of the executive meeting in order that he may attend and speak on this matter.

Mr. Morris advised the meeting of the scheduled meeting in Fernie of the Associated Boards of South East B.C. and also of the Trail Chamber of Commerce meeting April 2 to which everyone was invited.

Mr. Noel Bacchus reported that the Government Travel Bureau and the Department of Conservation and Recreation were supplying funds for local travel bureaus in other districts and that Kaslo should plan on establishing one. He stated that the Historical Society would turn over the purser's office on the S.S. Moyie for this purpose and that he could furnish capable people to staff the bureau, from which such information as road conditions, accommodations and ferry schedules could be given out. He thought the cost of this would be around $350 per year. Mr. Bacchus was asked to check on how much support could be obtained for this purpose and report at the next meeting.

Among the 21 members present was Logan McPhee, a long-time resident of Kaslo and member of the board of trade. He was heartily welcomed by all present as he has been absent from the meetings for some time due to the illness of his wife.

# This Thief Must Have Been Strong Man

VICTORIA (CP) — A 750-pound concrete bust of Queen Elizabeth that was spirited away from city hall here last Thursday night has turned up in a replica of Anne Hathaway's cottage at Esquimalt.

The cottage was built by hotel owner Same Lane who had offered previously to buy the statue.

The bust — created in commemoration of Queen Elizabeth's visit here last year — will be erected in Beacon Hill Park. Mrs. Peggy Walton Packard, sculptor of the bust, received a cheque for her work Saturday.

The same person who informed a Victoria radio station (CKDA) that the statue had been stolen called early Sunday to give its new location. The bust was taken back to the city yards and put under lock and key.

# Riondel Credit Union Into 6th Successful Year

RIONDEL — The Riondel Credit Union's fifth annual meeting and bingo was well attended Friday, Feb. 19 with several new positions being filled as directors, supervisory committee, and credit committee.

Guest speakers were A. Ilott of the West Kootenay Chapter and Ted Fletcher of the Rossland Credit Union. H. Carl, treasurer, spoke on the success of the Riondel Credit Union since it was started in February, 1955.

During the five years of operation they have paid out 747 loans totalling $236,000. During 1959 the assets raised were $32,000, bringing the total assets to $106,000. Around 150 persons sat in on the free bingo, during which 21 prizes were collected by lucky fans.

# CAR GOES OFF RIONDEL ROAD

RIONDEL — A 1956 car driven by K. White of Nelson went off the Riondel road over the weekend. First-aid was administered to the occupant by John McGillivary of Riondel. The car was badly damaged.

# Phoenix Copper Ups Mill Rate

GREENWOOD — Phoenix Copper Company, wholly-owned subsidiary of Granby Mining Co., has boosted its daily milling rate from 700 to 1000 tons.

The company, which operates on the site of the old Phoenix camp of the early years of this century, started operations last April. The mill had been completed some time previously but had not gone into production due to low copper prices at that time.

# Dance Held to Assist Victims Of Home Fire

PROCTER — A total of $147 was raised Saturday night at a benefit dance held for the Rod Nadeau family of Harrop, who lost their possessions earlier this month in a fire which destroyed their home.

Residents from up and down the lake turned out to give their support to the fire-stricken family.

The dance hall was donated by the community of Procter for the event. Music was provided by the orchestra which usually plays for local dances, Coll Baker, Tudor Rutherglen, Jack Ratkowski and Eric Johnson, with occasional help from visiting musicians.

District businessmen provided refreshments and teenagers from Balfour worked in the kitchen.

The money raised at the dance included a cheque for $25 from the Eagles of Nelson.

Previous to the dance the Rockin' Robins Club gave another $25 to the Nadeau's.

Presentation of the purse was made by William Henke of Procter to Mr. and Mrs. Nadeau.

Here's What You Get at Friendly

# LIBERTY

**Friendly hometown staff, efficient, courteous, and helpful, plus quality name brands, days fresher produce, guaranteed finest meats, local fresher milk, eggs, plus fast service. Wrap it up in one package — You are shopping in a one-store operation where one expense means savings are passed on to you. Compare early week Liberty values! Delivery to North Shore Monday and Thursday mornings.**

★ **Leg 'O Lamb** Swift's, Premium Quality, So Delicious LB. 69c

**POT ROAST BEEF**

Grade A Red Label. Serve with our fresher vegetables.

lb. 39c

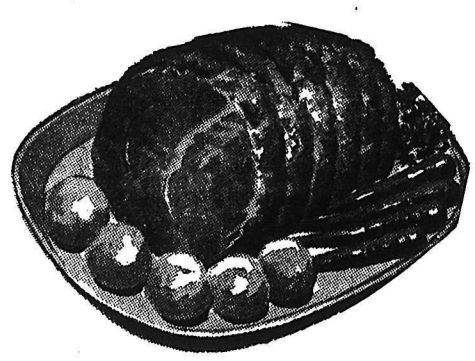

★ **Minced Beef** Serve smothered with mushrooms, or onions in a bun; fresh lovely ..... 3 lbs. 99c

★ **Jelly Powders** Nabob, all flavors; 4 pkgs. ..... 33c

★ **Baby Foods** Heinz, strained or junior; save 12c ..... 10 tins $1

★ **Choice Peas** Fresh frozen, Green Lake; 2 lb pkg.; save 16c ..... 33c

★ **Peanut Butter** Planter's; 16 oz., save 8c ..... 35c

★ **Cherry Pie** Libby's; 10½ oz., save 8c ..... 29c

★ **Honey** Pure, white, Alberta, save 16c; 4 lb. tin ..... 99c

★ **Wisk** Laundry detergent, giant size, save 14c ..... 85c

**SOLO MARGARINE** Always popular, save 6c ..... 2 lbs. 55¢

**TOMATO JUICE** Heinz, fancy; 48 oz. tin, save 5c ..... 29¢

**CORN SYRUP** Bee Hive, golden, delicious ..... 5 lbs. 89¢

**The Best Produce and days fresher too — Save money, waste free!**

**Note:** These produce prices effective in Trail, Nelson and Fruitvale Stores Tuesday and Wednesday.

**SALAD SPECIAL**

1 large head lettuce, so green, so crisp, 1 tube tomatoes, 1 bunch green onions, fresh; ALL 3 FOR ..... 49c

**CARROTS** 2 lbs., Scona, heavy bonus pack, so sweet and tender .. pk. 25c

**CAULIFLOWER** Curly, white, the family enjoys the fresher buds ..... lb. 23c

**GRAPEFRUIT SALE** Texas famous original pink, heavy with juice and flavor packed, all sizes, cheaper than apples and oranges lb. 10c; 6 lbs. 55¢

YOU KNOW YOU CAN DO BETTER AT **LIBERTY**

# Nelson Daily News

Established April 22, 1902 Nelson, B.C.

Published by the NEWS PUBLISHING COMPANY LIMITED, 266 Baker Street, Nelson, British Columbia, mornings except Sundays and holidays in the centre of the Kootenays with the largest daily circulation in the Interior of B.C.

Authorized as Second Class Mail, Post Office Department, Ottawa.

C. W. RAMSDEN, Publisher.
A. W. GIBBON, Editor.

MEMBER OF THE CANADIAN PRESS
MEMBER OF THE CANADIAN DAILY NEWSPAPER PUBLISHERS' ASSOCIATION
MEMBER OF THE AUDIT BUREAU OF CIRCULATIONS

The Canadian Press is exclusively entitled to the use for republication of all news dispatches credited to it or to The Associated Press or Reuters in this paper, and also the local news published therein.

*Tuesday, February 23, 1960*


## *Growth Not Unmixed Blessing*

The rapid growth of urban populations has not been an unmixed blessing to many cities. In many cases it has meant that municipal governments have been faced with heavy expenditures to provide services for new subdivisions with a consequent steep rise in taxation.

This has been largely due to the fact that houses are now occupying more space, they are placed farther apart and services and roads are in consequence more expensive. The ideal city is one where the lots are not too large and subdivisions are filled with few vacant spaces so that the density of population per acre is at its maximum.

Just what is the ideal size for a city is largely a matter of opinion, but obviously a small compact one, may in terms of local taxation and civic amenities be far more cheaply administered. Providing its citizens keep alert to modern advances it will be just as good a place to live as one which is expanding too rapidly.

Cities live on payrolls, for obviously the bulk of the citizens have to work to live. Industry, therefore, is always welcome, but there are other payrolls such as that of our government services, which are every bit as useful, if not so spectacular. Any city, therefore, where the bulk of the population is stably employed should be a good city in which to live.

This is because it is possible to predict for some years ahead the amount of taxation which will be needed, and, given residents with a year-round employment and a compactly built city, then taxation should be at the minimum.

Despite the fact that rapid growth of cities brings problems, it is doubtful if a city benefits from standing still. New growth brings new people with new ideas. The intellectual, business and civic life benefit greatly by an influx of population.

This does not mean that the small stable city has to stand still. The activity centering about Nelson promotion shows that there are those who intend to keep this city in the forefront. Their efforts are directed towards increasing tourist attractions here and in the neighborhood, while at the same time trying to induce industry to establish plants in the city.

These are worthy objectives and which is the better it is hard to say. Undoubtedly we need both, the industry for its stable payroll and the tourist industry for that extra profit which, though unseen, makes all the difference to those of our residents who cater to the tourists' wants.

## Interpreting the News

By GODFREY ANDERSON

PARIS (AP)—President de Gaulle is taking to the road for a new first-hand test of his popularity after suppressing the Algiers rightist insurrection.

Starting from Paris Wednesday, he will spend four days touring four departments (provinces) of south central France by automobile and special train. He will end his trip Sunday in Montpellier.

The tour — his sixth in the provinces since becoming president 13 months ago — will enable him to conduct a personal sounding of public opinion.

"Government by public popularity poll" is how some indignant parliamentarians have dubbed his system.

The trip was planned for earlier this month but was postponed when the Algiers crisis arose.

But if the Algerian crisis seems under control for the moment, the president may run into some hostility from the peasants. Much of his trip is through farming and wine-growing country where angry farmers may seek to bring their grievances directly to him.

About four-fifths of France's farmers work small holdings. Some got into debt when they tried to modernize after the war.

The government of Premier Felix Gaillard came to their rescue in 1957 by establishing a sliding scale which sent farm products up in price each time the cost of living rose.

De Gaulle saw this as a threat to economic stability.

"A really infernal machine placed in the heart of the French economy and bound to provoke perpetual inflation," was how Antoine Pinay, then his finance minister, described it. The system was abolished in January last year.

Farm prices were frozen but the cost of what the farmers needed continued to rise.

Discontent flared into bloody rioting at Amiens in northern France Feb. 11. One farmer died from his injuries and 150 persons were injured.

The government is working on what it calls its "green plan" as an answer to the crisis. But this will not be ready until April. Further, it will make new calls on a budget which is strictly controlled.

Until it is ready, Agriculture Minister Henri Rochereau is expected to come up with a plan for partly unfreezing prices on specified products.

## On Leap Year

Ever wonder how February got short-changed by the calendar makers? Willard E. Edwards, an engineer in Honolulu, reminds us that when the Romans wished to honor Julius and later Augustus Caesar, they not only named months for them (July and August) but took a day from February to add to each of these months.

One result is that in ordinary years February has only twenty-four working days, or twenty-three in the United States after Washington's birthday is taken out, whereas other months can have twenty-seven. Persons who are paid an hourly wage therefore draw 15 per cent less pay with which to meet rent and some other bills which are figured on a monthly basis.

Leap year is helping out to the extent of adding one day this year, but Mr. Edwards advocates a more sweeping remedy for inequalities and inconveniences in the traditional calendar used by most of the world.

He proposes a "perpetual calendar" which would have thirty days in the first two months of each quarter and thirty-one days in every third month. New Year's Day, an international holiday, would not be counted as part of any week or month, and a Leap Year Day would be inserted when needed at the mid-year.

—*Christian Science Monitor.*

## Well, well, well

We see where a group of Regina doctors are planning to open the first "Well Person" clinic there in a few months. Describing itself as a non-profit organization, it is expected to charge as little as $5 for tests now costing ten times as much. Thus, we are intrigued on two counts: a medical clinic for the well — and the medical men's apparently altruistic views on profit, and the value of money. The very thought of paying $5 instead of $50 for a medical test should in itself speed Reginans on to recovery.

—*Saskatoon Star-Phoenix.*

## F. B. Pearce. . . . . Writes

One of my friends met me down the street and after polite enquiries after my health, informed me that I had not written any interesting columns lately, whereupon I, out of the goodness of my heart, invited him to suggest a subject. He suggested that I write about pedestrians; how they clung to the right of way unto the death and how for the sake of their safety this right of way should be taken away from them. The inference was that if the motorist had the right of way he would be able to go rushing along without peril to the pedestrian.

The pedestrian has the right of way by prior usage. He was walking along roads long before donkeys were used as a means of transportation. Also, as is the rule at sea where steam gives way to sail, the slower moving traffic has priority, though it must be said that with some of the motorists it pays the pedestrian to be agile.

I would infer that my friend thinks that pedestrians are not capable or do not make proper use of their right of way, that they dawdle across the streets and expect motorists to stop for their convenience. It often looks that way to an impatient motorist but actually I think that the trouble with most pedestrians at crossings is the rather curious one of what to do with their eyes. They go across the street with their eyes looking straight ahead and the motorist thinks what a snooty lot they are, or they look at him and he is annoyed at being looked at.

We are actually all too self-conscious. The only ones who are not are the bouncy adolescents when they are in a group. When they are by themselves they are even more self-conscious.

Motorists are the same. There are so few of them who are really relaxed and that is why they often get annoyed with pedestrians. Not that pedestrians are without fault. They often lack consideration for motorists. They cross in the middle of blocks and they come out between parked cars, and are inclined to expect too much from motorists who have only two eyes in their heads. They do not have the right of way in such circumstances when they are disobeying the law.

As a pedestrian, I am much impressed these days with the manners of motorists. They show a great deal of consideration for pedestrians. Time after time I find them slowing to a stop to let me across, and I, to repay their courtesy, hustle across the street as fast as I can.

I have, however, one complaint to make. When I have the right of way on a green light, they often turn and pass just in front of me. If I have the right of way, this is not right. I am too old now to take either the one who just misses me in front or brushes my coat tails from behind and rejoice at his skill. Besides, they are so unrelaxed that they drive too fast.

## Liberty Abridged

There is something wrong with a legal system when — as in Manitoba — a man can be kept in jail for five months without trial, and then have his charge dismissed because the crown cannot produce witnesses.

It is true that the man might have been freed if he had raised the necessary amount of money for bail. But he had no money, and presumably was unable to borrow it.

The customary argument in cases such as this is that society must be protected against people who violate the law. What this really means, however, is that society is protected only against those who lack money.

If a man's right to liberty while awaiting trial can be abridged by his inability to produce money, then it is up to the courts to see to it that the case is speedily promulgated. In the specific case in point, that was not done. It was an injustice of which every citizen should be ashamed.

—*Windsor Free Press.*

## Watch Your Language

LUXURIATE — (Lug-ZHOOR-i-ate) — verb; to grow exuberantly; to live luxuriously; to indulge without restraint. Origin: Latin —luxus, luxury.

## British Foreign Office Denies Newspaper Story

LONDON (Reuters)—The foreign office Monday denied a London newspaper report that the United States wanted Britain to put her nuclear forces under NATO control.

The Daily Mail says President Eisenhower "wants Britain to surrender control of her independent nuclear forces to NATO but Britain will fight the plan."

# Suggests Commission To Study Double Taxation

OTTAWA (CP)—A royal commission study of double taxation was recommended Monday by the Canadian Institute of Chartered Accountants and the Canadian Bar Association in their annual joint submission to the federal government.

The recommendation referred in part to the broad picture of corporate taxation, wherein earnings are taxed first in the hands of a company and again in the hands of shareholders.

It also referred to particular aspects of taxation, such as the provisions covering the distribution to shareholders of earnings which a company has retained or accumulated over a period of years—commonly known as surplus

**RULES CONFUSING**

The submission said piecemeal legislation, aimed at preventing taxpayers from escaping legitimate taxes, had resulted in complication, confusion and uncertainty.

The recommendation was one of a long list contained in a 30-page statement presented by a delegation to officials of the departments of finance and national revenue.

The brief urged that ceilings on medical claims be removed, and a member of the delegation commented:

"The act, as it now stands, seems to say that if you have a fair amount of medical expense it's all right to claim a deduction; but if you have what amounts to a medical catastrophe you're out of luck."

Another recommendation asks that any remuneration paid to a wife who is employed by her husband shall be deductible from the employing husband's taxable income and be treated as separate income in the wife's hands.

**DRILLING COSTS**

The brief said there appears to be an anomaly in the regulations which denies to certain corporations the right to deduct drilling costs of an oil or natural gas well inside Canada, while at the same time they may deduct similar costs of a well outside Canada from the income of the well. It recommends amendments to provide that all corporations may deduct drilling costs of a well inside Canada from the income of that well.

Changes were also asked in the law as it affects persons who enter into more than one association, partnership or syndicate formed for the purpose of exploring or drilling for petroleum or natural gas.

Normally, the brief comments, a taxpayer who loses money in one business venture can offset that loss if he has made a profit in another in the same taxation year. But in the situation referred to, such offsets cannot be made.

The brief also states that no provision is made for deduction by a company which results from an amalgamation, of certain exploration expenses which would have been deductible in a predecessor company. It asks that this situation be remedied.

# Royal Bank President Urges All Canadians To Live Within Means

TORONTO (CP)—Cut out only the frills, the junk, and the gingerbread and Canadians may find that their real enjoyments are, actually increased, James Muir, chairman and president of the Royal Bank of Canada, said Monday in an address to the Canadian Club.

Mr. Muir made the comment in dealing with current economic problems and the opinion of some that Canadians would have to cut their living standards by 20 to 25 per cent in order to stop borrowing and to pay their debts.

This, he said, may seem a large dose of austerity and he did not recommend it as a practical policy.

Nevertheless he continued there are leaders who believe that "we have a lesson to learn, or an old lesson to re-learn.

**CALLS FOR PRUDENCE**

"It is that nations, like individuals, cannot expect to live with impunity beyond their means. Another side of the same advice is that, as a nation, we must practice the prudence so necessary in our personal affairs, and guard against the dangers of attempting too much, too soon.

"This means that, as a nation, we must be mature enough to live our own lives in our own way, and not blindly or try to rival the misnamed high standard of living in some of our neighbors.

"The simple fact is that we are trying to keep up with the Joneses across the border, not merely in worth - while things—the essentials of comfort and culture — but in many things that can only be justified by what has been acidly called 'pecuniary canons of taste'."

Mr. Muir said he rejects "fatalism' in Canadian economic thinking.

"Our real danger," he stated, "lies in two interrelated factors:

"1. A high-cost economy that puts our exporters and domestic manufacturers at a disadvantage which is only aggravated, not caused, by the present rate of exchange; and 2. The continuous inflow of foreign capital which overrides the exchange rate in search of high interest rates and other earnings—which persist in spite of the tremendous expansion of capital plant since the war.

"To meet these real dangers we should first take a long look at the various cost-inflating factors that keep our economy on a high non - competitive plateau compared with other trading nations. Secondly, we should examine the reasons why the return on investment in Canada continues to be so high and hence attractive to capital flows, both short and long term."

Mr. Muir said interest rates, like exchange rates, were symptoms, not causes. He added:

"I believe that of as much as 25 per cent in terms of Canadian funds.

"Should we be unfortunate enough to see a repetition of a U.S. dollar premium of this magnitude, the other man's dollars borrowed so cheerfully today may prove to be an exceedingly expensive piece of business."

He believed inflation would be contained, as it had been, through sound monetary and fiscal policy with the aid of the safety valve provided by the free exchange rate.

# Canada Refuses to Accept Chicago's Water Withdrawal

WASHINGTON (AP)—Canadian objections to Chicago's long fight for permission to take more water from Lake Michigan appeared Monday to have all but killed the proposal in the Senate.

A restatement of the Canadian position, sent to the Senate foreign relations committee by the state department, says flatly that Canada will not accept the proposal in any form.

A bill passed by the House of Representatives approving additional withdrawals for a one-year trial period was shunted into the Senate committee last year for further study of the Canadian objections.

The department, asked by the committee "to reascertain the Canadian position" in the matter, reported to chairman J. W. Fulbright (Dem. Ark.) that the opposition is firmer than ever.

**REVEALED CONTENTS**

Neither the state department nor the committee would make the letter public. However, Senator Alexander Wiley (Rep. Wis.) a member of the committee and foe of further water diversion, did.

The letter restated Canadian objections that withdrawal of more water would damage Great Lakes and St. Lawrence Seaway shipping and power projects by lowering lake levels, and added:

"The Canadian government feels that no amendment to H.R. 1 (the house-passed bill) would meet its objections thereto."

Chicago has been seeking permission to divert an additional 1,000 cubic feet of water a second into the Illinois waterway as an aid to navigation and sewage disposal. It now is permitted to withdraw an average of 1,500 cubic feet each second.

## Congratulations To Queen From House Members

LONDON (AP) — With a resounding shout of "aye," the House of Commons Monday acclaimed a motion congratulating the Queen on the birth of her son.

Prime Minister Macmillan told a packed House:

"Through this tempestuous century, amid the crashing of thrones and republican institutions alike, the British monarchy has stood firm.

"Today the position of the Crown is stronger than it has ever been.

"For that there are many reasons. But chief among them we may put the character of Her Majesty and her immediate forbears and the devotion with which they have served their subjects all over the world."

The co-sponsor of Macmillan's motion was Opposition Leader Hugh Gaitskell, who said the excitement which greeted the birth was "one more proof of the profound affection and loyalty felt for the Queen, her husband, and the Royal Family."

## Many Retailers Call Trading Stamps Leeches

VICTORIA (CP) — Merchants who start using trading stamps to remain competitive are the biggest losers in the "racket" J. L. Kinneard, secretary-manager of the Automotive Retailers' Association said Monday.

In a report to the B.C. special legislative committee now investigating the use of stamps, Mr. Kinneard noted that premiums offered customers are of good quality.

But he quoted a letter from a Portland service station operator who said the cost of the scheme takes three per cent of gross sales revenue. He said this equals 20 per cent of the gross profit or 50 per cent of the net profit.

"It had been established in thousands of cases here in the U.S. that trading stamps were "nothing but a leach living off the efforts of retail merchants that were foolish enough to start giving them away," said the letter.

The automotive retailers' brief said federal legislation outlaws use of the stamps but has been found to have loopholes. However, there had been successful prosecutions. Enforcement was up to the provinces.

The ARA supported enactment of new provincial legislation and said "a provincial law would simply augment the prohibition already established . . . and prevent B.C. being faced with lengthy and expensive legal actions now taking place in some eastern provinces."

## Aunt Het

No wonder Bill has indigestion. You can't buckle a thirty-six belt around a forty-two stomach without interferin' with its work.

# Teenagers Charged In Armed Robbery

TORONTO (CP) — Toronto police arrested four teen-agers here during the weekend, charged them with stealing an automobile in Chatham, Ont., and returned them under escort to the southwestern Ontario town of Dutton for questioning in the Sunday morning armed robbery of a farm family.

A police spokesman said they were picked up in Toronto Sunday for Chatham, Ont., police on the stolen car charge. He said police will uestion the foursome —two boys and two girls—about the armed robbery early Sunday at the farm home of Mrs. Mary Cummings near Rodney, 30 miles southwest of St. Thomas, where four teen-agers were reported to have stolen $10 after terrorizing Mrs. Cummings, her four children and her fiance, Norman Vanceeder, 37.

The farm home attack was about 1 a.m. Sunday when two youths and a girl burst into the back door of the farm each wearing pillow cases with eye holes cut in them, one carrying a .22-calibre rifle and another a pocket knife.

**THREATENED WITH KNIFE**

Mrs. Cummings said the youths woke up her two youngest children—four - year - old Billy and Linda, 10—and that the girl held a pocket knife at Billy's throat, threatening to kill him if any attempt was made to interfere while the two boys searched the house for money.

Provincial police Constable L. E. Doolittle of the Dutton detachment said they found about $5 in change and another $5 in bills before fleeing in an automobile apparently driven by a second girl who waited outside.

Mrs. Cummings said they tied her two older children—Florence, 16, and Ricky, 15—back to back and ordered her to dress Billy. They threatened to take Billy with them as a hostage but Constable Doolittle said the youngster was not taken.

None of the farm family was injured.

Mrs. Cummings said the girl with the knife "had a look of death in her eye" and held the knife about a quarter-inch from billy's throat.

"We have to get money to get away from here," the girl said to Mrs. Cummings.

**FIND PLANE WRECKAGE**

ALPINE, Tex. (AP)—A cowboy Sunday found the wreckage of a plane containing three bodies in a deep canyon in this isolated area of the Big Bend country near the Mexican border. The bodies were identified as those of Wert Love and Jim Harrington, both 28, of Marfa, Tex., and a Mexican national, Fred Gado. The plane had been missing since Jan. 4.

**HUBERT**

© 1960, King Features Syndicate, Inc., World rights reserved.

"If you were to lay a hand on me, he'd tear you to pieces."

# About the Town

PHONE 1844

After spending more than two weeks in Palm Springs, Calif., Mr. and Mrs. J. J. Morey and daughter Shelagh have returned nome.

* * *

Mr. and Mrs. George Shaw of Vancouver are staying at the Blue Top in Nelson where Mr. Shaw is temporarily taking over as manager of the Canadian Bank of Commerce to replace former manager K. M. Campbell, who has been transferred to the Kamloops branch of the bank.

* * *

Mr. and Mrs. Alan Silverwood of Vancouver have taken up residence in Edmonton, where Mr. Silverwood has been promoted by the Explosives Division of Canadian Industries Ltd., according to word received by his parents, Rev. Canon and Mrs. W. J. Silverwood, 521 Fourth Street.

* * *

Making the trip to Creston and back recently with a troupe of 14 from Nelson Figure Skating Club, who took part in the annual figure skating show there, were Mr. and Mrs. William Padley, Mrs. S. W Barclay, Mrs. R. H. Harshaw, Mrs. I. A. Speirs, Mrs. T. G. Laughton, Mrs. F. Lippingwell, Mrs. O. J. Olsen, Mrs. Eunice Fulton, Mrs. J. D. Wallach and Bonita Buerge and John Franks, Nelson pros.

* * *

Mrs. C. W. Stewart and son George R. Stewart, 221 Morgan Street, have returned from West Summerland where they attended the funeral of Mrs. Stewart's nephew, Dr. William McDaniels.

* * *

Coming from Metaline Falls on Saturday on an international friendship visit, Girl Scouts Alanna Frick, Barbara Schaeffer and Anita Frick were accompanied by their area recreational director, Mrs. W. Schaeffer and Mr. Schaeffer, and were guests during their stay of Nelson Girl Guides and Guide leaders. Alanna Frick was overnight guest of Margaret Taylor, 207 High Street; Anita Frick of Jean Locatelli, 501 Sixth Street, Barbara Schaeffer of Kit Somerville, 702 Observatory Street, and Mr. and Mrs. Schaeffer of Miss Dorothy Peirson, divisional commissioner, 319 Cedar Street. The Girl Scouts were supper guests of Barbara Wait, Marilyn Beresford and Joanne Langridge.

GIRL SCOUTS — From Metaline Falls, Wash., three Girl Scouts and a leader visited Nelson Girl Guides Saturday and Sunday returning home Sunday afternoon with friendship pins presented to them by their hostesses. Shown Saturday noon as they prepared to visit the Silver King Ski Hill after enjoying dinner prepared by the Ladies' Auxiliary to the Nelson Girl Guide Association in the Scout Hall are: Alanna Frick, Anita Frick and Barbara Schaeffer, with Mrs. W. Schaeffer, area recreational director for Girl Scouts standing behind. The visitors were driven to Nelson by Mr. Schaeffer, who enjoyed a hockey game while here. The Girl Scouts and Mr. and Mrs. Schaeffer attended church parade before returning home.—*Daily News photo.*

# Former Nelson Man's Daughter New Judge

The daughter of a former Nelson man has been appointed municipal judge in Los Angeles, according to word received here recently.

Attractive 35-year-old assistant U. S. attorney Miss Leila Bulgrin was appointed to her new post by Governor Edmund G. Brown after 13 years in civil and criminal law prosecution for the federal government.

Miss Bulgrin is the daughter of the late Percy Bamber who lived in Nelson for many years before moving to Los Angeles.

She was admitted to the bar in 1947, joining the U. S. attorney's office in September of that year, conducting civil cases. For the past five years, she was with the criminal division.

She is a member of the Los Angeles and federal bar, the Women Lawyers' Club and the Sunland-Tujunga Democratic Club.

*Dress Up With Marian Martin Printed Pattern*

WEEK'S SEWING BUY

Sew - very - easy — see diagram. No fitting worries — tie the sash to cinch waist. Choose lollipop — bright cotton for this gay sun style. Pattern includes blouse for jumper version. Send now!

Printed Pattern 9384: Child's Sizes 2, 4, 6, 8, 10. Size 6 takes 1¾ yards 39-inch fabric.

Send **FIFTY CENTS** (50c) in coins (stamps cannot be accepted) for this pattern. Please print plainly **SIZE, NAME, ADDRESS, STYLE NUMBER.**

Send your order to MARIAN MARTIN, N.D.N., 60 Front St., W., Toronto, Ont.

# Commission Elects New Officers

KOOTENAY BAY — New officers were elected recently to the Kootenay Bay Recreation Commission, with B. Graham Brown as chairman.

Secretary is Mrs. R. D. Patterson, treasurer is Mrs. J. Willis and commissioners are Mrs. A. Wastrodowski and R. D. Patterson.

Main objective of the commission at present is to improve swimming facilities with lifesaving equipment.

## Kaslo WI Busy Making Quilt Tops of Samples

KASLO—A quilt top made from tailors' samples was displayed by Mrs. Horner at a meeting of the *Kaslo and District Women's Institute* held in the Senior Citizens' rooms.

The samples were donated by Kaslo merchant Jack Morris, and four quilt tops have been made so far from the samples. Arrangements were made for a quilting bee and also for a bake and rummage sale.

Mrs. Speirs reported for the sick visiting committee. Mrs. Shepherd for the library committee reported several new books in and the committee hopes more adults will take advantage of the free book loan opportunity.

# Canadian Nurses Approve Upgrade Education Plan

OTTAWA (CP) — An improvement program to upgrade nursing education was unanimously approved by the executive of the Canadian Nurses' Association meeting here Friday.

The program will go into effect immediately if passed by the general membership meeting in June.

It is planned as a preparation for a national accreditation program for Canadian schools of nursing similar to that in effect in the United States. Optimum standards would be set by the nurses' association. At present nursing schools are approved on a provincial basis using minimum standards.

The decision to launch the improvement program resulted from an exhaustive two-year inquiry into Canadian nursing education conducted by Helen K. Mussallem, formerly associate director of nursing education, school of nursing, Vancouver General Hospital.

**NOT MADE PUBLIC**

Miss Mussallem's study, which has not been made public, was planned as a means of evolving a sound structure for nursing education in Canada with a view to improved nursing service. The only comparable survey was undertaken 32 years ago.

The proposed improvement program would offer a consultation service set up by the nurses' association. Consultants would be made available to go into any school applying for assistance in improving its education program. Workshops on the local level and national conferences have also been suggested.

**PERSONNEL NEEDED**

A shortage of qualified personnel is a major difficulty faced by nursing schools. There is no master's degree program for nurses in Canada, Miss Mussallem said, and the nurses' association has approved the establishment of advanced courses.

The nurses' association also proposes the establishment of criteria for evaluating Canadian schools of nursing.

Her findings were based on a study of 25 Canadian nursing schools, including one from each province and five French - language schools.

## Friendship Poems Read At WI Meet

Roll call at a meeting of the Nelson Women's Institute Friday afternoon was answered by members reading a friendship poem.

President Mrs. J. A. McNabb asked members to bring articles for layettes to be sent overseas and to the solarium. Pennies for Friendship were collected.

A report from the Kootenay Society for Handicapped Children was read. Mrs. C. B. White of Willow Point was a visitor. Tea hostesses were Mrs. J. O'Genski and Mrs. J. P. Sutherland.

## Women's Church Group News From New Denver

NEW DENVER — Vice-president Mrs. Q. A. Forsythe conducted the February meeting of the St. Stephen's Anglican Church Women's Auxiliary, meeting at the home of Mrs. J. L. Wilson of Silverton.

Bible reading was given by Mrs. A. L. Levy and Miss L. C. Meinhardus read the prayer partner. Mrs. J. L. Wilson will take charge of the Dorcas parcel.

Mrs. Forsythe poured during the tea hour.

Mrs. Harold Witt and Mrs. A. R. McGorman were appointed delegates to the World Day of Prayer service, to be held in the church, at a meeting of the Knox Presbyterian Church Ladies' Aid at Mrs. McGorman's home.

Materials for the annual sale will be ordered. Mrs. R. Anderson and Mrs. S. Shewchuck were welcomed as visitors.

A plant and birthday card were presented to Mrs. E. M. Kirkwood on the occasion of her 82nd birthday at a meeting of the Women's Auxiliary to Turner Memorial United Church, conducted by vice-president Mrs. W. P. Gilroy, who was co-hostess with Mrs. G. Ronald. Mrs. George Higgins was welcomed back.

# Central-South Nelson PTA Told School Plans Approved

Approval of preliminary plans for a new South Nelson school had been given by the department of education at Victoria, Central - South Nelson Parent-Teacher Association members were advised at their recent meeting.

The school board was authorized to proceed with the plans, and barring unforeseen circumstances, construction should commence during the latter part of April, they were told by president Mrs. J. H. Crozier.

The PTA convention will be held in Penticton this year, and one delegate from each PTA will attend.

Education Week, commencing March 6, was discussed, also open house to be held in Central School March 7 at 2 p.m. Plans were made for the annual PTA Shamrock Tea to be held March 19, which is being convened by the Central-South Nelson group this year.

Mrs. H. W. Phillips' class won the award for best parent attendance at the meeting.

T. Wayling introduced the guest speakers on the panel—Rev. E. Donovan Jones of St. Paul's-Trinity United Church; B. B. Crawford, principal of Junior High and moderator Malcolm Brandon, probation oficer. They discussed children and problems arising in everyday contacts with them.

Mrs. William Kalyniuk and her tea committee served refreshments.

## Refugee Becomes Bride But Stays In Hospital

QUEBEC (CP)—A war, a concentration camp and then the Iron Curtain separated Jan Miszkiel from his childhood sweetheart in Poland.

But he married her Saturday, although he had to return Sunday to his home in London, Ont., while his bride remained in hospital here.

His bride, the former Czeslawa Marinkiewics, is in hospital here recovering from tuberculosis. She is expected to be able to join her husband in about three months.

Jan, a Polish soldier in the Second World War, came to Canada after being freed from a German concentration camp. Once established here, he applied to have Czeslawa brought here as his fiance.

Permission was granted last spring and she arrived here Dec. 9 but was immediately sent to hospital for treatment of a mild case of tuberculosis.

"Even though I am still sick, I am very happy to be in Canada at last," she said.

Jan, a technician in a London lumber yard, said he had saved for 13 years to bring her to Canada.

**More Comfort Wearing FALSE TEETH**

Here is a pleasant way to overcome loose plate discomfort. FASTEETH, an improved powder, sprinkled on upper and lower plates holds them firmer so that they feel more comfortable. No gummy, gooey, pasty taste or feeling. It's alkaline (non-acid). Does not sour. Checks "plate odor breath". Get FASTEETH today at drug counters everywhere.

**Now . . . Blessed Relief From ARTHRITIS**

**Without Drugs or Surgery**

If you act promptly, an amazing illustrated new FREE book that *may change your whole life* will be rushed to you by return mail.

Send for it today — and discover why drugs give you only temporary relief. How to eliminate the cause of your aches and pains, without drugs and without surgery, a proven non-medical way. How to avoid years of needless agony and deformities that may cripple you for the rest of your life.

You owe it to yourself to send for this valuable FREE book without delay. No obligation. No agent will call. Write: The Ball Clinic, Dept. 5244, Excelsior Springs, Missouri. A postcard will do.

# Fiery Former Military Man Keeps Things Boiling in Print

By PETER EMMOREY
Canadian Press Staff Writer

CALGARY (CP) — In the darkness of a Jerusalem street 13 years ago three British soldiers were shot down.

"That's for Farran," cried the assailants.

In England months later a parcel addressed to Roy Farran exploded when opened by his brother Rex. Rex Farran was killed by mistake.

Now, following a military career on two continents and in several Middle East hot spots, Roy Farran is still making headlines as he celebrates six years as publisher of the aggressive North Hill News, a weekly newspaper.

**PULLS NO PUNCHES**

The soft-spoken, grey - haired 39 - year - old Englishman has stepped on civic toes, told off the school board and criticized Calgary merchants.

Two years ago he fired the first shot in a civic skirmish which eventually saw happy-go-lucky Mayor Don MacKay repulsed at the polls

"Running a newspaper isn't too different from the military," he says "You're always walking the tightrope of controversy"

One of his issues attacked city wholesalers for selling directly to the public

"One week readers are happy, the next week they're angry," says Mr Farran. "But I don't care whether they love us or hate us. It's indifference that I can't stand."

**IRISH DESCENT**

Publisher Farran was born in England of Irish parents and educated in India. He fought in North Africa during the Second World War He was twice wounded, was captured and escaped. In the last years of the war he parachuted behind enemy lines in Sicily, Italy, Albania, Greece and France, chalking up a DSO, three MCs, the U.S Legion of Merit and the French Croix de Guerre.

In 1947, with rank of major, he was sent to troubled Palestine as a special agent in counter-terrorist work. In a skirmish with the notorious Stern gang a 16-year-old boy was killed and Farran was charged with murder. He fled twice during his trial, but was finally acquitted, reduced to captain.

Following a stint as a laborer in England and Scotland, he spent sometime in Africa as a publisher and manager of a quarrying company, then came to Calgary.

Here he worked for a time with the daily Calgary Herald. Then, with capital of less than $3,000, he set up the North Hill News. Married, with three children, he also publishes two rural weeklies. He is the author of several books.

"I don't find newspaper work too satisfying," he says. "It's my bread and butter. But I'd like to write more books some day."

# Your Individual Horoscope

*By Frances Drake*

Look in the section in which your birthday comes, and find what your outlook is, according to the stars.

**For Wednesday, February 24, 1960**

MARCH 21 to APRIL 20 (Aries) — There's more than one way to make good now, and not the least is through a cheery disposition and true serentity in all situations.

APRIL 21 to MAY 21 (Taurus)— How and what you do will register for or against your achievement. Be cheery, hopeful, ambitious, but Do heed sensible rules and advice from those qualified to give it.

MAY 22 to JUNE 21 (Gemini)— Mind your disposition lest irritability cause you to lose advantages and cooperation from others. Fine aspects for your splendid ingenuity, creative ideas.

JUNE 22 to JULY 23 (Cancer)— Never be discouraged by existing situations; it's the way a person takes things, how he (she) works, thinks and believes that saves the day.

JULY 24 to AUGUST 23 (Leo)— You could run into obstacles now but if you put forth steady effort, maintain best procedures and heed the advice of those with experience, you can have a first-class day.

AUGUST 24 to SEPTEMBER 23 (Virgo) — To correct errors should be your primary thought now. How to do it? Investigate carefully. Tolerance and amiability will be the factors for success.

SEPTEMBER 24 to OCTOBER 23 (Libra) — Comprehensiveness, practicality and progressive methods encouraged now. And Libra has talent for all — so no excuses! You may not be able to do all you wish, but keep trying.

OCTOBER 24 to NOVEMBER 22 (Scorpio) — A time for some definite reviewing of facts and supposed advantages. Are you following the course that is really best for you? Or have you just fallen into a pattern of action? It is never too late to alter.

NOVEMBER 23 to DECEMBER 21 (Sagittarius) — There are several ways to advance your interests and activities now. Don't seek to do more than is reasonable (for health's sake) but strike that happy, usefully busy medium. Recreate sensibly.

DECEMBER 22 to JANUARY 20 (Capricorn) — A few Dos and Don'ts are in order. Be careful how you express yourself and consider the motives behind your thoughts and actions. Speak only After careful consideration. Give others the benefit of reasonable doubt.

JANUARY 21 to FEBRUARY 19 (Aquarius) — In line for gain this fairly generous day: electronics, mathematics, medicine, finances. Initiative in your field and in domestic matters, self - reliance, optimism suggested for best results.

FEBRUARY 20 to MARCH 20 (Pisces) — Do not trust blindly nor belittle your own knowledge after listening to boastful persons. You are keen; use your gifts properly and you will advance.

YOU BORN TODAY are in the affable, unselfish, generous circle of people who often make light of their good qualities, but who usually do succeed beyond hopes, and in varied fields. Do not be misled by sympathy or glib talkers. Use your sound judgment. And do avoid worry You are suited to any calling where a sense of responsibility and integrity are vital.

*Needlecraft By Laura Wheeler*

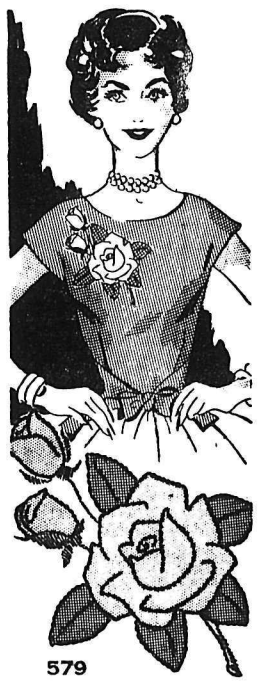


Wonder blouse — tops everything! Choose cotton, Dacron for sport or silk for a party top.

Ultra-easy to sew — just wrap and tie to cinch waist. Rose adds sparkling touch. Pattern 579: pattern in misses' medium size 14-16; applique patches.

Send **THIRTY-FIVE CENTS** in coins (stamps cannot be accepted) for this pattern to Laura Wheeler, NDN, 60 Front St. W., Toronto. Print plainly **PATTERN NUMBER,** your **NAME** and **ADDRESS.**

New! New! New! Our 1960 Laura Wheeler Needlecraft Book is ready NOW! Crammed with exciting, unusual, popular designs to crochet, knit, sew, embroider, quilt, weave —fashions, home furnishings, toys, gifts, bazaar hits. In the book FREE — 3 quilt patterns. Hurry, send 25 cents for your copy.

PRINTED PATTERN
M 496
*A Gothé Original*

This is the DEEP-DIVING NECKLINE all the fashion world loves — it's so supremely flattering that Gothe's top-rated collection included a slim and full-skirt version. BOTH are included in our Printed Pattern — a couture bonus that happily enables you to choose the skirt that best becomes you. Note the artful shaping of the midriff (a Gothe signature) accented by a fabric flower. The precious Originals of pure silk satin have a belt of emerald green. Make your couture copy (or copies) in silk surah, faille, taffeta, or linen for all of spring's gala events.

Printed Pattern M496 is available in Misses' Sizes 10, 12, 14, 16 and 18. Size 16, slim skirted dress, requires 3¾ yards 39-inch fabric. ⅜ yard contrast.

Send ONE DOLLAR for Printed Pattern M496 to N.D.N. Prominent Designer Pattern Dept., 60 Front St. W., Toronto, Ont. Please print plainly YOUR NAME, ADDRESS with ZONE, STYLE NUMBER and SIZE.

Next Week — Watch for a Prominent Designer Pattern by Mr. Mort.

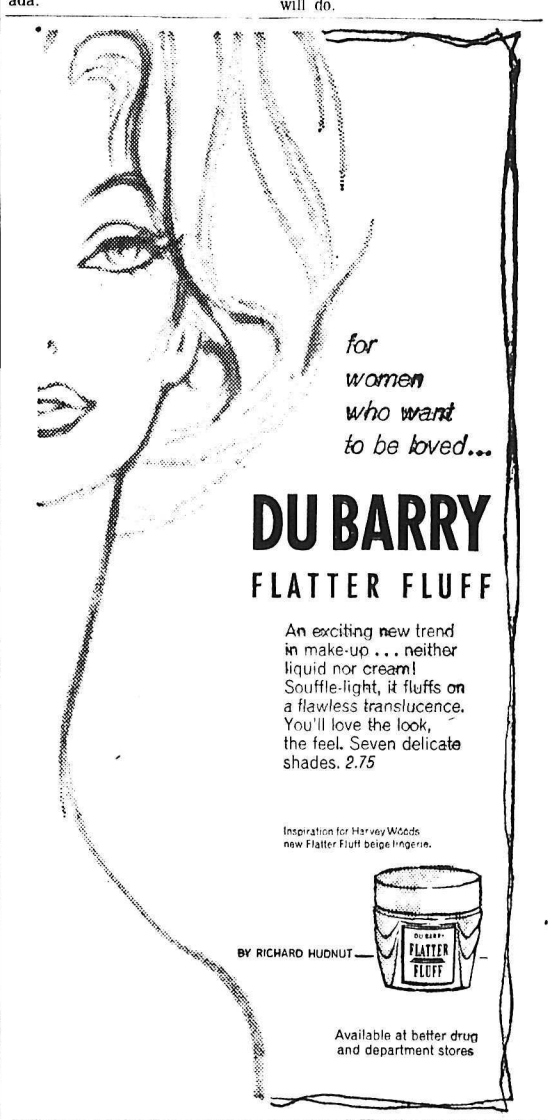

# Canadian Dutchmen Annihilate Germany 12-0

## Redahl Triggers Winner; 'Peg Shades Calgary 2-1

WINNIPEG (CP) — Gordie Redahl fired a rebound past Calgary Stampeder goalkeeper Lucien Dechene to give Winnipeg Warriors a 2-1 overtime victory Monday night in a WHL game before 2000 fans.

Calgary now is three points ahead of the sixth place Warriors, but both are all but eliminated from the playoffs.

Both clubs scored in the second period, Dick Lamoureux giving Warriors the initial lead before Lou Jankowski scored for Calgary.

The game was the first for Warrior goalie Ray Mikulan, who played with Winnipeg last year and returned this week when regular Al Rollins went to New York Rangers. Mikulan stopped 33 shots, five of them key saves in the first period.

Dechene had 34 stops—21 in third and overtime sessions as Warriors began putting on the pressure.

Redahl's goal came with just 32 seconds of the overtime left to play. He batted in Ray Brunel's rebound from three feet out, giving Dechene no chance.

Early in the second, Lamoureux took a pass from Red Johansen, skated across the net and fired a waist-high shot past Dechene.

Calgary defenceman Doug Barkley set up the Stampeder goal. He carried the puck out of his own end, past the Warrior blueline where he laid down a pass to Jankowski, who flipped a 15-footer behind Mikulan. Barkley also played a key role in the Stampeder defence, breaking up three near breakaways in the third period.

Four minor penalties were handed out—all to Winnipeg, with Lamoureux and defenceman Gary Bergman getting two apiece.

Warriors can close the gap when they meet the third-place Edmonton Flyers here Wednesday night.

## END HUDSON JOINS WINNIPEG

WINNIPEG (CP)—Dave Hudson, a six-foot, one-inch, 220-pound end from the University of Florida, has signed with Winnipeg Blue Bombers for the 1960 Western Interprovincial Football Union season, Bomber manager Jim Ausley announced Monday.

Hudson, who plays both offence and defence, was selected to the 1959 All-Southeastern Conference first team, chosen a member of the Grey squad in the annual Blue-Grey game at Montgomery, Ala., and named to the south squad in the Senior Bowl Game at Mobile, Ala. He also was an honorable mention in all-American selections.

Last year, Hudson caught 11 passes good for 155 yards and one touchdown. He led the Florida team with 11 receptions for 150 yards and two touchdowns in 1958.

## ELECTRONIC SERVICE KEEPS FANS POSTED AT OLYMPICS

SQUAW VALLEY, Calif. (AP) — This is the first time crowds attending a Winter Olympics have left each of the events knowing who won.

Electrical equipment furnished by International Business Machines puts out a blow-by-blow account of every event. Consequently, news media as well as people attending the Games are kept abreast of events as soon as they happen.

In Cortina, Italy, where the age-old scoring process was followed in the 1956 Winter Olympics, it took four or five hours to find out who won such intricately scored events as ski-jumping and figure-skating.

In Squaw Valley, it's only a matter of minutes before the public address system blares forth results.

There are 25 IBM technicians on hand, but the heart of the system is a Ramac, the machine that caused so much comment at the world's fair in Moscow.

The Ramac here goes through 20,000 individual steps to compile a result, but this takes only a short time because stored in its electronic memory file are the rules for calculating Olympic results.

In addition to supplying mimeographed and lithographed information, as well as making the results public, IBM is furnishing The Associated Press with teletype-machine tape of complete results with times, distances and other information.


Nelson Figure Skating Club

PRESENTS

Ice Revue 1960

NELSON CIVIC CENTRE ARENA

Fri., Sat.—Feb. 26, 27

8:00 P. M.

MATINEE: FRIDAY, FEB. 26 at 4 P. M.

Adults $1.00 Children 35¢



MEET YOUR

OPPORTUNITY MAN!

. . . YOUR LOCAL ARMY RECRUITER WHO WILL BE IN TOWN NEXT WEEK

Have a talk with

SGT. SAM CAREY

and get full information on the many career opportunities open to you in the Canadian Army.

Call on your OPPORTUNITY MAN . . . without obligation . . . he will be at . . .

The Hume Hotel, Nelson

between 5 p.m. and 7 p.m.

on

Wednesday, Feb. 24, 1960

ESB—23

CANADIAN ARMY

"SERVING WITH A PURPOSE"


## Nelson Wins Midget Series

Nelson midgets moved into the second round of the West Kootenay playoffs Monday night with their 4-3 victory scored in Nelson last week.

At Trail Monday, the two midget clubs battled to a 3-3 deadlock. Nelson's one goal difference of the first game stood up for the two-game total point series.

## STRIKES 'N' SPARES

Results in Men's Commercial League bowling Monday night: Finning 3, Satellites 1; B and L 4, Rams 0; Earth Angels 1, Mac Bev 3; GWF 2, Alley Cats 2; Clarkson Motors 4, Royal Bank 0; Head Pins 2, Wood Vallance 2.

Men's high single went to George Lane of Head Pins with 341. Chuck Symmonds of Clarkson Motors took the high aggregate with 710. Team high single went to Head Pins with 1145 and high aggregate went to Clarkson Motors with 3084.

Only other top scorer was Don Ball with 307.

## Barry MacKay Wins U. S. Indoor Title

NEW YORK (AP) — Barry MacKay of Dayton, Ohio, U.S. Davis Cup star, won the U.S. indoor tennis ohamhpionship Monday when he whipped top-seeded Dick Savitt in the final, 6-2, 2-6, 10-12, 6-1, 6-4.

This was MacKay's second big triumph indoors in eight days — and his second over Savitt. A week ago Sunday, MacKay beat Savitt in the final of the Buffalo, N.Y., tournament.

## 'Frisco Judge Busy Marrying Happy Couples

SAN FRANCISCO (AP)—Municipal judge Albert A. Axelrod had already married 15 couples at city hall Friday.

Then at 3:30 p.m., five more showed up.

"Choose your partners and lineup, folks," he said.

He went down the line administering the vows.

"I now pronounce you men and wives," he said. "Kiss the brides."

They did.

Officials said the heavy marrying schedule was due to the long George Washington's birthday weekend ahead.

## BBG PREVENTED BROADCAST STATION REPORTS

VANCOUVER (CP) — A Vancouver radio station says it was directed by the Board of Broadcast Governors to "take all steps" to prevent the broadcast of a syndicated program.

Station CJOR said Monday night it received the instructions concerning "Town Meeting in Canada," a program series originating at CJOR and distributed to 14 Canadian and one American station.

The program in question was a panel show discussing the west coast jurisdictional battle between the Seafarers International Union (Ind.) and the Canadian Brotherhood of Railway, Transport and General Workers (CLC).

## Tariff Protection Sought By Growers

VERNON (CP) — Interior B.C. vegetable growers are applying for a deficiency payment of 42.5 per cent of the negotiated price on cannery tomatoes.

A brief submitted to the Agricultural Stabilization Board asks continuation of deficiency payments on the same basis as 1959.

Solution to problems, the brief claims, lies in the reimposition of tariff protection, a fiscal policy trying to balance exchange rates to trade balances, preference in transportation rates, and extension of technical assistance in wiping out disease, and improvement of varieties.

CONGRATULATIONS CHAMP! Penny Pitou of the U.S.A. gives a big hug to Heidi Biebl of Germany, right, as the latter was announced winner of the ladies' downhill ski race in the Winter Olympic Games at Squaw Valley, California. The German girl was timed in 1:37.6, just one second faster than the time of favored Penny.

## ROSSLAND PAYS LAST VISIT BEFORE PLAYOFFS

Last place Rossland Warriors, boasting the league's two top point-getters, come to town tonight to do battle with the Maple Leafs in Nelson's last home game of the WIHL schedule. Tomorrow night the Leafs invade Trail for the league's final game, with the round-robin semi-finals due to start Friday.

Though team positions and respective points for the start of the semis are settled, the honors in connection with individual player points are not quite decided and tonight's game ca nhave considerable effect on them.

Rossland's Pinoke McIntyre and Hal Jones have practically clinched the two top spots in total points, but Nelson Playing Coach Mickey Maglio could possibly overtake McIntyre in actual goal scoring. McIntyre has bulged the net 38 times, to Maglio's 37.

In total points, for goals and assists, both McIntyre and Jones are so far ahead, with 82 and 75 respectively, that even if they go pointless tonight, Maglio would have to pile up about 15 points between tonight's game and tomorrow's at Trail. Nelson's Lee Hyssop, with 65 points and Trail's Ad Tambellini, with 67 points respectively, are still in the running, too, on the basis that anything CAN happen in a hockey game.

Prestige, more than anything, is at stake in tonight's game. The Leafs, holding their own all season with the Trail entry, don't like taking a trimming on their home ice at the hands of the cellar-dwelling Warriors, even if it doesn't change the standing. The Warriors, on the other hand, like nothing better than to humiliate the Leafs before a Nelson crowd.

They will be out tonight eager to do it again, and serve warning that, though they go into the play-offs a point behind the Nelson entry and two behind Trail, they may well slip into the finals at the expense of either of their rivals.

### POPULAR PET

The cocker spaniel, a small hunting dog now widelypopular as a pet, is believed of Spanish origin.

NEW RECORD. Hal Connolly, 28-year-old Santa Monica, Calif., teacher, demonstrates form which enabled him to smash all existing records in 35-pound weight throw in National AAU meet at New York over the weekend. Connolly, Olympic hammer-throw champion, established the new mark with a throw of 71 feet 2½ inches.—*AP photo.*

## Picnic Grounds, Gym Latest Park Facilities

NEW YORK (AP) — Ball parks aren't just ball parks any more. Chicago White Sox are adding a picnic area. New York Yankees already have a fancy saloon, Cincinnati Reds a gymnasium. Who knows what Walter O'Malley will wind up with at Chavez Ravine?

Word drifted in from Cincinnati during the weekend that the Freddie Hutchinson Athletic Club will have a gym next to the trainer's room in the Reds clubhouse.

O'Malley recently declared the "Battle of Chavez Ravine" was over at Los Angeles and the way was clear to build the stadium for the opening of the 1962 season.

Last October the Dodgers startled the ctiy fathers by popping up with a map on proposed zoning changes that would involve a car wash, ice cream parlor, novelty store and auto service areas around the park.

Bill Veeck, who couldn't be left behind in this new movement, announced some time ago that he would open a picnic area under the left field stands at Comiskey Park

People have been eating and drinking in ball parks for years. But a gymnasium? That is something new. Next spring the record books can ad da line:

Most gymns in ball park, Cincinnati, 1960, (one).

## *Jack Douglas Snipes Trio; Russia, U.S.A. Also Win*

SQUAW VALLEY, Calif. (CP)—Defenceman Jack Douglas of Chatham, Ont., scored three goals — one in every period — to lead Canada to a 12-0 victory over an outclassed German team Monday night in the opening round of the championship round-robin Olympic hockey tournament.

The Canadians piled up a 6-0 lead in the first period, coasted for only one goal in the second and turned the game into a complete rout with five goals in the final period.

The Germans were hardly able to get out of their own zone.

Fred Etcher, Don Rope and Bob Attersley each scored two goals while George Samolenko, Bob McKnight and Bob Forhan got one apiece.

A chilled crowd of only 500 — some 5000 watched the earlier games Monday — braved the cool evening in the partly enclosed arena to watch the Canadians join the defending champion Russians and the United States in opening-round victories.

**GOAL IN SIX MINUTES**

The first period was six minutes old when Etcher hit for Canada's first goal after taking a nifty pass from Attersley just in front of the embattled German net.

From that point the only question was: how many goals would the Canadians roll up?

The Canadians got their first five goals in a span of less than five minutes.

Etcher, a 27-year-old forward on loan from Whitby Dunlops, scored twice within 12 seconds. Then Douglas, McKnight and Rope scored three more to make it 5-0.

About a minute from the end Attersley rapped in Etcher's pass while Germany's Len Waitl was serving the first of two minor penalties he drew in the game. Douglas scored his second goal early in the second period also while Waitl was off.

In the final period Rope started off the fireworks with his second goal at 4:40 to boost the score to 8-0. Attersley, Samolenko, Douglas and Forhan scored in succession to wind it up.

German goalie Mike Hobelsberger had a busy night with 44 saves, 20 in the first period. Don Head had 18 for Canada.

Only three penalties were called —the two to Waitl and one to Canada's Moe Benoit in the second period.

In other championship games Monday, Russia downed Czechoslovakia 8-5 in a hard-fought contest and the United States defeated Sweden 6-3.

No championship games are scheduled for today.

In a consolation round match Monday Finland swamped Australia 14-1.

**LINEUPS**

Canada — Goal: Head; defence: Sinden, Sly, Douglas, Benoit; forwards: Attersley, Pennington, Samolenko, Forhan, Etcher, Martin, McKnight, Rope, Laufman, Connelly, Rousseau.

Germany — Goal: Hobelsberger; defence: Ambros, Eggerbauer, Huber, Waitl, Schnaltberger; forwards: Rampf, Schubert, Egen, Sepp, Unsinn, Trautwein, Eberl, Metzerl, Schuldes, Reif.

Referees: Barry and Riley, United States.

**SUMMARY**

First period—1. Canada, Etcher (Attersley, Samolenko) 6:58; 2. Canada, Etcher (Samolenko) 7:10; 3. Canada, Douglas (Martin) 8:13; 4. Canada, McKnight (Martin) 9:36; 5. Canada, Rope (Forhan) 11:03; 6. Canada, Attersley (Etcher) 18:56. Penalty: Waitl, 18:00.

Second period—7. Canada, Douglas (Forhan) 6:15. Penalties: Waitl 6:33, Benoit 16:35.

Third period—8. Canada, Rope (Rousseau) 4:40; 9. Canada, Attersley (Etcher, Samolenko) 6:01; 10. Canada, Samolenko (Etcher) 11:23; 11. Canada, Douglas (Sinden, Attersley) 12:07; 12. Canada, Forhan (Rousseau) 15:59. Penalties: None.

Stops:

| | | | | |
|---|---|---|---|---|
| Head | 7 | 6 | 5 | —18 |
| Hobelsberger | 20 | 12 | 12 | —44 |

**STANDINGS**

| | W | L | T | F | A | Pts |
|---|---|---|---|---|---|---|
| Canada | 1 | 0 | 0 | 12 | 0 | 2 |
| U.S. | 1 | 0 | 0 | 6 | 3 | 2 |
| Russia | 1 | 0 | 0 | 8 | 5 | 2 |
| Czechs | 0 | 1 | 0 | 5 | 8 | 0 |
| Sweden | 0 | 1 | 0 | 3 | 6 | 0 |
| Germany | 0 | 1 | 0 | 0 | 12 | 0 |
| **Consolation** | | | | | | |
| Finland | 1 | 0 | 0 | 14 | 1 | 2 |
| Japan | 0 | 0 | 0 | 0 | 0 | 0 |
| Australia | 0 | 1 | 0 | 1 | 14 | 0 |

# SPORTS

## No Flop at Gate; Finances Brighter

SQUAW VALLEY, Calif. (AP)—Will the 1960 Winter Olympics wind up as a financial bust or bonanza?

Right now the answer appears to be neither.

"After five days," an Olympic official said, "we think we're assured that we won't be a flop. Believe me, after the controversy of the last four years, that's a pretty comforting assurance.

"But how much of a success we'll be remains to be seen."

At the start the games appeared headed for a financial disaster of dimensions.

Opening-day attendance, held down by a snowstorm, was only 15,000—and some eyed even this figure skeptically. The second day was even worse—about 10,000.

But on Saturday there was a surprising turnout of 32,000. And on Sunday it was better yet—47,000.

"Originally, we thought our outside potential was $3,500,000—figuring a maximum of 35,000 people a day for 11 days. But we are actually hopeful of taking in maybe $2,500,000," said Bob Rubin, assistant public relations director.

"After the last two days, I would guess we have a chance of hitting $2,000,000."

This, Rubin said, does not include revenue from parking lots ($2 a car) concessions (hotdogs, 50 cents) and the ski lifts ($5 a day).

Outside the money paid by spectators (general admission is $7.00), the Olympics have these sources of revenue:

From California State funds, $7,990,000; from the United States Congress, $4,300,000; from the state of Nevada, $363,000; from private corporate donations of cash and equipment, $2,000,000. Olympic personnel also have use of inactive military equipment worth $2,000,000.

And, early this month the California legislature — after much haggling — appropriated $1,000,000 more, to be used only if necessary.

## *F-l-a-s-h*

**Kamloops Chiefs tied up its best of seven Okanagan Senior Hockey League Final Monday night when they defeated the Vernon Canadians 6-3.**

**In other senior playoffs, Moose Jaw defeated Regina 8-3 to lead their best of five Saskatchewan senior semi-final 2-0.**

## WITH STANE AND BESOM

Results of the Monday night draws at Nelson curling rink

7 p.m. rinks:

D. Meakins 3, M. B. Ryalls 10

D. M. Sample 7, J. Thom 6

Results of the 9 p.m. rinks:

W. Duckworth 11, E. S. W. Batty 12

A. Ronmark 7, E. Ramsbottom 9

A. Reid 1, D. Porteous 0

D. Cathcart 9, E. C. Hunt 10

## WHL STANDINGS

By The Canadian Press

| | W | L | T | F | A | P |
|---|---|---|---|---|---|---|
| Vancouver | 36 | 16 | 6 | 179 | 135 | 76 |
| Seattle | 32 | 23 | 3 | 222 | 177 | 67 |
| Edmonton | 31 | 23 | 4 | 201 | 196 | 66 |
| Victoria | 30 | 23 | 4 | 174 | 151 | 64 |
| Calgary | 24 | 33 | 1 | 192 | 194 | 49 |
| Winnipeg | 22 | 33 | 2 | 179 | 198 | 46 |
| Spokane | 18 | 40 | 2 | 172 | 268 | 38 |

**Monday's Result:**

Calgary 1 Winnipeg 2 (overtime)

**Tuesday's Schedule:**

Seattle at Vancouver

Victoria at Edmonton.

TORONTO (CP)—J. Allyn Taylor of London, Ont., president and general manager of the Huron and Erie-Canada Trust Company, has been named national campaign chairman of the Canadian Red Cross 1960 appeal, it was announced Sunday. Mr. Taylor, 52, is a native of Winnipeg.

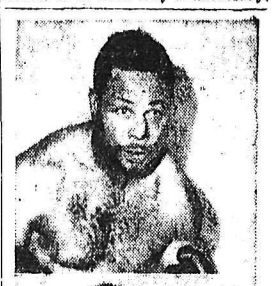

**TITLE TROUBLE**—The National Boxing Association has vacated the light heavyweight title held by Archie Moore (top) for inactivity and will also vacate the welter crown of Don Jordan (below) unless he can provide medical certification from the California commission that he's fit to fight.

## Canada at The Games

By The Canadian Press

Men's 15-kilometre special cross-country skiing: Clarence Servold, Camrose, Alta.; Irvin Servold, Camrose, Alta.

Women's 3,000-metre speedskating: Peggy Robb, Saskatoon; Doreen Ryan, Edmonton.

Women's giant slalom skiing: Elizabeth Greene, Rossland, B.C.; Ann Heggtveit, Ottawa; Nancy Holland, Montreal; Pat Nora, Rossland, B.C.

Women's free fiugre-skating: Wendy Griner, Toronto; Sandra Tewkesbury, Chatham, Ont.

This advertisement is not published or displayed by the Liquor Control Board or by the Government of British Columbia.

# Canadian Servold Surprises Experts

SQUAW VALLEY, Calif. (CP) Russia practically sewed up the unofficial team championship of the eighth Winter Olympic games Monday—with six days of competition to go—but France took some of the glory with a victory in the day's glamor event and a Canadian came from nowhere to finish in a cross-country ski race just behind a Soviet ace and ahead of Europe's best.

Russia took its third gold medal of the games when Klara Guseva won the women's 1,000 - metre speed-skating race, but in the biggest event of the day from the crowd's point of view, French racer Jean Vuarnet brought his country back to the pinnacle in Alpine skiing with his spectacular in the men's downhill.

The day's other gold medal went to Germany's Georg Thoma in the Nordic combined skiing championship — an event that proved heartbreaking for Clarence Servold of Camrose, Alta., who finished second to Russia's Nikolai Gusakov in the 15-kilometre cross-country leg of this two-event competition.

Servold, one of the best of North American cross - country skiers, was outclassed by the European specialists in the earlier 30-kilometre race, and on Sunday placed second last in the 60-metre jump that counted for half the points needed with Monday's race to win the nordic title.

So his unheralded second-place finish, while a recognizably brilliant individual performance, was shaded by his low—28th—placing when the medal points were totalled.

Doreen Ryan of Edmonton put on a good performance Monday —good enough to break her own Canadian record—in the women's 1,000-metre speed - skating race, but once again the Europeans dominated and she finished 13th.

The only unbroken national record was Russia's—and Miss Guseva made up for that by taking the gold medal with a time of 1:34.1. Mrs. Ryan's time was 1:38.1, almost nine seconds better than her Canadian record of 1:47.

Teammate Peggy Robb of Saskatoon could do no better than 19th of the 20 who finished the race.

**HEISS HOPES FOR MEDAL**

Carol Heiss of the United States was still ahead by a big margin in the women's figure skating wound up Monday, setting the stage for Tuesday's free-style final which si expected to draw the crowds. The Americans, who have not won a gold medal yet at these games, are looking to her to break the jinx.

Vuarnet is a veteran, but was not ranked among the top contenders. However, his time of two minutes and six seconds couldn't be beaten.

Hans-Peter Lanig of Germany took second in 2:06.5 and Guy Perrillat of France was third in 2:06.9. It was France's first medal showing.

Switzerland's Roger Staub, winner of the giant slalom Sunday, fell on the upper portion of the course and finished fourth in 2:08.7.

**CANADIANS GROUPED**

The four Canadians in the race were grouped closely together, led by Verne Anderson of Rossland, B. C., who was 22nd with a time of 2:15.9. Jean-Guy Brunet of Ste. Agathe, Que., was 26th, Fred Tommy of Ottawa 27th and Don Bruneski of Rossland 28th.

In the figure skating Sandra Tewkesbury of Chatham, Ont., was 10th after completion of the compulsory figures and Wendy Griner of Toronto 13th.

# Hull, Glamour Boy Of Pro Puck Circuit

CHICAGO (AP)—Bob Hull, the glamorous goal-getter, is sending Chicago Black Hawk hockey fans into a tizzy.

Picked up by the Hawks three seasons ago from the St. Catharines Teepees of the Ontario Association's Junior A ranks at the age of 18, he has become the club's most forceful threat for the National Hockey League scoring title in a dozen years.

Hull whipped in four goals in the Hawks' 7-5 victory over the Toronto Maple Leafs Sunday night, moving them into a third place tie with Detroit Red Wings.

As usual, the curly - headed bomber was caught after the game in a swarm of worshipping teen-age gals seeking autographs —or just trying to touch him.

"Never saw anything like it," says the Hawks front office man, Johnny Gottselig. "I'll bet Bobby has a dozen fan clubs. They hang banners from the Chicago Stadium stands extolling him and shout such things as: 'Go! Go! Bobby! You're our rocket, Pure jet, man! Pure jet!' "

**IN SECOND PLACE NOW**

Hull's four goals and one assist Sunday night moved him into second place in the NHL scoring race with 69 points, only four behind leader Bronco Horvath of Boston. He became the seventh Black Hawk in history to bag four goals in one game—the last player doing it being Jack McIntyre against Toronto Nov. 17, 1956.

The 5 - foot - 10, 195-pounder speaks modestly of his sizzling stick work.

"I'm just lucky," he says. "You can't help but do some scoring when you have guys like Red Hay and Murray Balfour laying the puck over to you."

Since this trio first played as a unit Dec. 26, it has combined for a total of 35 goals and 40 assists for 75 points. Hull in this span of 26 games is 14-15—29, Hay 7-18—25 and Balfour 14-7—21.

## NHL Scoring

By The Canadian Press

Chicago's Bobby Hull vaulted into second place in the NHL standings during the weekend, scoring five points Sunday night as the Black Hawks defeated Toronto Maple Leafs 7-5.

The leaders:

| | G | A | Pts |
|---|---|---|---|
| Horvath, Boston | 37 | 36 | 73 |
| Hull, Chicago | 33 | 36 | 69 |
| Beliveau, Montreal | 32 | 34 | 66 |
| H. Richard, Montreal | 27 | 35 | 62 |
| Stasiuk, Boston | 24 | 37 | 61 |
| Geoffrion, Montreal | 23 | 37 | 60 |
| Howe, Detroit | 26 | 34 | 60 |

Standings: Montreal, won 35, lost 12, tied 11, points 81.

Points, Horvath, Boston, 73.

Goals: Horvath, 37.

Assists: McKenney, Boston, 42.

Shutouts: Bower, Toronto; Sawchuk, Detroit, Hull, Chicago, 4.

Penalties: Brewer, Toronto 128 minutes.

## Wildcat Strikes Threaten U.K. Car Industry

LONDON (Reuters)—Wild cat strikes Monday threatened to paralyze the British car industry.

Labor disputes also closed the English North Sea port of Hull and the shipyards at Lowestoft farther down the east coast.

Car factories in the industrial Midlands faced a serious shortage of supplies when 1,800 day workers decided this morning to join a stoppage by 500 night workers at a Birmingham plant making 95 per cent of propeller shafts for the whole industry.

The night workers walked out Friday in protest at the dismissal of a shop steward.

But 2,000 men resumed work at the Rover plant, in Coventry, following settlement of a three-week dispute involving 38 sheet metal workers

At Hull a walk-out by 3,000 dockers protesting existing methods of handling "dirty cargo" entered its second week with 58 ships idle

About 1,000 men also continued for a second week a strike at the Lowestoft trawler building yards over a cut in bonus payments

## Britain To Cut Army Strength

LONDON (Reuters) — Britain will cut its army strength by more than 18,000 men in the next financial year but increase spending by £13,859,381.

Army estimates for the financial year starting April 1, published today, showed that spending on ground forces will total £470,060,100.

The total takes into account £10,000,000 of the last annual contribution West Germany will make toward the cost of British troops based there.

A war office memorandum said savings made by cutting troops strength from 234,878 to 216,000 will be wiped out by higher rates of pay announced two weeks ago.

## Queen May Be Up Today

LONDON (AP)—Three doctors gave Queen Elizabeth and her three-day-old son a checkup at Buckingham Palace early Monday and reported both mother and child are making good progress.

The 33 - year - old Queen has made such a rapid recovery from her difficult confinement that court sources said she may be up for a while Tuesday.

This would allow her to receive Prime Minister Macmillan personally when he calls at the palace Tuesday night to deliver Parliament's formal congratulations on the royal birth Friday.

## Alberta Lt.-Governor Elected Director Christians, Jews

CALGARY (CP)—Hon J. Percy Page, lieutenant-governor of Alberta, Sunday was elected to the executive of the Western board of directors, Canadian Council of Christians and Jews.

Also elected at the annual dinner meeting here were: Mayor Harry Hayes, Calgary; Dr. Walter Johns, President of the University of Alberta, Edmonton; Bruce Hogle, Editor of the Trail Times, Trail; Stanley Orris, Grand Forks, B.C.; Leslie H. Irwin, Edmonton; Irwin A. Blackstone, Albert Ludwig, Murray G. MacLean and Herb Stewart, all of Calgary.

Rabbi Joseph Wiesenberg of Calgary was elected to the clergy advisory board.

## Order-In-Council Opens Controversy

PETERBOROUGH (CP)—Controversy has arisen over the discovery of an 1832 order-in-council from the government of Upper Canada which says a downtown block should be a market place.

The document, discovered Friday at the dominion archives in Ottawa, states an area now containing a parking lot and 26 commercial business establishments should be used specifically as a market place.

Alderman Alene Holt, head of city council's property committee, declined comment on whether the city had the right to collect taxes on the 26 commercial businesses.

John Venters, manager of Peterborough's largest hotel, said the businesses on the land should be relocated and the property developed as a central plaza.

## B.C. Highlights

**SERVICE HALTED**

VANCOUVER (CP) — Ferry service between Sechelt Peninsula and Powell River will be cancelled for two days while repairs are made to the Black Ball Ferry vessel Quillyute. The ferry, which normally makes six trips daily, struck a log Sunday and seriously damaged its propellor.

**CHILD KILLED**

PRINCE GEORGE (CP)—Gary Lyle Smith, 6, was killed Saturday at Giscombe, 24 miles northwest of here, when he fell from a moving truck and the vehicle's rear wheels passed over him. The lad was visiting the sawmill community with his parents, Mr. and Mrs. Archie Smith of Burns Lake.

## Countess To Be Buried At Sea

LONDON (AP) — Countess Mountbatten of Burma, aunt by marriage of the Queen, will be buried at sea Thursday, Buckingham Palace announced Monday night.

The countess, 58-year-old wife of Earl Mountbatten, chief of the defence staff, died in North Borneo where she was visiting hospitals and ambulance units. The body will arrive in London by air Wednesday.

Friends said the countess expressed a wish for sea burial as a tribute to her husband and especially his wartime heroism as commander of a destroyer.

The funeral will take place from the 2,100-ton frigate HMS Wakeful off Portsmouth.

**FUN LINEUP.** In line for fun are these skiers who are all set to perform at the annual Frosty Frolic which opens in Nelson Saturday. Torchlight skiing and fireworks will be featured in the two-day program of events carefully planned to please young and old alike.—Silver King Ski Club photo.

# Goal Scoring Lone Honor Still Undecided in WIHL

With only two games left in the WIHL schedule, it would take a rash of goals and assists, an outbreak of penalties and stratospheric scoring hockey games to dislodge the leaders in the league's individual departments.

Statistics released by league statistician Glenn Mason reveal that Rossland Warrior Pinoke McIntyre has only one solid threat to his chances of winning his first WIHL scoring championship.

**ONE THREAT**

With 82 points on 38 goals, highest in the league, and 44 assists, only player that could steal the scoring championship away from the four-season Warrior is his centreman Hal Jones who has tallied 76 points on 20 goals and 56 assists, tops in the WIHL.

Trail Smoke Eater Harry (Hurricane) Smith, has virtually captured the bad man honors for the 1959-60 season with 118 minutes served. His nearest competitor for this infamous award is George Gibson of Nelson Maple Leafs with 87 minutes.

Nelson goaltender Gerry Koehle would have to have a nightmare in the nets in his last two games to blow away the top goal-tending average. He currently leads Trail's Seth Martin with respective goal averages of 4.62 to 5.00.

**TOP SINNERS**

Trail, which was assured of the league pennant one week ago, are also assured of being the most penalized team in the league. The Smoke Eaters to date have collected a grand total of 466 minutes in penalties. Rossland has 366 while Nelson has 335.

Chunky, free-wheeling McIntyre was almost assured of the scoring crown Saturday night in Nelson when Smokies topped the Leafs 6-5.

In action that night were six of the eight top league scorers. None of them had a spectacular scoring game.

Playmaking honors are pretty well in the grasp of Jones, his 56 assists are 11 better than his closest rival, Smith of Trail.

Only honor not unofficially cinched yet is that of top goaltender. Right behind McIntyre with 37 goals are Ad Tambellini of the Smokies and Nelson Maple Leaf coach Mickey Maglio. Smokie captain Cal Hockley has 36 red lighters.

Nelson has two games left while Rossland and Trail have one each.

**TEAM STANDINGS:**

| | G | W | L | T | F | A | Pt |
|---|---|---|---|---|---|---|---|
| Trail | 39 | 24 | 13 | 2 | 232 | 195 | 50 |
| Nelson | 38 | 18 | 17 | 3 | 207 | 180 | 39 |
| Rossland | 39 | 12 | 26 | 1 | 178 | 242 | 25 |

**INDIVIDUAL SCORING**

| | GP | G | A | TP |
|---|---|---|---|---|
| McIntyre, R | 39 | 38 | 44 | 82 |
| Jones, R | 38 | 20 | 56 | 76 |
| Tambellini, T | 38 | 37 | 32 | 69 |
| Maglio, N | 38 | 37 | 30 | 67 |
| Hockley, T | 37 | 36 | 30 | 66 |
| Smith, T | 38 | 21 | 45 | 66 |
| Hyssop, | 33 | 27 | 38 | 65 |
| Kromm, T | 35 | 17 | 42 | 59 |
| Demore, R | 34 | 22 | 32 | 54 |
| Hornby, N | 38 | 21 | 31 | 52 |

**PENALTIES**

| | Gp | Np | Pm |
|---|---|---|---|
| Smith, T | 38 | 46 | 118 |
| Gibson, N | 32 | 35 | 87 |
| Conn, R | 37 | 28 | 80 |

**GOALTENDING**

| | Gp | Ga | G A PG | Stps PG |
|---|---|---|---|---|
| Koehle, N | 29 2/3 | 137 | 4.62 | 28.3 |
| Martin, T | 37 | 185 | 5.00 | 29.8 |
| Forlin, R | 29 | 166 | 5.73 | 30.4 |

## Champ Scores KO

SYDNEY, Australia (AP) — British Empire welterweight champion George Barnes, 147¾, knocked out Dick Williams, 148½, of South Africa in the 11th round of a 12-round non-title bout Monday night.

## GOLFER LOCKE FRACTURES SKULL

CAPETOWN, South Africa (Reuters ) — Bobby Locke, 42, four-time winner of the British open golf championship who was injured in a car crash Friday at a level crossing, suffered a fractured skull, it was reported Monday.

He has suffered a temporary paralysis of the muscles of his left eye but is expected to recover.

# Rookie Hay Injects Spark for Chicago

NEW YORK (AP) — Four years ago, Bill (Red) Hay was one of the key players on the NCAA champion Colorado College ice hockey team. Today, he's the outstanding rookie in the National League and one of the major reasons the Chicago Black Hawks are climbing in the standings.

"I never thought I'd make the grade this season," he said Thursday. "I figured I was still a year or two away. The best break I got was when Montreal sold me to Chicago. I never could have caught on with Canadiens. They have too many good players."

The 24-year-old center played for a junior team in Regina before attending the University of Saskatchewan, where he also starred on the ice.

"I was looking for a collegiate course in geology," Hay explained, "and when Colorado College offered me an athletic scholarship I jumped at the chance. I got three or four goals when we beat Michigan for the NCAA championship in 1956. I graduated a year later with a bachelor of science degree. My dad is in the oil business and I've always been interested in it."

Hay thinks it still will be quite a while before American colleges develop players capable of playing in the big professional league

"What they need," he said, "is better and more experienced coaches, guys like Murray Armstrong, who coached me in Regina and is now with the University of Denver."

Hay was voted the National League's leading rookie for the first half of the season. He has scored 13 goals and 25 assists while playing on a line with Bobby Hull, the Hawks' blond glamor boy and the circuit's third leading scorer, and Murray Balfour, another first year man.

## DEATHS

By THE CANADIAN PRESS

**Jesselton, British North Borneo** —Countess Edwina Mountbatten, 58, wife of Earl Mountbatten of Burma.

**Chicago**—Emil W. Iverson, 67, on the coaching staff of Chicago Black Hawks of the National Hockey League in the 1930s.

**Paris** — Alfred Malleret-Joinville, 48, chief of staff of France's wartime resistance army and a former Communist deputy in the National Assembly.

## CIVIC CENTRE

**TODAY'S EVENTS**

**ARENA**
7:15—Figure Skating
9:30—Greyhound
2:00—Tiny Tots
4:05—Children's Skating
8:00—Senior Hockey
**Rossland vs Nelson**

**RECREATION**
10:30—Hume School
1:30—Nelson Police Dept.
4:00—Minor Boys' Basketball
6:00—Twirling Club
7:00—Junior Beginners' Badminton
8:00—Badminton Club

HOCKEY

TONIGHT
Civic Centre Arena
8:00 p. m.
Trail vs Nelson
Event 20
Tickets On Sale
Today Civic Centre Office
9 a.m. to 5 p.m.
Today, Kootenay Stationers,
9:00 a.m. to 5:00 p.m.

feel WHAT HAPPENS...

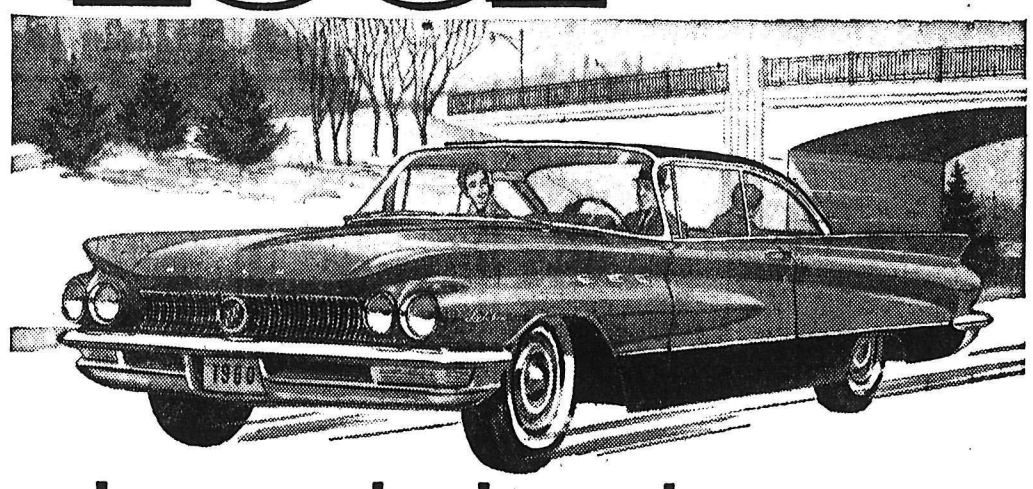

when you nudge the accelerator
...when you touch the brake!

A GENERAL MOTORS VALUE

*Models Illustrated* LeSabre 2-Door Hardtop

*The incomparable smoothness of turbine drive . . . the reliability of Air-flo aluminum brakes . . . make Buick '60 the best performer on the road today.*

It happens the moment you leave the curb—the moment you first experience the jet-smooth thrust of Buick's exclusive Turbine-Drive transmission. No jerks, no gears . . . just silent spinning turbine blades. And Buick's swift, responsive power to *go* matches its swift-acting power to *stop;* superb Air-flo brakes with heat-shedding aluminum drums up front—fin-cooled front and rear.
Get the new Buick feeling—at your Buick dealer's, today!

ALL-TIME BEST BUICK '60

For the best in drama see "General Motors Presents" weekly. Check local TV listing for time and channel.

BEACON MOTORS LTD.

Authorized Dealer for West Kootenay, 701 Baker St., Nelson, B.C. Phone 578

L'ABNER

HENRY

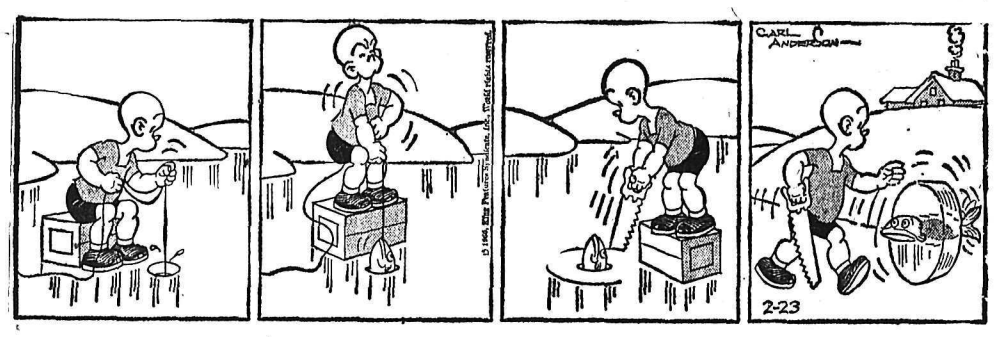


B. BRADFORD

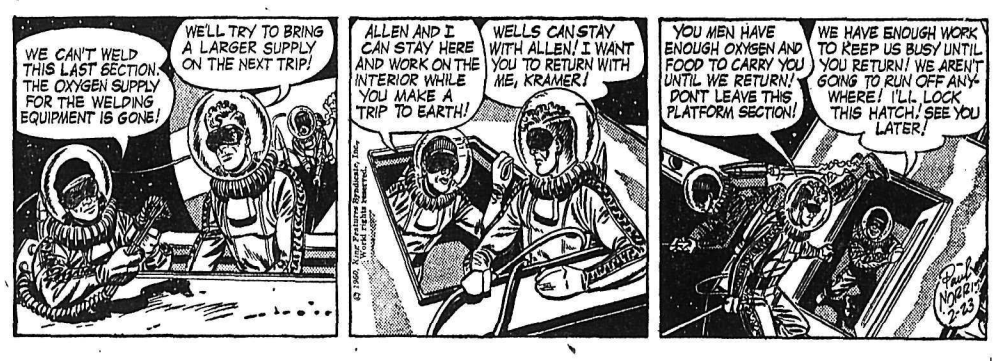


DONALD DUCK

JULIET JONES

BLONDIE

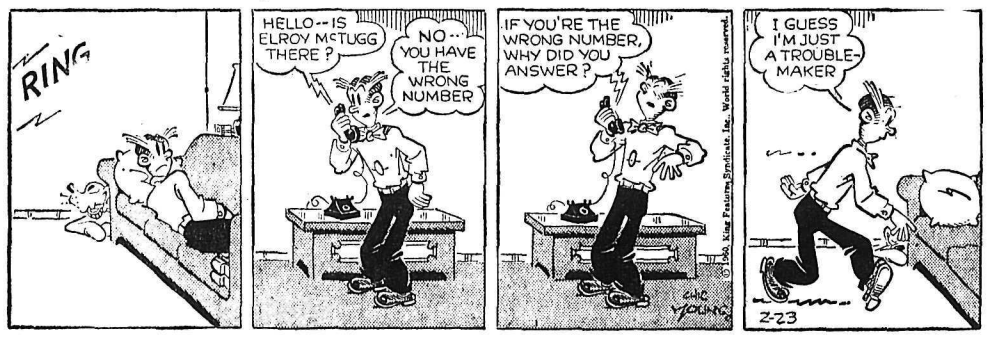


BUZ SAWYER

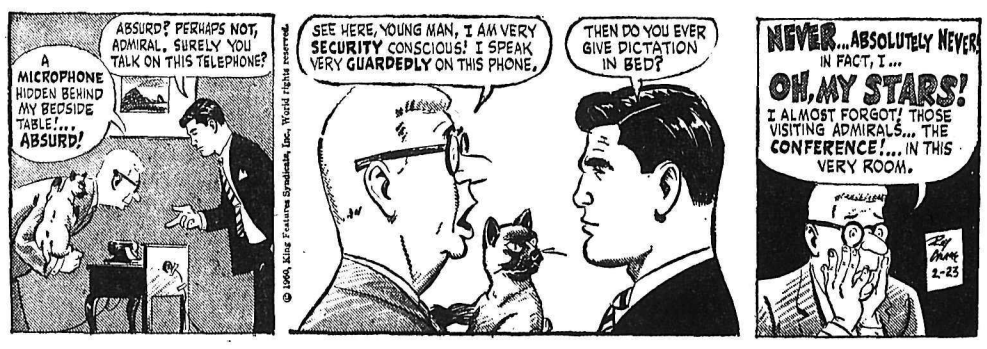


B. BAILEY

JIGGS

# STOCK QUOTATIONS

**The Daily News does not hold itself responsible in the event of an error in the following lists.**

## TORONTO STOCKS

**(Closing Prices)**

| | |
|---|---|
| ***MINES*** | |
| Advocate | 2.70 |
| Algom Uranium | 10.12½ |
| Anacon Lead | .70 |
| Anglo Rouen | .22 |
| Atlin Ruff | .10½ |
| Aumacho | .07 |
| Aumaque | .13½ |
| Barnat | 1.52 |
| Base Metals | .16 |
| Baska Uranium | .10 |
| Bibis Yukon | .10 |
| Boymar | .07 |
| Brunswick | 4.05 |
| Campbell C | 5.40 |
| Can Met | .10 |
| Cassiar | 13.25 |
| Central Patricia | 1.15 |
| Chimo | .52 |
| Chromium | 4.20 |
| Coniaurum | .45 |
| Cons Denison | 10.00 |
| Cons Denison Wts. | .05 |
| Cons. Discovery | 3.55 |
| Cons Halliwell | .56 |
| Cons Howe | 2.50 |
| Cons Mining & Smelting | 17.62½ |
| Con Sanorm | .06 |
| Con Sub | .37 |
| Conwest | 3.90 |
| Copper Man | .09½ |
| Craig | 3.65 |
| D'Aragon | .27 |
| Donalda | .07½ |
| East Malartic | 1.55 |
| East Sullivan | 1.55 |
| Elder Gold | 1.32 |
| Falconbridge | 29.87½ |
| Frobisher | 1.81 |
| Geco | 16.87½ |
| Giant Yel. | .11⅜ |
| Glen Uranium | .07 |
| Goldale | .19 |
| Gold Eagle | .25½ |
| Gunnar Gold | 9.95 |
| Headway | .25 |
| Hollinger | 25.75 |
| Hudson Bay | 47.25 |
| Int. Nickel | 99.50 |
| Joliet Que. | .25½ |
| Jonsmith | .13 |
| Kerr Addison | 21.00 |
| Labrador | 24.00 |
| Leitch | 1.40 |
| Little Long Lac | 1.80 |
| Lorado | .24 |
| Louvic't | .06½ |
| Macassa | 2.60 |
| MacDonald | .25½ |
| Madsen R. L. | 2.86 |
| Malartic G. F. | .92 |
| Maritime Mining | 1.08 |
| McLeod | 1.05 |
| McMarmac | .06½ |
| McKenzie R L | .24 |
| Milliken | .78 |
| Mining Corp. | .12 |
| New Bidlamaque | .18 |
| New Hosco | .81 |
| New Lund | .20 |
| Nipissing | 1.29 |
| Noranda New | 42.25 |
| Normetals | 3.20 |
| Norpax | .10 |
| North Can | 1.10 |
| Opemiska | 6.70 |
| Pickle Crow | .89 |
| Placer Devel | 11.12½ |
| Preston E. D. | 4.10 |
| Quebec Copper | .14 |
| Quemont | 10.00 |
| Radiore | .64 |
| San Antonio | .71 |
| Sherritt Gordon | 2.90 |
| Steep Rock | 11.12½ |
| Sullivan Con | 1.55 |
| Sylvanite | .72 |
| Taurcanis | .60 |
| Teck Hughes | 1.83 |
| Thomp-Lund | .80 |
| Tombill | .48 |
| United Keno | 5.85 |
| Upper Canada | 1.15 |
| Ventures | 23.75 |
| Violamac | 1.39 |
| Waite Amulet | 6.35 |
| Willroy | 1.34 |
| Wiltsey Goglin | .10½ |
| Yale | .20⅛ |
| Yellowknife Bear | 1.08 |
| Young (H.G.) Gold | .79 |
| **OILS** | |
| American Leduc | .11 |
| Banff Oils | 1.15 |
| Bailey Selburn | 6.80 |
| Calgary and Edmonton | 18.00 |
| Canadian Devonian | 3.05 |
| Commonwealth Pete | 2.25 |
| Con East Crest | .45 |
| Cons Peak | .04½ |
| Duvex | .06 |
| Home A | 10.75 |
| Long Island Pete | .14 |
| Marigold | .09½ |
| Midcon N | .50 |
| Pacific Pete | 10.50 |
| Petrol | .98 |
| Place Oil | .76 |
| Prov Gas | 2.26 |
| Royalite | 6.80 |
| Spooner | .15 |
| Triad | 3.25 |
| United Oils | 1.53 |
| Yank Canuck | .05 |
| ***INDUSTRIALS*** | |
| Abitibi | 37 |
| Algoma Steel | 85 |
| Aluminum | 31 |
| Atlas St. | 23⅝ |
| B.A. Oil | 30 |
| Bathurst Power | 38¼ |
| Bell Telephone | 43⅛ |
| Brazilian | 4.10 |
| B.C. Electric 4s | 71 |
| B.C. Electric 4¾s | 81½ |
| B.C. Forest | 13 |
| B.C. Power A | 33⅛ |
| Burns A | 13 |
| Canadian Breweries | 36¼ |
| Canadian Canners | 13 |
| Canadian Celanese | 21 |
| Can. Cement | 30½ |
| Can Chem Co | 6 |
| Canadian Dredge | 15½ |
| Can. Curtis Wright | 2.25 |
| Can. Malting | 50 |
| Can Oil | 22 |
| Canadian Pacific Rly | 24½ |
| Can. Packers A | 46½ |
| Cockshutt | 17 |
| Columbia Cellulose | 4.05 |
| Cons Gas | 36 |
| Dist. Seagram | 29¾ |
| Dom. Bridge | 33⅛ |
| Dom. Foundries | 46 |
| Dom. Stores | 45½ |
| Dom. Textiles | 9 |
| Famous Players | 19 |
| Fanny Farmer | 16 |
| Ford U.S. | 76 |
| Gatineau | 33⅞ |
| Gen. Steel Wares | 13 |
| Howard Smith | 43½ |
| Imperial Oil | 32¾ |
| Imp. Tobacco | 11¾ |
| Ind. Acc. | 33 |
| Loblaw B | 24 |
| Massey Ferguson | 10⅜ |
| Molson Brewery | 22 |
| Mont. Loco | 16½ |
| Moore Corp. | 25 |
| Russ. Industries | 10¼ |
| Shawinigan | 29⅞ |
| Simpsons A | 29⅜ |
| Southam | 82¼ |
| Standard Paving | 16½ |
| Steel of Canada | 76⅛ |
| Texaco | 50½ |
| Union Gas of Can | 14½ |
| United Steel | 7⅜ |
| Western Grocers A | 32¾ |
| Weston George | 30¾ |
| Woodwards A. | 17 |

# B.C.'s Proposed Flag Under Critics' Fire

VANCOUVER (CP)—Dr. W. J. S. Dale, curator of the Vancouver Art Gallery, says British Columbia's proposed new flag is "just a lot of odds and ends put together in a fussy design."

Dr. Dale joined a lengthening list of persons who have criticized the flag that was shown in the legislature Friday by Provincial Secretary Wesley Black.

The flag has a field of blue with a white shield in the centre showing two fir trees, a group of factory buildings with tall smokestacks, several houses, a flowering dogwood tree, a range of mountains and wavy lines to symbolize the sea.

Dr. Dale said flags should be designed by heraldic artists and should be submitted to the College of Heralds in London for approval before any legislation is passed.

Other comments on the flag include:

Colin Graham, curator of the Victoria Art Gallery: "This flag will make B.C. the laughing stock of Canada."

Margaret Peterson, internationally known artist of Victoria: The flag would only add to Canada's reputation of being a country of poor taste, lacking in imagination.

### DIES IN BIBLE CLASS

PERKASIE, Pa. (AP)—Bertha Crouthamel told her Bible class of 55 Sunday: "I look forward to seeing angels." Then she slumped to hte floor of the United Church of Christ and died. A doctor said she suffered a heart attack.

# VANCOUVER STOCKS

**(Closing Prices)**

| | | |
|---|---|---|
| **MINES** | | |
| Beaver Lodge | .11½ | |
| Bralorne | 5.40 | |
| Canusa | .04½ | |
| Cariboo Gold | 1.03 | |
| Craig | 3.60 | |
| Giant Mascot | .27 | |
| Granduc | 1.10 | |
| Highland Bell | 1.60 | |
| National Ex | .05 | |
| Pend Oreille | 2.60 | |
| Quatsino | .16½ | |
| Reeves MacDonald | 1.55 | |
| Sheep Creek | .81 | |
| Sherritt Gordon | 2.80 | |
| Silbak Premier | .28 | |
| Silver Ridge | .04 | |
| Silver Standard | .28 | |
| Sunshine Lardeau | .11 | |
| Taylor | .15 | |
| Trojan | .09½ | |
| Utica | .03¾ | |
| Western Exploration | .10 | |
| **OILS** | | |
| A P Consolidated | .52 | |
| Calgary & Edmonton | 18.50 | |
| Charter | 1.10 | |
| Home | 10.25 | |
| Okalta Com | .48 | |
| Pacific Pete | 10.25 | |
| Peace River Gas | .25 | |
| Royalite | 6.65 | |
| Royal Can | .13 | |
| United | 1.50 | |
| Vantor | .50 | |
| **INDUSTRIALS** | | |
| Alberta Distillers | 2.30 | |
| Alberta Distillers Vt | 1.85 | |
| B C Forests | 13.00 | |
| B C Power | 33.25 | |
| B C Telephone | 42.25 | |
| Canadian Collieries | 8.62½ | |
| Crown Zeller (Can) | 18.25 | |
| Inland Nat Gas | 1.40 | |
| MacM & Powell R. | 15.87½ | |
| Mid-West Cop. | .13½ | |
| Trans Mtn | 10.25 | |
| Westminster Paper | 33.50 | |
| Western Plywoods | 14.75 | |
| **UNLISTED** | | |
| Alta Gas Trunk | 24.50 | |
| Trans Canada Com | 22.50 | |
| Trans Mountain Unit | 10.37½ | |
| West Coast Unit | 69.00 | |
| West Coast VT | 14.75 | |
| **BANKS** | | |
| Bank of Mont. | 50.25 | 51.50 |
| Can. Bank of Com. | 51.50 | 52.50 |
| Imp. Bank of Can. | 53.50 | 54.50 |
| Royal Bank of Can. | 73.00 | 74.00 |
| **FUNDS** | | |
| All Can. Com. | 7.10 | 7.71 |
| All Can. Div. | 5.66 | 6.15 |
| Can. Inv. Fund | 8.42 | 9.24 |
| Com. Int. | 7.78 | 8.55 |
| First Oil and Gas | 3.75 | 4.10 |
| Grouped Income | 3.54 | 3.87 |
| Investors Growth | 5.69 | 6.16 |
| Investors Mutual | 10.48 | 11.33 |
| Leverage | 6.29 | 6.91 |
| Trans Canada "C" | 5.55 | 6.05 |

### CLUTCH INVENTOR DIES

JANESVILLE, Wis. (AP)—George W. Borg, 71, inventor of an automobile clutch bearing his name and the founder of two corporations, died Sunday following a brief illness. He invented the Borg automobile clutch in 1911 and the company he formed grew into the Borg-Warner Corp.

# ON THE AIR

**CKLN PROGRAMS — 1390 ON THE DIAL**
**PACIFIC STANDARD TIME**
TUESDAY, FEBRUARY 23, 1960

6:54—Sign On
6:55—Farm Fare
7:00—Chapel in the Sky
7:15—Wake-Up Time
7:30—News
7:35—Wake Up Time
8:00—News
8:10—Sports News
8:15—Wake-Up Time
8:30—Opening Markets
8:35—Wake-Up Time
8:45—The Archers
9:00—News
9:05—Morning Devotions
9:10—Story Parade
9:20—Alan's A.M. Spot
9:59—D.O.O.T.S.
10:00—News
10:05—Wheel of Fortune
10:10—Interlude
10:15—Tommy Hunter Show
10:45—Stories With John Drainie
11:00—Edge of Tomorrow
11:15—Jane Grey Show
11:20—Woman's World
11:25—Album Time
11:45—Here's Health
11:55—Musicale
12:00—News
12:05—Polka Party
12:15—Sports News
12:25—News
12:31—B.C. Farm Broadcast
12:54—News and Noon Markets
1:00—Pacific Express
1:45—Sacred Heart Program
2:00—B.C. School Broadcast
2:30—Trans Canada Matinee
3:30—Young People's Concert
4:00—B.C. Road Report
4:05—Rocking With Boates
5:00—News
5:05—Rolling Home Show
5:20—Ottawa Report
5:25—Rolling Home Show
5:40—Closing Markets
5:45—Rolling Home Show
5:55—Dee's Show
6:00—News
6:10—Sports News
6:15—Musicale
6:25—Tempo Pt. 3
6:55—Musicale
7:00—News
7:30—Small But Neat
8:00—Leicester Square
8:30—Project 60
9:30—Drama
10:00—News
10:15—Critics at Large
10:30—Distinguished Artists
11:00—The Liveliest Art
11:57—News
12:00—Sign Off

## CBC PROGRAMS

**MOUNTAIN STANDARD TIME**
WEDNESDAY, FEBRUARY 24, 1960

6:00—Sharpe at Six
8:00—News
8:10—Sports News
8:15—Sharpe
9:00—BBC News
9:15—Morning Concert
9:59—D.O.O.T.S.
10:00—Morning Visit
10:15—The Tommy Hunter Show
10:45—John Drainie Tells a Story
11:00—Edge of Tomorrow
11:15—Kindergarten of the Air
11:30—Off the Record
12:15—News, Weather
12:25—Showcase
12:30—B.C. Farm Broadcast
12:55—Five to One
1:00—Pacific Express
1:45—Program Resume
2:00—B.C. School Broadcast
2:30—Trans-Canada Matinee
3:30—CBC Variety Hour
4:30—Tempo
7:00—News
7:30—Intro. to Wednesday Night
7:40—Wednesday Night
10:15—CBC News
10:30—University Extension
11:00—Hot Air
11:57—News

# TELEVISION FOR TODAY

**PACIFIC STANDARD TIME**

**KREM-TV — Channel 2**

5:30 Rin Tin Tin
6:00 Quick Draw McGraw
6:30 Newsbeat (Profile: Sandpoint, Idaho)
7:00 U.S. Marshal
7:30 Bronco *
8:30 Wyatt Earp *
9:00 Rifleman *
9:30 Philip Marlowe *
10:00 Alcoa Presents *
10:30 Nightcourt
11:00 Nightbeat
11:15 Jack Paar Show *
1:00 Nightcap News

**KHQ — Channel 6**

6:15 Front Page
6:45 NBC News *
7:00 Seven League Boots
7:30 Laramie *
8:30 Ford Startime (C) *
9:30 Arthur Murray Party (C) *
10:00 M-Squad *
10:30 News
10:40 Late Movie "Seventh Cross"

**KXLY-TV — Channel 4**

8:30 University Profile
8:45 Song Shop
9:00 Red Rowe *
9:30 On The Go *
10:00 I Love Lucy *
10:30 December Bride *
11:00 Love of Life *
11:30 Search For Tomorrow *
11:45 Guiding Light *
12:00 Ray Milland Show
12:30 Susie
1:00 Take 4
1:30 As The World Turns *
2:00 For Better or Worse
2:30 Houseparty *
3:00 Millionaire *
3:30 Verdict Is Yours *
4:00 Brighter Day *
4:15 Secret Storm *
4:30 Edge of Night *
5:00 Cartoons
5:15 Robin Hood
5:45 4-Star Report
6:15 Doug Edwards
6:30 Amos n' Andy
7:00 Award Theatre
7:30 Winter Olympics *
8:30 Many Loves of Dobie Gillis *
9:00 Tightrope *
9:30 Red Skelton *
10:00 Garry Moore *
11:00 News
11:15 Winter Olympics *
11:30 4-Most Feature

**(Programs subject to change by stations without notice.)**

# DAILY CROSSWORD

**ACROSS**
1. Coarse wool
6. Exclamation
9. Motto of New York State
11. Scoff
12. Place of worship
14. Book by Lindbergh
15. Music note
16. Plague
17. Actor —— Keith
19. Senor's yes
20. Clique
21. "Queen Mary," for one
24. Trickeries (colloq.)
29. Concise
30. Informed (slang)
33. Neuter pronoun
34. Soldier's overseas address
35. Together
37. Exist
39. Early Chinese bronze coin
40. Wise man
41. Transatlantic vessel
43. A dependent
45. Before
46. Hits hard

**DOWN**
1. Directly under
2. Hewing tool
3. Frosted
4. A cipher
5. City train
6. Arrange systematically
7. Jots
8. Eradicate
10. Caustic
11. ——cheese
13. Soak flax
18. Born
19. Upper chamber of French Parliament (Fr.)
22. Indefinite article
23. Traduces
25. Depart
26. Prescription term
27. Lads (G.B.)
28. Scrub
30. Owns
31. Run away to Gretna Green
32. A wheeler
36. Not any
37. Below (naut.)
38. Ancient weight
42. Seine
44. Lives

RASP CUFF
PENCE AGLET
ANGEL WHIRR
STONES NRA
HERE CADGES
ARA ARRESTS
AGAIN
OKINAWA FAD
RETURN COMA
EDH YARROW
AGATE VAGUE
DECOY OVENS
SAME NEST

Yesterday's Answer

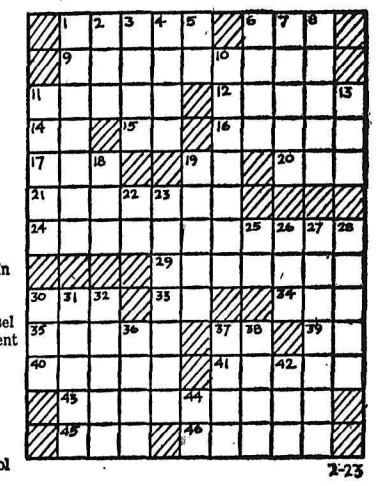

2-23

**DAILY CRYPTOQUOTE — Here's how to work it:**

A X Y D L B A A X R
is L O N G F E L L O W

One letter simply stands for another. In this sample A is used for the three L's, X for the two O's, etc. Single letters, apostrophes, the length and formation of the words are all hints. Each day the code letters are different.

**A Cryptogram Quotation**

GYT AGY'M BSGER BCACYCMRSM AS, WSJGPMS C GA CYOUIOSB CY AGYHCYB—BUYYS.

Yesterday's Cryptoquote: HE WHO FLEES WILL FIGHT AGAIN—TERTULLIAN.

(© 1960, King Features Syndicate, Inc.)

SMALL INVESTMENT — LARGE RETURNS

That's the Want Ad Story — PHONE 1844

YOU CAN NOW PHONE YOUR CLASSIFIED ADS IN UNTIL 5 P.M. ON SATURDAY.

# Nehru-Khrushchev Talks Kept Off China's Border

NEW DELHI, India (Reuters) Prime Minister Nehru told Parliament Monday that he had not asked Soviet Premier Khrushchev to intervene in India's border dispute with Communist China.

Nehru said Khrushchev's visit here earlier this month had nothing to do with India's invitation to Chinese Premier Chou En-lai to visit New Delhi.

The invitation was announced Feb. 16, the day Khrushchev ended a five - day visit to this country.

In his letter to Chou, Nehru proposed talks in New Delhi to make "every effort to explore avenues which might lead to a peaceful settlement."

Nehru said many persons had expected him to have lengthy discussions with Khrushchev on the border question and "appeal to him or beg him or request him to come to our help or bring pressure on China."

"This is not my idea of diplomacy."

In his talks with both President Eisenhower and Khrushchev, Nehru said general subjects had been discussed and he had not asked for any economic aid from them or pushed India's case in any way.

"Both President Eisenhower and Khrushchev were good enough to be exceedingly friendly to India and to our aims and objectives. *That is all I wanted.*"

**THREAT TO CHOU**

Meanwhile, the general secretary of the right-wing Hindu Jan Sangh party, one of four main political parties, warned that his group would make New Delhi "so warm that it might be unbearable" for Chou if he accepted the invitation.

Atul Bihari Vajpayee denounced Nehru for sending the invitation to Peking and described Chou as "the murderer of Tibet whose hands are red with the innocent blood of Indian soldiers."

**POPE'S CHAUFFEUR DIES**

ROME (Reuters) — Angelo Stoppa, 68, chauffeur to three popes; died here Sunday night. He drove the first car ever used by a pope—a gift a half-century ago to Pius XI from a Turin motor company.

## DIVIDENDS

By THE CANADIAN PRESS

Canada Iron Foundries Ltd., common 37½ cents, April 1, record March 10, pfd. $1.06¼, April 15, record March 15.

Canadian Hydro Carbons Ltd., 10 cents, March 30, record March 8, 10 cents, Sept. 30, record Sept. 8.

Grafton and Company, class A 25 cents, June 15, record May 25, *Class A 25 cents, Sept. 15, record* Aug. 25, class A 25 cents, Dec. 15, record Nov. 25.

Imperial Tobacco Company of Canada Ltd., common 17½ cents, pfd. 3 per cent, March 31, record March 2.

Macassa Mines Ltd., 3 cents, March 15, record Feb. 29.

National Hosiery Mills Ltd., class A 5 cents, April 1, record March 4; 5 cents, July 4, record June 3; 5 cents, Sept. 30, record Sept. 2; 5 cents, Jan. 6, record Dec. 2. Class B 4 cents, April 1, record March 4.

The White Pass and Yukon Corp. Ltd., 10 cents, March 15, record March 1.

Westeel Products Ltd., 20 cents, March 15, record Feb. 23.

# MARKET TRENDS

U.S. banks and stock and commodity exchanges closed for the Washington's birthday holiday. Chicago livestock market will be open.

TORONTO (CP) — The stock market slipped in all but the industrial section Monday amid the lightest trading in three months.

Industrials moved ahead several *decimal points on index to* register the only gain. Western oils were off more than three-quarters of a point to a 1960 low. Base metals slipped nearly three-quarters of a point and golds were off one-half point.

Final volume for the day was 1,466,000 shares, the lightest since Nov. 26 when it was 1,258,000 shares.

International Paper led industrial winners with a two-point gain at 108. Argus Corp. was ahead 1¼ and Great Lakes Power and Interprovincial Pipe *Line* each advanced a point.

Canadian Tire was off 4¾ points at 170. Tamblyn lost 2¾.

Mines were quiet though most issues suffered losses. International *Nickel* lost ½ at 99½ and Falconbridge ⅝ at 29⅞. Senior uraniums were lower. Gunnar dropped 17 cents. Algom and Consolidated Denison each lost ⅛.

*Western oils were down in a* solid line with most losses in a narrow 10-20 cents range. Pacific Petroleum lost ⅜.

Index changes: Industrials up .14 at 500.79; golds off .50 at 87.85; base metals off .70 at 162.83; and western oils off .88 at 87.83.

MONTREAL (CP)—Trading on the Montreal and Canadian stock exchanges was light and featureless Monday.

Closing averages showed banks off 0.02 at 54.21, utilities off 0.6 at 137.2, industrials off 1.3 at 292.5, *combined off 1.1 at 240.7*, papers up 0.9 at 420.5 and golds up 0.20 at 78.41.

In papers, Powell River at 15¾ St. Lawrence at 16 and Southam at 82¼ all gained ¼, Consolidated rose ½ at 40½, Great Lakes dipped ½ at 38, Fraser fell ¼ at 25, Price dropped 1 at 41 and Anglo Canadian Pulp eased ½ at 37½.

Both Asbestos and International Nickel climbed ¼ at 22¼ and 99¼ respectively in base metals while Hudson Bay and Noranda both declined ¼ at 47¼ respectively.

In utilities, B. C. Power at 33, Gatineau at 33¼ and Shawinigan at 27 all lost ¼ and Brazilian Traction at $4.15 dipped 15 cents.

Other changes included Seagrams up ¼ at 30, Molson B up ¾ at 22½, Dominion Textile down ¼ at 9 and Interprovincial Pipelines up 1 at 56.

## NET EARNINGS

By THE CANADIAN PRESS

Fleet Manufacturing Ltd., year ended Sept. 30: 1959, $142,949; 1958, $81,919.

We recommend....

City of Revelstoke, B. C.

6¾% Serial Debentures

SEMI-ANNUAL INTEREST

April 1 and October 1, non-callable

11 to 20 Years

PRICED TO YIELD

7%

Coupon Debentures, Denominations of $1000

Revelstoke, B.C., is a key divisional point on C.P.R., centre of lumbering, mining and farming.

IF INTERESTED, CALL OR PHONE

P. E. POULIN and CO. LTD.

582 Ward St. Phone 70

HI AND LOIS

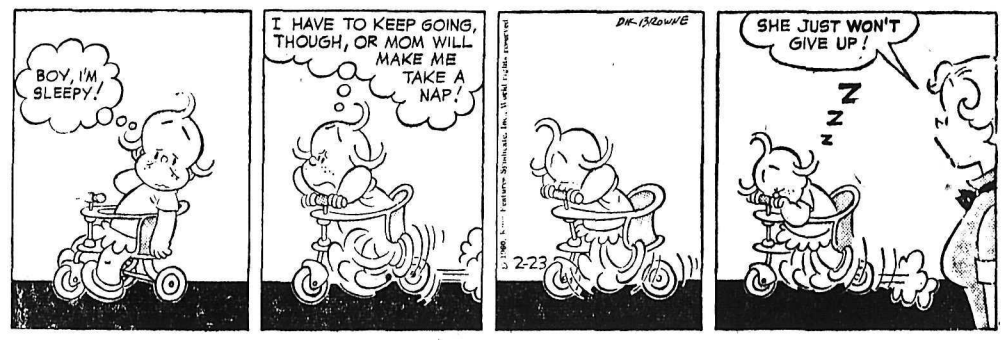


## HELP WANTED

QUALIFIED PLUMBER TO TAKE senior position in recently established plumbing and heating shop. Excellent opportunity for experienced man. Give all details of qualification in own hand writing. Box 7913 Nelson News.

MAKE MORE MONEY — SELL Household Necessities Full time and part time Districts Available Write W. T. Rawleigh Co., Dept. BB-153, 589 Henry Ave., Winnipeg 2, Man.

## HELP WANTED — FEMALE

LADY WANTED TO DO LIGHT dusting and ironing for bachelor. Box 7915 Nelson Daily News.

## SITUATIONS WANTED

FOR THE BEST IN BODY AND paint work, see Ted's Auto Body. 1 mile Granite Road, or phone bus 98, res 1186-Y

FOR GYPROC JOINT FILLING, all kinds of crack filling on walls and ceiling. Do it now. Just phone 1752-L-3.

CHESTERFIELD, RUG CLEANing, moth proofing Dutch Cleaning Service. Phone 2190.

OIL STOVES OR FURNACES serviced. Norm Bowcock Ph 385

## BUSINESS AND PROFESSIONAL DIRECTORY

REPAIRS TO ALL TYPES OF electrical appliances. Vacuum cleaner and polisher armatures rewound $8 each. Repairs to automatic washers a specialty Columbia Electrocentre, 1180 Bay Ave., Trail. Ph. 2538.

PRECISION GRINDING— CIRCUlar saws, scissors, pinking shears etc. R.R. No. 1 Nelson. Ph. 43-X. Balfour.

Furnace, Major Appliances, Etc Tune-Ups and Repairs, Phone 2333 D. McCUAIG SERVICE—NELSON

NELSON REFRIGERATION Commercial Refrigeration Service. 205 High St. Phone 1917

ASSAYERS AND MINE REPRESENTATIVES

H S ELMES, ROSSLAND, B C Assayer Chemist Min Rep

ENGINEERS AND SURVEYORS

RAY G. JOHNSON B.C. Land Surveyor and Engineer 1015 Eighth St. Nelson Ph 144-R

BOYD C. AFFLECK, MEIC B.C. Land Surveyor, P. Eng (Civil) 218 Gore St. Nelson Phone 1238

G. W. BAERG, B.C.L.S. 373 Baker St. Nelson Phone 1118 Res. 2315

ALEX CHEVELDAVE B.C. Land Surveyor — Phone 5342 448 Columbia Ave., Castlegar, B C

## FOR SALE MISCELLANEOUS

1950 PREFECT PARTS, INcludes motor, transmission, wheels and tires; 1 - 1954 Ford wheel complete with chrome hub-cap and tire; 1 small roll-top desk, nice shape, $25; 1 blond dining room table and 4 chairs $20. Ph. 1939.

FOR SALE — MEAT CASE, PRODuce case, deep freeze (open display) meat block, Allen cash register, adding machine, steak tenderiser, scales, "pop" cooler, island shelving. Price low. Apply Box 286, Fruitvale, B.C.

LEAN GRAIN FED PORK FOR sale—whole or half. 30 lb. cut and wrapped. Ready for the freezer. Newdan Farm, Box 570, Creston, B.C. Ph. EL6-2435. We deliver.

10 CU. FT. FRIDGE, WOOD AND coal range, large Coleman oil heater, crib, dresser, large dining room table and 6 chairs, hot plate, mirror, electric heater, old chesterfield. Ph. 2057-R.

338 WIN. MAGNUMS. NOW IN stock. Loading supplies. Norm's Gun Shop, 171 Baker Street.

HEALTH FOOD CENTRE OPEN day and evenings. 924 Davies St.

BLUE CHESTERFIELD AND chair, $125. Ph. 1695.

McCLARY COMBINATION GAS and wood stove—$80. Phone 591-L.

## BOATS AND ENGINES

ENJOY SUMMER FUN. BUILD A boat or buy one of the beauties on display. 14' kit only $269. Completed 14' boats, including windshield, steering, hardware, from $497 and up. Gale Bucanneer Outboard Motors, 3 h.p. to 60 h.p. Volvoinboard-outboard combinations. 1 only 260 cu. in. Universal "6" inboard marine complete *with clutch and drive. Easy* terms arranged right here. Peebles Motors, Phone 1090, Nelson.

14' RUNABOUT BUILT IN NELson from easy-to-assemble mahogany pre-cut kit on display in our Baker Street Window 14' Kit $269. 16' Kit $365. Peebles Motors Phone 1090, Nelson.

## PETS, CANARIES, BEES

VONROY KENNELS (REGD.) A new litter of top quality Weimaraners: Ideal age to hunt this fall. Write Box 246, Creston, B.C. Phone EL-6-4189.

ORDERS TAKEN FOR BOSTONS, Pekes, Toy Terriers, Toy Poms, Stud service wanted for these breeds. Contact 73 Lakeview Drive, Castlegar, B.C.

## BUSINESS OPPORTUNITIES

LAUNDERETTE. GOOD BUSIness Must sell due to illness Phone Hecht 2-4210 or write 773 Fairview Road, Penticton.

## AUTOMOTIVE, MOTORCYCLES, BICYCLES

New 1960 Chevrolet Sedans

New 1960 Corvair Sedans

New 1960 Chevrolet Pickups

2 New 1959 Chev. Stn. Wgns.

4 New 1959 Chev. Sedans

1--1959 Pickup

| | | |
|---|---|---|
| '59 | Ford Ranchwagon | $3300 |
| '59 | Zephyr Sedan | 2300 |
| '58 | Pickup | 1795 |
| '58 | Chev. Sedan | 2695 |
| '58 | Meteor Sedan | 2395 |
| '57 | Dodge Pickup | 1395 |
| '57 | Chev. Sdn. Dely. | 1295 |
| '57 | Bedford Van | 1495 |
| '57 | Chev. Sedan | 1795 |
| '57 | Plymouth Coach | 1295 |
| '56 | Ford Stn. Wgn. | 1760 |

SPECIAL -- SPECIAL

1957 Chev. Sedan Delivery

$1175

| | | |
|---|---|---|
| '56 | Dodge Stn. Wagon | 1595 |
| '56 | Pontiac Sedan | 1600 |
| '56 | Volkswagen Pickup | 900 |
| '56 | Ford Pickup | 1100 |
| '56 | Buick Sedan | 1665 |
| '56 | Austin Sedan | 1045 |
| '55 | Fargo Pickup | 995 |
| '55 | Plymouth Sedan | 895 |
| '54 | Pontiac Sedan | 900 |
| '54 | Meteor Sedan | 575 |
| '54 | Mercury Pickup | 595 |

TERMS -- TRADES -- CASH

24-Hour Wrecker Service - Ph 35

CHEVROLET * CADILLAC OLDSMOBILE * CORVAIR

Reuben Buerge Motors LTD

323 Vernon Street Nelson, B C.

FOR SALE: 1951 FARGO ½ TON Pick-Up, good condition, excellent rubber, heavy duty springs, newly painted. Perfect for the farm or hunting and fishing. Ph. 2117 after 6 p.m.

TODAY'S SPECIAL— VAUXHALL Victor Sedan, '59 model, showroom condition. 1309 miles only. Affidavit guaranteed. Peebles Motors, Ph. 1090, Nelson.

FOR SALE: '52 HUDSON, NEW rubber, two-speaker radio, very good condition. $295 or best offer. Ph. 396-Y. Can be seen at 1201 Crossley Ave.

COTTONWOOD WRECKAGE SERvice English and Canadian used car parts. Ph. 2100, Box 382, 24 Ymir Road, Nelson.

1-18 TON LOGGING TRAILER, complete with sub-frame and bunk Ph 2350 or 5494, Castlegar

1951 BUICK. FAIR CONDITION. Wanting to sell immediately. Ph. 470-L-2.

SOUTH NELSON BODY WORKS Top quality workmanship Phone 2324, 49 Ymir Road

1953 HILLMAN SEDAN, RADIO, good condition. Ph. 2179-L.

MUST SELL 1955 MONARCH LUcerne Offers phone 1027-R.

WE PAY CASH FOR GOOD USED cars. McElroy Motors Ltd.

## WANTED MISCELLANEOUS

WANTED: PEEELED CEDAR poles loaded on cars 35 to 75 feet long. Dumont, 1164 West 32nd Ave., Vancouver, B.C.

## ROOM AND BOARD

BOARD AND ROOM FOR ONE or two young gentlemen Ph Mrs Truscott 1179-X

## WANTED TO RENT

RECENTLY TRANSFERRED CPR officer requires 2 or 3 bedroom house or apart. Box 7293, Daily News.

## MACHINERY

ONLY FINNING'S GIVE YOU "BONDED BUY" PROTECTION!

Finning Tractor offers you exclusive warranty protection in B.C. "Bonded Buy" and "Certified Buy" used equipment from Finning guarantees you the best buy possible. Why take chances? Buy Finning and be sure!

BONDED BUY D-6

Only 4 yrs. old, has hyd. angle-dozer, winch, guards. Now being REBUILT. Don't miss this! BONDED BUY, 90-day warranty, f.o.b. Nelson. FT-4924 **$18,500**

BEST BUY D-6!

Here's the best buy in a fully equipped, '54 model D6. VERY GOOD SHAPE! 60-day warranty, f.o.b. Cranbrook. FT-5014. **$16,000**

30 KW ELECTRIC SET

1956 model Cat D315; TOP CONDITION! Self-reg. generator, 240-480 volt, 3 phase. Check it. — BONDED BUY: 90-day warranty, f.o.b. Cranbrook. FT-3325. **$4750**

160 H.P. ENGINE

Cat D17000, X-type clutch, base. Completely checked, recently repaired! Good mill power! CERTIFIED BUY, 30-day warranty, f.o.b. Cranbrook. FT-4700. **$5950**

See Your CATERPILLAR Dealer

FINNING TRACTOR & EQUIPMENT CO. LTD.

*Phone 137* — Nelson

Phone JU-62281 — Cranbrook

"Where Used Equipment Is a Business, Not a Sideline"

WELDERS

FOR FAST, EFFICIENT WELDING — DEMAND

LINCOLN

High Quality Welding Rod

There is a proper rod for every job that will save you time and money and do a permanent job.

Demand LINCOLN Rods

If you need a welding machine we will be pleased to quote you.

See H. "Fritz" Farenholtz, Alex McDonald, Gordon Coutts, at

MAC'S WELDING & EQUIPMENT CO. LTD.

PHONE 1402

514 Railway St. Nelson, B.C.

## RENTALS

HOUSEKEEPING AND SLEEPing rooms weekly, monthly rates. Dishes, linen supplied; parking. Allen Hotel, 171 Baker.

ROOMS WITH OR WITHOUT baths. Low weekly or monthly rate Savoy Hotel

SMALL NORTH SHORE, LAKEside cottage, near bridge. Box 7636 Daily News.

FURNISHED HSKP. ROOM, GAS cooking. Phone 491-X or Apply 140 Baker.

SUITE WITHIN BLOCK OF CIVic Phone 149.

SMALL 2 BDR. HOUSE, 912 6th St. or phone 1941-Y.

SMALL SUITE FOR BUSINESS woman. Box 7709 Daily News.

HSKPG. ROOM CORNER OF Baker, 526 Josephine. Ph. 321-R.

HEATED CLEAN SLEEPING RM. Apply 410 Victoria Street.

3 ROOM HEATED FURNISHED *suite. Phone 1052-R.*

FOR RENT — HOUSEKEEPING room, $18 a month. Ph. 405-L.

FOR RENT — 4 ROOM APT. $45. Partly furnished. Phone 122-L.

SM. FURN. MAIN FLOOR SUITE, Fridge, gas stove. 171 Baker St.

FOR RENT: TWO 2-BEDROOM houses close to C.P.R. Phone 933.

Buy, Sell, Trade With Classified

## PROPERTY, HOUSES, FARMS, ETC., FOR SALE

If Listed at a FAIR PRICE

We Can Sell Your Property

Finances Available *To Get the Deals Through*

LIST TODAY

C. W. Appleyard & Co. Ltd.

REAL ESTATE and INSURANCE AGENTS

Established 47 Years

BOX 26 421 Baker St. Box 26 — PHONE 269 Nelson, B C Phone 269

STOREY & HALF—4 BDRMS., nice location on 2 lots, all fenced, lawn around house, few fruit trees, raspberries, small place for garden. Gas furnace and hot water tank, wired for electric range. 4th and Cedar, Castlegar. Will sell cheap for cash. Phone Castlegar 2161.

LISTINGS — HAVE YOU BEEN wanting to sell your property? We require properties of every description. It costs nothing to list. *Kindly give us a phone call* or come in personally. William Kalyniuk Agencies, 534 Josephine St., Nelson, B.C. Phone 1777.

WANTED TO BUY — SMALL house and garden spot. Lake frontage, between Willow Point and Balfour. Give all particulars. 1067 First St., Coeur d'Alene, Idaho.

FOR SALE: REAL VALUE. OWNer *transferred, leaving immedi*ately. Lovely 4-bedroom family home. Ph. 2320 after 2 p.m.

HOME ON LARGE LOT, UNFINished but very liveable, fruit trees and near new hospital. Apply 1105 Selby St.

8 ROOM HOME, OIL FURNACE, wired for range, gas in and garage. Apply 612 Fifth St.

FOR SALE—2 BEDROOM HOUSE *close in. Small down payment,* phone 1990.

LOTS FOR SALE IN CASTLEgar. Apply Ozeroff Jewellery Store.

3 BDRM. HOUSE, UPHILL. Phone 2037-R.

TRANSFERRED. HOUSE MUST sell. Ph. 1759-X.

4 RM. HOUSE FOR SALE ON 2 level lots. Ph. 793-R.

## LOST AND FOUND

LOST — GRADE 3 SPELLER AND note book between 1500 block Cedar St. and St. Joseph's School Monday morning. Ph. 1369.

Nelson Daily News

Circulation Dept., Phone 1844

Price per single copy 7c Monday to Friday, 10c on Saturday.

By Carrier per week 35c in advance.

Subscription Rates

| | |
|---|---|
| By Mail in Canada Outside Nelson: | |
| One month | $ 1.25 |
| Three months | 3.50 |
| Six months | 6.50 |
| One year | 12.00 |
| By Mail to United Kingdom or the United States: | |
| One month | $ 1.75 |
| Three months | 5.00 |
| Six months | 9.00 |
| One year | 18.00 |

Where extra postage is required, above rates plus postage.

For delivery by carrier in Cranbrook, phone Mrs. Stanley Willisson;

In Trail, Mrs. Syd Spooner;

In Kimberley, A. W. Brown;

In Rossland, Mrs. Ross Saundry.

## Australia To Lift Import Licences

CANBERRA, Australia (Reuters)—Australia's decision to lift nearly all import licensing restrictions, a move which virtually ends dollar goods discrimination, will go into effect immediately, Trade Minister John McEwan announced Monday.

Prime Minister Robert Menzies, announcing the new measures Sunday, said they were expected to come into force April 1

McEwan said the lifting of restrictions meant that all dollar goods, with the exception of North American cars, may be imported freely Discrimination against cars will be lifted Oct 1.

He said that for the time being some commodities "of particular importance in trade with Japan" would remain under licensing control.

Buying—Selling—Renting

MAIL Your Classified Want Ad on This Handy ORDER FORM

FIRST LINE
SECOND LINE
THIRD LINE
FOURTH LINE
FIFTH LINE
SIXTH LINE
SEVENTH LINE
EIGHT LINE

- Put one word in each space. (Each group of numbers or letters count as one word)
- Put Your Address or Phone Number in the Ad.
- Box Numbers Count as Four Words. (Box 00 Nelson News)

TO CALCULATE RATES, USE THIS TABLE:

Per Line

| | |
|---|---|
| 1 Insertion | $ .20 |
| 2 Consecutive Insertions | .35 |
| 3 Consecutive Insertions | .45 |
| 6 Consecutive Insertions | .60 |
| 26 Consecutive Insertions | 1.82 |

Non Consecutive Insertions 20c a Line Per Time.

- Minimum charge is two lines
- Add 15c for Box Number
- Deduct 5% from above rates if payment is enclosed
- Take advantage of the low six time rate

You Reach over 36,000 Readers With Your Nelson Daily News Classified Ad

YOUR NAME ____ No. of Days Ad Is To Run ____

ADDRESS ____ Bill Me ____

Payment Enclosed ____

Nelson Daily News

Classified Advertising Department, Nelson, B.C.

"The Sun is warmer
The days are longer
But You and I
Don't feel much stronger."

Just Keep Taking That

Vitamin and Mineral Supplement

Regularly and keep that bounce and energy you need for spring.

(A Complete Stock on Hand at)

MANN DRUGS LTD.

# 'Peg Chamber Against Nuclear Centre For Relief of Jobless

WINNIPEG (CP) — Prime Minister Diefenbaker has been told that the prime consideration in the location of Canada's second nuclear research centre should not be the relief of threatened or actual unemployment.

The Winnipeg Chamber of Commerce Monday released a letter it sent to the prime minister, saying it is "greatly concerned over reports of pressure on the government of Canada" to locate the site at Elliot Lake, Ont., rather than in eastern Manitoba.

Although the Manitoba site was announced last fall, proposals have been made that the site be changed to the Ontario uranium mining centre to offset unemployment caused by reduced uranium markets.

**MAKING USE OF DISTRESS**

The chamber of commerce said the reported pressure on the government "is an effort to capitalize on the distress facing some families at Ellidt Lake."

If unemployment were the prime consideration in picking the site, "many other parts of Canada would probably have stronger lies at Elliot Lake."

"If, on the other hand, the decision to locate in Manitoba was based on careful appraisal and consideration of the many factors involved, surely those considerations are as valid today as they were when they were made and sentimental appeals should not be permitted to upset this logical appraisal."

The chamber said those who developed Elliot Lake and those who moved there to live and work must have been aware of a warning given by the government in 1955 that it was not prepared to underwrite the purchase of uranium produced after 1962.

The province of Ontario should be able to find industry to take up the slack or to relocate unemployed persons "without having to divert this rsearch centre from a neighboring province, the chamber said.

The letter was signed by chamber president J. S. McMahon.

# Disarmament Team Adjourns Conference

By HAROLD MORRISON
Canadian Press Staff Writer

WASHINGTON (CP) — Delegates of the five-country Western disarmament team have adjourned their talks apparently without reaching any firm unified view on how to approach Geneva disarmament negotiations with Russia and her satellites.

Some of the delegates already have departed. Canada's Lt.-Gen. E. L. M. Burns plans to return to Ottawa Wednesday. Talks among the five — Canada, the United States, Britain, France and Italy—will continue on a lower-echelon basis.

The big 10-power East - West conference opens March 15. The Western team will meet again in Paris early next month and Canadian informants predict the Western approach will solidify before the Geneva opening.

**DISCOUNT REPORT**

Meanwhile both U.S. and Canadian authorities labelled as untrue a report circulating in Washington that the West had reached agreement at least on one proposal — stage-by-stage control over intercontinental ballistic missiles.

The Washington Star said the five countries had agreed on putting forward a three-step plan for missile control which would be along the lines suggested by France and Canada.

Authorities said the subject was discussed but no conclusions reached.

Last September, when he announced his disarmament proposal, Soviet Premier Khrushchev said Russia would be willing to agree to scrap all arms in four years. If the West would not agree to this, he would be willing to consider partial cuts.

**FLUID POSITION**

U.S. authorities said the American position still is fluid.

There have been reports that the lack of firm U.S. proposals has caused some disappointment to the delegates of the other four countries in talks here.

State Secretary Herter made clear that one thing the U.S. will insist on is a strong safeguard against surprise attack. This could be done, he said, through ground and aerial inspections along with an exchange of information on experiments in outer space.

Your New Spring Suit Is Here

The fine all wool fabrics and tailoring in our new spring suits give you unlimited service and unlimited savings.

$59.50 and Up.

EMORY'S LTD.
THE MAN'S STORE

# Eisenhower Takes Off For South America

WASHINGTON (CP) — President Eisenhower took off Monday for Puerto Rico, the launching point of his "good partner" mission to four South American countries.

He will begin his tour Tuesday with a stop at Brasilia, Brazil, the first of eight cities he will visit in Brazil, Argentina, Chile and Uruguay in a mission designed to strengthen relations between the United States and Latin America.

Before returning to Washington March 6, Eisenhower will travel 15,560 miles by aircraft and automobile.

In a pre-departure radio-television address Sunday night, Eisenhower in addition to defending U.S. military policies, gave much time to an explanation of his hopes and plans for the South American tour.

**NOT NEGLECTED**

He said the U.S. often has been criticized in Latin America on the charge that it has devoted so much attention and money to what he called "the menace of Communist imperialism" that it has neglected its American neighbors.

He said it is true the U.S. has given first priority to measures against the possibility of aggression, but the purpose of the U.S. military program has been to maintain peace in the world. This was as important to Latin America as to the United States.

"This will be a busy trip," he said, "for our neighbors' problems are many and vexing: The lack of development capital, wide fluctuations in the prices of their export commodities, the need for common regional markets to foster efficiency and to attract new credits, the need to improve health, education, housing and transportation.

**NON-INTERVENTION**

Twice in his speech, Eisenhower emphasized that the U.S. is dedicated to a policy of non-intervention in the affairs of the other American nations.

The president made no direct reference to critical difficulties between the United States and Cuba.

In an indirect reply to critics of the U.S. defence program, he said:

"We have created a great deterrent strength—so powerful as to command and to justify the respect of knowledgeable and unbiased observers here at home and abroad."

# Intnl. Nickel Strike May Delay Production

THOMPSON, Man. (CP)—An electricians' strike under way at the site of International Nickel Company's multi-million - dollar mining development here may eventually delay production of refined nickel from the project, a company official said Sunday.

J. C. Parlee, general manager of Inco's Manitoba division, said in an interview that general layoffs of construction workers are expected to be announced shortly as a result of the walk-out by 130 electricians Jan. 4.

The striking workers, members of the International Brotherhood of Electrical Workers (CLC), packed up and left the site, 400 miles north of Winnipeg, after refusing to accept a 54-hour work week proposed by the general contractor, Foundation Company of Canada. The electricians want a 40-hour week.

The Manitoba Allied Trades Council, representing construction workers, last month renewed its working agreement with the Foundation Company. This included a 54-hour week.

General construction work has been going ahead without interruption on such projects as a big refinery to reduce the ore to refined nickel. But the refining system itself is based on electrically-operated equipment.

No electrical work has been done at the site since the electricians walked out.

Mr. Parlee said the company is concerned about the mine's production schedule. Ore is scheduled to start coming to the surface about July and the refining process to begin in September. With no delay, this would mean that refined nickel would start moving from the project by the spring of 1961.

However, Mr. Parlee said: "We will be faced with a layoff here in the next couple of weeks if we can't get the electrical work done. This could snarl the whole thing to a stop."

# Gratien Gelinas Wins New Laurels

By ALEXANDER FARRELL
Canadian Press Staff Writer

MONTREAL (CP) — New laurels were draped upon the brow of Gratien Gelinas, Canada's most successful playwright, at the Comedie Canadienne Theatre Saturday night when his serio-comic play Bousielle et les Justes was performed for the 100th time.

It was only the second time in the history of Canadian theatre that the same production of a play has had 100 performances.

Gelinas, the five-foot-four, one-man gang of French - language theatre in Canada, also was responsible for the other occasion. Tit-Coq, which put him in the front rank of Canadian dramatists, was performed more than 450 times here in 1948-50 and also ran in Toronto New York and Chicago.

**COMEDIE ANNIVERSARY**

Gelinas had something else to be happy about Saturday night. It was the second anniversary of the Comedie Canadienne, his own show-case in the heart of Montreal.

A near-capacity audience was in the 1,260-seat theatre for the "centieme" of Bousille et les Justes (Bousille and the just ones).

Although Bousille has a long way to go to match the success of Tit-Coq, it has already taken the drama critics and public of Montreal by storm.

Almost 90,000 people have paid about $130,000 to see it since it opened Sept. 26, 1959. Gelinas hopes eventually to stage an English version—possibly in the fall—as he did with Tit-Coq.

**CRITICS PLEASED**

Jean Beraud of La Presse says "Bousille" has established Gelinas as a tragic author in an absolutely modern vein, "who uses naturalism to obtain comic effects as well as to create an almost intolerable atmosphere of sadistic cruelty."

Pierre Saucier of La Patrie says Gelinas has accomplished a "coup de theatre" and the play "reveals him in his maturity."

Gelinas himself plays the role of Bousille, a simple, earnest man, extremely pathetic in appearance. The hero's inability to dissemble frustrates the efforts of a more sophisticated family group to convince him that he is not duty-bound to tell what he saw of a murder.

# Khrushchev Refuses Sukarno's Gift

SURABAYA (CP) — Premier Khrushchev of Russia gave Indonesian President Sukarno some embarrassing moments Sunday at an exhibition of Indonesian art —beautiful hand - decorated cloth and finely worked Javanese silver.

Sukarno, a lover of the arts, proudly showed his visitor some colorful batik cloth and asked him: "Which would you like?"

"I don't like anything, I don't like anything," Khrushchev brusquely replied.

"The workmanship is good," he continued, "But they represent a bygone day, an era that is past. They cost too much not only in price but in human life. If we go on like this, there will be no progress. Life will be very expensive. Machines, machines are what you need."

# DEATHS

By THE CANADIAN PRESS

**Winnipeg**—Robert S. Elliot, 50, secretary-treasurer of the Winnipeg Grain Exchange.

**Toronto**—Charles Hamilton McIntosh, 72, former manager of the Royal Bank of Canada branch in Prince Albert, Sask.

**London**—Sir Leonard Woolley, 79 British archaeologist who made spectacular discoveries at Ur, the buried city in Iraq.

ALWAYS TIRED OUT?
Rexall
MULTI-VITAMIN FORMULA V-10 TONIC
Pleasant-tasting tonic helps prevent iron-deficiency anemia. Has 5 times minimum daily requirement of iron, plus 5 important vitamins
16 ounces 2.95
YOUR Rexall PHARMACIST
CITY DRUG
PHONE 34 NELSON

# CBC Editor Takes Action On Capital Punishment

TORONTO (CP)—Peter Churchill, 29, a CBC news editor, said Monday he has written to Prime Minister Diefenbaker, Justice Minister Fulton and Finance Minister Fleming saying he will not file an income tax return until capital punishment is abolished.

He said in his letter he plans "to incite others to follow by example."

He said the hangman is paid from general revenues and by paying taxes and the hangman "becomes nothing less than my paid agent acting on my behalf."

"This is not a matter for casuistry (quibbling)," his letter said. "I seek neither glory nor notoriety — only that my hands shall no longer be bloodied."

The letter said he was "fed up" with reports from Ottawa that the House of Commons was half-empty last week when Frank McGee, Progressive - Conservative member for York - Scarborough, debated his private-member's bill calling for the abolition of capital punishment. The bill will come up again for debate Thursday.

"I am sure my action won't jeopariize my position at the CBC," said Mr. Churchill, a former Windsor, Ont., newspaper man who joined the CBC last May.

"What I have done against capital punishment was done as a private citizen."

VANCOUVER (CP) — Traffic superintendent John Fish of the Vancouver police department says 6,534 of this city's 9,735 traffic accidents were caused by two common errors—failing to give the right-of-way at unmarked intersections and following other cars too closely.

# Beware the Red Eyed Card-Shark

WINNIPEG (CP — Never play cards with a red-eyed stranger—he might be a card shark wearing red contact lenses so he can see otherwise invisible markings on the cards.

Dr. George Jessen of Chicago, expert on contact lenses, said requests had been received for such lenses but had been turned down.

"The next time you play cards walk out of the game if you spot a pair of red eyes across the table," he said with a smile.

# News of the Day

**RATES: 30c line, 40c line black face type; larger type rates on request. Minimum two lines. 5% discount for prompt payment.**

**BINGO**
**LEGION HALL TONIGHT**

New colors Plastic Foam and Foam Cement. **HOBBY SHOP.**

**ELECTROLUX SALES, SERVICE**
**512 Richards St. Ph. 1108, Nelson.**

Rugs or Wall-to-Wall Carpet
**JORDAN'S LTD.**
**924** Cedar St., Ph. 2251-L, Nelson

Phone 263
**SNAPPY SERVICE**
For your hauling needs.

**EBERLE'S**
Your Headquarters for All Knitting Needs.

Puddle Jumpers, Jackets, Overalls, Jeans, etc.
**TOT-N-TEEN SHOP**

4 only Gendron Baby Buggies, 3 colors. Reg. $59.95. Now $49.95.
**STERLING HOME FURNISHERS**

Large selection of kitchenware and unpainted furniture.
**HOME FURNITURE EXCHANGE**
**Phone 1560 Nelson, B.C.**

Film — Photo Supplies — Film
Movie and Slide Projectors
Color or B&W Film developed
**CUSTOM CAMERAS, 394 Baker St.**

**Silver King Ski Club**
**Movie Presentation**
**"Vagabonds of the Mountains"**
**Wednesday, Feb. 24 — 8 p.m.**
**Capitol Theatre**

McKay and Stretton Ltd. can solve your heating problems, large or small. Propane, Natural Gas or oil.
532 Baker St. Phone 1555
Nelson, B.C.

**Have the Job Done Right!**
**VIC GRAVES LIMITED**
**MASTER PLUMBER**
**PHONE 815**

**HAIGH**
**TRU ART Beauty Salon**
*Phone 327*
**576 Baker St.**

**FREE ANTI - POLIO INOCULATIONS**
**EAGLES HALL, BAKER STREET**
**2 TO 4 P.M. and 7 TO 9 P.M.**
**TODAY**
**Sponsored by Nelson Kinsmen Club in co-operation with the Selkirk Health Unit and the Nelson Chapter of the Registered Nurses Association.**

**PLAN TO ATTEND**
**"THE DEVIL'S DISCIPLE"**
A Canadian Players Presentation
**CIVIC THEATRE**
**SAT., MAR. 5—8:30 P.M.**
Tickets available
Any Rotary Member or at
GILKER'S, COVENTRY'S,
CITY DRUG, RAMSAY'S.

**FUNERAL NOTICE**

McKINNON—Requiem high mass for the late Mrs. Mary Florence McKinnon will be sung in the Cathedral of Mary Immaculate on Thursday, February 25th at 11 a.m. The Very Reverend F. Monaghan will be the celebrant and interment will be in Nelson Memorial Park. Rosary will be recited in the Nelson Memorial Chapel Wednesday evening, February 24th at 8 p.m. Arrangements entrusted to Nelson Funeral Home. Vancouver papers please copy.

**FUNERAL NOTICE**

FERGUSON — Funeral services for The Rev. Thomas Joseph Smith Ferguson will be held at St. Paul's-Trinity United Church, corner of Josephine and Silica Streets, Wednesday at 2 p.m. with Members of the West Kootenay Presbytery of the United Church of Canada and Rev. R. Morris of Edmonton participating. Interment will take place in Nelson Memorial Park. Thompson Funeral Service.

**500,000 IN PARADE**

CIUDAD TRUJILLO, Dominican Republic (AP) — An estimated 500,000 Dominicans marched in a demonstration Sunday organized to urge Generalissimo Rafael L. Trujillo to take back the presidency he handed to his brother in 1952. The Dominican strongman reviewed the seven-hour parade that formally set in motion the campaign for him to run in the 1962 presidential elections.

# Latin Americans Fear U.S. Losing Interest

By MORRIS W. ROSENBERG

RIO DE JANEIRO, Brazil (AP) Latin Americans expect the United States to show more active concern for their problems following President Eisenhower's visit to Brazil, Argentina, Chile and Uruguay.

Brazilian President Juscelino Kibitschek as recently as last November said "The United States gives evidence of lessening interest in Brazil and South America generally."

"We cannot hide our worry when we observe that in the United States there is a lack of understanding for the justified ambition of our people to accelerate the speed of development to recover great distances lost.

**FIRST HOST**

Kibitschek will be the first South American leader to play host to Eisenhower, who will arrive in Brazil's future capital, Brasilia, Tuesday

Venezuela's President Romulo Betancourt, whose country is not on Eisenhower's itinerary, observed last week that the U.S. leader would find that Latin-American countries have social development problems "just as acute as European, Asian and African countries to which the United States has been dedicat- its attention almost exclusively for the last 10 years."

The independent Rio de Janeiro newspaper Jornal do Brazil commented in an editorial Sunday that Brazilians will welcome happiness. But it added, "North Americans shouldn't think these demonstrations mean we find the United States now entirely understands its responsibilities and duties to Latin America."

**HARMFUL MYTHS**

It is time, the paper said, for the United States to rid itself of myths of Latin - American indolence and that private investment is sufficient for Latin-American needs.

Latin Americans point to political progress in recent years in ousting dictatorships and establishing democratic governments. But they say that without economic assistance to meet the accelerating needs and demands of the people, stability will be threatened.

As the Latin Americans desperately seek capital to finance industrial growth and lessen dependence on raw material exports, the Russians have been moving in with offers of credits at low interest and tempting trade deals.

# Soviet Union Ready to Help Eastern Countries — Mr. K.

SURABAYA, Indonesia (Reutters) — Soviet Premier Nikita Khrushchev said Monday that powerful new rockets tested by Russia will be used for flights to the planets and for launching a heavy earth satellite

Khrushchev, on a 12-day visit to Indonesia, told a welcoming rally here that the rests of the new rockets, carried out late in January in the Pacific, had produced "good results"

He described the rockets as "tremendous" and said they "will be used for flights to planets and for launching a heavy sputnik."

Khrushchev said Russia was nearing the day when it would get "complete facts about the moon, Mars, Venus and other planets of our solar system."

"We can understand and rec-

He also told a mass rally in this strongly Communist dockyard city that Russia would overtake the United States in industrial and agricultural production by 1965.

Khrushchev, making his last major speech before beginning three days of quiet talks with Indonesian leaders, told a rally in the sports stadium here that reforms are needed if Indonesia wants to attain economic freedom.

"To perpetuate the political freedom already achieved, it is necessary to achieve economic freedom, mainly by conducting firm retooling in society, because colonialism is not only political slavery but also present in the economic and social fields."

**MUST END COLONIALISM**

"Rooting out colonialism in the economic field and promoting the economy, paying attention to national interests, is a very, heavy and vital task, but its settlement cannot be delayed," Khrushchev said. "This task is being faced by Indonesia now and by other former colonial countries."

"With open heart the Soviet Union is prepared to give aid to Eastern countries—not only political and moral aid but also material support which has grown year by year."

He said "the people of the Soviet Union face the task of making themselves first in the world in per capita production. In many fields they have passed the United States and they will not be kept out of the first position.

"With pride in our fatherland, we record that the people of the Soviet Union are the first to establish an atomic electricity generating station, first to make the sputniks, first to send a rocket about the sun, first to launch a rocket to the moon and first to launch interplanetary space station to circle the moon for taking pictures of its dark side."

**LIKE MARATHON**

Khrushchev said Russia's economic competition with the U.S. could "now apparently be described as a marathon."

"We have to pursue the United States . . . because the United States started earlier. But the style in which the United States runs has made its breathing very difficult."

Local officials made elaborate arrangements to provide Khrushchev with a warm welcome when he arrived here from Jogjakarta.

Heads of government departments and business firms were ordered by the garrison command to see that most of their workers took part in the welcome and that they had transport.

Free train service brought in people from the country and workers were told to consider their participation "a duty to the state." Official slogans were "We bid our state guests welcome" and "Long live Indonesian - Russian friendship."

USE THIS FORM
To Order Extra Copies of
Nelson Daily News
25th ANNUAL
PICTORIAL
AND
INDUSTRIAL
EDITION

MAIL, OR GIVE IT TO YOUR NEWSPAPER CARRIER OR TO THE DAILY NEWS CIRCULATION DEPARTMENT

PRINT NAMES AND ADDRESSES PLAINLY IN BLACK PENCIL

Name
Address
City

Name
Address
City

Name
Address
City

Name
Address
City

Name
Address
City

Name
Address
City

Your Own Name
Your Own Address

Copy 35c and 7c Postage
Plus 5% S.S. and M.A. Tax

Total of 44¢ per copy covers wrapping and mailing by us to anywhere in Canada, Great Britain or the United States.

PHONE 1844

Nelson Daily News