SATURDAY EDITION
with COMICS — 10c

Nelson Daily News

Published in the transportation, government, financial and trading centre of the Kootenay-Columbia area

WEATHER FORECAST
Kootenay: Cloudy with a few showers. Little change in temperature, light winds. Low-high at Cranbrook and Crescent Valley 40 and 60. Sunday outlook — Sunny periods.

Vol. 59 | NELSON, B. C., CANADA — SATURDAY MORNING, MAY 7, 1960 | Not More Than 7c Daily, 10c Saturday | No. 14

PROVINCIAL LIBRARY
2344 21 Dec 60
2 ARCHIVIST
VICTORIA B.C.
1173

Newlyweds Cheered By Million

Wonderful Rocket Felled Plane, Soviet House Told

U.S. Asks More Information; Unsure Was Weather Craft

By ROBERT ELPHICK

MOSCOW (Reuters)—Russia shot down an American plane on orders from Nikita Khrushchev last Sunday with the first rocket ever fired in anger against an aircraft, the Supreme Soviet (parliament) was told Friday.

Marshal Andrei Grechko, a high-ranking military commander, said a "wonderful rocket" destroyed an American plane on the first shot after a "shameful" intrusion over Soviet territory.

Delegates wildly applauded Grechko, standing beside the Russian premier who announced Thursday that an American plane had been shot down Sunday in the second such case of "aggressive activity" within a month.

U.S. ASKS INFORMATION

The U.S. embassy delivered a note to the Soviet foreign ministry calling for further information about the American plane said to have been shot down. The note also asked the Soviet government to make inquiries about the pilot.

The delegates cheered noisily when Grechko said the U.S. had been attempting to put pressure on Russia on the eve of the Paris summit conference opening May 16.

They applauded louder when Foreign Minister Andrei Gromyko mocked an American state department statement Thursday that the pilot of the plane might have been unconscious when it strayed over Soviet territory.

Gromyko said American flyers had opened fire on Russian planes "more than once" after violating Soviet air space.

SCOFFS AT THEORY

"Are they trying to convince us that the crews of American planes sent to intrude into our air space lose consciousness on crossing Soviet frontiers and continue to pilot their planes in a state of unconsciousness, and even to shoot?" he asked.

This would constitute "a novel problem for medicine," Gromyko said.

Grechko said the order to destroy the American plane Sunday was given by the government and personally by Khrushchev.

Pictures of the wreckage of the plane, reported to have possibly been an unarmed high-altitude U-2 weather aircraft, appeared Friday in Soviet newspapers with accounts of its destruction.

In Washington, authoritative sources said that the U.S. was not certain that the plane was a U-2 weather observation aircraft. Turkey and Iran were being asked to investigate whether any of their American-supplied planes were missing.

Not So Hot, —Pentagon

WASHINGTON (AP) — Pentagon officials discounted the "wonderful" features attributed by a Soviet marshal Friday to the missile which he said was used to shoot down an American plane.

On the basis of published reports of the Parliament speech by Marshal Andrei A. Grechko, the rocket he described may have been the Soviet T-6 ground to air missile—similar to the first Nike Ajax missile in use by the U. S. Army for several years and now being replaced by the newer Nike Hercules.

The spokesman made these points:

1. The U-2 weather reconnaissance plane presumed to have been the Soviet target is a comparatively slow, unmanoeuvrable craft actually designed on the principle of a jet-powered glider for purposes of taking it to higher altitudes for atmospheric and meteorological research.

2. The strategic bombing system of the U. S. Air Force and Navy is patterned around entirely different planes and tactics. The bombers themselves are far faster than the U-2—more than 100 miles an hour faster in the case of the B-52 heavies, while the newer B-58 medium bombers are capable of supersonic flight.

A summary of Russian weapons released by NATO last December included a description of ground-to-air rockets. In this connection, NATO experts said the Soviet T-6 is a radar-directed rocket, propelled by two main and four auxiliary solid fuel engines, with a range of 20 to 25 miles, climbing to a height of 12 miles, attaining a speed of about 1500 miles an hour.

"This is similar to the American Nike," NATO said.

N. Brunswick To Vote June 26

MONCTON, N. B. (CP) — New Brunswick residents will vote on Monday, June 27 in a provincial election, Premier Hugh John Fleming announced Friday.

The Progressive Conservative premier, in a television address, said "matters of great significance to the future of our province are impending" He then disclosed the date of the long-expected election.

Mr. Fleming cited the dominion-provincial conference opening on July 25 as the chief reason his party will ask for a new mandate. Other important matters were a study of the effect of federal money policies on the Atlantic provinces' economy and royal commission reports on transportation and the nation's coal industry.

Mr. Fleming said his government is asking for "renewed authority to carry out the positive steps which are going to be required by 1965."

Present standing in the 52-seat legislature: Progressive Conservatives 33, Liberals 12, Independent one, vacant six.

New Brunswick is the fourth province to announce an election for next month. Others are set for June 7 in Nova Scotia, June 8 in Saskatchewan and June 22 in Quebec.

FLOOD RELIEF

WINNIPEG (CP) — Premier Duff Roblin Friday promised "substantial" assistance to municipalities and individuals that suffered from spring floods.

HOSPITALS GOT OVER $3,400,000

VICTORIA (CP) — More than $3,400,000 was paid to 86 hospitals in April for accounts incurred by B.C. residents under the provincial hospital insurance plan, Health Minister Martin said Friday.

In addition, he said, payments of more than $34,000 were made during the month to hospitals outside the province for accounts incurred by B.C. residents.

The minister said other payments made in April by the provincial government through the B.C. Hospital Insurance Service included grants-in-aid for hospital construction, building improvements and furnishing purchases totalling some $237,000.

Bigger Orders Mean Jobs for 50

BLAIRMORE, Alta. (CP) — Increased orders at Crows Nest Pass mines will mean hiring of an additional 50 men for the Bellevue Mine, William Bird, general manager of West Canadian Collieries, announced Friday.

Mr. Bird also announced that 150 men now are employed at the Blairmore Greenhill Mine, and the number will be increased to 250 by the end of May.

VERNON (CP) — James Morton Roach, charged after RCMP said his car plunged from the highway while being pursued at up to 110 miles an hour, was sentenced Friday to three months imprisonment and forbidden to drive for three years. One man was paralyzed from the neck down in the accident Dec. 11.

Canada Weapons Not Controlled by SAGE

OTTAWA (CP)—Defence Minister Pearkes said Friday that it is not necessary that any Canadian weapons be controlled by SAGE (Semi-Automatic Ground Environment), the electronic control system for interceptors and missiles.

"We are in partnership with the United States for the defence of the North American continent," he said in the Commons in reply to Paul Hellyer (L—Trinity).

"The United States have a large number of interceptor squadrons stationed at various points in the United States which could be controlled by the SAGE system whether or not Canada had any interceptors of her own.

"As I said in the House some time ago, no decision has been reached to re-equip the CF-100 squadrons with any particular aircraft at the present time."

CONTROLLED BY SAGE

Mr. Hellyer had asked what Canada weapons will be controlled by SAGE.

He asked this question after stating that SAGE is designed to control both the Bomarc missile and manned interceptors. Mr. Pearkes, he said, had told the House Tuesday that Canada would proceed with the SAGE installation being built near North Bay, Ont., despite the outcome on the Bomarc missile.

"Can we conclude," Mr. Yellyer said, "that the minister has decided to re-equip our defence squadrons with supersonic manned interceptors."

Mr. Pearkes said "such a conclusion would be quite erroneous."

Trade Way to Peace—Bennett

VICTORIA (CP) — Premier Bennett said Friday "we should trade with everyone, including Red China."

"That is the way to get peace," he told a press conference.

Asked if he believed Canada should recognize the Red Chinese government the premier said: "I'm talking only about trade, nothing else."

Mr. Bennett made the comment as he told reporters of his plans for his trade-boosting trip to Britain later this month during which he will be talking with numerous British financial men.

NO SPEECHES

He said he will be making no speeches during his trip but will tell British industrialists of the wonderful opportunities there are in B.C. with its vast resources, great ports and good climate and its trade potential with China and Japan.

"I'm not going to tell everyone to come to B.C.," he said. "Those that look to B.C. must have resources and plan of their own."

"I would be very happy to see more British capital come to this province. I'm anxious for more industry such as pulp mills and mining and I would like to see perhaps an assembly plant for British cars established here.

Radiant Margaret, Antony Wed Midst Regal Splendor

By STEWART MacLEOD
Canadian Press Staff Writer

LONDON (CP)—With a splendor London will never forget, Princess Margaret became Mrs. Antony Armstrong-Jones Friday, and 1,000,000 or more persons gave them the greatest reception since the Coronation in 1953.

Feature articles and pictures covering the wedding Friday of Princess Margaret and Antony Armstrong-Jones, are carried on a special "wedding" page (page 6) of this edition.

The tiny princess and her commoner husband knelt within the great walls of Westminster Abbey and exchanged their simple wedding vows amid a blaze of regal elegance.

When they emerged through the heavy wooden doors of the Abbey, as man and wife, the massive crowd unleashed the greatest ovation heard in London since Margaret's elder sister, Queen Elizabeth, was crowned seven years ago.

The cheers, the crowds, the celebrations went on all day—until the blue - hulled royal yacht Britannia slipped down the Thames carrying the bride and groom on a uiet Caribbean honeymoon.

CLOSE TO TEARS

The diminutive, blue-eyed bride was trembling and close to tears as she solemnly vowed to "obey, serve, love honor" 30 - year - old Tony, a former society photographer of Welsh ancestry.

But after the ceremony the 29-year - old princess became a laughing, ecstatically happy bride.

Her happiness spread through the huge crowds witnessing Mr. and Mrs. Armstrong - Jones on their processional ride in a horse-drawn coach.

There were shouts of "Good luck and God bless you" from moist-eyed women standing under a bright spring sun on London's warmest day of the year. The temperature hit 73.

London was almost as radiant as the white-gowned bride. More than £25,000 ($65,000) was spent on garlanding city streets, lamp posts and specially-erected arches with bright red roses in honor of the girl born Margaret Rose.

FIRST IN 500 YEARS

Margaret was the first British princess in nearly 500 years to marry a man without a title.

There was only one moment of faltering in the ceremony. It came as she was repeating words intoned by the Archbishop of Canterbury, Dr. Geoffrey Fisher:

"I, Margaret Rose, take thee, Antony Charles Robert, to my wedded husband, to have and to hold from this day forward, for better for worse . . ."

When she came to the "better-for-worse" phrase, the princess paused. The microphone hanging directly over her head picked up what sounded like a half-choked murmur—evidently she started to recite the next phrase.

"For better for worse," the Archbishop said again.

Her voice, low but audible, repeated it and the rites continued.

CAUGHT IN JAM

Another hitch developed on the drive to the point of embarkation. The bridal car became snarled in the crush of traffic that has been plaguing London for days.

Spectators broke police lines—as they did earlier in the day at Buckingham Palace — and swarmed around the car. The car edged along at a walking pace for a quarter of a mile, as police struggled to clear a path.

Eventually, the newlyweds reached dockside and the royal barge took them to the yacht. Moments later, the Britannia moved gently down the river.

The five-foot-two bride and her husband, an inch taller, stood on the bridge, waving and smiling. The royal marine band, oblivious of the fact that it was 5:33 p. m. EST played Oh, What a Beautiful Morning!

EXPENSIVE HONEYMOON

They are expected to spend six weeks on their Caribbean honeymoon aboard the yacht, which it is estimated costs about £1,000 a day to operate. This expense, with other items, is expected to bring the expense of the honeymoon to more than £35,000. The palace has commented in response to criticism that the Britannia's costs go on whether honeymooners are aboard or not.

At the wedding, Prime Minister Diefenbaker sat between Prime Ministers Nash of New Zealand and Menzies of Australia, with External Affairs Minister Louw of South Africa two stalls away.

European royalty, however, was represented only by Queen Ingrid of Denmark. The other reigning houses declined the invitation.

The 2,068 witnesses in the Abbey included actress Jackie Chan a former girl friend of the groom. Another was a charwoman, plump, jolly Mrs. Betty Peabody, who once swept the floors of Armstrong-Jones' bachelor apartment and cooked for him.

Also in the audience, with no part to play, was the 11-year-old nephew of the bride, Prince Charles. His sister, Anne, was a bridesmaid and his father, Prince Philip, gave the bride away. But Charles sat with his mother, Queen Elizabeth, who had no role to play either.

QUEEN TAKES BACK SEAT

For once, Margaret took precedence over her sister on a royal occasion. Upon the return to the palace it was the bride—not the Queen—who entered first.

At the wedding itself, the Princess curtseyed to her sister and to her mother.

The Queen Mother bit her lip and wept quietly through most of the one - hour Anglican service. But the Queen sat solemn and dry-eyed.

Philip was the most relaxed member of the wedding party.

Smiling and urbane, wearing a mammoth pink carnation in the buttonhole of his morning suit, the Queen's husband repeatedly whispered words of comfort to the bride and groom.

Princess Anne, leader of eig t, performed her duties with a grace and dignity of a girl far more than nine years old.

Visits Worth While Says De Gaulle

PARIS (Reuters) — President Charles de Gaulle reported to his cabinet Friday that he gained a "satisfying impression" from his visit to Canada and the United States late last month.

De Gaulle presided over his cabinet meeting since his 17-day transatlantic tour and talks with Prime Minister Diefenbaker and President Eisenhower.

De Gaulle will make three radio speeches during the first half of June.

Information Minister Louis Terrenoire said the speeches would cover foreign policy, internal policy including Algeria and the working of the Republic's political institutions respectively.

Chambers Tackle High Arrow, Airport Resolutions Today

FERNIE — Orderly procedure of the first day may become lively at the 59th annual meeting of the Associated Chambers of Commerce of Southeastern B.C. here this morning when the resolutions are put before the main body of delegates.

Friday's opening ceremonies, coupled with committee reports, rolled along with a minimum of interruption from the representatives, but, if a few delegates hold true to course it is reasoned that two snags could appear in today's progress.

One is the High Arrow Dam resolution put forth by the Nelson Chamber and the other the building of an all-weather airport for southeastern B.C. put forth by both Creston and Trail chambers.

The resolution most vulnerable appears to be the High Arrow Dam which would require rescinding of a motion passed at the special meeting of the chambers held in Nelson, Feb. 13.

It recommended that High Arrow Dam not be constructed unless the provincial government can prove to the people that the project will be beneficial to southeastern B.C.; and that construction of projects in the non-diversion plan, including the dam at Murphy Creek be planned immediately, with priority being given to Mica Creek and Libby, Montana, dams.

The new Nelson motion strongly urges the Association to ask British Columbia Chambers of Commerce to support the construction of Murphy Creek Dam (Lower Arrow) rather than High Arrow.

Loud opposition is expected to be voiced by existing airfields at Castlegar and Cranbrook, over construction of a new airport. Throwing a flirtatious eye towards luring it into its own backyard is Creston, named as the most probable spot for such an enterprise in the Trail resolution. An outside longshot which may also be heard is Salmo, who believes its valley is suitable for passenger-carrying aircraft.

It is expected that the rest of the resolutions, mainly concerned with highways, will be passed without difficulty.

Friday, reports were heard from the Membership, Roads and Bridges, Tourist and Publicity, Water and Resources Committees. (Details of these reports can be seen elsewhere in this paper).

Friday's small gathering is expected to swell with representatives of smaller centres coming to hear N. Gordon Love of Calgary, president of the Canadian Chamber of Commerce, speak at the wind-up banquet tonight.

Associated Chambers of Commerce president K. N. Stewart of Fernie, in his report, cited great things for the future of the Kootenays, as did most of the other reports.

He remarked that the dag of industrial growth of the 50's has already been shaken off, referring to the new construction planned by CM&S, Celgar pulp and paper mill, Columbia River development plans, the United States Steel Company taking up a four-year option on the Crowsnest Pass coalfield, and coal orders being filled right now for Japan.

Mayor James White of Fernie greeted the group. He suggested that members consider the No. 3 highway bottleneck just 1½ miles west of the B.C.-Alberta boundary.

"It's a bad advertisement for B.C., coming from the good highways in Alberta," said the mayor, who will be attending the Kootenay Municipalities meeting in Creston today.

Charles Bantock of Vancouver, manager of the B.C. Chamber of Commerce, urged doing away with colloquialism, replacing it with provincial unity.

"We are getting to the point where we have to have cohesion, unity, solidarity," he said. "We can no longer think of ourselves as a single group. I have no use whatsoever for colloquial thinking. We must consider ourselves as a unit bigger than ourselves."

"In the years to come we have to think as a province, not as an isolated area. We are an entity and we must stick together."

In connection with Columbia River development, he promised that by representing the Chamber's case to the B.C. body at its annual meeting next weekend that some decisive action will be taken by the 120-member group.

He hinted there would be a surprise on the situation at the meeting. "We have got a most honest statement at the next B.C. meeting. If that rolls through I think that your case is won. I firmly believe that the Kootenays should be protected."

To Discuss Easing of Africa's Difficulties

By ALAN HARVEY
Canadian Press Staff Writer

LONDON (CP) — Commonwealth leaders, enjoying a three-day respite from formal conference talks, will spend the weekend informally discussing ways of easing differences over South Africa.

Delegates are not trying to disguise their concern over the thunderbolt tossed into the conference by Malaya's Tunku Abdul Rahman, who broke with Commonwealth protocol in issuing a statement sharply critical of External Affairs Minister Eric Louw of South Africa.

Some ministers feel the three-day break, encompassing the weekend and a day off for the royal wedding, may serve as a cooling-off period.

MAY RESUME TALKS

Before issuing his statement, Rahman walked out of the informal talks on South Africa's racial policies, but there is hope discussions can be resumed.

Prime Minister Diefenbaker is to have breakfast today with Dr. Kwame Nkrumah of Ghana, at noon the prime minister is to attend the Football Association Cup final at Wembly Stadium.

Prime Minister Macmillan met with Louw at lunch Friday after both had attended Princess Margaret's wedding. Later Macmillan and his cabinet discussed the clash over racial policies.

WIDE RANGE COVERED

In their three days of formal sessions so far, the ministers have ranged over international affairs and economic problems. At one session, there was discussion of the long-term problem posed by Communist China, and the question of how to associate China with disarmament negotiations in the future.

However, there was no suggestion that the current disarmament talks are meaningless, nor any feeling that it would be practicable at this time to invite China to such negotiations.

No Title Yet For Armstrong-Jones

LONDON (CP) — For the time being, Princess Margaret will be known as Her Royal Highness Princess Margaret, Mrs. Armstrong-Jones.

Her husband will be plain Mr. Armstrong-Jones.

There has been speculation that a title will be conferred upon the bridegroom. Such a decision would be taken at the highest level, and no authoritative word is likely to leak out in advance.

DOLLAR LOWER

NEW YORK (CP) — Canadian dollar 5-32 lower at $1.03⅛ in terms of U.S. funds. Week ago $1.03⅝.

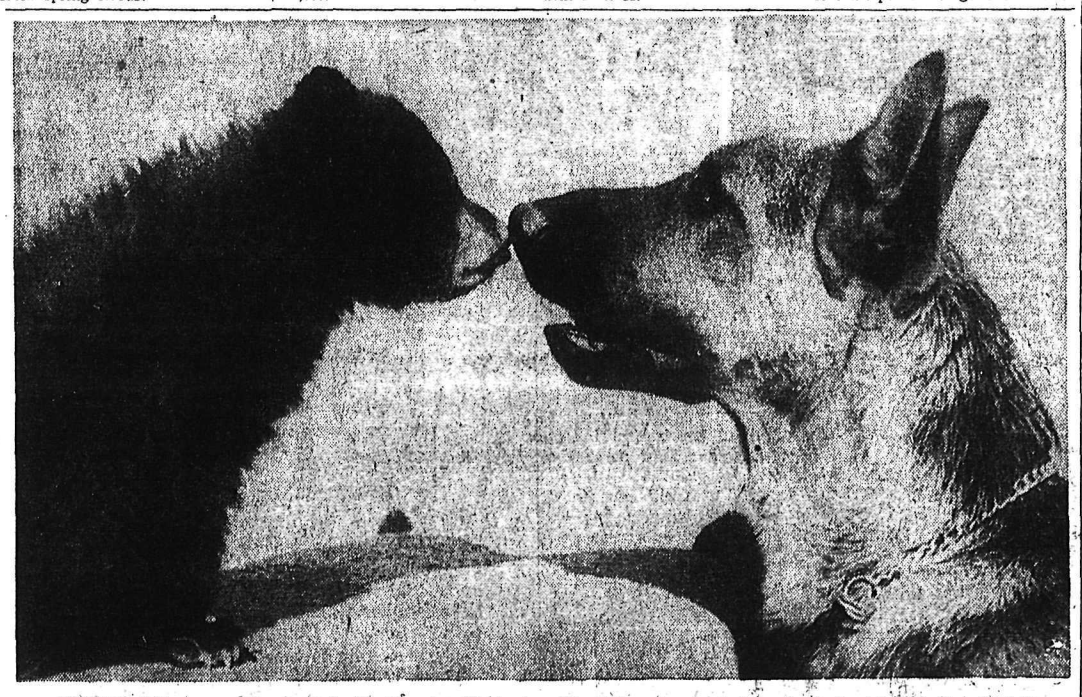

PALS. Rubbing noses in mutual affection are Cindy, baby bear, and her "mother," Asta, a purebred German Shepherd dog, at Creston. Cindy was adopted by Asta two months ago when she was left motherless after the mother bear was accidentally killed. Mr. and Mrs. Masuch, owners of Asta, have had hundreds of visitors to see the unusual combination and children exclaim at seeing a live teddy bear. Cindy will be on hand for Creston's Blossom Festival which begins May 12.
—Photo by H. M. Buckna.

Playground Leaders In Training

A training program to prepare playground leaders for their summer duties of city playgrounds was "kicked off" this week at Civic Centre recreation office.

Eleven potential leaders attended the introductory classes which mark the beginning of a fairly complete and extensive course.

The classes will be held twice weekly from May 3 until June 20 Tuesday evenings and Saturday mornings. Commencing June 20 to the 25th, full classes will be conducted from 1:00 to 5:00 p.m.

This represents a total of 58 hours of training in the different phases of playground work.

Close to 25 candidates applied for work this summer for the various positions available. Competition was keener for employment this year compared to last year. The course covered includes the following topics: administration, action games and singing, community survey, highly organized games, city wide and local park special events, publicity and public relations, low organized and quiet games, storey-telling, volunteers panel, first aid, playground art, day camping, handicrafts, playground drama and puppetry.

The instruction will be of top-notch calibre as represented by the following list: Mrs. R. N. Bradshaw, M. B. Slater, Fire Chief E. S. Owens, Dick McKeen, Paul Deakin, H. Meredith, Mrs. D. Pearce, Dick Bradshaw and Miss R. Campbell all of Nelson. Ray Gould, Trail recreation director will also act on the course as an instructor.

Theory and practical training procedures are on the course agenda, with a definite leaning towards practice teaching on the actual playground sites.

Arrangements for conducting the training program have been made by the Recreation Director, Ernie Gare, who will also instruct and act as chief co-ordinator for the course.

Mr. Gare also stated it is hoped to staff at least two additional play space areas in the city; areas that will divide up the city more equally and give each child a chance to participate in the playground movement within a reasonable distance from his home.

Interest in the playground program has increased with leaps and bounds after last year's initial start with an organized supervision of city parks.

Forecast 2,200,000 In B. C. by 1970

DUNCAN (CP) — Ray Kersey, provincial development commissioner, said in a speech here British Columbia's population should grow to 2,200,000 by 1970 from the present 1,570,000. The period of steady growth would be followed by great industrial expansion.

Mother's Day

Chocolates and Cards

FRESH
CLEAN
STOCK

NELSON PHARMACY

"Your Fortress of Health"

433 Josephine St., Phone 1203

The Gate of Time Opens Into Life Eternal

There is deep comfort in the thought that earthly parting but marks the passing of the spirit into a new and brighter realm. We aim to make every funeral beautifully expressive of this abiding faith.

COMPLETE MEMORIAL SERVICE

CREMATIONS ARRANGED

NELSON FUNERAL HOME

613 Ward St. — Phone 53

REUNION. The first homecoming weekend of the Alumni Association of Notre Dame College saw students from the first class in 1950 to last year's come from near and far to register at the college yesterday. Here former classmates B. P. Campbell and Frances Bettin of Class '55-'56 sign in with registrar Miss Myrna McGillivray, dean of women at the college. Campbell studied at Ryerson before becoming a reporter on his father's newspaper, the Castlegar News. Miss Bettin, formerly of Creston, is now a Registered Nurse in Calgary.—*Daily News photo.*

2500 To Take Part in Music Festival Here Next Week

Approximately 2500 contestants will participate in the 27th annual Kootenay Music Festival which opens Monday and will continue through Saturday. Entries total 520, secretary W. B. Christie said Friday.

Sponsored by the Kiwanis Club, most sessions will be held in the Capitol Theatre. Performances are also scheduled for Monday morning, afternoon and evening; Tuesday morning and afternoon, Wednesday morning and afternoon and Saturday evening in St. Paul's-Trinity United Church.

The Civic Theatre will not be used.

Adjudicators are Mrs. Gladys Whitehead of Kenora, Ont.; Lloyd Powell of Vancouver; Sydney Risk of Vancouver, and Miss Marie L. Lavoie of Cloverdale, B.C.

Mrs. Whitehead, adjudicating the vocal, choral and junior strings, has a long history of experience as an adjudicator and has held many positions in national and provincial music organizations.

She has been president of the Registered Music Teachers Association, program convener and on the Board of the Winnipeg Women's Musical Club, on the Advisory Board for the University of Manitoba, and has examined for the Western Board in points of Western Canada.

She has worked in company with many British adjudicators in most major cities across Canada.

SECOND VISIT

Lloyd Powell, instrumental adjudicator, is making his second visit to the Kootenays. He was an adjudicator at the festival in Trail last year.

Mr. Powell studied at the Royal College of London and later studied in Berlin and Basle, Switzerland.

While making a concert tour in Canada during late war years he decided to make his home in Vancouver. He has appeared regularly on the CBC and lectured at University of B.C.

Sydney Risk, spoken poetry and speech arts adjudicator, is a graduate in Arts from UBC. He studied in the professional theatre in England for seven years and then founded and directed the Everyman's Repertory Company which was western Canada's first professional company of young Canadian players.

He is no newcomer to the Kootenays as he is well-known to Little Theatre groups in this area for his producing and directing. He is an instructor in theatre and drama at UBC.

Miss Lavoie, dance adjudicator, is from Cloverdale, B.C., and a member of many judging and teaching societies and organizations.

She has adjudicated for many festivals and competitions and had the honor of being examiner for examinations held under the Canadian Dance Teachers for judges.

Miss Lavoie has taught for more than 18 years in the Fraser Valley.

Chambers' Committee On Power Retained

By STAFF REPORTER

FERNIE —Associated Chambers of Commerce for Southeastern British Columbia agreed unanimously here Friday at their annual meeting that the water resources committee and its chairman of the past five years, Guy Constable, of Creston, remain intact and active to report on future details pertaining to its branch, and especially on the Columbia River development.

The motion of confidence occurred when president K. N. Stewart of Fernie caught delegates unaware with the report that Mr. Constable had tendered disbanding of the committee last month.

Heavy set, silver-haired Mr. Constable gave the reasons for his move: "We (the committee) have done our job. We have finalized our report on the Columbia River."

With the delegate's words, "most important finest project we have undertaken," still hanging in the air, the 16 delegates voted unanimously in favor of retaining the group.

Prior to this, Mr. Constable had given what he had believed to be his final report as water resources chairman, stating a resume of recent Columbia River development activity.

He pointed out that some people in the U. S. are talking to the Press in general terms when it comes to dam construction on the scheme.

Such is the case of the proposed Libby dam which sme Americans have asked be built n the border with the water being stored in B. C. This would save the Americans a great deal of expense in relocating the Great Northern Railway. But as for which dam should be built first, Mica Creek or Libby, the chairman wryly summed up the situation with the remark, "What it comes down to is in constructing dams you have got to have the money." The members fully agreed with that.

Road Development Details Given Associated Chambers

By Staff Reporter

FERNIE—Only one section from Highway 6 to Summit Lake of section 1 of the long-awaited Salmo-Creston cutoff on Highway 3 is completed, roads and bridges chairman T. A. McRae of Rossland reported to the Associated Chambers of Commerce of Southeastern B.C. here Friday.

As for other work on the road, section two of 10.68 miles work has started, while between Blaze Creek and Summit Creek bridge, 7.45 miles, about 20 per cent of the work has been completed, the Summit Creek bridge contract has been let, but work has not yet started, while the tenders for Summit Lake-Blaze Creek are to be closed this month.

The bridge plans for the crossing of the main channel of the Kootenay River are currently undergoing examination in Ottawa and federal government approval of the blueprints is expected any day.

In the Christina Lake-Kinnaird area, he reported that three projects have been completed while another is nearly completed.

The 5.55-mile stretch in the vicinity of Christina Lake has just been started while in the Sheep Lake section of 9.3 miles, 30 per cent of the road has been completed.

Two creek crossings on this road are expected to be finished this year, while a tender for a large bridge is expected to be called shortly.

On the Rossland-Sheep Lake road the first contract of a link of 5.05 miles of 18 miles has been awarded, but the work has not started.

A total of 2.05 miles of Highway 3 between Castlegar and Nelson is almost complete and the bridge contract to cross the CPR track is anticipated to be called shortly.

Mr. McRae also reported that bridge construction is now under way at Trail, Silverton and across the Elk River, while tenders have been called for the dismantling of the old Nelson ferry and its reerection at Castlegar where it will serve as a ferry crossing over the Columbia River.

In the West Kootenay paving tenders have been called for bituminous paving on top of pulvi-mix for Rossland-Warfield underpass, East Trail-Bear Creek, Salmo-Nelway seal coat to be applied to permanent pavement on Highway 3 (Tadanac-Castlegar); Highway 6 (South Slocan-Slocan City); Highway 22 (Rossland-Patterson). In the Cranbrook district there will be reconstruction on Highway 3 of the short section to complete that part of the road in the vicinity of Rampart.

Funds have been received for a start on Cherry Creek bridge.

In the Fernie district work will be done on Highway 3 from 16-Miles Hill to Sparwood. On Highway 93 from Wasa to Fort Steele plans call for completion in a northerly direction to meet the old section of the road so that last year's construction together with this year's can be used by the public.

In the Slocan-Arrow Lakes district reconstruction will be continued between Slocan City and New Denver.

Work on the Beasley Bluffs between Castlegar and Nelson will continue in the Nelson district, while in Trail-Rossland area work will continue on the Warfield arterial, completion of the Celgar pulp mill road and reconstruction between Robson and Broadwater.

To Young Offenders Unit

KAMLOOPS (CP) — A 20-year-old Indian from Chase, B.C., was sentenced Friday to Okalla Young Offenders Unit for manslaughter after a last-minute move by defence counsel saved him from a term in the B.C. Penitentiary.

Mr. Justice F. K. Collins heard pre-sentence summations by the two counsels and testimony from a former employer of John Paul Ignace before he sentenced Ignace to two years definite and another two years indefinite. He was convicted of the manslaughter beating of John Allan, 69, a transient and ranch worker.

SAFETY PLAN IN OFFING

KAMLOOPS (CP) — A traffic safety program for operation during the summer months is to be prepared by a special committee of the Junior Chamber of Commerce here.

Lack of Interest in Kootenay Brochure Rapped at Fernie Meet

By STAFF REPORTER

FERNIE — Lack of interest shown in the Kootenay Tourist brochure, especially by hotel and motel operators, came under fire from an annoyed Harry A. Shannon of Trail, chairman of the Tourist and Publicity Committee of the Associated Chambers of Commerce of southeastern B.C., at its 59th annual meeting here Friday.

Mr. Shannon, who in giving his report dominated the afternoon of the opining day of the two-day conference, was supported in his stand by delegates from Creston and Cranbrook.

Only D. P. Fairbank, president of the Nelson Chamber, stated there was satisfactory Chamber participation by the operators in his area.

"I am disappointed in the lack of interest shown in the brochure," said Mr. Shannon. "The motels have not been active. They are getting dollars from our effort, but we have no support from them."

In pointing out that such operators are the people who benefit most directly from this industry, G. A. Fowlie of Creston echoed Mr. Shannon's opening remarks.

"It's the industry who are bringing people in, yet do we reach the people who are gaining the first dollar?" asked Mr. Fowlie. As an example of support of a Chamber he asked the delegates how many present were motel or hotel operators. Only T. A. McRae of Rossland answered.

As for the brochure, Mr. Shannon announced regretfully that it appears unlikely that the 50,000 copies of the 24-page booklet will be printed this year.

"Earliest we could get out the book would be August," he said. We have got quite a little way to go on it. We are not going to have our area brochure in 1960.

He reported that $5,000 and some promises had been raised for publication of the booklet, but the group still needs an additional $3,750 to accomplish the task.

The group moved that the B.C. Government Travel Bureau be approached on doing a survey of the Kootenay similar to one conducted on the Okanagan valley area last year. It gave information as the number of tourists, what they spend, where they stayed, how long, how they travelled, etc.

Mr. Shannon also suggested that an exchange of receptionists in tourist booths should be carried on in the area to acquaint them more with the history and knowledge of the Kootenays.

"They need a little more assistance to know a little more about the country in an effort to sell it," said the fast talking Trailite.

The group turned down a bid to continue membership in the Pacific Northwest Trade Association because of the lack of finances due to the cost of printing the brochure, but will keep a membership in mind for the future. Also filed for future consideration was the purchase of exhibit space in the B.C. Building for the Pacific National Exhibition in Vancouver.

About $2000 Realized In Car Bingo

Indications are that net profit from its recent car bingo will be about $2000, L. D. Nicholson reported to the Kiwanis Club Thursday night. Mr. Nicholson was chairman of the event in which a 1960 car was won by Eugene O'Genski of Nelson.

The club will devote the proceeds to its welfare projects.

Request from L. V. Rogers High School for donation of a book prize for the school's June 6 awards day program was approved.

Guests were Roger Bell, successor to A. H. Jones, assistant manager, Bank of Montreal at Nelson; and H. J. Bobroske, newly-appointed manager of McLennan, McFeely and Prior Ltd. of Nelson.

Births Increase, Deaths Decline

Four more children were born in Nelson during the month of April than for the same period in 1959. Thirty-six infants were born this year compared with 32 last year.

Deaths in the city during April dropped from 17 in April, 1959, to six last month. Deaths in the district also dropped from nine in 1959 to one for the same month, April, this year.

There were eight marriages in April last year compared with five during last month.

Notre Dame's Future Bright, Alumni Told

In a welcome to the Notre Dame Alumni Homecoming, Most Rev. W. E. Doyle, Bishop of Nelson, asked for continuing support in recommending the college to new students and serving as public relations officers at a banquet Friday evening honoring the 1950-51 class —the first.

Bishop Doyle outlined future development plans for the college, showing the need of increased residence and classroom facilities.

Because the number of students entering university is growing so rapidly Notre Dame looks forward to rapid growth in order to provide some of these facilities, particularly a residence for 200 more students, he said.

The Bishop stressed that enrolment at the college is chiefly due to the efforts of former students. He described how the enrolment doubled in September of last year and was expected to double again in the immediate future. This, he stated, was an indication of much wider interest and understanding of the services offered by the College.

Notre Dame employed the architect firm of Ebasco from San Francisco to survey the development and future expansion possibilities for Notre Dame, he said.

The preliminary report indicated a potential of some 1800 students by 1975-80. It recommends that conservative planning should prepare for 1100 students in that period, he said.

The speaker explained that the college would endeavor to house the students in residences on the campus as far as possible in order to ensure a fuller scholastic life and better use of the formative years spent at university work.

He compared the graduates to lighted lamps now able to carry their light for the benefit of others.

Big event for today will be a basketball game between the Alumni and Notre Dame Pups at the Civic. Two business meetings, a banquet and dance are also on the agenda.

Salmo School Principal To Attend Meet

JOHN HOLDEN

A former Nelson school teacher, John Holden, who is now principal of the Salmo Junior-Senior High School, is one of 60 principals meeting at the University of B. C in Vancouver for two weeks this summer.

The meeting is scheduled to start July 25 and participants will study a course entitled "The Principal and His Staff."

Principals attending the two-week course represent 60 school districts throughout the province.

Dr. J. F. K. English, deputy minister of education, is chairman of the planning committee for the session.

Main objective of the course is to determine how principals may use their authority and still maintain sound human relations with the staff.

Second Charge of Attack Laid Against District Man

A 24-year-old Ymir man is facing a second consecutive charge of rape here.

Frank Bruno, who is scheduled to appear at the spring assizes in connection with an alleged indecent attack on a girl at Rossland last year, will face a second charge of rape of a 17-year-old Salmo girl Wednesday night on a dark Salmo street.

Bruno was remanded in custody in police cells here Thursday following an identification procedure conducted by the RCMP.

Police said the girl was on her way home after she had left some friends in a Salmo restaurant about 11 p.m. Wednesday. She told police she was stopped on a dark street between the downtown area and her home and attacked.

The girl reportedly broke away and ran crying to her home where she related the incident to her mother, who notified the Salmo RCMP detachment.

The girl told police she fought to get away but "he was too strong." There were no witnesses.

ELECTRIC MOTOR REWINDING

Service and Repairs

We Rewind All Size Motors and Armatures

See Us About All Types of INDUSTRIAL CONTROLS

Coleman Electric LTD.

Phone 2855 Nelson, B.C.

THE WEATHER

NELSON	34	55	.03
Winnipeg	26	48	—
Calgary	28	66	—
Penticton	54	64	—
Vancouver	52	59	.65

TEST-TILL THE IMPROVED ARIENS JET® WITH OPTIONAL REVERSE DRIVE

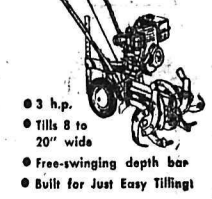

- 3 h.p.
- Tills 8 to 20" wide
- Free-swinging depth bar
- Built for Just Easy Tilling!

We specialize in all garden tiller repairs regardless of age or make. Now is the time to check your tiller and send it to us so it will be ready for spring work.

TRADE-IN ACCEPTED

Distributors for Yard Marvel and Ariens Tillers and Equipment for the Interior of B.C.

Some areas are open for dealers. — Contact

Valley Service

APPLEDALE

Phone 1-J, Appledale

Pete Stoopnikoff

Noted Salvation Army Officer To Conduct Service

Major William Hosty will be conducting the Mother's Day services in The Salvation Army Citadel on Sunday. He will also play cornet solos. The major trained at the International Training College, London, England. He has served as a corps officer and then was appointed to the International Headquarters of The Salvation Army, London, England, where he served for 21 years, specializing in mechanized accountancy. He was a solo cornetist with the International Staff Band which toured Canada from coast to coast in 1952. The major also toured 10 European countries in connection with Salvation Army music.

In Canada he was television co-ordinator for The Salvation Army's own international television series "The Living World", and was on the production staff which produced over 30 television films that are regularly seen both in Canada and the U. S. In 1958, he produced and directed the film, "A Door Was Opened" which depicts every phase of Salvation Army operations.

At present the Major is a Public Relations Officer for the province of British Columbia and is a liaison officer for over 95 cities, towns and communities in B. C.

ALL NEW HOMELITE

9 23 DIRECT DRIVE

CHAIN SAW

- only 23 balanced pounds (less bar and chain)
- fells trees up to 7 feet in diameter
- new — all new — design
- guaranteed for 7 months

Have a free demonstration today!

HOMELITE

SALES and SERVICE Ltd.

536 Stanley St. Phone 2042

NELSON, British Columbia

NOTICE

We Will Be CLOSED Beginning

Monday, May 9th

Till Further Notice for Renovations

WATCH FOR OUR OPENING

NELSON BOWLADROME LTD.

PUBLIC NOTICE

Schools, ball clubs, leagues, service clubs and organizations wishing to use the following parks: Gyro, Uphill Park, Queen Elizabeth, Lakeside, Civic Centre Recreation Grounds for activities or events during 1960 apply in writing to the MUST

Nelson Civic Centre and Recreation Commission

by May 14, 1960.

IN FESTIVAL. Coming to Nelson next week to compete in 27th annual Kootenay Music Festival is this 90-member Creston elementary school choir conducted by Miss Rhodes. From left, back row, K. Ingham, A. Taylor, L. Robinson, M. Kovach, D. Smith, C. Smith, M. Roehmer, D. Fajnor, M. Robinson, J. Legg, L. Mosher, L. Connatty, S. Nichol, G. Anderson; fourth row, B. Bedry, E. Baynton, C. Beech, J. Pierre, P. Mackie, K. Hayduck, S. Cruckshank, B. Walhovd, M. Palmer, S. Floer, K. Carruthers, P. Bishop, L. Ellard, J. Moore, A. Miller, G. Smith, K. Jensen, L. Shunter, G. Nedelec; third row, J. Nathorst, S. Leroux, S. MacLaren, F. Erion, L. Wilson, G. Buckna, L. White, M. Lauder, T. Barnes, J. Moore, D. Martin, D. Smith, J. Hamilton, F. Hamilton, J. Nichol, G. Staeger, R. Smith; second row, N. Good, E. Good, B. Raglin, R. Johnson, H. Jones, B. Attrell, C. Moberg, D. Pederson, P. Fetzko, J. Innes, J. Sommerfeld, P. Buscomb, B. Bird, L. Kaiser, D. Lovestrom, D. Miller, S. French, S. Sturm; front row, Miss Rhodes, M. Jackson, C. Kromhout, J. Smith, D. Amoroso, S. Williams, G. Romano, S. Bullock, M. Scott, W. Ostrensky, H. Dodd, K. Ivany, C. Charman, J. Reine, S. Williams, R. Wilson, W. Hickl, G. Toyota, A. Mars. Missing from photo are B. Mackie, B. Charman, V. Floer.—H. M. Buckna photo.

Butala Fernie Labor Day Sports President

FERNIE — Frank Butula was elected president of the Fernie Labor Day Sports Committee at the annual meeting held in the City Hall Wednesday night.

Others elected were: First Vice-President, George Hovind; Second Vice-President, Alfred Simcoe; Secretary-Treasurer, Ed Chappell; Directors, Don Bacon, Mrs. M. Stelling, Leon Rushcall, Mrs. B. Drew, Lloyd Phillips, Jack Owen and Rick Hislop.

Various committees were: Fall fair, Mrs. M. Stelling and Lloyd Phillips; football, Les Hockley and Alf Crompton; baseball, Jack Owen Jack Marasco and Leon A. Rushcall; pee wee baseball, Ed Chappell; grounds, Jack Sweeney and Robert Lilley; variety show, Mrs. C. Morgan and Patsy Carravette; parade, Fernie Chamber of Commerce; publicity, Joe Weber and Leon A. Rushcall; concessions, committee to be arranged by several women's organizations of the city. Auditors are Peter Cook and Art Price.

FRANK BUTULA

TRAIL AOTS PLAN OUTING

TRAIL — Knox A.O.T.S. plan a happy family outing for the citizens of Trail at their annual smorgasbord Saturday afternoon in the church basement.

Expecting to repeat last year's successful turnout, members have stocked 120 pounds of turkey, 80 pounds of ham, along with cold meats and hamburger.

Members will be attired in chefs uniforms to attend the wants of their visitors.

Proceeds are to be used for sending boys and girls to camp.

LOW RENTAL PROJECT

PENTICTON (CP) — The Kiwanis Club here hopes to start its low rental housing project for senior citizens this year, city council was told. A progress report said the project now is awaiting B.C. cabinet approval.

COTTON ADVANCE

Egypt's 1960 cotton crop is estimated at nearly 2,100,000 bales, 22 per cent above the average of the five previous seasons.

Kimberley Forms Bobsled Club

KIMBERLEY — An enthusiastic group of 16 persons turned out at Snow Fiesta headquarters Thursday night to form Kimberley's first bob sled club.

Interest in the Snow Fiesta's first contest last February sparked formation of the club. A constitution will be drawn up and during the summer a suitable site for a permanent hill will be sought.

John Dayne is president; Gus Sigalet vice-president; Scott Freer secretary and John McDonald treasurer.

AIRLINE CAREERS

Men and women, married or single, 18 to 39, high school graduate, to train for short period as Station Agents, Hostesses, Reservationists, Teletype and Radiophone Operators. Training is formulated under the guidance of Advisory Board of representatives from 27 major airlines. Both Home Study and Resident training. Preliminary training by Atlantic Airlines & Electronics School, Ltd. need not interfere with present position. Write Airline Training Division, Atlantic Airline & Electronic School, Ltd. Box NN, c/o Nelson Daily News.

Noble Concrete Batching Plants

NATIONAL MACHINERY CO. LIMITED
Granville Island
Vancouver 9, B.C.

Creston Blossom Festival To Feature Entertainment for All

CRESTON — Creston's annual four-day celebrations, the Blossom Festival being held May 12 to 15, will feature entertainment for all ages, the festival committee promises.

The committee this year is composed of representatives of all service clubs and fraternal organizations of Creston valley communities.

A colorful souvenir program book is available, outlining activities in detail, committee chairman Tak Toyota reports. Visitors unable to get accommodation during the event will be directed to private homes. List of accommodation has been compiled at committee headquarters.

Eight bands are to play in the parade arranged by Canadian Legion to commence at 12:45 on Saturday.

Parachute diving and an aircraft fly-in are planned Saturday morning by the Creston Flying Club. Gayland midway rides will be here for four days and the newly formed Elks Club will feature a bingo Thursday. Outdoor street dancing, pancake feed, dances and the Queen contest by the combined queen committees of the Creston Lions and Kiwanis Clubs are scheduled Friday.

A miniature health unit exhibition will be housed in the new Health Centre Building, which will be open for inspection Wednesday. Displays from participating health organizations will fill the two-level building.

Saturday is parade day with a full program of folk dance contests arranged by the Creston Valley Teachers' Association, with over 250 entries from the Kootenays, as well as Gymkhana put on by the Creston Riding Club. The Health Centre will be officially opened by Hon. E. Martin. Saturday evening's activities will feature the unique boxing-judo card arranged by the Jaycees, and will include boxers from the East Kootenays and judoists from Riondel and Nelson.

Also programmed is a giant square dance jamboree with name callers, Jack Stewart and Doug Anderson of Calgary, put on by the two local square dance clubs, the Wynndel Whirlaway and the Country Cousins of Lister. Other dances scheduled are a Teen Dance at Creston, a dance at Wynndel Friday, and a Saturday night dance arranged by the Wynndel Recreation Society.

Sunday's activities include a "Cowboy Breakfast," a four-game baseball tournament with Cranbrook, Kimberley and Creston teams, and go-cart races sponsored by the Creston Millrod Club.

Union Leaders Speak at Rally

NATAL — Union officials and members of the B.C. Legislature addressed the May Day rally here in the Union Hall.

Speakers included Edward Boyd, president, district 18, United Mine Workers, Calgary; William Ure, secretary-treasurer, district 18, United Mine Workers, Calgary; Thomas Uphill, MLA for Fernie; L. T. Nimsick, MLA for Cranbrook; Al Warrington, vice-president of Trail and district Smelter Workers Union, Local 480; James Patterson, secretary-treasurer of Kimberley local Mine-Mill and board member of the district union, and Mayor Clem Thompson of Kimberley.

Theme of the rally was the complete banning of all nuclear tests and total disarmament.

Truth Concerning Man Brings Happiness—Preller

The truth concerning man brings more happiness than anything else in the world, Friedrich Preller of Berlin, Germany, said here on Thursday.

When spiritually understood, the knowledge of man revealed by Christ Jesus enriches human life immeasurably—bringing true happiness, health and dominion, Mr. Peller declared.

To illustrate the practical power of this understanding he described healing through wholly spiritual means, of heart trouble, influenza, and cancer. He also told how a young girl found protection and a businessman was saved from bankruptcy through prayer based on spiritual understanding of God and man.

A member of the Christian Science Board of Lectureship, Mr. Preller spoke in the Church edifice under the auspices of First Church of Christ, Scientist, at Nelson. Mrs. E. M. Kennaugh introduced him.

His subject was "Christian Science: The Revelation of True Manhood."

Mankind's greatest privilege is to know God aright and understand His being, the lecturer stated.

The spiritual facts of the Bible regarding God and man, he said, are completely practical today and available to all.

Mr. Preller pointed up the difference between the spiritual concept of man as revealed in the first report of creation in Genesis and material concepts which would bind man to lack, sin and disease.

"The truth of man," he said, "is his immortal beauty, his unlimited ability, his divine origin, his exalted state, his noble character, and his eternal co-existence with God."

Conjectures and fabrications which deny man's actual being make one dissatisfied, sick, and weary, but "truth concerning man revives, uplifts and enlightens," he declared.

True joy, he added, depends on spiritual rebirth — that radical change of thought which brings the truth of man to light.

Man as the spiritual reflection of God, divine Life, Truth, and Love, is protected at all times by divine law, he stated.

"The sinless joy—the perfect harmony and immortality of life, possessing unlimited divine beauty and goodness without a single bodily pleasure or pain—constitutes the only veritable, indestructible man, whose being is spiritual," he said, quoting from "Science and Health with Key to the Scriptures" by Mary Baker Eddy.

Man's divine heritage includes all the good that belongs to God, he maintained.

As the spiritual reflection of God, of infinite good, he continued, "we are right now in full possession of our divine authority, our dominion, health, peace, strength, purity and shadowless joy."

He adde: "Let us open our hearts to humility, selfishness and the simplicity that is in Christ, and then this heritage will become operative in our daily lives. This is the truth of man, of every man, and of you and me."

Michel Eagles Name Officers

NATAL — A new slate of officers was nominated unanimously at a meet of Michel Aerie No. 1866, Fraternal Order of Eagles, at a meeting in the Michel Hotel.

Nominated were Vic Cybulka, junior past president; Hendry Androlick, president; Tony Cerney, vice-president; George Mannion, treasurer; John E. Mitchell, secretary; Douglas Morgan, chaplain; John Desjardins, conductor; Frank Rothel, inside guard; Albie Krall, outside guard; Joe Jarina, Marie Martinello and Alfie Bernardo, trustees.

Joint installation with the Ladies' Auxiliary is to be held early in June and the new officers take over early in July.

EXPLOSION ROCKS VILLAGE

TURTLEFORD, Sask., (CP)—An explosion and fire Thursday night rocked this village near the Alberta border 130 miles northeast of Saskatoon and destroyed a service station. No injuries were reported and cause of the blast was not determined. There was no estimate of damage.

THAILAND FARMS

Thailand's agricultural production in 1959, mainly in rice and corn, was 19 per cent higher than the 1952-54 average.

USED 6" PIPE

50¢ per Foot

Suitable for Culverts or Drains

All Sizes Pipe, Tubing and Water Well Casing at Low Prices

CALGARY METAL CO.

608 - 6th St. S. E. Calgary
Price FOB Calgary AM 2-4564

For top ROW CROP YIELDS

Use Elephant Brand 10-30-10

and get LPC*

*Lower Production Cost per unit

Because crops fertilized with the right Elephant Brand fertilizer produce more, your expense is spread over a larger crop. Each unit (bushel, ton, box or crate), costs you less to grow. The result is LPC – Lower Production Cost per unit – and more profit per acre. See your Elephant Brand dealer, soon.

It pays to choose from the Elephant Brand line

AMMONIUM PHOSPHATE	11-48-0	AMMONIUM SULPHATE	21-0-0
AMMONIUM PHOSPHATE-SULPHATE	16-20-0	NITRAPRILLS (AMMONIUM NITRATE)	33.5-0-0
AMMONIUM NITRATE-PHOSPHATE	23-23-0	COMPLETE FERTILIZER	10-30-10
AMMONIUM NITRATE-PHOSPHATE	27-14-0	COMPLETE FERTILIZER	13-16-10

Elephant Brand HIGH ANALYSIS FERTILIZERS

Manufactured by COMINCO
THE CONSOLIDATED MINING AND SMELTING COMPANY OF CANADA LIMITED

B.C. Sales Office: 508 Marine Building, Vancouver, B.C.

Elephant Brand Fertilizers are sold by:

Ellison Milling & Elevator Co., Ltd.
Nelson Farmers Supply Ltd.

GET MORE FROM YOUR LAND WITH ELEPHANT BRAND

DEPARTMENT OF HIGHWAYS

NOTICE

Kaslo-Slocan District LOAD RESTRICTIONS

All special load restrictions will be removed from all highways within the Kaslo-Slocan Electoral District, effective at 12:01 a. m., on the morning of Monday, May 9, 1960.

H. J. KELSALL,
District Engineer.

New Denver, B. C.
May 6, 1960.

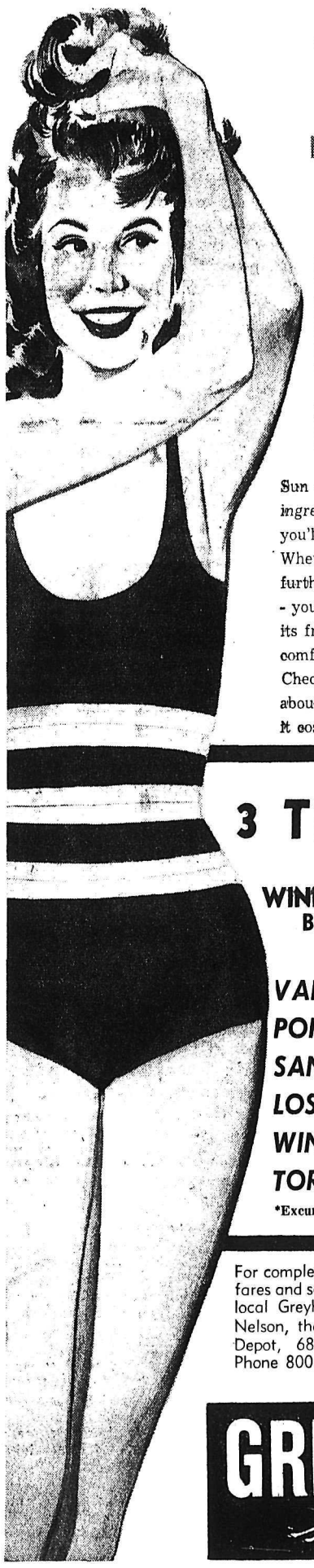

it's Tan Time on the PACIFIC COAST!

Sun - surf - sand . . . just a few of the ingredients that combine to offer you a holiday you'll never forget - when you Go Greyhound! Whether your destination is Vancouver - or further south to Los Angeles or San Francisco - you'll love relaxed Greyhound travel - with its freedom from driving worries, its modern comfort - its closeup views of the scenery. Check with your Greyhound Agent today about a Pacific Coast holiday - and how little it costs!

EFFECTIVE MAY 18, 1960

3 TRIPS DAILY between WINNIPEG and VANCOUVER

Bargain Round Trip Fares from NELSON to

VANCOUVER	$27.20
PORTLAND	$29.00
SAN FRANCISCO	$54.90
LOS ANGELES	$64.90
WINNIPEG	$41.20*
TORONTO	$63.40*

*Excursion Fare — Contact your local Greyhound Agent for dates effective.

For complete information on fares and schedules call your local Greyhound Agent—in Nelson, the Greyhound Bus Depot, 686 Baker Street, Phone 800.

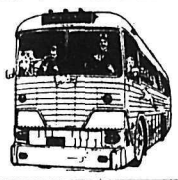

GREYHOUND

Nelson Daily News

Established April 22, 1902 Nelson, B.C

Published by the NEWS PUBLISHING COMPANY LIMITED, 266 Baker Street, Nelson, British Columbia, mornings except Sundays and holidays in the centre of the Kootenays with the largest daily circulation in the interior of B.C.

Authorized as Second Class Mail, Post Office Department, Ottawa.

C. W. RAMSDEN, Publisher.
A. W. GIBBON, Editor.

MEMBER OF THE CANADIAN PRESS
MEMBER OF THE CANADIAN DAILY NEWSPAPER PUBLISHERS' ASSOCIATION
MEMBER OF THE AUDIT BUREAU OF CIRCULATIONS

The Canadian Press is exclusively entitled to the use for republication of all news dispatches credited to it or to The Associated Press or Reuters in this paper and also the local news published therein.

Saturday, May 7, 1960

Mothers' Day

Tomorrow is Mother's Day. All over North America children will give cards and presents to their mothers in recognition of all that their mothers have done for them.

It is true that there will be the last-minute card and the perfunctory present, but underneath it all let us hope there will be some at least of the affection which is due to the mother of a family from her children.

Towards the end of her life the originator of Mother's Day grew hurt and bewildered. What she had intended to be a day where the expression of love was to be the central theme had become to her over-commercialized with the emphasis on gifts rather than the love itself.

All unknowingly she had envisaged something like Mothering Sunday in England where from the earliest time it had been the custom on that Sunday in Lent for the grown-up children, whether single or married, to gather at their parents' home. If on the way they found violets in the lane or wild flowers they took posies to their mothers. There were no expensive presents, only love, and when they sat around the table and ate their simnel cakes they were warmed by the happiness which comes from successful motherhood.

Perhaps it is not too late to recapture some of the simplicity of Mothering Sunday and Mother's Day, to remember with gratitude all that parents do for their children and to make this day at least one which they will treasure in their hearts.

Interpreting the News

By ALAN HARVEY
Canadian Press Staff Writer

What does a man think in his heart of hearts when ordinary people stand and wait to shout at him that he is a murderer?

All this week it has been happening to slight, precise Eric Louw, South Africa's minister of external affairs and spokesman at the Commonwealth conference of racial segregation.

In the peaceful flow of an English spring, with pigeons wheeling over Nelson's Column and tourists up for the royal wedding posing for pictures against the big stone lions in Trafalgar Square, Louw hustles to a waiting limousine through placid lines of London police, while nearby crowds hiss and jeer.

For most men it would be an unnerving experience. Louw has betrayed no such emotion, either in his public appearance nor in the unprecedented private talks he has had with other Commonwealth prime ministers in the upstairs drawing rooms at 10 Downing Street.

Sustained by the simple unswerving belief in the rightness of their cause that characterizes the narrow governing group of Nationalists, Louw appears undisturbed by his isolation.

Those who know Louw say he will probably return to South Africa with an optimistic report for convalescing Premier Hendrik Verwoerd. He will do so at a time when nearly all the world shows plainly that it dislikes South Africa's racial policies.

Though he comes from Cape Province, Louw devoutly follows the faith of the intransigent core of Afrikaner nationalism, nourished on memories of the early settlers who trekked to the Transvaal, pulled down the shutters on the world and built a closed society.

But significantly political changes are taking place. A dynamic party, called the Progressives, has been formed by breakaways from the main opposition party, long regarded as ineffective, and Japie Basson has left the Nationalists to found his own National Union party.

South African students and intellectuals increasingly question the basic tenets of apartheid. Louw's apparent insensitivity to wind of change —though it may still be just a breeze around Table Mountain—is not necessarily representative of all the Afrikaners.

Keeping Down With the Joneses

Meet "the Red executive," described in a book of that title by David Granick. This relatively new variety of Soviet man is not unlike his North American opposite number, the hired managerial expert to be found at the head of nearly every big concern here.

Any top Russian executive you meet is almost certainly a university graduate, most probably an engineer; and an engineer narrowly trained in the techniques of one industry.

His earnings are up to ten times those of the average worker in his plant. Considering that Russian income tax is negligible and soon to be abolished, this spread at least equals, maybe exceeds, the North American norm. The Red executive has, or hopes to have, a car and a country house but keeping down with the Joneses is his motto. It isn't good politics for him to be too conspicuously well off.

He works toward a production quota, earns bonuses for reaching or passing it. Since everything he makes is instantly needed and used, he wouldn't thank you for offering him the services of the world's best salesman. What he needs is a procurement man, to find him the fuel and raw materials he needs if he is to hit that quota.

The rise of the Russian businessman (the word fits well enough) is a good thing for the world; for he is pretty certainly, like his Western competitor, a man of peace with no yearning whatever for the risks, distractions and probable disasters of war. How much political influence does the Red executive exert? Probably an increasing amount for he has become indispensable.—*Financial Post.*

A Bit of Darkness Lifted

"Your child needs reassurance, not sternness, when he first becomes aware of the dark," says a University of Vermont human relations specialist, Dr. Dalton Vernon. He advises parents to let children have a night light they can turn on or off for themselves. "Gradually fear will recede," he adds.

This is good advice for parents. There is also good news, and advice, for parents in an article in a recent issue of Redbook magazine about studies made at the Fels Research Institute at Antioch College in Ohio.

These researches indicate what many have insisted must be true ever since the IQ (intelligence quotient) vogue hit American education: That, contrary to initial theories, a child's IQ can and does change, sometimes very markedly, as the disposition to learn is encouraged or thwarted.

The evidence on this score can be a welcome, reassuring gleam of light to persevering parents. It can help dispel fear of one form of darkness, a fear that children are doomed to live with an inborn limitation of intelligence. — *Christian Science Monitor.*

F. B. Pearce... ...Writes

In one of my articles I stated that the Bible is a history. It is more than that to many people and their belief in its divinely-inspired revelation is based on their belief in its accuracy

It has always seemed a curious thing to me that each generation feels itself so much more intelligent than those which went before that it views with complete scepticism ancient histories and legends and dismisses them as old wives' tales.

There are those particularly irritating people who refuse to accept the Bible stories and needs must straighten out the accounts of the marvels in it. The story of Sodom and Gomorrah is familiar to most people. It is a simple one. Two men announce to Lot that the cities will be destroyed and induce him and his wife to leave the city with their two daughters and flee to the mountains. Then the heavens rain fire on the cities and they are destroyed and Lot's wife is turned into a pillar of salt.

It is curious that a Soviet scientist, who presumably does not believe in the Bible as a work of divine inspiration, accepts its account as a fact and suggests that the cities were destroyed by an atomic blast and that Lot's wife was petrified by it, while on the other hand a Christian archeological mission declares that the ruins they have found in the Dead Sea show they were destroyed by an earthquake.

The Soviet scientist may be right. The two angels were men — there are no women angels in the Bible — and we can imagine them spending the night persuading Lot while the obscene crowd outside tried to get into the house. Eventually they force him and his wife and two children to flee to the mountains. The expression "flee to the mountains" take on a new significance where atomic blasts are concerned and it is probable that Lot's wife stayed behind to watch while the other were protected from the blast by the mountains.

It must have been a terrible acalamity and what seems to me to give the greatest verisimilitude to the story is that Lot's daughters thought they were the only persons left alive in the world, so they made their father drunk and seduced him so that the race could be carried on.

Even the most primitive people would know an earthquake from a rain of fire from heaven and the Bible is emphatic that the destruction was by fire, for it states that Abraham rose up in the morning and looked towards the cities of the plain "and lo the smoke of that country rose like the smoke of a furnace."

And that, too, is a curious simile, for what would a pastoral patriarch feeding his flocks know of furnaces?

Atomic Bomb Tally

The score for nuclear bombs tested since the end of the war in 1945 (i.e., not including American wartime experiments and the two bombs dropped on Japan) now stands as follows:

U.S.A.	130
Russia	55
Britain	21
France	2

Clearly it would be in the interest of the human race if, without danger to any country's security, all testing were to stop now and forever, though it is hard to see how the Chinese, with whom so many people are not on speaking terms, can be persuaded to keep out of the competition.

Meanwhile, the score-sheet offers some perspective on what has happened so far.—*Financial Post.*

Press Comment

Skyscrapers for Ottawa? By concentrating mid-town building they would help keep the tax rate down, thinks the *Ottawa Citizen*. "There should be no objection to skyscrapers from the planning viewpoint, as long as they do not dominate Parliament Hill. The city has been reviewing its existing bylaw, which limits the height of buildings to 11 or 12 storeys. It is surely time that a decision be made, and that permission be given to construct both apartment and office buildings to a greater height."

Khrushchev's Blast Surprises U.S. Gov't

By JOHN M. HIGHTOWER

WASHINGTON (AP) — Soviet Premier Khrushchev, in the judgment of U.S. authorities here, is trying to force President Eisenhower into a summit conference trap where he must either make important concessions or take the blame for failure.

Alongside that assessment of Khrushchev's current blustery outburst against the United States and Eisenhower there also is this additional view:

There is some danger Khrushchev may overplay his hand and wreck summit conference plans completely.

Eisenhower has said he would not go to the summit under threat or duress.

The followup salvo fired by a Khrushchev lieutenant before the Supreme Soviet in Moscow Friday reinforced the impression, based on Khrushchev's opening blast Thursday, that the Soviet leader has embarked on a deliberate campaign.

CAUGHT BY SURPRISE

The suddenness of his action caught everyone here from the president down by surprise. Hence official reaction has been slow and cautious.

A U.S. plane is missing in the Soviet - Turkish border area and officials here assume it is the same plane. It was officially stated Thursday to have been an unarmed weather plane whose pilot may have blacked out because of oxygen failure.

The second round in Khrushchev's offensive was fired today by Marshal Andrei A. Grechko. Speaking before the Supreme Soviet, as Khrushchev had done Thursday, Grechko said the U.S. aircraft was destroyed by a single shot of a "remarkable rocket" and that the decision to fire was made by Khrushchev personally.

The effect was to focus attention on Russia's claim of a fantastically effective defensive weapon and to cast Khrushchev even more emphatically in the role of stout defender of Soviet territory.

SEVERAL OTHER POINTS

But for the outside world the Grechko speech carries forward Khrushchev's main argument that Eisenhower is jeopardizing the success of the summit conference. He called the plane incident an example of U.S. aggressive action against the Soviet Union. But his case embraced several other points, including:

1. Eisenhower's decision to leave the Paris meeting after seven days, if it continues beyond a week, shows a lack of interest in seeking peace.

2. His assignment of Vice-President Nixon as a possible substitute if the conference lasts over a week is bad because Khrushchev claims Nixon is not interested in ending the cold war.

3. The U.S. has taken an intransigent attitude on disarmament issues instead of displaying a desire for agreement with the Soviet Union.

4. The U.S. attitude on German and West Berlin problems is not in line with the need to settle East-West differences and end the cold war.

Officials who have studied the full Khrushchev text say these points stand out along with the airplane shooting incident and help define his purpose.

SCHOOL TENDERS

SUMMERLAND (CP)— School board expects to call tenders for the MacDonald elementary school addition the first week in June. Sketch plans are coming from Victoria.

ON THE AIR

CKLN PROGRAMS — **1390 ON THE DIAL**
PACIFIC DAYLIGHT TIME

SATURDAY, MAY 7, 1960

6:54—Sign On
6:55—Farm Fare
7:00—Wake Up Time
7:25—Sports News
7:30—News
7:35—Wake-Up Time
8:00—News
8:10—Wake Up Time
9:00—News
9:05—Story Parade
9:15—Hobby Club
9:30—Pre-School Age Program
9:59—D.O.O.T.S.
10:00—News
10:05—Musicale
2:00—Time for French
2:15—The World of 1960
3:00—News
3:10—Old Country Sport
3:15—Ask the Weatherman
3:30—This Week at *UN*
3:45—Just for Laughs
4:00—Musicale
4:30—Chicho Vallee
5:00—Upper Canada Jazz Club
5:30—Big Band Show
6:00—Saturday Drama Specials
7:00—CBC National News
7:10—New York Philrarmonic
9:00—The Happytimers
9:30—Serenade
10:00—News
10:10—Sports News
10:15—Serenade
11:25—News
11:30—Sign Off

SUNDAY, MAY 8, 1960

8:55—Sign On
8:56—Musicale
9:00—BBC News
9:15—British Israel
9:30—News
9:35—Home Gardening
9:40—Hidden Pages (for Children)
9:59—D.O.O.T.S.
10:00—Children's Magazine
11:00—Church Service
12:00—Holiday Playhouse
12:30—Show Music
1:00—News
1:03—Points West
1:30—Critically Speaking
2:00—This Is My Story
2:30—Carl Tapscott
2:57—Weather
3:00—News
3:05—Everybody Sing
3:30—News
3:35—Flashback
3:45—In Reply
4:00—The Navy Looks Back
5:00—Capital Report
5:27—Weather
5:30—Billy Graham
6:00—Bethel Firehide Hour
6:30—Fleming Presents
7:00—News
7:10—Weekend Review
7:20—Our Special Speaker
7:30—Concert Hall
8:00—CBC Stage
9:00—Winnipeg Symphony Orch.
10:00—News
10:10—Sports News
10:15—Silent Friends
10:30—Sunday Serenade
11:00—News
11:10—Sign Off

CBC PROGRAMS

PACIFIC DAYLIGHT TIME

SUNDAY, MAY 8, 1960

7:00—Random Hour
9:00—BBC News
9:15—B.C. Gardner
9:30—Neighborly News
9:40—Sunday Strings
9:59—D.O.O.T.S.
10:00—Children's Magazine
11:00—Chamber Music
11:30—Religious Period
12:00—Holiday Playhouse
12:30—My Word
1:00—News
1:03—Points West
1:30—Critically Epeaking
2:00—Music Diary
2:30—Carl Tapscott
2:57—Regional Weather
3:00—Matinee Highlights
3:30—News
3:35—Flashback
3:42—Regional Weather
3:45—In Reply
4:00—*Toronto Pops Orchestra*
5:00—Capital Report
5:27—Weather
5:30—Sunday Chorale
6:00—Project '60
7:00—News
7:10—Weekend Review
7:20—Our Special Speaker
7:30—Talent Festival
8:00—CBC Stage
7:30—Concert Hall
9:00—Winnipeg Symphony Orch.
10:00—News
10:15—Victoria's Writers
10:30—Sunday Night
11:57—News

MONDAY, MAY 9, 1960

6:00—Sharpe at Six
8:00—News
8:10—Sports News
8:15—Sharpe
8:45—The Archers
9:00—BBC News
9:15—Morning Concert
9:59—D.O.O.T.S.
10:00—Morning Visit
10:15—Tommy Hunter Show
10:45—Stories With John Drainie
11:00—Edge of Tomorrow
11:15—Kindergarten of the Air
11:30—Off the Record
12:15—News
12:25—Showcase
12:30—B.C. Farm Broadcast
12:55—Five to One
1:00—Pacific Express
1:45—Program Resume
2:00—B.C. School Broadcast
2:30—Trans-Canada Matinee
3:30—Johnny Burt and Strings
4:00—Now I Ask You
4:30—Tempo
7:00—News
7:30—Blues and The Ballad
8:00—Vancouver Theatre
8:30—Summer Fallow
9:00—Chambsr Music
10:00—News
10:15—Provincial Affairs
10:30—University of the Air
11:00—The Big Time

Aunt Het

I wouldn't be surprised if it was sufferin' that makes people wicked. I know some days I wake up feelin' so bad I don't care whether I'm good or not.

Your Individual Horoscope

By Frances Drake

For Sunday, May 8, 1960

Look in the section in which your birthday comes, and find what your outlook is, according to the stars.

MARCH 21 to APRIL 20 (Aries) — Some moments will seem to drag, others will fly so fast you won't know where time went. So waste not time at beginning. Memory, accuracy, fervor important.

APRIL 21 to MAY 21 (Taurus)— Yours is a day for recollection, consideration of truths and many blessings, and desire for greater achievement for the tomorrows. Build for this, starting today.

MAY 22 to JUNE 21 (Gemini)— More than one way to attain, and often when we have tried what seems the "only" way, we turn to another, only to find it surer, better. Every day should have happy thoughts.

JUNE 22 to JULY 23 (Cancer)— Numbers, quantity won't matter as much as quality. To do one thing well should be first aim. One's life well directed will be a joyous combination of many worthy gains, and friends.

JULY 24 to AUGUST 23 (Leo)— You may have to do some preparation work, plan for tomorrow, the week. Don't daily, these chores on free days belong to the free man. Think, confer with others where it could help.

AUGUST 24 to SEPTEMBER 23 (Virgo) — Magnetic forces felt. Use your personality to please and attract the happy feelings of those about you, thus the benefits that always come this way. Counteract contention.

SEPTEMBER 24 to OCTOBER 23 (Libra) — Your innate humor and desire to see others happy will bring much contentment, promote advanced thinking that accomplishes. Each new day should have its fresh start with faith.

OCTOBER 24 to NOVEMBER 22 (Scorpio) — A demonstration of underlying persuasive strength in things that make better days and weeks will swing this so-so period into the happy, attainment column.

NOVEMBER 23 to DECEMBER 21 (Sagittarius) — You may be tempted to forget your inborn gifts of accuracy, promptness and sure-footed methods. Don't listen to schemers; constructive planners, yes.

DECEMBER 22 to JANUARY 20 (Capricorn) — What you begin do not leave hanging for tomorrow or week will be rushed, you may not get done some important items. Attempt only what suits day and your capacity.

JANUARY 21 to FEBRUARY 19 (Aquarius) — Planet Uranus in highly auspicious aspect (not so for today), urges new ideas, projects, making new friends, re-newing old ones. Forget past worries, this is another day.

FEBRUARY 20 to MARCH 20 (Pisces)—Aim to look at the world through hopeful, believing eyes, you will see many things hidden to those who only note the hazards and disappointments. Gain needed strength today.

YOU BORN TODAY: So many attributes and talents for worthwhile success that it is truly wasteful if you do not develop them daily for use in various ways. When an obstcle arises, you see the shortest way around, instinctively know the non-helpful from the important. But you can, like everyone, forget your success-building assets, scatter your gifts, not attaining much IF you become heedless of time and the urgence of sound thinking and usefully busy companions. Taurus has insight, personal magnetism, perseverance, a loving yet self-reliant nature, both practical and artistic, should accomplish many things. Birthdate of: Many outstanding writers, inventors, developers, specialists, athletes.

For Monday, May 9, 1960

Look in the section in which your birthday comes, and find what your outlook is, according to the stars.

MARCH 21 to APRIL 20 (Aries) — Revising, redeveloping can be biggest gainers now. Start work or other matters promptly, without misgivings. Should be a constructive day.

APRIL 21 to MAY 21 (Taurus)— While you go about activities in your efficient, stable way, don't hesitate to use a little personal persuasion, correctly and in sane doses, of course. So much you can do.

MAY 22 to JUNE 21 (Gemini)— A new week for your ever-enthusiastic, life-loving, rightly sociable nature. As with Taurus, use persuasive powers, but stay on straight line, too. Mercury favors action.

JUNE 22 to JULY 23 (Cancer)— Consider first what must be done, and go about all in orderly, non-anxious manner. Be inwardly calm — most important. Reduce trifles to their place. Smile.

JULY 24 to AUGUST 23 (Leo)— Educational plans, inspiration strong. Use your personality in the competition, keeping sharpness and antagonism (tempters extraordinary) out! Today means much to whole week.

AUGUST 24 to SEPTEMBER 23 (Virgo) — Some added activity in outdoor life, socials, charity events, invention, military science. Put your talents forth; don't draw hasty conclusions; keep even balance.

SEPTEMBER 24 to OCTOBER 23 (Libra) — You can do as much as you thought, more if you begin early, remain steady (not overrushed), and eliminate the non-useful immediately. Others watching for a lead; you can direct.

OCTOBER 24 to NOVEMBER 22 (Scorpio) — Show initiative, persistence today. Mostly up to you and how you handle tasks and all affairs. Don't become irritated or impatient at necessary delays, difficult situations. Smile!

NOVEMBER 23 to DECEMBER 21 (Sagittarius) — A good day for money interests, business smartly engineered. Keep in mind possible outcome so do not be careless. Delicate matters, dealing with the opposite sex, require courtesy.

DECEMBER 22 to JANUARY 20 (Capricorn) — Day's influences more friendly than otherwise. After sundown and through all of tomorrow, benefic and pleasant tendencies prevail. Plan (as you work today) what to do first later.

JANUARY 21 to FEBRUARY 19 (Aquarius) — Favorable vibrations exist since yesterday's fine Uranus aspect. Don't be reckless or even careless in anything. You can have more abundant results if you do your best calmly, quietly.

FEBRUARY 20 to MARCH 20 (Pisces) — Maintain sensible caution in matters connected with water, also handling and using beverages; and, in necessarily secretive matters. Keep confidential information. Confidential.

YOU BORN TODAY: Have a wealth of talent and capability, can improve upon others' ideas and inventions until they seem as though they were your own. And you do create and invent, too. If true to your characteristics, you are steady, dependable, honorable; a friend to man and beast. Possible faults: fondness of luxury, too free a spender. Important that you save as you earn because age creeps up faster than we realize. Do not put off until tomorrow what you should do today. Keep cheerful, hopeful, always ambitious. Birthdate: Sir James Barrie, British novelist and dramatist; Gen. Brehon B. Somervell, U.S.A.

HUBERT

"Goodness! You startled me, Mother-in-law!"

Nelson Girl To Be Among VGH Graduates

VANCOUVER (CP) — The largest graduating hospital class in Canadian history — 175 nurses from Vancouver General Hospital — will be capped in a ceremony here Tuesday night.

Addresses for the graduates are scheduled from Dr. E. C. G. Gould, chairman of the hospital's medical board, president Dr. Norman MacKenzie of the University of B.C., Mayor Tom Alsbury and Edna Rossiter, president of the Registered Nurses Association of B.C.

Interior B.C. fraduates:

Thelma Mae Ogilvie, Marysville; Gail Carolyn Paterson and Edith Gillean McDonald, Nelson; Daryl Anne Hargreave, Trail; Joan Marian Hewgill, Rossland; Nancy Kathleen Leitch, Fruitvale; Margaret Isabel Jenkins, Golden.

Emiko Tateishi, North Kamloops; Mary Colleen Stainton, Kamloops; Eileen Ann Dryderman, Kelowna; Helen May Large and Linda Campbell-Brown, Vernon; Joyce Elaine Imbeau, Enderby; Beverley Ann Wiseman, Naramata; Barbara Evon Andrews, Keremeos; Georgina Marie McFarlane, Penticton.

READ THE CLASSIFIED DAILY

IN LONDON. Cranbrook teacher Mrs. F. D. McWhirter is shown as she chatted with other delegates at a conference of Commonwealth Teachers on Exchange in the United Kingdom, held in London. Mrs. McWhirter, left, is shown with A. M. Wynn of Edmonton, Miss G. H. Vincent of Digby, N.S., G. Grant of Victoria and Miss E. M. Shaw of Winnipeg.—*British Information Service photo.*

Brilliant Bouquet Centres Tea Table at Granite Road WI Event

Shirley Hall was crowded at the spring tea of the Granite Road Women's Institute held this week.

Red carnations and golden glow provided a brilliant centrepiece for the tea table at which Mrs. B. Norcross and Mrs. J. Muraro presided. Mrs. G. R. Pickering received guests and was in charge of tickets. Mrs. J. Mondini was convener for the popular event.

Small arrangements of spring flowers centred the individual tea tables at which the guests were served by Mrs. B. A. Pickering and Mrs. Mondini. Many of those attending were from Nelson and South Slocan—the Women's Institute of the latter place being represented by Mrs. J. D. Yeatman, Mrs. G. J. Stuart, Mrs. D. Brewster and Mrs. A. Axworthy.

In the kitchen were Mrs. A. G. Smith, Mrs. F. Olson, Mrs. W. W. White and Mrs. Paul. The bake table was in charge of Mrs. R. E. Pickering, Mrs. Frank Maximick, Mrs. A. Farenholtz and Mrs. W. Anderson.

Mrs. S. C. Coleman won the cake contest and Mrs. Maximick was awarded the door prize. The tea table bouquet was presented to the Institute for their annual tea by J. W. McClelland.

Watch Parachute Sky Divers
Creston Blossom Festival
May 12, 13, 14, 15

Table Centres Filled With Heather for Tea

Fairview Catholic Women's League president Mrs. E. J. Darwin welcomed many guests to the league's spring tea and bake sale held in the Blessed Sacrament Hall.

Tea tables were centred by heather-filled novelties. Mrs. J. C. Eckmier was tea table convener and serviteurs were Mrs. B. Klein, Mrs. R. J. Petty, Mrs. Mary DeFerro, Mrs. J. C. Lees, Mrs. L. A. Chase and Mrs. J. I. Bickert.

Kitchen convener was Mrs. A. L. Gustafson, assisted by Mrs. J. Horrigan, Mrs. A. L. Cartier, Mrs. M. Wiig, Mrs. J. Johnson and Mrs. M. Latta.

Bake table conveners were Mrs. E. Tremblay and Mrs. H. S. Wickstrom, and Mrs. S. Moisey convened the work table. Mrs. R. H. Procter was cashier.

Indestructible Man

Within us all there dwells a deep conviction, often unexplained, that life must have a meaning and be safe from final harm.

For many this feeling has found a resting place more secure than "hope" alone. In heartfelt gratitude they have discovered and built on rock that cannot be shaken — the rock of *proof*, of answered prayer.

Thoughtful study of the Bible in the new light of the Christian Science textbook

SCIENCE AND HEALTH *with Key to the Scriptures* by Mary Baker Eddy

reveals *and proves* there is an answer to honest prayer.

Every statement in this book can be put to the test. Anyone can test for himself the hope within him.

Science and Health may be bought, read, or borrowed at

CHRISTIAN SCIENCE READING ROOM
209 Baker Street, NELSON, B. C.

Information concerning church services, Sunday School and free public lectures also available.

Princess Wears Yellow Chiffon, Silk Shantung Coat for Trip

LONDON — Princess Margaret's going-away dress was of pale yellow silk chiffon, with the bodice cut on the bias and gently draped to a high neckline. Soft sleeves just covered the shoulders.

The slim skirt was elaborately draped from low left to waist-high right. Two layers of the fine chiffon were used throughout.

The coat over the dress was of pure silk shantung, also in sunshine yellow. It was straight and loose, cut high at the neck and with a small upstanding collar set away from the neck.

Inverted pleats on either side of the back of the coat gave a little bulk across the shoulder blades.

The coat had three - quarter-length sleeves.

TIERED TOQUE

The Princess' hat was a tiered toque in pale yellow veiling, dotted with minute lover's knots in yellow chenille. Her shoes were of pale grey nylon mesh with a 2½-inch heel of matching calf.

The Queen, who was pretty much of a by-stander, wore a turquoise blue lace gown with a bustle. She also wore pearls, a three - strand necklace and big pearl earrings.

The Queen Mother was attired in a long, slim white sheath of white and gold lame, with matching mink - trimmed sheath. Her jewels were diamonds—big, dangling earrings and a sparkling medallion necklace

The groom's mother, the Countess of Rosse—his parents are divorced—was in a huge boule hat and a fur-collared coat. A multi-strand pearl necklace filled her deep rounded neckline with a large jewelled clip in the centre.

The only visiting royalty, Queen Ingrid of Denmark, chose a deep v-shaped decollete floral dress with a thick pearl necklace. Diamonds glistened in her small flowered hat and at her ears and shoulder.

Lady Churchill chose a small halo hat with a full pastel coat. Sir Winston wore a fine old frock coat that seen quite a bit of history in its time.

The bridegroom, seldom out of slacks and sweater a few months ago, wore frock coat and striped pants. His flourish for the occasion was a white carnation.

On the male side, Prime Minister Macmillan let a large white handkerchief drop languidly from his breast pocket. He wore a striped tie—unusual with a tail-coat.

South Slocan Bowling Club Banquet Hosts

A banquet of fried chicken in the Hume Silver Room followed a full day and one half of bowling competition between the Ladies' Bowling Clubs of Nelson, Trail, Rossland and South Slocan, which this year was the host club.

South Slocan's six teams rolled off Sunday evening at Nelson Bowladrome, starting at 6:30 p.m., with the other three centres rolling on Monday. Nelson entered seven teams; Trail 18, and Rossland four, each composed of five of their regular season members.

The Silver Room was appropriately decorated for the banquet, with large size bowling pins and balls, in colors of red for Rossland, blue for South Slocan, yellow for Trail and green for Nelson — the pins bearing the name of the town.

Individual place - cards, in the above colors for each centre, were also bearing the motif of bowling pin and ball, with the entrants' name on the outer side, and the words "Intercity Bowling Tournament, 1960" inside. The cards and decoration motifs and the table centres of beautifully arranged snapdragons and daffodils were all products of South Slocan.

A short business meeting followed the banquet, chaired by the South Slocan Tournament Committee chairman, Betty Ridge. Others on the committee were vice-president Helen Mulloy, secretary Hazel Street, treasurer Helen Jones, Trail representative Phyliss Scaia, Nelson representative Dot Waterer and Rossland, Anne Erickson. The area representatives each made a short speech of thanks and appreciation to the host club, in the words of Dot Waterer, "the smallest club, doing such a good job."

Rossland will be host to the 1961 inter-city, and the executive for the event were elected during the business meeting. From Rossland, president Anne Erickson; vice-president Hazel Hartley; secretary Julie Barsch; treasurer Nora Hughes; Nelson representative, Dot Waterer and Sophie Burbeck; Trail representatives Phyliss Scaia, and Verna Cox. South Slocan will elect representatives later.

ROLLICKING ENTERTAINMENT

An entertainment program, using the host club's talents, rocked the banquet room with laughter from start to finish.

Lena Kennedy, South Slocan Ladies' Bowling Club regular season president, introduced Ivy Stone, attired in top hat and tails, who sang "The Girl That I Marry" while Pat Conkin and Ethyl Mcgregor, in costume, did a parody on a ballet, and clased by carrying the singer off stage.

Lena Kennedy read an original (written by herself) poem on the trials of the bowler, to the actions in pantomime of Freda Dowes. This was followed by the performance of the Charleston, by gum-chewing, flapper attired Barbara Dahlquist; an old fashioned "melerdrama" was enacted by Pat Conkin, as the villain; Peggy Fisher, the virtuous Virginia; and Eileen Elsdon, the hero; narrator, Barbara Dahlquist.

As a farewell gesture the entire cast sang "Take Me Out to the Alleys" to the traditional baseball tune, accompanied by Mrs. V. Brewster, who also accompanied the previous portions of the program.

Prizes were awarded to the winning teams and individual bowlers with South Slocan acting the perfect host to the end, not taking home any of the bowling prizes.

Lister Notes

Mr. and Mrs. Bud Donaldson of Canal Flats spent the weekend with Mr. Archie Donaldson.

Mrs. M. Powers returned after visiting at Calgary, Alta. with relatives and friends.

Mr. and Mrs. George Hrisook and children of Cranbrook were visitors of the latter's parents, Mr. and Mrs. Charles Huscroft, also Mr. and Mrs. Waddy Huscroft and Bob Huscroft and family.

PHONE 1844 FOR CLASSIFIED

TV PERSONALITY Lorraine McAllister goes to the experts for driving instruction. Taking part in a Vancouver Safe Driving Road-e-o demonstration during the Canadian Highway Safety Council's sixth annual conference she gets hints from B.C.'s Attorney-General Robert W. Bonner, winner of CHSC's top "Service to Safety" award.

About the Town

PHONE 1844

Mrs. D. J. McAlmon of Vancouver is visiting her nieces, Miss Irene Laughton and Mrs. Grace Davis, 909 Edgewood Avenue.

* * *

Mrs. B. Sandberg, 206 Pine Street, was treated to a surprise visit from her son and daughter-in-law, Mr. and Mrs. K. Sandberg, and her son-in-law and daughter, Mr. and Mrs. C. Shonsta of Kimberley, at the home of her son-in-law and daughter, Mr. and Mrs. Roy Hellekson, 1802 Falls Street.

* * *

Chinese dinner was enjoyed by guests who attended a farewell party for Mrs. R. McIndoe at the home of Mrs. O. G. Macintyre, 911 Edgewood Avenue. Mrs. McIndoe is leaving to make her home in Vancouver. Other guests were Mrs. Laura Wallace, Mrs. A. J. Hesse, Mrs. J. Nuyens, Mrs. John Thom and Mrs. Elsie Openshaw.

* * *

Vesper service to be held May 15 at Fairview United Church was the topic of discussion at a meeting of the Nelson Chapter B.C. Registered Nurses' Association in the board room of Kootenay Lake General Hospital this week. All members were asked to support the Red Cross blood donor clinic coming in June. Mrs. D. E. Hunter and Mrs. G. F. Olson will attend the annual meeting to be held in Kamloops May 25, 26 and 27. G. A. Hoover showed slides of a trip to the British Isles.

* * *

Mrs. E. E. L. Dewdney, 820 Stanley Street, has returned from Longbeach, Calif., where she has been visiting her son-in-law and daughter, Mr. and Mrs. J. A. Fingland, for the past six months.

* * *

Mr. and Mrs. W. H. Ramsden of Kimberley have been visiting Mr. Ramsden's mother, Mrs. W. H. Ramsden, Sr., 424 Second Street.

* * *

Bill Lambert has arrived home from Vancouver, where he is a student at University of British Columbia, to spend the summer with his parents, Mrs. T. C. Lambert, 410 Davies Street.

New Denver

Mrs. S. Shewchuck and three sons are visiting in Vancouver with Mr. Shewchuck.

Mrs. A. Yule and two daughters Lynda and Norma who were visiting for two weeks with her brother-in-law and sister, Mr. and Mrs. G. H. Croy, have returned to their home in Winnipeg.

Mrs. E. Doney Sr. visited in Cranbrook with her daughter-in-law, Mrs. E. Doney, Jr.

Come to Church

St. Paul's-Trinity United Church
Minister: Rev. Donovan Jones, B.A., B.D., Th.M.
Ministry of Music: Merlin R. Bunt

8:30 a.m.—Hi-C Breakfast Class (Gr. XI, XII, XIII)
9:30 a.m.—Sunday School: Grade 2 and Over
11:00 a.m.—Sunday School: Grade I and Under
11:00 a.m.—Tiny Tot Care: A Nursery Assistance
11:00 a.m.—MORNING WORSHIP
Sacrament of Infant Baptism
Special Music: Senior and Girls' Choirs

ALL WELCOME — Broadcast 11:00 a.m., CKLN

The Salvation Army
513 Victoria St.
LIEUT. P. A. ROED

SUNDAY, MAY 8, 1960
9:45 a.m.—Sunday School
11:00 a.m.—Holiness Meeting
7:30 p.m.—Salvation Meeting
WEDNESDAY:
8:00 p.m.—Cottage Meeting
THURSDAY:
2:00 p.m.—Home League (Ladies)
FRIDAY:
6:30 p.m.—Junior Youth Group

A Warm Welcome Awaits You at the Salvation Army

Fairview United Church
Fifth and Elwyn Streets
Minister:
REV. H. R. WHITMORE

MOTHER'S DAY
11:00 a.m.—Sunday School, Nursery
11:00 a.m.—Family Service Service of Baptism
2:00 p.m.—Harrop.
3:30 p.m.—Procter.
10:00 a.m.—North Shore Family Service.

A FRIENDLY CHURCH FOR FRIENDLY PEOPLE

First Church of Christ Scientist
A Branch of the Mother Church, The First Church of Christ, Scientist, in Boston, Mass.
Sunday School: 9:40 a.m.
Sunday Service: 11 a.m.
Subject:
"ADAM AND FALLEN MAN"
Wednesday Testimonial Meeting — 8:00 p.m.
Reading Room, 209 Baker St., Open Daily From 2:30 p.m. to 4:30 p.m.
Sunday Evening 7:00 p.m. to 9:00 p.m
ALL CORDIALLY WELCOME

MISSION COVENANT CHURCH
802 Baker St.
Pastor: E. HANSON
9:45 a.m.—Sunday School
11:00 a.m.—Morning Worship
7:30 p.m.—Evening Service
TUESDAY:
3:00 p.m.—Ladies' Aid.
THURSDAY:
7:00 p.m.—Prayer Meeting.
8:00 p.m.—Choir Practice.
FRIDAY:
6:45 p.m.—Junior League
8:00 p.m.—Young People's
All Welcome!

Bethel
Welcomes You
SUNDAY:
9:45 a.m.—Sunday School
11:00 a.m.—Morning Worship Special Mother's Day Service
6:00 p.m.—Radio Broadcast
7:30 p.m.—Evangelistic
TUESDAY:
7:30 p.m.—Bible Study and Prayer
FRIDAY:
8:00 p.m.—Young People's
Pastor: REV. R. SWANSON
Phone 2225

First Baptist Church
SUNDAY:
9:45 a.m.—Sunday School
For Transportation Ph. 1926-Y
11:00 a.m.—Mother's Day Service.
7:30 p.m.—Evening Service
MONDAY:
7:30 p.m.—Vancouver Bible Institute Gospel Team.
Minister:
REV. R. CROSS
(Cottonwood and Fourth Sts.)
Phones:
Res. 1582-Y Church 1880
ALL WELCOME

First Presbyterian Church
Corner of Kootenay and Victoria Sts.
Minister: E. A. Hircock
11:00 a.m.—Family Worship.
2:00 p.m.—Salmo.
CORDIAL WELCOME TO ALL

Anglican Church of Canada
Church of The Redeemer
Second and Davies Streets
FAIRVIEW
Rector
Canon W. J. Silverwood, A.K.C., B.Sc.
9:15 a.m.—Confirmation Class.
9:45 a.m.—Sunday School.
11:00 a.m.—Choral Communion
7:30 p.m.—Evening Prayer.
SOUTH SLOCAN — 3:30 p.m.

FULL GOSPEL CHURCH
812 Stanley Street
Pastor: D. EATON
11:00 a.m.—Sunday School
7:30 p.m.—Evening Service
WEDNESDAY:
7:30 p.m.—Bible Study and Prayer
ALL WELCOME

St. John's Lutheran Church
Corner Stanley and Silica Sts
Rev. Carl J. Hennig, Pastor
Res. 317 Silica St. · Phone 729-X
10:00 a.m.—Sunday School and Junior Bible Class
11:00 a.m.—Divine Service
7:00 p.m.—Young People's.
ALL ARE CORDIALLY WELCOME

CHURCH OF JESUS CHRIST OF LATTER DAY SAINTS (Mormon)
10:30 a.m.—Sunday School
Eagles Hall, 641 Baker St.
For Auxiliary Meetings Call Branch President, Phone 1297-X

Of a total of 4,173,000 households in Canada in 1958, about 86 per cent had powered washing machines.

OPEN TO . . .
Women's Organizations Only
ENTRY FEE: $2.00
Display must include the following:

CROCHET:
Doily, 12 to 15 inches.
EMBROIDERY:
I Pair Embroidered Pillow Cases.
KNITTING:
Baby's Set — Sweater, bonnet and bootees.
Child's Plain Sweater.
I Pair Men's Patterned Socks.
SEWING:
Child's Cotton Dress.
Apron (not embroidered).
CANNING:
Fruit—3 kinds, 1 of each.
Jams—2 kinds, 1 of each.
Jellies—2 kinds, 1 of each.
Pickles—3 kinds, 1 of each.
BAKING:
Layer Cake—Iced.
Spice Cake — (Not Iced).
Cookies—2 kinds, 2 of each.
Squares—2 kinds, 2 of each, 2" x 2".
1 Apple Pie—(2 crust).
Bread—1 loaf, 4½" x 9".

Prizes: 1st—$25.00; 2nd—$15.00; 3rd—$10.00

WEST KOOTENAY INDUSTRIAL and AGRICULTURAL EXHIBITION

We've Never Enjoyed MOVING So Much . . .

No Fuss . . . No Bother . . . No Worry

We never knew moving could be so easy . . . WEST TRANSFER'S quick, efficient staff do the complete job!

Our expert movers "Blueprint" every detail in advance . . . take all work and worry off your hands. And we move you in a Sanitized Van! No extra cost.

If you think of moving across country or across the street . . . call us for complete information with no obligation.

West Transfer Co.
Phone 33 NELSON 719 Baker

Dame Fortune Smiles on Royal Wedding Weatherwise . . .

London Rocks With Enthusiasm as Splendor of Royal Wedding Unfolds, Margaret Joins Antony at Altar

Festive Thousands Turn Out to Cheer Margaret and Antony in Glass Coach

LONDON (CP)—Princess Margaret married the man of her heart Friday—commoner Antony Armstrong-Jones, who wooed and won her without crown or coronet.

The day was golden, the sky blue, the weather warm.

Hundreds of thousands outside Westminster Abbey, in the old streets of London, gathered in hushed silence as loudspeakers brought them the words and music from Westminster.

Inside the ancient Abbey, beneath the stone figures of Shakespeare and Dryden, Gladstone and Disraeli, more than 2,000 guests and the Royal Family gathered in a fairy-tale setting of medieval splendor.

GLITTERING SCENE

The light through the windows sparkled on a glittering scene: Jewels on the stylishly gowned women shone amid a background of gold and red uniforms, formal morning coats and a liberal sprinkling of dark business suits —the first time such attire was sanctioned for such a wedding.

The music of Bach, Handel and Purcell swelled through the old stone structure.

The rich tones of ecclesiastical vestments blended with the latest fashions, saris from the Far East, the formal gowns worn by the Queen and other ladies of the Royal Family.

The bride and groom appeared relaxed and happy as they rode separately through the cheering throngs to the Abbey. Armstrong-Jones received an especially loud cheer upon his arrival.

A fanfare of trumpets blared out as the Princess entered the Abbey and walked down the long nave on a rich blue carpet. Prince Philip whispered to her as they began the long walk to the altar.

Before them went the clergy of the Abbey in stately procession, with the Great Cross of the Dean of Westminster.

Behind the bride and her escort came the eight bridesmaids. Princess Anne was the last of the group.

The girls, aged six to 12, wore simple floor-length dresses in a white organza like that of the bridal gown.

LAUGHS AND JOKES

Armstrong-Jones, with his best man, Dr. Roger Gilliatt, was waiting for the Princess. He sat on the ground floor level of the Abbey, laughing and even joking until the moment Margaret arrived. Then he became serious but as Margaret reached him he flashed her a winning smile.

She smiled back.

Stepping to her side, Tony walked with her, up the short flight of steps to the pink-cushioned kneeling benches.

Princess Anne came forward to take the bouquet from her aunt, then returned to her place among the bridesmaids.

The Queen, on a red and gold seat sat only a few feet away.

The dean of Westminster, Dr. E. S. Abbot, began the service: "Dearly beloved, we are gathered here in the sight of God and in the face of this congregation to join together this man and this woman in holy matrimony. . . ."

TRADITIONAL QUESTION

The dean then asked the traditional question—whether anyone knew cause why the marriage should not take place.

There was a silence, then the archbishop of Canterbury stepped forward to ask:

"Antony Charles Robert, wilt thou have this woman to thy wedded wife, to live together after God's ordinance in the holy estate of matrimony?"

In the Great Abbey, the archbishop's usually deep, booming voice was almost lost.

"Wilt thou love her, comfort her, honor, and keep her, in sickness and in health, and forsaking all other, keep thee only unto her, so long as you both shall live?"

Tony's "I will" came on top of the archbishop's last word.

THY WEDDED HUSBAND

Then — "Margaret Rose, wilt thou have this man to thy wedded husband, to live together after God's ordinance in the Holy estate of matrimony?

"Wilt thou obey him, and serve him, love, honor and keep him, in sickness and in health; and, forsaking all other, keep thee only unto him, so long as ye both shall live?"

Softly the Princess responded: "I will."

Armstrong - Jones placed the wedding ring on Margaret's finger and repeated after the archbishop: "With this ring, I thee wed."

"To those whom God hath joined together," said the archbishop, "let no man put asunder."

As the newlyweds emerged from the Abbey, the throngs reacted with roaring cheers to the smiles of the 29-year-old bride and her 30-year-old husband. So jammed were the crowds that ambulance squads reported 257 casualties, including 171 fainting cases.

PRECEDES QUEEN

In the glass coach, which the groom entered first after a whispered consultation with the bride, they returned to Buckingham Palace for a champagne wedding breakfast and to prepare for departure on their Caribbean honeymoon aboard the Royal yacht Britannia.

For the first time on a great Royal occasion, Margaret preceded the Queen into the palace. Crowds estimated at more than 100,000 milled around the palace gates.

From thousands came the cry "We want Margaret."

When the couple came out on a balcony, another volley of cheers rose from the square below.

She was carrying her bridal bouquet. She turned to speak to her husband, then smiled and waved to the crowd.

Frantic cheers followed. Handkerchiefs and programs waved.

The Queen, the Queen Mother, Prince Philip, Princess Anne, Prince Charles and other members of the Royal Family were with the bridal pair on the balcony.

RETURNS SALUTE

Again and again, Margaret raised her hand to return the crowd's salute. The bridesmaids clustered around her.

Armstrong - Jones also waved from time to time.

They stayed on the balcony for four minutes.

The din of cheers contrasted with the silence outside during the ceremony, as the crowds listened on portable radios and loudspeakers fixed to the palace gates. Television carried the ceremony to all Britain and to European nations as well.

Poet Laureate Blesses Event

LONDON (CP) — John Masefield, Britain's poet laureate, wrote the following lines in honor of Friday's royal wedding, entitled On the Prayers for Our Princess's Happiness:

A prayer is intense thought with lasting life,
On wings of happy strength the praying goes,
Defending against ills in ways none knows,
Through treachery and turbulence of strife
Bringing to be the unexpected end.
All England here, whose symbol is the rose,
Prays that this lady's fortune may be fair,
Through life's annoys that threaten everywhere,
Through death's assaults that sadden everyone.
Such praying is the hope that will befriend
And in the mortal darkness bring the sun.

In Moscow, Ambassador Sir Patrick Reilly gave a champagne reception for the British colony in the embassy's white and gold drawing room in honor of the royal wedding. It was the only note taken of the wedding in the Communist capital. Princess Margaret's name has rarely appeared in the Soviet press and the average Russian probably doesn't know there is such a person.

Simple Elegance Marks Princess' Bridal Gown

By ALAN HARVEY
Canadian Press Staff WWriter

LONDON (CP) — With ancient chivalry and religious solemnity, a gently smiling Princess Margaret was married Friday to her commoner sweetheart, Antony Armstrong-Jones.

As millions watched, the "prettiest maiden aunt in the Commonwealth," long the most publicized girl in the world, softly exchanged vows with the 30-year-old society photographer, now himself the cynosure of all cameras.

One of the largest gatherings of the Royal Family and associated families of Europe was in historic old Westminster Abbey for an hour-long ceremony summing up all of Britain's yesterdays.

POMP AND CEREMONY

All the panoply of a great ceremonial occasion, for so long a British speciality, was packed into the scene as "Margaret Rose"—responding to the name she spurned as a child — was united "till death do us part" with Antony Charles Robert Armstrong-Jones.

Dr. Geoffrey Fisher, archbishop of Canterbury, intoned the words the world had been waiting for, enjoining the couple to live in "perfect love and peace together," as the groom placed on the bride's finger a wedding ring made from the same nugget of gold as was used for rings worn by the Queen and the Queen Mother.

London — and Britain — was in carnival mood for the fairy-tale wedding.

FIT CLIMAX

The wedding had everything—a beautiful princess in a remarkably simple white organza gown with diamond diadem and long train, carrying a bouquet of white orchids; the peal of bells, the sonorous swell of organ music, the tinkling jingle of breastplates as the escort of the household cavalry bobbed down the processional way to the Abbey; excited spectators along the route jumping up and down to catch a sight of the glass coach bearing Margaret and Prince Philip who gave the bride away.

Margaret looked solemn as she stood beside her smiling brother-in-law, her arm tucked under his right arm. The duke, with a large pink carnation in his buttonhole, placed his hand over his chest, thumb tucked under his coat.

There was almost a surfeit of spectacle—the Queen Mother in blue dress and stole edged with honey - colored mink; the eight little bridesmaids, demure in organza; the crowds lined in Parliament Square, beneath the spiky Gothic columns of the Mother of Parliaments; the zebra-striped awning over the entrance to the Abbey; the Prince of Wales in court dress, with ruffles and kilt, straining forward to watch his aunt walk down the aisle; Princess Anne in a replica of Princess Margaret's first evening dress.

PERFECT DAY

Perfect spring weather blessed the biggest royal occasion since the Coronation.

The Queen Mother bit her lip and wept softly through most of the ceremony.

The bride had a moment of stage-fright in the middle of the ceremony. Within the medieval magnificance of Westminster Abbey, all went smoothly until Margaret began repeating her cows before the throng of 2,088 invited guests and millions listening on radio and watching on television.

It came as she pledged herself to Armstrong-Jones.

"For better for worse," intoned the archbishop.

No response.

"For better for worse," the archbishop said again.

She then repeated the words quietly, her voice in a lower key than usual.

FIRM RESPONSES

The groom spoke his wedding responses clearly and firmly as he knelt with Margaret before Dr. Fisher, who pronounced them man and wife at exactly 11:45 a. m. (4:45 a. m. MDT).

It was the first time in four centuries that the daughter of an English king had married a commoner.

SAVES CURRENCY

Barter, the system of exchanging one commodity for another, is the oldest method of trading.

THE HAPPY COUPLE, the best man, the bride's niece as a flower girl and the honeymoon yacht just about wraps up yesterday's big event in London. Best man was Dr. Roger Gilliat, flower girl was Princess Anne, yacht, the royal craft Britannica.

Best-Kept Secret Is Princess' Chignon

By NADEANE WALKER

LONDON (AP) — Sleepy-eyed but triumphant, hairdresser Rene Moularde revealed the secret of Princess Margaret's hair-do at 6:30 Friday morning.

Couturier Norman Hartnell was not so lucky. The sketches he handed out Friday morning of the wedding dress confirmed that news leaks about the bridal gown more than a week ago were correct. But the wedding coiffure was a well kept secret.

For the first time in her long social career Margaret chose a chignon, a mass of extra hair piled high on top of her head to give her added height.

Rene said he submitted seven sketches to the princess and she chose the only chignon.

LAST-MINUTE CHANGE

"I changed the angle of the chignon," he reported, "bringing it forward and reducing the height a little at the last minute."

Rene gave his royal client a shampoo, cut and set Thursday. All he had to do this morning before the ceremony was comb her hair and pin on the bun.

Beneath the chignon Margaret's hair swept up from the brow. Curls covered her ears and swept forward on her cheeks.

The coiffure was completed by a sparkling diamond tiara, about five inches high at the centre spray of large round diamonds. The wedding veil was pinned at each side.

London Assumed Carnival Air for Royal Wedding

LONDON (CP) — Britons and tourists by the hundreds of thousands poured into the centre of London Friday for the wedding of Princess Margaret and Antony Armstrong-Jones.

Three hours before the ceremony the crowds were jammed 10 to 20 deep on both sides of the wedding procession route.

The weather was practically perfect. There was a slight haze, but the sun beat down on the teeming throng and the temperature approached 70.

A thin blue line of 6000 bobbies lined the route to keep the streets clear for the royal procession. Scores of mounted policemen rode up and down the Mall leading from Buckingham Palace, the Horse Guards parade, Whitehall and Parliament Square, the route to be followed to the Abbey.

Music blared out from military bands, official loudspeakers, portable record players and radios.

Thousands spent the night in chosen vantage places. As dawn broke, many cooked breakfast on portable oil stoves.

Princess and Husband Leave for Caribbean

Five hours after the wedding the Princess and her husband sped away from Buckingham Palace to the Royal yacht and their Caribbean honeymoon.

The Queen and other members of the Royal family showered the bride and groom with rose petals as they left in an open limousine on the hottest day of the year so far. The temperature hit 73.

Hundreds of thousands who cheered "Margaret and Tony" outside the palace hurried down to the Thames near the anciet Tower of London to witness the departure of the honeymooners.

The newlyweds left the palace 27 minutes behind time on their way to a 7,200-mile voyage lasting four to five weeks. Six of the 20 officers and 230 men aboard the Britannia postponed their own wedding to participate in the honeymoon.

A palace spokesman said the departure was delayed because the official wedding photographs took more time than expected.

On the way to the yacht there was another delay, this time by the dense traffic caused by the wedding.

The beaming couple were 47 minutes late when they arrived at the pier and boarded the Royal barge to take them to the Britannia, anchored in mid-river.

The yacht, with her deep blue hull and white superstructure, was a picture as she headed toward the sea at 5:33 p. m. (10:33 a. m. MDT) to a raucous salute of horns, whistles and sirens from the other ships in the Thames.

Tipperary, one of the greys drawing the Queen and the Queen Mother in Queen Alexandra's state coach, is a veteran of royal occasions. He also took the Queen to her coronation in 1953.

Going On

HOLIDAYS?

Don't Miss Important

NEWS ITEMS

Which Take Place While You Are Gone.

Have the

NELSON DAILY NEWS

SAVED FOR YOU

By Your

CARRIER BOY

Just ask him to save your paper till you come back giving him the date of your return. He will deliver the back copies along with the current issue on the date specified.

OUR

Carriers Are Anxious

To Give This

SPECIAL SERVICE

To Their

Holidaying Customers

This Summer.

Nelson Daily News

Queen . . .
Princess . . .
or plain
Mrs. Jones
Something WARM and HUMAN and WONDERFUL Happens. . . When You *"Say It With Flowers"*

If You Haven't "Said It Yet," Let
COVENTRYS' FLOWER SHOP
Help You. We Deliver Until 5 p.m. Today.
JUST CALL
962
and Say "CHARGE IT"
That Is
Coventrys' Flower Shop
495 Baker
Open Today Until 5 p.m.

COVENTRYS

Nearly Scuttled, Canada's Navy Marks Golden Year

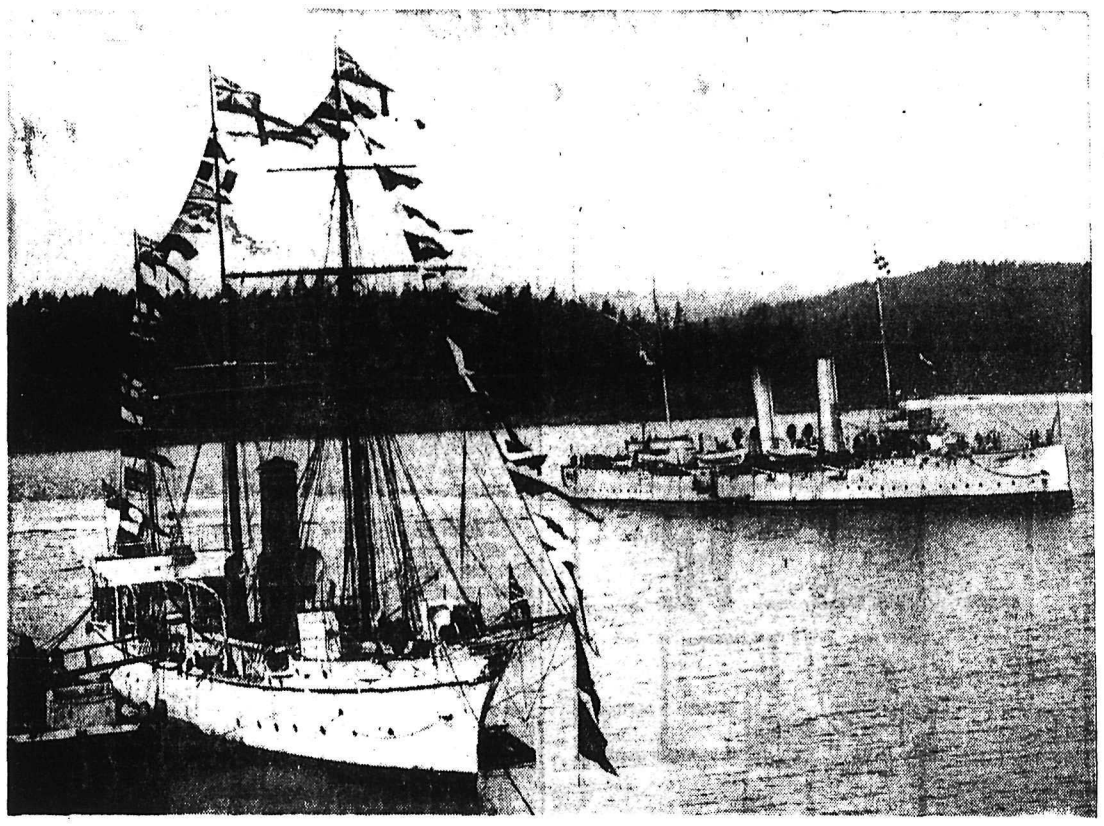

CANADIAN NAVY'S FIRST ship, light cruiser HMCS Rainbow, is saluted by HMS Shearwater, left, as Rainbow arrives in Esquimalt in November 1910. She cost Canada $250,000 — one one-hundredth cost of modern destroyer escort — guarded whole west coast in World War I.

The Royal Canadian navy, which was almost scuttled a year after it was launched, marks its 50th anniversary today.

Celebrations with a jubilee theme will continue throughout the summer.

The navy was formed under threat of a world war. But it was another three decades before it became a formidable force when another war exploded on the world.

It then chalked up a score of 70 enemy vessels, lost 30 of its own.

Sir Wilfrid Laurier established the navy in 1910. Within a few months, we were afloat with two old cruisers bought from Britain.

Sir Robert Borden, when his Conservatives came to power in 1911, wanted to prived $35 million to build battleships for the Royal Navy.

The bill was defeated in the Senate. And Canada's tiny navy barely survived to enter World War I with a tatterdemalion fleet.

The Rainbow, a cruiser of 3,600 tons, protected the west coast. Bought for £50,000, she was the first ship commissioned in the RCN—on Aug. 4, 1910. The Niobe, a fast and heavily armed 11,000 tonner, served on the east coast.

It wasn't until 1934 that the first Canadian-trained officer headed the RCN. He was Commodore Percy W. Nelles.

Most of the 9,000 officers and men in the RCN in World War I were attached to the RN.

Canada's navy was hit hard by postwar economy measures. By 1922, it had been cut to 366 officers and men.

The fleet consisted of two destroyer and four trawler-type minesweepers. The Niobe and Rainbow were sold for $108,000 and scrapped.

There was a gradual build-up in the 1930's. The RCN entered World War II with 1,770 officers and men and 1,800 reservists. Six destroyers, five minesweepers and two training vessels made up the fleet.

Revived Shipyards

The first warships built in Canada for the RCN began to splash from revived ship yards.

The navy grew to almost 400 fighting ships with 95,075 officers, men and Wrens—the third largest Allied navy.

Canadian ships sank 26 German and two Italian submarines, with seven of the sinkings aided by other Allied ships and planes. The RCN sank, destroyed or captured 42 surface ships.

Its own toll was heavy—1,797 men killed, 319 wounded and 95 taken prisoner. The RCN lost six destroyers, 10 corvettes, four minesweepers, an auxiliary minesweeper, two anti-sub yachts and seven torpedo boats.

The navy now has 135 aircraft. They include twin-engine Trackers for sub-seeking, twin-jet Banshees armed with Sidewinder heat-seeking missiles and S-55 helicopters with homing torpedoes.

Largest in Peacetime

The RCN celebrates its golden anniversary with 62 warships in commission. This is the largest peacetime fleet in its history.

The 19,926 officers, men and Wrens are led by Vice-Admiral H. G. de Wolf, chief of naval staff.

Anniversary observances include ceremonies and displays at naval bases, parades, reunions for veterans and a sunset ceremony at Toronto in early July when four warships visit the Great Lakes.

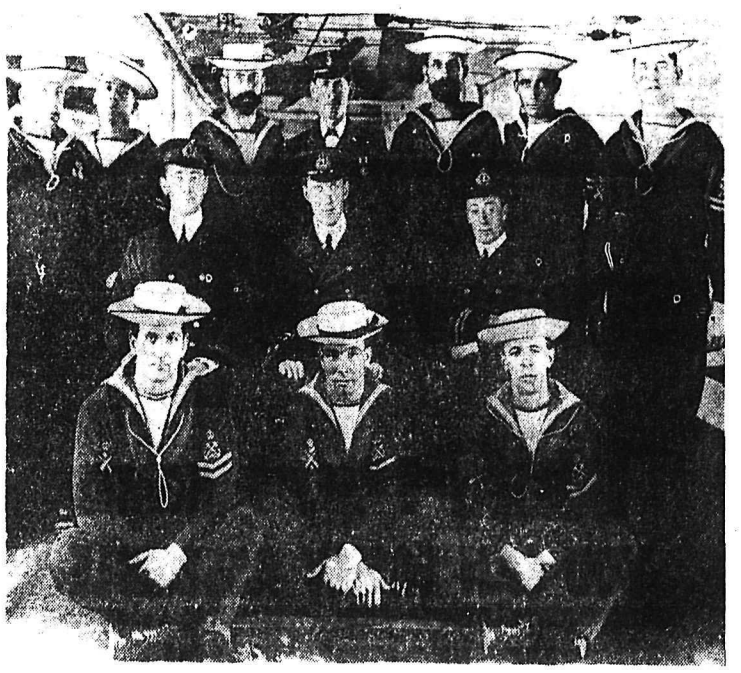

Gunnery officers and men aboard cruiser HMCS Niobe, one of navy's two 1910 ships

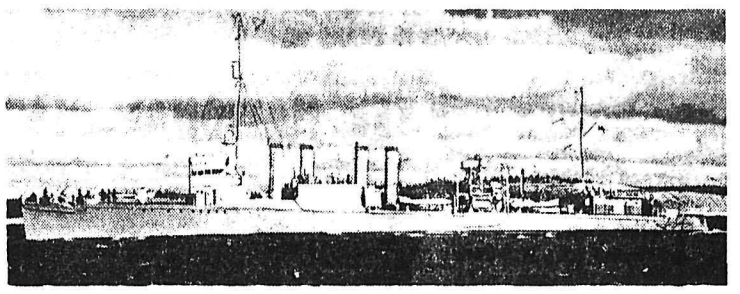

HMCS St. Croix, destroyer, was sunk by an acoustic torpedo — start of missile age

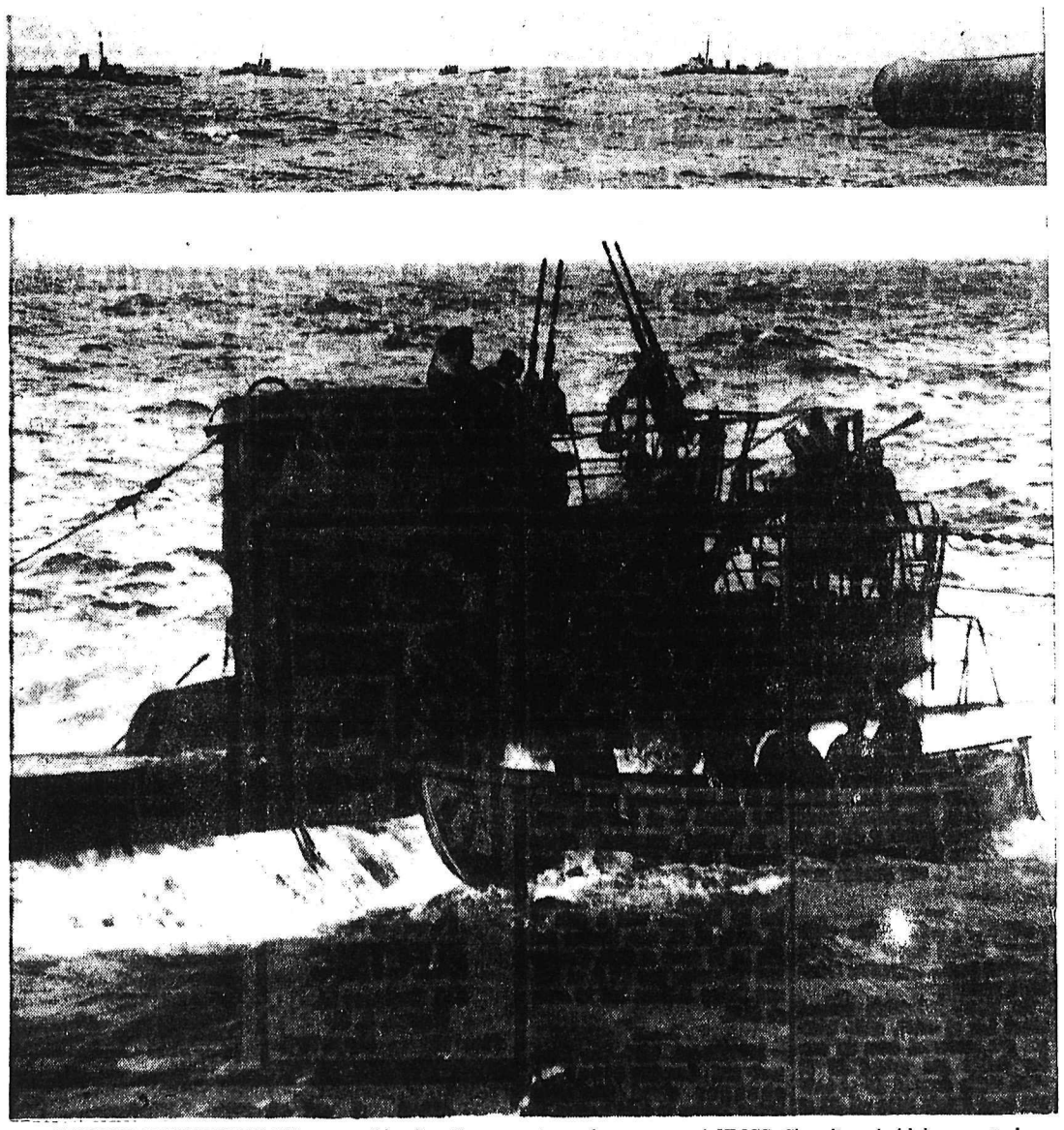

GERMAN SUBMARINE U-744 captured by five Canadian, two British ships in March, 1944, after 32-hour chase, 291 depth charges. Here boarding party from HMCS Chilliwack takes over sub. Top, U-744 has been forced to surface; guns of HMCS Chaudiere hold her spotted as corvettes HMCS Fennel, HMCS Chilliwack, Royal Navy destroyer Icarus close in. Canadian ships sank 29 submarines in World War II.

SURVIVORS OF minesweeper HMCS Clayaquot, sunk by submarine off Halifax in December, 1944, are rescued by corvette HMCS Fennel. RCN lost 1,797 men, had 319 wounded, 95 prisoners in World War II. Germans sank 30 Canadian vessels out of 400

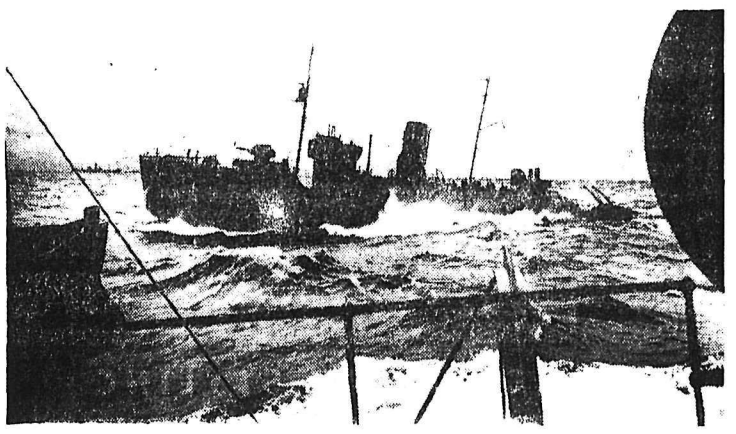

Corvette Battleford in heavy weather; she sank German sub in mid-Atlantic in 1942

Sir Wilfrid Laurier

Sir Robert Borden

Adm. P. W. Nelles

Lt. R. H. Gray

Vice-Adm. H. D. De Wolf

These Men Wrote the History of RCN

LAURIER is regarded as the father of the RCN. He pushed the Naval Service act through Parliament on May 4, 1910, that established the service. BORDEN almost scuttled the navy in 1911 when he tried to provide money to Britain to build up its navy rather than the RCN. The bill was defeated. NELLES was the first Canadian-trained officer to head the RCN, in 1934. It marked the break from dependence on the Royal navy.

GRAY was the only Canadian naval V.C. in the RCN's history. An RCNVR pilot on HMS Formidable, he crashed his plane into a Japanese destroyer, sinking it in a kamikaze-like attack. Four other Canadians won V.C.'s while serving with the British navy, one dating back to the Indian mutiny of 1857. DE WOLF is present chief of navy staff, heads largest peacetime fleet. He is to resign July 31, to be succeeded by Rear Admiral H. S. Rayner

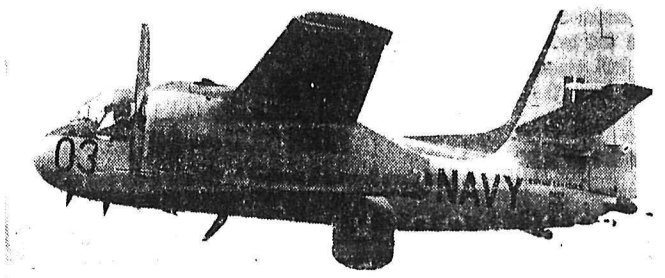

Carrier-borne "Tracker" anti-sub planes are crammed with electronic gear

The RCN's Latest Atomic-Age Equipment

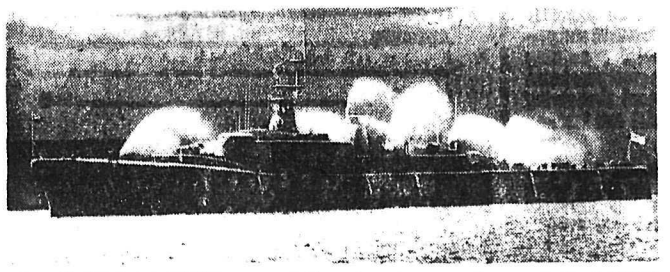

SPRAY WILL PREVENT atomic fallout dust from settling on hull of HMCS Skeena, newest destroyer escort. Similar "pre-wetting" gear is fitted on all latest vessels. Smooth contours of ship let "hot" water run off hull quickly

"ILL-BUILT" HIGHWAYS

VERNON (CP) — For the amount of money being spent, B.C. has the most "inept, ill-built and ill-conducted highways" of any province or state in North America, said South Okanagan Conservative candidate H. Harrison Smith. He was speaking to the Vernon Conservative Association.

Ottawa Agrees To Extend Its Transcanada Highway Share

By JACK BEST

The dawdling Trans - Canada Highway program has entered its second decade, still well behind schedule but showing some signs of accelerating.

The year 1960 was to have been the last one in the ambitious scheme to provide a 4,500-mile paved road stretching from coast to coast.

There is not a hope, however, that the long ribbon of bituminous pavement will be completed by ec. 31, the target date set in the Dominion-provincial agreement of 1949.

Recognizing this, the federal government has agreed to extend its participation for three years to the end of 1963 and to increase its maximum contribution to $400,000,000 from $350,000,000.

SASKATCHEWAN FINISHED

A cross-Canada survey by The Canadian Press shows that of the nine participating provinces—all but Quebec—only Saskatchewan has completed its portion. Most of the others have a long way to go. Only Prince Edward Island, Manitoba and Alberta are near the finish.

By putting on a strong spurt, however, some could reach their objectives or come close. The survey shows they intend to give it a good try. Planned outlays on the highway in the present fiscal year total about $100,000,000 — more than double the average in the first 10 years of the project which started in 1950.

British Columbia, with 450 miles completed to standard by mid-March, will soon have contracts out for the remaining 104 miles. It still hopes to finish by the end of the year despite the continuing challenge posed by Rogers Pass on the route through the Rocky Mountains.

OTTAWA PAYS HALF

Under the 1949 agreement, the federal government pays 50 per cent of the cost of approved construction and of bringing existing highways up to standard. In addition, by an amendment passed in 1956, Ottawa pays 90 per cent of the cost of completing vital gaps up to 10 per cent of the mileage within each province. It also pays the entire cost of construction through national parks.

Up to mid-March, government figures show, the federal treasury had paid the provinces $246,267,847 for work completed. Projects worth $557,631,901 had been approved. The federal share of these projects is $332,600,847.

A total of 2,373 miles had been paved to specification and 3,060 miles graded.

Here is how the highway program is shaping up in the provinces:

Newfoundland: Total mileage, 554; miles paved, 63; ready for paving this year, 93 miles, with rough grading of another 130 expected; value of construction approved, $38,899,840.

Prince Edward Island: All 71 miles completed; only remaining works is the Hillsborough bridge and approaches; value of construction approved, $9,101,695.

Nova Scotia: Of total of 311 miles, 55 are completed with 65 planned for this year at a cost of $6,000,000; total value of construction approved, $22,317,924.

New Brunswick: Completed 133 of the 389 miles with $47,600,000 worth of construction approved and seven miles to be built this year for $8,500,000.

Quebec: Not taking part in program, contends the federal government has no place in the highways field; however a 400-mile road across Quebec links New Brunswick and Ontario sections.

Ontario: Has completed 650 of total mileage of 1,454 and plans to build 43 miles this year at a cost of $21,130,000; construction approved worth $179,925,193.

Manitoba: Mileage of 309 completed except for eight miles of Winnipeg bypass; three miles planned for this year at $3,500,000 with remainder in 1961; construction approved, $33,000,000.

Saskatchewan: The 406 - mile, $27,500,000 highway officially opened Aug. 2, 1957.

Alberta: Of total of 282 miles, only work left is to complete less than one mile of road and construction of interchange near Calgary; $1,000,000 to finish job totalling $37,022,807.

British Columbia: Has completed 450 of 554 miles; value of construction approved, $161,344,828 with $53,000,000 to be spent this year.

CLASSIFIED ADS GET RESULTS

NOW!

Muttart BRAND HOMES

YOU CAN EASILY ASSEMBLE

(WITH NO PREVIOUS EXPERIENCE OR SPECIAL TOOLS REQUIRED)

NO MONEY DOWN

(WITH ALL MODELS BUT ONE)

UP TO 10 YEARS TO PAY

NI-60

INTRODUCING The NATIONAL "16"

Planned and styled to fit the latest conceptions in housing . . . the NATIONAL features 3 bedrooms, bath, large family kitchen, living room and a central rear entrance. Modern open gables, 2 feet deep, beautify the exterior.

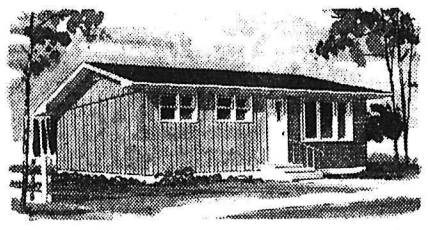

DIMENSIONS 26' x 36'

PRICE $3,675—$47 per month

DESIGNED FOR YOUR FAMILY

The NORTH STAR "16"

A functional and practical 2 bedroom family home. Low in cost but high in value, this home offers you a large kitchen, bath and living room as well.

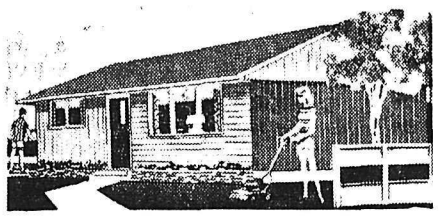

DIMENSIONS 24' x 28'

PRICE $2,785—$36 per month

LOW IN COST

The DOMINION "16"

An attractive 3 bedroom ranch style home with a spacious kitchen, family size living room, dinette and bathroom. Designed to give you modern living at a moderate cost.

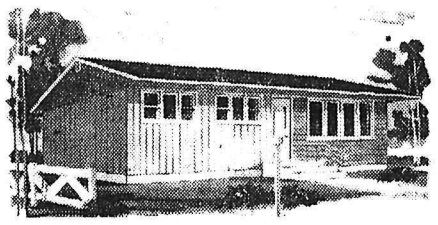

DIMENSIONS 24' x 40'

PRICE $3,675—$47 per month

RANCH HOME STYLING

The CANADIAN "16"

Designed with you in mind . . . the Canadian features 3 bedrooms, large bright kitchen, combination living dining room and bathroom. A through hall separates the bedrooms from the living area.

DIMENSIONS 30' x 32'

PRICE $3,870—$47 per month

A small Down Payment is required for this model. Car port additional.

FOR MODERN LIVING

All Muttart Brand Ready - to - Assemble Homes are delivered ready for you to erect . . . the easily handled component parts have been expertly manufactured and pre-assembled, permitting you to erect your home in record time-saving material and labour.

MAIL THIS COUPON TODAY

Muttart Brand Homes

(Insert Local Address)

Please send me full particulars on Muttart Brand Ready-to-Assemble Homes. I understand there is NO OBLIGATION!

NAME .....

ADDRESS .....

.....

PHONE NI-60

VISIT OUR MODEL VILLAGE, AT ADDRESS GIVEN ABOVE, WHERE A COMPLETELY FINISHED HOME AWAITS YOUR INSPECTION.

Muttart Homes (Vancouver) Ltd.

P.O. BOX 40, 13671 TRANS-CANADA HIGHWAY

NORTH SURREY B.C. PHONE WO 1-2484

P.O. Box 40 13671 Trans-Canada Highway North Surrey, B.C.

The Modern Home

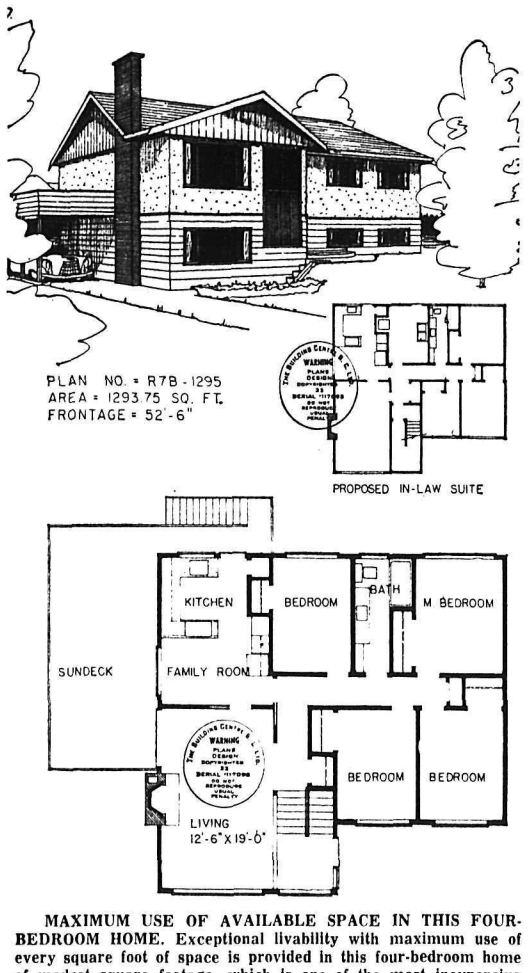

MAXIMUM USE OF AVAILABLE SPACE IN THIS FOUR-BEDROOM HOME. Exceptional livability with maximum use of every square foot of space is provided in this four-bedroom home of modest square footage, which is one of the most inexpensive houses for its size in the standard construction class.

The cathedral type entry makes a luxury size foyer, with plenty of daylight through the large window over the door. A feeling of spaciousness is given to the 12' 6" x 19' living room by the use of a stub wall at the entry — the living room opens onto a king-size sun deck over the carport, which continues around to the back and provides access to the combination kitchen-dining-family room.

Design of this house allows a three-dimensional function — the fourth bedroom adjacent to the kitchen could be used as a dining room by opening it up to the kitchen, or it could be a den or sewing room.

Vertical and horizontal siding combine with stucco to add to the exterior appearance of this very practical house, which could be enhanced by the addition of planters, etc., when feasible.

A proposed "in-law" suite could be added to the basement area — blueprints are also available for this as well as for the plan itself.

Plan No. 1295 is designed for NHA approval, and blueprints are available from the Building Centre, 116 E. Broadway, Vancouver, B.C. Write for free plan book, "Select Home Designs", enclosing 25c to cover cost of mailing and handling.

MARKET TRENDS

NEW YORK (AP) — A mixed and sluggish stock market Friday provided the framework for gains by aircrafts, airlines and the volatile "romance" issues.

The Associated Press average of 60 stocks rose .30 to 211.50. The Dow Jones industrial average slipped .70 to 607.62 and Standard and Poor's 500-stock index dropped .11 to 54.75.

Aluminium Ltd. was active and up ¾ among Canadian stocks.

International Nickel and Canadian Pacific were off ¼. Hudson Bay mining gained ⅝.

American stock exchange prices were irregular and volume dropped to 930,000 shares from 1,130,000 Thursday. Shawinigan gained ⅜ and Scurry Rainbow Oil ⅛ on the Canadian list. Brazilian Traction was off ⅛ and Preston East Dome 3-16.

TORONTO (CP) — The stock market traded higher Friday as investors began supporting industrials again.

On index, industrials romped ahead 1.82 at 489.63, while Western oils recovered from an earlier deficit and gained .23 at 88.91. Golds dropped .25 at 80.77 and base metals were off .03 at 156.20.

Stedman Brothers led industrials higher with a gain of 1½ at 35, with National Steel Car up 1¼ at 17 and Aluminium up a point at 30¾. Canadian Oil and Dominion Foundries moved ahead ¾ at 21¼ and 44½ and Abitibi, Dominion Bridge and Shawinigan all moved ahead ½ at 38, 18¾ and 27¼.

On the losing side, T. G. Bright dropped 2¼ at 47; Canadian Vickers was off two points at 13, International Paper was off ¾ at 100 and Chrysler and Texaco Canada lost ½ at 44½ and 50.

Among the gold losers, Giant Yellowknife dropped ⅝ at 10⅜ and Hollinger and Kerr-Addison both were off ¼ at 22¾ and 11¾, while McIntyre-Porcupine gained ¼ at 25. Labrador moved ahead ½ at 21 and Cassiar and Hudson Bay gained ¼ at 12⅜ and 44⅝.

In senior uraniums, Algom dropped ⅛ at 10½ and Gunnar was off five cents at $8.05.

Western oils made a comeback, led by Royalite with a gain of 40 cents at $8, with Central Del Rio up 15 cents at $5.05. Calgary and Edmonton was off ¼ at 14⅛ and Bailey Selburn lost 20 cents at $5.75.

MONTREAL (CP)—The Montreal and Canadian stock exchanges closed fractionally higher Friday in light trading.

Closing averages saw banks up 0.27 at 52.94, utilities up 0.3 at 137.0, industrials up 0.7 at 280.1 combined up 0.6 at 232.4, papers up 1.8 at 42.8 and golds down 0.36 at 72.46.

Leading the way higher were National Steel Car at 17 and Labatt at 25½, both up 1½. Simpson's added 1¼ at 30. Bank of Nova Scotia improved 1⅜ at 62. Abitibi climbed 1⅛ at 38¼ and Interprovincial Pipe increased ⅞ at 55½.

Losers were led by General Dynamics, down 3¼ at 37. Bathurst Power and Paper A at 42 and B at 30 both dropped 1 while Howard Smith fell at 36. British American Bank Note lost ⅞ at 50⅛ and Standard Structural Steel eased ½ at 15.

Western oils were shaded with Bailey Selburn A falling 20 cents to $5.75. Calgary and Edmonton easing ⅛ at 14⅜, a new yearly low, and Pacific Petroleums and Canadian Husky both retreating 10 cents at $9.75 and $6.15.

Prairie News

MILL RATE WELL UP

BEVERLY, Alta. (CP) — The 1960 mill rate for this town on Edmonton's eastern limits Thursday night was struck at 62 mills, well up from the 1959 rate of 49 mills. Higher appropriations for education, $1,052,000 for 1960 compared with $647,000 last year, account for most of the increase.

MANSLAUGHTER HEARING

ROSE VALLEY, Sask. (CP)—The preliminary hearing of a manslaughter charge against George Nippi of the Nut Lake Indian Reserve opens today in this community 100 miles southeast of Prince Albert. Nippi was charged following the March 12 death of John Yellowquill, also of the Nut Lake Reserve.

"UNJUSTIFIABLE APPEALS"

VANCOUVER (CP) — Legislation which would make it mandatory for persons making an appeal on behalf of the blind to have a permit is being sought by the Canadian Council of the Blind, B.C. division. Too many "unjustifiable appeals" are being said Mrs. W. C. Bending, national president.

OUTSTANDING VALUES

You want to save money now — we all do — and when you spend you want the most for your money. Plumbing at today's prices offers you just that opportunity to save and we have some money-saving lines to choose from.

Consult Us First

Kootenay Plumbing & Heating Co. Ltd.

351 Baker St. Nelson, B.C. Phone 666

Traditional Furniture Rage in New York

By BETTIE BRADLEY

BETTIE BRADLEY

On this continent, new fashions, new color trends, new furniture styles emanate from New York. Manufacturers look to New York decorators for approval. They look to New York stores for support.

And yet, in this city with such powerful influence in the field of contemporary decorating, we find some of the best **traditional** rooms to be found anywhere.

Most of the better homes seem to hearken back to traditional furniture styles. And on Third Avenue there are literally blocks of successful and busy antique shops. (Incidentally, many of these are tourist traps. Unless you are an antique expert, steer clear of Third Avenue.)

Perhaps the best example of New York's love of the past is the Plaza Hotel. Tradition is cherished in this hotel more than any other in the city.

The Palm Court reminds me of our own Empress Hotel in Victoria. Here, too, high tea is still served in old world style and elegantly dressed ladies appraise each other while a discreet violin serenades them in the background.

I stayed at the Plaza last week. And I was once again reminded that good traditional decorating is always tasteful, often distinctive, but not necessarily expensive.

TRADITION OF BUDGET

An analysis of the room in which I was lodged disclosed a basis of very old furniture, very new draperies and, I suspect, a fairly modest budget. And yet the room was charming.

And woman might use this room as an example. The floor was covered in a modern, fibre rug in a solid yellow-gold. These fibre rugs are quiet and unassuming and will blend with any type decor.

The furniture was very old: a desk, a vanity, a chest of drawers, double beds, a side chair and lounge chair.

To cover a multitude of marks, scratches and a finish long since ruined, all the pieces had simply been painted a warm, off-white. However, bits of gold leaf had been brushed in the corners to give a rich, antique appearance.

The walls were off-white and relieved only by a small grouping of eighteenth century prints behind the bed.

Draperies were cotton damask. A huge roccoco design was executed in muted gold on a natural ground. A great, fancy fabric swag emphasized the period of the room.

To this point, the furnishings were inexpensive and predictable. But the real distinction of the room was in the use of crystal and glass.

The top of the dressing table was mirrored. The space between the two high windows employed a huge mirror which gave an illusion of great space. And the crystal bedside lamps completed the picture of traditional elegance.

This is the secret that can be copied in any home. Painted furniture is a fine starting point. A fibre rug is cheap and adaptable. Fabrics need not be real silk or taffeta.

But the accessories must emphasize, underline, reflect the period you are trying to capture. And, at the Plaza, they have done it through the magic of mirror and crystal.

(Copyright, Toronto Telegram)

SPARK CAUSES BLAZE

VANCOUVER (CP) — A spark from a welders' torch at Rae Signs Thursday caused a $1,000 fire. A spokesman for the firm said the spark ignited insulation, burning fittings and wiring.

CALL Alec Trician

Our Motto: WE TREAT YOU THE YEAR

KOEHLE ELECTRIC

410 Kootenay St.

Nelson, B. C.

Phone 1630 Nights, 544-R

Flexible PLASTIC PIPE FOR FARM AND INDUSTRY

buy COBRA

SAVES TIME & MONEY... LASTS LONGER!

Easier handling... faster installation.

GRANDVIEW INDUSTRIES

3195 Grandview Highway, Vancouver, B.C.

HEmlock 1-5548

840 Bradford Street, Winnipeg, Manitoba

SPruce 4-5486

A Division of British Ropes Canadian Factory Ltd.

GLASS of All Kinds

When You Require Glass for Any Building Purpose

SEE US FIRST

We Have a Complete Stock and Our Prices Are Right.

T. H. Waters & Co. Ltd.

101 Hall St. Phone 156 Nelson, B. C.

BUILD WITH AN NHA LOAN

We Are Qualified N.H.A. Builders

Complete Construction 3 Months

Any NHA Approved Plan

FOR A GOOD QUALITY HOME . . .

PHONE 2107

Maple Leaf Construction Co.

of Nelson Ltd. SAM ZAITSOFF, Gen. Mgr.

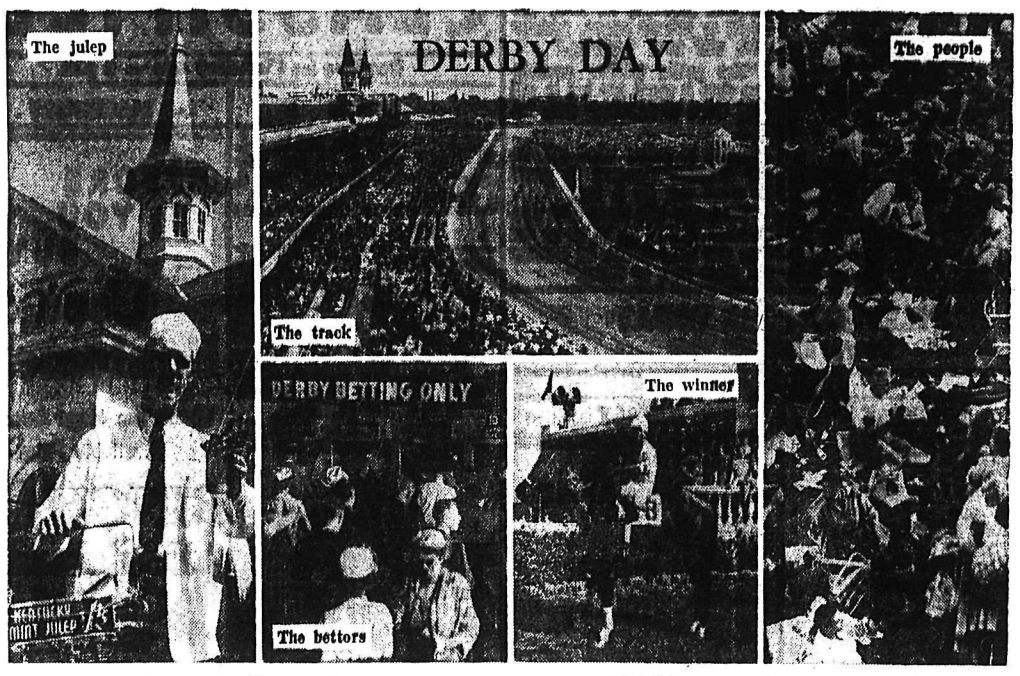

TWO-MINUTE TERRIFIC—It's Kentucky Derby time again, the 86th running, and Frank Kuchirchuk's camera gives you the scene above at old Churchill Downs in Louisville. Another full house of 100,000 is expected with the Derby, Saturday, May 7, to be televised nationally. Tompion, the C. V. Whitney colt, is the favorite with Bally Ache second choice.

Two American Horses Rate as Big Possibilities in Kentucky Derby

By JOHN CHANDLER

LOUISVILLE, Ky. (AP)—Tompion, a Kentucky horse who earned a racing reputation in California, and Bally Ache, the star of the Florida three-year-olds, stood out like the twin steeples of Churchill Downs Friday in last-day prospecting for today's 86th running of the Kentucky Derby.

Tompion was the 7-to-5 favorite, with Bally Ache rated at 2-to-1 despite some uncertainties in the size of the field they must face in the fabled run for the roses.

This first of the 1960 triple crown events will be televised and broadcast nationally with TV set for 3:15 3:45 p.m. MDT on the CBC in Canada.

Owned by C. V. (Sonny) Whitney, Tompion is a son of the great Tom Fool, which—with his own record—has helped mightily to bolster his standing with the scratch sheet students assembling here.

BALLY ACHE LIKES MUD

Bally Ache, owned by Leonard Fruchtman, would get a lot more betting support on a wet track. On that score the weather will have much to do with the figures on the mutuel boards at post time.

Late afternoon switching as the result of doubtful starters prompted the Churchill Downs management to revise the pari mutuel field to include Spring Broker, Kenrijan and Fighting Hodge, leaving Yomolka as a solo contender in the wagering—but still 30-to-1 or upwards.

Trainer Carl Hodge said Fighting Hodge, the California - bred colt owned by Mrs. C. S. Hodge, of Canoga Park, Calif., definitely will start. Hodge prefers a soft track, and was hoping for rain.

There was less than a 50-50 chance that the Calumet Farm's Hillsborough would start. This decision also was being debated, and might go right up to the deadline, 45 minutes before post time.

SHOWERS TO STOP

Showers sprinkled the Louisville area Friday, but were scheduled to stop overnight. Partly cloudy skies with 70-degree temperature was the Derby day forecast.

Canada's pride, Victoria Park from E. P. Taylor's Toronto Stable, is held even with Cuvier Relic at 15-to-1. Cuvier Relic is owned by S. I. Crew of Cincinnati.

With Tompion as the early choice and Bally Ache next, Venetian Way remained at 6-to-1, and Hillsborough at 10-to-1.

Others entered the Marion H. Van Berg's Spring Broker, the Valley Farm's Yomolka, T. A. Grissolm's Lurullah, Anthony Graffagnini's Tony Graff, Adele L. Rand's Bourbon Prince, and the Llangollen Farm's Divine Comedy.

If 13 start the purse will gross $158,950, the winner netting $114,850.

Lissa Pulls Own Game Out of Fire

Jimmy Lissa pulled his own game out of the fire in the last half of the final inning and his selected squad eked out an 8-7 victory over the Shamrocks in an exhibition boys' baseball game at Recreation grounds yesterday afternoon. He struck out the last two batters after the Shamrocks got the potentially tying and winning runs on bases with only one out.

For the winners, Pat Diotte slammed two home runs, one of them with a man on base. Brian Chamut connected for a one circuit blow for the Shamrocks with the bases empty.

This morning at 10 o'clock the Grizzlies and Brown Bears of the Shamrock club tangle in their second intra-club game. Their first last week ended in an 11-11 tie.

Soccer Clubs To Meet In Match

First league game of the year in the Western International Soccer League will be held at Civic grounds Sunday at 3:00 p.m.

Trail Italico will be the challenger against Nelson's club. Spokane has also fielded a club in the three-team soccer league.

Fresh from their exhibition game win at Trail two weeks ago, the Nelson boys expect to show the visitors "how soccer is played here in the Kootenays."

Secretary of the club, Alf Baker, remarked Friday that the local club has been practising for more than a month and "Trail had better be ready for their second licking."

Probable Pitchers

By THE CANADIAN PRESS
AMERICAN LEAGUE

Chicago (Donovan 0-0) at Washington (Kaat 1-0).

Cleveland (Bell 2-1) at Baltimore (Estrada 2-0).

Kansas City (Brunet 0-1) at New York (Terry 0-0).

Detroit (Roytack 1-1) at Boston (Monbouquette 2-2).

St. Kitts Wallop Oil Kings

Lead Best-of-Seven After Sloppy Game

TORONTO (CP) — St. Catharines Teepees walloped Edmonton Oil Kings 9-6 in a sloppily-played Memorial Cup game here Friday night to take a 3-2 lead in their best-of-seven final for the Canadian junior championship. The Teepees blew the game wide open with a five-goal second period after the teams were deadlocked 2-2 in the opening 20 minutes.

The crowd of 4014 at Maple Leaf Gardens had little to cheer about as neither club showed much behind the blue line. The Edmonton defencemen had a particularly bad night as they alowed Teepees to skate in on goalkeeper Russ Gillow throughout most of the 60 minutes.

The Edmonton blue line defenders, who hit every Teepee in sight in the fourth game Tuesday night when the Western champions humiliated Teepees 9-3, hardly laid a hip on the speedy St. Kitts players who peppered Gillow from all angles. The 19-year-old Edmonton netminder had 47 stops against only 21 for goalie Roger Crozier of the Teepees.

The Oil Kings opened the scoring at 2:11 of the first period, surrendered the lead in the first 10 minutes when the Teepees scored twice and evened the count before the period ended. The roof fell in on them early in the second when St. Kitts went ahead 5-2 in the opening eight minutes and from then on it was simply a matter of playing out the contest.

Seven St. Catharines players shared in the splurge of goals.

Defenceman Pat Stapleton and centre Ray Cullen led the parade with two goals each while singles went to Doug Robinson, Bill Ives, Carlo Longarini, Chico Maki and Murray Hall. Maki, smooth-skating playmaster, also picked up four assists.

Cliff Pennington, a replacement from Flin Flon Bombers who centred Edmonton's first line, led Oil King marksmen with two goals. Bruce MacGregor, Bobby Goebel, Don Chiz, and Bob Cox got the others.

Referee Joe Vinet of Winnipeg had a comparatively soft night as he called only 10 penalties, mainly for holding and interference. In the fourth game, when the players carried their sticks high, he called 22.

NEXT GAME SUNDAY

The sixth game will be played here Sunday afternoon, but no one is calling that game after form reversals so far. The Oil Kings won the opener 5-3 at St. Kitts, dropped the next two 6-2 and 9-1 and then plastered the Teepees 9-3 in the fourth game.

The soft ice didn't help. The players had a tough time trying to control the puck on the sticky surface and this, in part, contributed to the sloppy playing.

Coach Harry Allen of the Oil Kings summed it up neatly in one sentence: "They outhustled us."

Coach Max Kaminsky of the Teepees said he "hoped we play another game like this one on Sunday and wrap it up."

PENALTIES HURT KINGS

Penalties to defenceman Lorne Braithwaite and Don Passutto hurt the Oil Kings early in the first period.

After MacGregor opened the scoring at 2:11, Passutto went off for holding at 8:07 and 52 seconds later Braithwaite joined him for tripping. While they were off, Robinson and Stapleton scored to put the Eastern champions in front. Goebel scored with less than four minutes of the opening period remaining to tie the count.

Goals by Ives, Longarini and Cullen early in the middle session killed the Oil Kings. The Westerners got two of these back on counters by Pennington and Chiz six minutes later but Cullen and Chico Maki added singles to put the Teepees in front 7-4 going into the last period.

Hall made it 8-4 at 2:12 of the third period and Edmonton replied with two of their own on goals by Pennington and Cox before Stapleton scored his second with six minutes left to play.

Divers Day Set for May

PENTICTON (CP)—Between 500 and 2000 diving enthusiasts are expected to converge on Penticton May 20-21 for a weekend of skin diving in neighboring lakes.

Among entries already received are those from an RCAF team at Cold Lake, Alta., from Spokane, Seattle, Vancouver and other B.C. and Washington groups.

The divers will compete in a treasure hunt, with painted objects bearing numbers corresponding to prizes. There will also be trophies and cups for teams capturing the most or biggest fish.

STRIKES 'N' SPARES

The Mixed League five-pin championship was taken away for the second consecutive year Friday night by the Hume Hotel. They defeated the Bunkos in a five-game roffoff. The Bunkos rolled games of 813, 808, 849, 773, 845, and handicap 1740 for a total of 5828.

The Hume scores were 931, 1095, 935, 1159, 1160, and a handicap of 795 for a total of 6075.

Ragan Leads In Champs Tourney

LAS VEGAS, Nev. (AP) — Sunny skies and a moderate breeze prevailed as the field of 21 professionals stroked away in the second round of the $42,400 Tournament of Champions.

Leading the procession were two darkhorse players, Dave Regan of Orlando, Fla., at 24 the youngest pro in the field, and Don Whitt, from Borrego Springs, Calif. The pair shot 5-under-par 67s in the first round Thursday.

One stroke back were Mason Rudolph of Clarksville, Tenn., and Jay Hebert of Lafayette, Louisiana.

Tied at 69 were veteran tournament players Art Wall Jr., Ken Venturi, Jack Fleck and Jerry Barber.

Further back were several pre-tournament favorites. Included were Arnold Palmer, golf's big money winner who won this tournament last year. Both had 72s Thursday.

The scene is the Desert Inn Country Club. It measures some 7000 yards and par is 36-36—72.

CLASSIFIED ADS GET RESULTS

GILLINGHAM WINS FINAL

LONDON (Reuters)—Gillingham defeated Carlisle 3-1 Friday night in the final league game of the English soccer league season. The clubs are in the fourth division.

Yanks Beat Athletics 8-7

Sox Join Yankees at Top After 3-0 Win

By The Canadian Press

Southpaw Herb Score, who had lost seven in a row, and reliever Gerry Staley combined for a three-hit shutout as the Chicago White Sox beat Washington 3-0 Friday night and retained a virtual tie for the American League lead with New York. The Yankees, .018 percentage points ahead, beat Kansas City 8-7 in an afternoon game.

In the National League, first place Pittsburgh opened a three-game series at San Francisco and trailed the second place Giants 2-0 after two innings. Philadelphia and Los Angeles were tied 0-0 after two.

Cincinnati made it five in a row as Jim O'Toole beat St. Louis with a four-hitter and an RBI single for a 1-0 decision. Milwaukee's game at Chicago was rained out.

In the other AL games, Baltimore regained third place from Cleveland by beating the Indians 9-2; and three ninth-inning runs gave Boston a 3-2 victory over Detroit. It was the Tigers' ninth straight defeat.

SCORE WINLESS IN 12

Score (1-1), winless in 12 starts since last July 3, gave up all of Washington's hits. He walked two and struck out four in a duel with Pete Ramos (0-3), who blanked the Sox on one hit until they scored their three with two out in the seventh. They did it on pinch singles by Ted Kluszewski and Earl Torgeson after a double by Al Smith and a walk. Torgy was batting for Score, and Staley then no-hit the Nats in a three-inning mopup that extended his shutout streak to 15 2-3 innings.

Skinny Brown (2-0) pitched his second consecutive game for the Orioles. He allowed eight hits, losing his shutout on Woodie Held's two-out, two-run homer in the ninth. The Orioles beat rookie Dick Stigman (1-1) with seven runs in the fourth inning. Brooks Robinson, who drove in four runs, had two doubles in the rally, capping it with a three-run two-bagger as the birds scored six runs with two out.

McDOUGALD'S HIT WINS

Gil McDougald's eighth-inning single won it for the Yankees, who blew a 5-1 lead and then tied it 7-all with two in the seventh off losing reliever Bob Trowbridge (0-1). Ryne Duren (1-0) won it, striking out three in his two innings of relief and stretching his hitless-inning streak to nine.

The Red Sox, shut out on five hits for eight innings by Jim Bunning (0-2), finished the rally with a pair of unearned runs after a two-out error by shortstop Chico Fernandez. Frank Malzone popped a single to center for the clincher. Tom Brewer (1-2) won it in relief.

Cincinnati beat the Cards and reliever Marshall Bridges (2-1) in the sixth on O'Toole's two-out single after Ed Bailey walked and Billy Martin was passed intentionally. O'Toole (2-2), backed by three doubleplays, struck out three and walked none. Bob Miller started for the Cards, but left after four innings when an old shoulder injury flared up.

Work Party Planned for Golf Club

Another work party has been scheduled for Sunday morning at the Nelson Golf and Country Club. Purpose of the party is to finish off the lower portion of the new number two fairway.

W. C. Wicken, president of the club, in his call for volunteers, reminded them to bring shovels and rakes. It is expected that the new fairway will be seeded sometime next week.

The clubhouse is now officially open. Caterers Mr. and Mrs. Fred Wah will be on hand to serve breakfast from 7 a.m. on for the "early bird" volunteers and dinner for golfers attending the official opening of the golf course Sunday afternoon.

BALL SCORES

INTERNATIONAL LEAGUE
Havana 10, Montreal 9
Miami 0, Toronto 2
Rochester 0, Columbus 2
Richmond 8, Buffalo 6

AMERICAN ASSOCIATION
Houston 5, Charleston 2
Indianapolis at St. Paul ppd., cold
Louisville at Minneapolis, ppd., cold.

PACIFIC COAST LEAGUE
Sacramento 4, Spokane 2
Tacoma 2, Seattle 4
Salt Lake City at Vancouver ppd., wet grounds.
San Diego at Portland, ppd., rain.

For Your Entertainment And Enjoyment

LAST DAY — Shows at 2:00 - 7:00 - 9:15
A fabulous world below the world!
20th JULES VERNE'S JOURNEY TO THE CENTER OF THE EARTH
PAT BOONE JAMES MASON DIANE BAKER
CINEMASCOPE COLOR by DE LUXE
CIVIC
Starts Mon. — Susan Hayward "WOMAN OBSESSED"

Starlight DRIVE-IN
10 Miles East of Nelson
TONIGHT -- MONDAY -- TUESDAY
One Show Nightly at 8:30 p.m.
"ACTION OF THE TIGER"
(Cinemascope and Color)
Van Johnson, Martine Carroll
A GREAT NOVEL PICTURE

AUTO-VUE Drive-In
Trail, B.C.
Tonight, Monday, Tuesday
"WEST BOUND"
Plus 'DON'T GIVE UP THE SHIP'
Jerry Lewis • Dina Merrill

ELK DRIVE-IN
CASTLEGAR, B.C.
Last Times Tonight
"BRASS LEGEND"
Hugh O'Brien, Nancy Gates
— Plus —
"LAST COMMAND" (Color)
One Showing 8:30 p.m.

CASTLE THEATRE
Castlegar, B.C.
LAST TIMES TONIGHT
"INDISCREET"
(Cinemascope and Color)
Ingrid Bergman, Cary Grant

PLAYMOR
Nelson • 14 Miles • Castlegar
GUEST NITE TONIGHT
Buy One Ticket Only and Your Guest Will Be Admitted
FREE
GUS LEITNER ORCH.
— Featuring —
TV STAR
WALLY WALPER
DANCE

C.U.
At The
BOAT SHOW
and ART SHOW
NELSON CIVIC CENTRE
MAY 13th 14th

Come to Beautiful Creston Valley
for the Annual
Creston Valley Blossom Festival
MAY 12, 13, 14, 15
Gayland Midway -- Rides
Queen Contest
Baseball Tournament
Go-Cart Races
Street Dancing, Teen Dance
Saturday:
Giant Parade
Parachute Sky Diving
Square Dance Jamboree
Folk Dance Contest
Health Centre Opening
Gymkhana
Dance to 7-pc. Music Makers
Orchestra
Boxing --- Judo Show
Souvenir Program Books now available
4 Big Days of Fun, Excitement
Sponsored by the
CRESTON VALLEY BLOSSOM FESTIVAL ASSOC.

TERRIFIC!!

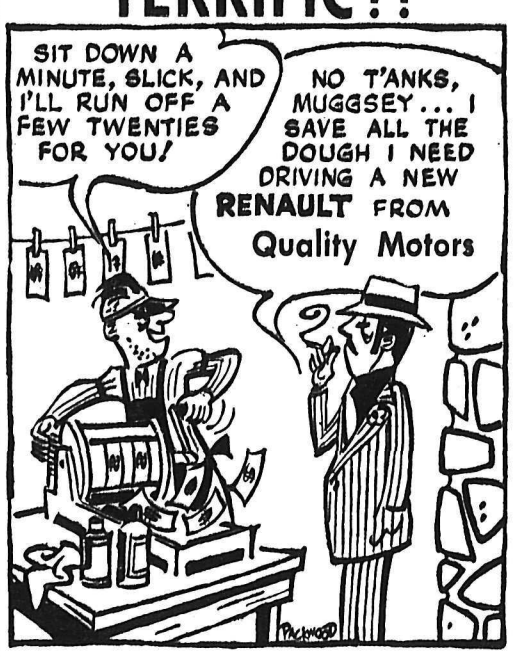

WIN
this RENAULT Dauphine
1ST PRIZE

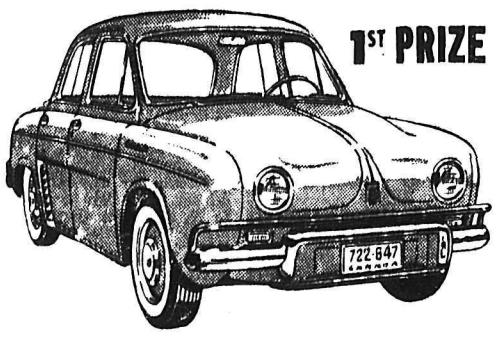

in Renault's "Aerostable Ride" CONTEST
2ND PRIZE - A WEEK IN PARIS FOR 2
3RD PRIZE - A WEEK IN BERMUDA FOR 2
and 100 Merchandise Certificates, each worth $10.00 at the T. Eaton Company Limited.
VISIT US FOR FULL INFORMATION ON THE RENAULT CONTEST
QUALITY MOTORS
112 Van Horne St.
Phone JU-6-4061 Cranbrook, B. C.
Open 9 a.m. to 9 p.m.

LI'L ABNER

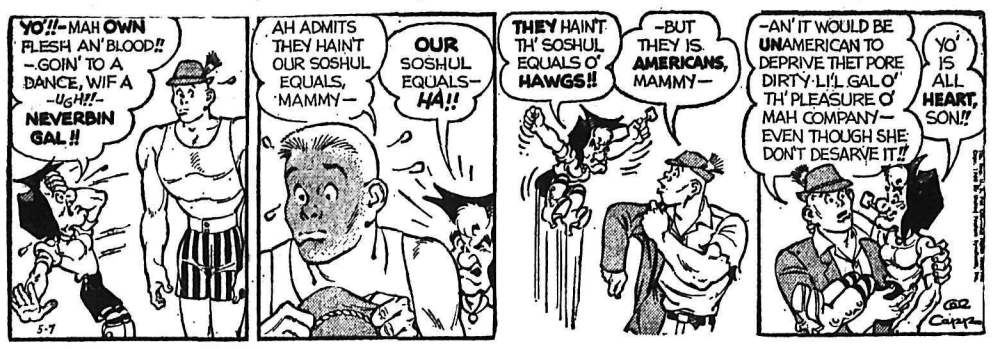

HENRY

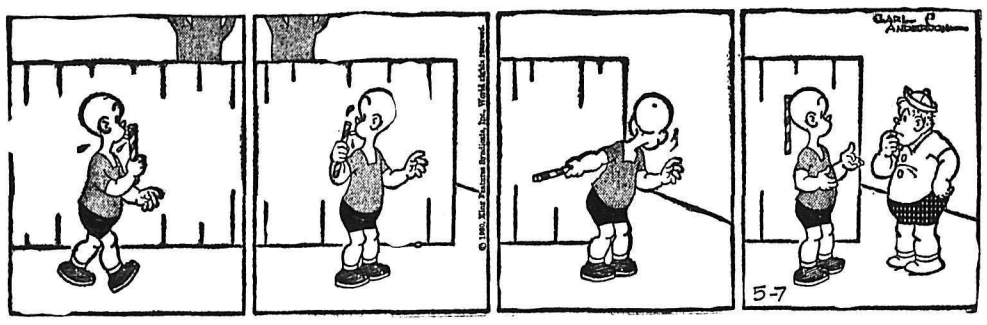

B. BRADFORD

DONALD DUCK

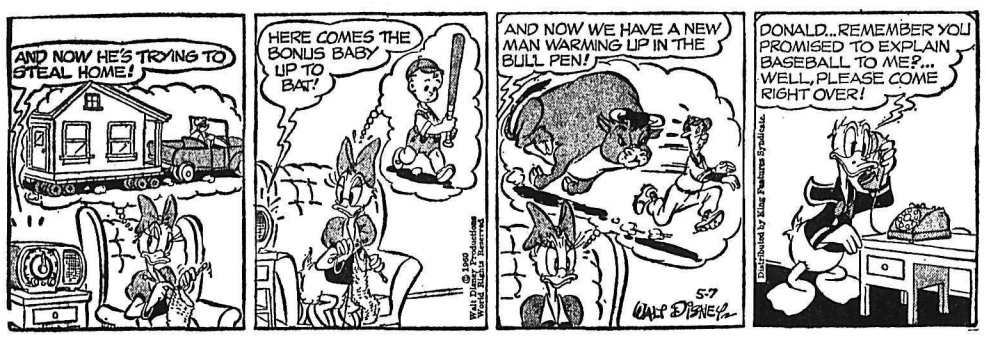

JULIET JONES

BLONDIE

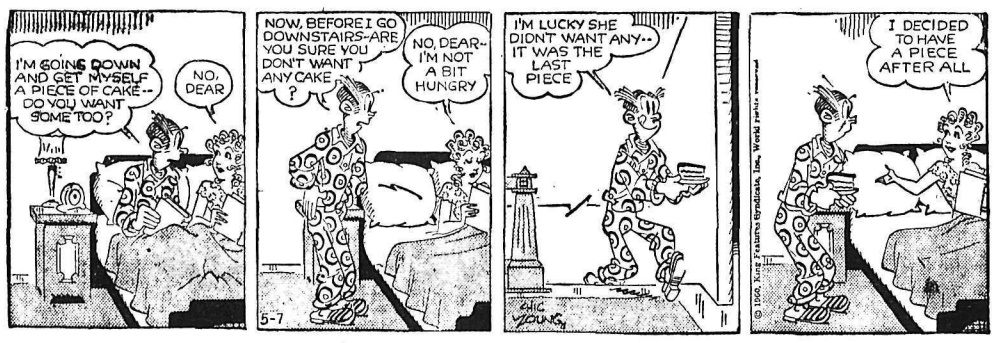

BUZ SAWYER

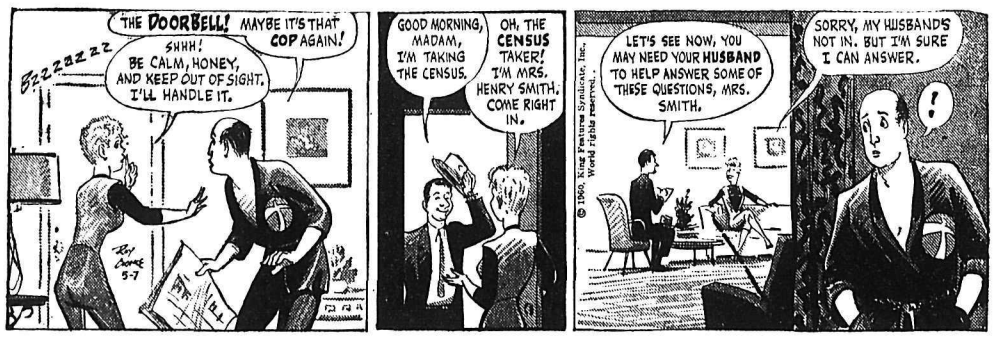

B. BAILEY

JIGGS

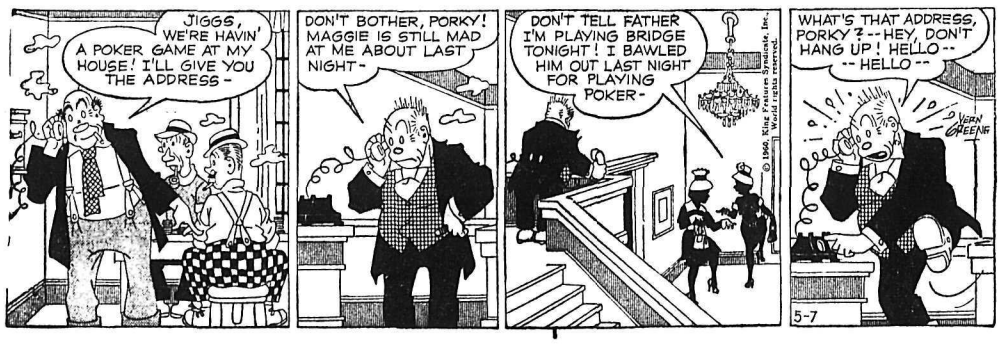

Power Authority Urges More B.C. Resources Control

VANCOUVER (CP)—The leading power authority for the B.C. Progressive Conservatives said here Thursday more and more control of natural resources is necessary in this province.

Dr. D. F. Kidd told a meeting of West Point Grey Kiwanis: "This control to keep us from bumping into each other is the most important group of problems facing the people of B.C. How we handle this will be the measure of success."

Power was the most important resource problem, he said, and public or private power, perhaps both, still need "policing."

"The public utilities commission does a great job but it will need more manpower," said Dr. Kidd.

Trying to police what will be our greatest resource in years to come will be a test.

"Primarily this rests with government. "It is up to us to see they use their heads, by sending the right men to office."

TELEVISION FOR TODAY

PACFIIC STANDARD TIME

KHQ — Channel 6

SATURDAY

7:45 I. E. Farm Summary
8:00 Ruff and Reddy (C) *
8:30 Fury *
9:00 Howdy Doody (C) *
9:30 Q-toons
10:00 NBC Major League Baseball *
12:30 I Led Three Lives
1:00 Saturday Matinee
3:00 True Story *
3:30 Detective Diary *
4:00 Q-Toons
5:30 Roy Rogers
6:00 Bachelor Father
6:30 Bonanza (C) *
7:30 Man and the Challenge *
8:00 The Deputy *
8:30 World Wide 60 *
9:30 Whirlybirds
10:00 Death Valley Days
10:30 Late Movie

SUNDAY

10:25 NBC Major League Baseball*
1:00 Christopher Series
1:30 This Is The Answer
2:00 How Christian Science Heals
2:15 Greatest Drama
2:30 Travelogue
3:00 Ilka Chase
3:30 World Series of Golf *
4:30 Week's Best Movie
6:00 Overland Trail *
7:00 Sunday Showcase *
8:00 Chevy Show (C) *
9:00 Dow Hour of Great Mystery*
10:00 Take a Good Look
10:30 Late Movie

KREM-TV — Channel 2

SATURDAY

11:35 Back To God
11:50 Week-End Digest
11:55 Major League Baseball
2:25 Week-End Digest
2:30 Spoken Russian
3:00 Farm Story
3:30 Colonel Bleep
4:00 American Legend
4:30 Three Stooges
5:00 Championship Bowling
6:00 How To Marry a Millionaire
6:30 U.S. Marshal
7:00 High Road *
7:30 Leave It To Beaver *
8:00 Lawrence Welk *
9:00 Saturday Showcase
10:30 Channel Two Theatre
11:50 Nightcap News
11:55 Hymn and Prayer

SUNDAY

9:30 Apple Cup (Live from Chelan)
11:00 Darlington 500 Mile Race
11:30 Apple Cup (Live from Chelan)
1:00 Auto Racing
1:30 Apple Cup (Live from Chelan)
2:30 Campaign Roundup *
3:00 U. of W. Alumni Fireside
3:30 Telecourse
4:00 American Legend
4:30 Star and The Story
5:00 Matty's Funday Funnies *
5:30 Lone Ranger *
6:00 Broken Arrow *
6:30 Maverick *
7:30 Lawman *
8:00 Rebel *
8:30 The Alaskans *
9:30 Johnny Staccato *
10:00 TV Hour of Stars
11:00 News
11:00 News
11:15 Late Show
12:30 Nightcap News
12:35 Hymn and Prayer

KXLY-TV — Channel 4

SATURDAY

9:45 Bread Basket
10:15 Baseball *
1:00 Kentucky Derby Preview *
1:15 Kentucky Derby *
1:45 Cartoons
2:00 I Love Lucy *
2:30 Mighty Mouse *
3:00 Lone Ranger *
3:30 Sky King *
4:00 Cameo Theatre
5:00 Ringside With Rasslers
6:00 This Is Alice
6:30 Texas Rangers
7:00 Coronado 9
7:30 Wanted: Dead or Alive *
8:00 Phil Silvers *
9:00 Gunsmoke *
9:30 Perry Mason (DB)
10:30 Death Valley Days
11:00 4-Most Feature

SUNDAY

9:15 Bread Basket
9:45 Baseball *
12:45 Travelogue
1:00 Zero 1960
1:30 Oral Roberts
2:00 This Is The Life
2:30 News Commentary
3:00 Pro Football
4:00 Texas Rasslin'
4:30 G.E. College Bowl *
5:00 Small World *
5:30 20th Century *
6:00 Lassie *
6:30 Dennis The Menace *
7:00 Ed Sullivan *
8:00 G.E. Theatre *
8:30 Alfred Hitchcock *
9:00 George Gobel *
9:30 What's My Line *
10:00 CBS News *
10:15 Local News
10:30 Be Our Guest (DB)
11:30 Citizen Soldier

(Programs subject to change by stations without notice.)

DAILY CROSSWORD

ACROSS
1. Engineer's compartment (RR.)
4. Not good
7. Shop
9. Hawaiian greeting
12. Female relative (dim.)
13. Caesar's nationality
14. Muscular twitch
15. Least in number
16. Scolded
19. Insect's antenna
21. Norwegian decoration, St. ——
25. To question
27. Hive dwellers
28. Smoothed
29. Discredit
30. Scratches
34. Swiss river
37. Of the ear
38. Canal boat
40. Core
41. The forefinger
42. Marshy meadow
43. It is (contracted)

DOWN
1. Real
2. Skill
3. Title (Turk.)
4. Disclosed
5. Below (naut.)
6. A vaulted roof
7. Perched
8. Tree (P.I.)
10. Owns
11. Pismire
15. Boats crossing rivers
17. Malt beverages
18. Thrice (mus.)
19. Small lie
20. Compass point (abbr.)
21. Same as "Uigur"
22. Short ropes (naut.)
23. Consumed
24. Nourished
26. Grampus
29. Greek letter
30. Czech measure
31. Hint
32. Spoken
33. Infrequent
35. Mature
36. King (L.)
38. Morsel
39. Cuckoo

Yesterday's Answer

						C	R	A	W	
						H	A	L	O	
R	I	N	S	E				H	E	E
A	C	T				S	O		N	E
B	A	I	L			L	O	U	D	E
I	G	N	O	R	A	N	T			
D	O	G		O	P	E		A	M	A
			S	O	P	R	A	N	O	S
S	A	L	O	M	E		R	O	B	S
A	W	A		E	D			R	I	A
C	A	D	E	T		I	T	A	L	Y
	S	L	A	T		S	A	K	E	
	H	E	R	E		M	I	S	S	

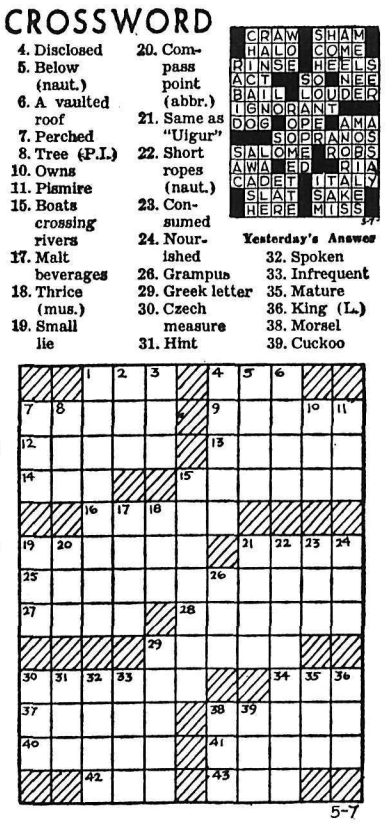

5-7

DAILY CRYPTOQUOTE — Here's how to work it:

A X Y D L B A A X R
is L O N G F E L L O W

One letter simply stands for another. In this sample A is used for the three L's, X for the two O's, etc. Single letters, apostrophes, the length and formation of the words are all hints. Each day the code letters are different.

A Cryptogram Quotation

C Q R C L R R Z M T Y V R L C H Z X T H
J L Z F O F Q R X F U C R L R A V H C Q R
V T Z Z A Z M C H L U X C O — V U L R L R.

Yesterday's Cryptoquote: 'TIS NOT IN MORTALS TO COMMAND SUCCESS—ADDISON.

(© 1960, King Features Syndicate, Inc.)

CLASSIFIED

Deadline for Classified Ads — 5 p.m.

BIRTHS

GLOVER — To Mr. and Mrs. J. B. (Jack) Glover, at the Vancouver General Hospital, May 5, a daughter.

HELP WANTED

APPLICATIONS WILL BE RECEIVED by the Secretary-Treasurer, until noon of May 12, 1960, for position of Bus Driver-Janitor. Applicants must give full particulars and must have Class "A" Chaufeur's Licence. Applicants must be ready to start work as soon as possible.
Applications must be sealed and marked, "Application, Bus Driver-Janitor."
C. H. King,
Sec.-Treas.
S.D. No. 9 (Castlegar)
Box 820, Castlegar, B.C.

MAKE BIG PROFITS. SELL THE RAWLEIGH LINE. There are now a few special opportunities to sell Rawleigh's famous line of necessities either full or part time. For full details write the W. T. Rawleigh Co. Ltd., Dept. DD-1553, 589 Henry Ave., Winnipeg, 2, Man.

WANTED—TRUCK AND DRIVER to haul short logs on contract basis. Phone 1565.

HELP WANTED — FEMALE

BEAUTY IS YOUR BUSINESS. Avon Cosmetics has immediate openings for mature women to service excellent rural Avon territory. Pleasant, dignified work. No experience needed — we will train you. Write to Mrs. E. C. Hearn, 2233 Aberdeen St., Kelowna, B.C.

WANTED: EXPERIENCED LADY clerk for specialty store, typing required. Apply giving age and experience to Box 9592 Nelson Daily News.

SITUATIONS WANTED

PRECISION GRINDING—CIRCULAR saws, scissors, pinking shears, rotary lawn mower blades—Hipperson's, Nelson, Phone 497—Mar. Wells Store, Salmo, Ph. 37.

EXPERIENCED SEPTIC TANK cleaning, reasonable, dependable service. Phone 594-Y, previously listed as 884-Y and 1994-L.

NOW IS THE TIME FOR A PATIO or other cement work — Art's Building, Phone 2327 now for a free estimated.

VETERAN, MIDDLE-AGED, single, urgently needing work. Contact Sec'y of Canadian Legion. Ph. 546.

EXPERIENCED SEPTIC TANK cleaning. Low rates. Free inspection on tank and drain fields. Phone 161-L-1.

CHESTERFIELD, RUG CLEANing, moth proofing. Dutch Cleaning Service. Phone 2190.

COOK AVAILABLE MAY 15. Camp, hotel or restaurant. Write Box 9823 Daily News.

HAVE YOUR GARDEN PLOWED. Phone 797-X.

ALL TYPES OF GENERAL SEWing and alterations. Phone 923-X.

BUSINESS AND PROFESSIONAL DIRECTORY

REPAIRS TO ALL TYPES OF electrical appliances. Vacuum cleaner and polisner armatures rewound $8 each. Repairs to automatic washers a specialty. Columbia Electrocentre, 1180 Bay Ave., Trail. Ph. 2538.

Furnace, Major Appliances, Etc. Tune-Ups and Repairs, Phone 2333 D. McCUAIG SERVICE—NELSON

NELSON REFRIGERATION Commercial Refrigeration Service. 205 High St. Phone 1917

ASSAYERS AND MINE REPRESENTATIVES

H. S. ELMES, ROSSLAND, B.C. Assayer Chemist Min. Rep.

ENGINEERS AND SURVEYORS

RAY G. JOHNSON
B.C. Land Surveyor and Engineer
1015 Eighth St. Nelson Ph 144-R

BOYD C. AFFLECK, MEIC
B.C. Land Surveyor, P. Eng (Civil)
218 Gore St. Nelson Phone 1238

G. W. BAERG, B.C.L.S.
373 Baker St. Nelson
Phone 1118 Res. 2315

ALEX CHEVELDAVE
B.C. Land Surveyor — Phone 5342
448 Columbia Ave., Castlegar, B.C.

AUCTIONEER and APPRAISER
J. S. Gillen, 1817 3rd Ave., Trail
Phone 1408-L.

DAILY VACATION BIBLE SUPplies. 10% off. 1540 Cedar Ave., Trail.

PUBLIC NOTICES

AUCTION OF TIMBER SALE
X82235

There will be offered for sale at public auction, at 1:00 P.M. (Local Time) on Monday, May 30th, 1960, in the office of the Forest Ranger, Kaslo, B.C. the Licence X82235, to cut 296,000 cubic feet of hemlock, cedar, white pine, spruce, fir and trees of other species on an area situated near Lendrum Creek - South Fork of Woodbury Creek, Kootenay District.

Two (2) years will be allowed for removal of timber.

Provided anyone who is unable to attend the auction in person may submit a sealed tender, to be opened at the hour of auction and treated as one bid.

Further particulars may be obtained from the District Forester Nelson, B.C.; or the Forest Ranger, Kaslo, B.C.

LOST AND FOUND

LOST: STUDEBAKER HUB CAP, Chromium with gilt centre. Between Nelson and Airport. Phone 776-Y.

MACHINERY

BEFORE YOU BUY
Used Equipment
Check the Huge Selection Available From
BINGHAM Equipment Co. Ltd.
Vancouver, B.C.
Specialists in new and used Sawmill, Logging and Construction Equipment.
IN THIS AREA CONTACT
Larry Hewlett,
Box 2191 Cranbrook, B.C.
Phone JU 6-3870

MR. LOGGER:
You have been looking for this equipment!

1—LOGGING JAMMER, complete with swing boom and all tackle and tongs. **$2300**

1—3-TON SPECIAL HVY. DUTY FARGO LOGGING TRUCK with 5-ton rear axle and logging bunk and heavy duty single axle trailer with bunk and steel reach for long or short logs; also winch on truck for loading trailer. Good tires. All for only **$2300**

1—½-TON IHC TRUCK. Good running order and tires. **$250**

See H. "Fritz" Farenholtz, Alex McDonald, Gordon Coutts, at
MAC'S WELDING & EQUIPMENT CO. LTD.
PHONE 1402
514 Railway St. Nelson, B.C.

FOR SALE: TD14A-1954 MODEL Diamond T truck, 10-wheel drive; Willys Jeep four wheel drive, Coutts sawmill, edger and Caterpillar power unit. E. B. Carlson, R.R. No. 1, Nelson. Ph. 402-X-1.

D6 AVAILABLE IN JUNE. 1954 D6 Caterpillar tractor, Series 901 with hydraulic angle dozer and Hyster winch. Box 68, Boswell, B.C.

FOR SALE: ONE TD-9 TRACTOR, almost new. Ed Paul, Box 186, Rossland, B.C.

DISSTON DO-100 CHANNEL BAR and chipper chain. What offers? Box 9871 Daily News.

FOR SALE MISCELLANEOUS

PORTABLE ASPHALT PLANT — Wylie Model PM-215 portable hot mix portable asphalt plant rated at 6-8 tons per hour in new condition, for sale or lease. Contact D. Porteous, 415 Baker St., Nelson, Phone 537.

LEAN GRAIN FED PORK FOR sale—whole or half. 28c a whole side. 30c lb. cut and wrapped. Ready for the freezer. Newdan Farm, Box 570, Creston, B.C. Ph. EL6-2435. We deliver.

FOR SALE — CHEAP. GENTLE horse, one horse mower, one horse plow, A cultivator, air circulated heater. All in good condition. Apply Poznekoff Poultry Farm, Winlaw, B.C.

WANTED: ABOUT 10 MORE steady customers for fresh eggs delivered every week. Also chicken manure. Frank Toering, Ph. 687, Harrop.

NEW SHIPMENT .338 WIN. MAGnums, loading tools and supplies. Reload your own. 10c each. Norm's Gun Shop, 171 Baker St.

DELCO LIGHT PLANT 110-V, 1250 watt. Use any type of fuel, economical. Very good condition. Geo. Hadikin, Glade, B.C.

400 BALES OF ALFALFA HAY, 1st cut. 85c a bale at the place. L. H. Anderson, Creston.

PORK, WHOLE OR HALF. Whole about 140 lbs. 30c lb. Ph. 1766-L-2. Guy Hamilton.

FOR SALE — HAY MOWER, plow, rake, cultivator, wagon. Phone 3202 Fruitvale.

NORM'S GUN SHOP — NEW AND used guns. Reloading tools and supplies. 171 Baker St.

HEALTH FOOD CENTRE OPEN day and evenings. 924 Davies St.

1 C.C.M. LADIES' BIKE, $28. Phone 1015-Y.

GREY BABY BUGGY CONVERTS to car bed. $25. Phone 201-R.

DROP LOOP DRESS PANTS AND jacket. Like new. Ph. 858-R.

BOATS AND ENGINES

TRADE UP TO A MERCURY: Outboards 6-80 h.p. Glasspar, Fiberglass boats. Jeffery Radio.

NEW 15' FIBRE GLASS RUNAbout. Must be sold. Best offer. Norm's Gun Shop, 171 Baker St.

SMALL INVESTMENT — LARGE RETURNS

That's the Want Ad Story — PHONE 1844

YOU CAN NOW PHONE YOUR CLASSIFIED ADS IN UNTIL 5 P.M. ON SATURDAY.

PROPERTY, HOUSES, FARMS, ETC., FOR SALE

HALL CREEK

2-B.R. Cottage on highway with blue roof. 25.9 acres of rock, orchard and a fishing stream. This property is gift-priced at **$2650**
With $500 down.
See us for the key today.

NO DOWN PAYMENT

3-bedroom home, bungalow style, on 20 acres. Property 4.5 acres cleared. Balance in timber. Barn for 6 head of cattle. Worth far more. Asking only **$5000**
Pick up the key — see for yourself.

GOOSE CREEK TRAIL

37.5 acres, 15 acres cleared; fruit trees, 100,000 feet of timber. Extra large house with 3 bedrooms down, large living room and big kitchen, water piped in. The owner says you can have property at full price of **$4000**
With $1500 down, balance $40 plus 6% interest.

NEED A JOB ?

40 acres, 3 cleared; 2 creeks; new and the very best 1800-foot 1½-inch water system. 2-B.R. house, garage, chicken house, another small 3-room house; at least 100,000 board feet timber; freight truck franchise. All this can be yours for **$6750**
Will trade for house in Nelson of equal, less or better value. Make your own opportunity by seeing us.

CHERRY AND LATIMER

What a view from this 2-B.R. cottage with lovely grounds! Stop in and see the photo at our office. F.P. only **$5500**
Down Payment, $1000. Balance Easy Terms.

200' x 200' level lot at Duhamel Subdivision, North Shore, with unfinished 12' x 32' residence, 12' x 18' storage and toolhouse, propane heater, 2 100-lb. cylinders, cookstove, electricity and water hooked up. All this for only **$1150**
See this right away.
Try your down payment.

WILLIAM KALYNIUK AGENCIES
FOR THE BEST IN REAL ESTATE
Consult Us Anytime by Phone or Drop In.
Strict Confidence Procedures
Phone 1777 — 534 Josephine St. Nelson

1—A MOST ATTRACTIVE two-bedroom cottage. Fully insulated, concrete foundation. 1 acre level and cleared. — 10 miles from Nelson, highway, lake frontage. Good terms. **$7700**

2—Here is an all-year-round 3-bedroom bungalow. — Lovely beach and acreage. Good fishing spot, south shore West Arm, Kootenay Lake; 2 miles from Nelson. Very good terms. **$8500**

3—Summer Cottage at Balfour. 3 rooms and fireplace; full bathroom. Wired for range. 100 yards from lake and fishing ground. Price **$2500**
$750 Cash, Balance Monthly.
Also
Old 3-Bedroom House adjoining with considerable furniture. Make offer for the two.
And

4—One-storey residence. 2 bedrooms. Concrete foundation. Living room 16' x 14'. Wired for range. Ground 65' x 660' at 6-Mile, West Arm. **$5300**
Good Terms.

BRAND NEW LISTING

5—A very pretty little home — immaculate from top to bottom. Fairview district. Lovely rock garden, lawn, etc.; cherry tree. This must be sold in 2 weeks and is cash priced at **$7000**
For quick sale, or $7500, Terms.

A COZY 2-BEDROOM COTTAGE

A cozy 2-Bedroom Cottage. Oil furnace, new gas range; nicely decorated. — Includes corner, cleared. Valuable building site. Close in. A very good buy at **$5950**
$1500 Cash.

6—Rooming House; good location. Good investment. Price **$8750**
$2000 Cash.

C. W. Appleyard & Co. Ltd.
REAL ESTATE and INSURANCE AGENTS
Established 47 Years
Box 26 — Phone 269
421 Baker St. — Nelson, B.C.
T. C. "Buck" Lambert, Manager

PROPERTY, HOUSES, FARMS, ETC., FOR SALE (Continued)

We Have an Excellent Selection of
PRICED RIGHT DWELLING PROPERTIES FOR SALE
City and North Shore
All Prices. Some With Low Down Payments.
SEE US TODAY
T. D. Rosling & Son Ltd.
Phone
717 — J B Brown — 1065-X
568 WARD ST

If Listed at a FAIR PRICE
We Can Sell Your Property
Finances Available To Get the Deals Through
LIST TODAY
C. W. Appleyard & Co. Ltd.
REAL ESTATE and INSURANCE AGENTS
Established 47 Years
BOX 26 — PHONE 269
421 Baker St. — Nelson, B.C.

LISTINGS — HAVE YOU BEEN wanting to sell your property? We require properties of every description. It costs nothing to list. Kindly give us a phone call or come in personally. William Kalyniuk Agencies, 534 Josephine St., Nelson, B.C. Phone 1777

2 ROOM FURN. CABIN, LIGHT and water on 1.1 acres, lake frontage, at Longbeach. Boat, motor and garden implements. James McNeil, 1205-2nd Ave., Trail.

ATTRACTIVE 4 ROOM STUCCO house on 3 acres. Paved highway, electricity. Schools and stores handy. $5500. Paul Markoff, Slocan Park.

VIEW LOT, CLEARED, N.H.A. approved, new Nasookin subdivision North Shore. $850 cash or terms. Ph. 1337-R.

SMALL HOUSE, SLOCAN VALLEY, acreage. Good ground cleared for garden. Suitable retired couple. Box 5890 Nelson News.

HOUSE IN EXCELLENT LOCATION. 4 bedrooms, oil furnace, grounds landscaped, fruit trees, garage. Apply 612-5th Street.

FAMILY HOME OR SUITABLE for rooming or boarding house. Stucco, new roof, hot water gas heat. Reas. price. Ph. 1513-Y.

TWO GOOD BUILDING SITES for sale. One on Douglas Road and one on Union Street. $1500 each. Phone 1649-Y.

FOR SALE OR RENT: 3 BEDROOM house, ½ block from Safeway. 207 Behnsen St.

FOR SALE: 1 LOT IN SALMO. Corner Aspen St. and Cottonwood Ave. Phone 597-R-1, Nelson.

FOR SALE: 2 BEDROOM HOUSE on North Shore. Close in. Apply 207 Behnsen St.

20 ACRE FARM FOR SALE OR rent. 2 bedroom house. Phone 126-R.

FOR SALE: 6 ACRES AT BLEWett. Apply Box 9409 Daily News.

LOT 60x120. 924 DAVIES ST., PH. 1549-L.

7 RM. FAIRVIEW HOME, GOOD cond. 908 Fourth. Ph. 1759-X.

Nelson Daily News
Circulation Dept., Phone 1844
Price per single copy 7c Monday to Friday, 10c on Saturday.
By Carrier per week 35c in advance

Subscription Rates

By Mail in Canada Outside Nelson	
One month	$ 1 25
Three months	3 50
Six months	6 50
One year	12 00
By Mail to United Kingdom or the United States:	
One month	$ 1 75
Three months	5 00
Six months	9 00
One year	18 00

Where extra postage is required, above rates plus postage.
For delivery by carrier in Cranbrook, phone Mrs Stanley Willisson.
In Kimberley, A W Brown.
In Trail, Mrs Syd Spooner;
In Rossland Mrs Ross Saundry

PETS, CANARIES, BEES

BEAUTIFUL REG. SAMOYED male, Reg. Longnose, Lassie type Scotch collies. Reserve ahead, avoid disappointment. MacLeod Kennels, Trail, B.C.

FOR SALE — GOLDEN COCKER Spaniels. Phone 921-L-1

FOR SALE — PUPS, YOUNG dogs. Bar-O, Taghum.

CLASSIFIED ADS GET RESULTS

AUTOMOTIVE, MOTORCYCLES, BICYCLES

MEL BUERGE MOTORS LTD.
TRADING FAIR
New '60 FORD FALCONS
New '60 ZEPHYR SEDANS
New FORDS
New MONARCHS
New ANGLIA
105E
The BEST in USED CARS
1959 Mercury Conv.
A Low-Mileage Dream Car
1959 Zephyr Sedan
1957 Monarch HT
2 — 1956 VALKSWAGENS
1957 FORD CLUB VICTORIA
1957 CHEVROLET TUDOR
Special
4—1956 Ford Sedans
AUTOMATICS.
Radios. — Your Choice
$1495
1955 FORD SEDAN
1954 FORD SEDAN
1953 FORD SEDAN
Special
1959 CHEVROLET PICKUP
Low Mileage.
Mel Buerge Motors Ltd.
PHONES:
Car Lot 1135 — Garage 1744
Falcon -- Zephyr -- Ford
Monarch -- Consul

1956 FORD CUSTOM PICKUP
1955 INTERNATIONAL R100 PICKUP
19,000 Actual Miles. Very Good Condition.
1954 FORD ½-TON PANEL
1955 G.M.C. 505 TANDEM
193-In. Wheelbase. 3-Speed Auxiliary.
1954 INTERNATIONAL RF174 TANDEM DUMP
8-10 Yd. Dump Body Good Rubber.
1954 G.M.C TRAILING AXLE—18 FT. VAN
1952 MACK A50 TANDEM
Logging Trailer, Bunks, Water Tank.
CENTRAL TRUCK & Equipment Co. Ltd
702 Front St
Phones 1810 -- 100

COTTONWOOD WRECKAGE SERVICE English and Canadian used car parts. '56 GMC ½ T. Pickup parts and '53 Ford parts. Good 1956 GMC motor. Good 1949-51 Ford Motor. Ph. 2100, Box 382, 24 Ymir Road, Nelson.

(Continued in Next Column)

AUTOMOTIVE, MOTORCYCLES, BICYCLES (Continued)

1956 G.M.C. Tandem LOGGING TRUCK
Equipped with Bunks
BEST OFFER
Phone 1636 or 1141-R

WE ARE WRECKING '57 CHEV sedan, '57 Plymouth, Con. '55 Merc. ½ ton, '54 DeSoto, '49 to '53 Fords, Chevs, Plymouths, Pontiacs, Studebakers. Trail Auto Wreckers, Phone 2441.

1954 FARGO TRUCK 3 TON SPECIAL with motor overhauled and flat deck. Can be seen at Imperial Oil Ltd. bulk plant, Nelson, B.C. Phone 133.

1956 PONTIAC 4 DOOR HARDtop. Automatic. One owner. 2-tone. In perfect condition; 1953 Ford 4-Door, Thunderbird motor, radio; A-1. Peebles Motors.

'55 FORD RANCH WAGON. AUTOmatic, A-1 shape. Radio, 7 tires. Phone 42, ask for Woodall. After 5 p.m. call 353-Y. Add. 401 Silica.

FOR SALE: 1948 PONTIAC, GOOD mechanical condition, good tires, needs some body work. Phone 462-L-2

STATION WAGON, '56 CHEV. BEL Air Nomad, only 32,000 miles. Excellent condition. Can be seen at Blue Top Motel, Cabin 3.

SOUTH NELSON BODY WORKS Top quality workmanship. Phone 2324, 49 Ymir Road.

1951 OLDSMOBILE 98 SEDAN. Radio. Make offer. Phone 4509 at Castlegar.

WE PAY CASH FOR GOOD USED cars. McElroy Motors Ltd.

MUST SELL 1955 MONARCH LUcerne. Offers phone 1027-R

LIVESTOCK, POULTRY AND FARM SUPPLIES, ETC.

FOR SALE—WEANER PIGS, $10. Newdan Farm, Box 570, Creston, B.C., Phone EL-6-2435.

SHEEP FOR SALE: 22 EWES, Purebred Ram and their lambs. Abey's Ranch, Lardeau.

FOR SALE: GOOD MILK COW, just freshened. Apply Wm. Kalmakoff, Shoreacres, B.C.

GOOD COW FOR DAIRY OR FAMily. Will freshen May 7. Apply Wm. Shlakoff, Glade, B.C.

TRAILERS

HOUSE TRAILER FOR SALE — 1958 model, 10' x 45', fully modern, 25% down and balance over 48 months. Ph. EL 6-2178 or write E. Carbonneau, Creston, B.C.

18 FT. FACTORY BUILT TRAILer, $875 or best offer, or will trade for station wagon. 607 Kootenay St.

FOR SALE: '59 NASHUA 2 BDRM. 35x8. Apply Fettback, Kline's Trailer Court.

Buy, Sell, Trade With Classified

RENTALS

FOR RENT: WAREHOUSE space 30'x100'. Close to Baker St. Drive-in access. Portion of space suitable for vehicle storage. Available June 1. Enquire 320 Vernon St.

3 RM., SHOWER AND TOILET, cottage, furn., land all plowed. Lovely beach. 3 min. walk from bridge. Con Cummins, Phone 940-X.

SMALL, SELF - CONTAINED suite. 3 rms and bath. Heated and fully furnished. Very suitable for working girls or couple. Close in. Phone 99 or 2199.

3 RM. MODERN SELF-CONTAINed apt., unfurn. Central. Heat and hot water supplied. Adults. Ph. 2106-L.

HOUSEKEEPING AND SLEEPing rooms weekly, monthly rates. Dishes, linen supplied; parking. Allen Hotel, 171 Baker.

UNDER NEW MANAGEMENT. Clean housekeeping or sleeping rooms. Star Rooms, 705 Victoria Street.

ROOMS WITH OR WITHOUT baths. Low weekly or monthly rate. Savoy Hotel.

MODERN, LARGE UNFURN. 1-bedroom apt. Heated, available June 1. Phone 2075.

2 COTTAGES — RENT OR SELL. Gardens, fruit trees, $30 and $50 mon. Willow Point. J. Ramsden.

FOR RENT OR SALE: 3 BEDroom house, ½ block from Safeway. 207 Behnsen St.

2 ROOM SUITE FOR RENT, partly furnished. 723 Silica St. Phone 718-R.

LARGE 2 - BEDROOM FLAT, furn. and heated. Completely private. 731 Baker Street.

FURNISHED 4 RM. APT. PRIvate. Ph. 423-Y.

MODERN 3 RM. SUITE, WIRED for electric range. Phone 784-L-2.

COTTAGE FOR TWO. CLOSE IN. N. Shore. Box 8594 Daily News.

BUSINESS LADIES APT. CLOSE in., Box 8593 Daily News.

1 BEDROOM HOUSE. — 75 HIGH St. Also 1 housekeeping room.

3 RM. FURN. HEATED SUITE. 214 Houston St., Phone 1968-R.

FOR RENT — FURNISHED housekeeping room. Ph. 405-L.

LARGE FURN. SUITE. CHILDren welcome. Ph. 2147-L after 2.

APT. FOR 2. CENTRAL, FURN. Box 9574 Daily News.

REASONABLE ROOMS FOR rent. Apply 210 Vernon St.

FOR RENT: 3 ROOM HOUSE. Phone 2263-L.

2 ROOM HOUSE WITH BATH. Phone 342-R.

FOR RENT — HOUSEKEEPING room, frig. Phone 496-R.

PERSONAL

AUTHORS INVITED SUBMIT MSS all types (including Poems) for book publication. Reasonable terms. Stockwell Ltd., Ilfracombe, England. (Estd. 1898).

WANTED TO RENT

2 OR 3 BEDROOM HOME, BY May 15. Ph. 411-R.

BUSINESS OPPORTUNITIES

FOR SALE — AUTO COURT, 6 units, lunch counter, post office store and Esso gas station on Highways 95 and 93 with 16 acre property with creek. In heart of East Kootenay hunting and fishing area. Write, G. M. Cowie, Skookumchuck, B.C.

FOR SALE: MOTEL, TWELVE units (four only partially completed). Fully modern, propane cooking, heating. On No. 6 Highway, Arrow Lakes district. Owners wishing to retire. Year round business. Apply Box 9829 Nelson News.

WEEKEND WAGE EARNER! Have a thriving concession business at Champion Lake. For sale. Consists of: 24-ft. trailer, propane grill, cookers, everything necessary. Gross $700 month open weekends only). Sacrifice for $700 cash. Phone 2153 at once!

OPENINGS AVAILABLE IN THE IMMEDIATE DISTRICT for men and women as representatives for Watkins Quality Products. Full or Part-time. For appointment, write Box 8261, Nelson Daily News.

SELF - EMPLOYMENT ON A full time or part time basis. No merchandise to buy. Possible earnings in the $15,000-$30,000 category. Write for free details. Consolidated Industries, Box 24-AT, Louisville, Illinois.

SELF EMPLOYMENT ON A FULL time or part time basis. No merchandise to buy. Possible earnings in the $15,000-$30,000 catagory. Write for free details. Consolidated Industries, Box 24-AU, Louisville, Illinois.

BUSINESS FOR SALE — POOL room with 5 tables and equipment. Phone 1453-L.

BUSINESS OPPORTUNITIES (Continued)

SAWMILL, PLANER MILL, 35 million timber, West Kootenay. Low down payment to responsible operator. Box 9187 Daily News.

FOR SALE — CAFE EQUIPment, good condition, priced cheap to sell. Apply Box 54, Christina Lake, B.C.

WANTED MISCELLANEOUS

SCRAP STEEL AND METALS. Top prices. Old car bodies our specialty. Commercial Steel and Metals, 2561 Willingdon, Burnaby 2, Vancouver, B.C.

WANTED: PEEELED CEDAR poles loaded on cars 35 to 75 feet long. Dumont, 1164 West 32nd Ave., Vancouver, B.C.

WANTED: NEW OR USED CANAdian postage stamps and albums at highest market value. Box 689, Rossland, B.C.

WANTED: CANADIAN COINS, gold coins, silver and dollars. P. Polovinkoff, Box 2, Nelson.

WANTED: GOOD TOPSOIL. PH. 1240-X from 1-5 p.m.

ROOM AND BOARD

BOARD AND ROOM FOR ONE or two young gentlemen. Ph Mrs Truscott 1179-X.

BOARD AND ROOM — PHONE 606-X-3.

FURS

FOR SALE: NUTRIA. FOR INformation and price write R. Schwab, 2202 Falls. Ph. 2027-L.

LOOK

QUALITY MERCHANDISE
AT
Bargain Prices Today
AT
SOREN'S

New 1960 ROGERS MAJESTIC TV SETS --- 20% off

New 1960 23" ADMIRAL TV SETS 20% off

No Trades on These, Please.

RE-BUILT TV SETS — with a new guarantee
Large Selection to choose from in 17" and 21"
Huge Savings Today — Shop EARLY!

ONE ONLY — RCA VICTOR WASHER
One year old. Like New.
Yours for **98.00**

ONE ONLY — WESTINGHOUSE CLOTHES DRYER
Regular 239.00.
Yours for **198.00**

ONE ONLY — 30" WESTINGHOUSE RANGE
Regular 289.00.
Yours for **238.00**

BARGAINS GALORE TODAY — On Transistor and electric radios, battery radios, record players. Pick one up for your boat and cottage.

Rent a Tape Recorder — for real fun!

SOREN'S
TV & Appliances
108 Baker St. — Phone 231

PEEBLES AUTO TALK

Lovely USED CARS --- Beautiful BOATS

BEST BUYS IN
NEW
PLYMOUTH
CHRYSLER
SIMCA
VALIANT
FARGO TRUCKS

Try Us for the BEST DEAL -- AND -- the BEST CAR You've Ever Owned!

—Drive a Peebles Bargain—

Harry D. Harrison
General Manager

4th Anniversary SPECIALS
AT
McElroy Motors

★ NEW AUSTINS and MORRIS' in Stock

1959	CHEVROLET 4-DOOR SEDAN	2495
1959	AUSTIN 6-CYL. AUTOMATIC	2195
1958	CHEVROLET 4-DOOR SEDAN	1850
1957	FORD 2-DR. SEDAN Automatic, Radio	1895
1957	CHEVROLET SEDAN DELIVERY	1575
1957	MORRIS 1000 MINOR	1095
1956	VOLKSWAGEN KARMAN GHIA	1395
1956	ZEPHYR SEDAN	1195
1955	CHEVROLET 4-DR. BEL AIR	1395
1954	FORD CUSTOMLINE 4-DOOR SEDAN	995
1953	CHEVROLET 4-DR. BEL AIR	795

WE PAY CASH FOR GOOD USED CARS

McELROY Motors Ltd.
Austin--Morris Sales and Service
Phone 2000 — Nelson, B.C.

PEEBLES

PEEBLES' Mother's Day SPECIAL SALE

Have you a problem? This is the day you can thank the dear little lady for all the nice things she did for you this past year . . .
This is an ideal time to put those New or Used Car thoughts . . . .

Into Real Buying Facts

Real Low Priced SPECIALS

1950 PREFECT SEDAN
It Runs, Has Tires, Licenced.
Only $99

1949 CHEV. 2-DOOR
Real Economy. All Yours for
$149

1952 METEOR 2-DOOR
$399

1948 PONTIAC SEDAN
Radio, Good Rubber and Body.
$149

WILLYS JEEP
4-Wheel Drive. Go Anywhere, Climb Anything.
$695

1950 HUMBER HAWK SEDAN
A Mother-in-Law's Special
$299

1950 PONTIAC 2-DOOR
Good Mechanically.
$249

A-1 One Owner Guaranteed

1956 Plymouth 4-Dr.
Automatic. 2-Tone. Good Rubber. $400 Down and $48.00 a Month.

1956 Chev. 2-Dr. Coach
Beautiful Blue. Priced to Sell.

1956 Pontiac 4-Door Hardtop
Automatic. Custom Radio. This unit fit for your wife, girl friend or mother-in-law.

1955 Dodge Royal Sedan
Push-Button, Radio. Very Clean. This Car Fit for a King.

1956 Ford 4-Door
Finished in Ocean Green. Your girl-friend will love it.

1954 Buick Hardtop
Treat Your Wife With This One.

1956 Meteor Sedan
2-Tone. A Real Beauty.

1953 Buick 4-Door

1958 Plymouth 2-Dr.

1957 Plymouth V8

We Have
Many More
to choose from. Don't miss this wonderful occasion and opportunity to see and test-drive them . . . Our prices are reduced to sell.

PEEBLES Motors Ltd.

MOTHER

WILL Appreciate that

. . . Card

. . . Box of Chocolates

. . . Gift

On May 8th.

A Fine Selection at

MANN DRUGS LTD.

News of the Day

RATES: 30c line, 40c line black face type; larger type rates on request. Minimum two lines.

Kiwanis suit of month winner—C. Fraser, 817 Fourth Street.

Rebekah Tea and Bake Sale 2:30-5:00 Sat., May 7

Front Street Market opens Sat., May 7.

ELECTROLUX SALES, SERVICE
512 Richards St., Ph. 1108, Nelson.

For sale: '58 M.G.A. sports convertible. Good condition. Ph 1923-R.

MAY FAIR, SAT., MAY 28
St. Paul's-Trinity Hall

Meeting of Ladies Golf Club, Monday at 7:30 p.m. at Golf Club.

Chicken manure—$1.00 sack delivered. Phone 559-X-3.

Watch for the Kinnette Bake Sale at Mc & Mc, May 14, 11:30 a.m.

Canadian Flower and Bird Jewelry. ***HOBBY SHOP.***

U.C.W.L. Spring Tea—Hall Mines Road, Monday, May 9, from 2 to 5.

Phone 263
SNAPPY SERVICE
For your hauling needs.

Fruit trees and ornamental trees and everything the gardner needs. Ph. 777-R-3, Taghum Hill Nursery.

Mother's Day Tea, Home Baking—today, 2:30 p.m., St. John's Lutheran Church.

PAINTING AND DECORATING
Interior and Exterior. Gordon Sutherland, Phone 1990. Free estimates.

Silence Cloth, quilted cotton with plastic backing, 50" wide at $2.50 yard.
STERLING HOME FURNISHERS

CANADIAN LEGION
Veteran's Welfare Officer at Legion, Wednesday, May 11, morning only. Ph. 546 for appointment.

Special Mother's Day Smorgasbord served at the Lord Nelson Dining Room, May 8, from 5 p.m. to 8 p.m. For reservations Ph. 786.

LOST
A blue budgie with yellow top knot and yellow face Thursday evening. Finder ph. 669-L. Reward.

Come and enjoy a refreshing cup of tea on June 4th with the Ladies Auxiliary to Br. 51. Home baking, 2 door prizes. Legion Hall, 2:30-5.

Transistor Radios — Mitsubish & Channel Master, "The World's Finest." $39.95 to $69.95.
CUSTOM CAMERAS, 394 Baker St.

For Sale: Moffatt auto. electric range, Crosley fridge 8 cb., kitchen set, bedroom suite, oil heater, wood heater, 2 electric heaters. 418 Gore Street. Phone 1224.

Canadian Legion Branch 51 cordially invite all Ladies' Auxiliary members to supper on Saturday, ay 7 at 6:30 p.m. Those attending please phone 546. Uniform dress.

NELSON GOLF AND COUNTRY CLUB
Reservations for dinner party and special family suppers. Phone 88 or 1614.

The Ladies Auxiliary to Branch 51 cordially invite you to attend a card party on May 9th, 8 p.m., in the Legion Hall. Prizes and refreshments. Admission 50c.

Have the Job Done Right!
VIC GRAVES
LIMITED
MASTER PLUMBER
PHONE 815

HAIGH
TRU ART
Beauty Salon
Phone 327
576 Baker St.

FOR SALE: 36-inch electric stove. Good condition. Ph. 804-X-3.

FOR SALE — TOP SOIL PREMIER SAND AND GRAVEL PHONE 871

HOUSEHOLD APPLIANCES REPAIRS & SERVICE
Phone D. McQuaig
Week Days 2333
Nights and Holidays 622-Y

Delicious hot dinner served for the family on Mother's Day in **PIERRE'S ROUND-UP ROOM** from 1 p.m. to 9 p.m. For reservations Phone 391.

RESERVE MONDAY, MAY 16th FOR THE FESTIVAL REVIEW, SPONSORED BY ROTARY TO *SEND NELSON LITTLE* THEATRE to PROVINCIAL FESTIVAL.

TWIN-SEAL INSULATING
You cut fuel cost, banish drafts, reduce noise when you install Twin-Seal Insulating Glass.
T. H. WATERS & CO. LTD.
Phone 156 - 101 Hall St. - Nelson

3-year guarantee on 50 ft. garden hose, with couplings—$1.90 each; large selection of unpainted furniture.
HOME FURNITURE EXCHANGE PHONE 1560

PUBLIC LECTURE
by Professor Hans-Karl Piltz of U.B.C. on "The Place of Music in the Community." Silver Room, Hume Hotel, Sunday, May 8 at 8 p.m. All interested persons are invited to attend.

MOTHER'S DAY SPECIAL
at the
Starlight Drive-In
David Niven - Shirley MacLaine
in
"ASK ANY GIRL"
Cinemascope and Technicolor
Sponsored by the Nelson Kinsmen Club
Silver collection in aid of Kin charities.

Bill Keyed To Protect Negro Voters Signed

WASHINGTON (AP) — President Eisenhower signed Friday the 1960 civil rights bill keyed to new protection for the voting rights of Negroes.

In a statement Eisenhower called the act "an historic step forward in the field of civil rights" although Congress failed to include some of his recommendations.

The law provides broad authority for the U.S. attorney-general to seek injunctions in civil rights cases and establishes a permanent commission to fight race discrimination in employment on federal contracts.

It also strengthens federal authority to deal with persons planting bombs or organizing violent demonstrations against court orders such as those desegregating public schools.

The heart of the measure is a new procedure to help negroes, or other minorities, fight discrimination against them at the ballot box.

MAYOR FAVORS UNION

CALGARY (CP)—Mayor H. W. Hays of Calgary said Thursday amalgamation will benefit both Calgary and surrounding communities if the Alberta government expedites annexation proceedings. His comment followed an Edmonton speech Wednesday by H. Carl Goldenburg, Montreal lawyer and economist, who said the proper approach to the problems of metropolitan development in Edmonton and Calgary is amalgamation.

STOCK QUOTATIONS

The Daily News does not hold itself responsible in the event of an error in the following lists.

TORONTO STOCKS

(Closing Prices)

MINES	
Acadia Uranium	.07
Advocate	3.25
Algom Uranium	10.50
Anacon Lead	.50
Aumacho	.06½
Aumaque	.09
Aunor	2.40
Barnat	1.30
Base Metals	.12
Baska Uranium	.07
Boymar	.06½
Brunswick	2.90
Buffalo Ank	1.78
Campbell C	5.10
Cassiar	12.37½
Chimo	.58
Chromium	4.15
Coniaurum	.48½
Cons. Discovery	3.55
Cons Halliwell	.49
Cons Mining & Smelting	18.00
Cons Regcourt	.06½
Con Sub	.30
Conwest	3.40
Copper Corp	.16
Craig	4.35
D'Aragon	.20
Donalda	.06
East Malartic	1.42
East Sullivan	1.48
Elder Gold	1.19
Falconbridge	30.50
Faraday	.76
Frobisher	1.52
Geco	16.75
Giant Yel.	10.37½
Goldale	.15½
Gunnar Gold	8.05
Headway	.29
Hollinger	22.75
Hudson Bay	44.62½
Int. Nickel (New)	50.75
Iron Bay	2.85
Joliet Que.	.20
Jonsmith	.10½
Kerr Addison	11.75
Labrador	21.00
Leitch	1.50
Little Long Lac	1.68
Lorado	.34
Macassa	2.62
Madsen R. L.	2.90
Malartic G. F.	.76
Maritime Mining	.85
McLeod	1.50
Milliken	.85
Mining Corp.	10.87½
New Alger	.04
New Bidlamaqte	.07½
New Hosco	.80
Noranda New	38.25
Norgold	.05
Normetals	3.00
Norpax	.09
North Rankin	.82
Opemiska	6.25
Pickle Crow	.80
Placer Dêvel	11.87½
Preston E. D.	3.60
Quebec Copper	.12½
Quebec Lithium	2.65
Quebec Metallrugical	.49½
Quemont	9.70
Radiore	.60
Rayrock	.48
San Antonio	.52
Sherritt Gordon	2.70
Steep Rock	8.85
Sullivan Con	1.50
Sylvanite	.89
Taurcanis	.39
Teck Hughes	1.66
Temagami	1.57
Thomp-Lund	.76
Tombill	.59
United Keno	6.10
Upper Canada	1.07
Ventures	23.87½
Violamac	1.44
Waite Amulet	6.50
Willroy	1.28
Wiltsey Goglin	.09½
Wright Hargreaves	1.06
Yale	.17
Yellowknife Bear	1.03
Young (H.G.) Gold	.61
OILS	
Bailey Selburn	5.75
Calgary and Edmonton	14.37½
Canadian Devonian	2.90
Con East Crest	.38
Home A	8.65
Long Island Pete	.10
Midcon	.39
Nat. Pete	1.80
Okalta	.30
Pacific Pete	9.80
Petrol	.62
Ponder	.43
Place Oil	.70
Prov Gas	2.12
Royalite	8.00
Stanwell Oil	.42
Triad	2.45
United Oils	1.32
Yank Canuck	.04
INDUSTRIALS	
Abitibi	38
Algoma Steel	33¼
Aluminum	30¾
Analog	5¼
Atlas St.	23
B.A. Oil	29
Bathurst Power	42
Beatty Bros.	6¼
Bell Telephone	44⅝
Brazilian	3¾
B.C. Electric 4¾s	84½
B.C. Forest	12⅜
B.C. Power A	31¾
Burns A	13¼
Canadian Breweries	34¼
Canadian Canners	12¾
Canadian Celanese	19
Can. Cement	27
Can Chem Co	5¾
Canadian Dredge	14¼
Can. Curtis Wright	1.70
Can. Malting	49
Can Oil	21¼
Canadian Pacific Rly	25⅛
Can. Packers A	44
Can. Packers B	44
Cockshutt	14½
Columbia Cellulose	4
Cons Gas	38
Dist. Seagram	29
Dom. Bridge	18¾
Dom. Foundries	44½
Dom. Stores	50
Dom. Tar & Chemical	14⅛
Famous Players	20
Fanny Farmer	15½
Ford U.S.	63¾
Gatineau	34½
Gen. Steel Wares	12
Howard Smith	36⅛
Imperial Oil	30⅞
Imp. Tobacco	12⅛
Ind. Acc.	35¾
Loblaw A	25¾
Loblaw B	26¾
Massey Ferguson	9⅜
Molson Brewery	21
Mont. Loco	16¼
Moore Corp.	41¼
Nat. Steel Car	17
Page Hershey	25¾
Power Corp.	45
Shawinigan	27¼
Simpsons A	30¾
Standard Paving	15
Steel of Canada	74¼
Texaco	50
Union Gas of Can	14
United Steel	6¾
Weston George	34
Woodwards A.	10

Vancouver Stocks

(Closing Prices)

MINES		
Beaver Lodge		.08
Bralorne		4.90
Canusa		.04½
Cariboo Gold		.82
Craig		4.35
Giant Mascot		.22
Granduc		1.10
Highland Bell		1.72
National Ex		.05
Pend Oreille		2.50
Quatsino		.16½
Reeves MacDonald		1.85
Sheep Creek		.78
Sherritt Gordon		2.65
Silbak Premier		.23
Silver Ridge		.03
Silver Standard		.20
Taylor		.15
Trojan		.08½
OILS		
A P Consolidated		.42
Calgary & Edmonton		13.87½
Charter		.87
Home		8.50
Okalta Com		.38
Pacific Pete		9.45
Peace River Gas		.33
Royalite		7.75
Royal Can		.12
United		1.32
Vantor		.34
INDUSTRIALS		
Alberta Distillers		2.30
Alberta Distillers Vt		1.75
B C Forests		12.25
B C Power		31.62½
B C Telephone		44.00
Canadian Collieries		8.25
Crown Zeller (Can)		19.00
MacM & Powell River		14.62½
Mid-West Cop.		.10
Trans Mtn		9.12½
Westminster Paper		34.25
Western Plywoods		13.00
UNLISTED		
Alta Gas Trunk		20.25
Trans Canada Com		19.37½
Trans Mountain Unit		9.00
West Coast Unit		76.00
West Coast Vt		12.25
BANKS		
Bank of Montreal	50.00	51.50
Can. Bank of Com.	49.50	51.00
Imp. Bank of Can.	54.00	55.00
Royal Bank of Can.	67.50	68.50
FUNDS		
All Can. Com.	6.85	7.45
All Can. Div.	5.40	5.87
Can. Inv. Fund	8.36	9.18
Commonwealth Int.	7.71	8.47
First Oil and Gas	3.42	3.74
Grouped Income	3.42	3.74
Investors Growth	5.62	6.08
Investors Mutual	10.51	11.36
Leverage	6.10	6.70

Rising Waters Threaten Dawson City

DAWSON CITY, Y.T. (CP)—A major flood Friday threatened this former gold rush city, 1,300 miles northwest of Edmonton. Residents prayed that a dike constructed last summer would hold off the rising waters.

Guards patrolled the dike along the Yukon River throughout the night in case of a breakthrough. Should the 10-foot-high gravel dikes be breached, the 900 residents would be brought from their homes by a series of blasts on the city's fire siren.

Unusually warm days, with temperatures in the high 60s, has brought snow down from the mountains with the result that the Yukon, Klondike and Stewart Rivers broke up within hours of each other Wednesday.

The Klondike joins the Yukon at Dawson and the Stewart and Yukon meet 50 air miles upstream.

JAM CAUSES FLOODING

At noon Thursday cakes of ice had edged over the dike road. The car ferry used to cross the Yukon, barges and small boats were floated up onto the road by the floodings, caused by an ice jam.

Basements of homes, hotels and the hospitals have been flooded and one family was evacuated.

At the city power plant, workmen placed sandbags to protect the electric power and water supply.

Sewers in the lower section of the community were backing up and silt-laden water from the river affected the water supply. Dr. John Hooks, the medical health officer, broadcast orders that all water was to be boiled before being used.

Jim Scales, a bank manager, and teller Gene Daoust waded knee-deep in water to carry cash, securities and ledgers from the vault of the bank's two-storey river-front building where poet Robert Service once worked.

The office and operations building of Connely Dawson Airways, on the banks of the Yukon, were evacuated hurriely of office equipment, a radio transmitter and two spare aircraft engines.

Senate Bomarc Battle Expected On May 18

By HAROLD MORRISON
Canadian Press Staff Writer

WASHINGTON (CP) — The United States congressional battle over the Bomarc is centering in the Senate and the first big assault against the proposed cancellation of production of the anti-aircraft missile, in which Canada is interested, is likely to come May 18.

At that time, Defence Secretary Thomas Gates will be called before a Senate appropriations committee to state what programs he would like to see restored in the U.S. defence spending program for the next fiscal year approved by the House of Representatives Thursday.

The $39,337,967,000 defence bill, as approved by the House, reduces Bomarc-B missile production to a small development program and shifts some of the funds saved into the purchase of two squadrons of F-196 manned interceptors.

Canada was to get two Bomarc-B squadrons.

Undoubtedly Gates — and the service chiefs to follow him in testimony—would call for restoration of all or part of the $294,000,000 funds withdrawn from Bomarc by the House hill.

That doesn't mean that Gates' views would automatically gain widespread acceptance. A number of senators, including the chairman of the appropriations subcommittee, have sharply criticized Bomarc performance. But senators from Washington — the state where Bomarc is produced —have quietly launched a drive to build up more support for the Bomarc among their colleagues.

One argument that Bomarc supporters might be put forward —perhaps as a last resort — is that the U.S. Air Force promised to provide Canada with two Bomarc-B squadrons. The defence department argument is that Canada dumped production of the CF-105 Arrow interceptor in favor of Bomarc and is relying on the U.S. to provide the missile under a Canada-U.S. air defence arrangement.

Defence authorities have made clear to Congress that if the U.S. air force doesn't get the Bomarc-B, neither will Canada.

ROAD TO STAY PAVED

NORTH VANCOUVER (CP)—The district council has found a way to pave a road without having it dug up later for installation of services. A new water main and trunk sewer complete with T-joint connections will be installed to all properties before Capilano road is newly paved.

Sport Coat

TIME IS NOW!

Come take a look at the lighter side of the news in sport coats. Up-to-the-minute in styling . . . just right in weight for wear right now and right through summer. You'll welcome one of these change-of-pace coats to your casual wardrobe!

29.50 to 45.00

EMORY'S LTD.

THE MAN'S STORE

HALL WILL GO AHEAD

WINNIPEG (CP) — Mayor Stephen Juba said Thursday after a meeting with Premier Duff Roblin that he does not favor waiting until a Metropolitan Winnipeg council is elected before going ahead with a new city hall. The city has approved plans for a $6,000,000 structure on land offered by the province near the Manitoba Legislative Building.

Scientists Perfecting Radio Device For Spotting Air Wrecks

By ARCH MacKENZIE
Canadian Press Staff Writer

OTTAWA (CP) — Canadian scientists are perfecting a compact radio device designed to guide searchers to aircraft crashes.

The objective is to make a tough, durable package even more compact.

The crash position indicator — called CPI — has to survive impact, triggering a radio beam on which search aircraft are directed to the scene.

The latest model is 14 inches square and has been reduced to five pounds. It floats on water, peels away from the crash site in impact and slows down quickly in its own flight pattern to lessen any chance that landing shock will put it out of commission.

UPLANS AIRPORT

The work has been going on for several years at the National Research Council's aeronautical establishment at Uplands Airport here.

Following the work with interest are the transport department and the RCAF, especially the search and rescue section which stands ready across the country to assist in crash emergencies.

Some American interest also has been expressed in the device which could render invaluable assistance when aircraft are lost over water, mountainous terrain or sparsely-settled areas such as in northern Canada.

CPI is a sister of SARAH, which stands for Search and Rescue and Homing. This is used by the RCAF with airmen setting off the radio beacon when they abandon stricken aircraft.

Scientists are aiming to make CPI smaller so that it will fit more readily into all sorts of aircraft.

It has been tested with rockets and other devices. Foam plastic is used liberally in the padding of the simple radio beacon and the skin has been constructed of nylon or similar material.

Its contours — one side flat and the other curved — tend to make it peel away from its carrier on crash impact, flying in a wide arc like a falling leaf so that its rate of descent is kept as slow as possible.

For a small mechanism, it has a big voice set in the highest international distress frequency of about 243 megacycles. Its range has been tested from five miles up to 20 or 30 and beyond.

Initial cost per CPI unit is calculated at about $500. This is expected to drop to $300 when production is stepped up. Installation costs aren't expected to be high.

Net Earnings

By THE CANADIAN PRESS

British Columbia Forest Products Ltd. 6 mos. ended March 31: 1960, $2,007,323, 58 cents a share; 1959, $1,546,902, 45 cents.

Canadian Canners Ltd., year ended Feb. 29: 1960, $705,224, $1.50 per class A share; 1959, $395,748, 84 cents.

Canadian Malartic Gold Mines Ltd., 3 mos. ended March 31: 1960, $40,964; 1959, $44,297.

MacMillan, Bloedel and Powell River, 3 mos. ended March 31: 1960, $6,072,418, 29 cents a share. No comparative figures for 1959, first year in operation as single company.

Montreal Locomotive Works Ltd., 3 mos. ended March 31: 1960, $406,000, 59 cents a share; 1959, $428,000, 61 cents.

Upper Canada Mines Ltd., year ended Dec. 31: 1959, $132,860, four cents a share; 1958, $115,823, 3½ cents.

Percherons, the large, strong breed of cart-horses, originated in France.

ELIZABETH ARDEN'S
"Good Grooming"
for Mother
Blue Grass Spray Deodorant
Blue Grass Dusting Powder
Blue Grass Cologne
In pink plastic bag.
Special price **$2.50**
Sold Only at
Your Rexall Pharmacy
City Drug

PRINTING

IS A NELSON

INDUSTRY

NO DOUBT ABOUT IT

The Printing Industry in this City provides thousands of payroll dollars each month. These payroll dollars are for the most part spent right here in Nelson

The Printing Industry in this City pays many thousands of dollars in city taxes, light and water and other rates. The Printing Industry buys thousands of dollars worth of supplies and services here in this City.

The employees of the Printing Industry own homes, pay taxes, buy goods and services and are good citizens of the community.

Printing orders that are filled by out-of-town printers deprive Nelson tradesmen of work. So . . . when you order printing, consider the home industry and the reasons why it is good business to have your *printing done right here in Nelson. Nelson printers can fill most of the printing needs of the community,* and Nelson print shops place their imprint on the work they do. Next time you receive printed matter, take a look and see if it is printed by one of Nelson's three printing firms. Remember—payrolls in Nelson help pay your taxes, too.

Inserted on Behalf of NELSON Print Shops by the Nelson Daily News Printing Department