The Interior's Largest Daily Newspaper
December Daily Average Press Run—8981

Nelson Daily News

Published at the transportation, government, financial and trading centre of the Kootenay-Columbia area

Vol. 57 | NELSON, B. C., CANADA—MONDAY MORNING, JANUARY 11, 1960 | Not More Than 7c Daily, 10c Saturday. | No. 219

PROVINCIAL LIBRARY
23-24 31 Dec 60
% ARCHIVIST
VICTORIA B.C.

WEATHER FORECAST
Kootenay: Variable cloudiness some sunny periods in afternoon. Little change in temperature. Winds light. Low and high at Cranbrook 10 and 20, Crescent Valley 15 and 25.

73

Barrette to Promote Education and Welfare

Free Hand for President Urged In Tariff-Cutting

Congress Group Feels Would Help U. S. Dealing With Trade Blocs

By HAROLD MORRISON
Canadian Press Staff Writer

WASHINGTON (CP) — A special congressional mission suggested Sunday President Eisenhower be armed with vast tariff-cutting power to strengthen his bargaining position in dealing with Europe's two new trade blocs.

The three-man mission, headed by Representative Frank M. Coffin, Maine Democrat, proposed also that a new European economic forum be created by expanding the existing 18-country Organization for European Economic Co-operation.

The suggestions were placed before congress on the eve of 15-country Paris talks opening Tuesday on ways of preventing trade discrimination and a European split through activities of the six-country common market, which includes France and West Germany, and the seven-country free trade association led by Britain.

Canada will be represented at the talks—the first of a projected series of conferences—by Finance Minister Donald Fleming and Trade Minister Gordon Churchill. U.S. delegation chief is C. Douglas Dillon, undersecretary of state.

CONSCIENCE, NOT BRIDGE

One avenue the Paris conferees will explore is the possibility of devising an economic bridge between the two blocs.

The mission suggested instead the creation of a "conscience" of the two blocs—a big forum in which the policies of the two new groups might be studied and persuasion used to prevent a cross-Atlantic trade war.

Arming the president with great tariff-reducing powers would provide the "barganing leverage" to force Europe to provide non-European traders with "equal treatment" in European markets. Current authority gives the president power only to cut U.S. tariffs by 20 per cent over a four-year period.

The mission suggested U.S. trade agreements be extended over longer periods of time, expressing confidence ways could be found of assuring "a reasonable degree of congressional control should such long-range authority be obtained."

SIX KILLED IN TRAIN CRASH

40 Injured As Passenger Train Derailed

WELLINGTON, Ohio (AP) — A New York Central passenger train was derailed here Sunday night and smashed down a signal tower. Sheriff Vernon Smith said six persons were killed — a fireman and five passengers.

More than 40 of 155 passengers aboard were injured.

The Lorain county sheriff gave his report of six dead after a car-by-car search of the wreckage was completed about four hours after the derailment. He said two of the passengers killed were still in one of the smashed cars.

The dead fireman was identified by the New York Central Railroad as Peter J. Lehman of Cleveland.

Police and firemen were making a car-by-car search for victims.

Allen Memorial Hospital at nearby Oberlin reported one pessenger was dead on arrival there and 35 persons were admitted with injuries.

Taking Chances

INDIANAPOLIS (AP) — John S. Pinner dug through the thin asphalt of East Iowa Street on Friday and prepared to lay the footings for his new house—right in the middle of the thoroughfare.

Pinner said the paved but little-used street should be 40 feet farther south. He barricaded what he claimed was his property and went to work.

City officials said they could stop him under a law that says private property used by the public for 20 years becomes public domain. However, they seemed unconcerned and said the street carried little traffic.

Pinner was asked: "What if some motorist comes barreling around the corner and runs into the house?"

"He'll be trespassing," Pinner said.

Unnerving Experience

MANHASSET, N.Y. (AP) — If concert pianist Rudolf Firkusny has an artistic headache he can certainly blame it on what happened Friday night in the high school auditorium here.

About 700 persons gathered to hear Firkusny in a program sponsored by the Community Concert Association.

The pianist starting playing Beethoven's Variation on A There and everyone was enjoying it. Then he fingered an E-flat. It rattled.

The pianist stopped playing, gesturing helplessly, A member of the concert committee rushed onstage and inspected the piano's innards. She triumphantly came up with a match book cover.

Firkusuy continued, this time with a Schubert number. All went well until the piano began buzzing when certain keys were struck.

Another piano inspection followed. On the strings, under the metal plate of the instrument, was found a metal auto licence tab.

How the "foreign objects" got in the piano was a mystery to the concert committee.

Firkusny went on to complete his program and added several encores to make up for the interruptions.

The audience gave him an extra big hand.

Thousands Cheer As Dam Begun

ASWAN, Egypt (AP) — President Nasser Saturday launched his cherished Aswan high dam project—long a pawn in the East-West cold war in the Middle East.

Before cheering thousands, Nasser thanked the Soviet Union for financing the first stage of the $1,000,000,000 hydro-electric-irrigation project after the United States and Britain withdrew their offer of help in 1956.

Yet possibly mindful that he still may need help from the West to finish the ambitious project to control the Nile and expend its work for Egypt, Nasser declared he bore no rancor.

"We remember the country the Soviet Union which agreed to help us in this project," Nasser told the crowds in the town in upper Egypt. "We celebrate the building of the dam without hatred of those who fought us."

Nasser laid the first stone, bearing the date of the ground-breaking ceremony.

Nasser said his United Arab Republic had been able to begin construction on the 645-foot dam —which will be the world's highest despite "threats and economic pressure" from other countries.

Tramps Seek Term

PARIS (Reuters) — Prisons looked good to Paris tramps Sunday as fresh snowfalls and below-zero temperatures hit the riverbanks and streets where they normally live. Thirty shivering tramps gave themselves up to police, seeking arrest on minor charges so they could find shelter in warm prisons.

Seaweed, Water Serves as Blood

CHICAGO (AP) — Water spiked with a chemical from seaweed can be substituted successfully for whole blood in emergency transfusions, two Japanese surgeons report.

They said injections of the mixture proved superior to salt water or sugar water in preventing shock during operations or after severe burns because it does not break down in the bloodstream.

Sesearchers are seeking a plentiful substance which cap be substituted for whole blood or blood plasma in the mass treatment of survivors of an atomic attack or other catastrophe.

Britons Protest New U.S. Base

LONDON (Reuters) — United States fighter-bombers capable of carrying nuclear bombs have taken up a new base in Britain as anti-H-bomb protests all over the country reached a new high.

The bombers, under their commander, Col. Victor Warford, were among those leaving French bases because their nuclear weapons could not be stockpiled there.

The first squadron of F - 100 Super-Sabres flew from Chamont, eastern France, to Lakenheath, England, last Wednesday.

Almost simultaneously 82 anti-nuclear demonstrators ranging in age between 18 and 70 were arraigned in court on charges of obstructing police at a Thor rocket base.

Ex-Nazis Teachers

BERLIN (Reuters) — Half the school teachers in West Berlin are older than 45 and of these most had been Nazis, West Berlin education official Carl Heinz Evers also told a press conference Friday. He said courses in recent history have been generally neglected.

The 57 men and 25 women were conditionally discharged after pleading guilty, released on condition they avoid similar trouble in the future.

They had persisted in their demonstration despite two-month prison sentences passed in mid-December on their original organizers, who refused to pledge to be of good behaviour for a year.

Elysees Terraces Hit by Tax Hike

PARIS (AP) — Sidewalk cafes along the Champs - Elysees are racing a crisis. The government has boosted the tax rate on terraces.

"Are they trying to make us do away with the terraces?" asked the owner of one of the larger sidewalk cafes. "If they're trying to change the Champs - Elysees and its particularly pleasant atmosphere, they couldn't go about it any better." The tax on open terraces went up 22 per cent.

WITNESS — Marie Anne Lidholm, 19-year-old Swedish maid for Dr. and Mrs. R. Bernard Finch, is shown on witness stand after testifying at the murder trial in Los Angeles of Dr. Finch, wealthy physician of suburban West Covina, and his office-receptionist, Carole Tregoff. Miss Lidholm broke into tears as she was cross - examined about her version of the slaying. —AP Wirephoto.

New Quebec Premier Outlines Policies

By RICHARD DAIGNAULT
Canadian Press Staff Writer

JOLIETTE, Que. (CP) — Premier Antonio Barrette says his government will promote education at all levels and try to ensure the welfare of all social classes as Quebec advances into an era of industrialization.

The new Quebec premier, interviewed Saturday at his home in this small industrial town 40 miles northeast of Montreal, said he considers the advancement of education a top priority question.

He said other matters of immediate concern to his administration are:

1. To assess as fully and as soon as possible the extent of the province's natural resources "because the demand for raw materials and hydro-electric power will increase at a rate much more rapid than in the past."

2. To make sure all segments of the Quebec social complex participate in the economic development within their individual spheres and that none suffer.

"We must find out the whole potential of our resources and endeavor with all our might to place at the disposal of industry and of the citizen all that is required for economic progress."

Mr. Barrette said he is planning to hold a cabinet meeting Wednesday to deal with the "most important" matter of federal aid to universities. This problem, a source of quarrelling between Quebec and Ottawa for years, is one which the late Premier Paul Sauve and Prime Minister Diefenbaker had been working hard to solve since last October.

BRIEF COMMENTS

The premier, sworn into office Friday, commented briefly on a number of topics.

Federal-provincial relations:

"The policy of the government will vary little, if at all, in these matters. Mr. Sauve had supported the late Mr. Duplessis' stand and I am convinced that if Mr. Duplessis had lived he would have approved all that Mr. Sauve has done in this field.

"This may reassure those who thought a different conception of federal - provincial relations in general was developing. Perhaps the methods (of Mr. Sauve) were different. Perhaps it was his personal way of considering these questions from a different angle.

WILL FOLLOW SAUVE

"It is my intention—for I am fully aware of his projects — to follow insofar as this is possible the policies advocated by Mr. Sauve.

"My cabinet colleagues and I are all in perfect and absolute accord with what he has done and had the intention of doing.

Hospital insurance:

"I don't believe I can say more than that the time has come for Quebec to establish a hopsital insurance system as soon as possible, although not immediately . . ."

Trans - Canada highway construction project:

"We must first take into account the needs of Quebec province, chiefly the need to link rural districts with the industrial centres, and we must make sure we control any contribution that might be obtained."

Labor legislation:

Mr. Barrette, who has been Quebec's labor minister for 15 years and retains this portfolio, said he has no further legislation to propse during the current session touching on labor matters.

Hamber, Former Lieut. Givernor Dies at 80

VANCOUVER (CP) — Eric Hamber, 80, who rose from a $16-a-month bank clerk to become Lieutenant-Governor of British Columbia, died Sunday night.

Mr. Hamber was Lieutenant-Governor from 1936 to 1941, when he was succeeded by W. C. Woodward.

He was chancellor of the University of British Columbia from 1945 until 1948 and was the head of lumber mills, investment houses, collieries, development companies and a trust corporation.

In his youth he was an outstanding athlete, playing hockey for Winnipeg in a Stanley Cup final. He was captain of the Toronto Argonaut football team and rowed for Canada at Henley.

He married Aldyenne Hendry, daughter of a pioneer Vancouver lumberman in 1911, and became managing-director of Timber and Trading Company, his father's enterprise.

He was made a director of the Dominion Bank of Canada in 1913.

Other business positions included: president of B.C. Mills and Barge Company, London and Canadian Investment Company Ltd., and Johnstone Strait Power Company; director of Middlesboro Collieries Ltd., and Westminster Yukon Railways, and member of the advisory board of the Toronto General Trust Corporation.

He was sworn in as B.C.'s 15th Lieutenant-Governor on May 1, 1936, succeeding J. W. Fordham-Johnson.

Hangman Looking For Work . . . Different Work

LONDON (Reuters)—Albert Pierrepoint, 52, once Britain's chief hangman, is looking for a job—but not as an executioner.

"I don't have to work again," he was quoted as saying. "I'm just tired of sitting around doing nothing."

"Pierrepoint used to keep a tavern, but he gave it up because bus-loads of people came to it just because he was a hangman.

"A lot of them were just morbid gapers," he said. "My wife and I got sick of it."

Pierrepoint resigned as chief executioner nearly four years ago.

EMERGENCY GEAR IN USE — An unidentified woman passenger slides down one of the inflated canvas chutes used to clear a United Air Lines jet transport of 88 passengers after an emergency landing at Denver, Colo. Two women were slightly injured in the evacuation process. — AP Wirephoto.

At Smithers . . .

Boys Found Slain; RCMP Seek Father

SMITHERS, B.C. (CP) — Two young boys, 11 and 12 respectively, were found murdered in their beds at the Dominion Experimental Farms near here Sunday.

Cause of their death was not clear but it is believed they were stabbed to death. Their father is being sought by the RCMP, who believe he has taken his own life.

Their names are not being released pending notification of their mother who is visiting in England with another son, aged one year.

It is reported a heavy hunting knife with a blade 1½ inches wide and 8½ inches long found near the body of the eldest boy is the murder weapon.

They were found in the housekeeping quarters of the boarding house of the farm, five miles east of this city 150 miles east of Prince Rupert.

Police said they believe the boys were killed about midnight Saturday. They said a 12-gauge shotgun is missing from the house.

Police said torn pieces of paper found in an ash tray in the kitchen indicated two attempts to write a suicide note.

One of the boarders who sleeps upstairs in the two-storey house told police he heard one boy scream about midnight. The scream was followed by the voice of a man.

Two other farm employees found the bodies Sunday morning. Police said they started checking when he did not see the boys' father around and after he heard the report of the screams.

Coast Bank Robbed

VANCOUVER (CP) — Skilled thieves escaped with an undetermined amount of money during the weekend after breaking through the wall of a bank from a neighboring building.

Manager E. H. Jones of a branch of the Toronto-Dominion bank in suburban Mount Pleasant said the abount stolen was probably slight.

Police said the thieves got into a basement adjoining the bank, on Kingsway and Fraser Streets, and used a half-inch drill to cut a hole in the wooden basement wall. The acetylene torches were used to penetrate the steel wall of a vault.

The vault contained only safety deposit boxes, several of which were looted. The thieves did not touch a safe inside the vault which the bank's money was stored.

Bobbies Come Under Scrutiny

LONDON (Reuters) — The government last week set up a special commission to investigate Britain's police force in a bid to improve relations between the public and the Bobbies.

It will be the most searching scrutiny the 75,000-man force has been subjected to since it was established in 1829 by Sir Robert Peel, whose name lives on in the nckiname Bobbies.

Relations between police and public have not been good and are getting worse. There are various explanations:

1. Accusations of police brutality.

2. A national controversy at present under way over the propritey of police phone-tapping methods.

3. A newspaper outcry over a recent celebrated case in which a motorist was "framed" by an angry policeman. The man eventually escaped conviction and even was granted £300 from police funds but the policeman in question was not disciplined.

But the most general theory blames friction between police and public on the problems caused by a rapidly - growing automobile population congesting an antiquated road system.

Crew Blamed in Airliner Crash

WASHINGTON (AP) — Neglect of the crew to keep proper tab on flight instruments probably caused the crash of an airliner in New York's East River last Feb. 3, the Civil Aeronautics Board ruled Saturday.

Sixty-five persons died when the American Airlines plane plunged into the river while coming in for a landing at LaGuardia airport after a flight from Chicago. There were eight survivors.

Lois Marshall Wins Russ Acclaim

LONDON (Reuters) — Lois Marshall, a well-known Canadian singer, appeared Sunday at the Great Hall of the Leningrad Conservatory in the first of a series of guest performances in the Soviet Union, the Soviet news agency Tass reported.

Miss Marshall is "an outstanding vocalist," the Tass correspondent was told by Vera Pavlovskaya, one of the oldest Soviet singers who had appeared with Chaliapin and Caruso.

And in This Corner . . .

ALPACHIRI, Argentina (AP) — A wrestling bear grappled with two members of a circus audience Friday night — and quickly won two falls.

The circus advertised a wrestling match between the bear and "a famous athlete." About 500 persons paid 35 pesos (42 cents) admission, but the athlete did not appear.

When their patience wore out the audience began to throw rocks. One of the rocks hit the bear on the nose and he leaped into the crowd. Police and circus employees pulled the bear away after he had wrestled two members of the audience to the floor. No one was injured.

SYRACUSE, Sicily (Reuters) — Pallbearers and mourners ran screaming in terror here when they heard a wailing sound coming from the vault where they planned to place the body of 84-year-old Mrs. Livia Bianchi.

A priest was called to investigate. Inside the vault he found the church sacristan, who had fallen asleep and been locked in.

EVANSVILLE, Ind. (AP) — An impetuous stork is keeping two-day-old twine at separate ends of Baptist Hospital.

One of the twins, Darlene, arrived as a speeding taxi hauled Mrs. Joe Gibson into the driveway of the hospital Thursday. The other, Timothy, was born 15 minutes later in the maternity emergency ward.

But the hospital has a strict rule which says an infant born outside cannot enter the maternity ward because infection could be brought in.

Food-for-Peace Plan Bogged Down

By OVID A. MARTIN

WASHINGTON (AP) — A year has come and gone since President Eisenhower proposed abroad plan to use food surpluses of this and other friendly countries to help needy areas of the world.

This program was called a "food for peace" plan. The idea was that use of surpluses in this way would help promote economic as well as social and physical development in the receiving areas and thereby contribute to world peace.

But the plan has not got off the ground

Agriculture Secretary Ezra Taft Benson called meetings of farm officials and of other friendly surplus - producing countries. Participating were representatives of Argentina, Australia, Canada, France and the United States. These countries were called first because they are holders of the world's big surplus of wheat.

In calling the meetings, Benson recommended development of plans for co-ordinating programs of the various countries for disposing of wheat surpluses, the establishment of national food reserves in shortage areas, and extension of aid in establishing direct feeding programs—such as school lunch projects, refugee feeding and resettlement — in backward areas.

PROTECT CASH SALES

Benson also recommended that steps be taken to protect commercial sales of wheat—that is, direct cash transactions between commercial exporters and importers.

An International Wheat Utilization Committee was established to look into the matter. The only action taken by it, and that only recently, has been a decision to send technicians to the Far East to explore possibilities of making "more effective use of wheat there."

The plan ran into skepticism from some other countries. There was concern that disposals under it would cut into commercial sales of wheat and other foods. Countries like Australia, Canada and Argentina emphasized that they are much more dependent upon commercial exports of farm products than is the United States in earning foreign exchange to finance world trade.

HARD TO FINANCE

These countries likewise are less able, they said, to finance surpluses that might accumulate in their own lands if foreign trade suffered. Too, they said, they are less able than the United States to contribute gifts of wheat and other foods to needy areas.

The United States has been going ahead with its version of the program—the sale of farm surpluses to needy friendly foreign countries for their currencies.

CASTLE THEATRE
Castlegar, B.C.
Tonight, Tuesday, Wednesday
Shows at 6:45 and 9:00 p.m.
"SLANDER"
Van Johnson, Ann Blyth, Steve Cochran
NEWS, CARTOON, SHORTS

THE WEATHER
NELSON (Sunday 19 29 —

Rate Increase

PROTEST MEETINGS BEING ORGANIZED FOR NORTH SHORE

Public meetings on the North Shore have been called this week to protest the proposed increase in electricity costs.

"We are all so in the dark as to why the North Shore has been singled out for an increase that we have called a public meeting," said Mrs. George V. Frederickson, who is assisting in organizing the gathering at 8 p.m. tonight in North Shore Community Hall.

H. W. Hankin, secretary-treasurer of the West Arm Ratepayers' Association, said his group will meet for the same purpose at 8 p.m. in Willow Point Church room on Wednesday.

M. Maclean will chair the meeting tonight, while James Green, president of WARA, will preside at the Wednesday gathering.

The meetings were called following announcement by the city electrical department that application has been made for a 15 per cent increase on present North Shore electricity rates. The department has also applied to increase charges to city consumers who do not heat water electrically.

Upwards to 200 are expected to attend the two meetings. A. C. Van Sacker, city electrical superintendent has been asked to attend the Monday meeting to clarify the reason for the requested increase.

Mr. Van Sacker said he is prepared to attend the meeting if authorized to do so by the mayor and council.

Mayor T. S. Shorthouse said Sunday he felt the citizens are entitled to all the information available and consequently has no objections to Mr. Van Sacker addressing the group.

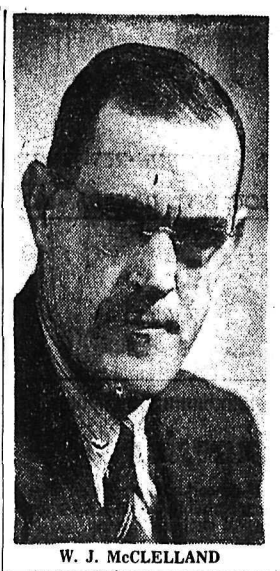
W. J. McCLELLAND

"Puts Inspiration Into Action"

Kiwanis Lieut.-Gov. Attends Installation of Executives

The new Nelson Kiwanis Club executive, headed by W. J. McClelland as president, was installed by the Kiwanis International lieutenant-governor for division 6, Leo Levey of Trail, Saturday night.

Nearly 100 Kiwanians and their wives and guests attended the ceremonies and dance which followed, at the Hume Hotel.

Others installed on the 1960 executive were:

George Latta, vice-president; D. L. Appleton, secretary; A. H. Jones, treasurer; and C. F. Banner, A. L. Cartier, W. F. Dalling, A. J. Hamson, J. J. Nikiforuk, G. F. Paxton and A. F. Russell, directors.

Mr. Levey also presented a past president's pin to L. D. Nicholson, 1959 president who now becomes an ex-officio member of the directors for one year; a past secretary's pin to Russell Davis, and a past treasurer's pin to Mr. Jones, who continues in this position.

The lieutenant-governor also gave perfect attendance pins to Mr. Latta, 10 years; Mr. Nicholson, five years; and Mr. Hamson and Mr. Davis, three years each.

Later, in company with Mr. **Nicholson,** Ald. McClelland and Ald. Joseph Palyga, president-elect of the Trail Kiwanis Club, Mr. Levey went to the home of Dr. Joseph Vingo to present him with his 11-year pin. Dr. Vingo has been ill for several months.

In his address, Mr. Levey said that the words Kiwanis and community were synonymous. There was a richness in the word, community, he said, that went far beyond the terms municipality, or city.

REVIEWS PAST

"To be sincere is not enough," he said. "It is a wonderful virtue, but it is not a passing grade for leadership. We assume that we are dedicated Kiwanians, and are inspired to give leadership.

"We want to put this inspiration, this dedication, to Kiwanians in action. God has given us heart, head and hands to use for the betterment of our community."

In reviewing the past year, Mr. Nicholson recalled that a $50 scholarship and the new Frank Wheeler Memorial Trophy had been presented to the Kootenay Music Festival. The club had also spent much time in preparation for the 1960 festival, which it sponsors in Nelson this spring.

It marked the third year of effort toward establishment of low rent housing for senior citizens. A Little League baseball team was sponsored, the Salvation Army annual appeal assisted, equipment was purchased for Kootenay Lake General Hospital and a high school awards day gift was presented. Funds were raised at the annual peanut drive.

GAVEL PRESENTED

The new president's first action was to present a gavel as a memento of his year in office to Mr. Nicholson. In a brief acknowledgment of his installation, Mr. McClelland promised early results on the senior citizens' project.

Trail and Castlegar Kiwanians and their wives were guests. The Trail visitors were introduced by Mr. Palyga and the Castlegar group by W. T. Waldie. A guest from Vancouver was Lieut. Ronald Trickett of the Salvation Army Harbor Lights Corps at Vancouver.

Prior to the dance, entertainment at the piano was given by B. E. Ryall.

Police to Halt Minors' Smoking

Police Chief Robert Harshaw issued a stern warning to tobacconists who sell to minors.

He said those who do not heed the warning will be prosecuted to the full extent of the law and pointed out that the law also covers the sale of cigarette papers to minors.

"We've had some complaints from parents that children can buy cigarettes and we intend to put a stop to it," he said. Owners of cigarette machines must also make sure children do not use them he said.

Chief Harshaw said tobacco dealers have all been given a copy of the act that calls for penalties of up to $100.

Church Thieves Busy As Offering Counted

A number of safe boxes and the holy bread and wine used in religious ceremonies were found disturbed.

Another daylight break-in about an hour and one-half later carried the "earmarks" of the same thieves.

A meat hook, used by butchers to hang meat in freezers, was used of Algar's Tire Shop, 520 Lake Street.

The office till was found ajar and the office ransacked in a vain effort to find money.

The office safe in the corner of the building was not touched.

Manager of the business, L. G. Algar reported nothing missing. "I have a policy of leaving nothing of value in the office when someone is not around to keep and eye on it."

A bold daylight robbery by three young men of the afternoon church collection at St. Saviour's Cathedral failed Sunday afternoon when Rev. Canon G. W. Lang came upon the culprits ransacking his office wall safe.

The would-be thieves ran through the back door and down Silica Street. Canon Lang did not give Street. Canon Lang did not give chase.

A number of the church members had retired to a back room of the church to count the money received from the collection plates. The wall safe in the adjoining office was left open.

Police believe the thieves entered the church through the back door which served as their hasty exit.

Jury Recommends Safety Knowledge

Greater emphasis on underground safety was recommended by Kaslo coronor's jury Saturday.

The panel brought in a blame-free verdict in connection with the death of Gerald Bennett Cumming killed in Duncan Lake Mine near Howser on January 8.

Their final decision read in part: ". . . no direct blame is directed at anyone but we the jury feel that if safety regulations had been more strictly adhered to, this accident might have been avoided. We feel that the company should make sure in the future that all men working underground are familiar with safety regulations as to transportation."

Testimony revealed that a length of fan pipe laying lengthwise on a train of mine cars caught in a vent pipe and forced Cumming against the mine tunnel wall.

Cumming, according to testimony had been standing on top of a row of tunnel cars behind the pipes when they caught in the vent.

He suffered from internal hemorrhage from a crushing blow from either the front or the back. It is thought that the pipe threw him against the tunnel wall and crushed him. He also suffered a fractured rib.

BUSINESS GIRLS CURLING

Following are the results in Business Girl's Curling Wednesday:
Moore 12, Ferguson 3.
Leverington 11, Mason 2.
McLeod 7, MacDougal 5.
Draws for Monday: Moore vs Olsen, Mason vs MacDougal, Leverington vs Ferguson, McLeod bye.

BEER QUENCHER

BRIGHTON, England (CP)—Beer put out a fire when a large rubbish bin in a public house here caught fire. The heat burst dozens of bottles and their contents doused the flames.

FAT FIRE FAST OUT

Four fire fighting units from the Nelson station responded to a kitchen fire brought under control in a record two minutes early Sunday morning.

The fire alarm turned in at 8:26 a.m. sent firemen to the Nelson Hotel kitchen to bring a halt to flaming cooking fat that had apparently come in contact with the kitchen stove. The alarm was turned in by manager Chris Trkla.

Flames and smoke extended up the wall above the stove and caused more than $1,200 damage.

Fire Chief E. S. Owens said the blaze had been under way for just about one hour before it was discovered and brought under control by the department.

Four water lines were run into the building by the fire department but were found to be unnecessary after a brief investigation was made.

Scouts, Cubs Raise Funds

Fathers and sons teamed up for the successful second annual city-wide Scout bottle drive which earned them $340 Saturday.

Almost 50 Scouts and Cubs combed the city in 15 trucks driven by their fathers, gathering in beer, pop and milk bottles while 10 dads were kept busy at the Scout Hall sorting and piling the spoils of the campaign.

Scouts and Cubs from the First, Second, Third, Fourth, Fifth and Sixth Nelson Troop along the Granite Road group combined forces to participate in the drive.

"We're delighted with the results and grateful for the cooperation of the citizens," said David Meakins, project chairman.

He said last year the Scouts raised $1,000 from the bottle drive and is hopeful that the revenue will top this figure in 1960. The money is used to pay Cub and Scout assessment dues and to purchase supplies for local troops.

To Continue To Work for Jr. College

Representatives of groups who have worked with the Nelson Chamber of Commerce junior college committee were given a resume of the year's activities at a meeting Thursday in the chamber board room.

After a short discussion of the affairs of the committee it was decided to continue to keep closely in touch with the Department of Education and Nelson School Board and City Council.

The group decided that until such time as the government said it would not be supporting community or junior colleges, or until such times as the department of education established such a college in the city or district, the original aims of the committee were not achieved and the group should continue to press its case.

It was not expected that any new development would be undertaken until after the Chant Education Commission Report had been filed with the government of the province.

Representatives of the group were delegated to present a summary of the committee's work to the board of trustees of School District 7. A meeting later in the month would also be sought with officials of Notre Dame College at Nelson.

PRODUCE REPORT

A fruit and vegetable storage report issued by the federal Department of Agriculture showed a total of 75,145 boxes of Kootenay apples in storage at the end of 1959.

There were 201 boxes of pears in cold storage, 174,150 cwts. of potatoes, 2,775 bushels of onions, 653 bushels of carrots, 762 bushels of cabbage and 134 crates of celery.

★ SPECIAL OFFER ★
Save On
PEPSODENT DENTAL CREAM
20c Off Economy Size
27c Saving On
Two Giant Size at 99c
OPEN ALL DAY
NELSON PHARMACY
"Your Fortress of Health"
Phone 1203 433 Josephine St. Nelson, B.C.

Nakusp Hotel Purchased; Nelson Men New Owners

ROY TRKLA

NICK DAVIS

CHRIS TRKLA

Roy Trkla is following in the footsteps of his older brother, Chris, who is an hotel owner in Nelson.

Roy, and Nick Davis, an American-born businessman, are starting into an entirely new business, that of operating a hotel.

The partners, with the aid of Roy's older brother, have purchased the $120,000 Leland hotel at Nakusp.

Business will be open by January 15 under the guiding hand of the more experienced Chris until the two young partners become acquainted with the running of a hotel.

Chris began looking for a suitable hotel for his brother about three months ago. Roy has been living in Ontario for the past four years.

The 32 room hotel will have a coffee shop and licenced parlor and will be run under the Nakusp Holding Limited ensignia.

Neither of the brothers had business experience before coming to Canada. They were Yugoslavian farmers until after the war when they immigrated to Canada.

Chris has owned eight hotels throughout British Columbia until he moved to Nelson two years ago.

Until Roy and Nick receive enough guidance in owning and running a hotel, brother Chris will take over the management.

An experienced and courteous staff will serve Leland guests upon its opening to provide the ultimate in comfort.

The Trkla brothers have had a difficult time in starting a business venture such as this.

Their family was broken up during the war and a constant attempt to bring their mother and three sisters, who are living in Yugoslavia to Canada, has caused much concern.

Their father and two younger brothers were killed during the war. Roy was a prisoner in a German concentration camp for more than four years.

He owned and operated a garage and service station in Windsor, Ontario for three years before coming to Nelson three weeks ago.

"Maybe in two or three years," Chris explained, "there will be enough money in the business to enable us to expand and add many new modern conveniences that could be expected in a hotel."

"Beginning a new business like this is not easy," Chris remarked. "There are a lot of 'tricks to the trade' that must be learned before a business can run at a profit."

"I have every faith in my brother's capabilities," he said, "and with a little help from me, they should be able to carry the business on their own before long."

$160 Damage On Icy Roads

Approximately $160 damage resulted from two separate accidents resulting from icy roads Saturday. The first occured when C. B. Higgens of Nelson attempted to make a left turn from Ward Street onto Baker late Saturday afternoon.

The Higgens' vehicle began to slide on the slippery road and struck a vehicle driven by Harry Soan also of Nelson.

Settlement of the $25 damage which resulted was made by the drivers.

The second accident, which took place on the 100 block Baker Street, also resulted from icy road conditions.

A vehicle driven by Mike Strelliof of Borden, Saskatchewan, was backing from a parking spot when the wheels suddenly caught on a dry patch on the road.

His car shot back into a vehicle driven by Louie Coletti of Nelson.

Coletti had braked his car to a stop behind the Strelliof vehicle and before he was able to move out of danger, the Strelliof vehicle struck his car in the side.

Approximately $135 damage resulted from the accident.

Births and Deaths Total Unchanged

The number of deaths and births in Nelson for the month of December 1959 equalled those of the 1958 statistics. Thirty-three births and 10 deaths marked the month for both years.

Yearly births and deaths statistics varied slightly with 451 births during 1958 compared with 433 for last year. The latter statistic showed 110 during 1958 compared with 125 for the following year.

Very little statistics were received from the Nelson district.

Marriages during 1958 recorded a slight increase over figures received for 1959. A decrease of seven marriages over the 1958 figures of 80. There were 73 marriages in the city of Nelson during 1959.

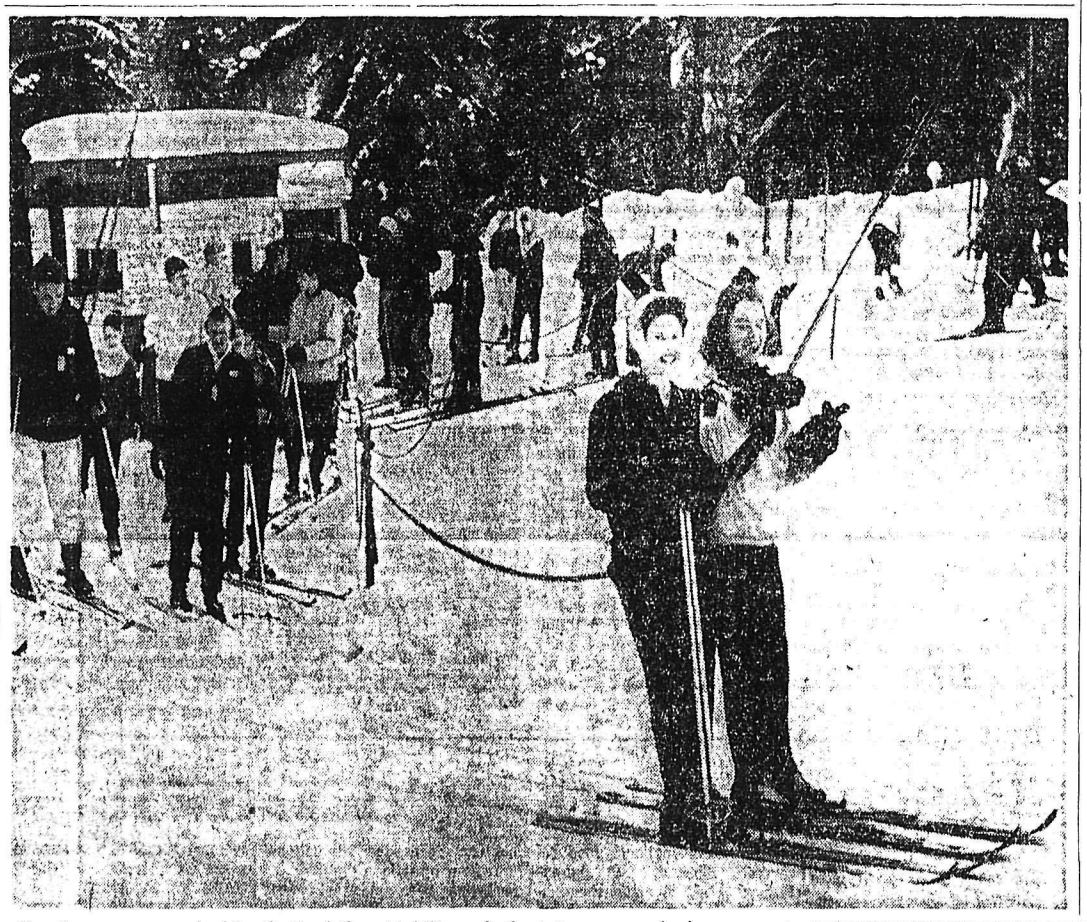

Powder snow and blue skies contributed to ideal skiing conditions at the Silver King ski hill on Saturday and Sunday as approximately 600 skiers appeared en masse to enjoy the best skiing weekend so far this season.

On Saturday approximately 200 skiers, mostly children and teen-agers took advantage of balmy weather and clear skies to use the lower half of the ski hill and the small T-bar lift while a crew of 10 men worked on the top terminal of the big 2565-foot lift to replace repaired equipment.

On Sunday despite an overcast day, temperatures were mild as 400 skiers turned out to make full use of both ski tows which operated perfectly during the day. Also on hand were an estimated 150 spectators some of whom came to watch their children take their first ski lessons.

A total of eight instructors were busy conducting classes at three different times of the day teaching the first lesson to beginners which included whole families. Some of the pupils came from as far away as Riondel, Salmo and Spokane.—*Daily News photo.*

JIM VIPOND Says:

Two months ago we moved into our new home on Bay Avenue with more room, better location and modern facilities to serve you, Mr., Mrs. or Miss Traveller. Now, on January 1st, we have separated the Travel business from the General Insurance and in future the Travel will be handled under the new company name. There is no change in management, Betty and I will continue to handle all of your travel requirements even better than before in the new office. We invite you to call in any time and look around. Let us help you to make that "Dream Trip" a reality!

VIPOND
Travel Agencies
1560 Bay Ave. Phone 2345
TRAVEL HEADQUARTERS FOR THE KOOTENAYS

MEN!!! . . .
LIMITED TIME
4 SHIRTS (or more)
LAUNDERED
THE EXPERT WAY
ONLY 25c EACH
(Heavy Wool Shirts, etc. Not Included)
KOOTENAY LAUNDRY and CLEANERS LTD.
Phone 1175-2020 NELSON 182 Baker St.

For SERVICE
CALL . . .
Kootenay Plumbing and Heating Co. Ltd.
351 BAKER ST NELSON B. C. PHONE 666
A COMPLETE PLUMBING AND HEATING SERVICE

GETTING AROUND. The Bell G-2 of Okanagan Helicopters Ltd., stationed at Nelson, is getting around much of the Kootenays these days. Seen here at Creston, where it dropped down in the Creston Sawmill yard, it picked up Alf Farstad for an inspection trip over Tye. Standing in front of the 'copter are Reg. Goldsbury, Don Burns, Alf Farstad and son Neil, pilot Jim Grady and B. Neville Smith.—*Photo by H. M. Buckna.*

Nelson-Based Helicopter Gets Around

CRESTON — Seeing a good part of the Kootenays these days is Okanagan Helicopter Ltd.'s pilot Jim Grady of Nelson, who is kept busy servicing B.C. Telephone transmission lines and their microwave setup. It landed here one day last week.

The $45,000 vertical flying machine is used to deliver supplies to isolated points and at times to fly in crews to inaccesible locations. It uses Nelson as a home base.

There are three towers on the microwave line which demand continual inspection, at Moyie, Creston and Salmo, the latter a manned station with two men, who receive their suplies by air.

In maintenance work linemen are carried, as well as equipment. The use of the helicopter by industry, is becoming more and more popular. To serve the Salmo tower in the past by snowshoe took 32 hours, and by helicopter it takes 55 minutes and one-half the cost.

Mr. Grady explained the machine, which cruises from 70 to 80 miles per hour and with an average load up to 10,000 feet can land in mud, water or new snow and take off very easily. Net weight is 1740 pounds and gross weight 2450, and it can carry 600 pounds of weight including crew.

Mr. Grady stated maintenance costs on the machine were high and industry would prefer to charter rather than buy such machines. The Okanagan Helicopters, reported to be the largest of its kind in the world, is used by the Forestry Department, major oil companies, and for training of the USAF and RCAF as well as the East Indian Air Force.

The company does a great deal of emergency flying for persons in distress.

The company also patrols the pipe line from Edmonton to Vancouver, and when danger or potential danger is noted on the patrols the point of danger is radioed along with the position to headquarters. Land crews and sometimes helicopters take men and suplies to the danger point.

Kinnaird Seeks Official Highway Opening Ceremony

KINNAIRD — The Village of Kinnaird has staked its claim for the official opening ceremonies of the Kinnaird-Christina Lake highway.

Declaring that the opening of the new highway will be a "great milestone of progress in our provincial network of highways," village chairman Carl Loeblich has written highways minister P. A. Gaglardi requesting opening ceremonies should be held in Kinnaird.

Mr. Loeblich said he feels the village is entitled to the ceremonies since the eastern terminus of the new highway lies within Kinnaird's boundaries.

Similar letters have been sent to Premier Bennett, Nelson-Creston MLA W. D. Black, and Rossland-Trail MLA Donald Brothers.

Celgar and Castlegar Reach Agreement on Water Supply

CASTLEGAR — A source of good water for Castlegar for a period of 20 years is promised in a formal agreement which is to be signed between the village authorities and the directors of Celgar.

Under this agreement the pulp company will contribute up to $40,000 towards an alternative source to the Columbia River for the village's water supply.

This would mean Castlegar taking water from wells, at an estimated cost of between $35,000 and $45,000.

The village would agree to obtaining all its future water requirements from other than a direct river intake. Celgar, in turn, would guarantee the satisfactory primary availability of a source other than a direct river intake within the village to serve all normal village water requirements over the next 20 years.

Complete satisfaction of this outline plan was indicated this week by village chairman N. T. Oglow and water committee chairman Aage Sylvest when they met with Celgar pulp mill manager Eugene De Luca and A. E. Penny, the superintendent of Chemcell pulp plants in B.C.

The plan envisages the village replacing its existing river pumping station — No. 1 pump house on King Street, No. 2 pump house on Eighth Avenue and the emergency gasoline motor driven pump — with the existing 60 h.p. deep well pumping station equipped with normal electric and emergency gasoline motor drive.

Actual costs of the scheme would depend upon the acceptance of final plans and upon the locations selected.

It has been indicated that no problems are expected in the process of turning the plan into a formal agreement.

Mr. Sylvest said the village of Castlegar would be greatly appreciative of Celgar's assistance in replacing the existing pump stations with superior facilities.

Arena Ice in March If Loan Obtainable

CASTLEGAR — There will be ice in the Castlegar and District Arena by early March, if the Project Society is successful in obtaining a loan of $3,000.

Project Society members, at a special meeting this week, gave their directors permission to borrow $3,000 from the Castlegar Credit Union, in order to purchase the plastic pipe for the ice sheet.

Society president Walter Trop pointed out that the ice could be put in the arena for $2,000, but the borrowing of an additional $1,000 would allow for any contingencies that might arise.

At interest rates of one per cent per month, charges would amount to $300, said Aage Sylvest.

Mr. Thorp said he thought the loan could be secured with a chattel mortgage on the ice-making equipment and with the signatures of responsible persons.

Mr. Sylvest cautioned that it was possible the Society's application for a loan might be rejected by the Credit Union. He was of the personal opinion, however, that the application would be treated favorably.

Johnny Clarke told the meeting that almost all the electrical equipment and services were ready for the pipe, while the headers — the wooden rockers on which the pipe sits — were already completed.

Gus Leitner questioned the wisdom of paying interest on the money, when the ice could be used for only one month this season.

Mr. Thorp replied that there would almost certainly have to be some adjustments made to the equipment, once it was put into operation, so he thought this could be done this spring, so it would be working smoothly for the start of next season.

H. Pitts wondered if the Society might not lose revenue by laying the pipe and then be in a position where it could not rent the arena for summer events.

It was pointed out, however, that as the headers had already been laid, it would, in any case, be impossible to use the arena until such time as a floor had been put down.

SHORT BLAST WARNING

LONDON (AP) — The French air information service has told the British Overseas Airways Corporation that it may be given only 12 hours notice to rearrange flights over a wide area of the Sahara where France's projected atomic test is to take place. 8

Young People Entertain Senior Citizens

CASTLEGAR— Thirty-five members of the Senior Citizens Association were entertained Friday by young members of the United Church Sunday School, who presented a Christmas play, "The Perfect Gift".

Tommy Little, Gwen Hunter and Robert Craig gave five performances in the three leading roles. The play was directed by Mrs. J. Dunlop and Mrs. G. Andersen.

Little three-year-old Danny Dunlop delighted the audience with a solo rendition of "Away in a Manger." Both these entertainments were part of the concert put on by the Sunday School before Christmas and were presented again by request of the Senior Citizens.

At this first meeting of the year under the new executive of the Senior Citizens Association J. Webster and V. Lanphear, last year's president and sevretary, were presented with gifts in appreciation of their work. They were both re-elected to the same positions on this year's executive.

Longtime Coal Miner Dies at Natal

NATAL — The funeral of the late Gilbert Travis, a well known and longtime resident in the Natal-Michel district, who passed away suddenly on New Year's Day, was held in Natal with funeral services conducted by Rev. E. White of the United Church.

Deceased was 56 years of age, born on June 24, 1903 in Lancashire, England. He came to Canada with his parents as a young boy of four years old in 1907. The family came straight to Michel where he resided ever since, a period of 53 years. Until the time of his sudden death Mr. Travis had been an employee of the Crow's Nest Pass Coal Company at Michel where he had worked for the past 45 years.

As a young man he had been active in sports at Michel and excelled in both baseball and football.

Surviving are two sons, Tommy of Natal and Bobbie in Australia; four brothers, Albert and Frank of Natal; Herbert, Red Deer, Alberta, and Steve residing in Vancouver, two sisters, Mrs. Jane Stevinson and Mrs. Verne Cimolini of Nanaimo, B.C.

He was predeceased by his father, the late Joe Travis, who resided in the district for many years before taking up residence on Vancouver Island a year ago.

Pall bearers were Chris Storm, James Grocutt, Louis Cossarini, Jimmy Toal, George Whiting and Mike Mihalynuk.

ITCH STOPPED IN A JIFFY or money back

Very first use of soothing, cooling liquid D.D.D. Prescription positively relieves raw red itch—caused by eczema, rashes, scalp irritation, chafing—other itch troubles. Greaseless, stainless. 39¢ trial bottle must satisfy or money back. Don't suffer. Ask your druggist for D. D. D. PRESCRIPTION.

Director Shortage Plagues Drama Group

FRUITVALE — The Fruitvale Community Players held their first meeting of the year last week with 10 members and a visitor, R. Tupper, present. John Barne, president, conducted the meeting.

After routine business had been disposed of, discussion of the needs of the Memorial Hall stage and dressing rooms was held and the members have instructed the finance chairman representative to investigate the cost of installation of new backdrops for the stage.

Several reports were received and from these, members learned of another snag in the production of their current "Dead on Nine," producer Lillian Peitzsche reported that her appointed director, Alan John, had withdrawn and until a replacement is secured, she would carry on. The cast was nearly complete and rehearsal are in full swing.

Lillian Peitzsche also reported for the reading committee, stating that selections for both festival plays and the spring three-act production had been narrowed down to three, and at a special meeting this week this committee would make their selections and procure the required number of books before the next meeting. The new reading convener, Rozella Webster, whose task is to select the fall production, was invited to sit in on this meeting.

President Barne appointed the following new conveners of the standing committees—membership Kitty Barne, social Edith Bell, finance Wilfred Martin; publicity, Mary Lussier, librarian and historian, Alan John, reading (fall) — Rozella Webster. If the suggested change to the constitution governing the board of directors is approved at next meeting, the conveners of the membership, finance, historian and librarian and social will constitute the board of directors on the executive committee.

Kitty Barne, membership, reminded members that 1960 membership dues were now owing and suggested each member bring in another member.

Those present endorsed the action of the treasurer, Mary Lussier in forwarding the players' dues to the BCDA, which had been overlooked at the December meeting.

REMEMBER . . .
Hi-Fi Long Play Records
Only $1.98
At
McKay & Stretton Ltd.
PHONE 1555

ELECTRIC MOTOR REWINDING
Service and Repairs
We Rewind All Size Motors and Armatures
See Us About All Types of INDUSTRIAL CONTROLS
Coleman Electric LTD.
Phone 2055 Nelson, B.C.

26 DIE IN CRASH

TAMPICO, Mexico (AP) — Twenty-six persons were reported killed Sunday in a bus crash between this gulf port and Reynosa.

The bus plunged off the highway on a curve, fell into a ravine and burned.

There was no list of passengers aboard the bus. Most of those aboard were believed to have been petroleum workers.

Co-Op Store Faces Possible Closure

CASTLEGAR — Future of the Castlegar Co-operative Retail store depends upon the building of an enlarged up-to-date store and a dramatic revival of enthusiasm among members. This was the opinion of Ivor Thomas, administrative assistant to the general manager of the B. C. Co-Operative Wholesale Society, delivered to the annual meeting here Saturday.

"The only possible alternative under the present financial trend is the liquidation of the local society's retail store," Mr. Thomas told the 40 members present after they had heard the audit reports and financial statements for the past year, read by E. Bradford, secretary of the board of directors.

Reports read at the meeting indicated that the past two years had seen the operation beset by crises and differences of opinion among directors, management and membership as to the advisability of building a new store.

Lots on Pine Street had been purchased for this purpose.

Election of officers for the forthcoming year revealed considerable reluctance to assume the responsibility of directorship. Only three members of those nominated allowed their names to stand.

Those elected were J. Koochin, A. W. Scott and D. Grant, with R. Crane and E. Bradford having one more year to serve. This leaves three vacancies. Directors are chairman Jack Kelly, who has served on the board for the past seven years, Niels Bystrom, R. Archambault, C. Heagy, P. Romaine and E. Rourke.

Cliff Bennett, ex-secretary of the B. C. Co-Op Union and Don Campbell, manager of the Co-Op Petroleum Products, both of Vancouver, attended the meeting. Mr. Campbell reported on the recently-established petroleum services at Genelle. He emphasized that to compete in today's market co-operative enterprises must have sufficient share capital, and suggested $200 minimum capital shares rather than $50 subscription built up by patronage dividends, as now employed here.

Discussion of the alternatives of either building a new store or going out of business brought a motion which calls for analysis by experts before a final decision is made.

Jake Koenig was given a vote of thanks for stepping in last June and doing a fine job of managing during a difficult time.

Trade Training Not Aim of High School

CRANBROOK — Outline of the fundamentals of industrial arts work in the schools was presented by A. E. Dawson, instructor at Mount Baker School, as the main item of the January program of the Parent-Teachers Association. The purpose was to establish motivation and good work habits, rather than to instruct in a trade.

He said that contrary to popular belief, industrial arts skill is not an alternative to academic proficiency, since the records show these generally coincide in a pupil. At school level the course is guidance toward establishing coordination of hands and mind, while at adult level the purpose of instruction is functional.

Second major item of the wall attended program at the Central School cafeteria building was projection by H. R. Hinton of transparencies of a trip down the Pacific coast and through the Hawaiian Islands last January.

The organization has recently bought four oilskin capes for the patrol now operated by the youngsters of Tenth Avenue School during the noon hour school dismissal. Twelve similar capes were recently bought for the patrol on duty regularly at Central School.

Plans are nearing completion for a joint meeting at an early date with the Cranbrook Teachers' Association to discuss matters of common interest to the two organizations.

"I Was Buried Alive"

Death Slide Survivor Tells Story of Terror

VANCOUVER (CP) — "I was buried alive. It was terrible. I never want to go through that again."

Donald McKilligan, 32, told in a telephone interview from his hospital bed Sunday the story of three men who were buried beneath a massive slide of gravel Thursday near Nakusp, 60 miles northwest of Nelson.

Guy Trumbull, 58, was killed when the gravel swept over him, McKilligan and Timothy Repin, 21, while they were working on a log boom near the shore of Arrow Lake.

"Suddenly we saw this huge wall of gravel moving toward us," said McKilligan. "It was about 100 feet long, 11 feet high and stretched 50 back."

"We started running. We knew it would be no good; but we went on runing anyway.

"Then it caught up with us. It knocked me off my feet and covered me. I felt as if I was sinking but actually I was being carried out into the lake.

"Mr. Trumbull was apparently hit on the head by a log when the landslide landed on and smashed the log boom."

He said he fought to the surface 70 feet out in the lake then fought for an opening between the drifting logs and climbed up on one.

"I could see Timothy standing on a log about 30 feet out, but there was no sign of Mr. Trumbull. After a few minutes life came back into my legs . . . I managed to make my way to shore by walking on the logs."

The gravel had been bulldozed to the site of the accident. A soil expert from Vancouver today will investigate the causes of the slide.

The amount of gravel in the slide is indicated by the fact that the lake at that spot used to be 135 feet deep, now it is only 75 feet.

FOR A REAL TREAT IN HEAT . . .
WESTERN MONARCH
DRUMHELLER DEEP SEAM
Coal
PHONE 889
Towler Fuel & Transfer

FREE SKI LESSONS
LEARN TO SKI AT THE
Nelson Daily News FREE SKI SCHOOL
AT THE SILVER KING SKI CLUB
★ ★
Starting January 17th
★ ★

PLEASE CLIP OUT THIS COUPON

It is understood and agreed that I wish to benefit from free ski lessons without liability of any nature whatsoever to Nelson Daily News or the Silver King Ski Club.
Name _____
Address _____
Age _____ Sex _____ Phone _____
(If applicant is under 21 years of age, parent or guardian must sign this application.-
SIGNATURE OF PARENT OR GUARDIAN _____

Fill in this Coupon and Send to the
SKI DIRECTOR, NELSON DAILY NEWS
Applicant Must Be a Member in the Silver King Ski Club
Silver King Ski Club Membership Fees Are:
STUDENTS $1.50 ADULTS $3.50 FAMILY $5.00

Nelson Daily News

Established April 22, 1902 Nelson, B C.

Published by the NEWS PUBLISHING COMPANY LIMITED, 266 Baker Street, Nelson, British Columbia, mornings except Sundays and holidays in the centre of the Kootenays with the largest daily circulation in the Interior of B.C.

Authorized as Second Class Mail, Post Office Department, Ottawa.

C. W. RAMSDEN, Publisher.
A. W. GIBBON, Editor.

MEMBER OF THE CANADIAN PRESS
MEMBER OF THE CANADIAN DAILY NEWSPAPER PUBLISHERS' ASSOCIATION
MEMBER OF THE AUDIT BUREAU OF CIRCULATIONS

The Canadian Press is exclusively entitled to the use for republication of all news dispatches credited to it or to The Associated Press or Reuters in this paper and also the local news published therein.

Monday, January 11, 1960

A Disappointing Service

The decision of the Board of Transport Commissioners not to order the Canadian Pacific Railway to improve passenger service between Vancouver and Nelson on its Kettle Valley line is most disappointing.

The arguments for service in this area, which is today the only area in the province where major industrial developments actually are under way, has been well put forward by Chambers of Commerce and other groups that have supported the brief.

J. H. Coventry, L. M. McBride and the Nelson Chamber's Transportation Committee deserve the thanks of the area for the many hours put into the preparation and presentation of the brief. It was disappointing that more support did not come from the provincial government interests who attended the hearings.

The railway is entitled to reasonable protection of its property to the same extent as any other private concern. It is the duty of those responsible for law and order to see that this protection is provided. It would seem that this really is the point over which the appeal for better service is hung.

It is interesting to note that the door is open for a further appeal if depredations do not recur. It is also interesting to note that Attorney General Robert Bonner has withdrawn the offer of a $25,000 reward because there seems to be an end to the bombings. There are hopes that a further appeal to the Board of Transport Commissioners might be rewarding.

The people of the Kootenays are not satisfied with the C.P.R. view that the Kettle Valley line revenues could not be improved by a reasonable self propelled diesel rail car service. We believe that if the C.P.R. were to give such service a twelve-month trial ,it would prove that either the company or its prospective customers were right.

We believe that should the trial not be successful that Chambers of Commerce and other interested groups representing the area would be satisfied to accept that fact. A public utility, even when it is not government-owned or operated, has some responsibility to serve or to prove the lack of use of a new service.

A Staunch Kootenay Supporter Passes

Kootenay-Boundary lost one of the area's staunchest supporters in the death Friday of Dr. Charles Wright.

It is a loss we could ill afford, for here was a man who was dedicated to the causes of his company, his home city, Trail, and the Kootenay-Boundary. He was a driver who never spared himself in working or fighting for the things that were good for his hometown and the district. He was democracy itself in his actions and there are hundreds who can call him a friend.

His efforts on behalf of his company, Cominco, as a brilliant chemical engineer; for the boards of trade and chambers of commerce, for scouting and the YMCA, and in particular for new understanding and settlement of troubled Doukhobor affairs, are nationally known.

We have lost a great man.

The Whole and the Parts

Economic co-operation among the Western nations—or, in some cases, the lack of it—is much in the news these days. We hear much less about another phenomenon — the growth of economic co-operation among the members of the Communist bloc.

When Soviet control was first established over Eastern Europe after the Second World War, the relations between the Russian government and the satellite states were purely those of exploiter and exploited. The main interest of the Kremlin was to extract as much portable wealth as possible from the satellites to meet Russia's own urgent needs. A symbol of this attitude was the tearing up of many railway lines in East Germany, the rails being sent as scrap to Russian steel mills. In recent years, however, this policy has changed radically. The emphasis now is on the planned development of Eastern Europe's resources, with Soviet help, and for the benefit of the bloc as a whole.

The main instrument of this program is the Council for Mutual Economic Assistance, of which the Soviet Union, Poland, Czechoslovaika, Romania, Hungary, Bulgaria, Albania and East Germany are members; China is represented by an observer. The Council met in Sofia early this month, and set the targets for the 1960 program.

This involves an increase in heavy industry in all the satellites, with the emphasis on steel and related products, and on chemicals. Perhaps the most interesting feature, however, is the decision to build two oil pipelines to connect Russia's Middle Volga oil fields with the industrial areas of the satellites. One line will carry oil to Poland and East Germany, the other to Czechoslovakia and Hungary. Significantly this oil will be used not merely for fuel but as a raw material for planned petrochemical industries, especially the manufacture of synthetic fibres. A similar natural gas pipeline, connecting Romania and Hungary, was built this year.

From the Kremlin's standpoint such a project probably serves three purposes. It makes a sound economic use of surplus Russian oil, on the one hand, and the high technical skill of the peoples of such countries as Czechoslovakia and East Germany on the other. It ties the economies of the East European nations closer to that of the Soviet Union, by making them dependent on Russian fuel and raw material. Finally it increases the total production of the bloc, making more goods available either to relieve shortages at home or to support the Communist export drive abroad. (Synthetic textiles are one of the things likely to be in high demand among underdeveloped nations in Asia and Africa.)

More and more, the economy of the Soviet bloc is being developed as a whole. This is a portent to which the Western nations, with their quotas, their tariff wars and their futile attempts at national self-sufficiency, might well give heed.

—Toronto Globe and Mail.

Let 'em Wait

In Toronto before Christmas — and undoubtedly in other cities across the land—there were crowds, queues, traffic jams, delays and frazzled nerves at the government liquor stores.

Then it was discovered that a customer might obtain delivery of a case of liquor, or less, by simply phoning any of the distillers and placing an order. No lining up, no permit, no delay, no fuss, but no reduction in price or tax paid.

This, of course, is a civilized and convenient way of securing a supply of any commodity; but there was an official uproar when the direct buying of liquor was publicly reported.

It's civilized and convenient all right which is doubtless the main reason that it is illegal. Should the buyer of liquor be treated as a civilized person whose convenienced matters? Most certainly not, says the law. The very idea!—*Financial Post.*

Interpreting the News

By DAVE OANCIA
Canadian Press Staff Writer

Prime Minister Kwame Nkrumah of Ghana appears to be making a clear bid to become the George Washington of Africa.

The dynamic African leader took advantage of the large press corps covering Prime Minister Macmillan's tour of the huge continent to issue a categoric statement of intent:

Ghana, one of the Commonwealth's youngest members, is prepared to surrender sovereignty to encourage the development of a United States of Africa.

He wants, he says, to follow the pattern of Soviet Russia or the United States—a federation of largely autonomous states.

African countries in the union would each have an equal voice, but a country that has technologically advanced would have a "bigger influence."

Nkrumah announced that he is calling a big all-African, multi-racial congress in Accra later this year.

He was confident that within a decade most of the independent states in West and East Africa "will be coming forward with some sort of union among them.

There are, however, great hurdles that must be overcome before a United States of Africa can become a reality. A way must be found to merge the economies of the emerging nations.

Nkrumah admits there may also be grave problems to solve in attaining stable leadership.

"Little tin gods may be Africa's stumbling block," he told reporters frankly.

Another possible danger is the prospect of friction between a Ghana-led union and the Arab states or the Union of South Africa.

Nkrumah made it clear that one of his aims is to hasten the end of colonial rule wherever it remains With this is the hazard that millions of Africans will come to believe that that dream can be made practicable overnight.

Nkrumah's aims are bound to have repercussions throughout the Commonwealth. They will likely provoke much discussion during the May meeting of Commonwealth prime ministers.

The leaders of this family of nations will have to decide if nations such as Guinea, formerly a French colony, or the Belgian Congo can join the Commonwealth club by joining Nkrumah's union.

For a National Water Policy

While consumption has been galloping uphill, the water at our disposal has been running down. As the needs grow greater there is less water to take up, and less of that is suitable for some purposes. In fact, by summer many of our streams are so polluted with wastes poured into them that they are less streams of water than of contagion. Even the mighty St. Lawrence, by the time it reaches Montreal, carries so much effluent from sources along its many tributaries that it is condemned as unsafe, and pools must be built along the riverbank for those who want to swim.

This is typical of the plight of people who live far from the sources of the water which they use. They are at the complete mercy of what is done in other communities, other provinces, sometimes a thousand miles away.

Wishful thinking will not avert disaster. Nor will the best of projects, here and there—and we have some good ones—if problems elsewhere are ignored. What we need is a truly national policy on water conservation and development—relating the varied needs of sections of Canada to the needs of the whole country.

—Montreal Family Herald.

Contortionist

A person has to be a contortionist to get along these days. First of all he has to keep his back to the wall and his ear to the ground. He's expected to put his shoulder to the wheel, his nose to the grindstone, to keep a level head and both feet on the ground. And, at the same time, look for the silver lining with his head in the clouds.—*Irish Digest.*

The Week's News in Retrospect

By JOSEPH MacSWEEN
Canadian Press Staff Writer

The Western world shrank before a hate campaign against Jews. . . . United States steel strike was settled. . . . Air and fire took a heavy toll. . . . Quebec has a new premier . . .

ANTI-SEMITIC

A score of countries around the world—from Australia to Canada—were touched by anti-Semitic incidents that began Christmas Eve when a synagogue in Cologne was besmirched by swastikas.

The West German government—shamed by this upsurge of Nazi-like activity — met in special session to call for speedy enactment of a bill to stiffen penalties against persons "stirring up hatred against groups because of their national origin."

In Canada the anti-Jewish manifestations were comparatively minor, but enough to draw from Prime Minister Diefenbaker the comment that anti-Semitic slogans appearing on buildings "are most deplorable in every sense of the word."

"I hope that isolated incidents will not be exaggerated into a national trend," the prime minister said.

HOW SERIOUS?

Diefenbaker's thought was reflected in other countries. Many of the desecrations were viewed as the work of mere cranks. In Israel, officials expressed shock at the incidents but sources close to Premier Ben-Gurion said they were not serious in themselves although they could not be ignored.

Many Israeli officials believe the defacings on buildings provide evidence of a neo-Nazi organization across Europe. The West German government said the campaign was a technique to defame "Germany in the eyes of the world."

The World Jewish Congress asked the West German government to investigate the background of people with responsible public and professional jobs so as to eliminate former active Nazis.

STEEL PEACE

Eighty steel companies have reached agreement with the United Steelworkers of America to end a strike that lasted 116 days, with 500,000 men idle.

Agreement came abruptly Monday on terms pressed upon the antagonists by Vice-President Richard Nixon and Labor Secretary James Mitchell. These two men are prominently mentioned as Republican candidates for the presidency and vice-presidency respectively in the forthcoming U.S. election.

Settlement was reached on the basis of a 30-month contract worth about 40 cents an hour when all benefits are in effect.

No immediate price increases by major steel companies were expected, but they were freely predicted for the future. Union sources hailed the outcome as a victory, and it became quickly apparent the steel companies felt they had been forced to yield more than they had planned.

GAD SIR!

The many millions of admirers of Queen Elizabeth were astonished when letters appeared that seemed to show Her Majesty thumbing her nose.

On second and closer look at the envelopes, the effect proved to be a combination of the stamp bearing the Queen's picture post-marked with the symbol of the World Refugee Year —an outstretched empty hand.

Dame Laura Knight, the 81-year-old artist who designed the overprint, said the post office mutilated her idea, to say the least, and she was indignant. The post office said the unfortunate envelopes were few.

QUEBEC LEADER

Paul Sauve, 52, the soldier-statesman who won international attention as Premier of Quebec for 114 days, was laid to rest Tuesday at St. Eustache, his home near Montreal.

Large crowds attended the funeral of the man who had succeeded Maurice Duplessis as premier of Canada's biggest province. Sauve died from a heart attack last Saturday.

Labor Minister Antonio Barrette, 60, was sworn in Friday to succeed Sauve and his list of ministers include all members of the late premier's cabinet plus two new figures.

AIR-FIRE DISASTERS

The crash of a National Airlines DC-6B plane on a flight from New York to Miami killed all 34 people aboard, wreckage was strewn over two miles of pine woods and muddy fields.

In Dolbeau, Que., flames shooting 40 feet in the air razed the home of lumberjack Francois Prevost, killing his wife and six of their 17 children. Three other children leaped to safety. The father and the other children were away.

Fire and explosion swept through a multi-unit building in the east end of Moncton, N.B., killing Marie LeBlanc while more than 50 other office workers jumpd from windows or made their way to safety down fire escapes.

TRAIN TRAGEDY

A crowded commuter train hurtled off the rails on a sharp curve and plunged into a factory on the outskirts of Monza, Italy, Tuesday. Fifteen were killed and 125 injured.

MACMILLAN'S TRIP

Prime Minister Macmillan started a goodwill tour of Africa, taking up such problems as rising nationalism and racial tensions on the continent.

At his first stop—in Ghana—Premier Kwame Nkrumah announced to reporters that Ghana would "sacrifice its sovereignty completely" to achieve a union of African states. Nkrumah plans to call together all political parties in Africa, aiming to link programs and policies.

HERE AND THERE

Private Guy Bouchard of Montreal became the second Canadian soldier to defect from his unit in Europe and go to live in Communist East Germany. . . . President Eisenhower, in his state of the union speech, said there is an "immediate need" for all industrial countries to help the U.S. aid underdeveloped countries. . . . . External Affairs Minister Howard Green divulged to fellow Vancouverites that the podium at the United Nations is rigged. It jumps up and down like a yo-yo if you touch a certain button, said Green, who knows.

THE WEEK IN THE WEST

Packing plants across the Prairies were swamped with hogs as farmers rushed them to market before the federal government withdraws price supports. Beginning Monday (today) the market will seek its own level. If the yearly average drops below a set support price the government will make up the difference to farmers on the first 100 grade A and B hogs they market. Alberta's hog kill for the week was expected to ach 70,000, double the normal kill of 35,000.

Mayor Junior Herbert (Jun) Staveley resigned as mayor of the oil-boom southwestern Saskatchewan city of Weyburn. He had been accused by newly-elected Ald. Rev. Shaun Herron of using his office to further his political ends. Mr. Staveley will be a Liberal candidate in the next Saskatchewan election. Mr. Herron, a United Church minister, later said he probably would be a Progressive Conservative candidate.

Shell Oil Company of Canada Limited acquired majority control of North Star Oil Limited by purchase of shares of the estate of the late Fred C. Manning of Halifax, who died last summer. Shell offered to buy shares of other owners, and the deal may ultimately involve $37,000,000. North Star has extensive retail outlets in Western Canada, two refineries and oil and gas production and exploration interests.

Premier W. A. C. Bennett said he will bring down a record budget for British Columbia next month. It will be larger than last year's $300,000,000 budget.

Alderman Evelyn Caldwell, retiring after two years in Vancouver city council, told colleagues she was glad to quit their company. Her term had been the most unrewarding two years of her life. "It was an experience, but so is having your legs cut off in a railway accident."

Shift From Price-Support Eases Gov't Stock-Piles

By ARCH MacKENZIE
Canadian Press Staff Writer

OTTAWA (CP)—The Canadian hog industry shifted direction on the weekend, pointed by government policy towards production tailored to meet market demand.

Reports here said no last-minute marketing jam materialized as farmers made final shipments under the support system involving outright government pork purchases to maintain floor prices for hogs.

As of Monday, each producer will be offered a deficiency payment on a limited number of hogs if the national average market price over 12 months falls below a stipulated level. This level works out to $22.64 nationally.

BUSY WEEK

Selling was heavy last week in the face of an expected price drop and officials said an extreme estimate might be offerings in the neighborhood of 240,000 animals.

But marketings for the period from Dec. 22 to Jan. 15 might well conform to those in the normal four-week period — perhaps proaching 680,000 animals — they said. This would take into consideration lighter offerings for the weeks of Christmas and New Year's and the expected slump this week.

There was no evidence of unusual numbers of lightweight animals being rushed to market before they reached prime condition, something the department wished to avoid.

Shipments to co-operative yards in Ontario slowed to a trickle of 836 Friday compared to more than 30,000 Tuesday. Total shipments for the week were 91,741—well above normal.

HEAVY WESTERN RUN

Reports to the department from the West indicated a heavy market run and some hogs might be left over for Monday.

The government has said it will consider an interim deficiency payment to producers if it appears that prices are going to fall so sharply that a deficiency payment for the full year is assured.

The new policy reflects the government's intention to avoid piling up surpluses. Right now it holds about 100,000,000 pounds of pork, most of it in cans or being converted. Offers to give the canned pork to charitable institutions and the like haven't aroused much interest yet.

Under the deficiency payment system, hog prices will be allowed to find their own level on the open market without government intervention through support buying. Deficiency payments to any farmer will be limited to a quota of 100 hogs marketed annually.

STOCKPILES EASED

In other farm commodities, a shift away from the system of outright price-support purchases has eased government food stockpiles. Powdered milk supplies are down to about 5,000,000 pounds and going speedily. The government sold the last of its egg stocks before converting eggs to a deficiency payment system Oct. 1. Payments for eggs will be limited to 4,000 dozen grade A large annually for each farmer.

Egg prices have dropped sharply since and will stay low, officials expect, until production gets back into line with demand.

Egg producers also were promised an interim payment if necessary, but with three months now gone, it hasn't been indicated that the national average market prices is far off the base price, which is keyed to a wholesale price of 44 cents a dozen for grade A large eggs at Montreal.

Meanwhile, the government still is prepared to buy up butter at the support level. It held 85,000 pounds at Dec. 1. But it is selling about 2,000,000 pounds weekly to the retail trade during this period of normally slack output and late last year shipped more than 13,000,000 pounds to Britain to relieve a shortage.

The hog situation, along with the whole re-direction of support prices generally, coincides with the opening of Parliament next Thursday. Some opposition questioning is expected.

In the field of agriculture legislation, it appears that this session will be quiet. More emphasis appears due on polishing up some of the major measures already on the statute books.

Last session, the government passed its crop insurance scheme in which the provinces would co-operate. It revised and expanded farm credit provisions. Nothing of that magnitude is envisaged this time.

But the opposition will keep up its criticism on a number of fronts and will probably have a good deal to say about the federal government's emergency aid program for Prairie grain farmers whose crops were caught unharvested by early snow.

This program is a 50-50 proposition with the three Prairie provinces, providing $3 an acre up to 200 acres per farm for those unable to harvest 50 per cent of their crops before Dec. 15. Both Alberta and Saskatchewwan signed with expressed reluctance.

Aside from that subject, more is likely to be heard about the old Prairie farm campaign to get deficiency payments on grain—always a wordy topic in the Commons.

Bevan Learns Political Enmity Only Skin Deep

By TOM OCHILTREE

LONDON (AP) — Aneurin Bevan, the bad boy of British politics, has learned in illness that everyone loves him after all.

The 62-year-old fighting socialist, with his keen sense of irony, must find some humor in the situation as he stares at the ceiling in his room at London's Royal Free Hospital. He underwent a major stomach operation Dec. 29.

In the hidebound London clubs where once the mere mention of his name touched off apoplectic rages there are references now to "good old Nye."

Get-well notes keep pouring in on him from Conservatives as well as socialists. Men who have clashed with Bevan for years openly express relief as the medical bulletins indicate he is recovering his health.

The fiery Welshman's absence from the public arena—even temporarily—brought home to political friends and foes alike how much color and drama he lent to the scene all these years.

Bevan is still a full-blown socialist. His beliefs still stir up controversy even within the ranks of his own Labor party. But he is not regarded as a party rebel any more.

The left - wingers Bevan once led have launched a new attack on moderate Hugh Gaitskell's leadership of the party, and Bevan has not committed himself to this movement. On the contrary, as deputy leader of the party, he protected Gaitskell at the Labor convention last November.

Bevan is a patient under the nationalized health service which he fathered as a member of the old post-war Labor government. His doctors have not defined the exact nature of his operation. But Gaitskell, now on a lecture tour in the United States, has emphasized that Bevan is not suffering from cancer.

Aunt Het

Being an only child don't mean anything. Some get spoiled, but an only child of smart parents turn out better than any one of ten with dumb parents.

HUBERT

"Take your time—the car won't start."

Women Ask Estate Tax Equality for Menfolk

OTTAWA (CP)—The Canadian Federation of University Women today asked the government to give widowers the same tax exemptions on the estates of their wives as widows enjoy.

Nine women representing the more than 10,000 members of clubs in the federation placed several recommendations before Prime Minister Diefenbaker and cabinet members.

The proposal dealing with estate taxation urged recognition of equality in the marriage partnership. It said the present exemption of $60,000 for a surviving widow is an improvement over previous legislation, but is not an acknowledgement of equality in marriage.

WORKS BOTH WAYS

The exemption of only $40,000 in the case of a wife's estate was a denial of equality in the marriage partnership, "a principle which must work both ways."

The federation also urged appointment of more women senators.

Other requests presented by the delegation, headed by President Mrs. A. S. Morton of Saskatoon:

1. That Canada's immigration doors be opened "still wider" to refugees from Europe.

2. That the CBC have adequate funds to operate TV "as a public service free from undue pressure."

3. That the proposed National Library building be erected as soon as possible.

PENSION TAXES

Dealing with taxation of estates, the brief was critical of the practice of fixing a capital valuation on annuities and pension based on life expectancy of the person receiving the benefits.

"If he dies before living out his life expectancy, he will pay estate tax on money which he will never receive."

The brief also asked for a $50,000 tax exemption on all estates. This would be more realistic than the present $40,000 in view of the decreased value of the dollar.

It called for a $2,000 income tax exemption for university students, and urged that a wife be allowed to earn up to $950 a year without tax exemption.

The brief also supported a recommendation made by the Canadian Institute of Chartered Accountants and the Canadian Bar Association that remuneration received by a wife employed by her husband should be deductible from the income of her husband's business.

Another recommendation urged appointment of a qualified women to the national parole board.

ABOUT the TOWN

Mr. and Mrs. B. Vecchio, 519 Robson Street, have returned from Fernie, where they attended the funeral of Mrs. Vecchio's father, Joseph Gigliotti.

Queen's Own Rifles Get New Colonel

OTTAWA (CP) — The Queen has approved the appointment of 23-year-old Princess Alexandra of Kent as colonel-in-chief of the Queen's Own Rifles of Canada, Defence Minister Pearkes announced Saturday.

The infantry regiment this year is celebrating its 100th birthday. Its 1st battalion is at Calgary and its 2nd is serving in West Germany.

The late Queen Mary was the former colonel-in-chief of the regiment. The appointment has been vacant since her death in 1953.

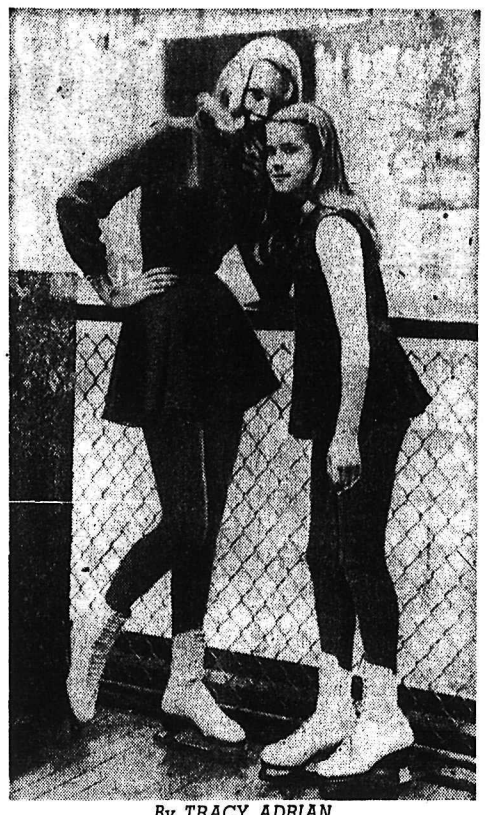

By TRACY ADRIAN

MOTHER and daughter are all set for fun on the ice in their smart and comfortable skating costumes. Daughter wears a cotton velours jumper with a perky pleated skirt, high neckline and a back closing of tiny gilt buttons. Mom is in a long-sleved blous with a short flared skirt.

Cone Lurvel

Visitors From "Down Under"

PROCTER — Mr. and Mrs. L. Cameron of Sydney, Australia, were honored at a farewell party by the Procter community, in which they have participated during their visit to the home of their son and daughter-in-law, Mr. and Mrs. Donald Cameron.

The guests of honor, attending a military whist drive at the community hall, were taken by surprise when, seated at the head table, they were presented with gifts by master of ceremonies Neil C. MacLeod. Mr. Cameron, speaking briefly, said he had found this valley beautiful and the people most friendly.

Chauffeured by their son, Mr. and Mrs. Cameron visited Nakusp and district, motored to Banff, Jasper and Calgary, toured the smelter in Trail, visited the Lardeau country, and finally left for Vancouver to board the liner Arcadia, the largest boat ever to dock there, on the beginning of their voyage home. Mr. and Mrs. Cameron arrived here in May aboard the Orcades.

The farewell party was organized by Mrs. Norman MacLeod, Mrs. John MacLeod and Mrs. N. C. McLeod.

At whist, the guests of honor sat with their son and Mrs. M. MacKinnon under the Australian flag. Winners were Mr. and Mrs. N. C. MacLeod and teammates, Mrs. D. Sicotte and Grant Hazelwood. Consolation winners were Mr. and Mrs. W. Henke and Mr. and Mrs. Alec J. Garner.

Senior Citizens Start New Year Right With Banquet

The story of the attempted theft of a whole Board of Trade, lock, stock and barrel, amused Nelson Senior Citizens as they held their New Year's banquet Friday evening in the Civic Centre lounge.

Boyd C. Affleck, guest speaker for the evening, re-told the story of the day in the '90s when Kaslo residents came down determined to take over the board of trade organized in the then 'little' town of Nelson.

By sheer weight of numbers the intruders voted the future meetings should be held at Kaslo. Nelson's day was saved when a resourceful secretary stuffed the cash in his pockets, seized the books and jumped out the window, effectively making impossible further action that night.

Mr. Affleck went on to tell the 45 members present that while it was pleasant to look back on the past and pleasant to enjoy the present, it was wise to think of the future. He suggested that the Senior Citizens should take an active interest in present plans to build a Senior Citizens Villa in Nelson, since it was intended for the use of people of their age group.

The turkey dinner enjoyed by the association members, was catered to by the Civic Centre staff.

Slides were shown by J. T. McKinlay of local and holiday scenes, and a card social followed in the WI Room, at which chocolates and ice cream were served.

Election of officers saw Mrs. A. S. Horswill named president for 1960, Mrs. A. E. Whitesides vice-president, T. S. Buidass returned as secretary and Mrs. J. T. McKinlay as treasurer.

HAPPY BIRTHDAY. Best wishes on the occasion of her 85th birthday were extended to Mrs. E. Lund by the Senior Citizens Association at its New Year's banquet at the Civic Centre Friday night. Mrs. T. McKinlay, treasurer of the association, is seen in the above picture pinning a corsage on Mrs. Lund, and her birthday cake awaits cutting on the table. Boyd C. Affleck, who with Mrs. Affleck was guest of honor, looks on.

—Daily News photo.

Fruitvale Notes

FRUITVALE — Mr. and Mrs. Campbell Payette were called to Vancouver last week by the serious illness of the former's sister, Dorothy.

Mr. and Mrs. H. J. Mason were Spokane visitors last week.

Reindeer have been bred in domestic herds in Finland for many centuries.

Youth Takes Over Honors As "Best Dressed" Women

By DOROTHY ROE

NEW YORK (AP)—Youth takes over the annual list of the world's best-dressed women this year, as the familiar perennial winners in the international poll are retired from competition to permanent places in the Fashion Hall of Fame, initiated last year.

Twelve women are named best-dressed of 1959 in the list released Thursday by the New York couture group. Ties in voting account for the extra two names over the usual 10. The list is released in alphabetical order, another innovation, eliminating the designation of first and second place, and so on. Here they are:

Donna Marella Agnelli, young, blonde and glamorous wife of Giovanni Agnelli, head of the Fiat Automobile Company, of Turin, Italy.

H.R.H. Princess Alexandra of Kent, replacing her mother, the Duchess of Kent, on the list.

Mme. Herve Alphand, wife of the French ambassador to the United States, a blonde and vivacious figure in Washington society.

Mrs. Thomas Bancroft, Jr., of New York.

Mrs. Walther de Moreira Salles, wife of the Brazilian ambassador to the United States.

Vicomtesse Jacqueline de Ribe of Paris.

Princess Grace of Monaco.

Mrs. Leol Guinness of Paris and Palm Beach.

Audrey Hepburn (Mrs. Mel Ferrer).

Merle Oberon (Mrs. Bruno Paglai).

Mrs. John Barry Ryan III of New York.

Mrs. Norman K. Winston of New York and Paris.

The four women named to the permanent Fashion Hall of Fame this year, in recognition of their "faultless taste in dress without ostentation or extravagance" are:

Countess Consuelo Crespi of Rome, the former Consuelo O'Connor, one of the famous O'Connor twins, former New York models.

Mrs. Henry Ford II of Grosse Point, Mich.

Mrs. Winston Guest of Palm Beach and New York.

Mrs. William Randolph Hearst, Jr., of New York.

They join eight other famous perennial members of the best-dressed list, who were elected to the Hall of Fame last year: The Duchess of Windsor, Mrs. William Paley, Countess Edward Von Bismarck (the former Mrs. Harrison Williams), Queen Elizabeth, Mme. Jacques Balsan (the former Consuelo Vanderbilt) and actresses Mary Martin, Irene Dunne and Claudette Colbert.

New Denver

NEW DENVER—Mr. and Mrs. E. George and children of Calgary were holiday guests of the former's parents, Mr. and Mrs. W. H. Clever.

Dennis Clarke, student at UBC, spent the holidays with his parents, Mr. and Mrs. T. W. Clarke.

Miss Jeanette McDonaugh, nurse at St. Paul's Hospital in Vancouver, was the holiday guest of her parents, Mr. and Mrs. J. H. McDonaugh.

Kuji Takahashi of UBC was the holiday guest of his mother, Mrs. Steve Tatemichi, and his grandmother.

Tobo Kireto, RCE, Chilliwack, spent the holidays with his father, S. Kireto.

Mrs. W. J. Mathewson spent the holidays with her parents, Mr. and Mrs. George Parsons, at Pontrilas, Sask.

Miss Sue Kireto of Calgary has been the holiday guest of her father, S. Kireto.

TASTY SPREAD

Chopped hard-cooked egg and grated cheese mixed with salad dressing makes a nourishing sandwich filling for school lunchboxes.

GETTING UP NIGHTS

For quick comforting help for Backache, Rheumatic Pains, Getting Up Nights, strong cloudy urine, irritating passages, Leg Pains, and loss of energy due to Kidney and Bladder troubles, try CYSTEX. Quick, complete satisfaction or money back. Over 900 million CYSTEX tablets used prove safety, success. Don't suffer another day without asking your druggist for CYSTEX.

COMING SOON

PUBLICATION DATE IN FEBRUARY

The Nelson Daily News

25th Annual

PICTORIAL

AND

INDUSTRIAL

EDITION

WI To Have Sale, Refreshment Booth

KASLO — At a monthly meeting of the Kaslo and District Women's Institute, a rummage, bake sale and refreshment booth, to be convened in the Senior Citizens Rooms in February was discussed.

Plans were also finalized for the New Year's party, held Friday, to which the public was invited for an evening of music, singing and films.

New committees are: Mrs. Carlson, citizenship; Mrs. William Arthur, cultural; Mrs. Shepherd, agriculture; Mrs. George Sutherland, handicrafts; Mrs. Hagen, home economics, and Mrs. Fred Spiers, welfare.

Tea hostesses were Mrs. Shepherd and Mrs. Chandler.

Bevan's Condition Said Not So Good

LONDON (AP) — Aneurin Bevan had a disturbed night and his condition "is not as satisfactory as it was yesterday," his doctors reported Saturday.

The deputy chief of the Labor party underwent an abdominal operation 11 days ago.

A patient at the Royal Free Hospital in London, he was reported previously to be progressing satisfactorily.

Noel of Hawaii

DIRECT FROM HAWAII, "Tea Timer" is the ideal hostess costume for late afternoon and evening informal parties or relaxing in comfort before the TV. Noel, star designer in the newest State, makes tapered pants to be glimpsed beneath a side slashed Oriental sheath. Follow Noel's advice and sew Printed Pattern M285 in sateen, metallic cottons, brocade, or silk shantung — the pants a flash of vivid color to contrast with the dress. We predict you will love this Island fashion so much, you will sew the classic Mandarin sheath (note small view) in different fabrics. Cutting, sewing, fitting are all ultra-simple — follow the directions below and send for our exclusive pattern today.

Printed Pattern M285 is available in Misses' Sizes 10, 12, 14, 16 and 18. Size 16 sheath requires 2* yards 39-inch fabric; tapered pants require 2¼ yards.

Send ONE DOLLAR for Printed Pattern M285 to N.D.N. Prominent Designer Pattern Dept., 60 Front St. W., Toronto, Ont. Please print plainly YOUR NAME, ADDRESS with ZONE, STYLE NUMBER and SIZE.

Next Week — Watch for a Prominent Designer Pattern by Richard Cole.

Use This Home Recipe Plan to Lose Ugly Fat

It's simple how quickly one may lose pounds of bulky unsightly fat right in your own home. Use this recipe plan yourself. It's easy —no trouble at all and costs little. Just go to your drug store and ask for four ounces of Naran Concentrate. Pour this into a pint bottle and add enough grapefruit juice to fill the bottle. Take two tablespoons full twice a day and follow the Naran plan.

If your first purchase does not show you the simple, easy way to lose bulky fat and help regain slender more graceful curves; if reducible pounds and inches of excess fat don't seem to disappear almost like magic from neck, chin, arms, bust, abdomen, hips, calves and ankles just return the empty bottle for your money back. Follow the easy way endorsed by many who have tried this plan and help bring back alluring curves and graceful slenderness. Note how quickly bloat disappears—how much better you feel. More alive, youthful appearing and active.

MOVING

Is Like a

SCIENCE

having a knowledge, the proper equipment to work with and now the

PRE-PLANNED MOVING

The formula to successful moving is pre-planning. . . . . What has to be moved? How will it be packed? What is the best route? What time will it arrive? Yes, and even what is the city like?

All These Questions Can Be Answered in Our Pre-Planned Moving Service.

PHONE 33 FOR THE EXCLUSIVE MOVING SERVICE IN THE INTERIOR

WEST TRANSFER COMPANY

1954 1955 1956 1957 1958 1959 1960

To chart tomorrow's course, today's news is essential

In today's fast-moving world, top business management must forever be on the alert to anticipate far-reaching new developments, surging new trends, imperative new needs.

The "shape of things to come" in the future is taking form today and every day. Successfully to meet the challenge of tomorrow, management must keep itself accurately informed on what is happening today and every day.

To plan ahead effectively, management must know the facts and figures that bear directly or indirectly on business in general and on its own business in particular. For fast, accurate, comprehensive coverage of this essential information, management turns with confidence to its newspaper. Its regular perusal and study becomes a "must" . . . not only in the formulation of long-range plans, but in the day-to-day operation of a business so as to effectively meet new needs and seize new opportunities, as they arise. Thus the newspaper becomes a basic business tool for top management everywhere.

The farmer planning his crops, the student planning his career, the wife planning her homemaking . . . everyone can better anticipate tomorrow from the accurate knowledge of today's news as presented in the newspaper.

The Nelson Daily News

PHONE 1844

WHL Battles for Fourth And Last Places Continue

By THE CANADIAN PRESS

A feature of Western Hockey League play now is the battle for the fourth and last playoff position.

Victoria Cougars, now third but only one point ahead of fourth-place Edmonton Flyers, failed to improve their position while locking at home Saturday night to Spokane Comets 3-1.

Edmonton, riding the crest of a seven-game winning streak, was beaten 4 - 2 in Calgary Saturday night by Stampeders, now six points back of Edmonton.

A bright spot for Calgary is that Stampeders have played three fewer games than Edmonton. In turn Flyers have played two fewer than Victoria.

CANUCKS ENTRENCHED

Vancouver Canucks appear to have first place clinched. Seattle Totems will be difficult to dislodge from second. Winnipeg Warriors and Spokane appear to be too far back to challenge for fourth spot.

The only game Sunday has Seattle at Winnipeg.

After an idle Monday, the league all - star game will be played at Edmonton Tuesday night and regular play resumes Wednesday night with three games.

At Victoria, spectacular netminding by Emile (The Cat) Francis marked the Spokane upset win. Francis showed the 2,700 fans some brilliant last - period saves and throughout the game blocked 35 shots.

SOFT FOR PELLETIER

At the other end, goalie Marc Pelletier had 19 saves in the 60 minutes.

Alex Kuzma, Eddie Stankiewicz and Bill Burega tallied for Spokane. The lone Cougar goal was scored by Art Jones.

The rough, bruising game at Calgary before 5,470 fans was featured by 18 penalties including a game misconduct to Edmonton defenceman Pete Goegan and a 10 - minute misconduct to Flyer forward Gene Achtymichuk.

Goegan was given the game misconduct when he protested from the penalty box after Flyers' captain Hugh Coflin and Calgary forward Gord Vejprava were given roughing penalties in the second period by referee Bill Papp. Achtymichuk was given his misconduct after a minor for interference.

Calgary scorers were Jackie McLeod, Norm Johnson, Lou Jankowski and Ron Leopold. Ed Diachuk and Len Haley counted for Edmonton.

Canadian, Briton Tie for Ski Lead

ST. MORITZ, Switzerland (AP)—Charles A. Palmer Tomkinson of Britain and Charlach Mackintosh, Canadian skier from Calgary, won the Duke of Kent downhill race winding up the British ski racing week here Sunday.

Tomkinson is a 19 - year - old student of the Ceincester college of agriculture. Mackintosh, 24, flew to Switzerland to take part in the British meet.

Both clocked the fastest time of 1:15.0 minutes for the run down the 2,850 metre course with a vertical drop of 1,866 feet from Corviglia to Oberalpinax. Peter Brock, another Canadian and one of the best skiers at St. Moritz, appeared to be faster, but he crashed into the snow due to a faulty binding within sight of the finishing post and fell far behind.

The Agha Khan, who took part in most of the races of the ski week, did well in the beginning, but was forced out of the race due to faulty ski binding.

British Rugby

LONDON (Reuters)—Results of rugby league matches played in the United Kingdom Saturday:

Blackpool Borough 5 Rochdale Hornets 9
Bradford Northern 13 Doncaster 7
Castleford 16 Bramley 5
Dewsbury 13 Salford 14
Halifax 6 Batley 6
Hull 15 Hunslet 5
Keighley 10 Liverpool City 5
Leeds 9 Hull Kingston Rovers 7
Leigh 22 York 10
Oldham 8 Wakefield Trinity 14
St. Helen's 40 Warrington 6
Swinton 5 Barrow 0
Whitehaven 15 Featherstone Rovers 5
Widnes 5 Huddersfield 12
Wigan 7 Workington Town 11

LONDON (Reuters)—Results of rugby union matches played in the United Kingdom Saturday:

INTERNATIONAL

Scotland 11 France 13

First Irish International Trial (At Dublin)

Whites 13 Blues 3

County Championship Quarter-Final

Hertfordshire 0 Cornwall 6

Club Matches

Blackheath 8 Harlequins 9
London Scottish 0 Rosslyn Park 3
London Welsh 6 Bath 10
St. Mary's Hospital 14 Old Blues 19
Wasps 9 Royal Air Force 6
Aberavon 13 Llanelly 3
Abertillery 3 Maesteg 9
Aldershot Services 3 Old Merchant Taylors 14
Barnstaple 5 Penzance and Newlyn 0
Birkenhead Park 12 The Army 21
Birmingham 5 Nuneaton 3
Bridgewater and Albion 3 Oxford 8
Cardiff 6 Bristol 6
Coventry 19 Cheltenham 9
Ebbw Vale 3 Newbridge 0
Leicester 6 Gloucester 3
Lydney 8 Streatham 0
Moseley 6 Northampton 3
Neath 8 Pontypool 3
North of Ireland 11 Waterloo 6
Notts 27 London Hospital 0
Old Edwardians 3 Manchester 3
Penarth 6 Pontypridd 3
Plymouth Albion 11 Guy's Hospital 0
Rugby 3 Saracens 8
Sale 21 Bedford 6
Swansea 9 Newport 6
Torquay Athletic 18 Redruth 5
United Services Chatham 3 London Irish 6
United Services Portsmouth 0 Rochardmond 24

BRITISH SOCCER

LONDON (Reuters) — Results of soccer matches in the United Kingdom Saturday:

FOOTBALL ASSOCIATION CUP

Third Round

Bath City 0 Brighton 1
Bournemouth 1 York City 0
Bradford C 3 Everton 0
Bury 1 Bolton 1
Cardiff 0 Port Vale 2
Exeter 1 Luton 2
Fulham 5 Hull City 0
Gillingham 1 Swansea 4
Huddersfield 1 West Ham 1
Ipswich 2 Peterborough 3
Lincoln 1 Burnley 1
Notts F 1 Reading 0
Rotherham 2 Arsenal 2
Watford 2 Birmingham 1
Aston Villa 2 Leeds 1
Blackpool 3 Mansfield 0
Bristol C 2 Charlton 3
Bristol R 0 Doncaster 0
Chelsea 5 Bradford 1
Crewe Alex 2 Workington 0
Derby 2 Man United 4
Liverpool 2 Leyton Or 1
Man City 1 Southampton 5
Newcastle 2 Wolverhampton 2
Newport 0 Tottenham 4
Scunthorpe 1 Crystal P 0
Sheffield W 2 Middlesbrough 1
Sheffield U 3 Portsmouth 0
Stoke 1 Preston 1
Sunderland 1 Blackburn 1
West Brom 3 Plymouth 2
Wrexham 1 Leicester 2

ENGLISH LEAGUE

Third Division

Accrington 2 Barnsley 1
Chesterfield 1 Colchester 1 5
Halifax 0 Norwich 1
Swindon 0 Brentford 0

Fourth Division

Aldershot 0 Rochdale 0 5
Barrow 2 Oldham 0
Gateshead 2 Stockport 1
Millwall 1 Walsall 1
Southport 1 Notts C 2
Torquay 3 Hartlepools 0

Friendly Matches

Darlington 5 Stenhousemuir 2
Northampton 2 Shrewsbury 1
Queen's P R 2 Southend United 2

SCOTTISH LEAGUE

First Division

Airdrieonians 2 Arbroath 1
Ayr United 2 Rangers 4
Celtic 1 Raith 1
Dundee 2 Clyde 0
Dunfermline 2 Hearts 2
Hibernian 6 Thd Lanark 0
Partick Thistle 1 Aberdeen 0
St. Mirren 5 Motherwell 1
Stirling Albion 0 Kilmarnock 1

Second Division

Berwick 0 Dumbarton 0
Brechin 1 Falkirk 0
East Fife 4 Albion 1
E Stirling 2 Montrose 3
Forfar 4 Alloa 0
Hamilton 2 Cowdenbeath 0
QueenS Pk 2 Morton 0
St. Johnstone 2 Queen of S 1
Stranraer 0 Dundee U 3

IRISH LEAGUE

Ards 2 Portadown 0
Ballymena 5 Glentoran 3
Cliftonville 1 Coleraine 0
Distillery 0 Bangor 0
Glenavon 2 Derry City 4
Linfield 1 Crusaders 1

British Soccer Standings

LONDON (CP) — Complete soccer standings in the Third and Fourth Divisions of the English League and the Scottish League after Saturday's games:

ENGLISH LEAGUE

Third Division

	W	T	L	F	A	P
Bury	17	3	7	41	22	37
Southampton	15	6	5	66	42	36
Coventry City	14	5	7	55	37	33
Norwich City	14	5	8	53	38	33
Bournemouth	13	6	8	48	42	32
Shrewsbury Town	12	7	7	63	44	31
Grimsby Town	10	10	7	54	44	30
Colchester United	12	6	10	49	46	30
Brentford	11	5	11	47	42	27
Newport County	12	3	10	45	43	27
Port Vale	12	3	11	48	46	27
Barnsley	10	7	11	41	43	27
Swindon Town	11	5	12	39	46	27
Queen's Parke Rangers	10	6	10	42	33	26
Bradford City	9	8	9	41	41	26
Halifax Town	10	6	11	34	46	26
York City	8	9	10	37	44	25
Tranmere Rovers	8	7	12	47	48	23
Southend United	9	3	14	40	43	21
Chesterfield	9	3	14	41	56	21
Reading	7	6	13	51	53	20
Accrington Stanley	8	4	16	38	67	20
Wrexham	7	3	16	42	66	17
Mansfield Town	6	4	15	45	70	16

Fourth Division

	W	T	L	F	A	P
Walsall	19	4	3	65	28	42
Notts County	17	2	9	66	40	36
Torquay United	17	2	8	54	32	36
Milwall	11	13	3	45	31	35
Watford	13	3	7	54	40	33
Rochdale	11	7	10	37	35	29
Carlisle United	12	5	10	32	32	29
Crystal Palace	12	4	10	61	43	28
Gillingham	11	6	8	43	38	28
Bradford	10	8	8	42	39	28
Exeter City	11	5	11	42	45	27
Workington	8	10	9	42	38	26
Darlington	11	4	13	34	43	26
Chester	9	7	11	36	41	25
Aldershot	10	4	14	42	51	24
Crewe Alexandra	9	6	12	44	58	24
Barrow	8	7	11	45	54	23
Northampton Town	7	7	10	36	36	21
Southport	7	6	13	26	48	20
Gateshead	6	6	14	29	49	18
Hartlepools United	6	3	18	38	67	15
Oldham Athletic	4	7	16	21	43	15

SCOTTISH LEAGUE

First Division

Hearts	15	4	2	66	34	34
Rangers	15	1	5	57	21	31
Kilmarnock	14	1	6	37	31	29
Dundee	11	4	6	44	31	26
Hibernian	11	3	7	76	50	25
Clyde	9	6	6	40	38	24
Motherwell	10	4	7	41	44	24
Raith Rovers	10	2	9	40	34	22
Airdrieonians	9	2	10	33	49	20
Celtic	7	5	9	43	36	19
Ayr United	8	3	10	44	50	19
St. Mirren	8	2	11	52	48	18
Third Lanark	7	1	13	42	53	15
Aberdeen	6	3	12	33	50	15
Dunfermline Athletic	4	6	11	49	57	14
Stirling Albion	3	6	12	27	39	12
Arbroath	4	3	14	25	64	11

Second Division

St. Johnstone	16	3	5	61	34	35
Dundee United	15	3	5	52	24	33
Montrose	15	3	6	43	31	33
Queen of the South	14	4	6	66	36	32
Hamilton Acads	13	4	6	55	36	30
Stenhousemuir	13	3	7	56	40	29
Berwick Rangers	11	5	8	44	34	27
Queen's Park	13	1	10	45	57	27
Brechin City	11	4	8	44	40	26
Dumbarton	10	5	9	41	43	25
Albion Rovers	8	7	9	50	51	23
Alloa Athletic	9	4	11	48	53	22
Falkirk	7	5	9	42	29	19
East Fife	7	4	11	38	52	18
East Stirling	6	5	12	43	53	17
Morton	6	4	13	42	52	16
Stranraer	6	1	17	39	60	13
Forfar Athletic	3	5	14	33	67	11
Cowdenbeath	2	0	19	21	71	4

NORTHERN IRELAND LEAGUE

Glenavon	7	0	1	35	8	14
Glentoran	6	1	1	29	14	13
Linfield	5	1	2	22	16	11
Bangor	4	2	2	17	15	10
Distillery	4	2	2	23	17	10
Portadown	4	1	3	16	13	9
Ballymena	3	1	4	17	20	7
Crusaders	2	3	3	14	19	7
Ards	2	1	5	142	2	5
Cliftonville	2	0	6	9	24	4
Derry City	1	2	5	11	19	4
Coleraine	1	0	7	9	27	2

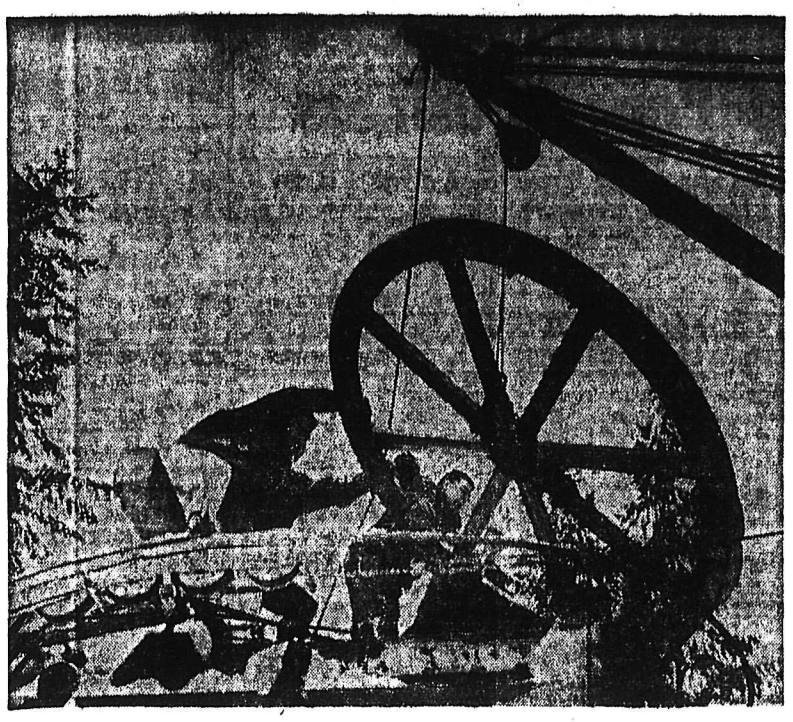

BIG WHEEL. The heavy bullwheel at the top terminal tower of the Silver King Ski Club's 2565-foot ski tow is eased into place after repairs were made to the shaft and the bearings replaced. A crew of 10 men spent seven hours on Saturday replacing the parts, thus ending a two-week delay in the operation of the tow. The T-bar lift worked perfectly and without a hitch Sunday as it was run at full capacity for Sunday's crowd of 400 skiers.—*Dailys News Photo.*

Brunet Leads Ski Trials, Elizabeth Greene Shoo-in For Women's Olympics

ROSSLAND, B.C. (CP) — Jean-Guy Brunet of Ste. Agathe, Que., won both men's slalom events Sunday to edge into first place in over-all point standings among competitors in Canada's Olympic ski trials.

Brunet picked up 10 points with his winning times of 57 and 58 seconds respectively in Sunday's slaloms. Fred Tommy of Ottawa, who was in the lead Saturday, dropped into second place—four-tenths of a point behind Brunet—*when he came in eighth in Sunday's events.*

Elizabeth Greene of Rossland continued to extend her over-all points lead as the ski committee prepares to pick the Olympic team after today's final event, the giant slalom.

Miss Greene won both the women's slalom events and added another 10 points to her total, now 64.2.

The final event today will give the winner 10 points, so Miss Greene will win the women's trials *even if she does not enter the* giant slalom.

Another Rossland girl, Pat Nora, moved into second place with 51.8 points.

Linda Crutchfield of Shawinigan Falls, Que., who came from nowhere into second place in total points Saturday, finished disastrously Sunday.

She was timed at 119.2 in the first event after a fall and 78.7 in the second. She dropped to fourth spot in the standings with 46.9. Nancy Greene of Rossland is third with 50.2.

In the men's events, Don Bruneski of Rossland, all but eliminated in earlier trials, was second with 58.7 and 58.3. Arnold Midgley of Ottawa was third with 59.7 and 60.9.

Verne Anderson of Rossland was fourth with 59.7 and 61.1, followed by Bob Martin of Montreal with 61.7 and 62.5 and D'Arcy Marsh of Ottawa with 61.5 and 64.2.

Jean Lessard of Sherbrooke, Que., who once held a comfortable margin in first place, had 67.5 and 60.4 for an over-all total of 50.3. Tommy finished with 76.7 and 60.1.

The Olympic squad that will go to Squaw Valley will consist of *four girls, two of them spares,* and eight men, including three spares.

The over-all standings:

Jean-Guy Brunet, Ste. Agathe, Quebec 51.9
Fred Tommy, Ottawa 51.5
Jean Lessard, Sherbrooke, Que. 50.3
Don Bruneski, Rossland, 44.1
Vernon Anderson, Rossland 43.5
Bob Gilmour, Montreal 42.6
Roddy Hebron, Vancouver 39.8
Arnold Midgeley, Ottawa 34.3
Shaun Fripp, Ottawa 31.2
D'Arcy Marsh, Ottawa 20.3
Al Perrett, Vancouver 18.6
Lorne O'Connor, Vancouver 14.6

Women

Elizabeth Greene, Rossland 64.2
Pat Nora, Rossland 51.8
Nancy Greene, Rossland 50.2
Linda Crutchfield, Shawinigan, Que., 46.9
Ginger Edwards, Rossland 26.4
Faye Pitt, Montreal, 25.5
Sandra Osborne, Rossland 22.5

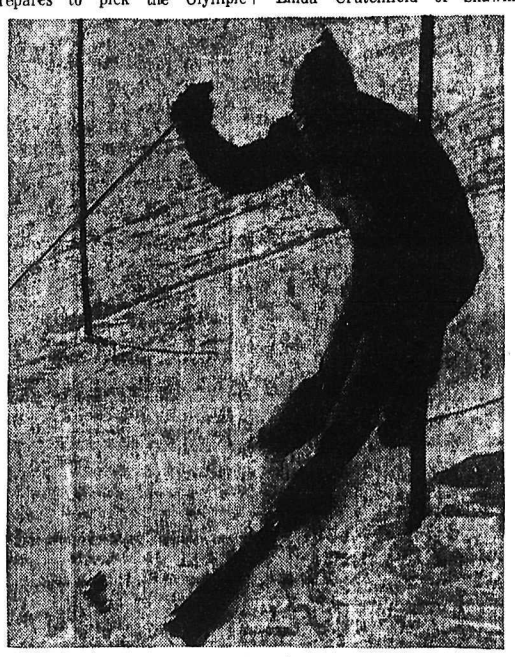

JEAN GUY BRUNET

Winter is the time for home improvements

Why wait for Spring—
DO IT NOW!

HALF PRICE

Wallpaper Clearance Sale

Beautiful modern colors. — Plenty of stock to choose from.

• EASY TO APPLY • INEXPENSIVE TO USE

WHILE IT LASTS

HALF PRICE

BRUSHES, PASTE, BORDERS IN STOCK.

WALL PAINT
Pacific Brand Latex. Gallons $6.49

Columbia Trading Co.

901 Front St. Nelson, B.C. Phone 1511

Smokies Trim Warriors 8-3

League Lead 9 Points

ROSSLAND — Saturday night just wasn't Rossland Warrior's night.

Trail Smoke Eaters neglected their defensive efforts to show fans Bruno Forlin wasn't infalliable *after his shut-out against Nelson* Maple Leafs, as they slammed in goal after goal to win 8-3.

Forlin showed he wasn't happy with the constant Smokie attacks; referee Harry Harris handing him two roughing penalties in the first period after a fight broke out at the Rossland net.

Trail smashed three goals in the first period to Rossland's one, repeated in the second stanza, then added two more to Warrior's one in the final.

Norm Lenardon, out of the Smokie line-up with a serious head injury, picked three unusual stars of the game; Smokie's three forward lines, Smokies defence, and goalie Seth Martin who had to make only 26 stops to Forlin's 39.

The game left Smoke Eaters with a nine-point Western International Hockey League lead. Second is Nelson with 26 points followed by Warriors with 17.

Harry Smith led the Smokie scoring book with two goals, while playing coach Bobbie Kromm, Ed Cristifoli, Alex Reid, Cal Hockley, Gordie Robertson and Ad Tambellini each notched one.

Warrior scoring was by Ray Demore with two and George Ferguson with a single.

Fletcher showed Warriors it wouldn't be another shut-out as he flicked a quick pass to Kromm who notched the first marker for Trail. Warriors came back to tie the game up 1-1 as Martin dropped Ferguson's shot which dribbled into the goal-mouth.

Rest of the period was all Trail's as Cristifoli and Reid added markers to give the first quarter 3-1 score.

Smith scored the first of his unassisted goals as he zig-zagged through Warrior's defence to mark up the prettiest goal of the game.

Hockley gave Smith an assist as he decoyed Warrior's defence to Smith, then took a pass and dropped it into the open net.

Robertson and Hockley rounded out the scoring for Trail, with Demore getting Warrior's only goal of the period with assists from Ferguson and Pinoke McIntyre.

Smith's unassisted slap - shot early in the third stanza made it 7-2 for the visitors. Demore scored his second with Smoke Eaters a man short. Tambellini made the score-sheet in the dying seconds of the game as he pushed a slap-shot past Forlin.

LINEUPS

Trail: Martin, goal; defence, Smith, Robertson, *Cristofoli*; forwards, Palmer, Reid, E. Secco, Bursaw, Hockley, Kromm, Tambellini, Penner.

Rossland: goal, Forlin; defence, Paolone, Edwards, Conn, Ferguson; forwards, Jones, McIntyre, Demore, Desrosiers, Lucchini, Andrews, Maily, P. Secco, Davis.

SUMMARY:

First Period —

1. Trail, Kromm (Fletcher, Hockley) 3:46; 2. Rossland, Ferguson (Andrews, McIntyre) 9:22; 3. Trail, Cristofoli (Tambellini) 12:10; 4. Trail, Reid (Palmer, Fletcher) 15:27.

Penalties — E. Secco, Robertson, 8:33; Forlin (two) 16:29; Conn, 16:29.

Second Period —

5. Trail, Smith (unassisted) 7:44; 6. Trail, Hockley (Smith) 8:20; 7. Trail, Robertson (Tambellini) 11:01; 8. Rossland, Demore (Ferguson, McIntyre) 16:50.

Penalties — Smith :30; Bursaw and Lucchini 6:29; Fletcher, 18:25.

Third Period —

9. Trail, Smith (unassisted) 5:15; 10. Rossland, DeMore (McIntyre, Jones) 8:47; 11. Trail, Tambellini (Kromm, Hockley) 19:40.

COMBINES SHUT OUT NOTRE DAME

"The best commercial hockey game of the current season," Reo "Phil" Rocholeau, coach of the Nelson Combines remarked following a 2-0 win over Notre Dame College at Civic arena Sunday.

Goalie for the Combines, Bill Freno, recorded a shutout after an oustanding exhibition of net-minding while Notre Dame goalie Fabbro failed to receive substantial defence hockey experts agreed.

Combines' marksmen were R. Carmen and Benedetti.

Carmen tallied for the Combines first marker of the game in the first period; D. Carmen assissted. A scoreless second period made way for a tight, fast session.

Benedetti assisted by Smith drove home the final goal of the game in the third period.

Wood, Ball, Carmen, Smith and Cabianca received two minute penalties while Jeffs was awarded a 10-minute misconduct penalty late in the final stanza.

Both goalies were outstanding leaving the win or lose decision to their teammates.

Bill Freno has been sidelined for the past month with a fractured thumb received in a practice session with the Nelson Maple Leafs senior hockey team.

NO SHINNY — 7

The usual "shinny" game this morning at the Civic Centre has been cancelled for today, it was announced Sunday night.

The ice at the rink is being shaved to cut down the thickness.

The sport will be resumed a week today.

Minor Hockey Schedule

MONDAY:

5:00 to 6:00: Pee Wee Reps vs Canadiens — Refs: Lowe and Burdett.

TUESDAY:

8:30 to 9:30: Bantam Reps vs Canadien midgets — Ref: Mores.

WEDNESDAY:

5:00 to 6:00: Canadiens vs Hawk Pee Wees — Refs: McMaster, Gare.

6:00 to 7:00: Rangers vs Redwings — Refs: Lowe and Elwyn.

THURSDAY:

7:30 to 8:30: Canadiens vs *Hawk bantams — Refs: An*drew, McMaster.

8:30 to 9:30: Bantam Reps vs Bruin midgets — Ref: Mores.

FRIDAY:

5:00 to 6:00: Pee Wee Reps vs Bruins — Refs: Gare and Burdett.

SATURDAY:

2:00 to 3:00: Canadiens vs Redwing Pee Wees — Ref: Andrews.

3:00 to 4:00: Hawks vs Bruin midgets — Refs: Lowe, Stack.

4:00 to 5:00: Canadiens vs Bruin midgets — Refs: Mores, Stack.

5:00 to 6:00: Blackhawk bantams practice.

SPORTS

Experience Pays Off, Wolves Beat Falcons

GRAND FORKS — The Grand Forks High School's experienced Wolves led all the way to win a West Kootenay High School basketball league exhibition game from Salmo Falcons 71-56 here on Saturday.

Wolves, the wonder team who upset touted Kimberley Royals in the Kootenay championship tournament at Nelson last season, led all the way, paced by their six-foot, three centre, Sergie Hlookoff.

Dave Pavan, a five-foot, 9 forward, outhustled Falcons to notch 19 points, backed by Oscar Bedard with 17. Jack Polonicoff notched seven.

These four players formed the solid front line of Wolves last year and with their experience and speed were able to run the Salmo team ragged Saturday night.

Mel Dorey led the Falcon attack with 19 points, Jensen was second with 15.

In the opening girls' game, Salmo came back from a 9-8 deficit at half time to win 30-21.

Poor shooting by Salmo in the first half let Grand Forks ahead, but Falconettes got their shooting eye in the second half to take the game.

Gibbon led Salmo with 13 points, while Grand Forks' scoring champ was Faminoff with 11.

Salmo will see their next action Friday when they play Nelson's L. V. Rogers Bombers at the high school gymnasium.

Summary:

Wolves (71)—Hlookoff 28, Pavan 19, Bedard 17, *Polonikoff* 7, Fotonoff 7, Vander, Giessen, Zubec, Hove.

Falcons (56) — M. Dorey 19, Jensen 15, Forgaard 10, Lukey 6, B. Dorey 4, Fitzpatrick 1, Antifaeff 1, Fisher, Read, Martin, Sheloff.

Falconettes (30) — Gibbon 13, Gretchen 6, Johan 5, Heuscher 2, Madaski 2, Deikoff 2, Mitchell, Zarchukoff.

Vixens (21) — Faminoff 11, Bennoger 4, Matthews 3, Perigoodoff 2, Polonikoff 1, Rella, Wershagan, Shernerkoff, Abrosmoff.

Hockey Scores

By The Canadian Press

SATURDAY

National League

Detroit 3 New York 3
Chicago 1 Montreal 2
Boston 3 Toronto 2

Western League

Spokane 3 Victoria 1
Edmonton 2 Calgary 4

Okanagan Senior

Kelowna 3 Kamloops 6
Penticton 6 Vernon 9 (overtime)

Western International

Trail 8 Rossland 3

Exhibition

Japan 4 Chilliwack 9

SUNDAY

Western League

Seattle 4 Winnipeg 4 (overtime)

National League

New York 4 Detroit 3
Toronto 0 Boston 4
Montreal 0 Chicago 3

Adult
SKATING
TODAY
8:00 - 10:00

Free-for-all Mars Habs-Hawks Tilt

By THE CANADIAN PRESS

Chicago Black Hawks shut out Montreal Canadiens 3-0 Sunday night in a National Hockey League game that saw a wild free-for-all battle.

The fight started when Chicago's Stan Mikita and Henri Richard began slashing at each other with the sticks at 13:39 of the last period. It resulted in 54 minutes in penalties. Every player on the ice except the two goalies was involved.

It was the second shutout of the night in the NHL. In Boston, goalie Don Simmons, wearing a mask, helped Bruins to a 4-0 victory over Toronto Maple Leafs. New York Rangers downed the Detroit Red Wings 4-3 as the Detroit crowd howled at officials and peppered the ice with debris.

NEXT GAME WEDNESDAY

There are no more games scheduled until Wednesday when Detroit goes to Chicago.

In Chicago, the Hawks scorers were Ron Murphy, Kenny Wharram and rookie Red Hay.

Glen Hall's shutout was his third of the year. He made 31 saves in gaining it and was particularly brilliant in the first frame when he kicked out 13 Canadien shots.

The triumph kept the Hawks three points behind Boston in the battle for fourth place and the final Stanley Cup playoff berth. The win snapped a two - game Chicago losing streak.

The deadlock came in the after*noon game at New York as* Detroit Red Wings climaxed a comeback from a 3-1 deficit on Billy McNeill's goal with 26 seconds remaining to salvage a 3-3 tie with Rangers.

At Toronto Boston Bruins scored twice in the final period to edge Maple Leafs 3-2.

Chicago Black Hawks fell short in their effort to beat Montreal Canadiens as the league - leaders made a 2-0 first-period lead stand up for a 2-1 win.

Detroit pulled goalie Terry Sawchuk 35 seconds before the end and Rangers' netminder Gump Worsley never had a chance as six Wings stormed to the attack.

TWO FOR ROOKIE

Bob Kabel, rookie forward Rangers brought from Vancouver Canucks of the Western League, scored two goals, the second at 11:04 of the second period putting his team into a 3-1 lead.

But Detroit cut the margin 40 seconds later when Norm Ullman jammed the puck home on a rebound after a goalmouth scramble.

Larry Popein got New York's *other goal and Barry Cullen was* Wings' other marksman.

Detroit's Gordie Howe failed to pick up a point and remained one point behind Montreal's Maurice Richard as the league's all - time individual scoring leader. Richard has a total of 945 points.

Philly Giants Trim Sparwood High 112-81

NATAL — The second top-notch basketball team to perform in the Natal-Michel district in past few months, the touring Philadelphia Colored Giants displayed a crowd-pleasing game and kept their undefeated streak intact at the Sparwood Auditorium before a large crowd as they handed the Sparwood high school a 112-81 trimming in a free-scoring game.

The visitors went to work in the first half to take a commanding 74-26 lead and eased off after hitting the century mark in the second half. The plucky Sparwoods outscored visitors by a 55-38 margin in the second half and closed the gap as they ended the game with the most points ever scored by a local high school team.

Big point-getters for the winners were Jasper Jennings with 38, Eddie West with 34 and Butch Hutton with 26 points while Ronnie Clifton netted eight and Curtis Johnson 6. In a losing cause all Sparwood players, with exception of Peter Leith, hit the scoring column with Mario Caesorini the high scorer with 19 points, followed by Lucien Lalonde with 18, Laddie Ferenek with 16, Sandy Tymchuk with 10, *W. Taylor with* 8, Peter Pellina and Raymond Portolin with 4 each, and Frank Mitchell with 2 points.

At half time the crowd was treated to a vaudeville act with the Giant players doing a fluorescent act, tricks with a basketball in the dark.

The Giants are heading south again after a successful tour of Alaska. They have now played 30 games this season without a single loss and show promise of being one of the greatest teams to ever represent the Giants on a tour since 1949.

In a preliminary game preceding the feature, Jr. Maroons defeated the Jr. Whites by a 24-20 score in an evenly contested game. For the winners Edward Chala with 7 points was high scorer with Darryl Guza with 5 and Elsio Bordusco, Robert Roberge and Barry Krall chipping in with 4 each.

Losers Dennis Keith topped the scorers with 8 while A. Schmaltz netted 4, Larry Turner 3, George Talotti and Jimmy Cossarini with 2 points each and John Yarovich scored a point.

RESIDENT DIESEL ENGINE SALESMAN

Required by leading Company for the Nelson area. The man we are looking for is most likely employed and has sawmill or logging or general equipment sales experience. Basic salary, commission, transportation is provided. The company will be pleased to consider applications immediately from experienced and successful persons. Apply in writing only by submitting qualifications, personal data and a brief job history to: Personnel Manager, Cummins Diesel Sales of B.C. Ltd., 1490 East Georgia Street, Vancouver, B.C.

Bombers Shot Down Last Quarter

Rockers Get 58-41 Win

The best basketball in Nelson this season was watched by 300 fans Saturday night, as L. V. Rogers Bombers fell in a 58-41 defeat at the hands of Castlegar Rockers.

The league game, first of the year for the two teams, was an even match until the fourth quarter, when Nelson fell to pieces and the Rockers netted 17 points to Bombers two. In the opener Bomberettes romped to an easy 42-8 win over Castlegar Rockerettes.

Dave MacPherson, forward for Rockers, held the eam together during most of the game, driving in for 14 paints, and getting most of the rebounds off each team's backboards.

Backing MacPherson was Sam *Sheloff, another forward, who net*ted 12 points.

Disappointment of the night was Peter Dunlop, Castlegar's six-foot, seven-inch centre. He was never able to use his height to good advantage, getting only a few tip-ins and less rebounds than he should have.

Doug Farenholtz and Jim Phillips headed Bomber's honors list; Farenholtz sinking "impossible" long shots, and Phillips doing a great job on snagging rebounds and shooting.

Another outstanding Bomber was John Austin, whose close checking during the first three-quarters of the game kept the entire visiting team on edge.

Bombers pushed things as hard as possible in the last quarter, picking up eight of their 17 fouls, but Farenholtz was the only one able to score.

Fred McClelland was bounced off the floor late in the last quarter *by referee Tomo Naka for mal*icious intent. McClelland apparently was ready to sling a fist at one of the Rockers. The two had been at each other during most of the latter half of the match.

The opening game, between L. V. Rogers Bomberettes and Castlegar Rockerettes was a walk-away for the home team. Though the score was a one-sided 42-8, Bomberettes put on the best show of the season.

After a clear 12-3 advantage at the first quarter buzzer, Bomberettes setledt down to give the crowd a good display of basketball. Marilyn McEwen, centre for Nelson, even managed to sink a couple of hook shots; a rare accomplishment in high school girl's basketball.

Marilyn Kary, Kathleen Szkica and Nancy Borch backed up McEwen's *individual score of* 11 points.

Rockerettes have two players with a good height advantage, Cathy McCutcheon and Cora-Lee Anderson, but both are in their first year of the sport, and are still unsure of themselves.

Only Rockerette equal to Bomberettes best was Sheryl Anderson, who handled herself on the floor like a professional.

With another year or two of seasoning, Rockerettes could be the best in the Kootenays, unless Nelson Junior High School's up-and-coming girl's team *stays to*gether during senior high school.

The evening was enhanced considerable by Castlegar's "Dixieland Five," a handful of spirited musicians with a great bouncy sound. They kept the entire L. V. Rogers gymnasium crowd tapping *it's collective foot, and added a lot* of atmosphere to the games.

Summary:

Rockers (58) — MacPherson 14, Sheloff 12, Horcoff 10, Smith 9, Dunlop 6, Osachoff 3, Keraiff 3, Poznecov 1, Wanjoff, Zanet.

Bombers (41) — Farenholtz 14, *Phillips 13, Austin 8, Ingledew 3,* Laughton 3, Rogers, McClelland, Bedard, Carter, Wah.

Bomberettes (42) — McEwen 11, Kary 9, Szikca 6, Borch 6, Acres 4, Hooker 2, Yates 2, Waterer 2, McGovern, Waldie, Walsh.

SKI

North Star Mountain
At
KIMBERLEY
B. C.

BLUE SKIES, POWDER SNOW and HOSPITALITY

No Lift Line-Up on Our 6,000 Foot T-Bar

LI'L ABNER

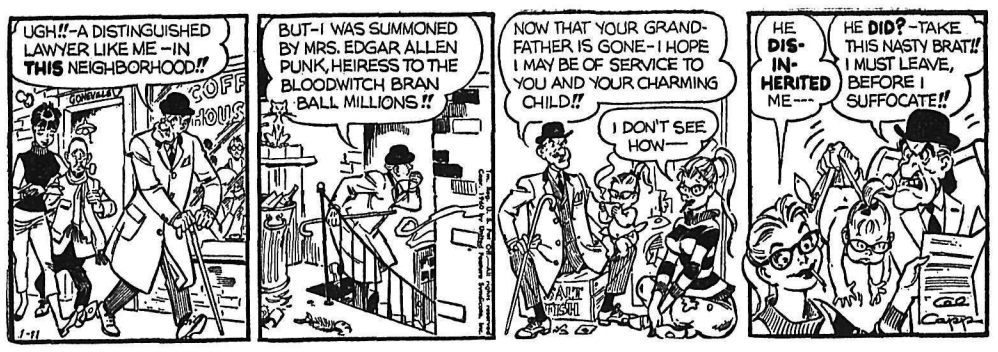

HENRY

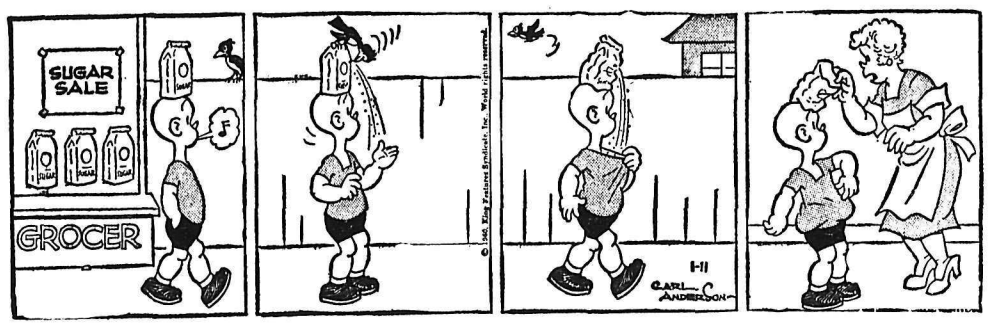

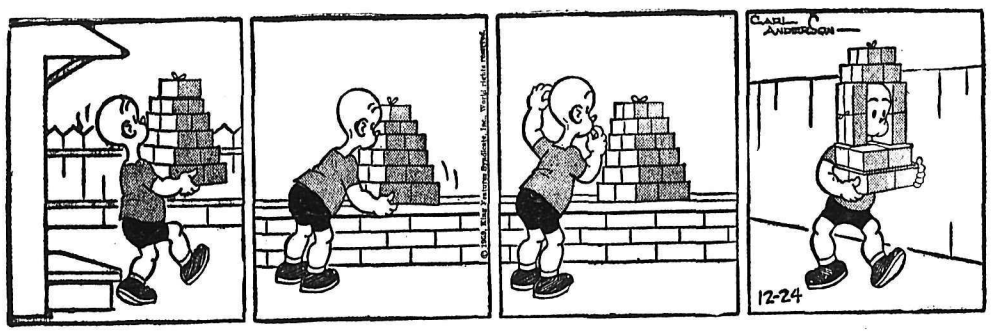

DONALD DUCK

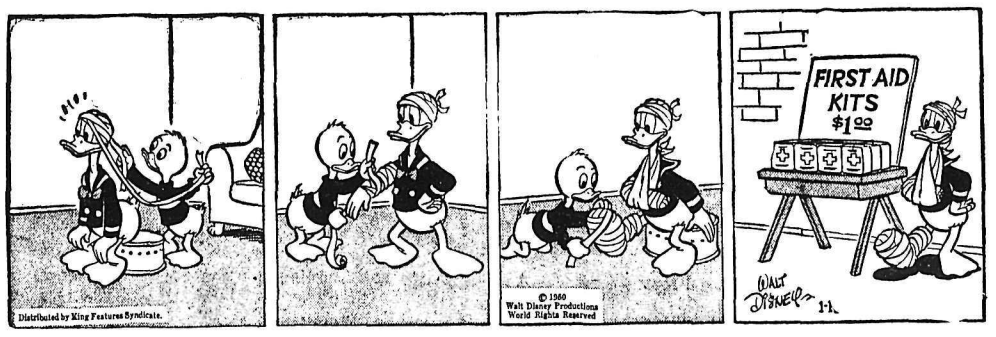

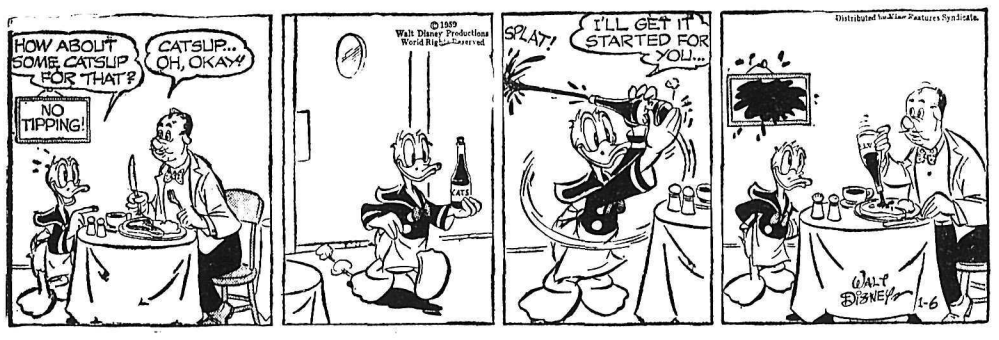

BLONDIE

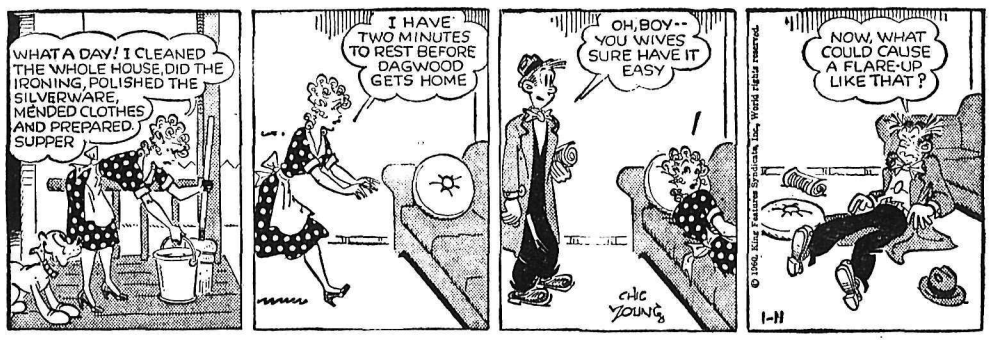

BUZ SAWYER

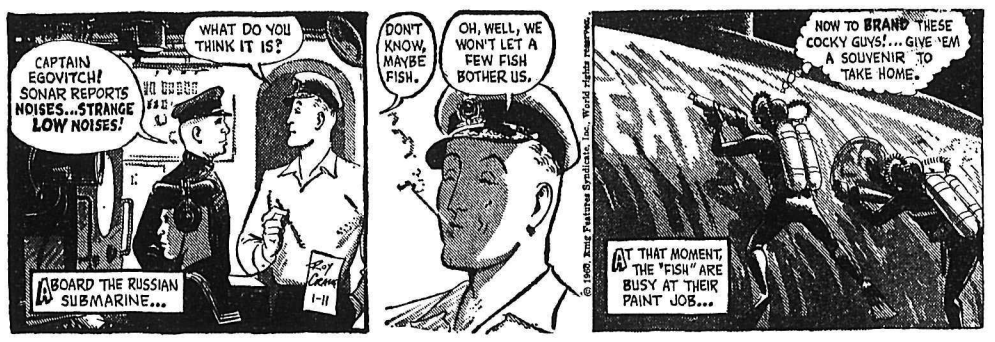

B. BAILEY

JIGGS

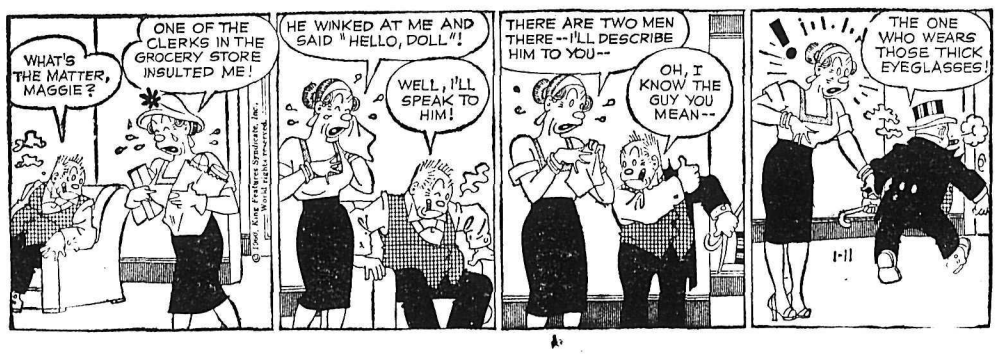

New Investments Predicted In World's Paper Business

By MICHAEL WEIGALL

ROME (Reuters)—The world's consumption of paper has doubled in the last 20 years and should double again by 1975, says the UN Food and Agriculture Organization.

But the world may go short of paper unless new, substantial investments are made. A large part of the increased demand, according to a UN report, will be for newsprint.

The report explained that supply difficulties already exist, or may arise, in the foreseeable future, in eastern Europe, in the Middle East and in some parts of the Far East. Even in western Europe, one of the world's major suppliers of wood pulp, "sustained efforts will be needed if difficulties are to be avoided."

The report, based on assessments put forward by leading experts from 16 countries at a world conference on pulp and paper in Rome, said the world's demand for paper has increased from 28,000,000 metric tons in 1938 to more than 62,000,000 metric tons last year.

On the basis of expected growth in population and general economic development, this figure should more than double within the next 15 years, said the report. World consumption by 1965 should be 88,000,000 tons, of which 17,000,000 tons, or nearly one-fifth, will be for newspapers, magazines and other newsprint. This total should increase to 134,000,000 tons by 1975, of which 26,000,000 tons will be for newsprint.

North America will continue to take a lion's share of the world demand. Anticipated consumption there is likely to reach a record 57,000,000 tons, including 10,000,000 tons for newsprint, by 1975. Consumption by west European countries totalling 27,000,000 tons, of which 6,000,000 tons will be for newsprint, will make up most of the rest of the increased world demand.

The report said industry in North America and western Europe already has drawn up plans to expand capacity to take care of most of the increases expected, at least up to 1965.

The new investments needed will have to average $1,000,000,000 a year until 1965, and perhaps $1,500,000,00 a year in the following 10 years, if the demand is to be met. Investment nds will incrase most rapidly in the deficit areas and in developing regions.

Pollution Ruins Many Swiss Lakes

GENEVA (Reuters)—Many of Switzerland's beautiful lakes are "sick."

Some of them are even said to be "dying," and scientists fear that the steps taken so far for their protection may prove to be too late.

The cause is the ever-increasing pollution of the water by factories which pour their refuse and waste into the lakes and rivers. The pollution can be offset only by setting up costly cleaning stations. But, say hydro-biologists, unless the problem is tackled soon the damage will be done and some lakes may die.

Most of Switzerland's lakes are said to be in their prime as regards age. That is to say, they are now just approaching middle age. Lakes have a life span of between 60,000 and 70,000 years, according to the hydro-biologists, and exhibit many human characteristics.

They are born, they live and breathe, they grow old—and then they die. A lake "breathes" through the oxygen in its waters. Scientists have found that at given periods, for no apparent reason, the waters at the surface are suddenly drawn down into the depths.

This circulation of the water keeps vegetation on the bottom from dying as well as benefitting the fish life in the lake.

Immigration Law Challenged

OTTAWA (CP) — Legality of Canada's immigration law has been challenged by a lawyer fighting the deportation of a Chinese woman from Hong Kong now living here.

G. A. MacKay claimed before the Ontario Supreme Court Friday that:

1. The Immigration Act of 1952 was promulgated improperly and therefore never became law.

2. Consequently, all regulations under the act are null and void.

Mr. MacKay seeks a writ that would quash a deportation order against Mrs. Louis Yuet Sun, 28, who entered Canada in December, 1957, on a visitor's permit.

JUDGEMENT RESERVED

Mr. Justice King reserved judgement.

Mr. MacKay took issue with a clause in the Immigration Act giving the immigration minister discretionary powers in dealing with immigrants. He said the clause never had been passed by Parliament. It had been proposed by a special commission of jurists and then approved by cabinet order-in-council.

Your Individual Horoscope

By Frances Drake

Look in the section in which your birthday comes and find what your outlook is, according to the stars,

For Tuesday, January 12, 1960

MARCH 21 to APRIL 20 (Aries) — Some aspects favor personal affairs; also good results if close attention is given to daily tasks, occupational duties. Others warn against deceptive situations. Be alert.

APRIL 21 to MAY 21 (Taurus)—Benefits are possible now but you may have to work a little harder than usual. Some tasks may seem uninteresting but if they **must** be done, you supply the initiative. You can !

MAY 22 to JUNE 21 (Gemini)—Fine planetary influences now encourage all matters requiring finesse and artistry. Also favored: research, chemistry, smart promotions and advertising.

JUNE 22 to JULY 23 (Cancer)—Your outlook is good now. There are no strong restrictions, so make the most of all sound opportunities. Especially favored: study, writing, domestic and social interests.

JULY 24 to AUGUST 23 (Leo)—This should be a pleasant and productive day for all worthwhile activities. Scan your day's schedule carefully and get an early start. Show your innate cleverness at management; cut needless red tape.

AUGUST 24 to SEPTEMBER 23 (Virgo) — A grand line-up of good influences, so plan and act for big returns with smart action.

SEPTEMBER 24 to OCTOBER 23 (Libra) — A generous period in which to make plans for the whole week in all worthwhile endeavors. Difficult matters, hard labor, manufacturing, science strongly favored.

OCTOBER 24 to NOVEMBER 22 (Scorpio) — Don't act too suddenly, but do act decisively, believingly, and you won't miss. An all-'round encouraging day for solving difficult situations; also for delicate matters and mental pursuits.

NOVEMBER 23 to DECEMBER 21 (Sagittarius) — Determine your course carefully and plan soundly. A good opportunity here to advance many interests, improve matters in which you are interested. Be quick to take advantage of good offerings.

DECEMBER 22 to JANUARY 20 (Capricorn) — A generous period for all worthwhile endeavors and activities. Legal matters, dealers in imports especially favored. Avoid making impulsive decisions, however.

JANUARY 21 to FERUARY 19 (Aquarius) — This can be a highly constructive period for your special interests and things that you manage well. Give special attention to obligations and don't miss out on opportunities to improve your status. Step up tempo, if necessary.

FEBRUARY 20 to MARCH 20 (Pisces) — Resist any temptation to "skip class" on this progressive, constructive, beneficial day. Grand rays for preparation work, putting in your bid for recognition. Good efforts will really pay.

YOU BORN TODAY have a wealth of talent, ability and intuitive genius. Be receptive, use your gifts well. You can get on very well in science, art, teaching, research, writing, or at a trade. Learn to conserve your assets. You usually examine carefully ideas or propositions posed and try tirelessly to resolve them. Birthdate: John Hancock, early American statesman; Edmund Burke Irish statesman and political writer.

TELEVISION FOR TODAY

PACIFIC STANDARD TIME

KREM-TV — Channel 2

5:30 Rin Tin Tin *
6:00 Superman
6:30 Newsbeat
7:00 Man Without a Gun
7:30 Cheyenne *
8:30 Bourbon St. Beat *
9:30 Adventures in Paradise *
10:30 Man With a Camera *
11:00 Nightbeat
11:15 Jack Paar *
1:00 Nightcap News

KHQ — Channel 6

6:15 Front Page
7:00 NBC News *
7:30 Whirlybirds
8:00 Love and Marriage *
8:30 Tales of Wells Fargo *
9:00 Pete Gunn *
9:30 Alcoa Theatre *
10:00 Mike Hammer
10:30 News
10:40 Late Movie "Green Hell"

KXLY-TV — Channel 4

8:30 University Profile
8:45 Song Shop
9:00 Red Rowe *
9:30 On The Go *
10:00 I Love Lucy *
10:30 Love Of Life *
11:30 Search For Tomorrow *
11:45 Guiding Light *
12:00 It's A Great Life
12:30 Stage 4
1:00 Take 4
1:30 As The World Turns *
2:00 For Better Or Worse *
2:30 Houseparty *
3:00 Millionaire *
3:30 Verdict Is Yours *
4:00 Brighter Day *
4:15 Secret Storm *
4:30 Edge Of Night *
4:00 Cartoons
5:15 Robin Hood
5:45 4-Star Report
6:15 Doug Edwards News *
6:30 Amos 'n' Andy
7:00 Cannon Ball
7:30 Masquerade Party *
8:00 The Texan *
8:30 Father Knows Best *
9:00 Danny Thomas *
9:30 Ann Southern *
10:00 Hennessey *
10:30 June Allyson *
11:00 4-Most Feature

(Programs subject to change by stations without notice.)

ON THE AIR

CKLN PROGRAMS — **1390 ON THE DIAL**

PACIFIC STANDARD TIME

MONDAY, JANUARY 11, 1960

6:54—Sign On
6:55—Farm Fare
7:00—Chapel in the Sky
7:15—Wake-Up Time
7:25—Sports News
7:30—News
7:35—Wake Up Time
8:00—News
8:10—Sports News
8:15—Wake-Up Time
8:30—Opening Markets
8:35—Wake-Up Time
8:45—The Archers
9:00—News
9:05—Morning Devotions
9:10—Story Parade
9:20—Alan's A.M. Spot
9:59—D.O.O.T.S.
10:00—News
10:05—Wheel of Fortune
10:10—Interlude
10:15—Tommy Hunter Show
10:45—Stories With John Drainie
11:00—News
11:05—Jane Grey Show
11:10—Album Time
11:45—Swift Money Man
12:00—News
12:05—Polka Party
12:15—Sports News
12:25—News
12:31—B.C. Farm Broadcast
12:54—News and Noon Markets
1:00—Pacific Express
1:45—Sacred Heart Program
2:00—B.C. School Broadcast
2:30—Trans Canada Matinee
3:30—CKLN Concert Corner
4:00—B.C. Road Report
4:05—Rocking With Boates
5:00—News
5:05—Rolling Home Show
5:20—Ottawa Report
5:25—Rolling Home Show
5:40—Closing Markets
5:45—Rolling Home Show
5:55—Dee's Show
6:00—News
6:10—Sports News
6:15—Musicale
6:25—Tempo Part 3
6:55—Musicale
7:00—News
7:30—Court of Opinion
8:00—Vancouver Theatre
8:30—Farm Forum
9:00—News
9:05—Musicale
10:00—News
10:10—Sports and Weather
10:15 Provincial Affairs
10:30 University of Air
11:00—The Big Time
11:57—News
12:00—Sign Off

CBC PROGRAMS

MOUNTAIN STANDARD TIME

TUESDAY, JANUARY 12, 1960

6:00—Sharp at Six
8:00—News
8:10—Sports News
8:15—Sharpe
9:00—BBC News
9:15 Morning Concert
9:59—D.O.O.T.S.
10:00—Morning Visit
10:15—Tommy Hunter Show
10:45—Stories With John Drainie
11:00—Music in Black and White
11:15—Kindergarten of the Air
11:30—Off the Record
12:15—News
12:25—Showcase
12:30—B.C. Farm Broadcast
12:55—Five To One
1:00—Pacific Express
1:45—Program Resume
2:00—B.C. School Broadcast
2:30—Trans Canada Matinee
3:30—Young People's Concert
4:00—Halifax Theatre
4:30—Tempo
7:00—News
7:30—Small But Neat
8:00 Leceister Square
8:30—Project 60
10:00—News
10:15—Critics At Large
10:30 Distinguished Artists
11:00—International Concert

DAILY CROSSWORD

ACROSS

1. Monaco princess
6. Wound covers
11. Common talk
12. Spring flower
13. Issue
14. Kansas river
15. Soviet news agency
16. Bird's walk
17. Exclamation
18. Girl's name
19. Overhead train
20. High, craggy hill
21. Mandarin tea
23. Caliber
24. Location of Blarney Stone (2 wds.)
28. Colors
29. Although (var.)
30. Consumed
31. Hebrew letter
32. President Tyler's party
36. Order of Merit (abbr.)
37. —— Juan Hill
38. Detest
39. Fortress
41. Interlaced
42. Perfect
43. Fragrant oleoresin
44. To perfume
45. Taut

DOWN

1. Fireplace
2. —— Free Delivery
3. Faultily
4. Russian horsemen
5. Before
6. Backless seat
7. Apex
8. Wing
9. Little ——, Custer's last stand
10. Pierced
16. Encourage
20. Samoan warrior
22. Greeting
23. Whale's nostril
24. Completely confused
25. Make obsolete
26. Female ruff
27. What?
31. Talk (dial.)
33. Port
34. Articles
35. Jinni
37. The Seven ——
40. Skin tumor
41. Moist

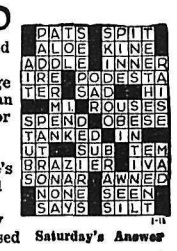

Saturday's Answer

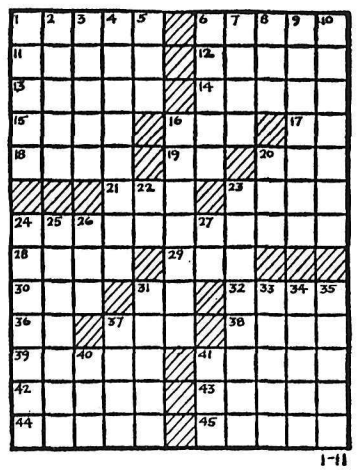

DAILY CRYPTOQUOTE — Here's how to work it:

A X Y D L B A A X R
is L O N G F E L L O W

One letter simply stands for another. In this sample A is used for the three L's, X for the two O's, etc. Single letters, apostrophes, the length and formation of the words are all hints. Each day the code letters are different.

A Cryptogram Quotation

H HY JHYX MZY DMLGX GJ CY XJ'EXNMN CYF ZHKK FXVXYF ZDCP'G JHYX—JCGGHYQXN.

Saturday's Cryptoquote: I'M TRULY SORRY MAN'S DOMINION HAS BROKEN NATURE'S SOCIAL UNION—BURNS.

(© 1960, King Features Syndicate, Inc.)

SMALL INVESTMENT - **LARGE RETURNS**

That's the Want Ad Story — **PHONE 1844**

YOU CAN NOW PHONE YOUR CLASSIFIED ADS IN UNTIL 5 P.M. ON SATURDAY.

BIRTHS

GEVATKOFF — To Mr. and Mrs. Harry Gevatkoff of Crescent Valley, at Kootenay Lake General Hospital, Jan. 7, a daughter.

KOUWENHOVEN — To Mr. and Mrs. S. Kouwenhoven of RR1 at Kootenay Lake General Hospital, Jan. 7, a son.

MCGOVERN — To Mr. and Mrs. J. E. McGovern, 214 Houston Street, at Kootenay Lake General Hospital, Jan. 9, a daughter.

PRYSCHLAK — To Mr. and Mrs. Paul Pryschlak of 311 Gore Street, at Kootenay Lake General Hospital, Jan. 10, a daughter.

HELP WANTED

WANTED FOR LOCAL OFFICE. Stenographer, experience necessary. Shorthand and typing essential. Apply giving full particulars to Box 6798, Nelson News.

EXPERIENCED RESAW OPERATOR required for district saw mill. Apply National Employment Office, Nelson.

HELP WANTED — FEMALE

EARN $23 WEEKLY PLUS A FREE WARDROBE IN YOUR SPARE TIME. Just show fashion frocks to friends. No investment, canvassing or experience necessary. Write: North American Fashion Frocks Ltd., 3425 Industrial Blvd., Dept. D-5004, Montreal 39, Que.

HOUSEKEEPER FOR WORKING mother and 9-year-old boy. Apply 1010 Carbonate St. after 6 p.m. or Phone 912-X.

WANTED USHERETTES. APPLY Civic Theatre evenings.

BABY SITTER, FROM 8 TO 6 daily. Phone 2031-R.

SITUATIONS WANTED

FOR THE BEST IN BODY AND paint work, see Ted's Auto Body. 1 mile Granite Road, or phone bus 98, res 1186-Y.

CHESTERFIELD RUG CLEANing, moth proofing. Dutch Cleaning Service, Phone 2190.

WILL DO HOUSECLEANING from 9 to 5. Apply 811 Josephine Street.

OIL STOVES OR FURNACES serviced. Norm Bowcock Ph. 385.

FOR SALE MISCELLANEOUS

9 - YEAR - OLD WESTINGHOUSE stove $100. 9-year-old Kenmore automatic washer with suds saver $90. Both in very good condition. Phone 804-X-3.

SEE OUR BARGAINS IN USED refrigerators, washers, TV's, and radios. Also 1 only Youngstown sink at cost Jeffery Radio & Appliances.

CANADIAN, NEWFOUNDLAND Coins, Shinplasters Buying and Selling. Write to P. Polovnikoff, Box 2, Nelson, B.C.

SPECIAL — LARGE SELECTION of top grade wallpaper. ½ price. Columbia Trading, 901 Front St., Nelson.

STOCK - TAKING CLEAR - OUT. Standard gauge floor tile—9½c. Columbia Trading, 901 Front St., Nelson.

SEE THE NEW 338 WINCHESTER Magnum at Norm's Gun Shop, 171 Baker Street.

SERVE PALM ICE CREAM Brick of the Month, "Full o' Fruit".

1 SURGE MILKING MACHINE—like new, complete. L. Bourgeois, Crescent Valley.

BEEF FOR SALE. Apply Box 6682, Nelson News.

HEALTH FOOD CENTRE OPEN day and evenings 924 Davies St.

FOR SALE — FRIDGE, PIANO, desk, gas stove. Phone 2057-R.

BUSINESS AND PROFESSIONAL DIRECTORY

ONE CANADIAN TO ANOTHER. Let us be your host, while visiting in Spokane. Drive up to the Volney Hotel, W-410 Riverside Ave., give us your keys and we do the rest. $2 single to $6.50 double. Family rooms $6.50 to $7.50. *Reservations* MA 4-2386 Ray and Anne Lynch.

NELSON REFRIGERATION
Commercial Refrigeration Service
205 High St. Phone 1917

ASSAYERS AND MINE REPRESENTATIVES

H. S. ELMES, ROSSLAND, B.C. Assayer Chemist Min. Rep.

ENGINEERS AND SURVEYORS

RAY G. JOHNSON
B.C. Land Surveyor and Engineer
1015 Eighth St. Nelson Ph. 144-R

BOYD C. AFFLECK, MEIC
B.C. Land Surveyor P. Eng. (Civil)
118 Gore St. Nelson Phone 1238

G. W. BAERG, B.C.
373 Baker St.—Land Surveyor
Nelson Phone 1118 Res. 550-R

ALEX CHEVELDAVE
B.C. Land Surveyor — Phone 5342
448 Columbia Ave., Castlegar, B.C.

AUCTIONEER AND APPRAISER. Jim Gillen. Phone 692, 1408-L, 2095-R-1, Trail, B.C.

HOOVER CO. SALES AND SERvice. Ph. Ben Sutherland, 258.

WANTED MISCELLANEOUS

WANTED: PEELED CEDAR poles loaded on cars 35 to 75 feet long. Dumont, 1164 West 32nd Ave., Vancouver, B.C.

WANTED — 18"-22" BREAKING plow. Walter Popow, Appledale, B.C.

WANTED — SMALL SAWMILL. Any shape. Box 6795, Nelson News.

H I AND L O I S

PUBLIC NOTICES

NOTICE TO
GENERAL CONTRACTORS

"Stipulated Contract Proposals" *are invited for construction of* Additions to Kinnaird and Twin Rivers Elementary Schools and will be received until 4:00 p.m. Standard Time, Thursday, February 4th, 1960, at the office of the Board of School Trustees, Castlegar, B.C.

The work consists of the following:

(a) 2 classrooms and staff room, Kinnaird School, Kinnaird, B.C.

(b) 2 *classrooms, staff room and* Principal's office, Twin Rivers School, Castlegar, B.C.

A certified cheque is required with each tender, for the sum of 10 per cent (10%) of the tender, to be replaced with a performance Bond, as specified, within ten days of the contract date.

Drawings, Specifications, Tendering forms and instructions to *Bidders will be issued to* GENERAL CONTRACTORS ONLY, and may be obtained on or after 9:00 a.m. Standard Time, Thursday, January 14, 1960 at the School Board Office in Castlegar, B.C.

A returnable deposit of ten dollars ($10.00) is required for each set of plans.

The Board reserves the right to reject any or all tenders.

Tenders to be sealed and Plainly Marked:
TWIN RIVERS Addition
KINNAIRD Addition.

Separate Tenders are requested for each job.

C. H. KING, Secretary-Treasurer,
Box 820, Castlegar, B.C.
Board of Trustees,
School District NO. 9,
(CASTLEGAR).

AUCTION SALE

Timber Sale X80460

There will be offered for sale at public auction, at 10:30 a.m. *Local Time on February 8, 1960,* in the office of the Forest Ranger, Canal Flats, B.C. the Licence X80460, to cut 3,203,000 cubic feet of spruce, balsam, fir, lodgepole pine, cedar trees and trees of other species on an area situated on vacant Crown Land, West Fork, Albert River, Kotenay Land District.

Five (5) years will be allowed *for removal of timber.*

Provided anyone unable to attend the auction in person may submit a sealed tender, to be opened at the hour of auction and treated as one bid.

Further particulars may be obtained from the Deputy Minister of Forests, Victoria, B.C.; the District Forester, Nelson, B.C.; or the Forest Ranger, Canal *Flats, B.C.*

TIMBER SALE
X-81488

There will be offered at public auction at 10:30 a.m. Local Time on February 8, 1960, in the office of the Forest Ranger, New Denver, the Licence X-81488, to cut 716,000 cubic feet of fir, white pine, cedar, hemlock and larch trees of other *species on an area situated on* part of Lot 13114, part of S.T.L. 38989 and vacant Crown Land, East Bank of Wilson Creek, Kootenay Land District. Five (5) years will be allowed for removal of timber.

Provided anyone unable to attend the auction in person may submit a sealed tender, to be opened at the hour of auction *and treated as one bid.*

Further particulars may be obtained from the Deputy Minister of Forests, Victoria, B.C.; the District Forester, Nelson, B.C.; or the Forest Ranger, New Denver, B.C.

AUCTION OF TIMBER SALE
X-82231

There will be offered for sale at public auction, at 10:30 a.m. (Local Time) on Monday, February 8th, 1960, in the office of the Forest Ranger at Canal Flat, B.C. the licence X-82231, to cut 329,000 cubic feet of Fir, Larch, Spruce, Balsam, Lodgepole Pine and other Species on an area situated West of Lussier River and North of X-79155, Kootenay District.

Five (5) years will be allowed for removal of timber.

Provided anyone who is unable to attend the auction in person may submit a sealed tender, to be opened at the hour of auction and treated as one bid.

Further particulars may be obtained from the District Forester Nelson, B.C.; or the Forest Ranger, Canal Flat, B.C.

LIVESTOCK, POULTRY AND FARM SUPPLIES, ETC.

1 FRESH COW FOR SALE. SILver King Road. Phone 2171-R.

ROOM AND BOARD

BOARD AND ROOM FOR ONE or two young gentlemen. Ph. Mrs. Truscott 1179-X.

AUTOMOTIVE, MOTORCYCLES, BICYCLES

SPECIALIZING IN ENGLISH car repairs. Used parts for 1949 to '52 Austins, '49 to '52 Hillmans, '50 Vauxhall; '51 Morris Minor motor; '52 Vanguard, good '50 Pontiac mtr., '49 Monarch, '50 Chev, 1950 Champion, '53 Ford, '50 Chev. and '52 Henry J for sale. Cottonwood Wreckage Service, phone 2100, Box 382, 24 Ymir Road, Nelson.

FOR SALE — 1956 STUDEBAKER V-8 sedan, overdrive, radio, seat covers, *hill holder,* dual fender aerials and mirrors, low mileage, 7 tires. Ph. 645 or 587-X evenings.

1958 PLYMOUTH BELVEDERE, *power brakes, overdrive, 15,000* miles, like new, 1 driver. To be appreciated it must be seen. Ph. 733-L or 1184-Y.

1956 THUNDERBIRD RANCH wagon. New rubber, battery, in good shape. Very cheap. Phone 35-R, Box 62, Nakusp, B.C.

1-18 TON LOGGING TRAILER, complete with sub-frame and bunk. Ph. 2350 or 5494, Castlegar.

SOUTH NELSON BODY WORKS. Top quality workmanship. Phone 2324, 49 Ymir Road.

WE PAY CASH FOR GOOD USED cars. McElroy Motors Ltd.

1953 DODGE. WINTERIZED. PRIvate. Box 6792, Daily News.

MUST SELL 1955 MONARCH LUcern. Offers phone 1027-R.

1953 CHEV. FOR SALE. EXCELlent shape. Phone 2197.

RENTALS

SPACIOUS 3 RM. SUITE $85.00. Upper Triplex, plus wall bed, self controlled heat, automatic washer, dryer, electric stove. Available Feb. 6th. Ph. 1627-R-1.

SPACIOUS SELF CONTAINED 4 room heated apartment with bath. Private entrance. Central. Wired for electric range. Phone 1476-Y.

VERY WARM HOME, L.R. AND D.R. comb., 2 large B.Rs, bath, new gas furnace, rent $65 p. mth. McHardy Agencies Ltd., Phone 135.

ATTRACTIVE 2-BEDROOM FURnished home. Block from Baker *Street. Available immediately.* Phone 1253-L.

FURN. 2 ROOM SUITE PLUS housekeeping rm. Gas cooking, linen and dishes supplied. Phone 491-X or apply 140 Baker.

HOUSEKEEPING AND SLEEPing rooms weekly, monthly rates. Dishes, linen supplied; parking. Allen Hotel, 171 Baker.

CARBONATE ST. FURNSHED house 1 bedroom. Wired for TV. Responsible party only. Ph. 76.

MODERN, AUTOMATIC OIL heated apt., unfurnished Private entrance and parking. Ph. 2075.

ROOMS WITH OR WITHOUT baths. Low weekly or monthly rate. Savoy Hotel.

FOR RENT IN QUIET HOME, bdrm. with kitchen facilities. Ceintral location. Ph. 1267-X.

SUITE WITHIN BLOCK OF CIVic. Phone 149.

FOR RENT — HEATED HOUSEkeeping room. Phone 405-L.

NICE FAMILY HOUSE. AVAILable immediately. Phone 1751-R.

SUITE FOR RENT. PHONE 2199-L.

SUITE — FURN., VAC., RSN. close in. Ph. 343-Y between 11-2.

ATTRACTIVE 2 BDRM. HOUSE, fireplace, garage. Ph. 649-L.

ROOM WITH OR WITHOUT board. Phone 531-Y.

1-BEDROOM HOUSE. PH. 1954-L.

HOUSEKEEPING ROOM FOR rent. Phone 1564-X.

FOR RENT: 3 RM. HEATED, furn. suite. Ph. 2263-L.

SELF-CONT. RM. 1 BLOCK FROM High School. Ph. 1549-L.

SUITE, 3 RM. FURN., GAS HEAT. Down town. 171 Baker St.

3-RM. HEATED SUITE. PHONE 1031-L after 2.

2 ROOM SUITE AND SLEEPING room. 606 Front St.

SMALL COTTAGE IN FAIRVIEW. Ph. 1287-L.

BOATS AND ENGINES

BUILD A BOAT THIS WINTER. 14' and 16' mahogany pre-cut runabout kits. See completed one on display. Peebles Motors, Ph. 1090, Nelson.

UNIVERSAL 100% MARINE ENgine, 6 cyl, 260 cu. in. complete with marine clutch and matching prop. Peebles Motors, Nelson.

WANTED TO RENT

MODERN 2 BDRM. HOME. Close in. Ph. 1265-L.

READ THE CLASSIFIED DAILY

MACHINERY

McCULLOCH
CHAIN SAWS
With the Newest
McCulloch Pintail Chain
Just Cannot Be Beat
FOR LOW COST OPERATION
AND MAINTENANCE
BUY ONE NOW
TO GO LOGGING
We Have Some Good Used Saws
See H. "Fritz" Farenholtz,
Alex McDonald, Gordon Coutts at
MAC'S
WELDING & EQUIPMENT
CO. LTD
PHONE 1402
514 Railway St. Nelson B.C.

WISH TO PURCHASE GOOD used lumber planer. Box 6767 Nelson News.

Nelson Daily News
Circulation Dept., Phone 1844
Price per single copy 7c Monday to Friday, 10c on Saturday.
By Carrier per week 35c in advance
Subscription Rates

By Mail in Canada Outside Nelson:	
One month	$ 1 25
Three months	3 50
Six months	6 50
One year	12 00
By Mail to United Kingdom or the United States:	
One month	$ 1 75
Three months	5 00
Six months	9 00
One year	18 00

Where extra postage is required above rates plus postage
For delivery by carrier in Cranbrook, phone Mrs. Wm. Stevely
In Trail, Mrs. Syd Spooner.
In Kimberley A. W. Brown.
In Rossland Mrs. Ross Saundry

PROPERTY, HOUSES FARMS, ETC., FOR SALE

FOR RENT: LEVEL ONE BEDroom Apartment located on Victoria Street, just off Ward. Contains fridge and stove—heated. Living-room, kitchen and bathroom with shower. An excellent rental at $55. Immediate occupancy. For rent: furnished one bedroom suite, Johnstons Block. Living-room, kitchen, bathroom with shower. Heated. Conveniently located to business area. Rent $75. Also this suite available as an unfurnished apartment at $65. Immediate occupancy. For rent: modern bungalow, North Shore close to bridge. Two bedrooms main floor, one bedroom in basement. Oil furnace. Rent $80 per month. Available Feb. 1. For further particulars and appointment to view contact T. D. Rosling & Son Ltd., Phone 717, 558 Ward St., Nelson, B.C.

LISTINGS — HAVE YOU BEEN wanting to sell your property? We require properties of every descrintion. It costs nothing to list. Kindly give us a phone call or come in personally. William Kalyniuk Agencies, 534 Josephine St., Nelson, B.C. Phone 1777.

N. SHORE BEACH PROPERTY for sale. Basement. Fully winterized. Boat with inboard included. Ph. 341 before 5 p.m.

NEW 3 SUITE APT. REVENUE *$255 per month, $7000 down.* Ph. 1627-R-1.

BRAND NEW N.H.A. 3 BDRM. home. For particulars Phone 1773-Y.

7-ROOM HOME IN FAIRVIEW near bus. 908 Fourth Street.

World Briefs

WRITERS PLAN STRIKE

HOLLYWOOD (AP) — Screen writers have voted to go on strike at the major studios Jan. 18. A membership meetinf of the Writers Guild of America, West, authorized the strike Thursday night. The guild's contract with the studios expired last Nov. 17 and negotiations for a new contract broke down over the issue of payments to writers for post-1948 films sold to television.

NEW ROCKET FUEL

SACRAMENTO, Calif. (AP)—Aero - Jet - General Corp. announced Friday it can develop a solid fuel rocket booster capable of generating more than 1,000,000 pounds of thrust. The company described its proposed new engine as far bigger than any available in the West.

Welfare Council Urges Plan to Keep Elderly From Institutes

OTTAWA (CP)—Family homes should have an attached, self-contained unit for old folks, an arrangement which would reduce the emphasis on "segregation of the generations," says a Canadian Welfare Council publication.

On Growing Old, bulletin of the council's committee on aging, also contends that old - folks, homes and low - rental housing are not the answer to the problems of the majority of elderly people.

These should, in fact, be just one part of an over-all plan of community services aimed at helping the elderly stay out of institutions and look after themselves in their own or other families' homes.

Institutions should be only for those who "can no longer carry on independently."

INTEREST GROWS

The publication notes an encouraging growth of interest by governments in housing the aged and says government programs should consider that old folks "are reluctant to pull up established roots and are unhappy when separated from their friends and familiar surroundings."

Yet there was a tendency to build institutions and low-rental projects "away from the stream *of things.*" Many low-rental projects were too large and took on "something of an institutional air."

Few bachelor units were being *built though nearly one-half the* population over 65 was single.

The bulletin suggests some elderly people could share their homes with others, and recom*mends a British plan under which* five to 10 elderly people share the work and expense of a large single dwelling.

The small unit attached to a house is desirable for more reasons than merely providing shelter, the bulletin says.

"It is strongly advocated by those who feel the present trend of segregating the generations, particularly in the suburbs, has gone too far with detrimental consequences to the young as well as the old.

"Such an arrangement would permit people in their 50s, who have launched their children and no longer need to maintain a whole house, to remain on in the district that has always been home to them."

Another possibility for the elderly was "living with another family and sharing its life."

Social welfare agencies had sponsored such programs in some Canadian centres. "As with programs of foster care for children, standards are set and supervision provided."

Nursing homes and institutions *for the chronically ill also should* be provided, "but fewer of them would be necessary if a wide range of resources were available in the local community . . ."

Cause of Diver's Death Undecided

EPHRATA, Wash. (AP) — A "giant of a man and one of the best known and most respected" commercial divers on the Columbia River died in its swirling waters Friday at the Priest Rapids dam site, some 50 miles south of here.

Just how Clarence Shaw, 52, of Pasco, Wash., met his death may be "a mystery the river will hold forever," coroner Ralph Osborn said.

Osborn said the body of the 30-year veteran of diving was pulled from the water on the downstream face of the big power dam under construction, his diving helmet dangling from a strap which held it to a deep-sea diving suit he was wearing.

"He drowned," said Osborn, "but just how that helmet came off is a mystery to me as well as a number of professional divers and people in the business who have seen it. It wasn't damaged. They say there was nothing wrong with it. It shouldn't have come off.

ONE TOO MANY

"He may have run into a swift eddy which spun him around and slammed him into the face of the dam, the hit coming just the right place to knock off his helmet. They say divers don't grow old. They take just one too many dives. I guess that was the case with Shaw. He was retired but liked to keep a finger in the business. He was good and good divers make good money."

Shaw had been working in swift, turbulent water at the 50-foot level.

He had been down about an hour when he started to surface. His crew told Osborn that Shaw popped out of the water, then suddenly started back down, apparent stumbling off the platform on which he worked below the surface.

NO SAFETY LINE

Two-way telephone contact between the diving crew and Shaw was cut off. The veteran diver didn't use a safety line attached to his suit as most divers do, his crew said. Instead, a rope was thrown into the water with a piece of railroad track attached. Shaw worked up and down the rope on the platform, giving instructions to his crew to raise or lower the platform.

The crew thus had no safety line to pull up the massive Shaw, and they didn't dare pull on the air hose for fear of ripping it off the helmet.

Two hours later, skin divers James H. Long and Gene Hellenberg, found Shaw's body in the black water, his helmet whipping back and forth uselessly in the current.

Weekly Metals Review

NEW YORK (AP) — The price of zinc spurted and demand for lead increased sharply last week in the wake of the steel settlement.

Buying stimulated by the steel industry, zinc's biggest customer, pushed the price to 13 cents a pound, delivered at East St. Louis. The increase of ½ a cent a pound brought the quotation to its highest point since May, 1957.

Most of the demand for zinc was for Prime Western grade, which is used by steel firms as a protective coating in galvanized products. In addition, the automobile and appliance industries were reported to be good buyers of the Special High grade used in die casting.

The lead trade reported that buyers seemed to feel recent cuts to 12 cents a pound had brought the price about as low as it was likely it go. Since few had made many purchases since the last buying wave last August, most apparently decided to replenish inventories.

Makers of auto batteries, who use large amounts of lead, increased their purchases and were *followed by chemical, pipe and* sheet manufacturers.

Copper's labor problems were worse, if anything, rather than better. The shortage of metal created by strikes dating back to last August was expected to last through the first quarter, accentuated by increased industrial production with the steel situation cleared up.

Major metals prices:

Copper 33 cents a pound, delivered. Foreign 31 cents, nominal New York.

Lead 12 cents a pound, New York; 11.8 cents, St. Louis.

Zinc—12½-13 cents a pound, East St. Louis; 13½-14 cents, New York.

Aluminum—28.1 cents a pound, ingots, shipping point (freight allowed). Pigs 26 cents.

Nickel—74 cents a pound, electrolytic cathodes, Port Colborne, Ont., U.S. duty included.

Silver—91⅜ cents an ounce, New York; 80¼ pence, London.

ROOF LANDINGS

GLASGOW, Scotland (CP)—A plan to reinforce the roof of the big cattle market here to provide a landing strip for helicopters *has been placed before the council.*

U.S. Said Pressing for Early UN Space Meeting

UNITED NATIONS, N.Y. (AP) The United States is reported pressing for an early meeting of the new United Nations space committee in an apparent move to test Soviet intentions on international co - operation in outer space.

The Americans have consulted the Russians and other UN delegations about the chance of convening the 24-country space committee before the end of January.

The Russians are said to have balked at giving a definite answer until they get instructions from Moscow.

The move to get the new committee operating was made before the Russians announced their intention to hold rocket tests over the central Pacific within a few weeks.

The Soviet tests, however, are expected to lend new urgency to American demands for an early meeting.

The Soviet government distributed notes to foreign embassies in Moscow Friday confirming the Kremlin's plan to test a powerful new rocket. Planes and ships were warned to stay out of a broad area about 1,100 miles southwest of the Hawaiian Islands during the firings scheduled to begin between Jan. 15 and Feb. 15.

Moscow Radio said the projected tests are part of a program preparing for "man's flight into interplanetary space."

The official Hungarian news agency MTI meanwhile said Russian scientists hope to land an automatic laboratory on the moon during the Pacific rocket tests.

MOON EXPLORER

The MTI report from Moscow said the laboratory would be carried in the nose cone of a rocket and would be sheltered in a tank-like self - propelled vehicle that would be released after the landing.

This vehicle would be guided from a remote-control station in the Soviet Union, MTI said, and carry built-in instruments for scientific observations on the moon to be transmitted by TV to the earth.

A report from Washington by a New York Times correspondent concerning the Pacific tests goes even further. The Times dispatch says Washington officials are speculating that the Russians might attempt to put a man into space during these tests.

Business Spotlight . . .

Canada Regards Russia's Wheat Threat as Merely Potential

By KEN KELLY
Canadian Press Staff Writer

OTTAWA (CP)—How close is Russia to being a threat to the wheat markets of Canada and other Western exporters?

Examination of this question has been going on for some time in Western nations since Russia embarked on ambitious programs to bring millions of acres of virgin land under cultivation, mostly for seeding to wheat.

Canadian officials seem to feel the stepup in acreage and production indicate a new potential or Russia as a wheat exporter. But they consider good evidence exists for believing the danger to be no more than a potential one for at least five years and perhaps longer.

One reason for this view were the events at an agricultural conference late last month when Premier Khrushchev sharply criticized administrative failures in Russia's seven-year agricultural program.

He laid most of the blame for a 20-per-cent decline in wheat production last year from the previous year's bumper harvest on these administrative shortcomings.

Experts here say there is no doubt that drought played some part in the production falldown. But there also was enormous missuse of machinery and labor with the result that much of the harvesting was not done until after the snow was on the ground.

The conference decided on two corrective measures. One was the formation of centrally - administered groupings of collective farms. The other was the abolition of the last vestiges of the profit system under which collective farm workers enjoy part of the farm's annual profits as well as their regular salary.

By removing the profit incentive and replacing it with a straight salary for workers on the 75,000 collective farms, the Russians may be biting off more than they can chew, experts here say. It may backfire in discontent and lower production.

HOPE FOR INCREAE

The objective of opening virgin lands in the Urals, Volga River area, Siberia and the Far Eastern regions of the Soviet is to boost annual grain production by 8,000,000 to 9,000,000 tons (292,-800,000 to 309,600,000 bushels)

While it may be possible for the first few years to get good crops from these virgin lands, evidence already is appearing that indicates insufficient attention is being paid to conservation.

The result is that in dry years the huge blocks of farms become dust bowls, much like those on the Canadian Prairies during the 193s.

Another thing that lead experts here to believe the Russians will have great difficulty raising their agriculture production to meet seven-year plan objectives is the low-productivity of Soviet agriculture generally.

HALF ARE FARMERS

Half of Russia's population lives on the farm and they are just barely able to produce enough food for all. In the United States, 10 per cent of the population raises enough food to feed the country's population.

These and other factors lead Canadian officials to believe that domestic food consumption will have more wheat for export. Some now is shipped abroad—to the Netherlands, France and Egypt, for example.

So in planning for marketing Canadian wheat over the long run, officials are keeping a close watch on the Soviet situation. With new possibilities for developing Asian markets, Canada may one day find herself in serious competition with the Soviet there.

And should the Soviet reach the position of being able to export considerable quantities of wheat, one more headache will be added to that of finding markets for the Canadian product in competition with United States, Argentina and Australia, the other major exporters.

Steel Settlement Plunges U.S. Into Expected Boom

By JACK LEFLER

NEW YORK (AP) — United States business was catapulted full speed into the anticipated boom of 1960 by last week's steel strike settlement.

The business world, eager to be about the pleasant task of trying to make lavish 1960 predictions come true, had been straining at the leash imposed by the uncertainties of the steel dispute.

Industrial leaders greeted the settlement with almost unanimous expressions of belief that it assured a year of unparalleled prosperity in nearly every field.

*Some tempered their enthusi*asm with sober warnings that the new steel contract is inflationary and surely will bring higher prices.

The steel industry, *itself, said* there would be no price increase for the time being.

Some producers of cotton fabrics for automobile interiors responded to the settlement by raising prices for second-quarter shipments. A carpet industry leader said the settlement makes higher carpet prices likely for fall.

With worries about steel supplies ended, the automobile industry set out to build 700,000 cars this month—a record. Operations are humming on a double-shift, six - day basis. Estimated oueput last week was 162,000.

The appliance industry, equally relieved, forecast sale of 16,000,-000 major home appliance units this year, a gain of $275,000,000, or about 10 per cent, over 1959.

Steel production last week was estimated at 2,707,000 tons, down slightly from last week's 2,726,-000 but well above the 2,085,000 a year ago.

With all the talk about prices likely to go up, there was some good news for consumers.

Wholesale food prices dipped to the lowest level since Nov. 15, 1949. One food index stood at $5.70, which is the total amount you would pay at wholesale for one pound each of 31 foods in general use. Last week it was $5.74, a year ago $6.24.

President Ralph W. Burger of the Great Atlantic and Pacific Tea Company, the largest food chain in the U.S. said food prices should remain stable in 1960.

CANADIAN KILLED

BLOOMFIELD, Vt. (AP) — Albert L. Audet, 71, of Quebec City, was killed and five members of his family were injured Friday when their car ran off a snow-covered highway. Three Roman Catholic priests, brothers of the dead man, were among the injured. Rev. Rosare Audet, 63, was in serious condition while Rev. Louis and Rev. Charles Audet suffered less severe injuries.

Hand-Saver

Fabric-Lined

Latex Gloves

98¢

a useful household item for any woman

MANN DRUGS LTD.

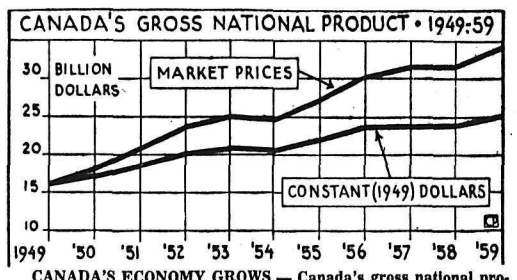

CANADA'S ECONOMY GROWS — Canada's gross national product — the sum of all goods and services — more than doubled in dollar value in the period 1949 to 1959. Nearly half the increase, however, was due to price increases. The actual increase in volume was something more than 50 per cent. In 1949 the gross national product was $16,343,000,000 compared with an estimated $34,500,000,000 in 1959. The 1959 figure, if expressed in 1949 dollars, would be more than $25,000,000,000.

CCF to Make All-Out Attack on Gov't

OTTAWA (CP)—CCF Commons members will make an all-out attack on the Progressive Conservative government during the new session of Parliament, house leader Hazen Argue said Saturday.

"The CCF believes we will be the effective opposition in this session," Mr. Argue declared in a statement.

"This CCF," Mr. Argue added, "will show in this session that it is a social democratic party that is different from either the Conservatives or Liberals and is convinced it has practical solutions to some of Canada's pressing problems."

The government would be attacked on its "high interest tight money policy." This was hurting the average Canadian and having little effect on big corporations.

WANT PARITY

The CCF would demand that the government institute parity prices for farm products and provide markets for surplus agricultural commodities. It would call for an early statement to Western farmers' proposals for deficiency payments on grain.

Expansion in world trade would be demanded, through reciprocal trade agreements and a publicly operated export-import board or trading corporation. The government would be attacked for failure to reduce the trade deficit with the United States, to expand trade with Europe and Asia and to reduce control of Canadian industry by U.S. capital.

On social security, Mr. Argue said the time has arrived for a substantial increase in old age pensions, and the new parliamentary session could take a great step forward in that field.

LESS FOR DEFENCE

The CCF would call for a substantial reduction in defence expenditure, with savings to be used for economic aid abroad. It would protest the basing of nuclear weapons on Canadian soil.

Mr. Argue said his party will demand that "high and exorbitant" manufacturers' prices of drugs be examined and all practical steps be taken to reduce prices of essential drugs.

He said the CCF is disturbed at "growing concentration of radio, TV and newspapers in the hands of a relatively few corporations." It would ask that everything be done to disperse ownership of these facilities.

There should be an examination of "vast expansion" of money spent on advertising, which was increasing consumer costs. This should be discouraged by reducing the amount of advertising costs that corporations could deduct for income tax purposes.

Not-So-Dumb Dummies Act As Stand-Ins for Tests

By RALPH DIGHTON

LOS ANGELES (AP) — You'd be surprised how close we are to the age of the robot.

Synthetic "men" who can feel heat and cold, sense shock in a way that is equivalent to pain—even bleed and breathe — are in use every day as stand-ins for humans in dangerous experiments.

They are anthropomorphic; that is, they have the shape of men. They also are anthropometric, or weighted like men, with a man's centre of gravity.

TALK AND WALK

And they can be made to talk and walk like men whenever the need arises.

If you'd like one for a companion or servant, they can be bought for $1,500 up, depending on instrumentation.

The $1,500 model can't do much. He's the rugged, stupid type that gets thrown out of airplanes to test parachutes.

A $5,000 model gets free rides on rocket sleds and centrifuges, pre-testing the G forces and velocities man will meet in space travel.

What would a walkie - talkie model cost?

NONE MADE YET

"That's hard to say — we haven't made one yet," says Harry Daulton, president of Sierra Engineering Company, the country's largest manufacturer of these not-so-dumb dummies.

"But I know we could make one," he adds. "Two producers have asked us about them for science - fiction movies, and our engineers said it could be done."

Daulton's No. 1 seller is Sierra Sam, a six-foot 200-pounder made of vinyl-dipped foam latex, with bones and joints of steel and aluminum.

Midwife and physicians to Sam is John Meyers, an ex - truck driver who gets a kick out of his unusual role.

"Look at this guy take it," says Meyers, slamming his first into Sam's midriff.

PUNCH ABSORBER

Model 166, suspended from a crane by a hook in his head, absorbed the punch with a gnelte swaying motion.

"He can take 100 gs," Meyers said with pride.

That's 100 times the force of gravity, or five times as much as a strong man can take.

"Feel his flesh," invites Meyers.

SOFT AND SLICK

You feel Sam's tan skin and find it soft to the touch, but slick and easy to clean.

Meyers is entitled to these familiarities. He has made more than 200 Sams, and repaired most of them. Some have come back six or seven times from air force tests with their heads torn off, their backs and limbs broken, their bodies slashed, smashed, burnt and bent.

Meyers simply whips up a batch of foam latex, pours it from mixer into mold and cures it in an electric oven. After dipping in vinyl, the new torso, head or limb is bolted into place and Sam is as good as new.

WOMAN TROUBLE

"He's a nice guy to work with," says Meyers. "Never talks back.

"People ask me if I'm ever going to build a woman. The answer is no—I'm not looking for trouble."

The first Sam came into being in 1949. As a maker of prosthetic devices — artificial arms and legs—Sierra Engineering saw the need for an instrumented human-like shape for rocket - sled speed tests. It would save wear and tear on men.

They fabricated a dummy and sold it to the air force, where it was promptly dubbed Sierra Sam a name which the firm has copyrighted.

Since then Sams have parachuted from planes, tested ejection seats, whirled in centrifuges and crashed in hundreds of cars. They have figuratively saved thousands of lives by improving the safety design of vehicles man rides in.

HUMAN DUPLICATE

Now, Sam has been instrumented with electronic devices which sense heat, cold, G forces, shock and wind velocity. Other devices closely duplicate human breathing apparatus for determination of what would happen to a man undee such stresses.

Some models are designed to fracture under the same pressures that would make a man's bones break, and some are designed to bleed. These, used in civil defence tests at the atomic proving grounds in Nevada, are equipped with arteries and a pumping "heart."

Some of the instruments fit in Sam's head. The back of his skull lifts off and inside are gadgets to check the effect, among other things, of wind velocity on the eyeballs.

Sam's face is handsome, but he doesn't look like anybody in particular; he looks like everybody.

SKIERS

Look at These Specials!

Ladies' or Men's

Ski Parkas

Poplin or nylon Reg. $9.95 Sale $5.00

Grenfell Reg. $17.95, $10.00

Ski Mitts Reg. $3.95 Sale $2.25

STRETCHY SKI SLAKS

From

$19.95

EMORY'S LTD.

THE MAN'S STORE

Visual Aid Teaching Tried Out in South - East Asia

By RUSSELL ELMAN

BANDUNG, Indonesia (CP)—In this mountain capital of West Java, a three-man Canadian research team is conducting a revolutionary experiment in education for Southeast Asia.

The Canadians, in co-operation with Indonesian experts, for the first time are trying to introduce up - to - date visual aid teaching practices into Indonesia's national education program.

Their work is part of a special study by the department of general education on how best to correlate modern teaching methods with the changing requirements of the country's schools, as hundreds of thousands of new pupils each year enter the classrooms.

AIDED BY UNESCO

Under the auspices of the United Nations Educational (UNESCO) and the education ministry, Indonesia's first Teaching Aid Centre was established in 1956 in a residential district of Bandung. Graham Crabtree of Ottawa, a UNESCO audio-visual aids specialist, helped organize and set up the centre.

"We plan to get away from pure academic training to something more interesting and practical," said Crabtree, formerly with the National Film Board and Crawley Films. "We are trying to introduce more activity into the classroom"

Working alongside Crabtree are Herb Taylor, a free-lance photographer from Montreal, and Jim Pollock of Vancouver, director of audio-visual training for the British Columbia education department. Both are employed under the Colombo plan technical assistance program.

Mr. Taylor's chief task is to continue photographic training for the Indonesian staff begun earlier by another Colombo plan expert from Australia. Pollock's assignment is to advise on methods of using visual aids.

"We hope experience of methods used in Canada will be useful here," said Ferdinand Situmorang, Indonesian director of the centre. "We want to introduce modern ideas but we must also start with simple things and approach step by step."

AWAIT GUIDANCE

He said more than 200,000 Indonesian teachers were awaiting guidance from the centre, but the program would be handicapped until the full aims and purpose of a national education policy were worked out. At present classrooms were overcrowded, the curriculum was geared to text book instruction in preparation for written examinations, and there was no special budget for producing visual aid materials.

Meanwhile 400 normal school trainees have already done six-week courses at the centre, and the staff has given demonstrations to more than 7,000 teachers in out-of-town field trips. Plans now are being formulated to extend training.

In each course films are shown to demonstrate the value of audio-visual training. An Indonesian has been sent to Canada on a UNESCO fellowship to study with the National Film Board.

Simple aids used for many years in Canada such as models, charts, graphs and masks are made by the permanent art staff. Taylor is producing film strips which eventually will form the basis of a film library.

Although most of the work is elementary in comparison with present day Canadian standards, in one field new ground is being broken. A one-week course has been instituted in graphics training.

Said Crabtree: "We don't even do this at home."

News of the Day

RATES: 30c line, 40c line black face type; larger type rates on request. Minimum two lines. 5% discount for prompt payment.

Trail Business College new term begins February 1, 1960.

ELECTROLUX SALES, SERVICE
512 Richards St. Ph. 1108, Nelson

Register now for Hobby Classes. children and adults. **HOBBY SHOP**

Rotary Luncheon Monday, 12:15 p.m., Hume Hotel.

Open today and every Monday until noon.
EBERLE'S ON BAKER ST.

Public meeting to **PROTEST THE PROPOSED ELECTRIC RATE INCREASE.** North Shore Hall Jan. 11, 8 p.m.

JANUARY FUR EVENT
20% Off on All Coats and Jackets
CUSTOM SEWING CENTRE
580 Baker St. Phone 1653

CHIMNEY BRICK, ROMAN TILE, Flue liners, hearth tile and mortar cement, all available at
T. H. WATERS & CO. LTD.
Phone 156 101 Hall St.

WEST ARM RESIDENTS
Public meeting in Church Hall, Willow Point, 8 p.m., Wednesday, January 13, to discuss North Shore Power Rates.

Cotton broadcloth.
Cafe sets in kitchen prints.
Reg. $2.95 and $3.95
Now $1.95 and $2.95
STERLING HOME FURNISHERS

HAIGH
TRU - ART Beauty Salon
Phone 327
576 Baker St.

Have the Job Done Right!
VIC GRAVES LIMITED
MASTER PLUMBER
PHONE 815

LOST: Metallic blue tool box and tools in Castlegar Sunday evening on Columbia Avenue. Large reward offered. Phone 323-X collect Nelson.

Just what you've been waiting for. The Largest Stock of Unpainted Furniture in Nelson. Do your own painting and Save!! (Be sure to price our Davenport and Chesterfield Suites)
HOME FURNITURE EXCHANGE
Phone 1560 Nelson, B.C.

FUNERAL NOTICE

WRIGHT — Funeral service for the late Dr. Charles Alfred Holstead Wright, age 64 years, beloved husband of Mary Prescott Wright at 306 Ritchie Ave. Tadanac will be held Monday, Jan. 11, 1960 at 1:30 p.m. from St. Andrews Anglican Church, Trail. Rev. E. H. Patterson will officiate. Cremation to follow. Clarke's Funeral Chapel in charge.

Propaganda Not Lively Enough

By JOHN GALE

LONDON (AP) — Soviet Communist leaders complained today the party propakanda machine has poor mass impact, not enough popular appeal and is often gray and dry.

A resolution handed down by the central committee of the Soviet Communist party was featured in Pravda and broadcast to Russian listeners by Moscow Radio.

Pravda itself shared in the blame by implication. For the resolution called for better treatment of ideological problems by the press and said editorial offices should improve.

PHONE 1844 FOR CLASSIFIED

U.S. Wassail Bowl to Scare Evil Spirits

MINEHEAD, England (AP)—Somerset's ancient wassail ceremony has been altered this year to include a silver bowl especially flown over from the American apple growers of the Yakima Valley.

The Wassail bowl is expected to help the British villagers drive evil spirits out of the apple orchards—the purpose of the traditional pagan festival.

The annual wassail ritual at the apple-growing village of Carhampton is scheduled for Jan. 18. That night the villagers, led by the "wassail me," will march up to the apple orchards, singing and drinking cider to scare evil spirits out of the apple trees.

This year, for the first time, the men will drink from the American wassail bowl as they weave the spell around the trees.

Carhampton and Yakima Valley apple growers have been closely associated for two years, since the British villagers passed on the ritual to the Americans.

WAS STAR STAFFER

TORONTO (CP)—Russell Fox, retired member of the editorial staff of The Star where he had worked for more than 25 years, died Friday at his nearby Richmond Hill home after a heart attack. He was 72.

Lauren Bacall Finds New Life in Theatre

By WILLIAM GLOVER

NEW YORK (AP)—Miss Lauren Bacall is revelling in a wonderful freedom.

She feels she has found a new life, and "I'm not frantic anymore."

"I'm not looking for a husband, I'm not looking for anything but the day-to-day pleasure of doing what I want and of being with amenable people."

The sinuous lady with the smoky eyes is currently making her first stellar appearance on Broadway in the comedy, Goodbye Charlie. The venture caps her escape from what she calls the "false security" of clinging to the past.

WORTH-WHILE GAMBLE

"It's a gamble," the 35-year-old star remarks, "but I'd rather shake up the dice for a whole life than for a hundred dollars."

The trip to the white way began a year ago, after a long period of despondency for Miss Bacall following the death of her husband, Humphrey Bogart, in January, 1957.

"People pay—at least most of them do, I guess—for the good things in their life," she says. "I was terribly lucky and I had a wonderful life for 15 years. And I paid for it for three years.

"I had some dismal times, and for a while lost all sense of belonging to the human race.

"Last January I decided to go to Europe. I knew somehow that if I didn't I would be a goner as far as ever doing anything important with my life again."

FILM OPPORTUNITY

In Spain she found opportunity to make a film, Northwest Frontier—to be released soon—and it was there also that producer Leland Hayward and author George Axelrod showed her the script of Goodbye Charlie.

"I had been terrified about doing a stage play, but before I read the script, I had a hunch I would do this one.

"My husband taught me to believe that if you are an actor you must act and not sit in the safety of your living room.

"I damn well wanted to find out if I could, and if I fell on my face I wanted it to be in front of a lot of people."

The Bacall performance won unanimous loud cheers from the Broadway press corps, but the play itself—a caper about a Don Juan who returns to earth as a lovely girl—got less enthusiastic endorsement.

"If I'd known in advance what the notices would be, I'd have done it anyhow," comments the star. "I was less than charmed by the reviews, shall I say.

SEES HEALTHY RUN

Anyway, she adds, Goodbye Charlie appears set for a healthy run with performances already sold out well into April.

Lauren has fixed on New York, her home town, as the stabilized headquarters where her children, Leslie and Stephen, can settle down to school, and where she can savor being with people "who like to be with me because they are interested in me as a person."

Of the future, Lauren notes, "The consensus is that in the next six months I'm going to be getting thousands of scripts offered me. But I'm just not thinking about that yet. I don't want to plan my life a year ahead."

Germans Demonstrate Against Nazi Signs

BERLIN (AP)—Thousands of Germans, angered by outbursts of anti - Semitism plaguing the West German Republic, demonstrated openly Friday night against sneak hate-mongers and Nazism.

Carrying banners reading "Nazis get out" and "Against race hatred," the crowd — made up mainly of young people—marched quietly through the centre of West Berlin. Estimates of the crowd varied from 10,000 to as high as 40,000.

The anti - Nazi demonstration was the first staged in Germany since 1933, when Adolf Hitler rose to power.

The paraders, ignoring freezing weather, poured into Steinplatz Square, site of twin monuments to the victims of Nazism and Stalinism.

HONOR DEFENDED

Senator Joachim Lipschitz, head of West Berlin's police, praised them for defending the honor of German youth. The young people also were commended in a telegram sent by Chancellor Adenauer.

Despite a crackdown on fascists, there was no letup meanwhile in the flareups of anti-Semitic incidents that spread through West Germany and other parts of the world.

West German authorities expressed fear that the world will blame them for the outbursts although they insist anti-Semitism "represents no political power in Germany today."

The Soviet Union and other Communist countries have charged the Adenauer government with doing little more than "limiting themselves to the expression of hypocritical regrets."

LED BY EX-NAZIS

The Oslo newspaper Arbeiderblade, which usually reflects the Norwegian Socialist government's attitude, says West German "indulgence has led to frightening results." It says more than 100 ex-Nazis hold prominent positions in the West German government.

West Berlin police Friday announced their 23rd arrest since the smear campaign began. They picked up 24-year-old Joachim Nerchert on charges of belonging to a neo-Nazi group.

In a move to discourage neo-Nazi activity in the Rhineland, government officials banned a convention of the extreme rightist German Reich party scheduled for Kaiserslautern Sunday.

The officials noted that two members of the party are under arrest for the desecration of a Cologne synagogue.

In West Berlin, a 49-year-old city housing official, Alfred Straats, was slapped with a 17-month sentence for giving the Nazi salute before a group of rightist youths.

More swastika daubing cropped up in other countries Friday.

In Brooklyn, N.Y., a swastika and the words "Heil Hitler" were scrawled on the front door of the Congregation Beth Israel. Swastikas were chalked on St. Luke's Lutheran Church in New Rochelle, N.Y.

In Mexico City, the Nazi symbol was smeared on restaurants, stores and a building adjoining the presidential palace.

In Denmark, four swastikas were painted on the walls of a hotel in Soenderborg just north of the Danish-German border.

In Lisbon, police reported Portugal's first anti-Jewish incident —a swastika on a downtown building and the words, "Out with the Jews."

WAVE OF TERRORISM

ALGIERS, Algeria (Reuters)—French settlers here Friday called on the government and the army for arms following a new wave of activity by Algerian insurgents. Twenty Europeans have been killed in the last month in Algiers Province.

Heaviest Selling Strikes Canadian Stock Markets

By GREG MacDONALD
Canadian Press Staff Writer

Canadian stock markets ushered in the New Year in an indecisive manner last week amid the heaviest trading in recent months.

Although showing signs of an upward swing, the Canadian markets continue disappointing in view of the strong tones New York has shown in the last few months.

However, two of the strongest drawbacks on the market have been removed. The U.S. steel strike, settled earlier this week, had been one of the reasons quoted by investors as holding the market back. The other was year-end tax-selling which had been greatly affecting western oils. The removal in late December of this factor has resulted in an upsurge and buying power had definitely picked up.

Still overhanging the markets are the current tight money policy and the forthcoming U.S. presidential elections.

Industrials which began the week with a gain of nearly three points on index finished with a disappointing drop of more than a point. Base metals and golds were both strong throughout the week and showed increases.

Two bright spots among industrials involved offers for acquisition of shares of oil refining companies.

On Thursday Shell Oil Company purchased control of North Star Oil, a western firm. The stock soared 10¾ points at 33¼ over Wednesday's close of 22½.

ESSO PURCHASE

On Friday Esso Standard Inter-American Inc. offered to purchase all outstanding common shares of International Petroleum at $45 (U.S.) a share. The stock immediately streaked up 10⅛ points at 42⅛ on a turnover of only 125 shares.

Banks had a rough week with all six listed declining.

In the mining section coppers were the strongest during the week.

Investors have been keeping an eye on this base metal as copper strikes continue in the U.S. and shortages are becoming a problem.

The National Energy Board hearings on gas export proposals which got under way at Ottawa this week have kept western oils from showing any strong increases but on index at Toronto they were ahead more than a point.

Index changes at Toronto: Industrials off 1.13 at 529.35; golds ahead 1.60 at 90.02; base metals up 4.02 at 176.03; and western oils up 1.17 at 105.36.

Index changes at Montreal: Banks off .52 at 59.21; industrials off .9 at 318; utilities off .4 at 145; combined off .8 at 260.3; papers off 12.0 at 459.1; and golds up 4.89 at 85.34.

World Briefs

JUDY GARLAND HOME

HOLLYWOOD (AP)—Judy Garland came home Friday from two months in a New York hospital. Miss Garland, recovering from hepatitis, a liver ailment, said she had no plans except "to get well and be with my children."

LOSE NEW HOME

BANCROFT, Ont. (CP) — An unemployed construction worker's family lost almost all their possessions early Saturday as fire swept through their house — less than 24 hours after they had moved in. A high chair was the only furniture saved by Russell Harley and his wife.

Monty Plans To See China's Red Leader

LONDON (AP) — Field Marshal Viscount Montgomery arrived home Saturday from talks with India's Prime Minister Nehru and disclosed he will visit Peking next May to see Red China's leader

Before going there, he said, he will first visit Canada, in April.

He told reporters at London Airport that the Nationalist Chinese government on Formosa doesn't count at all.

"The true government of China is in Peking—that which governs 600,000,000 Chinese."

CITY OF NELSON

WATER RATES

20% DISCOUNT

Will be allowed on all flat water rates within the City for the Year 1960

IF PAID ON OR BEFORE

JANUARY 15, 1960

Accounts may be obtained at the City Hall.

C. W. R. Harper
CITY CLERK.

Rexall

BISMA-REX

for UPSET STOMACH

4 oz. $1.29

16 oz. $2.95

City Drug

Your Rexall Pharmacy

NIAGARA LOANS

Largest All-Canadian Consumer Loan Company

BILLS?

pay them all with a fast NIAGARA LOAN

From $50.00 to $2500.00 (sometimes more)

NIAGARA FINANCE COMPANY LIMITED

560 Baker St. Telephone 1636

Branches Throughout B.C.