The Interior's Largest Daily Newspaper
May Daily Average Press Run — 9077

Nelson Daily News

Published at Nelson, transportation, government, financial and trading centre of the Kootenay-Columbia area

Vol. 59 | NELSON, B. C., CANADA—THURSDAY MORNING, JUNE 23, 1960 | Not More Than 7c Daily, 10c Saturday | No. 53

PROVINCIAL LIBRARY
2344 31 Dec 60
% ARCHIVIST
VICTORIA B.C.

WEATHER FORECAST

Kootenay: Mostly sunny. Not much change in temperature. Winds light. Low and high at Cranbrook 45 and 75, Crescent Valley 45 and 80.

Liberals New Quebec Champ

Union Nationalists' Reign Ended by Small Minority

QUEBEC (CP)—The Liberals appeared Wednesday night to have been elected to office in Quebec province for the first time in 21 years but by the narrowest margin held by a party in many years.

Definite results hinged on narrow votes in some constituencies. Some constituencies were decided by fewer than 100 votes. In Montmagny, Attorney-General Antoine Rivard was defeated by 10 votes.

However, authoritative sources in Quebec said recounts would likely favor the Liberals.

In Joliette, Premier Antonio Barrette said his government would resign immediately if final results showed it with a minority of seats.

In Quebec, Jean Lesaoe, fighting his first election as Liberal leader, claimed a victory for his party.

At midnight, the Liberals had elected 48 members to the 95-seat legislature and the Union Nationale 43. The Union Nationale was leading in two seats and the Liberals in one. One independent — Frank Hanley of Montreal St. — was re-elected.

When Mr. Lesage spoke he claimed victory for the Liberals in 49 seats.

"Victory is assured," he said.

CP Final Standing

	1960	'56
Liberals	50	20
Union Nationale	44	72
Independent	1	1
Total	95	93

CP summary of party gains in Quebec:
Liberal from UN 29
Liberal new seats 2
Unchanged 64

"The Liberals will govern the province with 49 seats.

He coupled his claim with a warning to cabinet ministers and government officials not to attempt to remove any documents from the legislature.

Mr. Lesage said he will be at the Opposition leader's office in the legislature today "to confer with members of my team."

GAIN 27 SEATS

In their upsurge, the Liberals gained 27 seats from the Union Nationale plus two new seats created at the last session of the legislature. One of the new seats was Duplessis, named for the late Maurice Duplessis, founder of the Union Nationale and its leader until his death last September.

When the legislature was dissolved April 24, the Liberals held 17 seats. The Union Nationale held 71.

The election saw a record vote of more than 2,000,000 and brought a sharp shift in the popular vote to the Liberals from the Union Nationale.

Mr. Lesage won personal election in Quebec West, the seat he chose for his first bid to enter the legislature.

MINISTERS UPSET

Elected with him were men who toppled some Union National cabinet ministers and scored upset victories in seats where UN members had piled up overwhelming majorities in 1956.

Besides Attorney-General Rivard, cabinet ministers defeated included Trade Minister Beauleau in St. Johns, Finance Minister Bourque in Sherbrooke, Lands and Forests Minister Jacques Miquelon in Abitibi East and Wilfrid Labbe, minister without portfolio, in Arthabaska.

There was little speculation during the campaign about who Mr. Lesage would appoint to his cabinet in the event of a Liberal victory. It was generally conceded, however, that he would give cabinet posts to Georges Lapalme, leader of the party 1950-58, Rene Hamel, Liberal House leader from time to time, and Paul Gerin-Lajoie, Montreal lawyer and candidate for the party's leadership at the 1958 convention.

Mr. Lapalme and Mr. Hamel were re-elected and Mr. Gerin-Lajoie won his first election in Vaudreuil-Soulanges.

PLANS TO RESIGN

Mr. Barrette's statement that his government would resign immediately if final results gave it a minority of seats came shortly after 11 p.m. when the Liberals had a slight edge.

Election disturbances followed a common Quebec pattern as Montreal lived up to a reputation for violence. But few serious disturbances were reported in the rest of the province.

SELF-EDUCATED

Premier Antonio Barrette, one-time CNR messenger who is largely self-educated, succeeded Paul Sauve as party leader Jan 8 when Mr. Sauve died only four months after he had taken over the reins from Mr. Duplessis who died Sept. 7.

Canadian Satellite In 1961

PENTICTON (CP)—Canada likely is destined to be the third nation to have an instrumented satellite in space and the site of the first attempt to send a man to the moon, say scientists meeting at Canada's new observatory near here.

Dr. D. C. Rose, chairman of the National Research Council Space Research Committee, said in an interview the Canadian satellite will be launched next year with a 200-pound instrument payload.

It will be launched from the United States and will transmit information on electron density above the ionosphere, he said.

Dr. Martin Schmidt of the California Institute of Technology said Canada is the most probable choice for the launching of the first manned vehicle destined for the moon because the radiation belt surrounding the globe is least dense in the polar regions.

But he said there are still "tremendous technological problems" to be overcome before such an attempt can be made.

The scientists are among 50 Canadian and United States astronomers, astrophysicists and space experts attending a Federal government-sponsored conference here following the opening Monday of the new observatory, which contains Canada's largest radio-telescope.

Discussing the satellite project, Dr. Rose said Canada at present leads the world in the study of the ionosphere.

"The Americans were so impressed that they agreed to orbit our instruments," he said. "It is the first time that the U.S. has accepted such assistance from another country."

Canadian scientists now were studying the lower Ionosphere by means of radar and were penetrating into the centre of the belt by means of rockets.

SUMMER BLOSSOMS . . . As these five lovely ladies testified in official clothing, summer is here. Karen Griffin, 18, left, Teri Janssen, 18, Bonnie Lee Houghtaling, 18, Marcia Day, 20, and Judy Kileen, 21, soak up some of that summer sun prior to the preliminary judging at Santa Monica for the Miss California title and the right to represent the state in the "Miss Universe" contest soon. Miss Janssen was the winner. —AP photo.

Minister Casts Doubts On Obtaining Nuclear Weapons

By DAVE McINTOSH
Canadian Press Staff Writer

OTTAWA (CP) — Defence Minister Pearkes cast doubt Wednesday on whether Canada will obtain nuclear weapons for its armed forces.

The minister told the Commons defence committee that disarmament negotiations now are going on and that it would be unwise for "Canada to rattle the sabre by saying that come hell or high water we are going to use nuclear weapons."

At the same time, Mr. Pearkes said a Canada-United States exchange of notes providing for storage of nuclear warheads at Harmon Field, Nfld., and Goose Bay, Labrador, for U.S. interceptor squadrons there is in the course of preparation.

NO POLICY

Paul Hellyer (L—Toronto Trinit), and Harold Winch (CCF — Vancouver East) made the committee's 14th sitting its most rousing yet by sharp questioning of the government's nuclear policy.

Mr. Hellyer, former associate defence minister, said the government has no policy and is in complete confusion. It was foolhardy to spend money on such nuclear carriers as the Bomarc when it wasn't known that the nuclear warheads for them would be obtained.

Mr. Winch accused the government of stalling on Canada-U.S. negotiations for providing Canadian forces with nuclear weapons until the committee has finished its work.

He said the committee is a "farce" and gets less information on defence than appears in the press.

Mr. Winch's motion that External Affairs Minister Green appear before the committee to explain the 18-month "delay" in arriving at a nuclear warhead agreement with the U.S. was sidetracked.

NO URGENCY

Mr. Pearkes said there is no urgency about these negotiations because Canada won't get the Bomarc anti-aircraft missile until late next year. "Preliminary discussions" were continuing at the "official level."

Art Smith (PC—Calgary South) asked whether any member of the government is opposed to the storage of nuclear warheads for Canadian forces in Canada.

"Not to my knowledge," Mr. Pearkes replied.

Mr. Winch said the government's defence policy is "if, when and may."

Mr. Pearkes said the government has a "perfectly clear policy." Nuclear weapons might be banned by international agreement and thus Canada could not say definitely it would use them. If disarmament negotiations failed, Canadian forces "might" require nuclear weapons.

Man Drowns In Trout Lake

Member of a pioneer Lardeau family, Gordon McPherson, 66, drowned Tuesday when his boat overturned during a fishing trip on Trout Lake. Revelstoke RCMP investigated the accident.

Mr. McPherson resided at Vancouver and was visiting his brother Alex, who lives at the north end of the lake. He was a frequent visitor to his old home. A year ago, another brother, Donald, died there suddenly while on a visit.

The McPherson family came to the Lardeau in 1898 and the father installed the original water works for Trout Lake City during the boom years there. He also operated the first power plant, selling electricity to the city.

Besides his wife, other survivors are two brothers, Hugh and Ian, in Surrey, and two sisters, Mrs. Grace McInnes, 407 Kokanee Avenue, Nelson and Mrs. Elsie Green, Salmon Arm, B.C.

Flying Saucers, Only in People's Imaginations

PENTICTON, B.C. (CP) — Flying saucers are figments of the imagination of uninformed minds, say many of North America's leading astronomers and space experts.

"We hardly ever hear of flying saucers any more," said Dr. J. F. Heard of Toronto, director of the David Dunlop observatory. "I guess the fad has worn off for a while."

"I have never heard of any person whose profession it is to look at the sky — an astrnomer or meteorologist — who has reported seeing a flying saucer," said Dr. Marten Schmidt of the California Institute of Technology.

"Every sighting of a flying saucer can be explained rationally," said Dr. J. V. Oake of California's Mount Palomar observatory.

EXPLANATIONS

These range from bright stars and auroral displays to reflections of ground light on the clouds and can be identified as such by persons with proper training, they said.

The entry of any foreign body into the earth's atmosphere today could readily be detected by scientific instruments. It would be sighted first by radio-telescopes such as that at White Lake and by ordinary radar as it came closer to the earth, the scientists say.

Water Levels

Kootenay River at Nelson: Wednesday, 10.70 feet above zero; Tuesday, 10.95 feet; 1959, June 22, 13.70 feet.

Body of Trail Man Found

PRINCE GEORGE, B.C. (CP)—The bodies of four men drowned in a boating mishap on Stuart Lake, 110 miles northwest of this north-central British Columbia city, have been recovered.

Three of the bodies were found by a tug boat operator Tuesday and the fourth was found Wednesday. It had been hoped that the fourth member of the survey party of the B.C. Forest Service had survived.

Dead are: Keith Allan Hughes, 20, of Victoria; Bruce George Neilson, 25, a 1959 graduate of the University of B.C., and Allan Lester Pountey, 21, both of Vancouver, and Henry Laurence Brunham, 21, of Trail, a second-year UBC arts student.

The four men's boat is believed to have capsized during one of the violent wind storms for which the lake is known.

Young Burnham is the son of Mr. and Mrs. James H. Burnham of 91 Aldridge Avenue, Tadanac. Surviving besides his parents is a brother Duncan and a sister, Sue.

He was born at the coast but received all his early schooling in Trail.

At the time of the accident the four men were returning to camp across the lake in their 22-foot boat equipped with a 25-horsepower motor, from making a timber inventory.

DOLLAR LOWER

NEW YORK (CP) — Canadian dollar 1-16 lower at $1.01 13-16 in terms of U.S. funds. Week ago $1.01½. Pound sterling 1-16 lower at $2.80 17-64.

11 Dead in Worst Liverpool Fire Since 1940 Nazi Blitz

LIVERPOOL, England (AP) — The worst fire in this old port city since the 1940 Nazi blitz swept through a crowded five-storey department store in mid-afternoon Wednesday.

Eleven or more persons were killed, a dozen or so were injured and property damage was heavy.

The store, a subsidiary of the famous Harrods of London, was doing business as usual during modernization work when the fire broke out, and many customers and clerks were trapped on the top floor.

STARTS IN KITCHEN

After preliminary investigation it was believed the fire started in a store kitchen in a pan of French fries that blazed up and was quickly beyond control.

The dead were eight women and three men.

"It may well be that other bodies will be found among the ruins," said Liverpool fire chief Tom Kelly.

"We have recovered 10 bodies up to now from the top storey but part of that floor has crashed right through to the basement. Many more may be dead — or trapped alive."

The top-floor bodies were discovered near shattered windows through which the 10 persons had tried in vain to escape. All were burned beyond recognition and identification was made from wedding rings, jewelry and charred papers.

About 400 customers and 300 employees were in the store when smoke started pouring through ventilators.

Guerrilla War Rages On in Tibet

KATMANDU, Nepal (Reuters)—Nearly 2,500 Chinese Communist troops in the Parkha area of Tibet have failed to put down a fresh outbreak of guerilla attacks, informed sources reported Wednesday.

The sources said details of the Parkha fighting were scanty, but it occurred recently.

NO SIGNIFICANCE IN HITCH IN COLUMBIA RIVER TALKS

OTTAWA (CP)—Justice Minister Fulton said Wednesday no special significance should be read into the fact that Canada asked the United States to postpone a negotiation session on a Columbia River development agreement.

He said in the Commons that difficulties hard to solve surround the development scheme but these are natural.

Mr. Fulton was commenting at the request of H. W. Herridge (CCF — Kootenay West) on a Washington dispatch by The Canadian Press which said new snags in the negotiations have eliminated the possibility of beginning construction this year.

The dispatch said there was speculation that the negotiating session was postponed because the Canadian government cannot iron out differences it may have with the British Columbia government.

Mr. Fulton said the negotiating session originally was scheduled for June 24 - 25 and it now is expected to be held about mid-July.

He did not indicate what the difficulties were in reaching agreement on harnessing the Columbia for power.

In Vancouver, Premier Bennett said he is not aware of any major differences between British Columbia and Ottawa in negotiations over the Columbia.

"As far as I understand," he said, "the discussions have been on a very high plane and have been carried on in friendly fashion.

"The discussions are continuing and the official policy of the B.C. government is that we want development of the Columbia to take place as quickly as possible once the international treaty between the Canadian and U.S. governments has been settled to the satisfaction of both sides."

Kishi Resigns, Treaty Okayed

TOKYO (Reuters) — Nobusuke Kishi announced today he had decided to resign as Japan's premier.

Kishi said in a statement read at a press conference that he had come to the decision to "freshen public feelings" on the occasion of ratification of Japan's new security treaty with the United States.

Kishi's statement, read by chief cabinet secretary Estesaburo Shiina, said his other reason for coming to this decision was to enable the carrying out of strong policies appropriate to the current international and domesic situations.

Japan and the United States bound themselves in a new military alliance against communism today with an exchange of ratification documents at the foreign minister's heavily guarded official residence.

With the exchange, one of the bitterest political fights in Japan passed through its climactic act but the issues raised in a month and three days of rioting undoubtedly haunt the alliance.

Human Sacrifice

TEMUCO, Chile (AP)—Reviving an ancient tribal rite, Araucanian Indians have sacrificed a six-year-old boy and an 86-year-old squaw to the gods held responsible for the south Chile earthquakes and tidal waves, police reported Wednesday.

Street Corners

By PYRAMUS

One of the boys in the composing room — **Sam Evdokimo** and his friend **Vern Nelson** — had the best excuse we've ever heard for not catching any fish. They couldn't find the lake, when they set off to do some early morning angling after work. Seems the night was black and foggy and they just never did get to Rockslide Lake.

* * *

Ian MacFarlane saw a rare sight the other day — and it's getting more rare all the time — a man cranking his car. But there is one car we bet will take a cranking — it's an ancient model that's been buzzing around Fairview — cream color, high off the ground, and with just its bare insides showing — no hood on front.

* * *

School's out, whether officially or not . . . have you seen all the notebooks and papers scattered around the town? Looks like a glorious hare and hound chase.

* * *

Last night I held a little hand,
So dainty and so sweet.
I thought my heart would surely break,
So wildly did it beat
No other hand in all this world,
Can greater solace bring,
Than that sweet hand I held last night,
Four aces and a king

Sovereignty Stand of Argentina Supported by U.S.A. and Russia

UNITED NATIONS, N.Y. (AP) Argentina called on the United Nations Security Council Wednesday to brand Israel's actions in gaining custody of Adolf Eichmann a violation of national sovereignty.

Israel admitted illegality in whisking Eichmann from Argentina, but said his role under the Nazi regime in liquidating 6,000,000 Jews justified such action.

The United States upheld the Argentine contention that her sovereignty was violated, but proposed that the council go on record in expressing hope for a friendly settlement.

The debate took place in the 11-nation council after collapse of initial attempts to bring Argentine President Arturo Frondizi and Israel Premier David Ben-Gurion together in Europe for private consultations.

The resolution appeared to be headed for solid council support.

Soviet Delegate Arkady A. Sobolev criticized Argentina for failing to arrest Eichmann as a war criminal. He charged Argentina with giving refuge to many Nazi war criminals. But he said her position in favor of respect for national sovereignty is shared by the Soviet Union.

Mrs. Golda Meir, Israel's foreign minister, expressed regret over the Argentine position.

Mrs. Meir directed an emotional appeal both to the council and the Argentine people.

"Is this a threat to peace—Eichmann brought to trial by the very people to whose total physical annihilation he dedicated all his energies, even if the manner of his apprehension violated the laws of the Argentine? she asked.

"Or did the threat to peace lie in Eichmann at large, Eichmann unpunished, Eichmann free to spread the poison of his twisted soul to a new generation?"

NO MATCH STICKS. Match sticks are one of the principal products of Kootenay Forest Products Limited but the twin logs seen above will serve a mightier purpose — one will be used for the world championship tree-climbing and topping contests at Nelson's Chahko Mika celebrations July 8-10, and the other will be used by climber Danny Sailor for exhibition shows at the Calgary Stampede and the Canadian National Exhibition in Toronto later this summer. The matched poles are both over 100 feet long and took up the full length of two railway flatcars to transport. —Daily News photo.

READ THE CLASSIFIED DAILY
CLASSIFIED ADS GET RESULTS

REST YOUR
TIRED FEET
CROWN
SANDALS
(Thongs)
Children's ..... 49¢
Ladies' ..... 69¢
NELSON
PHARMACY
"Your Fortress of Health"
433 Josephine St., Phone 1203

BCPC Investigates Duncan Lake Dam

Preliminary investigation and survey of the Columbia basin from Castlegar to Revelstoke has been launched by the B.C. Power Commission.

Larry Wight, manager for the south Interior region, B.C. Power Commission, of Vernon, said in Nelson Wednesday that the crews sought "preliminary information" which would facilitate actual construction later.

Construction of power or storage dams will follow completion of negotiations between the United States, Canadian and British Columbia governments.

Older surveys will be brought up to date and property values estimated by aerial and land surveys, Mr. Wight explained. Seismographic surveys in which explosive charges are set off and the echoes measured will also be made to check data for footings and foundations.

A team of geologists is already at work in the Duncan Lake area, where Mr. Wight spent Tuesday afternoon. They are seeking construction material. Report of the International Columbia Engineering Board indicated that a storage dam is planned on the Duncan River 8.5 miles above Kootenay Lake in the Columbia River development scheme.

Mr. Wight was in Nelson en route to other Power Commission sites. He visits Nakusp, New Denver and the Windermere periodically.

AN INSURANCE POLICY IS MORE THAN A PIECE OF PAPER

When you buy your insurance from an independent insurance agent you get that "extra value" which is so important.

He can offer you various forms of protection and advise *you* on the one most suited to *your* needs.

Should a loss occur he is available to assist *you*.

You are his personal client.

THE INSURANCE AGENTS' ASSOCIATION OF BRITISH COLUMBIA

When you buy insurance consult an Agent who displays this emblem.

6511-1

C. W. Appleyard & Co., Ltd.
421 Baker St. Phone 269
Nelson, B.C.

William Kalyniuk Agencies
534 Josephine St. Phone 1777
Nelson, B.C.

McHardy Agencies Ltd.
554 Ward St. Phone 135
Nelson, B.C.

P. E. POULIN
582 Ward St. Phone 70
Nelson, B.C.

Robertson, Hilliard, Cattell Realty
COMPANY, LIMITED
456 Ward St. Phone 1912
Nelson, B.C.

T. D. Rosling & Son Ltd.
568 Ward St. Phone 717
Nelson, B.C.

Mr. Gordon D. Bowker
REAL ESTATE AND INSURANCE
Phone 64-R Kaslo, B.C.

Creston Agencies
REAL ESTATE AND INSURANCE
Phone EL-6-4142 Creston, B.C.

E. A. Fowlie and Son
REAL ESTATE AND INSURANCE
El-6-2140 Creston, B.C.

Mr. Wm. Edwin Graham
INSURANCE
Phone 2-R Slocan, B.C.

Mr. Fred W. Holmes
Phone LU-2-2201 Kimberley, B.C.

ANYONE FOR A TRIP? Nothing's so unusual about a trip to Balfour but it would be if the ticket held by Const. Frank Vecchio of the Nelson police force were to be used today. The ticket is for an excursion run to Balfour on the sternwheeler SS. Moyie. It's date? August 14, 1900.

Tickets Turn Up — 60 Years Too Late

Nothing's too unusual about an excursion trip to Balfour but it would be if several unused tickets were found recently in the debris left after a building was demolished on Front Street were used. They were excursion tickets on Kootenay Lake's S.S. Moyie, dated August 14, 1900.

Const. Frank Vecchio of the City Police Force brought one ticket into the Daily News offices Wednesday after he realized what was a very interesting find had been made.

Const. Vecchio had stopped to chat with George Markin of Blewett who is tearing down a building on the corner of Josephine and Front streets and in the course of his work had found two tickets among the debris.

OTHER CURIOS FOUND

The building, before it was vacated, housed a family of Chinese and a small store which was closed over a year ago. Mr. Markin has been ripping the building down for the past several months and during that time has found several interesting objects. Among them were tickets for S.S. Moyie.

Mr. Markin took two tickets home to his children and left several more at the site. Two of these were picked up by Const. Vecchio while the rest are believed scattered by the wind or picked up by children.

In a telephone conversation Wednesday with Noel Bacchus of Kaslo, president of the Kootenay Lake Historical Society, it was found that that organization does not have tickets such as were found in Nelson.

The S.S. Moyie is on drydocks at Kaslo serving as a museum and is operated by the Society.

GOING HOME AGAIN

Mr. Markin is to drop the two tickets he gave his children into the Daily News offices today and they will be given to the Society.

One of the two tickets which the constable found was given to E. J. Leveque of Nelson whose hobby deals with the history of the Kootenays and who is presently working on an article on that subject.

Another interesting feature of the ticket is comparing the cost of the ticket in 1900 and what a similar trip, if there were sternwheelers running on the lake today, would cost. In 1900 it was $1 for adults and 50 cents for children, Nelson to Balfour return.

Among other articles found by Mr. Markin while working on the building were several old coins and stamps.

These stamps and coins were of the Queen Victoria and George Washington era, he said. Another article was an old vase but it cannot be found how old it is.

VANDALS DESTROY GARDEN

Footprints and an empty Vodka bottle in the garden of Leonard Nelson, 615 Third St., were the only clues left by vandals Sunday night after they had torn down fencing, gates, uprooted plants and flowers and trampled vegetable plants.

Mr. Nelson awoke Monday morning to find his property in a "disheveled condition" and immediately notified police.

No More Teachers, No More — You Know!

It's a time of joy for the school populace and a time for many cigarettes and several coffee breaks to sooth shattered nerves of mothers.

Yes, the summer holidays are here!

All the public schools in Nelson close their doors today until September.

Little work will be done on the part of the students other than last minute cleanup chores on their desks and carrying home that all-revealing report card.

St. Joseph's School closed for the term last Friday and Notre Dame College students finish Monday. The majority of the students at the college left May 21 but 40 remained until Monday to finish their government exams.

Cranbrook Men Head Kootenay Film Group

Annual meeting of the Kootenay Association of Film Councils at Nelson re-elected Ray Jones of Cranbrook as president, with Charles Gover of Kimberley vice-president, Margaret Rowe of Trail treasurer and Jack Smith of Cranbrook secretary.

Problems of ways to increase public awareness of the facilities their local film councils offer the various Kootenay centres were discussed. The Kootenay Association maintains a permanent library of about 400 films covering a wide variety of subjects, available to its member councils from its Nelson depot on 24 hours notice.

It also maintains here a block of National Film Board subjects and sponsored films on a rotating basis among member councils. Films are available to member applicants on request.

In addition to this central depot, individual libraries are maintained by local councils, along with projection equipment and service for use of member organizations or individuals.

Social program of the annual meeting included a Russian dinner served at the home of Nelson council member Mike Relkov, followed by two outstanding films. One dealt with Canadian Arctic country on a documentary basis and the second the 1959 Queen's Plate horse race. The Doukhobor Choir of Nelson area presented a musical program to conclude the session.

If You're TIRED ALL THE TIME

Now and then everybody gets a "tired-out" feeling, and may be bothered by backaches. Perhaps nothing seriously wrong, just a temporary condition caused by urinary irritation or bladder discomfort. That's the time to take Dodd's Kidney Pills. Dodd's help stimulate the kidneys to relieve this condition which may often cause backache and tired feeling. Then you feel better, rest better, work better. Get Dodd's Kidney Pills now. Look for the blue box with the red band at all drug counters. You can depend on Dodd's. 60

Willow Point Awards Day Honors Proficient Pupils

A large number of parents and friends attended the awards day program held at the Willow Point school. Mrs. Green, principal, explained how the awards were chosen and introduced guests, Mr. and Mrs. F. B. Pearce.

After speaking to the children on what they should aim for in the coming years, Mr. Pearce handed out the awards with a few words of advice and praise as each child received his or her certificate.

At the close of the gathering, R. E. Englesby, teacher in the senior room, thanked the parents, children and PTA for all the help he had been given during the past year. He is leaving to return to university.

Tea was served by PTA members.

The following awards were given to the children:

Proficiency, grade 1 — Valerie Deakin, Stephen McElroy, Joanne Molyneux; grade 2—Guy Wassick, Deanie Joanes, Barry Turner, Eric Kettleson; grade 3 — Keith Haycroft, Lloyd Hetherington, Kathy Deakin, Heather Denny; grade 4—Patti Linden, Susan Heddle, Bette Riley; grade 5—Chris Moore, Jimmy Potts, Mike Deakin; grade 6—Bonnie Bainbridge, Douglas Moore and Linda Lee.

Perfect attendance awards were given to Valerie Deakin, Sherry Stewart, Jimmy Potts, Klaus Offerman and Ella Jean Harlow.

Angela Offerman was presented with a silver cup for placing first with 30 points at the annual sports day held in May. Linda Hamilton was also presented with a silver cup for being runner-up in the Willow Point school. Four schools competed in the track meet.

LEST YOU FORGET

Only 6 days left to get a suit at such a low price. Store closes June 30th or sooner. Credit arranged.

4 Only Tuxedos Were $50 Each Now $29.95

A Few Suits Were $65.00 NOW $35.00

A Few SPORT COATS and BLAZERS Were $35.00 NOW $16.95

A Few Suits Were $65.00 NOW $32.50

A Few Pairs of PANTS All Wool $11.95

A Few Summer CAPS and BELTS HALF PRICE

JACK BOYCE
Under the Niagara Sign
307 Baker St.

Provincial Mine Events Saturday

Six Top B.C. Teams Tee Off For Highest Safety Award

Biggest event in the year for the hardrock and coal miners of B.C. comes off next Saturday at Cranbrook when the annual finals in the provincial mine rescue and first aid competitions will be held.

The mine safety contests, which represent the blue ribbon of underground rescue operations, will see teams from the six mining districts of B.C. fighting it out.

East Kootenay's colors will again be carried by Albert Littler's Fernie squad, which last year won the title. Bluebell Mine will represent West Kootenay. Vancouver Island, the lower mainland, the southern interior, north central B.C. and the north coastal region champions will also be entered.

MINE EVENTS FIRST

Mine rescue events will be held in the morning, with first aid competitions in the afternoon. Top officials of the Department of Mines, the Workmen's Compensation Board and the Government will be present.

The mine rescue contest will give each team a hypothetical mine disaster to solve. The team will enter a "mock-up" mine, erected of light framing, and proceed, using all safety equipment and signals as done underground.

While actual danger conditions are merely simulated or represented by written signs, the cars and speed with which each is tackled is judged closely. Leading in importance is the team's use of the correct overall tactic for the particular problem.

Hazards may be fire, gas, blocked tunnels, lack of air, and miners crazed by the conditions.

Awards and prizes will be given out at the banquet in the evening.

Chest Halfway To Goal

The Community Chest is well over the half-way mark in reaching its goal of $20,000 in their current campaign, R. A. Munro, president, said Wednesday. W. C. Wickens is campaign chairman.

Mr. Munro thought that they would reach their goal with part of the campaigning in the business section of the city still underway. The residential section has been completed.

He said that the campaign should be finished by the end of this month.

Mrs. Phillips' Funeral Held

Funeral services for Mrs. Sarah Jane Phillips, who died Sunday, were held at St. Saviour's Pro-Cathedral, Wednesday afternoon at 2 p.m. A memorial celebration of the Holy Communion was held at St. Saviour's Pro-Cathedral Wednesday at 10 a.m. Rev. Canon George W. Lang officiated, and interment took place in the Knights of Pythias Plot in Nelson Memorial Park.

"Breathe On Me, Breath of God" and "The King of Love, My Shepherd Is" were sung by the congregation, with Mrs. Gordon Knight at the organ.

Pallbearers were William Cartwright, Fred Williams, Fred Morris, C. H. Robinson, A. Matassa and T. F. Stenson.

Many old friends attended the services and many beautiful floral tributes were received.

J. F. Perasso Funeral Service Held Here

Funeral services were conducted Saturday for the late John Frederick Perasso from the Memorial Chapel of Nelson Funeral Home. Rev. H. R. Whitmore of Fairview United Church officiated.

The chapel was filled with the many friends and relatives of the deceased, and was beautifully decorated with the many floral tributes. The hymns sung were "The Lord Is My Shepherd" and "Abide With Me." Mrs. R. Percival was organist.

Honorary pallbearers were I. A. Spiers, C. Arcuri, G. A. Latta, E. T. Coleman and H. Harrop. Active pallbearers were A. G. Kessler, D. McCuaig, J. F. McCuaig, W. D. Poole, D. E. DeGans, L. Mawer. Interment was in Nelson Memorial Park.

Seek Trace Of Man Missing

Information leading to the whereabouts of an 80-year-old man who was last heard of in Nelson in 1927-28, is being sought by his brother in Seattle, city police reported Tuesday.

When Stanley G. Fraser of Seattle last heard from his brother William Richard Fraser he was working with a contractor named Alvan McLean who used to install tramways.

Since that time the Seattle man has learned that his brother has shortened his name to William Richard, dropping his family surname.

Anyone having any information in regard to this man is asked to contact Nelson city police.

Bystrom Services Held in Nelson

Nils Olof Bystrom of Castlegar was buried in Nelson Wednesday morning. Services were held from the chapel of Nelson Funeral Home by Rev. E. Hanson of Mission Covenant Church.

Many friends attended to sing "The Old Rugged Cross" and "Rock of Ages." Mrs. R. Percival was organist.

Pallbearers were J. A. Roos, C. A. Peterson, C. Anderson, J. Bringsli, N. G. Nordquist, I. E. Kraft.

Interment was in Nelson Memorial Park.

Rockgas
Appliances Heating Inst.
Propane Sales, Service
PROPANE LTD.
610 Railway St. Phone 2230

For Local Concrete Blocks
See Mr. Oscar Hanson
Phone 885-R — 42 Ymir Rd.

3 easy ways to pay insurance premiums with the
ALL-NEW Acadia A+ PLAN
See your Acadia agent today!
McHardy Agencies Ltd.
554 Ward St. Nelson Phone 135

CLOTHING LIQUIDATION
To Wind Up Business June 30
JACK BOYCE
307 BAKER ST.
Will Allow Double Value for Gold Coins

ASK FOR
KOOTENAY BLEACH
"THE FINEST"

For the Finest in
Prescription Service
CALL 25
Fleury's Pharmacy
Harold Mayo (Prop.)
Corner Baker and Ward Sts.
Phone 25 Nelson

Choquette
FUELS
PHONE 530
Range and Furnace
"Galt Coal"
Summer Discounts
ORDER NOW!

FAST RELIEF FOR
TIRED FEET
MINARD'S "KING OF PAIN" LINIMENT

Announcing
New Location Beginning June 23rd
522 VERNON ST.
(Same Block as Post Office)
SAME PHONE NUMBER 530
CHOQUETTE FUELS
Nelson, B.C.

Finest China Made!
BELLEEK
Completely Hand-Made
Shamrock and Plain
- Sugar and Cream Sets
- Tea and Coffee Pots
- Pitchers, Vases
- Cups and Saucers
- Plates and Cake Plates
- Bon Bon Dishes
- Honey and Marmalade Jars
- Cookie Jar
- Candlesticks
- Fancy Dishes

—EXCLUSIVE DEALERS—
COLLINSON'S
JEWELLERY LTD.
NELSON'S DIAMOND HEADQUARTERS
Business Established Since 1897
Phone 120 Nelson, B.C.

Garbage Dump Pressing Need

Residents May Have to Bury Waste in Own Backyards

CASTLEGAR — "We are unorganized, but we cannot remain so, as far as this problem is concerned," a meeting of residents of the Sherbikoff subdivision Tuesday night was told.

W. Thorpe, health and welfare department official, was present at the request of Eli Sopow and Ron Heglin and because of numerous phone calls relative to the garbage disposal problem facing all residents of unorganized areas in the locality.

He reported that residents of the Sherbikoff area in conjunction with Blueberry and the Castleaird Plaza districts are taking up a petition to Victoria and MLA Donald Brothers requesting provision and maintenance of an alternative dumping site for these unorganized areas, since Kinnaird and Castlegar dumps are no longer available to them.

This fact was pointed out at a hastilly called meeting of about 20 residents of the Sherbiko subdivision by the Sanitary Inspector from the West Kootenay Health Unit who came here at the request of Eli Sopow, Ron Heglin and because of numerous telephone calls complaining about the garbage disposal problem facing all residents of the unorganized area of this locality. (Other residents have presently got a petition circulating in hopes of obtaining government action on this same question.)

The villages of Kinnaird and Castlegar have their own garbage disposal ground, limited to the residents of their villages, who are taxed to pay the cost of this service. Residents of the unorganized areas must have a similar supervised dumping ground, properly maintained, and properly organized.

HEAVY FINES POSSIBLE

The law provides for heavy fines for improper disposal of garbage.

There is no legal dumping ground in existence for residents of the unorganized areas of this locality as yet.

The area involved in this problem is West Robson, Sopow and Sherbikoff subdivision, Castleaird Plaza, Celgar Housing Development and Blueberry Creek. (East Robson cannot be included because of ferry crossing but is concerned with the same problem).

Due to the fact that so few of the residents involved were notified of the meeting, it was agreed that another meeting would be held on Friday, June 24 at 8:00 p.m. in the Parish Hall in Castlegar. The purpose is to hear the sanitary officer and another health official explain two courses of action possible and to decide what will be done. A committee was selected to notify every resident concerned of the meeting to be held Friday.

In view of the government specifications, the laws against unauthorized dumping, and the fact that there is no dump, it appears that all residents concerned must keep their garbage at home until such time as an authorized dump and conveyance of garbage are decided upon. With the summer heat here and the fire hazard as well people have no choice but to get together and settle this acute problem.

Salmo, Nakusp Ready For July 1 Holiday

Parades, ball games, queen crownings will highlight the annual Dominion Day celebrations in Nakusp and Salmo on July 1.

F. E. Piper, chairman of the Salmo Dominion Day Sports Day show, reported that it is hoped to have four district ball teams in action in a round-robin tournament to supply the core of the celebrations at Salmo that day.

The show will get underway at 9 a.m. when children and adult sports will open at the K.P. Park.

The big parade of floats, decorated vehicles and funny costumes will be launched immediately following the dinner time break. It will start at 1 p.m.

Following the parade will be the crowning of the Dominion Day Queen, from three candidates, Mary Ann Reid, Florence Heuscher and Sharon Parsons. Logging and mining contests will highlight the afternoon while a dance, starting at 9 p.m. will round out the day's activities.

At Nakusp, chairman T. G. MacKenzie reports that a parade with floats, decorated cars, bikes, wagons, and a brass band will kick off the celebrations at 9:30 a.m.

Following that there will be children's, logger, and adult sports with ball games slated for the afternoon.

Prizes will be awarded at the same time to the best decorated home and business window.

A queen will be crowned during the day's festivities but as yet no candidates for the honor have been chosen.

A dance in the evening will conclude the program.

Car Shears Off Power Pole

WYNNDEL — Early Monday morning a car was involved in an accident at the Wynndel School shearing off a pole at the intersection. No one was injured but the car was extensively damaged.

Council Tables Letter

CASTLEGAR—A letter received from president of Castlegar Ratepayers' Association, Frank Richardson, in reply to water commissioner A. Sylvest's recent press release denouncing the CRA water reports as "fiction rather than fact" was read by the clerk at the village meeting Monday. In the absence of the water commissioner, a motion was passed that it be tabled until the next meeting when full council is present.

Motion was passed that local contractors be asked for an estimate on the cost of putting acoustic tile, to prevent vibration and heat loss, on a ceiling of the village office and replacing the two entrance doors with partial glass in order to see who is coming and going.

Chairman Nick Oglow reported that all departments are working within the budget with the exception of the public works.

Public works foreman N. McNab stated that the bulk of the work has been done during the past five months and will ease off during the summer months.

At request of the Golf Club, a garbage container has been donated by council for use at the golf course.

Fruitvale Legion Holds Annual Picnic

FRUITVALE — Branch 196, Fruitvale Canadian Legion, Ladies' Auxiliary and families held their annual picnic Sunday. Horseshoe pitching, peanut scrambles, kiddies' car rides and races were the highlights of the day.

Late in the afternoon rain dampened the picnic grounds, six miles out of Fruitvale, but not the spirit of the picnickers.

The group packed up and moved to the Legion Hall, where the sun shone once again and activities were resumed. The day ended with a pot luck supper in the hall. The horseshoe tournament found Bud Smith and Len Sims as winners and Harold Ackney and Ron Carter as runnersup. Race results:

Girls 5 and 6—Wanda Waite, June Handley, Sandra Maggach; boys 5 and 6—Williard Sims, Kim Ward, Ernie Toupin; girls 7—Judy Redding, Darcy Ashby, Michelle Sims; boys 7—Brian Mahon, Kim Ward. Girls 8—Anne McCutcheon, Lynn Ashby; boys 8—Russell Morisette, Clynton McMahon, Roland Handley; girls 9 — Wendy Wade; boys 9 — Pat McMahon, Bob McCutcheon, Len Toupin; Girls 10 and 11 — Jerry Redding, H. McCutcheon; boys 10 and 11 — Rod Haines, Pat McMahon, Len Sims. Girls 12 — Susan Carter, Lilie Mason, Jean Moggach; boys 12—Rod Haines, Wayne Haines, Doug Stoutenburg; girls 12 and over — Lilie Mason, Susan Carter, Jean Moggach; boys 12 and over—Rod Haines, Hugh McCutcheon, Len Kaiser; ladies — Fran Haines, Lorraine Morisette, Lilie Mason; men — Rod Haines, Bernie McMahon, Hugh McCutcheon; three legged race girls — Jerry Redding and Lilie Mason, Darlene Wright and Jean Moggach, Anne McCutcheon and Lydia Prentice; three legged race boys — Rod Haines and Pat McMahon, Doug Stoutenburg and Wayne Haines, John Prentice and Ormy Waite.

OVERWAITEA NELSON BRANCH

OVERWAITEA'S policy of making every price a low price gives you a storeful of savings — not just a handful of "specials". That's why thrifty families fill all of their needs here . . . and get more foods for less money — with more cash-in-hand SAVINGS in every bargain! So, start filling your cart at OVERWAITEA — and SAVE the difference for YOURSELF!

Overwaitea 1st Grade **BUTTER** Only 49c per lb. with purchase of each Package of Pillsbury Pancake Mix for 43c

JELLO Jelly Powders . . . . . 10 for 99c

CRISCO 1 LB. Pkgs. . 3 for 79c

TISSUE Westminster 4-Pack Colored 39c

HAMS Burns; 1½ lb. tin $1.29

DAISY FRESH PRODUCE

Golden Ripe **Bananas** 19c lb.

Sunkist **Oranges** 4 lbs. 49c

California, Sunkist **Grapefruit** 8 for 69c

TRY OUR QUALITY FRESH MEATS

Standing Rib **Roast** Grade A Red lb. 59c

Freshly Ground **Hamburger** Lean and Tasty 3 lbs. 99c

YOUR 100% EMPLOYEE OWNED B.C. FOOD COMPANY

OVERWAITEA FOODS 1915 — 1960

You'll Find You Save More At Your Overwaitea Store

★ Daily Delivery ★ Free Parking

Prices Effective:
Thursday -- Friday -- Saturday---June 23, 24, 25
We Reserve the Right to Limit Quantities

Nelson Daily News

Established April 22, 1902 Nelson, B.C.

Published by the NEWS PUBLISHING COMPANY LIMITED, 268 Baker Street, Nelson, British Columbia, mornings except Sundays and holidays in the centre of the Kootenays with the largest daily circulation in the interior of B.C.

Authorized as Second Class Mail, Post Office Department, Ottawa.

C. W. RAMSDEN, Publisher.
A. W. GIBBON, Editor.

MEMBER OF THE CANADIAN PRESS
MEMBER OF THE CANADIAN DAILY NEWSPAPER PUBLISHERS' ASSOCIATION
MEMBER OF THE AUDIT BUREAU OF CIRCULATIONS

The Canadian Press is exclusively entitled to the use for republication of all news dispatches credited to it or to The Associated Press or Reuters in this paper, and also the local news published therein.

Thursday, June 23, 1960

A Tough Lumber Market

British Columbia's chances of selling more sawn lumber in the United Kingdom than previously in the face of stiffer than ever overseas competition would appear to be problematical, says The Victoria Colonist.

While such an outlet would be invaluable to the timber industry of the province in view of the present situation on domestic and American markets, in the long run competitive prices will decide who gets the contracts. Great Britain, with a more liberal import policy now, is undoubtedly an expanding market for primary supplies such as lumber; but also it has a considerable range of choice as to where it will buy to fill its needs, the Colonist continues.

Within the last fifty years British Columbia has been in and out of the U.K. lumber market several times in successive waves, depending chiefly on the surplus output which cannot be sold closer to the scene of production.

At one time B.C. sold the bulk of its export lumber in Great Britain, until a building boom in the United States and brisk internal sales in Canada temporarily opened up more lucrative markets. The swing to the American market at that time cost this province something in the trade connections it had been at pains to build up. When later the situation changed and B.C. would have been glad of its former U.K. sales, those conditions were gone and export markets had to be built up all over again. Two such cycles should have taught their lessons.

While one has every sympathy with the present effort, proceeding with encouragement from the provincial government, it is only wise to remember the changes that have taken place in the intervening years.

For one thing, British Columbia has a lumber output available for export now many times larger than it was in former times. For another, not one but at least three countries overseas have placed themselves in a position to offer the standard working grades of lumber that Britain uses, at prices stiffly competitive with what British Columbia has to offer. In addition to the known Scandinavian sources, Russia has entered the lumber export field and is bidding for U.K. orders aggressively.

To sell abroad under these conditions, and they would seem to be the conditions that will have to be faced for some time to come, British Columbia exporters may have to measure British requirements more closely in volume and grade, as well as continuity of supply.

After that is done there will still be the difficult problem of price; difficult because British Columbia has been gearing its production costs to the American market for a considerable length of time. However, one agrees that much may be done by a thorough examination of the subject in the light of the changing condition of the times.

Interpreting the News

By HAROLD MORRISON
Canadian Press Staff Writer

The United States — with a gentle push by her allies — is about to offer some new proposals in an effort to keep Russia at the conference table at the 10-power East-West disarmament talks.

But well-informed authorities suggest these proposals, which may materialize in about a week, will in no sense be a drastic revision of the western approach to the disarmament talks.

Nor would they involve any sacrifice of Western demands for rigid inspection and control of disarmament steps.

In essence they would be tid-bits, drawn from what the U. S. considers some of the elements of "common ground" detectable in the Russians' June 2 disarmament offer.

The "common ground" is seen in the way Russia seems to agree, at least in principle, on an international peace-keeping force. The Russians also have suggested a study of ways of halting production of fissionable materials for military uses.

But weighed against these features considered attractive by the U.S. and which may be emphasized in U. S. proposals, are features of Russian proposals considered repugnant by the West.

Included is the demand that the U. S. vacate her European bases in 18 months.

The Geneva talks are at a stalemate. There are reports that Russia may leave the conference and take her proposals to the UN next fall. There is little or no hope in Washington that any realistic disarmament agreement can in fact be negotiated with the Reds.

In fact, the Washington mood is one of strengthening American military might rather than reducing it.

Canada and other Western members of the 10-power disarmament conference are anxious to show the world they are doing everything possible to work out an East-West disarmament agreement.

Recent U. S. diplomatic reverses could be made worse if the U. S. left unchallenged any new Soviet charges that the U. S. doesn't really want disarmament.

Ignorant Announcers

An impressive word that has to do with food has been holding forth on TV lately. This word sounds like pro-te-en. It seems to have originated in the U.S. as it is heard on U.S. channels. With its three syllables, pronounced rather slowly, pro-te-en provides an image of its being a rich ingredient, beneficial, everybody who wants the best should have some.

Apparently the word meant, in the context, is protein, a compound that is a part of the cells of animals and plants. This word should be pronounced pro-teen, with a stress on the pro.

The word being heard, however, is quite another word, protean, which means, "readily assuming different forms or characters; exceedingly variable." The pronunciation heard on U.S. TV, pro-te-en, with the first e rhyming with flee, is the correct way to talk when one means an exceeding variable quality. Presumably this is not meant, or customers may have no way of knowing what they are buying.

The people who have foisted this terrible mispronunciation on the public are the people who presumably know their product. Maybe they really do mean that one of its most-advertised components is "exceedingly variable." Or they may have mispronounced protein, so that it sounds like protean, in order to draw attention, such as this.

The likely situation is that giving three syllables to old and familiar protein makes it sound impressive, pleasing both the childlike, ignorant announcer and his blood brothers, sitting in the mental twilight zone of their living rooms.—*The Printed Word.*

Letters to The Editor

Letters to the editor on any topic of genuine interest are welcome if they are brief, accurate and fair. They may be published over a nom de plume, but the name of the writer must be given to the Editor as evidence of good faith. Anonymous letters go into the wastepaper basket. Typewritten letters must be double-spaced.

Socreds Aiding Peace Power, He Believes

To the Editor:

Sir—In view of the coming provincial election, as yet still formally unannounced, I feel that the people of the Kootenays should examine their stake in our province's political future. One of the most urgent issues, in my opinion, is the question of the Peace River proejct vs. the Columbia River project.

Since either one would satisfy B.C.'s appetite for power well into the 1980's, presumably the Social Credit government will have to choose one and sidetrack the other.

Let us examine the facts: Columbia power would cost a reasonable 4c per kilowatt hour. However, Peace power would cost an expensive 6c per kilowatt hour. If this is too expensive for the State of Washington at this time, is it not also too expensive for the people of B.C.?

The Columbia project would centre in our own district, thus creating jobs and increased prosperity — But the Peace project would do the opposite. The Columbia plan would be Canadian-operated, while the Peace plan would mean the wholesale giveaway of a huge slice of our province's natural resources to a foreign company operated by Wenner-Gren, a World War II armaments king with Nazi friends.

Obviously the re-election of a Social Credit government will mean sidestepping the Columbia project, since Premier Bennett's heart is set on the Peace. This is evidenced by the fact that while the present government refuses to make a definite stand (for political reasons), it is throwing its full support behind the Peace River Power Development Co. Ltd.

What does all this mean? Simply this—a vote for the Socred party is clearly a vote Against The Kootenays and B.C.! Let us pray that the Social Credit scourge, wiped out in the last federal election, will similarly disappear from the provincial political scene.

A KOOTENAY BOOSTER.

Editor's Note: It should be noted "A Kootenay Booster" gives no authority for his cost figures, and while it is generally known that Peace power will be more expensive by the time it is transmitted to the lower mainland, than will be Columbia power, the prices as given in the above letter cannot be accepted as final without producing the source from which they are taken.

Nelson Group Aids Devastated Areas

To the Editor:

Sir—The Unitarian Fellowship of Nelson recently sent a letter to the prime minister of Canada, commending the government for sending immediate assistance to people in countries devastated by earthquakes and tidal waves. We urged that the government continue this essential help beyond the time of sudden emergency, so that Canada's surpluses might be used to benefit those whose need is much greater than ours. We are contributing whatever money we can collect amongst ourselves and friends, and would be glad to have other contributions made to this fund, up to June 30.

V. S. KULUNDZIC
HUGH HERBISON.

Value of Profits

Maybe it is time we took another look at the dictionary about the word "profit." It is not, after all, a nasty word.

M. J. Foley, president of MacMillan Bloedel and Powell River Company, reminded businessmen of this recently. Mr. Foley was disturbed about the "misunderstanding" between big corporations and the growing section of the public which regards profits as something not quite nice. He felt it is "dangerous folklore" to distrust big corporations just because they are big.

Where would our standard of living be if it were not for profits in our industry? Where would the money come from for industrial expansion to meet the needs of an increasing labor magazines and newspapers in the U.S. —where 85%-90% of our foreign tourist dollars come from.

The Ontario government—which is one of the biggest provincial spenders on tourism—budgets almost $225,000 a year for advertisements aimed at drawing in the U.S. tourist.

Apart from a few larger Canadian resorts and from the Canadian transportation companies, non-government tourist promotion is barely big enough to be labeled a token.

The tourist, Dolan implies, helps those who help themselves.

His warning deserves the most careful consideration by the tourist associations and should be pondered thoughtfully by individual enterprises which make their living from the free-spending holidayer.—*Financial Post.*

Watch Your Language

MOTTE — (mot) — noun: a clump of trees in a prairie. Origin: U.S.

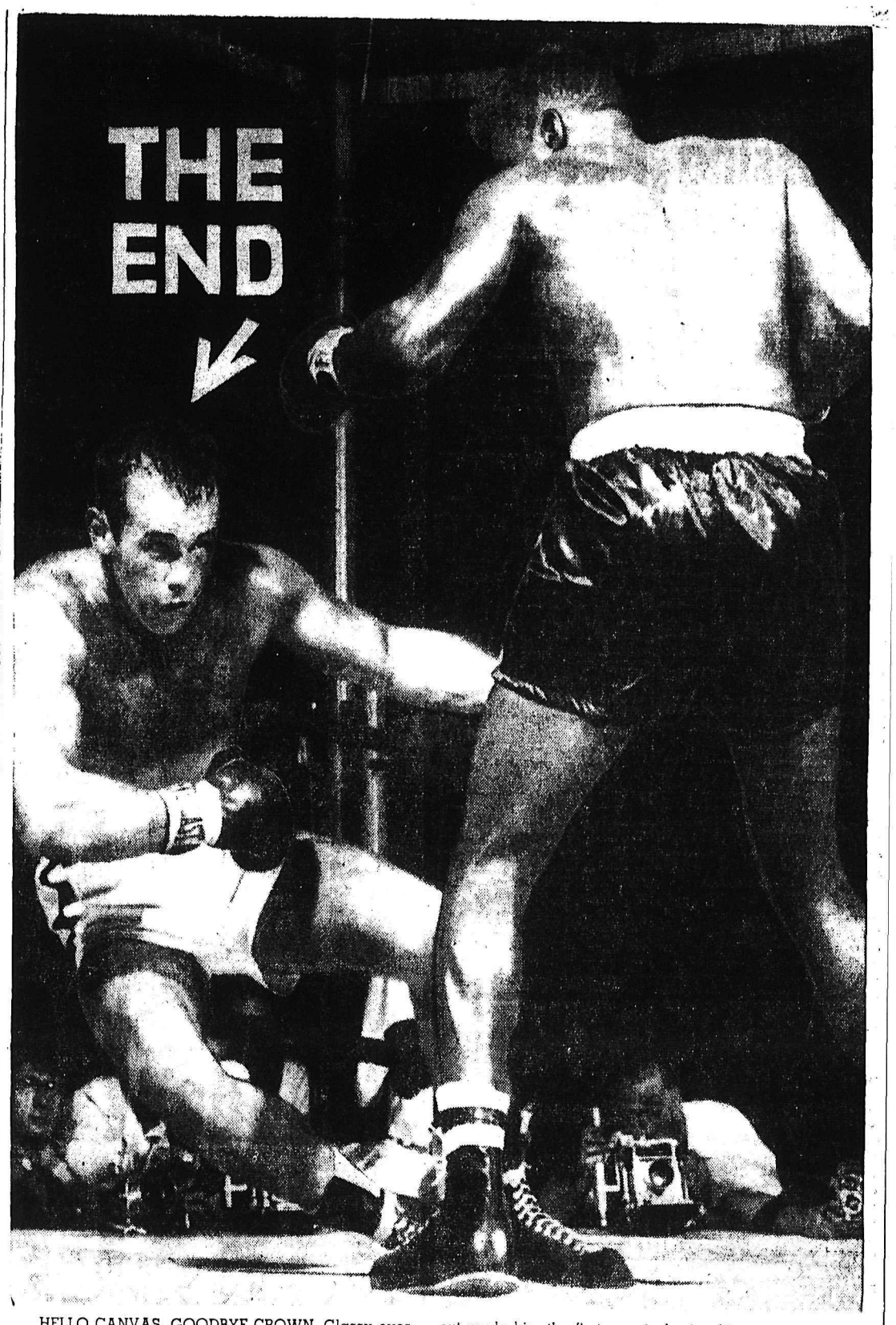

HELLO CANVAS, GOODBYE CROWN. Glassy eyes and buckling knees mark Sweden's Ingemar Johansson as a goner. He has just been sunk by Floyd Patterson during the fifth round of their title fight. Patterson's knockout made him the first man in boxing history to regain the heavyweight crown. Johansson took it away from him with a TKO a year ago.

Your Individual Horoscope

By Frances Drake

Look in the section in which your birthday comes and find what your outlook is, according to the stars.

For Friday, June 24, 1960

MARCH 21 to APRIL 20 (Aries) — Home and personal affairs honored. Be moderate, agreeable. Modest returns count, too. Be astute borrowing, lending. Keep even level in all. Steadiness urged.

APRIL 21 to MAY 21 (Taurus) — Exchange ideas, profit by own or others' experiences. Allocate efforts where most needed. New, unique interests, science and allied fields share fine aspects.

MAY 22 to JUNE 21 (Gemini)—No need to strain but do be alert. Discharge duties, even extra chores, with cheerfulness. Have faith, keep going with buoyant hope. No day is ever perfect.

JUNE 22 to JULY 23 (Cancer)—Not all auspicious for unfamiliar matters. Worry, antagonism, haste can offend. It is the NOW that awaits wise endeavor, extended effort. Look closer at details, requirements.

JULY 24 to AUGUST 23 (Leo) — Don't fret if you can't reach chosen goal or complete all assignments. Certainly there need be no standing still; but no hurried decisions either. Proper pace, timing big aids.

AUGUST 24 to SEPTEMBER 23 (Virgo) — Be happy in whatever you do. Your lot is to spread cheer among associates, friends. Unusual things may turn to your benefit if ideas are properly exploited. Cheers!

SEPTEMBER 24 to OCTOBER 23 (Libra)—Rays parallel Leoites. Be duly ambitious, progressive, also mindful of health and disposition. Be selective in personal contacts. Cooperate with others who aid.

OCTOBER 24 to NOVEMBER 22 (Scorpio) — Home affairs, regular business and civic matters, scientific research have heartening influences. Use your artistry, showmanship, experience to set stage for gains.

NOVEMBER 23 to DECEMBER 21 (Sagittarius) — Fresh strides, advances in your specific work, also in new, useful undertakings sponsored. Sensible care in finances and avoid later regrets. Tabu worry.

DECEMBER 22 to JANUARY 20 (Capricorn) — Don't dally over non-essentials. Have cheer, purpose. Appreciable returns for sincere effort and direction. Be the right opportunist, chance offers many advantages.

JANUARY 21 to FEBRUARY 19 (Aquarius) — Idle chatter, misdirected energies won't win. Be wary of confusing people and elements. Don't tarry over obligations, meet them with determination, consistency.

FEBRUARY 20 to MARCH 20 (Pisces) — A mature approach and full use of your finest abilities should overcome difficulties handily. Day asks astute management, analytical direction.

YOU BORN TODAY under scintillating, brilliant stars have a nature widely talented, disposition maybe equally fluctuating. Always an outstanding member of family, community, country; do the unusual with ease, really like it best. Ready to travel, yet deeply fond of home ties. Restless, stable; loving, combative; eager to help, get into squabbles that hinder, too. So your true path is toward consistency of qualified effort backed by forebearance, tact, cheerful understanding of life's currents, restraint and laughter. Birthdate of: Lord Horatio Kitchener, British War Minister, W.W. 1; Jack Dempsey, former heavyweight champion.

Aunt Het.

The hen with one chick is the fussiest one in the yard and folks are like that too. The ones that fight most about religion are the ones that ain't got much.

Sixty-Nine Army Vehicles Take Road To Wainwright, Sunday

KINGSTON, Ont. (CP)—Sixty-nine army vehicles and 160 officers and men will leave here Sunday, on a 10-day road trip to Wainright, Alta.

The convoy will transport a portion of No. 5 signals squadron, Royal Canadian Corps of Signals, from Kingston to Camp Wainright.

The purpose of the trip is to supply the facilities and personnel needed to handle the extra signals traffic during the summer peak training months in that area.

The convoy will maintain and repair its own vehicles, eat fresh rations, and use some 27,500 gallons of gasoline on the one-way leg.

The convoy itself will consist of eight groups of eight vehicles each, with a 100-yard space between vehicles and a five-minute space between groups. The trip will also provide training in convoy discipline.

Troops will bivouac enroute and will cover 2,215 miles one-way with a one-day rest.

Commanding the convoy will be Maj. Robert C. Bindoff of Kingston and Ottawa. Maj. John R. Connell of Kingston and Vancouver will command the reconnaissance group, consisting of five vehicles, travelling 1½ hours ahead of the main convoy.

The convoy will pass through Port Arthur, Kenora, Winnipeg, Portage La Prairie, Brandon, Regina, Saskatoon, North Battleford and Lloydminster.

CCF'S PLAN

KAMLOOPS (CP)—Ray Eddie CCF MLA for New Westminster, said at a CCF meeting here that the CCF would undertake hospital construction in B.C. from general funds, not from taxes on property.

HUBERT

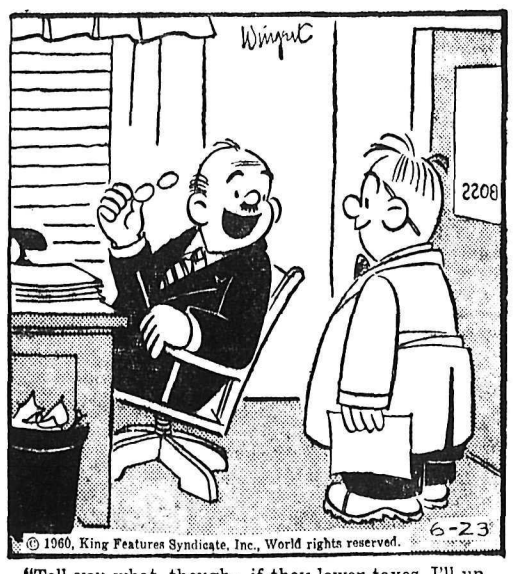

"Tell you what, though—if they lower taxes, I'll up your take-home pay!"

NURSING GRADS — At St. Paul's School of Nursing graduation exercise this month, two Nelson nurses shown above received their pins and graduation certificates, both also receiving letters of honorable mention for their outstanding work. Shown left is Miss Lorna Farenholtz, daughter of Mr. and Mrs. Helmut Farenholtz of the Granite Road, and right is Miss Joyce Bradshaw, daughter of Mr. and Mrs. E. Bradshaw, 217 Chatham Street.

ABOUT the TOWN

Mr. and Mrs. J. W. Shorthouse of Nanaimo arrived in Nelson during the weekend and are guests of Mr. Shorthouse's brother and sister-in-law, Mayor and Mrs. T. S. Shorthouse.

* * *

Mrs. J. H. Coventry has returned from a month's visit to Kindersley, Sask., where she was guest of her son-in-law and daughter, Mr. and Mrs. M. Arikado and family. Mr. Coventry motored to Kindersley to pick Mrs. Coventry up and they visited relatives in Moose Jaw and Regina en route home.

* * *

Mrs. D. G. Preston, retiring captain of the First Nelson Girl Guide Company, was honored by her company following their regular meeting Monday night in the banquet room downstairs in the Scout and Guide Hall. Two patrols were in charge of entertainment and two in charge of refreshments. A lace-covered table was centered by a decorated cake flanked by tapers, and summer flowers were arranged in baskets at either end. Corsages were presented to the guest of honor and other leaders.

Engagement Announcement

Mr. and Mrs. Donald Waterfield of Nakusp announce the engagement of their daughter Barbara Elspeth, to Robert Alan Lake, son of Mr. and Mrs. Harry F. Lake of Nelson. The wedding will take place in Nakusp on July 16.

South Slocan

SOUTH SLOCAN — Mrs. R. Sauter, principal of the elementary school, was honored at a farewell tea at the school by students and mothers. A gift of a T.V. clock was presented to her by grade one pupil, Lavonne Ridge. Mrs. Sauter is leaving to join her husband in Victoria.

READ THE CLASSIFIED DAILY

Family Reunion For Wedding of Only Daughter

SOUTH SLOCAN — Mr. and Mrs. D. J. Davis, Sr., of South Slocan are enjoying a reunion with three of their four sons, who were home to attend the wedding of their sister, the former Dianne Davis, to RCMP Constable W. T. McAuley of McAuley, Man. Here on leave are RCMP Constable Bruce Davis of Calgary, RCMP Dogmaster Jeff Davis and Mrs. Davis of Winnipeg and RCN Petty Officer D. J. Davis of Victoria, who will be posted back to Halifax in August.

The bridegroom's parents, Mr. and Mrs. Eric J. McAuley and their son and daughter-in-law, Mr. and Mrs. L. McAuley, of Saskatchewan were guests of Mrs J. D. Yeatman. Also here from Vancouver were the bride's maternal grandmother, Mrs. A. Lees and her aunt, Miss H. Lees, and from Edmonton, Miss K. Hare.

Unable to complete the family reunion were RCAF Corporal and Mrs. Norman Davis, who are stationed at Baden-Solingen, Germany.

NELSON WI HAS FINAL MEETING FOR SEASON

Former member of the Nelson Women's Institute, Mrs. W. Bennett, now of Hudson Bay Junction, Sask., will be remembered by her former associates on the occasion of her birthday and 50th wedding anniversary next month.

This was planned at the final meeting of the W.I. before the fall season.

President Mrs. J. A. McNabb reported on the B.C. Institutes' convention held in Vancouver recently. Mrs. W. Carruthers read a poem concerning activities 50 years ago.

Layettes have been sent to Unitarian Relief services.

Many members plan to attend the International picnic to be held in Nelson during July.

Recipes from the Department of Agriculture's Evergreen Kitchen were distributed.

Mrs. J. Dawson and Mrs. Carruthers were tea hostesses.

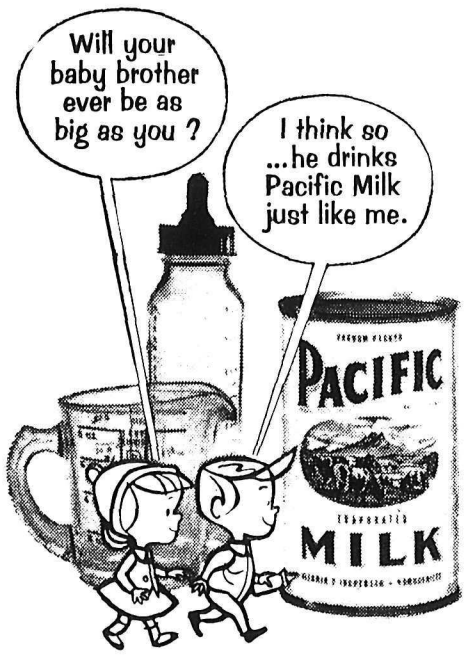

PACIFIC MILK HAS FRESHER SWEETER FLAVOR !

the only evaporated milk processed in B.C.

LIBERTY

Prices effective in all stores till June 27th.

Your Friendly Local-Owned Super Markets

We don't clown around when we offer you big food values! . . . Here's the perfect arrangement . . . highest quality foods at friendly LIBERTY'S lowest prices. Shop now at Liberty for greater convenience, greater selection, best fresh produce, lower prices, friendly service, insured meats and over 1000 cars can shop and park daily. You know what you are paying for at the checkout when each article is unloaded by Liberty's friendly cashiers. — You save more in Nelson, Trail or Fruitvale — Big selection of barbecue needs.

Your Best Buys in Town for Everyday Variety Needs!

Rubber Gloves Viceroy. Reg. 59c. All Sizes. **49c**

Envelopes Self Seal or Blue Line **pk. 9c**

Fruit Salt Eno's. Large Size **99c**

Wave Set Hollywood. Free Pearlized Comb. **33c**

Adorn Hair Spray. 4 Free Roller Brushes. **$1.89**

Modess Belt Teenage. Special, Each **35c**

Fly Coils **4 for 19c**

Aldrin Dust Ortho. Kills Cutworms, Grubs, Soil Pests. **69c**

Tomato and Vegetable Dust Ortho. **$1.39**

Flyded Push Button. 10 oz. Ideal for Picnic, Camp Area. **99c**

Ant Traps Guaranteed to Kill Ants. **35c**

Portable TV Philco Safari. Special TV for Shut-Ins, etc. — Save $50 **$184.95**

T-Shirts Men's, White. Each **59c**

Beach Mats Straw. Each **49c**

Beach Towels Large. **$3.49**

Chair Cushions Wedge or Flat. **98c**

Girls' Shoes Moccasin Style, for Summer. **$1.99**

Big Selection Straw Hats for the Family — and Bathing Suits

Canadian Cheese Mild. SAVE 20c lb. **49c**

Beef Liver — Sliced Bacon 1 pound each. BOTH FOR **89c**

Sausage Fresh made, delicious 3 LBS. **99c**

Bologna In the piece, No. 1 quality LB. **29c**

Boiled Ham Ideal for lunches, picnics LB. **89c**

Bread Fresh OK or Hood's. Fresher baked local daily. Special **2 for 37c**

Pineapple Sliced, Crushed. Blue Mountain; 15 oz. **4 tins 79c**

Free Lei with each 4 tin purchase.

Peas Fancy, Broder's; 12 oz. **6 FOR 99c**

Pies Chicken, Beef or Turkey. Fresh frozen **3 for 89c**

Spaghetti and Meat Balls Puritan; 15 oz. **3 for 89c**

Ice Cream Peter's finest; Half gallon **79c**

Tea Bags From Britain, Lyon's popular including 30 free; 130 bags **79c**

Perfex Bleach 128 oz., finest bleach! **89c**

Shrimp Alaska, for your salads; 4½ oz. tin **37c**

Salad Dressing Nalley's, reusable 24 oz. jar **49c**

The popular zing for your salads.

Turkey Dinner TV. Fresh Frozen. pk. **59c**

Cream Corn Lynn Valley or Broder's; 15 oz. **4 tins 59c**

Instant Coffee M.J.B. or Nescafe; 6 oz. special **89c**

Tomato Paste Or Sauce; Hunts; 6 oz. tin **10c**

DIETETIC FOODS

Spinach: Without Salt; 20 oz. tin **13¢**

Soyaflour: Fat-Free; Lb. **32¢**

Gluten-free Flour: Lb. **55¢**

D-Zerta: Sugar-Free Dessert. Pkg. **29¢**

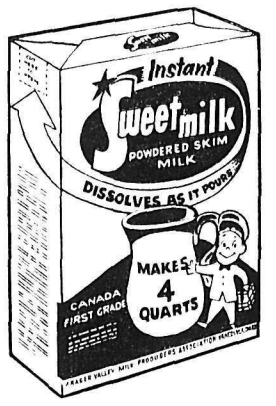

3 lbs. 99c

45 pints 49c

NEW!

WITH **HEXACHLOROPHENE** gives you the benefits of toothpaste plus mouthwash

Large 33¢ Giant 59¢ Economy 85¢

EXTRA Detergent. Washday wonder! Giant size **79c**

LUX-SOAP Regular size, colored **3 FOR 25c**

Mustard French's New, Hotter Flavor Spread, ro mild; 6 oz. **2 for 23c**

Marshmallows Lowney's, colored lb. **29c**

Balance your budget with Liberty's luscious fresh fruits and vegetables. Fresher, lower priced!

Green Onions Or radishes; bunch **5c**

Grapes Seedless, luscious, fresh lb. **39c**

Endive Or Romaine Lettuce; Large heads **2 for 29c**

Tomatoes Fresh, Calif. field, firm and tasty. Why pay more? lb. **25c**

Potatoes No. 1 small, Gem; grand cookers **10 lbs. 29c**

100 lbs. $2.79

25 lbs. 72¢

Warba or Katadin, No. 2, large. Cooks up nice white **10 lbs. 49c**

HUDSON'S BAY TRADITION SEEN ON FILM BY IODE

A film illustrating presentation by the Hudson's Bay Company to Queen Elizabeth of two black bear and two elk head as a traditional payment to a visiting ruler was shown at a meeting of the Kokanee Chapter Imperial Order Daughters of the Empire.

Meeting at the home of Mrs. Nelson A. Allen, 621 Gore Street, the chapter received a petit point picture worked by member Mrs. E. S. W. Batty, who is leaving to make her home in New Brunswick.

Funds were voted for purchase of material to make clothing for the needy, and members also agreed to renew membership in the Canadian Consumers' Association.

Ainsworth Notes

Mr. and Mrs. J. Dickenson of Claresholm, Alta., and the former's niece, Mrs. Robinson of Durham, England, were recent guests of Mr. and Mrs. H. Currie.

Don MacRobbie of Bozeman, Montana is the guest of Mr. and Mrs. H. Currie.

DISEASE HITS ANIMALS

ROME (AP)—A deadly virus disease is threatening to take a devastating toll of horses, mules and donkeys in Western Asia, the United Nations Food and Agriculture Organization said Tuesday. Appeals for help have been received from a number of countries ranging from Eastern Turkey to India. The virus infection is similar to African horse sickness.

By TRACY ADRIAN

From St. Louis come these very new looking hats that were designed by Doris to complement chic summer costumes. On the left is a black sheer cotton organdy with a pouf crown and a draped brim. On the right, a tiered white sheer cotton organdy beehive sports a little upturned brim.

Deer Park WI To Recess For Three Months

DEER PARK — The Deer Park Women's Institute held their last meeting before the summer recess at the home of Mrs. A. Mackereth, at Broadwater.

A donation of $25.00 was voted to be sent to the Castlegar and District Hospital, for upkeep of the WI ward. An account of the biennial conference at Vancouver was given by delegate, Mrs. Mottershead; who presented the new book "Modern Pioneers, 1909-1959" to the Institute library. Committees were elected and a dance planned for August 5.

A summer recess of 3 months is planned, with the next meeting to be held on the second Wednesday in October.

PICK TOP GRANDMA

NEW YORK (AP)—A newspaper woman of 73 has been chosen Grandma America. She's Mrs. Eugene Carothers, a member of the editorial staff of the Canonsburg (Pa.) Notes. She won $5,000 in prizes, including a trip to Brazil, when Grandma America Incorporated named her the winner Tuesday out of 20 grandmothers from across the

Robson Notes

ROBSON — Mrs. W. T. Waldie and Mrs. G. Miller returned home late Friday evening, after spending a week visiting relations and friends in Calgary.

Mrs. M. Franco and daughter, Miss Linda Franco, of Trail were Sunday guests of Mr. and Mrs. A. Smecher.

Mr. and Mrs. Ken Philips and family of Blueberry, and Mr. and Mrs. Bob Pratt of Edmonton were guests of Mr. and Mrs. H. Johnson Thursday evening. Mr. Pratt is from Mr. and Mrs. Johnson's home town of Seaham, England, and is an acquaintance of Mrs. Johnson's brothers and saw them when he visited Seaham in 1956.

Mr. and Mrs. K. Wesson of Maidstone, Sask., are visiting the latter's parents, Mr. and Mrs. M. Hougen.

The annual Sunday school picnic of the Community Memorial Church was held Saturday on the school grounds. The Women's Association to the Memorial Church were in charge of the refreshments and the Evening Group W.A. were in charge of the races.

Fruitvale Notes

FRUITVALE—Miss Marla Olson celebrated her ninth birthday with a pyjama party. Guests were Misses Anne McCutcheon, Betty Ann Leyland, Vicki and Marcella Olson.

Mr. and Mrs. Frank Gordon and son Lenny and Mr. and Mrs. R. Davis spent the weekend at Deer Park.

Mr. and Mrs. Rosenau of North Surrey have been guests for the past two weeks of Mr. and Mrs. Karl Grupp. They returned home Wednesday.

Mr. and Mrs. John Wood and family left Saturday to spend a week holidaying with friends in Vancouver and Vancouver Island. Mr. Wood will attend the provincial Credit Union convention in Courtenay while on the Island.

Helmut Krueger and Douglas Haines left Monday for Courtenay to attend the provincial Credit Union convention.

Don Carruthers was the weekend guest of Mr. and Mrs. Jack Gladdish.

Mr. and Mrs. P. Cote of Nelson were the weekend guests of Mrs. F. E. Haines.

Mr. and Mrs. James Rothwell and family are vacationing at Portage La Prairie, where they will attend the marriage of Mrs. Rothwell's aunt.

Hans Fogh-Dohmsmidt has left for the Coast.

Mr. and Mrs. W. K. Postnikoff attended the christening of their niece, Julie Anne Shelfontiuk, in Castlegar Sunday.

Mr. and Mrs. Harold Moon are holidaying at the Coast, visiting friends and relatives.

Recent house guests of Mr. and Mrs. Lloyd Kalusik were Mr. and Mrs. Bill Hicks of Regina.

Dating Behaviour of Students Outlined in UBC Man's Thesis

VANCOUVER, B.C. — From the University of British Columbia has come a composite picture of the young man who is popular with the ladies.

He has money and regular access to a car, takes a drink, smokes, wears desert boots, skis, jives, tangos, listens to jazz and plays on some athletic team.

And the young lady who has plenty of dates probably likes convertibles, particularly with the white wall tires, and dancing.

These are some of the conclusions in a master's degree thesis by Neil Macdonald, 23, of New Westminter, graduate psychology student at UBC.

It's called "Dating Behavior of University Students" and is based on questionnaires given to 430 undergraduates.

The general conclusion is that dating patterns are tied to materialistic standards — people well off in a material sense are successful in dating.

Mr. Macdonald started with the proposition that to understand the selection of mates, one has to understand selection of dates.

People in North America, he says, tend to be more neurotic than those elsewhere in choosing marriage partners. Those who choose mates unwisely do so because they fear possible rejection in ordinary competition. This followed from the dating system which stressed intermittent rejection.

Needlecraft By Laura Wheeler

CUTE AND COOL

Daughter looks so pretty in this whirl-skirted pinafore. Colorful embroidery trims neck.

Button front — she can dress all by herself! Pattern 866: embroidery transfer, pattern children's sizes 2, 4, 6, 8 included: directions for sewing.

Send THIRTY-FIVE CENTS in coins (stamps cannot be accepted) for this pattern to Laura Wheeler, NDN, 60 Front St. W., Toronto. Print plainly PATTERN NUMBER, your NAME and ADDRESS.

Dress Up With Marian Martin

Printed Pattern

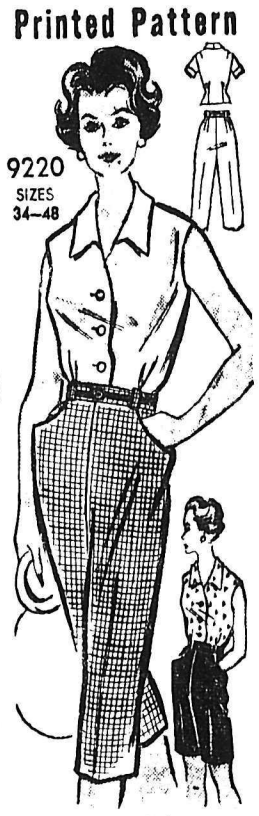

TO SIZE 48

For larger sizes—vacation wardrobe cleverly designed to minimize measurements, increase summer fun! Includes slacks, pedal pushers, shorts, shirt.

Printed Pattern 9220: Women's Sizes 34, 36, 38, 40, 42, 44, 46, 48. Size 36 shirt takes 1⅞ yards 35-inch; pedal pushers 2¼ yards.

Send FORTY CENTS (40c) in coins (stamps cannot be accepted) for this pattern. Please print plainly SIZE, NAME, ADDRESS, STYLE NUMBER.

Send your order to MARIAN MARTIN, N.D.N., 60 Front St., W., Toronto, Ont.

JUST OUT! Big, new 1960 Spring and Summer Pattern Catalog in vivid, full-color. Over 100 smart styles . . . all sizes . . . all occasions. Send now! Only 25c

READ THE CLASSIFIED DAILY

SALE Of SUMMER SPORTSWEAR

MILADY'S FASHIONS

COTTON BLOUSES
Reg. $2.95 Only $1.95

Sleeveless BLOUSES
Reg. $1.95
Only $1.00

Halters, Shorts, T-Shirts
Reg. $2.95 and $1.95
SALE PRICE $1.00

449 Baker St. Nelson Phone 874

the Bay

Live Outdoors and Enjoy It!

More camping fun for you & the family this Summer when you buy your Camping Equipment and Accessories from the BAY

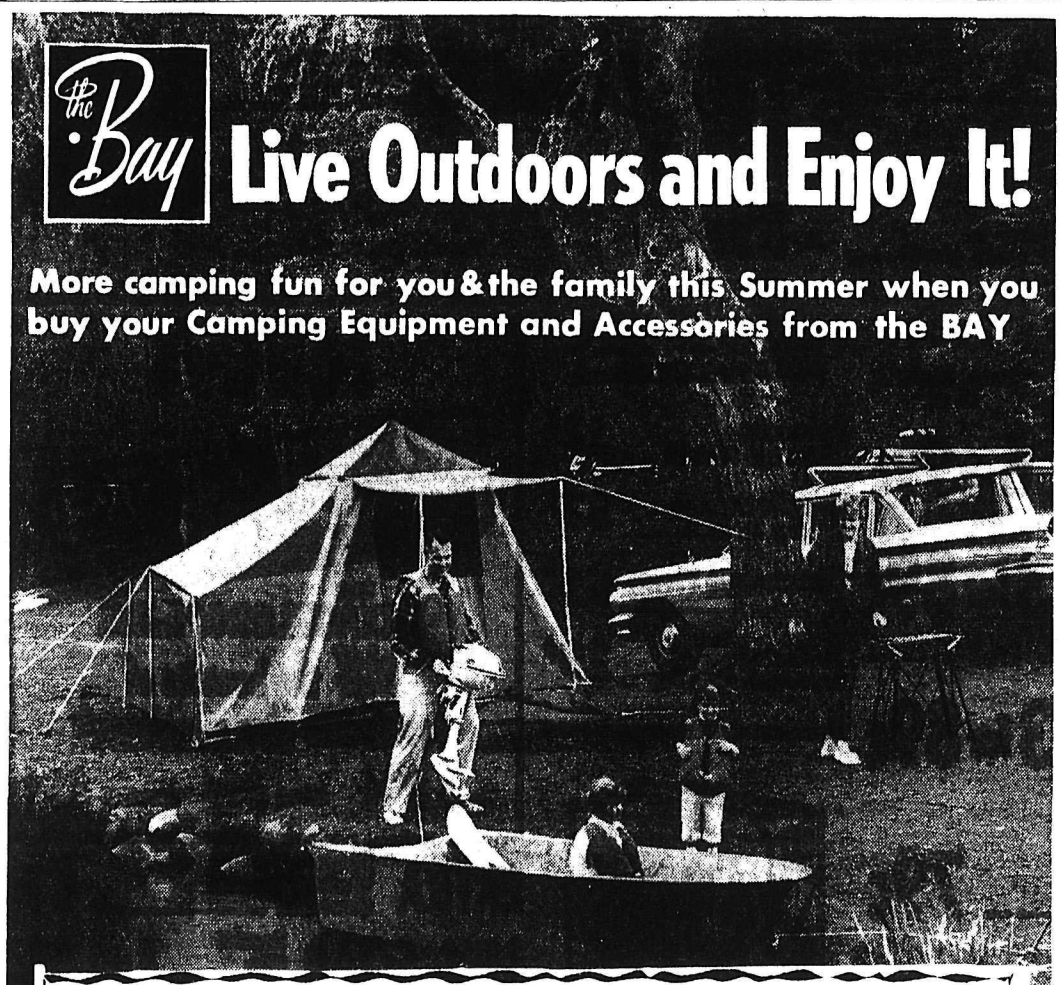

Blaze a Trail to Camping Fun — 9' x 12' Tent

Here's your perfect companion for outdoor living! A sturdy 9'x12' umbrella tent of waterproof, blue drill with zipper closure, roll up flaps, Dutch door, 7½' extension. Easy to erect, folds compactly for easy storage in your car. Waterproof to give you complete protection from showers, additional headroom for your convenience. Buy this tourist tent now then you can pitch your "home" at your favorite camping or fishing spot! SPECIAL!

55.00

Pay only $5 down, balance monthly.

Play it Safe! Unsinkable Cartop Boats

This 10-ft. featherweight cartop boat has built-in safety — it's unsinkable! Made of Dylite for buoyancy and covered in fibreglass for toughness. Equipped with 2 seats, 4'6" beam. Pay only 22.50 down, balance monthly. 229.95

Get Better Fishing With a Johnson 5½

Here's your perfect fishing partner! A compact, lightweight Sea Horse 5½ horsepower with full gear shift, thermostat waterhead cooling system. Starting is a cinch with Sea Horse's large diameter oval pulley! Pay only $289

Pay only 28.90 down, balance monthly.

Sleep In Comfort On An Air Mattress

Take this rubberized fabric air mattress on your camping trip to ensure a good night's sleep! Made of rubberized fabric with separate pillow section. Buy several to go with your camping outfit. SPECIAL 7.99

Compact, Collapsible Camping Cots

Sturdy steel frame cots with durable imported linen cover. Reinforced at edges, size: 30" x 72". 6.99

Cook Food Fast with Coleman Stoves

For better camping meals buy this folding stove. 2 burners with stainless steel rings. Weight: 11 lbs. 21.95

Keep Food Fresh with this Picnic Cooler

Detachable cover serves as tray or snack bar. Fully insulated, galvanized interior. Size: 16¾ x 9¼" x 13½". 13.95

Power-Packed, Dependable Johnson 3

The Sea-Horse 3 is the biggest little motor in the famous Johnson line. Ruggedly built with shock absorber propeller, quiet gears, weighs 33¼ lbs. Large diameter oval pulley for smoother, quicker starting. Pay only $19 down, balance monthly. $189

Travel Fast with a Powerful Johnson 18

For more power and pleasure buy this versatile Sea Horse 18! Enjoy the thrill of water skiing . . . new fun in high speed runabouts. Full gear shift, optional electric-starting kit if you want key-turn starting. $495

Pay only 19.50 down, balance monthly.

Sleep Warm in Celacloud Sleeping Bags

These sturdy sleeping bags are designed for comfort outdoors! 2" of Terylene for warmth, full zipper, durable prima poplin shell. Lining has printed hunting scenes. 13.99

For Brighter Campsites, Coleman Lanterns

You can rely on Coleman lanterns for safe, dependable lighting! Mantle ensures even light. 1 gallon of fuel gives 50 hrs. of service. Built in pump, red porcelain enamelled top. 14.95

Rugged 'Ultra-Rak' Cartop Carriers

Durable pressed steel construction, 84" load straps, fits all cars. Ideal for carrying cartop boats! 12.95

Serve Drinks Hot or Cold in Thermex Jugs

Fibreglass insulated, Duralite inner liner. 1 gallon size with spout. Baked enamel finish. 5.98

STORE HOURS
Tuesday-Saturday, 9 - 5:30
Friday, 9 a.m. - 9 p.m.

Hudson's Bay Company
INCORPORATED 2ND MAY 1670

TELEPHONES
Camp Shop, 193

B.C. Sparkling CIDER

the new modern refreshment

SUMMERTIME is CIDER TIME . . . time to enjoy the gay, lively flavor of this delightfully different beverage.

Get some B.C. Sparkling Cider soon, and discover how bright and friendly it can be with lunches and snacks . . . how smart and light it is for summer entertaining . . . how cool and satisfying it can be all by itself.

Relax with a glass of ice cold cider whenever you're in the mood for a refreshing pause . . . your friends will like it too!

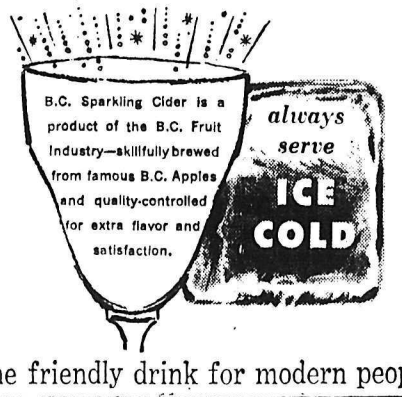

the friendly drink for modern people

This advertisement is not published or displayed by the Liquor Control Board or by the Government of British Columbia

Don't Let Hot Weather Get You Down.

Cool and freshen those stuffy, hot rooms with an Electric Air Conditioner—or better yet, Air Condition your entire home.

See your Dealer or Contractor—they will be pleased to advise how you can enjoy Air Conditioned comfort in your home during the most severe summer weather.

WEST KOOTENAY POWER

Here's Something Really Special!

SAFEWAY

Safeway's Beef Standing Rib Roast

"The King of Roasts"

Extra Juicy, Tender, Flavorful.
Guaranteed To Please.
Serve With Roasted Potatoes,
Yorkshire Pudding and
Rich, Brown Gravy.

Canada Choice .... lb. **69c**

Cross Rib Roast of Beef — Canada Choice — lb. **59c**

Chuck Roast of Beef — Blade Bone Removed, Canada Choice — lb. **49c**

Rolled Brisket — Boneless Beef, POT ROAST, Canada Choice — lb. **59c**

Cottage Roll — Sweet Pickled — lb. **49c**

Side Bacon — Devon Sliced, Rindless; 1 lb. pkg. — **49c**

Wieners — Maple Leaf, Bulk, No. 1 Quality — lb. **35c**

Margarine — Rose Brand; 3 lb. block — YOU SAVE 14c — **69c**

Aylmer Soup — Tomato or Vegetable; 10 oz. tin YOU SAVE 11c — **4 tins 49c**

Orange Drink — Happy Henri's; 48 oz. tin YOU SAVE 40c — **4 for $1.00**

Klik — Luncheon Meat; 12 oz. tin — YOU SAVE 17c — **4 tins 99c**

Canada Packers
Ched-r-Spred — Delicious cheese spread 16 oz. jar — **59c**

Snowflake
Shortening — 1 lb. print — **4 FOR $1.00**

Maple Leaf
Detergent — 24 oz. tin — **79c**

Maple Leaf
Cheese Slices — 8 oz. pkg. — **3 FOR 89c**

Cragmont BUBBLING BEVERAGES

Lemon Lime - Root Beer - Cola - Orange Soda - Sparkling Punch

in 12 oz. MiraCans — **4 for 49c**

Canning Needs

Wide Mouth Lids: Kerr; Pkg. of 12	35c
Parowax: For Sealing Jams and Jellies; 1 lb. pkg.	19c
Certo Liquid: 8 oz. bottle	33c
Certo Crystals: 1¾ oz. package	17c

Strawberries

Fresh, Local, Luscious,
Red, Juicy, Sweet.

Basket **2 for 49c**

Cantaloupe — California, Vine-ripened; Jumbo Size — **2 for 35c**

Tomatoes — California, Vine-ripened, field — lb. **29c**

Corn on the Cob — Field fresh — **12 for 79c**

For Your Shortcake

Whipping Cream — Lucerne, Whips in a Hurry; ½ Pint Carton — **38c**

Sponge Cake — Mrs. Willman's, For the Ideal Shortcake; Each — **29c**

Beverly
Peanut Butter — Creamy smooth, homogenized; 24 oz. jar — **45c**

Ogilvie's
Cake Mixes — Orange, Cherry, Almond, Golden, Apple Chip; 20 oz. pkg. — **3 FOR $1**

Empress
Strawberry Jam — 1960 New Pack; 4 lb. tin — **$1.19**

Skylark
Rye Bread — 16 oz. sliced loaf. Regular price, 2 for 39c; This Week — **2 FOR 35c**

Heinz
Cucumber Pickles — Sweet, Fresh; 16 oz. jar — **29c**

Lucerne
Cottage Cheese — Creamed, Pasteurized; 16 oz. carton — **25c**

WE RESERVE THE RIGHT TO LIMIT QUANTITIES

SAFEWAY
CANADA SAFEWAY LIMITED

Prices Effective **June** 23rd - 24th - 25th

Oxydol — With Green Crystal Bleach. Special Offer . . . Giant Pkg. — **83c**

Cohoe Salmon — Paramount, Fancy. 7¾ oz. tin — **2 for 89c**

Quaker Muffets — Top with sliced bananas. 9 oz. pkg. — **2 FOR 39c**

Item-By-Item, Day-By-Day — Safeway Has the Low Prices

SHOP-EASY

it's a Snap to save on food here!

MILK FED VEAL SALE

Finest Quality – Government Inspected

VEAL STEAKS	Shoulder.	lb. 49c
VEAL ROAST	Shoulder.	lb. 45c
VEAL CHOPS	Rib.	lb. 65c
VEAL ROAST	Rump.	lb. 69c
VEAL ROUND STEAK	Or Fillet.	lb. 85c
SIDE BACON	Lean, rindless; 1 Lb. Picture Pak	49c

Grade A Red
Ground Beef
pound 39c

Fresh Killed
Grade **A Fowl**
Fully Cleaned lb. 45c

Finest Quality
Weiners
pound 39c

Join the Fun
Enter In The **FISH DERBY**

Christie's
Sweet Biscuits
32 oz. pkg. 65c

Lowney's
Marshmallows
16 oz. pkg. 35c

Cool, Sweet
Watermelon
12 lb. avg. each 99c

Margarine	Better Buy	2 lbs. 39¢
Soup	Lyon's, Chicken Noodle	3 Pkgs. 19¢
Instant Coffee	Maxwell House; 5 oz. jar	89¢
Ice Cream	Polar; Half Gallon	69¢
Salad Dressing	Miracle Whip; 32 oz. jar	49¢
Pork & Beans	Better Buy; 15 oz. tin	4 for 49¢
Spaghetti	Heinz; 15 oz. tin	6 for 99¢
Pineapple	Malkin's; 14 oz. tin	5 for 99¢

KINSMEN 1 DAY
Fish Derby

SUNDAY, JULY 3rd
$1000 in Prizes.
TICKETS NOW ON SALE
AT *SHOP-EASY*
NELSON, B.C.

CORN FLAKES	Kellogg's; 12 oz. pkg.	29c
TISSUE	KLEENEX, Flat Fold	2 for 49c
DOG FOOD	Tops; 15 oz. tin	10 for 99c

Robin Hood
Mixade
All Flavors
10 for 29c

Nabob Deluxe
Tea Bags
60's
75c

Robin Hood
Cake Mixes
Family Pack
3 for 99c

McLaren's Fresh Pak
Cucumber Chips
16 oz. jar
39c

PRICES EFFECTIVE
Thurs., Fri., Sat.
Nelson Store Only

We Reserve the Right To Limit Quantities

VETERAN DRUBS BRITAIN'S DAVIES

U.S.A.'s Mulloy Advances Into Third Tennis Round

By TOM OCHILTREE

WIMBLEDON, England (AP) — Gardnar Mulloy laughed in the face of father time Wednesday by advancing into the third round of the Wimbledon men's singles tennis championship along with three fellow Americans.

The 46-year-old Miami veteran drubbed Britain's top ranking Mike Davies 6-3, 6-3, 6-4 in a centre court battle of two tennis generations.

Mulloy—his crew cut hair now a battleship gray—called on the craft and skill gained in more than a quarter of a century of competition. Davies, 24 and strong as a young lion, chased from corner to corner, strained for volleys just beyond the reach of his racket and sometimes shook his head in wonder as Mulloy sent over a smoking drive of remarkable power.

BRIGHT SPOT

From an American point of view this victory by Mulloy was one of the few bright spots in a day which saw the nine first round survivors from the United States reduced to four. Eighteen Yanks began play Monday.

Among the other winners were:

Earl (Butch) Buchholz of St. Louis defeated John Cranston, of San Marino, Calif., 6-4, 6-3, 6-1.

Second-seeded Barry Mackay of Dayton eliminated Adrian Bey of Rhodesia 6-2, 8-6, 6-4.

First-seeded Neale Fraser of Australia also had an easy ride, beating Dutchman Willem Maris 6-2, 6-3, 6-2.

Third - seeded Rod Laver of Australia swamped Herbie Flam of Beverly Hills, Calif., 6-2, 6-2, 6-2. *Laver never lost a service game.*

RELIEVES GLOOM

The gloomy American picture was relieved by Janet Hopps of Seattle. In one of the few second round women's matches of the day Miss Hopps surprised Suzy Kormoczy, a 38-year-old Budapest housewife, 6-3, 3-6, 9-7.

Mrs. Kormoczy, the sixth seed, was the first seeded player to fall in either the men's or women's singles.

Karen Hantze, of San Diego, Calif., and Mrs. Dorothy Head Knode, of Panama City, also gained the third round.

CANADA'S BOWSFIELD STILL GOING STRONG

CLEVELAND (AP) — Canada's Ted Bowsfield limited Washington Senators to five hits in pitching Cleveland Indians to a 1-0 victory *Wednesday night.*

A first-inning run on a triple by Jim Piersall and a single by Harvey Kuenn gave the 24-year-old southpaw from Penticton, B.C., *all he needed in winning his third* game of the season. He has lost two.

The loser was starter Bill Fischer (2-3) who pitched seven innings. Bowsfield struck out three batters and walked three. He gave up no more than one hit an inning and only one of them was for extra bases — a double by Bob Allison.

Washington got a runner as far as third base only in the sixth inning, when with one out Bowsfield walked Billy Gardner and Allison and the runners advanced on a long fly to right field by Jim Lemon. Pete Whisenant hit a fly to Piersall in centre field to end the threat.

LOWEST PRICE EVER

GOODYEAR
3-T
NYLON
All-Weather
6.70 x 15 tube-type
REDUCED FROM $16.95
14.95
plus recappable tire
NOW SAVE 2.00 AT THIS NEW LOW PRICE!
GOODYEAR GUARANTEED OF COURSE!
We have brand new Goodyear tires as low as 10.88
GOODYEAR TIRES

Andy's Tire Shop
Phone 1930, 323 Vernon St. Nelson, B.C.

Pennant Chase

By The Canadian Press

NATIONAL LEAGUE

Chicago 200 020 011—6 9 3
Philadelphia 010 320 01x—7 11 1
Complete game suspended by curfew June 21 after eight innings.
Freeman, Schaffernoth (5) Morehead (7) and Averill; Buzhardt, Roberts (9) and Coker. W — Buzhardt (3-4). L — Schaffernorth (0-2). HR: Philadelphia — Herrera (6).

Chicago 000 000 120—3 8 0
Philadelphia 000 042 00x—6 9 2
(Regular game) Anderson and Thacker, Averill (8); Short and Coker. W — Short (4-2). L — Anderson (2-3). HRs: Philadelphia — Curry (5), Gonzalez (4).

St. Louis 000 000 000—0 8 1
Pittsburgh 100 000 40x—5 11 0
Jackson, Broglio (7) and Sawatski; Friend and Smith. W —Friend (9-3). L — Jackson (9-7).

San Fran 000 000 130—4 9 0
Milwaukee 220 100 11x—7 13 0
Antonelli, Miller (6), Byerly (8) and Landrith; Burdette, McMahon (8) and Crandall. W — Burdette (8-2). L — Antonelli (3-5). HR: Milwaukee —Bruton (5).

Los Angeles at Cincinnati, ppd rain.

AMERICAN LEAGUE

Washington 000 000 000—0 5 1
Cleveland 100 000 00x—1 5 0
Fischer, Clevenger (8) and Battey; Bowsfield and Romano. W — Bowsfield (3-2). L — Fisher (2-3).

New York 020 100 040—7 9 0
Detroit 010 001 010—3 8 3
Ditmar, Duren (9) and Berra; Foytack, Aguirre (8), Bruce (8) and Berberet. W — Ditmar (6-3). L — Foytack (1-5). HRs: New York — Hadley 2, (3), Maris (20). Detroit — Colavito (11), Kaline (7).

Baltimore 000 100 000—1 2 0
Chicago 003 000 00x—3 7 1
Fisher Hoeft (8), Wilhelm (8) and Triandos; Wynn and Ginsberg. W — Wynn (3-6). L — Fisher (5-5).

Boston 000 000 001—1 7 0
Kan City 001 001 00x—2 5 0
Sullivan, Fornieles (8) and Nixon; Herbert and Kravitz. W — Herbert (3-6). L — Sullivan (3-7).

Baseball Standings

By The Canadian Press

NATIONAL LEAGUE	W	L	Pct.	GBL
Pittsburgh	39	21	.650	
Milwaukee	34	23	.596	3½
San Francisco	34	29	.540	6½
Cincinnati	30	31	.492	9½
St. Louis	29	32	.475	10½
Los Angeles	27	33	.450	12
Chicago	23	34	.404	14½
Philadelphia	24	37	.393	15½
AMERICAN LEAGUE				
New York	35	22	.614	
Baltimore	37	27	.578	1½
Cleveland	32	25	.561	3
Chicago	32	29	.525	5
Detroit	29	29	.500	6½
Washington	25	32	.439	10
Kansas City	26	35	.426	11
Boston	21	38	.356	15

Cellar Position To Be Decided

Whether Lord Nelsons tie Hippersons for second spot or Franks for the cellar position will be decided today when the resurgent "Lords" meet the last place Franks in the wind-up game of the Civic Recreation Commission's Shrimp baseball league schedule. The game is set for 4:30 p.m. at Civic grounds.

A win for Franks today will necessitate another game tomorrow between the two teams to decide which will finish in last place and have to go into the semi-finals against the league-leading Shamrocks, who romped through the regular schedule with only one loss in nine starts.

If Lord Nelsons win today, they will tangle with Hippersons in the semi-finals starting Saturday.

Venue of the two semi-final games Saturday depends upon "who meets whom." If Shamrocks and Franks are in one bracket, their game will be at Queen Elizabeth park, *and the Lord Nelsons* and Hippersons will tangle at the Uphill park.

If Shamrocks and Lord Nelsons meet, the game will be at Uphill park with the Franks-Hippersons game at Queen Elizabeth park.

Game time will be 10 a.m. in any case.

Rain Interrupts Davis Cup Trial

QUEBEC (CP)—A heavy downpour interrupted the second round matches of the Canadian Davis Cup trials here Wednesday. The matches will be completed today.

When the rains came Roland Godin of Montreal was leading Val Harit of Montreal 8-6, 6-3 in sets and ahead 1-0 in games on the *third set while Francois Godbout* of Waterloo, Que., was ahead 8-6, 6-2 in sets and 1-0 in games on the third set over 17-year-old Harry Fauquier of Toronto.

Both matches will resume from the point where they were halted.

In the opening round, Reider Getz, 19, of Vancouver suffered a badly sprained ankle and had to default his match against Godbout in the fourth set. Godbout was ahead 2-6, 6-4, 6-4 in sets and Getz was ahead 4-3 in games on the fourth set when the accident occurred.

Getz's ankle was not broken but it was expected to be kept in a cast for about two weeks.

PCL Standings

By The Canadian Press

	W	L	Pct.	GBL
Spokane	41	28	.594	
Sacramento	38	30	.559	2½
Tacoma	36	29	.554	3
Seattle	34	31	.523	5
Vancouver	31	34	.477	8
Salt Lake City	30	33	.476	8
Portland	26	37	.413	12
San Diego	28	42	.400	13½

Tiger Retains Title

EDMONTON (CP) — Nigerian Dick Tiger retained his British Empire middleweight boxing championship Wednesday night, fighting to a draw with Canadian champion Wilf Greaves of Edmonton.

UTICA, N.Y. (AP) — Dickie Diveronica, a protege of Carmen Basilio from Syracuse, N.Y., scored a split decision over Jay Fullmer, brother of NBA middleweight champion Gene Fullmer, in a 10-round televised bout Wednesday night. Fullmer weighed 136¼ pounds, Diveronica 135½.

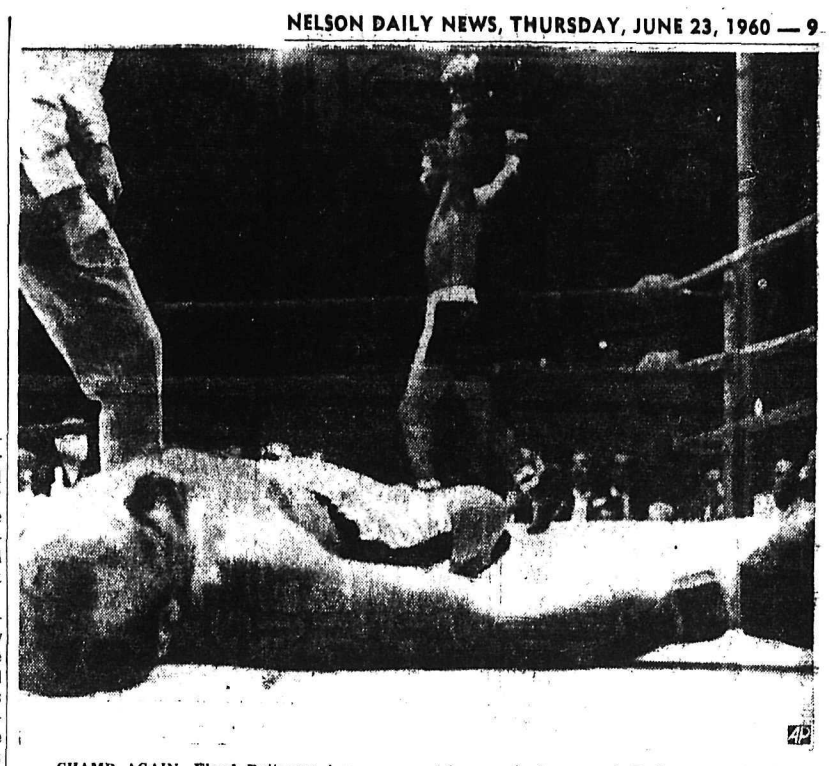

CHAMP AGAIN. Floyd Patterson jumps up and down across ring in background as referee Arthur Mercante finishes count over Ingemar Johansson in foreground. Patterson regained his heavyweight championship with this fifth round knockout at Polo Grounds in New York June 20. —AP Wirephoto.

Mid-Summer Baseball Tournament Planned

With the Shrimp and Pee Wee baseball leagues of the Civic Recreation commission's program drawing to a close, plans are being completed by the Shamrock Boys' Baseball club to conduct a mid-summer tournament to run during July and August, Cy Jackman, club manager, announced Wednesday.

The four teams from the Shrimp league — Hipperson's, Franks, Lord Nelson and Shamrocks — will enter, but members of those teams must re-register for the mid-summer tournament if they wish to continue on their sepective teams. Registration forms may be obtained from coaches, Arvid Schneider, D. Crowther, Dick Roberts and E. B. Swanson, or from Mr. Jackman. There is no registration fee.

Tournament competition will be limited to boys who played in the Shrimp league with the addition of boys between nine and 11 years old from the Pee Wee league. Expansion by the addition of Pee Wees is necessary to allow for a number of players being away on holidays *at different times.*

The Shamrock club will provide all equipment for the two-month tournament and it has also arranged for a championship trophy.

Most games will be played in the mornings and there will be a problem of obtaining coaches, umpires and score-keepers for mid-week games. An appeal is being *made to mothers and sisters of* players to act as scorekeepers, and to Little League and Babe Ruth players to help with coaching and umpiring.

Pee Wee Baseball League:
Wednesday results—
Robhillcats 7 KFP Lumbermen 4
Orphans 6, Civic Hotel 4
Carmichael Signs 11, Whiteley's Wonders 0
Koehle's Heaters 8, DeFoe's Larks 6
Ken's Cafe 7, Frank's Dauphines 4
Collinson's Jewellery 8, Shoe Centres 7
City Auto Pioneers and Pat's Aces did not play their scheduled *game.*

Pee Wee League Standing:

	W	L	T	Pt
Collinson's	8	1	0	16
Robhillcats	7	0	1	15
Ken's Cafe	7	2	0	14
Orphans	5	3	1	11
Civic Hotel	5	4	0	10
Dauphines	5	4	0	10
Pioneers	4	3	0	8
Heaters	4	5	0	8
Shoe Centres	4	5	0	8
Carmichael's	3	4	2	8
Lumbermen	2	4	3	7
Larks	2	7	0	4
Aces	1	7	0	2
Wonders	0	8	1	1

Light Heavy Bout "Off"

TORONTO (CP) — Promoter Dave Rush said Wednesday the July 18 date for the light-heavyweight title bout here between champion Archie Moore and Erich Schoeppner "is definitely off."

Rush said he agreed to set the match for a later date after conferring by telephone with officials of Feature Sports Incorporated in New York who told him Moore had requested it. The champion was having difficulty getting down to the 175-pound limit.

"They've left it up to me to set the new date and I hope to have it soon," Rush said.

Taylor "Plugs" Sports Council

OTTAWA (CP)—Canada's amateur sports teams abroad too often bear advertising on their uniforms *rather than national colors,* John Taylor (PC—Vancouver Burrard) complained Wednesday.

Seeing slogans like "acme moving company" on Canadian uni*forms confuses foreign fans,* Mr. Taylor said, deploring the fact there are no standard national sports colors.

Mr. Taylor spoke during Commons *study of the national health* department's spending estimates, putting in another plug for his suggestion that the government create a Canada sports council comparable in athletics to the role played in the arts by the Canada Council.

His private bill on this was debated last year without reaching a vote although it drew ample support in principle.

Put Off Victoria Rally

Carls Down Luckies 8-5 in Lacrosse Game

VICTORIA (CP) — Vancouver *Carlings scored two goals late in* the fourth period to put off a Victoria rally and down Victoria Luckies 8-5 in an Inter-City Lacross League game before 1,901 fans Wednesday night.

The victory moved Carlings three points ahead of the third-place Nanaimo Labatts and made Luckies fight to get into the playoffs tougher than ever before. *Luckies trail Nanaimo by two* points and Labatts hold two games in hand.

Gordie Gimple and Fred Usselman sparked Carlings' teaming for their last two goals after Victoria opened the final quarter with three unanswered goals to make at 6-5.

Usselman took a pass from Gimple at 11:01 to score and make it 7-5, then picked up a loose ball 24 seconds later to set up Gimple *for the clincher.*

Gimple and Bob Babcock each scored two goals for Carlings. Bill Barbour, John Cervi and Wayne Pecknold got the others.

For Luckies it was Stew Smith, Whitie Severson, Jimmy McNeil, Ed Kowalyk and Tom Colette. Severson's goal left him two points short of the all-time league point record of 931 set by Bill Dickinson.

The teams played through a scoreless first quarter and it was 1-1 at the half. However, Carlings scored five times with just one reply in the third quarter to pull out of reach.

Stan Joseph was stand-out in goal for Vancouver, making a total of 21 stops. Fred Wooster, although he weakened slightly in the later stages, kicked out 25.

The century - old Gota Canal runs all across Sweden from Stockholm to Gothenburg, through various lakes and locks

AGES AHEAD!

PARK & TILFORD
ROYAL COMMAND
CANADIAN WHISKY
8 year old whisky with 15 year old added

CANADIAN PARK & TILFORD LTD.
"A British Columbia Industry"
NORTH VANCOUVER, BRITISH COLUMBIA

This advertisement is not published or displayed by the Liquor Control Board or by the Government of British Columbia.

ELECTRIC MOTOR REWINDING
Service and Repairs
We Rewind All Size Motors and Armatures
See Us About All Types of INDUSTRIAL CONTROLS
Coleman Electric LTD.
Phone 2055 Nelson, B.C.

NELSON READY MIX CONCRETE LTD.
● Ready-Mix Concrete
● All Sizes Crushed Rock
● Pea Gravel for Roofing
● Road Gravel ● Sand
Phone 871
PREMIER SAND and GRAVEL LTD.

For Your Entertainment And Enjoyment

EDWARD G. ROBINSON · ROD STEIGER · JOAN COLLINS · ELI WALLACH
Alexander Scourby · Michael Dante · Berry Kroeger · Sebastian Cabot · Marcel Hillaire
Tonight Through Sat.—Complete Shows 7:00 - 9:00
CIVIC

ELK DRIVE-IN
CASTLEGAR, B.C.
Tonight, Friday, Saturday
"DANGEROUS YOUTH"
— Plus —
"THE SQUARE JUNGLE"
Tony Curtis, Pat Crowley
One showing at 9:30 p.m.

STARLIGHT DRIVE-IN
10 Miles East of Nelson
Tonight and Friday
"PARTY GIRL"
(Color) Adult
Robert Taylor, Cyd Charrise, Lee J. Cobb

CASTLE THEATRE
Castlegar, B.C.
Tonight, Friday, Saturday
"TORPEDO RUN" (Color)
Glenn Ford, Ernest Borgnine
NEWS - CARTOON

PLAYMOR
Nelson ● 14 Miles ● Castlegar
For More Fun Take In The
Saturday Night
DANCE
Buddy Marr Orch.
— Coming June 30 —
CHECKERS
Alberta's Top
Teen Band

AUTO-VUE Drive-In
Trail, B.C.
Tonight and Friday
"F.B.I. STORY"
James Stewart, Vera Miles
SHORTS
Show time approx. 8:55 p.m.

L'L ABNER

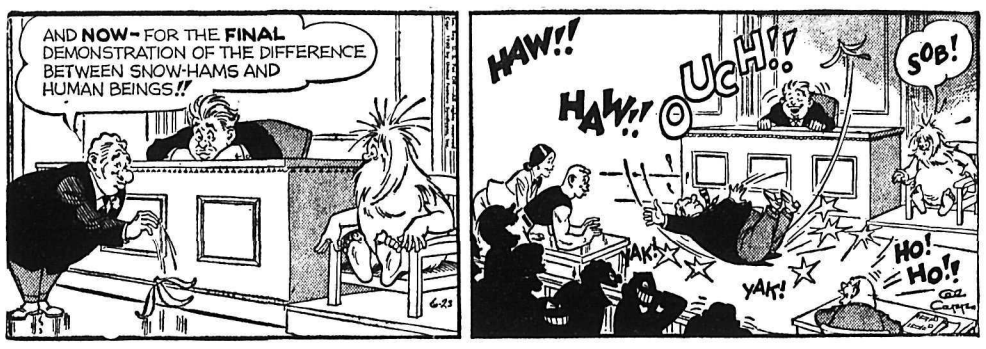

HENRY

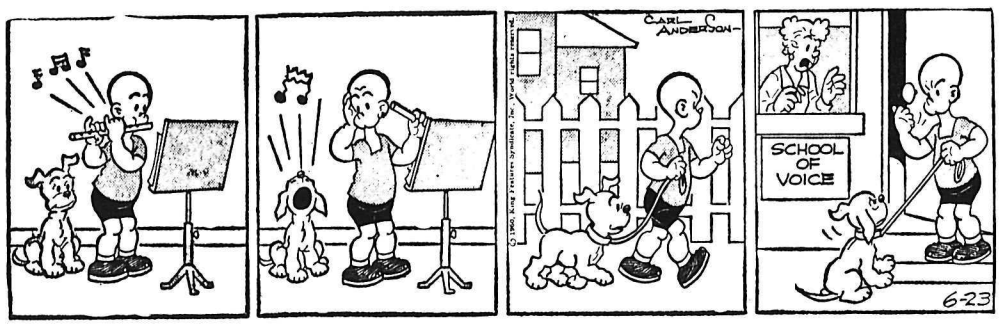

B. BRADFORD

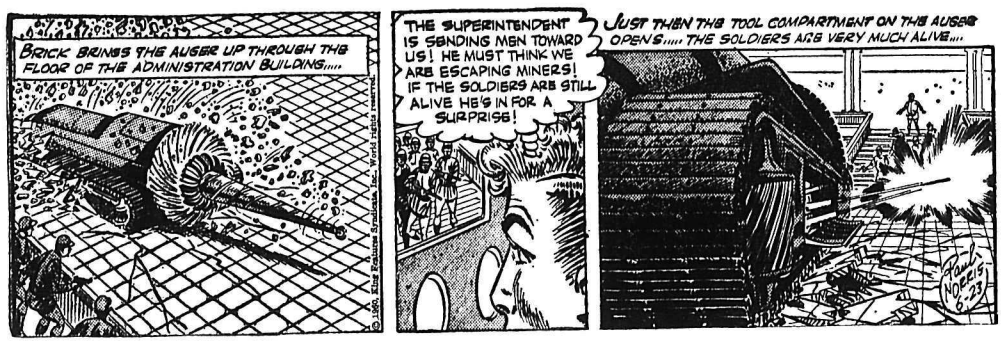

DONALD DUCK

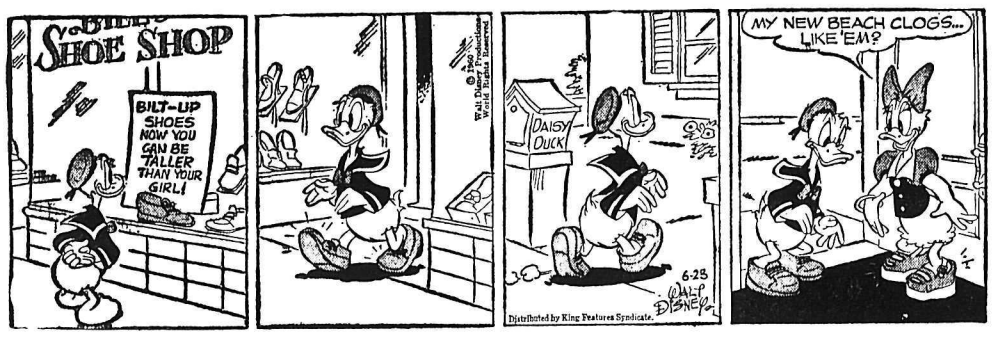

JULIET JONES

BLONDIE

BUZ SAWYER

B. BAILEY

JIGGS

STOCK QUOTATIONS

The Daily News does not hold itself responsible in the event of an error in the following lists.

TORONTO STOCKS

(Closing Prices)

MINES	
Acadia Uranium	.07
Advocate	3.55
Algom Uranium	9.75
Aumacho	.05½
Aumaque	.06½
Aunor	2.30
Barnat	1.33
Base Metals	.11
Baska Uranium	.06½
Bibis Yukon	.08
Boymar	.04½
Broulan	.39
Brunswick	3.50
Buffalo Ank	1.96
Campbell C	6.15
Campbell R. L.	12.50
Cassiar	12.25
Central Patricia	1.05
Chimo	.50
Chromium	4.75
Cons. Discovery	3.20
Cons Halliwell	.47
Cons Mining & Smelting	18.50
Con Sub	.32
Conwest	3.35
Craig	5.50
D'Aragon	.22
Donalda	.05
East Amphi	.05
East Malartic	1.40
East Sullivan	1.52
Elder Gold	1.00
Falconbridge	32.25
Frobisher	1.80
Geco	18.25
Giant Yel.	8.00
Goldale	.16½
Gunnar Gold	7.50
Harminerals	.06
Headway	.28
Hollinger	23.25
Hudson Bay	46.50
Int. Nickel	53.75
Iron Bay	2.55
Jonsmith	.10
Kerr Addison	11.75
Labrador	17.75
Lakeshore	3.55
Leitch	1.41
Little Long Lac	1.74
Lorado	.34½
Louvic't	.04
Macassa	2.51
Madsen R. L.	2.75
Maritime Mining	.81
McKenzie R L	.20
Milliken	.80
Mining Corp.	10.50
New Alger	.04
New Bidlamaque	.05½
New Delhi	.09
New Hosco	.75
New Jason	.05
Noranda New	36.75
Normetals	2.70
Norpax	.07
North Can	1.00
North Rankin	.55
Opemiska	6.45
Pickle Crow	.65
Placer Devel	13.00
Quebec Copper	.12
Quebec Lithium	2.51
Quebec Metallurgical	.59
Quemont	8.45
Radiore	.50
Rayrock	.48½
San Antonio	.96
Sherritt Gordon	2.70
Steep Rock	8.25
Sullivan Con	.80
Taurcanis	1.60
Teck Hughes	1.90
Temagami	.71
Tombill	.40
Torbrit	.25½
Trans Cont Res	.14
United Keno	6.25
Upper Canada	.96
Ventures	23.00
Violamac	1.30
Waite Amulet	6.00
Wiltsey Goglin	.09½
Yale	.15
Yellowknife Bear	.90
Young (H.G.) Gold	.63
OILS	
American Leduc	.07
Banff Oils	.90
Bailey Selburn	5.50
Bata Petroleum	.03½
Calgary and Edmonton	15.00
Canadian Devonian	2.25
Commonwealth Pete	2.23
Home A	7.75
Long Island Pete	.09
Midcon	.37
Nat. Pete	1.70
Okalta	.30
Pacific Pete	8.70
Petrol	.62
Ponder	.52
Place Oil	.52
Prov Gas	1.75
Royalite	6.85
Spooner	.15
Stanwell Oil	.35
Triad	2.35
United Oils	1.05
INDUSTRIALS	
Abitibi	38⅝
Algoma Steel	31¼
Aluminum	30¾
Analog	4¾
Argus 2nd pfd.	46½
Atlas St.	20¾
B.A. Oil	25⅝
Bathurst Power	42½
Beatty Bros.	5¼
Bell Telephone	44½
Brazilian	4.60
B.C. Forest	10½
B.C. Power A	31⅜
Burns A	19¼
Canadian Breweries	36⅞
Canadian Canners	13⅜
Canadian Celanese	19¾
Can. Cement	26⅝
Can Chem Co	6
Canadian Dredge	13⅝
Can. Curtis Wright	1½
Can. Malting	54
Can Oil	21
Cockshutt	17½
Columbia Cellulose	3.95
Cons Gas	38⅞
Dist. Seagram	28¾
Dom. Foundries	40⅜
Dom. Stores	52½
Dom. Tar & Chemical	13¾
Dom. Textiles	9⅝
Eddy Match	59
Famous Players	19½
Ford U.S.	66
Goodyear	44
Imperial Oil	32
Imp. Tobacco	11⅝
Ind. Acc.	39⅛
Int. Pete	43
Loblaw A	27¾
Loblaw B	27½
Massey Ferguson	9
Molson Brewery	24½
Mont. Loco	14¾
Moore Corp.	45
Nat. Steel Car	13⅛
Page Hershey	22¾
Power Corp.	45½
Russ. Industries	9¾
Shawinigan	27¼
Simpsons A	29⅛
Southam	19⅞
Standard Paving	15
St. Lawrence Corp.	17¾
Steel of Canada	69⅞
Texaco	49½
Union Gas of Can	13⅜
United Steel	6¾
Weston George	34¼
Woodwards A.	16⅜

Pauling Defies U.S. Senate

WASHINGTON (AP)—Risking contempt of Congress action, Nobel Prize winner Linus Pauling defied Senate investigators Tuesday by refusing to name other scientists who helped him gather signatures for petitions opposing nuclear weapons tests.

"No matter what assurances the subcommittee might give me, I am convinced these names would be used for reprisals (against) idealistic, high-minded workers for peace," Pauling said.

The 59-year-old California Institute of Technology chemist told the Senate internal security subcommittee he took his stand "as a matter of conscience, as a matter of morality, as a matter of justice."

WON T BACK DOWN

Acting subcommittee chairman Thomas J. Dodd (Dem. - Conn.), who had assured Pauling the subcommittee was not trying to "torment you, to harass you," ordering Pauling to produce the names at a hearing Aug. 9.

But Pauling told reporters his decision is irrevocable; that no threat of prosecution for contempt would budge him.

Pauling appeared before the subcommittee under subpoena for questioning about what he might know of any Communist propaganda against nuclear testing.

The chemist, who won the Nobel chemistry prize in 1954, has spoken out against such testing which he describes as building the danger of a catastrophic nuclear war. He has denied knowing anything about Communist activities, and said he signed non-Communist affidavits many times.

TELEVISION FOR TODAY

PACIFIC STANDARD TIME

KHQ-TV — Channel 6

6:15 NBC News *	9:00 You Bet Your Life *
6:30 Front Page	9:30 Highway Patrol
7:00 Bat Masterson *	10:00 Manhunt
7:30 Producer's Choice *	10:30 News
8:00 Sea Hunt	10:40 Late Movie "An Act of Murder"
8:30 Tenn. Ernie Ford (C) *	

KREM-TV — Channel 2

5:00 Three Stooges	8:30 The Untouchables *
5:30 Rocky and His Friends	9:30 This Man Dawson
6:00 News	10:00 News
6:30 Huckleberry Hound	10:15 Jack Paar Show *
7:00 Donna Reed *	12:00 Dateline Europe
7:30 Real McCoys *	12:30 News
8:00 Pat Boone Show *	12:35 Hymn and Prayer

KXLY-TV — Channel 4

8:45 Song Shop	3:30 Edge of Night *
9:00 I Love Lucy *	4:00 Matinee
9:30 December Bride *	5:30 Big Playback
10:00 Love of Life *	5:45 4-Star Report
10:30 Search For Tomorrow *	6:15 Doug Edwards *
10:45 Guiding Light *	6:30 Amos n' Andy
11:00 Ray Milland Show	7:00 Betty Hutton *
11:30 Susie	7:30 Johnny Ringo *
12:00 Take 4	8:00 Zane Grey Theatre *
12:30 As The World Turns *	8:30 Markham *
1:00 For Better or Worse *	9:00 Secret World of Eddie Hodges *
1:30 Houseparty *	10:00 Lock Up
2:00 Millionaire *	10:30 Shotgun Slade
2:30 Verdict Is Yours *	11:00 News
3:00 Brighter Day *	11:15 4-Most Feature
3:15 Secret Storm *	

(Programs subject to change by stations without notice.)

VANCOUVER STOCKS

(Closing Prices)

MINES		
Beaver Lodge	.07	
Bralorne	4.80	
Canusa	.03	
Cariboo Gold	.75	
Craig	5.40	
Giant Mascot	.22	
Granduc	1.23	
Highland Bell	1.40	
National Ex	.04½	
Pend Oreille	2.52	
Quatsino	.18	
Reeves MacDonald	1.75	
Sheep Creek	.91	
Sherritt Gordon	2.55	
Silbak Premier	.34	
Silver Ridge	.03½	
Silver Standard	.17½	
Sunshine Lardeau	.10	
Taylor	.11½	
Trojan	.12½	
Western Exploration	.07	
Western Potash	.05	
OILS		
A P Consolidated	.35	
Calgary & Edmonton	15.25	
Charter	.86	
Home	7.50	
Okalta Com	.30	
Royalite	6.60	
Royal Can	.12	
United	1.01	
Vantor	.30	
INDUSTRIALS		
Alberta Distillers Vt	1.75	
B C Forests	10.37½	
B C Power	31.62½	
B C Telephone	43.75	
Canadian Collieries	9.12½	
Crown Zeller (Can)	18.50	
Int Brew B	2.90	
MacM & Powell River	15.00	
Mid-West Cop.	1.35	
Trans Mtn	8.75	
Westminster Paper	34.00	
Western Plywoods	11.50	
UNLISTED		
Trans Canada Com	17.12½	
Trans Mountain Unit	8.75	
West Coast Unit	75.00	
West Coast Vt	9.50	
BANKS		
Bank of Montreal	53.00	54.00
Can. Bank of Com.	53.00	54.00
Imp. Bank of Can.	58.00	59.00
Royal Bank of Can.	67.00	68.00
FUNDS		
All Can. Com.	6.53	7.10
All Can. Div.	5.09	5.53
Can. Inv. Fund	8.51	9.33
Commonwealth Int.	7.87	8.65
First Oil and Gas	3.25	3.55
Grouped Income	3.40	3.72
Investors Growth	5.73	6.19
Investors Mutual	10.78	11.65
Leverage	6.26	6.88
Trans Canada "C"	5.30	5.80

OUTSPEND U.S. TOURISTS

WASHINGTON (AP) — Canadian tourist spent about $462,000,000 in the United States last year — more than $100,000,000 more than Americans spent travelling in Canada in 1959. Canadian spending, together with $160,000,000 spent by visiting Mexicans, mounted to two-thirds of foreign tourist expenditure in the U.S.

ON THE AIR

CKLN PROGRAMS — **1390 ON THE DIAL**

PACIFIC DAYLIGHT TIME

THURSDAY, JUNE 23, 1960

5:59—Sign On
6:00—News
6:05—Farm Fare
6:15—Wake-Up Time
6:30—News
6:35—Wake-Up Time
6:45—Chapel in the Sky
7:00—News
7:05—Wake Up Time
7:25—Sports News
7:30—News
7:35—Wake Up Time
8:00—News
8:10—Sports News
8:15—Wake Up Time
8:30—Opening Markets
8:35—Wake-Up Time
8:45—The Archers
9:00—News
9:05—Morning Devotions
9:10—Birthday Book
9:15—Armdale Chorus
9:30—Alan's A.M. Spot
9:59—D.O.O.T.S.
10:00—News
10:05—Wheel of Fortune
10:10—Interlude
10:15—Tommy Hunter Show
10:45—John Drainie Tells a Story
11:00—News
11:05—Story Parade
11:15—Food Facts
11:30—Sacred Heart Program
11:45—Album Time
12:00—Musicale
12:15—Sports News
12:25—News
12:31—B.C. Farm Broadcast
12:54—News and Noon Markets
1:00—Vacation Time (CBC)
1:45—Vacation Time
1:55—News and Road Report
2:00—Vacation Time (CBC)
3:30—Vacation Time (CBC)
4:00—Vacation Time
5:55—Dee's Show
6:00—National News
6:10—Sport News
6:15—Rawhide
6:30—The '20s Roar
7:00—CBC National News
7:30—Christian Science
7:45—Canada At Work
8:00—Little Symphonies
8:30—Science Review
9:00—Room for Argument
9:30—Eventide
10:00—News
10:10—Sports and Weather
10:15—Personal Appearance
10:30—Jazz Workshop
11:00—Sign Off

CBC PROGRAMS

PACIFIC DAYLIGHT TIME

FRIDAY, JUNE 24, 1960

6:00—Sharpe at Six
8:00—News
8:10—Sports News
8:15—Sharpe
9:00—BBC News
9:15—Much Ado about Music
9:30—Morning Concert
9:59—D.O.O.T.S.
10:00—Morning Visit
10:15—The Tommy Hunter Show
10:45—John Drainie Tells a Story
11:00—House of Horton
11:15—Off The Record
12:15—News
12:25—Showcase
12:31—B.C. Farm Broadcast
12:55—Five to One
1:00—Pacific Express
1:45—Program Resume
2:00—Pacific Express
2:30—Trans Canada Matinee
3:30—Hersenhoren and Strings
4:00—Court of Opinion
4:30—Tempo
7:00—National News
7:30—Evening Concert
8:00—Drama In Sound
8:30—CBC Symphony Orchestra
9:30—Songs of My People
10:00—News
10:15—The Nation's Business
10:30—Form In Music
11:00—Tuned to Dancing
11:57—News

DAILY CROSSWORD

ACROSS

1. Book of Old Testament
6. Pale
11. Texas mission
12. Portion
13. Respect
15. Leave out
16. Tin Woodman's tool
17. Steal
19. Dance step
20. Thick soup
22. Minister
25. Cavils
28. Combat pilots
29. Absolute (obs.)
30. Arab shelters
32. Glory (colloq.)
33. Pekoe server
35. Mandarin tea
37. Chart
38. In spite of
41. Period of time
43. Explain
45. Missile weapon
47. About, as with dates
48. One of the senses
49. Genuflect

DOWN

1. Naomi's claimed name (Bib.)
2. A holly
3. Enclosure
4. Wine receptacle
5. Fear
6. Like
7. Sure (dial.)
8. Impeded
9. Great Lake
10. Seines
14. Speck
18. Ferry boat (obs.)
20. Adhesive
21. Whole range
22. Large cistern
23. Frozen water
24. Mythological horse-like men
26. For
27. Compass point (abbr.)
31. Man's nickname
32. Russian coin
34. Tablet
35. Talk
36. Book of hours (eccl.)
38. Discharge
39. Formerly
40. Genuine
42. Decay
44. Paddlelike process
46. Pronoun

CUTS CHEF
ONAN HARROW
BLUE ANGORA
BETELS WEN
LA RESPONSE
ESS GEAR
RHINE TAPIS
ANAI AMT
SPENDING MA
OAT SAILER
FINIAL DONT
TRANCE ERSE
SEES SEED

Yesterday's Answer

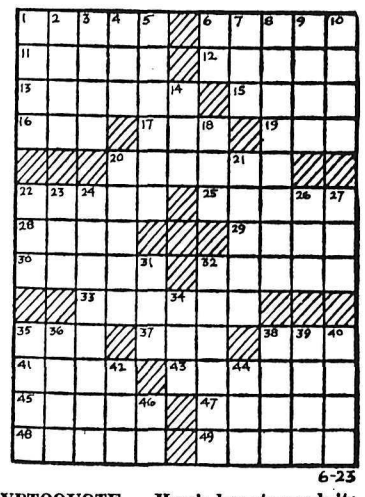

6-23

DAILY CRYPTOQUOTE — Here's how to work it:

A X Y D L B A A X R
is L O N G F E L L O W

One letter simply stands for another. In this sample A is used for the three L's, X for the two O's, etc. Single letters, apostrophes, the length and formation of the words are all hints. Each day the code letters are different.

A Cryptogram Quotation

IUDB! C LUYBSD LEGE NUUI CE LGM ERGE NCDME CYOSYESB PCMMCYF—MLCNE.

Yesterday's Cryptoquote: WE NEED GREATER VIRTUES TO SUSTAIN GOOD FORTUNE THAN BAD—ROCHEFOUCAULD.

SMALL INVESTMENT — LARGE RETURNS

That's the Want Ad Story — PHONE 1844

YOU CAN NOW PHONE YOUR CLASSIFIED ADS IN UNTIL 5 P.M. ON SATURDAY

HELP WANTED

Opening in Progressive Food Company in Nelson. Medical and Pension Plans in Effect.

Age 20 to 35

Apply: Box 653 Daily News.

YOU CAN ADD $15 TO $25 A week to your present income selling Rawleigh Household necessities. Full time district also available. For full details write W. T. Raleigh Co. Ltd., Dept. EE-153, 589 Henry Ave., Winnipeg 2, Man.

CONTRACTED WITH TRUCK TO haul 32-ft. logs. Ph. 6-4605 Rossland.

HELP WANTED — FEMALE

WANTED — EXPERIENCED Bookkeeper - Stenographer for Sawmill Office in East Kootenay Reply giving experience and suggested salary to Box 695 Daily News.

SITUATIONS WANTED

PRECISION GRINDING, CIRCular Saws, Scissors, Pinking shears. Hipperson's, Nelson, Ph 497.

HOME NURSING OR CARE OF children or housekeeping. Apply at 127 Union St.

SEPTIC TANK TROUBLE? FOR prompt cleaning service low rates. Phone 161-L-1.

CHESTERFIELD RUG CLEANing. Dutch Cleaning Service — Phone 2190.

RELIABLE GIRL DESIRES light housekeeping for summer month. Phone 2225.

STENOGRAPHER - TYPIST, EXperienced. Castlegar 5914.

RENTALS

HOUSEKEEPING AND SLEEPing rooms weekly, monthly rates Dishes, linen supplied; parking Allen Hotel, 171 Baker

COSY, BED - SITTING ROOM, kitchen and bathroom suite. Ground floor, furn. or unfurn. Phone 139.

CLEAN HOUSEKEEPING AND sleeping rooms. Very reasonable. ½ block from Bus Depot. 705 Victoria St. Alley.

3 RM. MODERN, SELF CONtained apt., unfurn., central Heat and hot water Adults. Ph 2106-L.

3 ROOMS, SELF - CONTAINED furnished apartment. Close in Phone 1453-L.

FURNISHED AND UNFURNISHed 1 and 2 bedroom apartments 507 Silica St. Phone 303-L.

FURNISHED APT. FOR RENT — Furnished house. H. Harrop Phone 1278.

FURNISHED APARTMENT — 3 room and bath. Observatory St Phone 2053-R after 12.

FOR RENT: 3-ROOM FURNISHed suite over Davison's Store Phone 2072.

1 BEDROOM APT., $40 PER MON. 2 bedroom apt. $50 per mon Ph 1327-R anytime.

3 ROOM SUITE, HEATED, H.W. supplied. Scenic view of the lake. 1000 blk. Front St. Phone 902

BRIGHT, CENTRAL, COZY, furn. apt for two. Phone 1703.

2 ROOM HOUSE WITH BATH. — Phone 342-R.

3 RM. FURN HEATED SUITE 214 Houston St., Phone 1958-R

2 BEDROOM HOUSE — PHONE 562-L evenings, 6-7.

FOR RENT — FURNISHED housekeeping room. Ph. 405-L.

SMALL HOUSE SUITABLE FOR couple. Phone 2199-L

2 BEDROOM HOUSE ON GRANite Road. $35 per month. Ph. 1837

CLEAN, SLEEPING ROOM. APply 410 Victoria St.

FOR RENT — 6 ROOM HOUSE Phone 2263-L after 5.

FOR RENT — 4 ROOM APT furnished. Phone 423-Y.

FOR RENT—3 BEDROOM HOME on 6 lots. Phone 1416.

PUBLIC NOTICES

LAND REGISTRY ACT
(Section 161)

IN THE MATTER OF Lot 15, in Block 47, Nelson City.

Proof having been filed in my Office of the loss of Certificate of Title No. 12285-I to the above-mentioned lands in the names of DAVID GREIG MOSSES AND JESSIE MOSSES and bearing date the 2nd day of May, 1922 I HEREBY GIVE NOTICE of my intention at the expiration of one calendar month from the first publication hereof to issue Provisional Certificate of Title in lieu of such lost Certificate. Any person having any information with reference to such lost Certificate of Title is requested to communicate with the undersigned.

DATED AT NELSON, B.C., this 22nd day of June, A.D. 1960.

L. A. McPHAIL,
Deputy Registrar,
Nelson Land Registration District.
Date of first publication June 23, 1960.

PUBLIC NOTICES
(Continued)

TENDERS FOR SCHOOL BUS

The Board of School Trustees of School District No. 12 (Grand Forks) invites tenders on one sixty-seven passenger school bus. All requirements of the British Columbia Motor Vehicle Branch are to be met. Alternative bids may be made for this unit with:

(a) Centre-mounted engine
(b) Rear-mounted engine
(c) Addition of power steering as an extra.

Prices should be F.O.B. Grand Forks, B.C. with all charges paid. Tenders will be received by J. A. Hutton, Secretary-Treasurer, Box 640, Grand Forks, B.C. at any time up to 5 p.m. (D.S.T.) on Thursday, June 30th, 1960. The lowest or any tender may not necessarily be accepted. Final acceptance of any tender is subject to the approval of the Department of Education, Victoria, B.C.

BUS SPECIFICATIONS

BODY:

Heaters—Front and rear — of a capacity able to heat the bus in sub-zero weather. Rear heater to be mounted under the back seat, and to have a shut-off valve near the driver.

Defrosters — Adequate for sub-zero weather, plus windshield defroster fan.

Insulation — Fibreglass walls and ceiling.

Wipers — Dual Electric heavy duty-mounted below windshield.

Windshield — Solex Glass. Pop-out type.

Sub-floor — Half-inch waterproof plywood.

Finished floor — Tremco Mulsomatic or Battleship linoleum.

Driver's seat — Multi adjustable type, bucket type, pedestal stand.

Seats — Off set aisle. Right side 30 inch. Left side 49 inch. Padded with Rosalatex 1" firm.

Signals — 1. Directional — any satisfactory flashing light types. 2. Traffic control — flashing light type to comply with M.V. circular No. 693.

Door—Sedan type, with window in lower section.

Headroom — 72 inch.

CHASSIS:

Engine — Gasoline — Min. Disp 370 cu. in.

G.V.W. Rating — Not less than 24,000 lbs.

Tires and Size—Seven 1000x20x12 Ply. B. F. Goodrich tube and tire type with Highway tread.

Generator — H.D. 55-35 AMP in 12 Volts.

Battery — Extra Heavy Duty.

Horns — Twin Klaxon or equivalent.

Fuel Tank — 45 Imperial Gallons

Oil Filter — Replaceable Cartridge type.

Transmission — 5 Speed.

Rear Axle — Single speed. Overall ratio to provide highway speeds up to 50 mph on pavement. Differential must provide positive drive to all wheels having traction.

Wheels — Disc — Wide Base — Seven required.

Shock Absorbers — Front and Rear — Heavy Duty.

Rear View Mirrors — To be rectangular type. The right hand side mirror to be mounted forward of Driver's seat.

Brakes — Hydraulic with heavy duty vacuum booster, with extra large vacuum reserve tank.

Engine Tachometer — Dash mounted for best visibility of driver.

Suitable Wheel Wrench.

Sanders.

Bus to meet the requirements of British Columbia Regulations in every respect.

SCHOOL DISTRICT No. 6
KOOTENAY LAKE

SEALED TENDERS will be received up to noon on Monday, July 4th by either R. G. Kidd, Chairman School Board, Riondel, or Alf Watson, Secretary Treasurer, Kaslo, from whom full particulars may be obtained for the following work at RIONDEL, B.C.

No. 1 Teacherage — Painting outside complete. Place new siding on front porch. Install new rock-pit and connect laundry drainage into it.

No. 2 Teacherage — Finish reshingling roof with matching duroid repair foundations — new wall and footings, some new joists and a supporting beam.

LOWEST OR ANY TENDER NOT NECESSARILY ACCEPTED.

LIVESTOCK, POULTRY AND FARM SUPPLIES ETC

GOOD SADDLE HORSE FOR sale. Apply Geo. Kimoff, Perrys, B.C.

COW FOR SALE. GOOD MILKER. Apply Sam Wishloff, Brilliant.

AUTOMOTIVE, MOTORCYCLES, BICYCLES

New Chev. Sedans
New Chev. Pickups
New Corvair Sedans
New Envoy Sedans

'59 CHEV SEDAN
'59 CADILLAC SEDAN
'59 VAUXHALL SEDAN
'59 SIMCA SEDAN
'59 CHEV. PICKUP
'59 FORD SEDAN

'58 VOLKSWAGEN SDN
'58 OLDSMOBILE SEDAN
'58 KARMANN GHIA

'57 CHEV. SEDAN
'57 PLYMOUTH SEDAN
'57 PONTIAC SEDAN

'56 PLYMOUTH SEDAN
'56 VOLKSWAGEN DEL. VAN
'56 CHEV. PICKUP
'56 CHEV. SEDAN
'56 BUICK SEDAN

'55 PONTIAC SEDAN
'55 PONTIAC STN WGN
'55 CHEV SEDAN DEL
'55 CHEV. SEDAN
'54 AUSTIN SEDAN

TERMS - TRADES

Chevrolet, Oldsmobile, Cadillac, Corvairs Envoys

24-Hr Wrecker Service
PHONE 35

Reuben Buerge Motors
LTD
323 Vernon Street
Nelson, B. C.

NEW CAR GUARANTEE 90 DAYS or 4000 miles New pep for your old car with an "ALLSTATE" Reconditioned Engine Guaranteed trade-in allowance regardless of condition No crate deposit needed Fast shipping service from factory. Installed in your car for as little as $16 down, $11 monthly Simpsons-Sears Ltd., 556 Baker St., Nelson Ph 1430.

'54 CHEVROLET
4-Door Sedan. Very good condition, good rubber, heater. Blue.
$785
PHONE FRANK AT NELSON, 2195

1951 PREFECT. CHEAP TRANSportation, a good little car, $125. Save your truck bed. Steel deck and back board. Complete wheel as a spare. Fits most Ford ½ ton, $35. A Hillman front end. Ideal for a trailer. Pozney, Taghum.

OPEN TILL 8 P.M. FOR WONderful deals on used and new cars. Peebles Motors. Ph. 1090 Open till 8 p.m. daily.

COTTONWOOD WRECKAGE SERvice English and Canadian used car parts. '56 GMC ½ T Pickup parts and '53 Ford parts. Phone 2100, Box 382, 24 Ymir Road, Nelson.

WE ARE WRECKING '57 CHEV sedan, '57 Plymouth, Con '55 Merc ½ ton, '54 DeSoto, 49 to 53 Fords, Chevs, Plymouths, Pontiacs, Studebakers Trail Auto Wreckers, Phone 2441

'60 RENAULT
Like New. Whitewalls, leather upholstery.
$200 OFF NEW CAR PRICE
(Frank's Demonstrator)
PHONE 2195

AUTOMOTIVE, MOTORCYCLES, BICYCLES
(Continued)

FOR SALE — BODY DAMAGED. 1958 Belvedere. Good condition. Can be seen City Auto Service, Nelson. For information Ph. 1636

FOR SALE — ONE WRECKER and towing truck. Apply Rossland Co-operative Transportation Society. Phone 6-4343.

1948 DODGE SEDAN — EXCELlent condition all around. Very reasonable for cash. Phone 257-X after 6.

CARLOT OPEN EVERY DAY till 8 p.m. Later by appointment. See our wonderful selection Peebles, Motors, Nelson.

FOR SALE 1948 PONTIAC. GOOD mechanical condition, good tires needs some body work. Phone 462-L-2

SOUTH NELSON BODY WORKS Top quality workmanship Phone 2324 49 Ymir Road

1954 FARGO TRUCK. MOTOR overhauled and in excellent condition. Imperial Oil Ltd., Nelson.

'57 PONTIAC STATION WAGON. Apply at 2 Store R.R. 1, 6 mi. Ph. 1570-R-2.

WE PAY CASH FOR GOOD USED cars. McElroy Motors Ltd

ENGLISH 3-SPEED GIRL'S BIKE Phone 292-L.

B.S.A. MOTORCYCLE, 3400 MILES $170. Phone 470-L-3.

FOR SALE MISCELLANEOUS

Asphalt
BLACK TOPPING
★ Driveways ★ Patios
★ Sidewalks, etc.
Phone 537
For Free Estimates
NELSON ASPHALT PAVING COMPANY
415 Baker St. Nelson, B.C.

4' ROLLAWAY, $49.95; 2 PIECE chesterfield $70; china cabinet $69.50; Doll Craft steel tables and corner tables $39.50, $39.95, $45; 9'x10½' broadloom $199; 35" plate glass mirror $29; 6'x9' rug $17.95; Coleman gas heater $10; chrome step-stool $13.95; 4-drawer steel card file cabinet $15. Freeman's (use alley entrance), phone 115.

.300 WEATHERBY AND .338 MAGnum rifles. Imports from Liege, Belgium. .303 BR Jungle Carbines, new and used. .3006 and .303 Army ammo mfg. by Winchester $2.50 box of 20. Reloading supplies. Gunsmith. Norm's Sport Shop, 171 Baker. Ph. 385.

FOR SALE — PHONE 1453-L. 5 pool tables with equipment, fluorescent lights, deep freeze, counter with six stools, chairs, and benches, large kitchen cabinet.

33" ELECTRIC RANGE WITH automatic timer; Venetian blinds fit window 40" x 80". 817 Carbonate St. Ph. 2305.

LARGE SHOE FINISHER. GOOD condition. $50 cash. Apply Geo. Kimoff, Perrys, B.C.

HEALTH FOOD CENTRE OPEN day and evenings. 924 Davies St

CAMP BEDS, BUFFET, CHESTerfields. Phone 1703.

FRIGIDAIRE 30" ELECTRIC stove. New cond. 171 Baker St.

BUSINESS AND PROFESSIONAL DIRECTORY

REPAIRS TO ALL TYPES OF electrical appliances Vacuum cleaner and polisher armatures rewound $8 each Repairs to automatic washers a specialty Columbia Electrocentre, 1180 Bay Ave., Trail Ph 2538

Furnace, Major Appliances, Etc Tune-Ups and Repairs, Phone 2333 D. McCUAIG SERVICE—NELSON

NELSON REFRIGERATION Commercial Refrigeration Service 705 High St Phone 1917

ASSAYERS AND MINE REPRESENTATIVES

H. S. ELMES, ROSSLAND, B.C. Assayer Chemist Min Rep

ENGINEERS AND SURVEYORS

RAY G. JOHNSON
B.C. Land Surveyor and Engineer
1015 Eighth St. Nelson Ph. 144-R

BOYD C. AFFLECK, MEIC
B.C. Land Surveyor, P. Eng (Civil)
218 Gore St. Nelson Phone 1238

G. W. BAERG, B.C.L.S.
373 Baker St. Nelson
Phone 1118 Res. 2315

ALEX CHEVELDAVE
B.C. Land Surveyor — Phone 5342
448 Columbia Ave., Castlegar, B.C.

PROPERTY, HOUSES FARMS, ETC., FOR SALE

SPECIAL
View Street
AT REDUCED PRICE
Only 3 yrs. old. 2-B.R., quality interior finish, vinyl tile floors, functional kitchen. Very well insulated. Full basement, large knotty cedar recreation room. New gas furnace. 2 lots. $2500 down, now as low as **$7800**
Very good terms.
Vendor wants immediate sale.
"PHONE 68 FOR REAL ESTATE"
McHardy Agencies Ltd.
INSURANCE — REAL ESTATE
554 Ward St. Nelson, B.C.

15 ACRES OF PROPERTY SUITable for sumdivision development, near 6-Mile, North Shore, near Willowhaven. Full Price $12,000. D.P. $2500. Balance over 6 yrs. Interest payable 6 month periods. William Kalyniuk Agencies, 534 Josephine St., Nelson, B.C. Phone 1777.

LISTINGS — HAVE YOU BEEN wanting to sell your property? We require properties of every description It costs nothing to list Kindly give us a phone call or come in personally William Kalyniuk Agencies, 534 Josephine St. Nelson B.C. Phone 1777

FOR SALE — FOUR BEDROOM stucco house in Castlegar. Located on two corner lots. Full basement, gas furnace and garage Fruit trees and garden space. Reasonable price. For information Phone Castlegar 2151.

FOR SALE — LOT 5, BLOCK 1 OF lot 833 Kootenay District Plan 746 Poplar district. Submit offer cash or terms to William Nolan, 116 Tree View Dr., Toronto 14, Ont.

4-YEAR OLD VLA FULLY MODern 2 bedroom bungalow with carport on 1.6 acres, portion in garden, small fruit. Close to school in Fruitvale. Phone 4131 evenings after 6.

4 ROOM FURNISHED HOUSE — Full basement, ½ acre fruit trees, ¼ mile from Creston. Apply Fred Strebchuck, Creston, B.C.

FOR SALE — NEARLY COMpleted three bedroom house on the corner of 7th and Green. Nice location. Phone Castlegar 2161.

HOUSE IN EXCELLENT LOCATion 4 bedrooms, oil furnace, grounds landscaped, fruit trees, garage Apply 612-5th Street

ATTRACTIVE 4 ROOM HOUSE on 3 acres. Small down payment, easy terms. Paul Markoff, Slocan Park.

FOR SALE — ON NORTH SHORE 5 rooms and bath on large lot Phone 303-L

MODERN 2 BEDROOM HOUSE in town $3500. Z. Jablonski, Box 74, Salmo.

FOR SALE: SIDE BY SIDE DUplex downtown. Nets $1300 yearly. Phone 1059-X.

4 BEDROOM HOUSE WITH water frontage and 5 acres of land at Taghum. Ph. 1672-Y-2.

BUSINESS OPPORTUNITIES

FOR SALE — MOBILE HAMburger Stand. Volkswagen Panel converted into a compact unit for serving Hot Dogs, French Fries, Hamburgers, Popcorn, Toast, Coffee, etc., etc. Fully equipped with air conditioner, propane tanks, grill, broiler, deep fat frier, coffee warmer and coffee maker. Lots of cupboard space with tiles throughout. Also stocked with popcorn cups, drinking cups, hamburger wrappings, coffee, sugar, etc., etc. I promoted the deal for the purpose of selling it. Never been used. You can drive this machine where crowds hang around such as lakes, races, ball games, just about anywhere. So here's your chance to make nothing but money. Phone Mr. Gray anytime at 2271-L or drop by and see it at 13 View St. in Nelson.

VERNON STREET BUILDING Good return on investment. $18,000 will handle. Phone 510-R after 6:00 p.m.

TRAILERS

31 FT. MOBILE HOME — GOOD condition $2000 cash. Box 278, Salmo.

MACHINERY

In Stock Now ---
Ready to Go!

New
Case . . .
ANGLE DOZERS
FRONT END LOADERS
BACKHOES
FARM TRACTORS
Also
Some Real Buys in
Used Equipment:

SPECIAL TD-9
With Angledozer, Canopy and Winch. **$3500**

SPECIAL OC-3
With Angledozer, Canopy and Winch. **$1600**

SPECIAL KB-8 LOGGING TRUCK
9.00 Rubber throughout. Bunks. 9-ton Columbia Trailer. Ready to work. Price **$3200**

"NO DELAY — ON THE SPOT FINANCING"
Write - Phone - Wire

Eagle Equipment
191 Baker St Nelson, B.C.
PHONE 142

BOATS AND ENGINES

DOES IT EVER PERFORM!
DOES IT EVER LOOK SMART!
and what a PRICE!
$262.50 SAVE $262.50
On This "SAPPHIRE" Combination of
25 H.P. Scott Outboard
Sapphire 13-Ft. Moulded Plywood Boat and Boat Trailer
SEE IT NOW AT
MAC'S
WELDING & EQUIPMENT CO. LTD
514 Railway St. Phone 1402

OPEN TILL 8 P.M. DAILY. BOAT and engines sales. See our big display. Peebles Motors, phone 1090.

TRADE UP TO A MERCURY. Outboards 6-80 h.p. Glasspar, Fiberglass boats Jeffery Radio

NEW 15' FIBRE GLASS RUNAbout Must be sold. Best offer Norm's Gun Shop, 171 Baker St

Nelson Daily News
Circulation Dept., Phone 1844
Price per single copy 7c Monday to Friday, 10c on Saturday.
By Carrier per week 35c in advance

Subscription Rates

By Mail in Canada Outside Nelson	
One month	$ 1.25
Three months	3.50
Six months	6.50
One year	12.00
By Mail to United Kingdom or the United States:	
One month	$ 1.75
Three months	5.00
Six months	9.00
One year	18.00

Where extra postage is required above rates plus postage
For delivery by carrier in Cranbrook, phone Mrs. Stanley Willisson.
In Kimberley, A. W. Brown;
In Trail, Mrs. Syd Spooner;
In Rossland Mrs. Ross Saundry

ROOM AND BOARD

ROOM AND BOARD FOR YOUNG gentlemen. Phone Mrs. Truscott Phone 1179-X.

FOR YOUNG MAN WITH REGUlar hours. Reasonable. Ph. 817-X

LOST AND FOUND

LOST — GREEN NYLON COAT. Ymir Road. Phone 1421-Y.

PERSONAL

AMAZINGLY QUICK RELIEF for discomfort of Mouth Sores, White Canker Spots, Dental Plate Sores, Tender Gums, with Fletcher's Sore-Mouth Medicine. $1.00 at all druggists.

WANTED MISCELLANEOUS

WANTED: PEELED CEDAR poles loaded on cars 35 to 75 feet long Dumont, 1164 West 32nd Ave., Vancouver, B.C

WANTED: SINGLE DRUM JAMmer and 1928 Durant motor. Box 228 Nelson News.

WANTED — 20-INCH CHAIN SAW in good condition. L. Bobier, R.R. 1, Nelson.

PETS, CANARIES, BEES

PUREBRED BOSTON TERRIER puppies. Mrs. L. Howe, Fruitvale.

CLASSIFIED ADS GET RESULTS

DIVIDENDS

By THE CANADIAN PRESS

Holt Renfrew and Company, Ltd., 15 cents, Aug. 1, record July 15.

MARKET TRENDS

NEW YORK (AP)—Strength in steels, rails, and coppers gave an irregular stock market a substantial rise Wednesday in active trading.

Utilities also firmed the overall market average. Airlines, tobaccos, and selected issues produced a generally higher tone. Autos, chemicals, rubbers, aircrafts, and oils were mixed.

Rails were helped by published comment on the quickening tempo of impending mergers among the carriers. Lukens sparked the steels, adding 2 points. Coppers did well on news of a higher price in the world market.

The Associated Press 60-stock average advanced 1.10 to 222.70.

The Dow Jones industrial average gained less impressively, rising only .43 to 645.36.

Among the rails, Baltimore and Ohio gained 1⅜ and Delaware and Huson 1½. Other gainers included Jones and Laughlin up 1⅜, Anaconda 1⅛, Kennecott 1½ Magma Copper 3, and Zenith 2¾.

Among Canadian stocks Distillers Seagrams and Walker Gooderham dropped ⅝ each while Canadian Pacific, Hudson Bay Mining and McIntyre Porcupine lost ¼ each. Granby Mining was ahead ¾, Aluminium Limited ¼ and Dome Mines ⅛.

Canadian Marconi, Fargo Oil and Scurry Rainbow Oil gained ⅛ each on the American Exchange while Brazilian Traction and Shawinigan lost a similar fraction. Preston East Dome and Sapphire Petroleums eased ⅛ each.

MONTREAL (CP) — Montreal and Canadian stock exchanges slipped lower Wednesday in moderate trading.

Closing averages showed banks unchanged at 55.08, utilities unchanged at 139.9, industrials up 0.3 at 279.9, combined up 0.3 at 233.3, papers down 4.8 at 429.7 and golds up 0.79 at 70.25.

Building Products Ltd. led the losers, down 4½ at 30. St. Maurice Gas followed with a loss of 4 at 76. B.C. Forest dropped to a new low of 10½, down 1¾. Consolidated Paper at 38½, Fraser Paper at 25, Ford of Canada at 141 and Canadian British Aluminium at 10, each lost a point.

Imperial Oil paced winners, up ⅞ at 32. Moore Corp. added ¾ at 45 and Price Bros. gained ⅝ at 41⅞.

In mines, Hollinger rose ⅝ at 22⅞ and International Nickel climbed ½ at 54.

TORONTO (CP) — Industrials closed lower again Wednesday, although they made a fighting rally near the close of light trading on the stock market.

On index, they were off .40 at 489.13, with western oils off .17 at 82.10. Base Metals, after a slow start, spurted .76 at 153.71, and golds were up .06 at 75.84.

Eddy Paper A dropped a point at 59, Consolidated was off ¾ at 38¾, Abitibi and Great Lakes lost ⅜ at 38⅝ and 37⅝, and Macmillan, Bloedel and St. Lawrence were off ¼ at 15 and 17¾.

Bathurst A found gained ½ at 42½.

Steels attracted little attention, while banks and utilities were mixed.

Great Lakes Power was up ½ at 24½ and Shawinigan went ahead ⅜ at 27¼, while Bell Phone and B.C. Power were off ⅜ at 44½ and 31⅜.

Pipe Lines were lower.

Labrador led mines with a gain of ¾ at 17¾, while Dome, Falconbridge and Hollinger were all ahead ¼ at 17, 32¼ and 23¼.

Hudson Bay was off ⅝ at 46½ while, among senior uraniums, Denison gained 15 cents at $9 and Algom dropped 10 cents at $9.75.

Western oils were quiet. Royalite lost 15 cents at $6.85 and Great Plains was off 10 cents at $8.90.

Life Long Continuous Misery For South Chilean Residents

By RAUL DUQUE

SANTIAGO, Chile (AP) — Infected drinking water, steady rains, new earth tremors and the threat of a wall of water from Lake Rinihue make life continuous misery for the battered population of the south Chilean city of Valdivia.

More than 40,000 persons in low-lying sectors of Valdivia and the surrounding valley are imperiled by the lake waters above, which have reached 42 feet beyond their normal level. Their natural outlet to the San Pedro River was blocked by landslides in last month's shattering earthquakes.

New panic gripped the city city Tuesday as 16 minor quakes struck, threatening to topple buildings weakened by the earlier shocks. People hurried from homes still standing, screaming in horror. Many slept in the streets Tuesday night despite the heavy rains and severe cold.

An army of workers and soldiers sought feverishly to channel some of the pent-up lake water into the San Pedo, but the flood threat grew steadily worse as the rains continued without letup. Thousands have fled, but others stubbornly refused to leave what homes and lands the quakes had left them.

If the 3,000,000 cubic yards of water trapped in the lake spill over into the valley, thousands of inhabitants could perish and millions of dollars in property and livestock would be lost.

Rain - swollen rivers already have flooded a dozen nearby communities, destroying crops and sending thousands fleeing into the hills. But they were advised to leave their refuge by authorities who warned that the rains might send new landslides crashing down the slopes.

Many are living in shelters hurriedly thrown up after their homes were destroyed by last month's quakes.

Much of Valdivia—normally a city of 100,000—was destroyed by the May quakes and tidal waves that followed them. Most of the remaining inhabitants have been drinking infected water, the quakes having wrecked the plumbing system, and authorities fear an epidemic may break out.

Officials ordered new wells dug for drinking purposes, but all they found was salt water, apparently caused by the tidal waves.

The rains have also paralyzed road traffic into Valdivia, virtually sealing the city off from the rest of the country.

Representatives Of TV Actors Break Up Talks

OTTAWA (CP) — Representatives of 1,200 television performers have walked out of contract negotiations after what they termed a "ridiculous offer from the Canadian Broadcasting Corporation.

"We can't understand it," said Marcel Francq, executive secretary of the Canadian Council of Authors and Artists (CLC), of the CBC's proposal for a renewed two-year TV contract.

The 1,600 - member council represents virtually all actors, singers and artists—except musicians—who work for the CBC on a contract basis, including all of TV's big name performers.

However, a CBC spokesman said the corporation does not regard Tuesday's walkout by union delegates as a breakdown of negotiations.

Mr. Francq said if agreement is not reached the council will arbitrarily set minimum scales that performers will insist on in contracts with the CBC.

He said that though there have been no increases in five years in basic rates, the CBC offered only a two-per-cent increase in three of the 12 categories of performers and substantial decreases in four others.

MINERS END STRIKE

SANTIAGO, Chile (AP) — A 94-day strike of 14,000 Chilean coal miners in Concepcion province ended today. The miners accepted a 17-per-cent wage increase and fringe benefits.

TO HANDLE EVERY PURPOSE
4 CYCLE BRIGGS & STRATTON GASOLINE ENGINES
Ranging in Horsepower from 2 to 9 h.p.
Available at
Nelson Farmers Supply Ltd.
Phone 2255 524 Railway St. Nelson, B.C.

SUMMER BEAUTY KIT
(TRITLE'S)
Value $2.10
ONLY $1.50
Complete Complexion and Skin Care
Tritle's Rosewater Cleansing Cream
Plus . . . Glycerine and Rosewater
Solidified Compound.
A Complexion Value
For Only $1.50
MANN DRUGS LTD.

Western Australia, largest of the six Australian states, covers 975,000 square miles.

HAIGH
TRU ART
Beauty Salon
Phone 327
576 Baker St.
Have the Job Done Right!
VIC GRAVES
LIMITED
MASTER PLUMBER
PHONE 815

DEATHS

By THE CANADIAN PRESS

Ottawa—Edmond Lapierre, 94, former Liberal Member of Parliament and of the Ontario legislature for Nipissing.

Vancouver — Col. Harold E. Hacking, 53, prominent in the British Columbia shipping industry and during the Second World War military commandant of the ports of Algiers, Dieppe and Marseilles.

New York — Ray Walker, 76, famed ragtime tune writer whose "Yiddisha Rag" helped Sophie Tucker to fame.

Commons Resents TV Franchise To Toronto Telegram Company

By JACK BEST
Canadian Press Staff Writer

OTTAWA (CP) — An angry flood of criticism burst in the Commons Tuesday against the Board of Broadcast Governors over its recommendation that a television franchise be awarded to a company controlled by the Toronto Telegram.

Liberal and CCF members vehemently attacked the recommendation—made public March 25 and later approved by the government — drawing attention to what they suggested are the Conservative sympathies of the Telegram.

Revenue Minister Nowlan defended the BBG, denouncing "the grapeshot and the variety of camouflage and innuendo with which we have had to deal."

Mr. Nowlan also stood up for the publicly-owned CBC, which came in for its share of criticism.

CBC SAID "GUTLESS"

Douglas Fisher (CCF — Port Arthur) said there is a "gutlessness" in the CBC that is amazing and most regrettable. He said the corporation is "scared stiff" to do a decent program on public affairs. He blamed criticisms of the CBC by last year's House committee on broadcasting.

The debate was on a government motion—subsequently approved without a recorded vote—to set up a similar committee this session.

By association, the government was criticized along with the BBG for the award of the Toronto TV licence to Baton Aldred Rogers Broadcasting Limited, in which the Telegram has a 51-per-cent interest.

Lionel Chevrier (L—Montreal Laurier) said:

"If the Board of Broadcast Governors are going to be dominated by political considerations, all right; let us be told about it.

"It certainly appears quite clear from the position which was taken with reference to that application that the intention of the board of governors was, right from the outset, that the newspaper should be granted a licence."

J. W. Pickersgill (L — Bonavista - Twillingate) said the proprietor of the Telegram "went about months before the application was heard by the board saying that there was no need of them to hold any hearing because he already had it."

AWARD "UNFATHOMABLE"

Mr. Fisher said the board's decision was "unfathomable to me and to many others."

"When the Board of Broadcast Governors turned their backs upon the Siftons in Winnipeg we seemed to have an indication that newspapers were not going to be given these licences, but then we got the Telegram.

"I think it is generally agreed by people who follow newspapers that you have to go a long way and search extensively to find a metropolitan daily as bad in almost every way as the Toronto Telegram. If the standards of the Toronto Telegram are going to be transferred to the television station, all I can say is, God help the Toronto listeners and watchers."

OTHER BUSINESS

In other Commons business Tuesday, Justice Minister Fulton introduced a bill providing expense accounts, higher pensions and easier retirement conditions for federally appointed judges.

Second reading was given a bill extending the Emergency Gold Mining Assistance Act to 1963.

In the Senate, Ontario Liberal David Croll withdrew his private bill to abolish the death penalty for murder. However, he said, if the Commons does not act on a similar bill now before it, he will reintroduce his measure next session.

U.S. Satellite Holds Canadian Instruments

OTTAWA (CP) — Sensitive Canadian-designed instruments to measure cosmic radio noises in outer space are aboard one of two American satellites shot into orbit with a single rocket early Wednesday at Cape Canaveral, Fla.

The Defence Research Board said that this is the first time that Canadian instruments have been sent into orbit in a satellite. Canadian instruments have been in rockets shot aloft from Churchill, Man., and in the United States.

The Canadian instruments are aboard an experimental navigation aid satellite now orbiting the earth with a smaller basketball-sized aluminum sphere crammed with instruments to measure solar radiation.

The instruments, designed by DRB's defence telecommunications establishment in Ottawa, are scheduled to be switched on Wednesday.

Data obtained by the instruments on cosmic radio noises above the ionosphere—60 to 300 miles above the surface of the earth — will be recorded by ground stations.

The board also said that its Prince Albert, Sask., radar laboratory was the first station on earth to track the pair of satellites.

Radar equipment at Prince Albert tracked the satellites one hour and 37 minutes after they had been shot aloft by a two-stage Thor-Able-Star rocket. The shoot took place at 11:55 p. m. MDT and Prince Albert radar equipment picked up the satellites at about 1:31 a. m. MDT before they had completed their first orbit around the earth.

"We tracked the satellites for about five minutes, providing the first radar information on the launching," a DRB spokesman said.

WEIGHS 223 POUNDS

The Canadian instruments are aboard a 223-pound transit satellite 36 inches in diameter. The smaller satellite—a 42 - pound package similar to a deep - sea diver's helmet—was clamped to the transit satellite until a spring device separated the pair once they were in orbit.

Data obtained by the Canadian instruments may affect the overall design of DRB's "top side sounding satellite" now under construction. It is expected to be shot into orbit in an American satellite early in 1962.

This satellite will gather information on the electrically-charged ionospheric belt above the earth and relay it back to Canadian receiving stations. Such satellites are designed to improve communications.

DRB said that the Canadian instruments will send out signals for about one week.

SIX SOLAR CELLS

They include two 10-inch rod antennas attached to the equator of the satellite outside a belt of six solar cells. Information they pick up will be sent to receiving stations on earth by the satellite's sending equipment.

When the Canadian instruments stop operating the satellite will continue with other American instruments to assess the principles of navigation satellites. These experimental satellites are the forerunners of an operational network of transit satellites that can give ships, submarines and airplanes accurate position fixes in any weather, day or night, anywhere in the world.

At the time the Canadian instruments stop operating the spin of the transit satellite will be stopped by releasing the two antennas. As the antennas fly away from the satellite, wires wound around the middle of the orbiting vehicle will be drawn tight to slow the spin rapidly.

Dr. A. O. Molozzi, 27, formerly of Georgetown, Ont., a member of the satellite section of the electronic wing of DRB's defence telecommunications establishment, is in charge of the cosmic radio noise phase of the transit satellite. He watched the launching at Cape Canaveral.

91-Year-Old Woman Flies To Scotland

TORONTO (CP) — Travelling alone, a 91-year-old woman from Stettler, Alta., left Malton Airport for Scotland Tuesday on her first overseas flight.

Mrs. Jessie Hall plans to visit relatives and friends in Scotland during a five-month stay.

Odds . . . and Ends

. . . by M. D. B.

Gyro Pool is a sorry sight these days, and sorrier still is the news that the pool might be abandoned. Usually around this time of year children in its vicinity rush home as soon as school is out and in no time at all the pool is alive with miniature humanity. It has been a boon to the uphill districts, with mothers finding it a shorter distance to take their young and a pleasant place to pass the afternoon supervising the small ones.

* * *

The pool is over thirty years old and has done good service in that time. It is unfortunate that such expensive things eventually wear out, for their cost of replacement is exorbitant at today's prices. It will be a sad thing if the pool is not replaced. It would be a big job, for the whole pool would have to be broken up and a new foundation laid for the cement. We are certainly not getting along swimmingly these days, what with Gyro Pool out, Rotary Pool still being coped with and the lake swimming 'verboten.'

* * *

This is the season of the wild rose, that gentle flower that has inspired both poet and musician. Along the roadsides and at the rising water's lip these pale pink blooms are to be seen. There is nothing quite like going out on the lake on a warm June evening in a canoe or rowboat and nudging into all the little green coves just to admire wild roses growing there.

* * *

Many of the foods disliked as a child, one can acquire a taste for later on. Clams and oysters that looked so uninviting to the uninitiated can become a rare treat later on when mind takes over over matter. How many times have I heard youngsters say, "Don't put any onions in my hamburger," and see them in their teens develop a passion for them. There is one thing, however, the passing years have failed to make any more tasty for me and that is spinach.

* * *

Now I know there are some who live for the first batch of fresh green spinach from the garden, but not I. When I was young I was told it was good for me, that it contained iron. I could not understand why I needed iron and if I did, would have preferred to go and chew on a handful of nails than eat that green soggy mass dished up to me. Now I can eat the stuff without wrinkling my nose, but only after it has been well doused with butter, salt and pepper and vinegar to take the last vestige of green taste away. — Spinach—you can have it.

They Have Highway Troubles In Britain

LONDON (CP)—What a perfectly beastly time the motoring chaps had on Highway A606 Tuesday.

Some blighter, driving a loaded truck, let his cargo spill over 14 miles of the Midlands road—and motorists who followed never saw anything like it.

Trouble is they didn't see it in time. But it's difficult to spot three-quarter-inch tacks, even when they have those nice broad heads that help them sit upright.

Within minutes, 50 motorists were scattered along the 14 miles, all surveying the peculiar rash of flat tires. One man was later to claim a record of having 11 tacks in one tire.

Police are searching through four counties for the blighter who started it all.

Six Killed or Missing In Explosion

BISHOPTON, Scotland (Reuters)—Six men were killed or missing after a munitions factory explosion here Wednesday.

Concussion and shock waves affected an area of 10 to 20 miles around the supply ministry ordnance factory, smashing windows cracking walls and causing panic in the streets.

The explosion destroyed three buildings and extensively damaged other parts of the factory.

APPLICATION MADE

CALGARY (CP) — Canadian Superior Oil of California applied Tuesday to the Alberta Oil and Gas Conservation Board for authority to construct a $2,164,000 system to conserver Casinghead natural gas from the Harmattan-Elkton Field northwest of Calgary.

SHIRTS
and
SHORTS
Keep cool this summer in light
UNDERSHORTS
- Stanfield's Briefs
- Watson's Briefs
- Watson's Sport Shorts
- Bikinis

or
- Forsyth Boxer Style

also
- T-Shirts and Vests

PICK UP A COUPLE TODAY
EMORY'S LTD.
"THE MAN'S STORE"

Year's First Quarter Shows Economic Slowdown

OTTAWA (CP)—Canada's economic expansion slowed abruptly during the first quarter of this year, rising by less than one per cent from the last quarter of 1959, a government report showed Wednesday.

The country's gross national product—total value of goods and services produced—was at an annual rate of $35,588,000,000 in the January - March period compared with $35,272,000,000 during the previous three months, the bureau of statistics said.

The annual-rate figure is adjusted to compensate for seasonal variations. The bureau reported actual national production in the first quarter at $8,023,000,000 as against $8,815,000,000 in the closing quarter of 1959. Officials said however, that the two figures cannot be properly compared.

Main factor in the slow rate of growth for the adjusted annual figure was what the bureau called "a small but unusual decline" in personal outlays on consumer goods and services—the first falloff in this factor in many years.

The bureau credited this to the late spring, the late date of Easter this year and also a levelling-off in the amount of disposable income available for consumer spending.

The bureau said the rise of less than one per cent in total national production in the first quarter was the smallest quarterly gain—except for the third quarter last year—since recovery began following the 1957-58 recession.

Wednesday's figures indicate that the economy will have to hit a much faster rate of growth in the last nine months of the year if Finance Minister Fleming's budget speech forecast is to be borne out.

The minister's March 31 budget forecast a 1960 rise of about six per cent in gross national product to between $36,500,000,000 and $37,000,000,000. The 1959 figure was $34,593,000,000.

Exports were one of the strongest factors in the first - quarter picture. They rose to an annual rate of $7,169,000,000—a gain on an annual basis of $192,000,000—more than offsetting a slump of $136,000,000 in the annual rate of personal spending on consumer goods and services.

NO PRICE CHANGE

The bureau said there was no over-all change in prices during the first quarter, so the advance in gross national product "represents a real, though modest, gain in the physical volume of output."

On balance, all of the production gain was represented by a movement into inventory stocks. There was "a significant increase" in the rate of inventory build-up at retail and wholesale levels and in livestock on the farm.

Besides the drop in consumer spending, a further factor in the slow rate of economic growth was a decline in business investments in new plant and equipment following the levelling-off in the fourth quarter of 1958.

Spending on new machinery and equipment, at an annual rate, declined by $72,000,000 while non-residential construction fell by $12,000,000. Outlays on housing remained steady.

Moreover, new orders for construction goods, non - residential building permits, and shipments of construction materials showed declines during the quarter on an annual basis with figures adjusted for seasonal variations.

Government expenditures, however, increased in the first quarter.

On the income side, labor income rose by less than one per cent from the fourth quarter of 1958 to an annual rate of $18,244,000,000. Corporation profits showed a tiny decline to $2,924,000,000 from $2,932,000,000. Net income of non-farm unincorporated businesses, reflecting the decline in retail trade, fell to an annual rate of $2,096,000,000 from $2,176,000,000.

Altogether, national income in the first quarter rose by about one-half of one per cent. This compares with a two-per-cent advance during the last quarter of 1959.

HOUSEWARES
A Variety of Helpful Items
To Make Homemaking a Little Easier.
See Our Selections.

Cutlery Trays	89¢	Children's Mug Set	49¢
Juice Decanters	98¢	Pitchers	$1.19
Catsup Dispensers	40¢	Jumbo Juice Server: 1 quart. Special	39¢
Tumbler Sets: 5 ounce	29¢	Hold Pak: 16 ounce	27¢
		Hold Pak: 32 ounce	49¢
Tumbler Sets: 10 ounce	49¢	Mixing Bowl Set	$2.15

4-Piece Place Setting of Plastic Dinnerware
Ideal for Camping
$1.49
Ice Cube Trays
60¢
Laundry Basket
$2.95 and $1.98
Plastic Pail
$1.49
Wood, Vallance Hardware
Co. Ltd.
Phone 1530 WHOLESALE RETAIL Nelson, B. C.

News of the Day

RATES: 30c line, 40c line black face type; larger type rates on request. Minimum two lines.

Trail Business College
New Term Begins September 6

ELECTROLUX SALES, SERVICE
512 Richards St., Ph. 1108, Nelson.

Summer Cabins on the lake.
Ph. 782-R-1 for information.

Canadian and Indian souvenirs and crafts. HOBBY SHOP.

New shipment of white crinolines at EBERLE'S on Baker St.

Large selection of Garden Tools at lowest prices in town.
HOME FURNITURE EXCHANGE

Phone 263
SNAPPY SERVICE
For your hauling needs.

"Canada's favorite movie maker" The new Kodak Brownie 8mm movie camera now only $27.95.
CUSTOM CAMERAS, 394 Baker St.

SUMMER CAMP SPECIAL
Seagrass mats 18 x 36" in bright colors at 59c.
STERLING HOME FURNISHERS

LAKESIDE CONCESSION NOW OPEN — TRY OUR SHAKES, KRINGLE CHIPS, HAMBURGERS HOT DOGS, CONES.

HOUSEHOLD APPLIANCE REPAIRS and SERVICE
Phone D. McCuaig
Week Days 2333
Nights and Holidays 622-Y

TURKEY SHOOT
Sunday, June 26 — Start at 11 a.m.
Events for all types of rifles — also Trap Shooting
Everyone welcome
Trail-Salmo Gun Range - Ross Spur

GARDEN TOOLS
Choose from a complete selection of quality Tru-Temper Tools.
WOOD, VALLANCE HARDWARE

CARD OF THANKS

Mere words are inadequate to express our gratitude to each and every one who has helped us through these days of sorrow with beautiful flowers, words of sympathy and deeds of infinite kindness. We especially would like to thank Rev. R. H. Pratt for his consoling words and to Castlegar Detachment of the R.C.M.P., the Castlegar Funeral Home, Teachers and Students of S.H.H.S.

Millie Nixon and Family.

CARD OF THANKS

We wish to thank our many friends for all their kindnesses and for the many beautiful floral tributes in our recent bereavement. Special thanks to Dr. Carpenter and the nurses of KLGH.

Mrs. D. Konkin and family, Salmo.

HORSE SICKNESS STRIKES

ROME (Reuters)—Hundreds of thousands of horses, mules and donkeys have been stricken by the deadly African horse sickness in an area stretching from eastern Turkey to India, the nited Nations Food and Agriculture Organization said here Tuesday. The insect-borne virus has proved 90 per cent fatal to about 100,000 animals—about half the equine population — in Southern Iran alone, according to Dr E. A. Eichhorn, head of FAO's animal health branch.

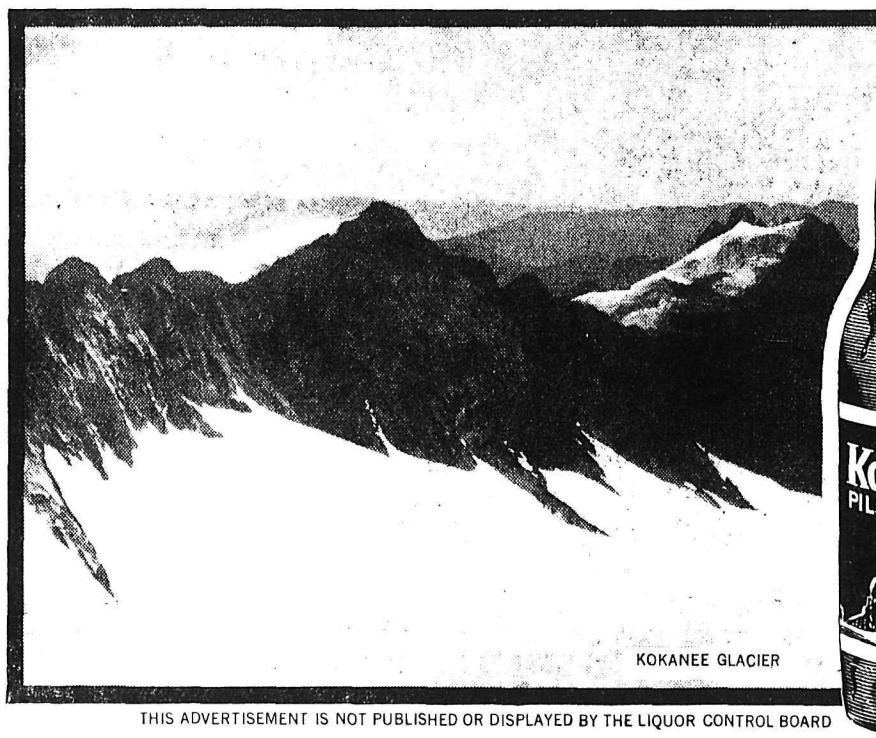
KOKANEE GLACIER

Relax and Refresh with
KOKANEE
pilsener beer
Whether in the Kootenays on business or pleasure . . . you will find satisfaction in a cool glass of Kokanee Pilsener Beer . . . as clear and sparkling as a mountain stream.
Enjoy it . . . it belongs
THE PRIDE OF THE KOOTENAYS

V5378-1
THIS ADVERTISEMENT IS NOT PUBLISHED OR DISPLAYED BY THE LIQUOR CONTROL BOARD OR BY THE GOVERNMENT OF BRITISH COLUMBIA.