The Interior's Largest Daily News
April Daily Average Press Run — 9054

PROVINCIAL LIBRARY
% ARCHIVIST
VICTORIA B.C.
2344 31 Dec 60

Nelson Daily News

Published at Nelson, transportation, government, financial and trading centre of the Kootenay-Columbia area

Vol. 59 | NELSON, B. C., CANADA—THURSDAY MORNING, MAY 19, 1960 | Not More Than 7c Daily, 10c Saturday | No. 24

WEATHER FORECAST
Kootenay: Variable cloudiness with scattered showers Thursday afternoon. Low and high at Cranbrook, Crescent Valley 35 and 58.

Ike Unfit for Summit — Nikita

Mass Rally Postponed

BERLIN (Reuters) — A mass rally to welcome Soviet Premier Khrushchev was postponed from today until Friday, East Berlin radio announced Wednesday night.

No reason for the change was given.

There were unconfirmed reports that a meeting of the Warsaw military pact had been scheduled. There was no indication whether there was any connection between these reports and the postponement.

Both Khrushchev and Walter Ulbricht, East German Communist leader, will speak to the rally. A foreign ministry spokesman said Khrushchev will arrive here today as planned but he could not say what would take place instead of the rally.

Observers said Khrushchev may want to consult East German leaders before making his Berlin speech on his way home from the wrecked summit conference in Paris.

Official East German sources discounted suggestions that a peace treaty between Russia and East Germany would be signed during the visit.

Western diplomatic quarters said Khrushchev's talks with East German officials might deal with plans for reviving the Soviet proposal for a 31-nation peace conference advanced in January, 1959.

At that time, Russia suggested separate but identical peace treaties be signed with East and West Germany. The West rejected the proposal, insisting on the reunion of Germany before a peace settlement.

IKE'S DEPARTURE . . . President Dwight Eisenhower of the United States leaves Elysee Palace after what was the first and last session of the Summit conference. Behind him is French President Charles de Gaulle, host for the abbreviated meeting.

Accusations And Threats Aired At Press Conference

By ED SIMON
Canadian Press Staff Writer

PARIS (CP)—Soviet Premier Khrushchev Wednesday implicitly dismissed President Eisenhower as unqualified to participate in a summit conference.

In a packed press conference lasting two hours and 20 minutes, Khrushchev said Russia cannot accept commitments from a United States president whose powers and responsibilities are due to end next January.

He denounced Eisenhower anew on the issue of aerial spying and snubbed the American leader in a round of Paris farewells. He accused him of deceit and called him a fishy friend.

Likening Eisenhower to a thief, the Soviet leader raged about the dead summit conference, and the Pentagon (U.S. defence headquarters) calling a military alert while it was on. He also threatened to resume nuclear testing if the Americans go ahead with planned tests at the end of the year.

Khrushchev suggested it might be well to take alleged American aggressors "by the scruff of the neck . . . and give them a little shaking."

He spoke as the three Western heads of government held a 75-minute meeting to consider the grim prospect of a renewed cold war.

No statement was issued after the Western meeting. A spokesman said they had held a final discussion to "wind up their Paris meeting." An emergency session of NATO's permanent council was called for this morning.

White House Press Secretary James Hagerty said Wednesday night there would be no reply to Khrushchev's vitriolic attacks.

Western diplomats said the Soviet premier's free-swinging and unrehearsed answers to scores of questions belied rumors that his authority in the Kremlin is being threatened.

It was also noted that while he harshly wrote off his friendship with Eisenhower, he heaped praise on the other two Western leaders for their efforts to save the stillborn summit talks. His only criticism was that they failed to talk Eisenhower into apologizing for the "thief-like" American flights over Russia.

East Germany Peace Treaty

Khrushchev was asked point-blank whether he intended to sign a separate peace treaty with East Germany.

It was the key question at the conference.

Khrushchev replied: "Yes, we do intend to sign not a separate peace but a peace treaty with the German Democratic Republic and thus to put an end finally to World War II. In that case, the Western powers will be deprived of their occupation rights, the right to maintain their troops in West Berlin.

Khrushchev's angriest references concerned the spy plane incident and Eisenhower's part in it.

Khrushchev said the brevity of Eisenhower's remaining term of office was an important factor in making unacceptable the president's assurance that American overflights of Russian territory would not be resumed.

Eisenhower had told him the assurance was binding for the duration of his presidency. This meant offering only temporary suspension of the flights until January, 1961, when the president completes his second four-year term.

"The U.S. president promises not a renunciation of aggressive policy but merely the temporary renunciation of flights up to next January," Krushchev stormed.

"International relations cannot be based on the terms of office of this or that person."

Alert, Work of Cowards

Khrushchev predicted that Eisenhower's plan to take his aerial surveillance program before the United Nations would fail because the world organization is "not a branch of the Pentagon."

Khrushchev's performance was greeted with cheers from the Communist representatives in the first five rows and boos from the Western correspondents in back.

Khrushchev was asked whether, if his allegations about the U-2 incident were true, he did not think that it would be better to have the summit conference now than in six to eight months, considering the state of tension.

He replied: "We are for summit talks and that is why we came to Paris." But to have summit talks the United Stats must recognize that it had committed aggression and give an assurance hat it would not happen in future."

The U.S. armed forces test alert ordered from here early Monday by Defence Secretary Thomas Gates, Khrushchev said he himself had not heard about it.

"If it is true, it is provication to complicate affairs. Perhaps it is cowardice. Cowards are dangerous. Cowards can start a war by cowardice. . . . It is nothing short of a provocation designed to trick the Americans and impose more taxes."

In another reply, Khrushchev said the Pentagon had imposed increasing pressure on Eisenhower and finally gained the upper hand.

"It is they who sent their planes on sorties into the Soviet Union, naturally with the permission of the president."

Turning to three-power talks at Geneva on a nuclear test ban, the premier snapped that if the United States resumes testing, "we shall also do so."

But he said his government wants to see this conference and the 10-nation disarmament talks at Geneva go ahead.

Both conferences have recessed during the summit meeting.

KHRUSHCHEV'S EXIT . . . Soviet Premier Nikita Khrushchev leaves Elysee Palace in Paris after the only session of the Summit conference failed. Rear left is French President Charles de Gaulle with French Premier Michel Debre at his shoulder.—AP photos.

Red China Talks Hard

By SPENCER MOOSA

TAIPEI, Formosa (AP) — With the Paris summit conference in ruins, Communist China Wednesday began acting and talking tough, perhaps as a prelude to a new Far East crisis.

Nationalist Chinese sources said the Reds are massing ships and planes across from this Nationalist island stronghold defended by the U.S. 7th Fleet.

The general impression here is that the United States will react as vigorously in defending President Chiang Kai-shek's government as it did in 1958.

At that time Red China opened up with a bombardment of the Nationalist offshore islands after Mao Tse-tung of Red China was reported to have persuaded Premier Khrushchev to scuttle plans for a Big Four summit meeting at the United Nations.

The United States sent ships and warplanes into the Formosa area and the crisis ended.

NEW PLANES ARRIVE

Now U.S. F-104 Starfighter jets are arriving for the Nationalist air force so it can cope with Red China's late model Soviet-made MiG-19s, said to have arrived across Formosa Strait.

Peking Radio began calling President Eisenhower a warmonger. The broadcast also said Vice-President Richard Nixon used "the language of an aggressor" in defending U.S. espionage flights over the Soviet Union.

Peking newspapers gave prominent displays to stories of the summit breakup in Paris. "U.S. deliberately scuttles four-nation summit conference," headlined one Red paper.

Because of their record of opposition to relaxation of East-West tensions, the Chinese Communists are credited with a behind-the-scenes role in helping wreck the summit conference.

The Chinese Nationalists reason that the Reds may revive assault on Quemoy or other Nationalist islands in an effort to involve the United States in hostilities just short of a major war. That would fit Peking's warmonger label for Washington.

Popoff Statement Ruled as Evidence

CRANBROOK—An all day session at the Spring Assizes criminal court here Wednesday in the rehearing of Larry Popoff of Brilliant, charged with murder in the death October 5, 1958, of Clarence Douglas Garrett, was held with the jury absent.

The prosecution, conducted by Leo Gansner, QC, sought to introduce a statement allegedly written and signed by the accused following his arrest at Trail October 7. Defence counsel Angelo Branca sought to prevent its admission on the grounds that no proper warning had been issued the defendant prior to the statement, and that the statement included no indication of the form of police question prior to its recording.

Mr. Justice T. G. Norris, presiding at this re-hearing, ruled the statement admissable and the jury was called back in the evening with prosecution plans to present it before the jury.

RCMP Sergeant Arthur Zimmerman, now of Saskatoon but at the time of the alleged offence temporarily on duty with the Criminal Investigation Branch of the RCMP at Nelson, and Corporal R. J. Mills, now of Brooks, Alta,, also with the CIB at Nelson at the time, were Wednesday's only witnesses at the trial within a trial.

They were scheduled to repeat their testimony Wednesday night before the jury.

Evidence already heard covers finding of the body of Garrett the afternoon of Sunday, October 6, by Gordon Reid of Trail who was in the bush near Blueberry to line up the sight of his rifle, and medical testimony by Dr. Lawrence Duggan of Trail. He testified death from loss of blood from various wounds, principally one under the chin, some hours and up to 12 hours following extensive injuries.

RCMP testimony following police summons by Mr. Reid indicated there had been a fight in the Blueberry area where the body was found.

Popoff was arrested at carpentry work October 7 on the health centre at Trail, as was his brother, John Popoff. The latter, separately charged, was acquitted at Nelson assizes a year ago. Larry Popoff was found guilty at that time, but Court of Appeal allowed a new trial in a new location.

Two Year Low For Canadian $

MONTREAL (CP) — The discount on the United States dollar was quoted Wednesday at its lowest level in more than two years.

The Bank of Montreal quoted the discount at 1 23-32 per cent in terms of Canadian funds, making the U.S. dollar worth 98 9-32 cents in Canadian currency.

The previous lowest discount rate, or highest U.S. dollar value, was Feb. 7, 1958, when it was 1⅝ per cent, or 98⅜ cents.

View Peace River Gas Development

VICTORIA (CP) — A proposal to build a $100,000,000 natural gas gathering system in British Columbia's Peace River area was announced Wednesday by Frank L. McMahon.

The 250-mile system would link the huge, new gas reserves of that area with facilities of West Coast Transmission Company Limited, the company of which Mr. McMahon is president.

Human Totals Dip

OTTAWA (CP) — Fewer births, deaths and marriages were registered this April than last, the bureau of statistics reported Wednesday.

Birth registrations were down to 38,005 form 43,239 a year previously, marriages to 6567 from 7577 and deaths to 11,793 from 13,734.

Security Council Gets Spy Plane Incident

By WILLIAM N. OATIS

UNITED NATIONS, N.Y. (AP) The Soviet Union brought the U.S. U-2 spy plane case to the United Nations Wednesday night, declaring American flights over Soviet soil threaten world peace.

The Russians demanded urgent action by the UN Security Council to stop all such flights.

In Paris this week President Eisenhower said the flights over Russia had been ordered stopped as of last Thursday.

BEATEN TO DRAW

The Soviet move came quicker than American and other diplomats had expected. In effect the Russians beat the United States to the draw.

The announcement of the Soviet move came as diplomatic sources disclosed U.S. Ambassador Henry Cabot Lodge is going to Washington for urgent weekend conferences with Eisenhower on the U.S. course now in the UN.

The United States was reported planning to call next week for a meeting of the Security Council to consider Eisenhower's proposal for an international aerial survey under the auspices of the UN to guard against surprise attack.

Khrushchev had said he might request consideration of the U-2 case here but he had been expected to wait until his return from the Paris summit via East Germany to Moscow.

Soviet Foreign Minister Andrei A. Gromyko cabled the request from Paris, where the summit conference broke up Tuesday over the U-2 spy plane incident May 1. He said the American flights were "aggressive acts."

Seaside Frolic For the Jones

PORT OF SPAIN, Trinidad (CP) —Princess Margaret and her husband, Antony Armstrong-Jones, picnicked Wednesday at Golden Grove Beach on the 12th day of their honeymoon.

The princess and her photographer-husband played in waist-deep water with a beach ball until two o'clock. Later they returned to Bucco Reef where they went undersea diving for a few hours and returned to the royal yacht Britannia.

Lower Interest On New Gov't Bonds

OTTAWA (CP) — Sale of a $90,000,000 public issue of 2½-year government bonds at an average interest cost of 4.29 per cent was announced Wednesday by Finance Minister Fleming.

Another $50,000,000 public issue of one-year treasury bills is being sold at an average interest rate of 3.39 per cent.

Resuscitator Fails To Revive Man

S. R. West, believed to be a salesman from Toronto, died Wednesday night in the Canadian Pacific Railway waiting room after suffering what is believed to have been a fatal heart attack.

Nelson Fire Department rescue squad with its resuscitator rushed to the scene at 8:30 p.m. but application of oxygen therapy failed to revive the elderly man.

He was pronounced dead by Drs. N. E. Morrison and R. B. Shaw.

Mr. West arrived in Nelson early Wednesday from Trail.

CPR police are trying to locate next-of-kin.

Government Happy With Falling Exchange Rate Canadian Dollar

By JAMES NELSON
Canadian Press Staff Writer

OTTAWA (CP) — The government is pleased with the downward trend in the premium on the Canadian dollar but doesn't want to advertise its pleasure too loudly, an authoritative source source said Wednesday.

Early in March the Canadian dollar was worth $1.05¼ in American funds. The gradual decline started at the end of March and Wednesday in New York the Canadian dollar was quoted at $1.01¾, the lowest level since September, 1958.

Prime Minister Diefenbaker and Finance Minister Fleming are said to be pleased with the trend. Both their government and the previous Liberal administration searched for ways to bring the value of the Canadian dollar down easily, without applying government control in such a way as to make it plummet.

One reason is that government statements on such matters frequently upset the natural forces of the market, and the administration does not want to encourage too rapid an adjustment, or stem the one that is taking place.

One of the principal reasons for the downward trend, an official of the finance department said, is the announced intention of the federal government to slash its borrowings. Large borrowings by the federal treasury in the past forced municipal and provincial governments, particularly, to seek finances in New York.

The government sees a bigger advantage to be gained if the current trend develops into a long-term stabilization of exchange rates at par, or even slightly below it for the Canadian dollar.

A highly-placed source said it would discourage imports from the U.S., increase the incentive for exports, and thus bring about a better balance of trade and even help in the resources and industrial development of Canada.

Fleming Dodges Columbia River Financing Talks

VICTORIA (CP)—Premier Bennett said Wednesday Finance Minister Fleming dodged an invitation to discuss provincial-federal financing arrangements for the Columbia River project.

Mr. Bennett told a press conference the invitation was extended during the weekend when government officials and technical experts met here to discuss the project.

He said he sent a telegram to Mr. Fleming, who was in Vancouver at the time, but did not receive a reply.

"External Affairs Minister Green said they would pay 50 per cent of the costs but they have been running away ever since.

"I have asked twice and I can't get any answers," said the premier-finance minister.

Mr. Green said last year the federal government was prepared to pay half the costs of the $1,600,000,000 scheme.

Negotiations over development of the international stream will open Thursday in Washington.

"We are anxious to press forward with the Columbia," Mr. Bennett said.

He said residents of the Arrow Lakes area, where a series of dams have been proposed, "won't wake up and suddenly find themselves flooded."

He said hearings will be held.

FREEMASON CONVENTION

VANCOUVER (CP) — A 200-foot dragon will dance on city streets Sunday as Vancouver's Chinatown hosts the Chinese Freemasons' Seventh Convention of America. Delegates from Hong Kong, London, Hawaii, Taiwan, Formosa, Mexico, Jamaica and many parts of the United States and Canada will be there.

Meet Failure Pumps New Blood Into Faltering Bomarc-B Plans

By HAROLD MORRISON
Canadian Press Staff Writer

WASHINGTON (CP)— Collapse of the Paris summit conference and return of the cold war may help rescue Bomarc-B missile production program from the congressional knife.

Senators who formerly criticized the Bomarc and other controversial military projects suddenly became sympathetic Wednesday, urging the defence department to do everything it can to boost U.S. military strength.

Senator Richard Russel, Georgia Democrat, appeared to sum up feelings prevailing in Congress when he told a Senate appropriations subcommittee:

"A man erratic enough to do what Soviet Premier Khrushchev did at Paris is capable of doing almost anything. We have too much at stake to deal with him except from a position of strength."

Senator Dennis Chavez, subcommittee chairman, told James Douglas, defence undersecretary: "We are ready to co-operate. Tell us what you need we are ready to provide."

Douglas asked the subcommittee to recommend that $294,000,000—which the House of Representatives withdrew from Bomarc-B production—be returned so that the air force could resume its limited production schedule.

OTTAWA (CP) — Defence Minister Pearkes let fall another broad hint Wednesday that the RCAF's combat forces in Canada will be grounded.

He indicated that the RCAF effort in the North American Air Defence system will be confined to manning ground radar stations and to keeping two Bomarc anti-aircraft missile squadrons in readiness —if the United States goes ahead with the Bomarc program.

Street Corners

By PYRAMUS

A little dog was king-of-the-castle on top of the post office building the other day — leering over the edge and barking at his lowlier friends gathered around the fire hydrant below.

* * *

It seems to the lay observer that the diplomatic "en garde's" and "touche's" should be laid aside and someone — Harold, or Charles, or Dwight, should say, "Khrushchev, you great oaf, come off it or we'll put you in orbit" or "Okay, Niki boy, you're asking for it — off to the salt mines."

* * *

SEEN IN PASSING — **George Horie and Terry Wickstrom** participating in Little League ball at the Civic Centre grounds . . . **Mr. and Mrs. John Cunningham** seen at different spots on Baker Street doing their shopping or whatever people do when they go uptown . . . **Eddie Mann** coming from the parking lot with his raincoat over his arm and a book in hand . . . **Bill Murphy** crossing the intersection to his car . . . **Mrs. Jessie Sparkes** waiting for the light to change at one of those intervals when it seems to take five minutes.

* * *

Tourist in Paris: (pointing to menu) Waiter, bring me some of this.

Waiter: Sir, the orchestra is now playing it.

And in This Corner . . .

MONTREAL (CP)—A holdup man turned around and walked out of an east-end bank Tuesday, shame-faced, disconsolate and empty-handed.

His note demanding money sent two tellers into gales of laughter. Police picked up the man a few blocks away.

"They just laughed at me," he told the constables.

The note read: "This is a holdup. Give me a little old $10 bill." Police said the man was being questioned.

DOVER, N.J. (AP)—Ever get the urge to drop a ping-pong ball from a great height? The Chamber of Commerce let 3000 of them go from an airplane Tuesday.

It was a promotion for local merchants. A certain number of the light, hollow pellets would bring prizes to the finders.

But the first batch of 1500 was carried on air currents to Salem village, five miles away. The folks here were pretty upset when nothing fell.

The Chamber of Commerce let another 1500 loose. Many popped onto the surface of a river, but enough fell in town to dispel the cynicism.

100-Mile-An-Hour Race Boat Coming

The pace of plans for the Chahka Mika celebration to be held in Nelson in July is accelerating.

The Chakha Mika committee has completed arrangements for a Spokane hydroplane and also queen Miss Spokane Hydro to enter the parade and for Miss Hydro to attend the queen crowning ceremony held in connection with the celebration.

The hydroplane, Miss Spokane Hydro, will make a run on the West Arm at speeds over 100 miles an hour.

Some local merchants are buying trophies for team competition in logging contests. These trophies are valued at $350 and are 51 inches high.

The queen crowning will take place July 8. For this event, the Elks Club and Lions' Club are each entering a team of four queen candidates, whom they will sponsor.

Each member of the team selling most tickets will receive five points towards their score during judging of the queen.

All eight girls will enter the final eliminations for the Pacific National Exhibition Queen candidate.

A Chahka Mika giant bingo is also being planned for July 8 evening.

Miss Spokane Hydro is a winner in all Gold Cup races in the Pacific Northwest and in the east.

Four mechanics and a driver will accompany the boat to Nelson.

Red Cross Campaign Winds Up in Glory

Although over a month and a half late returns for the Red Cross drive in March which have been sent in the last two weeks have put the amount received up to the $7,300 total. It is expected to rise even more as a few returns have yet to come in, A. J. Cleeton, chairman of the drive reported Wednesday.

Result looked grim at the end of the drive but the returns received lately have put smiles back on the faces of canvassers and members of the Red Cross.

So far returns have placed the amount received approximately $1,000 over last year's total figure, Mr. Cleeton said.

Protect Against Costly
MOTH DAMAGE
Use
DI-CHLORIDE
1 lb. 75c — 5 lbs. $3.25
Nelson Pharmacy
"Your Fortress of Health"
Phone 1203 433 Josephine St.
Nelson, B.C.

Trail Girls Won Fleming Rose Bowls

Peggy Morrison and Judy Ann Anderson of Trail captured the Ross Fleming Rose Bowls in the piano team championship class of the Kootenay Music Festival Friday. In Saturday's paper it was stated Couleen Sandulescu and Joan Williams of Rossland were the winners.

The Trail winners took first place with marks of 87 in the piano duet, under 16. In this event, Couleen Sandulescu and Judy Williams tied for second place with Karen Gibson and Mernie Shaw of Nelson, with 86 marks.

In the championship, others competing were Margaret White and Arthur Penson of Creston; Bernadette Bergeron and Eleanor Perkins of Trail, and Couleen Sandulescu and Judy Williams of Rossland. Judy Williams shares the Rossland PTA scholarship with David Dahlstrom.

Demand For Gas Increasing Fast

Billings for natural gas in residential sections took a 38 per cent jump while commercial billings are up 40 per cent for the first three months of this year over the same period last year, J. A. McMahon, president of Inland Natural Gas Co. Ltd., reported in a recent letter to shareholders.

Applications for natural gas service are coming in at about the same rate as they were last year, he said. He estimated a 2500 customer increase during the next year and if this is realized, he said, it will bring the total number of customers to approximately 16,000.

In a profit and loss statement for the nine months ended March 31, 1960, he showed a profit for that period of $559,960.

Columbia Trading Co.
DOES IT AGAIN!
We've Just Made a
TERRIFIC BUY
On
Hardboard
While It Lasts
1/8" Hardboard
4 x 8 Sheet
$1.69
1/4" Hardboard
4 x 8 Sheet
$2.79
1/4" V-Groove
Random Plank Effect Sheet
$3.39
1/4" V-Groove Random Plank Prefinished
FAWN TONE
4 x 8 $6.95
CHERRY TONE
4 x 8 $6.95
Columbia Trading Co.
931 Front St. Ph. 1511

LIGHTEST BIG TREE POWER
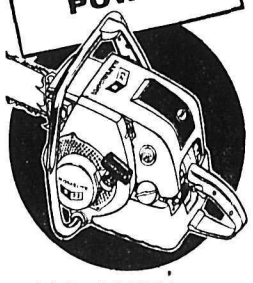
ALL NEW
HOMELITE
9 23 DIRECT DRIVE
CHAIN SAW
• only 23 balanced pounds (less bar and chain)
• fells trees up to 7 feet in diameter
• new — all new — design
• guaranteed for 7 months
Have a free demonstration today!
Homelite Sales and Service Ltd.
536 Stanley St. Ph. 2042
Nelson, B.C.

LOADED FOR AUCTION. Almost buried under a load of merchandise is Reo Rocheleau, one of a team of Nelson Lions Club members who are gathering items for sale at the club's charity auction sale this month. The evening of May 27 the service club will stage a giant auction sale in the old Unemployment Insurance Commission office on Baker Street. Everything from radios to wrist watches will be peddled off to raise money for Lions' charities.

Forest Fire Hazard Low

Number of fires and total cost of fires last week was down from the corresponding period in 1959 in the Nelson district.

The number of fires burning in this area for the week ending May 13 was 13 as compared with 21 for the same week in 1959. The cost fell from $332 in 1959 to $174 last week.

The number of fires burning in the Prince George area last week was far above last year and was most hazardous in the province. There were 75 burning last week as compared with 57 last year with the cost jumping from $10,030 to $13,799.

Total fires in the province last week was 193 as compared with 369 last year. Costs were $16,809 and $24,093.

This week, due to rain, the fire hazard is expected to remain low to moderate.

Fines Levied for Traffic Violations

For crossing the highway double line Gerald Jones of Walla Walla, Washington, was fined $15 and costs by Stipendiary Magistrate W. Evans Tuesday.

Carl Volkmer of Castlegar pleaded guilty to speeding at Tarrys and was fined $10 and costs when he pleaded guilty to a charge of speeding in the Creston Valley.

In juvenile court a youth was remanded for sentence pending a report from the probation officer. The juvenile is charged with the theft of a super-charger, value $200.

RETIRES TWICE. A feat that most men don't reach in a lifetime is that of retiring twice, but it was not so for Fred Denison, accountant at Beacon Motors for the past few years, who retired recently. Mr. Denison retired once before from Palm Dairies. He was entertained at the home of his employer, Ted Swendson, president of Beacon Motors. He is shown above receiving gifts from J. J. "Mickey" McEwen, service manager, with Mr. Swendson in the background.

Educational System Must Alter To Meet Communism

A shuffle of power in the Canadian education system is required if we are to match the growing strength of the communistic world in the future, Gerald H. Lee, principal of L. V. Rogers High School informed Rotary Club Monday.

The big difference between the two systems now is the centralized power which lies in the hands of the authoritarian government, he said. Such power allows them to introduce new programs quickly and efficiently while in the democractic state new programs totter along for years before being accepted.

"Old methods have been good, but in the present situation the other side can use them better than us,' 'said Mr. Lee.

To rectify the situation he advocated more power be invested in a federal centralized ministry and in local units and less strength in the provincial field.

Because of the lack of centralized educational authority, Canada suffers financially and new programs are slow in arriving.

"We get a good deal of strength from the present system. Virile competition is one. We have been adaptable, used to change, and to trying different ideas," said the silver-haired principal.

At present, schools derive benefits from large scale organizations, research and machinery but a new day must come, warned Lee.

In the education world there are two factions trying to set the pattern of the future. One, he called, the orthodox group; to them the present school situation is the best.

The other group is more radical in research and solutions for the problems of "the tremendous waste of human brain power and especially the tremendous waste of human brain power and especially the tremendous amount of women's brain power wasted."

In reference to the latter statement, Mr. Lee said that one-third of the university freshmen are not scholastically fit for university, and only 15 per cent of persons capable of attending university do.

New ideas advocated by the Commission of the Study of Secondary National Teachers have been tried out on an experimental basis at L. V. Rogers.

One is the forming of larger classes, more flexible grouping. Reason for the 30-pupils to a class limit started, because in the beginning the range of the teacher's voice was limited, but with modern electronics this is no longer a problem.

The commission urges that a student spend 40 per cent of his time in classes of 50 pupils, 40 per cent in classes of 10, and the other 20 per cent studying.

Also urged is specialization of function for high school teachers. "Today we are like an old-time practitioner," said Lee, noting that much of his present staff's talent is wasted on high school trivialities.

Under the commission scheme teachers would be categorized with master teachers who would be concerned only with teaching, the top.

The commission also urges a change in school buildings and introduction of more machinery and equipment in the schools.

If the cold war continues, occasionally warmed up by localized wars and nationalistic eruptions, these new ideas should be kept in mind because the big battle in the future will be for educational and economic mastery.

ELECTRIC MOTOR
REWINDING
Service and Repairs
We Rewind All Size Motors and Armatures
See Us About All Types of INDUSTRIAL CONTROLS
Coleman Electric LTD.
Phone 2055 Nelson, B.C.

60 From Nelson To Tour Celgar Mill Week Friday

Chamber Sends Out 400 Bonspiel Notes

A caravan of 18 cars taking 60 persons, Chamber of Commerce and city council members, to tour the Celgar Pulp Mill at Castlegar leaves Nelson about 11:30 a.m. on May 27. It will be accepting the invitation sent by the Castlegar Chamber, the Nelson Chamber executive was told Wednesday afternoon.

Members of the two groups will attend a luncheon in Castlegar before touring the mill.

The executive was informed that no word has yet been received from Hon. P. A. Gaglardi on the overpass situation at South Slocan.

A letter from Hon. W. D. Black related to the Chamber that he would see to it everything that can be done will be done in regard to Fernie shipments of coal on the CPR travelling the mainline to the coast and not through Nelson. His letter was in response to a query by a chamber member when the minister was in Nelson last month.

SUPPORT TRAIL

The Nelson Chamber of Commerce decided to support the Trail Chamber in their action of going on record as retaining G. Fitzpatrick Dunn as vice president on nominations for national board of directors of the Canadian Chambers of Commerce. Trail also advocated Orme G. Stuart and J. Douglas McMynn as directors.

Mr. Dunn is from Victoria, Mr. Stuart from Prince Rupert and Mr. McMynn from Trail.

Two letters of appreciation were read. One was from Rev. Father Aquinas Thomas, rector of Notre Dame College, thanking the Chamber for its support in the current fund-raising campaign.

THANK SECRETARY

The second letter was from the Midsummer Bonspiel Committee thanking Mrs. Elsie Christiansen, secretary-treasurer of the Chamber for sending bonspiel applications to various parts of the Dominion. Mrs. Christiansen mailed 400 applications.

A suggestion by Mrs. Edith Van Maarion that Chamber luncheon meetings be held in the evening because some merchants couldn't attend at noon met veto action with the executive.

President David P. Fairbank expressed his pleasure at the Retail Merchants Committee of the Chamber's activity during the past month and said he would like to see the committee continue to be more active.

DOG POISONER ON PROWL AGAIN

It appears that a dog hater is on the go in Nelson again.

Twelve-year-old Melburn Pond on 1013 Falls Street lost his pet Springer Spaniel Wednesday morning.

When the Pond's got up in the morning they found two-year-old Freckles lying paralyzed on the lawn.

An attempt to make him vomit failed and he died 15 minutes later.

A city police spokesman said that this was the first case of poisoning since a rampage about a month ago.

Funeral Held For Mrs. E. E. Smith

Rev. Cannon W. J. Silverwood officiated at funeral service for Mrs. Emma Evesa Smith, widow of J. T. Smith, at Thompson Funeral Home Wednesday afternoon. Mrs. Smith, 85, was a long time resident of Nelson and Slocan. She died in Kootenay Lake General Hospital Saturday.

Hymns sung were, "Safe In the Arms of Jesus" and "Abide With Me". Organist was Mrs. W. A. Manson.

Interment was in Nelson Memorial Park and pallbearers were Roy Beninger, Albert Beninger, Rodney Perry, Lawrence Smith David Smith and Sidney Smith.

Former Nelson Man Promoted

Tom Powell, originally of Nelson, has been promoted from lieutenant to major in The Salvation Army.

In the movement for 17 years, he is now stationed at Medicine Hat.

Mr. Powell's mother, Mrs. E. G Powell, lives at 1410 McQuarrie Avenue. He also has a brother and sister residing in Nelson.

Right Surname, Wrong Initials

Parents pictured with their son in the Sea Cadet inspection picture in Wednesday's paper were Mr. and Mrs. Wilfred G. Hall, not Mr. and Mrs. E. S. Hall, as stated.

W. G. Hall is postmaster at Nelson, and his brother, E. Stanley Hall, is postal officer

TONIGHT
7:30 p.m.
STATION CJLH
LETHBRIDGE
CHANNEL 7
SEE and HEAR

PRIME MINISTER
THE RT. HONOURABLE
JOHN DIEFENBAKER
in the television series
"The Nation's Business"
The Progressive Conservative Party

Housing Construction Moving at Slow Pace

With no housing starts in Nelson from January to April in 1959 the same period this year saw one start. Starts in Trail fell from seven in 1959 to zero for the first four months of both years while Kimberley registered no starts for the first four months of both years.

Nelson registered one completion this year compared with two in 1959 while Trail stayed at two completions both periods. Kimberley fell from four completions in 1959 to none this year.

Houses under construction in all three centres this year are far below the number for the period to April 30 in 1959.

There were four houses under construction in Nelson by April 30, 1959 and this year there is only one. Trail dropped from 11 in 1959 to none this year while Kimberley dropped from six to two.

Nelson has one NHA start as compared with one last year while Trail has none as compared with seven last year. Kimberley registered zero for NHA starts both last and this year.

THE WEATHER

NELSON	42	62	—
Calgary	34	46	.26
Penticton	47	59	—
Vancouver	43	61	—
Spokane	35	55	—

TRAVELLING? PICNICKING?
Then You Need
WASH 'N-DRY
The amazing new way to wash anywhere without water.
49c
Fleury's Pharmacy
Harold Mayo, (Prop.)
Corner Baker and Ward
Phone 25 Nelson

Everything You Desire
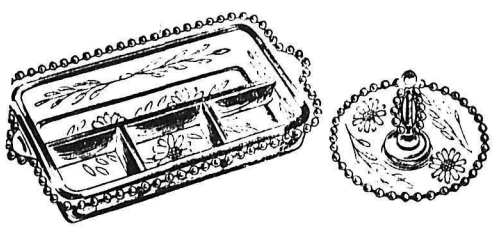
For any special gift occasion!
We invite you to come in and look over our complete selections of crystal ware and fine china.
• BELLEEK China
• CORNFLOWER Fine Cut Glassware
• MOONGLO Cut Crystal
PLUS MANY OTHER FINE GIFT ITEMS
COLLINSON'S
JEWELLERY LTD.
NELSON'S DIAMOND HEADQUARTERS
Business Established Since 1897
Phone 120 Nelson, B.C.

KOOTENAY LAKE FERRY

Summer Schedule

The following schedule will be effective on the Kootenay Lake Ferries commencing May 20th, 1960.

(Pacific Daylight Saving Time)

Leave Balfour	Leave Kootenay Bay
7 a.m.	8 a.m.
8 "	9 "
9 "	10 "
10 "	11 "
11 "	12 noon
12 noon	1 p.m.
1 p.m.	2 "
2 "	3 "
3 "	4 "
4 "	5 "
5 "	6 "
6 "	7 "
7 "	8 "
9 "	10 "
11 "	12 midnight
1 a.m.	2 a.m.

A. L. Freebairn,
District Engineer

Nelson, B. C.
May 16, 1960.

CLIFF SWAN NIGHT was celebrated Monday at Kimberley when the former mayor was guest of honor of the Chamber of Commerce at a dinner meeting. R. L. W. Spinks, president, presented Mr. Swan with a lifetime membership and a clock for his many years of community work. Mr. Swan is in the centre with chamber secretary R. K. S. Ansley on right.—*Charles Wormington photo.*

Kootenay Bay Hall Nears Completion

KOOTENAY BAY — The local Recreation Commission held its May meeting at the home of Mrs. Wastrowdski. Guest speaker was R. McKeen of Nelson, who gave the members highlights on swimming and water sports, and suggested many ideas for making a swimming area for the children.

He also left several posters to be displayed. Mrs. Patterson and Mrs. Inman volunteered to canvass the district for the registration of children who wish to take swimming instructions and also give the parents more details on the subject.

C. Galkke provided an estimate for the foundation of the hall. The building committee was given power to continue with the building as far as funds will allow.

It now looks as if Kootenay Bay will at last get the long-awaited community hall.

Lunch was served by Mrs. Patterson and Mrs. Humble.

It was announced the swimming committee has purchased several items of life-saving equipment.

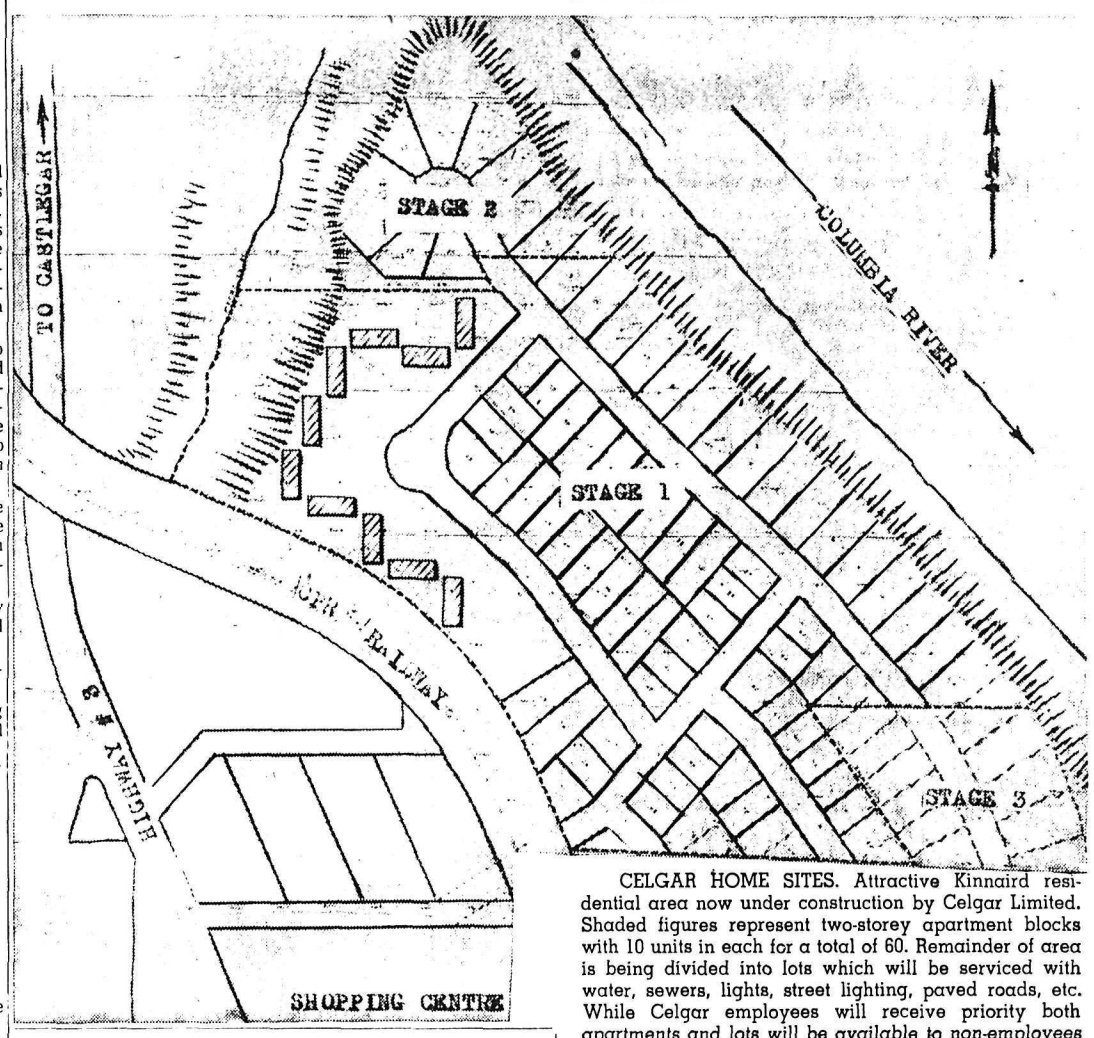

CELGAR HOME SITES. Attractive Kinnaird residential area now under construction by Celgar Limited. Shaded figures represent two-storey apartment blocks with 10 units in each for a total of 60. Remainder of area is being divided into lots which will be serviced with water, sewers, lights, street lighting, paved roads, etc. While Celgar employees will receive priority both apartments and lots will be available to non-employees as well.

P&T introduces another fine B.C. product

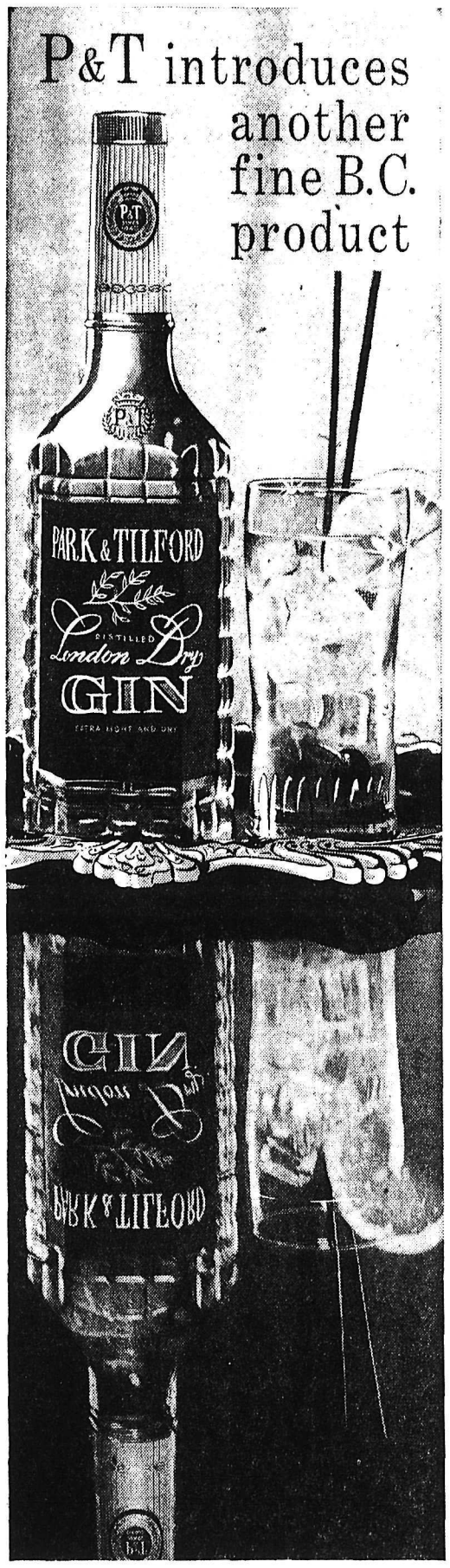

PARK & TILFORD
London Dry GIN
in 25 oz. and 12 oz. sizes

Here is a gin that is extra light, extra dry . . . as smooth as the surface of a mirror. Reflect your own good taste in your long, cool summer drinks. Ask for Park & Tilford London Dry Gin.

CANADIAN PARK & TILFORD LTD.
A British Columbia Industry
NORTH VANCOUVER, BRITISH COLUMBIA

This advertisement is not published or displayed by the Liquor Control Board or by the Government of British Columbia

Towns Unite For Presentation To Inland Gas Inquiry

P. Dewdney, municipal clerk from Tadanac, was appointed to reprsent Nelson, Rossland, Warfield, Tadanac, Kinnaird and Trail at the Public Utilities Commission *preliminary hearing in Vancouver* on rates charged by Inland Natural Gas by the six centres at a meeting in Castlegar Monday.

Mayors, acting mayors and clerks attended the meeting which saw Trail and Tadanac recommending that Mr. Dewdney represent the six centres.

The policy that Mr. Dewdney is to present at the hearing on May 26 is "uniform rate over the whole system."

The preliminary is merely a hearing of inquiry and the formal hearing is scheduled for the autumn.

Mr. Dewdney is to obtain the following data necessary for the formal hearing:

1. *Ratio existing throughout the* system.
2. What rates would be in Kelowna if the Kootenays were not on the system.
3. What the effect would be if West Kootenay were to receive their supply from Alberta fields via Inland Gas which is proposing to supply the East Kootenay area.
4. Volume of gas supplied or expected to be supplied in 1961 to all municipalities on the system.
5. Copy of proceedings at the preliminary.

Hospital Grants in April Total $179,000

A total of over $179,501 was given 13 Kootenay - Boundary approved public hospitals for standard ward in-patient care incurred by B.C. residents by the British Columbia Hospital Insurance Service during the month of April.

Hospitals receiving part of this money were Castlegar and District Hospital, Castlegar; Creston Valley Hospital, Creston; Fernie Memorial Hospital, Fernie; Grand Forks Hospital, Grand Forks; Windermere District Hospital, Invermere; Victorian Hospital, Kaslo; Kimberley and District General Hospital, Kimberley; Michel Hospital, Michel; Arrow Lakes Hospital, Nakusp; Slocan Community Hospital, New Denver; Mater Misericordiae Hospital, Rossland; Kootenay Lake General Hospital, Nelson; and the Trail-Tadanac Hospital, Trail.

Of the 13 hospitals receiving grants, Nelson and Trail received the largest. Trail-Tadanac received $56,000 and Kootenay Lake General received $35,000.

The total amount distributed to 86 hospitals in the province was over $3,400,000.

REMAC MINER'S FUNERAL HELD

Funeral services for John Kozar of Remac, killed accidentally Friday, were held at St. Saviour's Pro-Cathedral Tuesday with Rev. D. N. Robinson of Fruitvale officiating.

The body was forwarded to Forest Lawn Cemetery in Vancouver for interment.

Hymns were: "King of Love, My Shepherd Is", and "Forever With the Lord". Organist was Miss Sara Low.

Pallbearers were Ed Craig, W. Childress, M. Poole, R. Thompson, L. Kinney and O. Bellevance.

FAST RELIEF FOR
HEAD COLDS
MINARD'S
"KING OF PAIN"
LINIMENT

School Choirs Entertain High School PTA Meeting

Four choirs from the Junior High School entertained at the Nelson Junior-Senior High School PTA meeting on Tuesday.

Directed by M. R. Bunt and accompanied by N. Allen the grade eight and nine girls' choir sang their Festival-winning numbers, "Gathering Daffodils" and "The Silent Mill."

The Folk Singers senior group, directed by Mr. Bunt, sang "Italian Barcarolla."

Directed by B. Ryall the Boys' Verse Speaking choir presented "Drake's Drum", which also won them recognition at the Festival.

Part of the business meeting was the decision to donate towards the Nelson School of Fine Arts, after a talk given by Mrs. J. McDonald on the aims and operation of the Fine Arts school. An effort will be given to donate more in the fall.

The president asked members to remind students wishing to apply for the PTA Bursary that the deadline is June 1. This bursary is open to students from grades nine to 13, for a deserving student and not necessarily a student attaining high grades. Applications are to be made to the principal.

It was reported to the members that articles appeared in the newspaper warning the public of the danger involved in chemistry sets with a certain poison in them. A suggestion was made that further checks and warnings be made in the Fall when chemistry sets are put on sale for the Christmas trade.

Mrs. D. R. Grahame, as a delegate to the 38th Annual B.C. Federation Convention in Penticton April 19-22, reported to the meeting on the convention.

Mrs. Grahame reported that Mrs. A. H. Young, a Federation past-president, gave many "straight from the shoulder: remarks" in speaking to the subject of "What's Wrong With Our PTA?" In discussing the difficulty of obtaining executive Mrs. Young, Mrs. Grahame said, suggested that members will not take responsibility. Parents, she reported, it was said, are becoming more important in education and PTA meetings should be kept orderly but not too strict, to overcome fear of parliamentary procedure.

Mrs. Grahame also reported that Alan Thomas of the Extension Department and College of Education at UBC talked on the "Wave Lengths in Learning."

From his report Mrs. Grahame said that schools are being outpaced in education. "Parents show excessive concern in our children's education but they should show more in their own and other adult's education."

Poor Strawberry Crop Prospects This Year

Although strawberry crop prospects are looking poor raspberry canes are putting on a good growth and the low temperature of the past winter didn't harm tree fruits too much, J. E. Swales, district horticulturist, reports of the Kootenay, Lower Arrow Lakes and Creston Valley regions.

Trouble with the strawberry crops stemmed from zero temperatures experienced in November last year which resulted in severe root and crown injury. Later cold snaps undoubtedly added to the injury, Mr. Swales said.

He said that it is hard to estimate the crop at this time since, in many fields, it is a question of whether the plants will survive and produce at least a partial crop or die as soon as hot and dry weather is experienced.

Raspberry canes in the Creston Valley area are putting on a good growth and this year's crop should exceed that of last year, he says.

He reported that cherry trees were in full bloom in Creston Valley on May 5, four days earlier than last year. Pears are approaching full bloom, while blossom development on McIntosh apples has reached the pink stage.

Only one apple scab infection period has arisen this spring and that occurred during the wet period this past weekend.

CO-ORDINATORS OF CIVIL DEFENCE

Required for

Provincial Civil Defence Office
Dept. of the Provincial Secretary

Salary $400 per month, plus travelling expenses and generous fringe benefits. Duties include assuming responsibility for all civil defence matters within an assigned zone; this includes administration, training and planning for peacetime disasters and for national survival operation.

Applicants must be Canadian citizens or British subjects preferably with a minimum of two years as a full-time or properly enrolled volunteer worker in Canadian civil defence; must have attended one or more civil defence courses; appropriate training and planning for national survival in the Armed Forces of Canada will be considered the equivalent of the requirements outlined above.

The positions to be filled are in the Northern Zone, Prince George; the Western Zone, Nanaimo; the Central Zone, Kamloops; and the Eastern Zone, Nelson. Applicants must indicate their order of preference when submitting the required application forms.

For application forms apply IMMEDIATELY to The Chairman, B.C. Service Commission, 544 Michigan Street, VICTORIA; completed forms to be returned NOT LATER THAN May 31, 1960.

COMPETITION NO. 60:240.

$125.00 Trade-In

For Your Old Refrigerator (With Sealed Unit) on This
Brand New Sparkling
13½ Cubic Foot REFRIGERATOR

Model SLK 130

Regular $479.00

LESS YOUR TRADE $125.00

You Pay Only $354

Yes, There Is a Reason Why . . .

Adjustable Revolving Shelves, Magnetic Safety Door, New Automatic Interior Corner Lighting, Large Freezer Holds Up to 74 Pounds of Frozen Food, Removable and Adjustable Door Shelves, Twin Vegetable Crispers, Butter Compartment and Egg Racks.

Reg. $479.00
LESS YOUR TRADE 125.00
You Pay Only $354

Nelson Electric
COMPANY LIMITED
Phone 260 NELSON, B. C. 574 Baker St.
AUTHORIZED DEALER GENERAL ELECTRIC APPLIANCES

Nelson Daily News

Established April 22, 1902 Nelson, B.C.

Published by the NEWS PUBLISHING COMPANY LIMITED, 266 Baker Street, Nelson, British Columbia, mornings except Sundays and holidays in the centre of the Kootenays with the largest daily circulation in the interior of B.C.

Authorized as Second Class Mail, Post Office Department, Ottawa.

C. W. RAMSDEN, Publisher.
A. W. GIBBON, Editor.

MEMBER OF THE CANADIAN PRESS
MEMBER OF THE CANADIAN DAILY NEWSPAPER PUBLISHERS' ASSOCIATION
MEMBER OF THE AUDIT BUREAU OF CIRCULATIONS

The Canadian Press is exclusively entitled to the use for republication of all news dispatches credited to it or to The Associated Press or Reuters in this paper, and also the local news published therein.

Thursday, May 19, 1960

Peace Still Possible

It is no good crying over spilt milk and if Mr. Eisenhower and Mr. Khrushchev have managed between them to upset the world's hope for peace through the Summit meeting, we still should not be dismayed or lose heart.

War — the total war which men fear — is still not likely, for the Russians do not want a war which will leave them hurt and exhausted. Neither does the rest of the world. In a war of missiles and hydrogen bombs the winners will not be those engaged in the conflict, but those who take no part in it.

The Soviet Union and United States are not the only great powers in the world. Once they start to fight they will lose their place to China with what results no one can foresee. Both know this and in their sober moments keep the fact well in mind.

But having assured ourselves that actual war will not break out, we should still work for peace. The events of the last few days show how far we are from the real peaceful co-operation so ardently desired.

The only way we can work for the peace of the world is to examine our own conduct, and in speech and word and deed show that our whole aim is peaceful. The plane spy case has shown how our distrust has forced us into behavior which is not entirely honest or honorable.

It is not alone that we distrust the Russians, but we have shown that we have no confidence in ourselves. We do not rely upon the strength of our righteousness, nor upon the weapons we possess, but live in a constant state of fearfulness.

It is time we had so much confidence in ourselves that we do not have to resort to dubious methods of spying. Honesty, decency and good manners are still potent forces for peace.

Interpreting the News

By STEWART MacLEOD
Canadian Press Staff Writer

After being dealt a bid-raising hand by the American spy plane, Nikita Khrushchev, for reasons known only to himself, appears to have sat down with the deliberate intention of overplaying it.

His aggressive demands for so many new cards—especially when they must all come from President Eisenhower's pack—might well be interpreted as a calculated manoeuvre to humiliate his chief opponent and fluster the entire three-man Western team.

But this being so, Khrushchev would still have to face the stark realities of playing the game.

And since he is clearly shrewd enough to realize that Eisenhower cannot kneel to his demands, it seems apparent that he simply doesn't want to play.

If so—why?

The spy-plane incident, despite its ill-timing and obviously serious implications, hardly gives the Russian premier cause to break up a conference he travelled 1500 miles to attend—especially when he knew all about the plane beforehand.

On the contrary, the incident was working in his favor. He seemed to be enjoying a certain degree of sympathy from the West and it gave him an unprecedented opportunity to propound from a pedestal of principle.

Anyway, it seems unrealistic to think that Khrushchev would find spying quite so repulsive as he claims.

So there are obviously other factors.

One theory is that the unpredictable premier, with the Russian population steamed up over the plane incident, is playing strictly for a home audience. If he is having difficulties in the Kremlin, even minor ones, this would tend to strengthen his position.

There is another theory that the Russian leader is throwing out a cold-war cloud to overcast, and try to justify, some other controversial action he might have in mind, such as the signing of a separate peace treaty with East Germany.

Or the whole thing might be explained as a belligerent show of force by a man who firmly believes his country is capable of destroying all comers.

Once his mysterious manner serves its purpose, it's not unreasonable to suppose that Khrushchev might gallantly forego his demands, settle down with his Big Three colleagues, forget his initial huff, and get things accomplished.

If this happens, the question will arise: did he intend it this way all along?

A positive answer seems unlikely. Khrushchev, by all accounts, is in a genuinely mean mood. At the moment, no one really thinks he is fooling.

Mr. K. Should Stick to Comedy

Just why, nobody knows, but there has never been a great comic actor who did not yearn to play Hamlet.

Soviet Premier Khrushchev is one such. He has often capitalized on his appearance and on his wit to turn in a good performance in low comedy.

But the role of tragedian apparently is the one he has wanted all along and he has seized upon the U.S. spy plane incident as an opportunity to portray the role of heart-broken victim of Western deceit.

As could well have been predicted the role does not sit well upon him. It must be conceded that the role itself is of inferior quality. It is obvious that the Soviet chief has bad writers. But even so Mr. K. is more at home in comedy.

Mr. Khrushchev's performance was given before an audience of foreign correspondents on Wednesday. The setting was dramatic enough. Mr. K. stood on a wicker chair amid a pile of debris purporting to be the wreckage of the U.S. jet spy plane.

He expressed shock and sorrow over the incident and over the fact that President Eisenhower, whom he had hitherto regarded as a great and good friend, condoned spying by U.S. intelligence agents in Russia. The lines he did not utter really spoke more eloquently than anything the Caspian Thespian delivered. He made no reference to Klaus Fuchs, to the Rosenbergs or to the revelations of Igor Gouzenko. He did not recite a prologue detailing how easy it is for Soviet agents to elicit all but the innermost secrets of American military preparedness. Such a recital would have put the tightness of secrecy in the Soviet Union in stark contrast, a dramatic effect devoutly to be wished by any dramatic pro.

Nor did Mr. K. repeat all his oratorical boasts about how well prepared his country is to blast other peoples off the face of the earth with missiles and fearful secret weapons. Such boasts, previously delivered *ad nauseam* could hardly fail to have excited curiosity on the part of his potential victims, curiosity so intense, indeed, that it even impelled some peeks through forbidden Soviet air space.

"I am a human being. I have feelings," declaimed Mr. Khrushchev. Other people on this side of the Iron Curtain have feelings too and they respond to stimuli just as Mr. Khrushchev does.

On the whole, a performance more to be compared with Lawrence Welk than Sir Lawrence Olivier.

—*Calgary Herald.*

Letters to The Editor

Letters to the editor on any topic of genuine interest are welcome if they are brief, accurate and fair. They may be published over a nom de plume, but the name of the writer must be given to the Editor as evidence of good faith. Anonymous letters go into the wastepaper basket. Typewritten letters must be double-spaced.

Mica First, Reader Urges

To the Editor:

Sir—The screaming headlines in the Nelson Daily News April 28 need clarification. Why add to the confusion already existent?

Hundreds of people have been misled and dropped their guard, taking for granted that "Williston Says Mica In" no further resistance is necessary.

Mr. Williston could very well be telling the truth even if "Mica" came twenty, thirty years from now. The question arises when is Mica in? We believe that Mica will never be built if the "High Arrow" is first constructed.

If Mr. Williston wishes to clarify the situation and if he intended us to believe that Mica construction has been decided in preference to "High Arrow" let him tell the press that "Mica" will be built first.

Such an announcement would be real news and of great value to the residents of both West and East Kootenay. In the meantime we should not let up on our resistance to "High Arrow"; the danger is by no means over. Our slogan should be "Mica First".

Telling half truths in headlines will not help the public to understand this vital problem.

J. W. BAILEY.

(Editor's note: Mr. Bailey would also appear to be dealing in half truths. The balance of the headline, "Arrow Lakes or East Kootenay storage only point to argue," pointed up the fact that the storage issue is still a real one.)

Tribute Paid Gray In "Action This Day"

By CAM HOOPER

Tribute has once again been paid to Nelson's most gallant native son, Lt. Robert Hampton Gray, V.C.

This time the praise comes from the man often called Britain's "fightingest" sailor of World War II, Sir Philip Vian.

Vian of the "Cossack," Vian of the Altmark incident, Vian whose destroyers bottled up the mighty Bismarck, Vian who rode herd on the hard-pressed Malta convoys, Vian who commanded all British naval forces on D-Day, Admiral Vian commanding the British aircraft squadron in the Pacific in the last stages of the Japanese campaign — this fabulous character is unstinting in his praise of Lt. Gray.

In his memoirs, "Action This Day," published this year by Frederick Muller Limited of London, Admiral of the Fleet Vian has this to say:

"But the pilot who was perhaps building up the most brilliant record for dauntless courage was a young Canadian Corsair pilot, Lieutenant Robert Hampton Gray, RCNVR, of formidable. Before coming to the Pacific he had already established a great reputation during operations against the German battleship Tirpitz, probably the most heavily defended target of any attacked in the war. Lying in the narrow Altenfjiord near the North Cape of Norway, her own powerful anti-aircraft battery was augmented by numerous flak posts on shore.

"On the 24th August, 1944, Gray had led his section of fighters down to strafe them at point-blank range, in order to draw the fire away from the torpedo aircraft following in. The torpedo attack was unsuccessful, and was renewed five days later, when Gray repeated his earlier performance, and improved on it by further attacking three large German destroyers also defending Tirpitz. In his usual fearless style, he pressed his attack close home through a hail of machine-gun fire. A forty-millimetre shell carried away most of his rudder. Making light of his difficulties, he returned to his carrier, and for forty-five minutes waited his turn to land-on, rather than disrupt operations by calling for an emergency landing.

"In the present operations Gray was proving that his nerves were still unaffected. He led a series of hazardous raids against strongly defended airfields, and on the 28th July he attacked and sank a Japanese destroyer in the Inland Sea.

"On the 9th, seven of our aircraft were shot down, five pilots being lost. Tragically, one of these was Gray, who thus died just before the war would have come to an end for him. Going down in his usual dashing style to press home an attack which sank a destroyer, he was caught in a cross-fire of flak and killed. His record of gallantry was worthy of nothing less than the Victoria Cross, which he was awarded posthumously."

View From East

A map hanging in the Moskvich auto factory at Moscow divides the world into two parts—imperialistic and peace-loving. The only country in the Western hemisphere designated as peace-loving is Cuba.

—*New York Times.*

Warble Grub Eradication Test Success

Eradication of the warble grub in isolated range cattle herds has been proved possible in a federal-provincial B.C. test nearing completion, Hon. Newton P. Steacy, minister of agriculture, announces.

The grub does heavy damage to hides and also causes discomfort and weight losses to cattle.

The parent warble fly lays eggs in an animals heel flesh in spring, to hatch and travel to the back the following spring.

The test involved use of a veterinary insecticed Trolene.

This is one of a group of such insecticides which can be applied by mouth or spray, and which is then absorbed into the blood stream, thus killing the cattle grubs before they damage the hide or back of the animal.

Research started in 1957 with a herd of 1000 Hereford cattle belonging to the Empire Valley Cattle Co., Ltd., Clinton.

The herd was treated in 1957, again in 1958 and a third time in 1959.

Prior to the treatment in 1957, each animal had an average of 30 warble grubs.

The first treatment reduced this to seven per head.

The second treatment further reduced it to an average of 1.6 warbles per head.

The third treatment in 1959 left the infestation at only 1/10 warble per animal, or only one warble in every 10 animals.

Prior to this program, several areas ofthe ranch were unsuitable for handling cattle during the fly season.

Halifax Festival Group Lauded For Tackling Difficult Farce

By PETER BUCKLEY
Canadian Press Staff Writer

VANCOUVER (CP)—A Halifax group recovered well from a shaky start Tuesday night in its presentation of a French comedy at the Dominion Drama Festival.

British adjudicator Philip Hope-Wallace said the Halifax Radio Repertory Theatre "seemed to get progressively better" in its presentation of Amphitryon 38 by Jean Giraudoux.

Mr. Hope - Wallace said the group was "very courageous to take this on." The translation and adaptation by S. N. Behrman had retained the author's "extraordinary gift for sensuous, amorous banter."

"On the whole you brought it off fairly well," Mr. Hope - Wallace said. But he found fault with several aspects and said the brief prologue and the first act "weren't at all good."

The play's title comes from a tally by Giraudoux which found 37 previous treatments of the same theme — the attempt of Jupiter, king of the gods, to woo Alkmena from her warrior husband, Amphytryon. He fails, after three acts of what in England would be a drawing - room farce.

SLIM CROWD

An audience of about 1,500, about half the capacity of Queen Elizabeth Theatre, saw the play. The festival continues until Saturday night with eight performances in all.

Mr. Hope - Wallace saved his wittiest remarks for the prologue which had Jupiter and Mercury peering over a paper cloud at an unseen Alkmena and praising her beauty.

"The cloud was a pretty good disaster, but I can understand the difficulty of bringing a cloud all the way from Halifax," he said.

"I found Jupiter looked as though he desired Alkmena less than alka-seltzer."

But other sets and staging "came off very happily."

"I wouldn't have believed at the end of Act I that you could have pulled off such a good second act."

ALKMENA 'CHARMING'

Joan Evans, who won a best-actress award in the Nova Scotia regional festival for her Alkmena, was praised for her clear, true voice and her charming air.

Michael Sinelnikoff in the title role "suffered a little from being too blank," but his 'way of saying things made him a success."

Direction was by Arthur Hartling.

Today sees the first double bill of the festival—two plays by Canadians.

Atlas Theatre Guild of Montreal will present Ballad on an Overseas Theme by Frederick Spoerley, a tragedy of immigration troubles by a new Canadian, in a matinee performance.

The evening will be given over to The Killdeer, a fantasy drama of murder in a central Ontario town by James Reaney of Winnipeg, twice winner of the Governor-General's Prize for poetry The University Alumnae Dramatic Club of Toronto will be on stage.

FAMILY SUPPORT— Darrell Hayden cuts cake on his fifth birthday at Haifa, Israel. His mother, Eva Marie Saint, is on location making "Exodus" and dad, director Jeff Hayden, was on hand for the big day. Sister, Laurette, is a careful observer.

Canadian Parties Behind P.M. . . .

Khrushchev Mistaken Thinking He Can Break Up West Unity

OTTAWA (CP) — Prime Minister Diefenbaker declared Wednesday that Soviet Premier Khrushchev is mistaken if he thinks he can divide the West by his "deplorable" tactics.

The statement was greeted by a burst of applause in the Commons.

The Prime minister said Khrushchev's tactics have served to strengthen the resolve of the West to stay united.

Mr. Diefenbaker said Khrushchev's reasons for abruptly terminating the summit meeting were "totally unjustifiable."

Any cause for complaint the Russian leader might have had were removed by President Eisenhower's promise that spy flights over the Soviet Union would not be resumed.

Khrushchev had not given any similar assurance that Russia would stop spying on the West.

Mr. Diefenbaker said that despite the "tragic international drama" in Paris "mankind will not be thrown all the way back into the frightening gloom of the cold war."

REMAIN ON GUARD

NATO would meet tomorrow to work toward East-West negotiations.

It remains essential, despite the admitted setbacks of recent days, that efforts for peace must not be abandoned. Relaxation of tension would benefit both East and West.

Mr. Diefenbaker said "It is more imperative than ever before" that the Geneva negotiations on a nuclear test ban and disarmament proposals be continued.

Events of the last 48 hours showed the West must remain on guard. This was a period for re-examination and review and not for provocation or incitement.

Soon the Russian attitude on Berlin and the Geneva negotiations would be known. When they were, the West would know whether future East - West relations would be the same as the abrupt manner of Khrushchev in Paris.

The West, with a high sense of purpose, had tried to get the summit talks going.

CANADA READY

Mr. Diefenbaker associated Canada with the attitude of the Western Big Three in its final communique.

Canada was ready to do anything it could appropriately do to further a peace-seeking policy.

Opposition Leader Pearson said the prime minister had expressed a very realistic viewpoint and he gave assurance that the government will have Liberal party support for anything it can do in furtherance of it.

This was no time for panic or to give up in the search for peace. It also was no time for a weakening of Western unity.

Mr. Pearson urged that negotiations be conducted under the auspices of the United Nations wherever possible.

It was important that the West ensure that the breakup of the conference does not mean a breakdown of the effort to obtain peace.

CALLS FOR FIRMNESS

The moment called for firmness and patience and wise and cabssully-considered words.

Hazen Argue, CCF House leader, expressing his group's support of the government's efforts, said that the U-2 spy plane incident was no excuse for Khrushchev to torpedo the hopes for peace of tens of millions of people.

Regarding the NATO meeting to discuss the situation, he said he hopes the NATO leaders will resist any attempt to mimic the bluster and threats of Khrushchev.

This was not a time for rattling swords but a time to demonstrate unity and a fervent desire for peaceful settlement of world problems.

Business Spotlight . . .

Canada's Navy Pays $1 Million In Wages Around Halifax Area

HALIFAX (CP) — Canada's navy—50 years old this month—has grown to the point where it pours $1,000,000 a week in wages into the economy of Halifax and district.

Employing more than 16,000 sailors and civilians at its installations in Halifax and nearby Dartmouth, the navy ranks as the area's largest industry in terms of numbers employed and wages paid.

The service also is the sustaining force of numerous small industries and countless merchants, landlords and tradesmen.

Since the city was founded 211 years ago—because of its strategic position in British naval tactics — its economy has been closely and vitally linked with sea trade and wartime activities.

Forty-four of the navy's 62 ships are stationed here and their upkeep provides much of the employment at the Halifax shipyards and the marine slips in Dartmouth. Three of the sleek Restigouche class destroyers — each valued at $20,000,000—were built in local shipyards.

BUSINESSES AIDED

Large firms which receive a considerable part of their business from the navy are Fairey Aviation Co. of Canada Ltd., Cossor Electronics (Canada) Ltd., and Imperial Oil Ltd.

On the domestic side, the federal government constructed 510 apartments 10 years ago at nearby Shannon Park for married navy personnel and another 300 five years ago at Shearwater.

At Cornwallis naval base, near Digby, the navy has established its largest training school which annually consumes, among other Maritime consumer products, 20,000 tons of Nova Scotia coal.

Navy officials said Maritime products are used whenever possible in maintaining the fleet and shore installations.

In a recent message to the navy in connection with its golden jubilee, F. H. Kernaghan, president of the Halifax board of trade, said the navy "in the last 20 years raised $100,000 for local charities. Navy personnel are good citizens. They take active leadership in home and school associations, cubs and scouts and church and civic affairs."

Oslo Minister Cancels His Moscow Visit

OSLO (AP)—Norway's Foreign Minister Halvard Lange Wednesday cancelled his visit to the Soviet Union planned for later this month.

Informed sources said this decision was made because of the new international situation.

Lange was invited to attend the wedding of the daughter of the Norwegian ambassador in Moscow, O. C. Gundersen, but had also been invited for an extensive tour of Russia by the Soviet authorities.

Aunt Het.

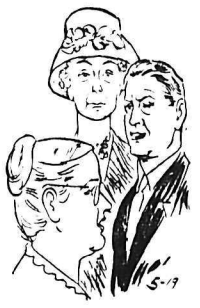

They never get mad anymore. They've quarreled so much the old insults don't hurt, and they can't think up any new ones.

HUBERT

"All I can say is, you're not the same good old Goofy Smith I used to roller skate with back in P.S. 82."

Tasmanian Family Enjoying Visit in Nelson

FROM TASMANIA — Mrs. S. Warren Carey and daughters, Robyn, left, and Alice, right, and her sons, Harley, left, and David, right, are visiting in Nelson until Monday, when they will join Professor Warren in Calgary, where he is addressing an association of petroleum geologists. The family will be away from their homeland for a year and will have circled the globe before returning to Hobart, where Professor Carey teaches at the University of Tasmania.—*Daily News photo.*

By JEAN BAKER

An interview this week turned out to be a stimulating discussion with a most intellectually alive and charming family from Tasmania.

Professor S. Warren Carey of the University of Tasmania is a visiting lecturer at Yale University in New Haven, Connecticut, for a year, and his family, who have come to North America to accompany him on a lecture tour, are at present staying at the North Shore home of Mr. and Mrs. Gordon Burns of Nelson.

Mrs. Carey, her daughters, Alice and Robyn, ages 17 and 15 respectively, and her sons, Harley and David, ages 16 and 13, expect to be away from home for a year, and will have circled the globe before they see their richly endowed and verdant island off the south coast of Australia again.

Professor Carey left in September to accept the invitation from Yale University, and his family left in December, following completion of their exams, marking the end of the school year and the start of their summer holidays.

Accustomed by now to puzzled looks at mention of summer in December, they explain that of course they have winter during our summer and summer during our winter.

School term starts in February and ends in December.

They embarked on the Dutch liner Johan Van Oldenbarnevelt (Alice kindly wrote this out, as the whole family was taking part in enlightening me on the spelling).

They landed in Miami, Fla., and were met by Professor Carey, with whom they motored north through various states where he was scheduled to speak, and on to New Haven.

They had to abandon the car in Illinois because of brake trouble so they returned this way and picked it up before continuing north to Canada and Nelson.

Professor Carey will address the Association of Petroleum Geologists in Calgary on a two-day field trip and the three-day regional conference of petroleum geologists in Banff next Wednesday. His family will leave Monday to join him in Banff.

ROYAL SOCIETY DELEGATE

They will then return to Miami, travelling through the western states, and will sail from Miami for England June 16. Professor Carey will represent Tasmania University at the tricentennial of the Royal Society in London and will also address an international geological conference in Denmark and Norway. The family will then buy a car and tour the Continent, stopping where and when the spirit moves them.

Their return trip to Tasmania will take them through the Suez, to Ceylon, Singapore and home.

Robyn has been going to Junior High School in Nelson with her friend, Mary Burns, during her visit and has spoken to several classes on life in Tasmania.

Hobart is their home city, and it is here the University of Tasmania is established — "right across the street from us."

Some facts about their homeland to which all members of the family contributed are:

Tasmania, because of its hydro-electric capacity (water and electricity are cheap) is the manufacturing centre for aluminium, which is brought from the mainland and processed, also for zinc, of which a fertilizer by-product is sold all over Australia, and for newsprint, with which it supplies the entire Australian demand.

Other industries are silver, lead, tin, copper and bauxite mining; agriculture (potatoes, apples, pears and small fruits), and manufacture of chocolates.

The chocolate factory was David's contribution to the discussion. "Oh yes," and then there are Tasmanian scallops," added Alice, reminiscing on the wonderful flavor of these and "mutton birds" which, said Mrs. Carey, is a species of sea bird that nests only in Tasmania, but migrates as far north as the Aleutians. Prepared, it is known to gourmets as "squab in aspic."

Their only source of news concerning home has been through newspapers sent to them by a friend — "there is practically no news about Australia in any of the United States papers and not much more in the Canadian papers, but your news here covers the international field much better than the Americans."

Since leaving home, their city has been flooded and a pontoon bridge spanning the harbor washed out. The flood also wiped out the hop-growing industry up the valley.

Mrs. Carey and her daughters were guests at the Girl Guide mother and daughter banquet in Nelson Monday night. Mrs. Carey is a district commissioner in Hobart.

The only complaint offered by the Carey family about their stay in Nelson came from the boys, who are still seeking results from various fishing trips on the West Arm.

HISTORIC SPOT

Ferryland in Newfoundland, 40 miles south of St. John's, was founded in 1621 by Sir George Calvert, Lord Baltimore.

Baby's Colic Pains

For those simple colic pains which distress and upset baby, when in need of a corrective, give Baby's Own Tablets. These mild little tablets speedily help sweeten sour tummies and clear bowels of their overload of waste and gas. Then see how quickly baby feels better . . . "settles down" in comfort. Clinically and time-tested. Thoroughly dependable. Taste good. Especially helpful, too, during teething time for their prompt relief from feverishness, restlessness, tummy upsets, and other minor troubles resulting from need of a corrective. Ask your doctor about Baby's Own Tablets. Get a package today at your druggist.

● Mother! For irregularity and minor digestive upsets of older child, 3 to 15, give clinically-tested Children's Own Tablets

Deer Park

DEER PARK — Mr. and Mrs. George Merlo and children and Mr. and Mrs. R. D'Andrea and children of Trail were the Sunday guests of Mr. and Mrs. O. D'Andrea.

Mr. and Mrs. A. Worley of Nelson, and son Bob, Mrs. R. Worley of Trail spent the weekend at the Worley summer home here.

Mr. and Mrs. Paul Phelps of Crawford Bay were the recent guests of Mr. and Mrs. C. S. Phelps.

PHONE 1844 FOR CLASSIFIED

Invermere Girl Receives Award

INVERMERE—Miss Ann Wehrli, daughter of Mr. and Mrs. Robert Wehrli, of Brisco, who graduated this month from the Royal Jubilee Hospital at Victoria, was awarded a proficiency award for otolaryngology nursing at the graduation ceremony of the school of nursing.

Miss Wehrli's elder sister, Miss Ursula, is also a graduate of the Royal Jubilee Hospital School of Nursing.

Timber, greatest natural resource in Sweden, covers about two-thirds of that country's area.

CONFIDENTIALLY YOURS
—by Byrne Hope Sanders

MONTREAL, May 19th—Here's a tip to brides, past, present and future. Nothing will please that husband of yours more than coming home evening after evening to always delicious dinners — prepared by you. And it's so easy to serve meals with true gourmet flavour . . . once you've discovered the flavour magic of MAGGI CHICKEN BOUILLON CUBES. Add Maggi Cubes to rice, stews, casseroles and vegetables. Your husband will think you're a wizard of a woman — his favourite cook, now and forever. Enjoy Maggi Cubes as a delicious hot drink or appetizer too (only 4 calories a serving!). Look for the yellow and red Maggi Chicken Bouillon package . . . do!

THE BRIGHT AND MERRY MONTH OF MAY . . . what a wonderful time to revive that grand old tradition of going for long walks! But long walks — or even short ones — are not pleasant, when you suffer from the stabbing pain of corns . . . Get rid of them the easy, modern way with FREEZONE . . . a soothing liquid that relieves pain as it removes corns. No cutting or bulky plasters . . . just a few drops of Freezone right on the corn, using the handy glass applicator. Feel the pain start to fade away! . . . and the corn lifts off completely in just a few days. For comfortable, enjoyable walking . . . keep your feet free of corns with Freezone!

IF YOU SUFFER FROM SLEEPLESSNESS due to overwork, worry, tension, PERSOMNIA is for you . . . it will give you the priceless gift of sleep at night and ease tension during the day, yet may be purchased from all druggists for as little as $1.00 without prescription. PERSOMNIA has been used by millions all over the world for twenty years. You will find PERSOMNIA an effective sleep-aid and sedative . . . it will induce sound restful sleep from which you will awaken rested and refreshed without morning-drowsiness or other after effects. If you ever suffer from sleepless nights, I urge you to get PERSOMNIA . . . it's effective.

THE WHOLE-HEARTED LOVE and affection of your dog is all yours . . . such a big reward for one meal a day! So be sure that meal is the best you can give him — make it DR. BALLARD'S CHAMPION DOG FOOD . . . Regular, Liver or Chicken. Actual analysis has proved that Dr. Ballard's gives your dog up to 94% more nourishment than many of the so-called "bargain" brands selling at only a few cents less. So keep your ever-loving pet healthy and happy with the very best — Dr. Ballard's Champion Dog Food!

LUCKY BRIDES! There are so many marvelous products which make cooking fun and easy . . . and husband well-fed and happy. High on my list of what every new bride should have handy is NESTLE'S PURE THICK CREAM. Unopened, this rich country cream keeps its fresh quality indefinitely, right on your kitchen shelf. It's perfect in any recipe calling for the smooth richness and flavour of cream. And with Nestlé's Pure Thick Cream, instantly, you have luscious cream to top jellies, fruit and pudding. Yes, this is the easy way to have delicious cream, sweet or sour, on hand whenever you need it.

ONLY A DREAM HOUSE . . . Or will it become a reality for you? There are two important steps you can take at the BANK OF MONTREAL to help realize this kind of dream. One, open an economical B of M Personal Chequing Account and use it to pay current bills . . . and two, open a B of M Savings Account, keeping this strictly for saving toward the down payment on that dreamy house (or whatever other major possession you've got your heart set on!). These two B of M accounts will help you keep clear of money problems while the dollars you save are steadily mounting up to the required sum down! Start building your dream house at the B of M today!

"FOUR OR FIVE YEARS AGO I was quite ill with a bronchial condition and, having heard RAZ-MAH advertised over the radio, I decided to try it. Since then I have never been without RAZ-MAH in the house." This letter from a former Ottawa nurse goes on to tell how grateful she is for the relief RAZ-MAH Capsules have brought her. If you are plagued with the misery of gasping for breath through bronchial asthma, do start taking RAZ-MAH Capsules. For children: RAZ-MAH Greys Juniors.

Top-'O-The-Crop BUYS

in First-'O-SPRING PRODUCE

OVERWAITEA'S Holiday Flyer

Will Be Delivered to Your Home Today

It Contains Specials From Every Department For Your Holiday Feasting

PRICES EFFECTIVE MAY 19 - 20 - 21

LETTUCE Large, Crisp Solid Heads. 2 for 23c

CAULIFLOWER Sno-White Heads. Each 19c

FRESH PINEAPPLE For a Tasty Treat Direct From Hawaii. Each 49c

WEINER BUNS Dozen 29c

NO. 1 QUALITY WEINERS Dozen 39c

3 LEGGED FRYING CHICKEN Tray Pack. Each Tray Contains: 3 Legs, 3 Wings, 1½ Breasts, 1½ Back Pieces, Neck and Giblets. Average Weight, 3 to 3½ lbs. PER LB. 53c

"Shankless, Ready-to-Eat" PICNIC HAMS Whole or Half. Per lb. 41c

OVERWAITEA LTD.

The Only 100% B. C. Employee Owned and Operated Food Company.

We Reserve The Right To Limit Quantities.

Canadian Leaders Call For Cool Heads In Tense World

OTTAWA (CP)—Initial reaction of Canadian political leaders to the collapse of the summit conference Tuesday was a call for cool heads in a tense world situation.

Soviet Premier Nikita Khrushchev was blamed for torpedoing the Paris talks, but Commons opposition spokesmen Tuesday night pointed a finger of blame at the United States as well for giving him an opportunity to load the torpedo tube.

Prime Minister Diefenbaker said, before the actual conference breakup but at a time when it was obviously imminent, that the Paris impasse was due to the "intransigence" of the Soviet leader and not because of the stand taken by the Western Big Three.

TIME FOR MODERATION

"This is a time for moderation and good sense," he said.

There was no immediate statement from government members on the final collapse. It was indicated Mr. Diefenbaker might reserve his comment for the Commons sitting.

Liberal Leader Lester B. Pearson said in a statement that Mr. Khrushchev capitalized to the limit on the shooting down over Soviet territory of the American U-2 spy plane—"as it should have been obvious that he would."

"But his inadmissible, indeed his crude, demand for punishment and apology was Soviet power and pressure politics at its worst."

REJECT INTIMIDATION

"The reaction of the Western leaders, as it has been so far, should be to refuse to be intimidated by such tactics on the one hand, or to react harshly and angrily to them on the other."

Mr. Pearson, former external affairs minister and 1957 winner of the Nobel Peace Prize, said the West should draw the necessary conclusions from the summit failure.

"One of these is that summit diplomacy has its dangers and disabilities. Another is that mistakes made before it meets—and some serious ones were made by the United States in recent weeks—can prejudice its success or play into the hands of those who do not wish such success.

Hazen Argue, CCF leader in the Commons, described the summit failure as a great tragedy for all mankind and said the United Nations is the only organization through which the world "may even yet be brought to its senses."

UNITED SUPPORT

"Canada, I am sure, will support with one voice every effort by Secretary-General Dag Hammarskjold to salvage the peace of the world," he said in a statement.

Mr. Argue said the "disaster at the summit" cannot be blamed on any one side.

"The United States, by the spy plane incident, placed itself in an untenable position. . . ."

"Mr. Khrushchev, by his anger and intractability, showed himself more interested in propaganda than agreement. He must accept the responsibility for the summit's final distintegration."

B.C. Highlights

POWER EXPANSION

VICTORIA (CP) — B.C. Hydro will embark on rural electrification of eight central B.C. communities under the extended program announced last fall. Largest settlement to obtain electricity is an area of the lakes district near Vanderhoof, where power will be supplied 65 farm homes through 22 miles of line.

CAMPAIGN LAUNCHED

KELOWNA (CP)—The Kelowna Boys Club has launched a campaign to raise $10,000. Householders are being canvassed for money for the year-old organization. The Community Chest does not include the group on its permanent assistance list.

LOGGING EASES BURDEN

PRINCE GEORGE (CP) — Resumption of north central B.C. logging operations has improved the unemployment situation in Prince George, an unemployment insurance commission spokesman said Tuesday. P. G. Simson, UIC district manager, said 3,474 were jobless, compared with 3,539 one month ago.

A HEARTY HURRAH — Men of the Irish Guards doff their bearskins as they give three cheers for Field Marshal Earl Alexander of Tunis at Windsor, England. The cheers came for the Marshal after he distributed the shamrock on St. Patrick's Day.

Mr. K.'s High-Handed Conduct Rouses "No Surrender" Mood

LONDON (CP)—A mood of no surrender built up in Western Europe Wednesday amid a tide of resentment against Nikita Khrushchev for withering peace hopes at the summit.

The chorus of denunciation lately levelled at the United States over the spy plane incident switched smartly to the Soviet premier's head.

The prevalent feeling was that the Russians had embarked on their own brand of "brinkmanship"—a concept never popular in this vulnerable part of the world.

Headlines in Rome and Amsterdam announced "Khrushchev sabotages summit." The mood was reflected in newspapers of all non-Communist shades, many of which had railed at the Americans last week over the U. S. spy plane incident.

WENT TO LIMIT

Most commentators acknowledged that President Eisenhower had gone to the limit of conciliation in suspending the spy flights and asked in effect, "What more can Khrushchev expect?"

Not since the Hungarian revolt of 1956 has Khrushchev drawn such bitter criticism throughout the world.

Resumption of bitter cold war diplomacy was taken almost for granted, but there apparently was little fear at this stage of the imminence of a shooting war.

In Russia, the Communist propaganda machine moved into top gear in support of Khrushchev's tough line.

Pravda devoted an entire page to dispatches and letters in which Russians voiced support for Khrushchev's stand. It reported that in Moscow alone 5,640 meetings attended by 1,250,000 people were held in factories, schools and offices to protest American "aggressive behavior."

IGNORE IKE'S PROMISE

East German papers denounced American "threats" and "provocations" and failed to report Eisenhower's statement on halting spy flights.

Communist China's first public reaction was bitter condemnation of the U.S. across the front pages of Peking newspapers.

Most Western commentators asserted that summit talks must not be bought at the price of grovelling before Khrushchev.

The London Times said Khrushchev miscalculated badly if he counted on shock tactics to increase Western doubts and fears.

"His action is much more likely to have exactly the opposite effect."

DEMAND CONFESSION

Sweden's Stockholms-Tidningen said:

"Eisenhower did what he deemed fitted his dignity to save the situation. But this was not enough for the Russians. They demanded a complete sinner's confession, a total unconditional surrender. Eisenhower consequently had to say no."

In London, the pro-socialist Daily Mirror said in a front-page editorial that the Soviet leader "wickedly, wantonly and tragically" killed the conference.

"Khrushchev leaves the world doubting whether responsible Western statesmen can ever trust him again. . . ."

The Guardian, Liberal Manchester paper, says: "Khrushchev has turned the clock back by seven years. The breakdown of the summit conference seems certain to mark a return to the cold war, at least for a time."

In Khrushchev's decision to fly to East Berlin "the West has already felt its first icy blast."

The alarming possibility is that Khrushchev no longer is in complete control of Soviet policy, it continues. "He has had to bow to pressure from die-hard Stalinists in the Kremlin — perhaps acting in concert with the Chinese."

GOODWLL TRIP

TOKYO (AP) — Communist China's Premier Chou En-lai and vice-premier Chen Yi returned to Peking Tuesday after a tour to bolster China's relations with Asian neighbors. They visited Burma, India and Nepal.

Dalai Lama Dreams of Building The Biggest Buddhist Temple

By RUKMINI DEVI
Canadian Press Correspondent

BOMBAY (CP) — The exiled Dalai Lama is reported to be toying with the idea of building the world's biggest Buddhist temple in the Himalayan hills in northwest India.

The temple, which would be part of a monastery with accommodation for hundreds of monks, may be modelled on the Potala Palace, the Tibetan home of the Dalai Lama from which he escaped last March.

To finance the plan the god-king is said to be converting his treasures into cash. The Calcutta market is buzzing with fantastic rumors of the disposal of the Dalai Lama's "jewel hoards," estimated at millions of dollars.

The treasures are said to include gold blocks, gem-studded ornaments and gold coins. They were sent on mule-back to Gangtok, capital of the Himalayan border kingdom of Sikkim, in 1951 when the Red Chinese first invaded Tibet. The "hoard" was reported deposited with the Sikkim royal family, related to the Dalai Lama.

CARRIED BY MULES

The newspaper Indian Express says 1,000 mule loads of treasures were carried to Gangtok over the snow-bound Nathula Pass. The paper said that the government of India was first requested by the Dalai Lama to keep the treasures in safe custody but that New Delhi declined because of possible trouble with Peking.

A number of Calcutta banks also are reported to have refused for political reasons to help the Dalai Lama to dispose of the treasure. After some difficulty, the Dalai Lama is said to have persuaded one Indian bank to undertake the work.

The Dalai Lama is reported to have assured the Indian government he would not make "political use" of the money received from the sales.

He is believed to have told some Indian and Tibetan friends he wants large funds for building a Buddhist temple on the Potala model. There is speculation that he may choose Dalhousie, a Himalayan health resort in northwest India, for the purpose.

NORWAY BEES

Norway has more than 8000 organized beekeepers with more than 65,000 bee colonies.

CANADA'S NUMBER ONE ORANGE DRINK

ORANGE Crush®

introduces 3 exciting new Crush flavours

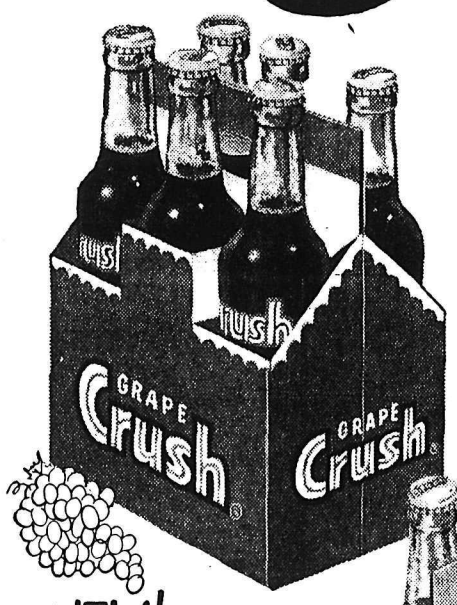

NEW! LIME Crush

With all the tingle of fresh crushed lime, the thrilling flavour of real fruit. Lime Crush—as a drink a wonderful discovery—as a mixer—superb!

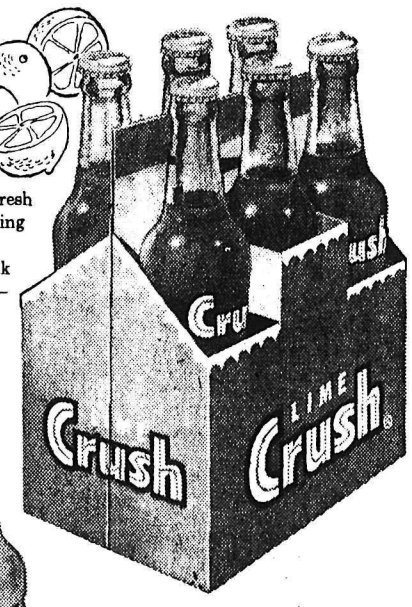

NEW! GRAPE Crush

A new Crush sensation! Satisfying as the taste of juicy, plump grapes—Grape Crush, made only by Orange Crush, tastes like a grape drink should taste.

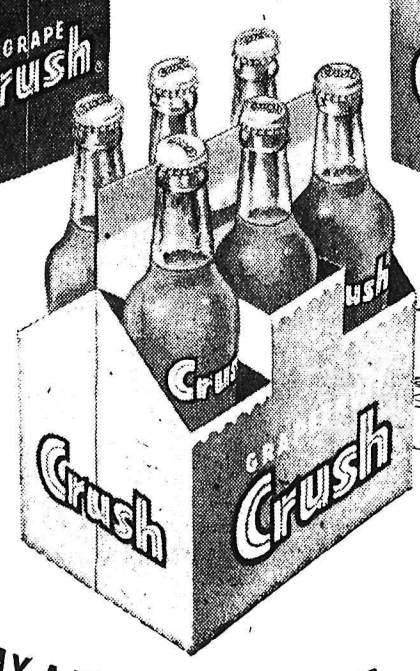

NEW! GRAPEFRUIT Crush

If you like the tang of real fresh grapefruit you'll love Grapefruit Crush. A sharp, zesty drink that's truly different. Marvellous as a mixer too!

SIP A SMILE... RELAX A WHILE ENJOY A REFRESHING Crush

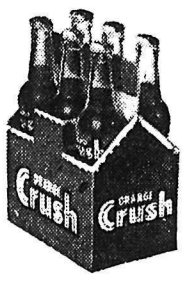

SPECIAL INTRODUCTORY OFFER

When you ask for Orange Crush insist on the genuine Orange Crush

ITS GOODNESS BEGINS WITH FRESH ORANGES

HALF PRICE OFFER
TAKE THIS COUPON TO ANY ORANGE CRUSH DEALER
*Buy one handi-pack of Orange Crush at regular price—get a handi-pack of any other CRUSH flavour for half price.
*Limited: One offer per family
To the Dealer: This coupon will be redeemed by our salesmen to 24c plus 2c for handling provided all the terms of the offer have been complied with by you and the consumer. Any other application constitutes fraud. Invoices proving purchase of sufficient stock within last 90 days to cover coupons presented must be shown on request. Coupons are non-transferable, non-assignable and are redeemable only when presented by regular Crush dealers. Coupons will be void if presented by any agent, industrial or institutional user.

They'll love that Bulova difference

BULOVA a Graduation Tradition

Give the gift that faces the future . . . a shining, accurate Bulova . . . a jewel among watches . . . to be treasured throughout the years.

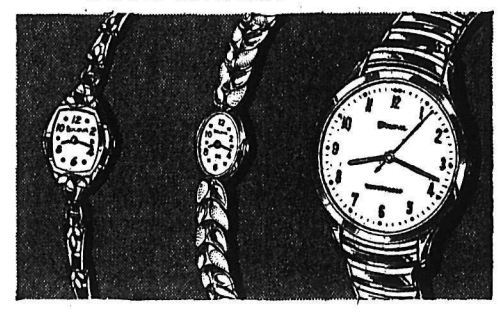

Goddess of Time "T"
Stylized leaf trim to set off watch and bracelet. 17 jewels, unbreakable mainspring. In yellow or white. $49.50

Bulova Rhapsody "H"
Fascinating tulip leaf bracelet with each leaf alternately polished to either a high luster or a soft satin glow. Yellow or white $85.00

Sea King "EW"
17 jewels, super slim, waterproof, shock-resistant, anti-magnetic, luminous hands and dial, handsome curved link expansion band. $49.50

FREE
For a limited time only—Handsome MORTAR BOARD GIFT BOX
Lined with rich red velvet . . . topped with a golden tassel. White for her . . . black for him.

BULOVA WATCHES from $24.95 to $2,500

at Better Jewellers everywhere

COLLINSON'S JEWELLERY Ltd.
561 Baker St. Phone 120
Nelson, B.C.

McLACHLAN JEWELLERS LTD.
Phone 616 491 Baker St.
Nelson, B.C.

Olson's Credit Jewellers
Phone 1149 364 Baker St.
Nelson, B.C.

Newspaper Advertising Pays Over and Over

MILLER Jewellers
Box 278 Phone 6-2045
Creston, B.C.

Your Individual Horoscope

By Frances Drake

Look in the section in which your birthday comes, and find what your outlook is, according to the stars.

For Friday, May 20, 1960

MARCH 21 to APRIL 20 (Aries) —Especially favored: Hard work at your particular duties, but without strain or worry; prevention of needless errors; general matters; education. No dallying or fussing.

APRIL 21 to MAY 21 Taurus) — Hold the reins to forestall irritation on others' part which can upset you (IF you let it). Perception, imagination keen; excellent returns for concise, sure action.

MAY 22 to JUNE 21 (Gemini)— Let others' disparage and downgrade efforts, but you aim to maintain even pace, calm demeanor, and HELP along harmony for sake of self and others.

JUNE 22 to JULY 23 (Cancer) — Watch trends, and people's manner or methods. In little ways you can glean a hint of things to come. Aid worthy causes but don't be imposed upon beyond reason.

JULY 24 to AUGUST 23 (Leo) — Some things smoother than others; much depends upon your attitude and whether you recognize that those who feel "down" do not always mean to be so. Stay on straight road.

AUGUST 24 to SEPTEMBER 23 (Virgo) — Diet, exercise, goood will, steadiness of effort and system are key words for day's success pattern. You can have many pleasing moments heeding these and other sound hints.

SEPTEMBER 24 to OCTOBER 23 (Libra) — We cannot have all the things we wish for all the time, but often we obtain more than we thought we would. It comes from sure-footedness, application, and Libra's high principles.

OCTOBER 24 to NOVEMBER 22 (Scorpio) — Guard vitality, personal affairs; develop your resourcefulness; bring about amicableness wherever you can maintain harmony for good of all quarters! Big order for a big you.

NOVEMBER 23 to DECEMBER 21 (Sagittarius) — We can do more to prevent certain outcomes when we try early enough and recognize vital factors promptly. Day asks your attention in little things, money matters.

DECEMBER 22 to JANUARY 20 (Capricorn) — Increased activity, enterprise in business, responsible initiative on upswing; can gain through these if careful in manner, means and choice of associates. Curb over-pressing.

JANUARY 21 to FEBRUARY 19 (Aquarius) — Among the many favored under Uranus today: individualism, creativeness, cutting red tape, devising new methods. Weed out the unnecessary; classify thoughtfully; enjoy happy associates.

FEBRUARY 20 to MARCH 20 (Pisces) — Planet Neptune urges caution in speech, over-quick decisions or action, and against wearing down nerves, depleting energies. Even balance, wise procedure will advance you.

YOU BORN TODAY have many unusual talents to build a wonderful life. We hope you never waste moments on the unworthy or those who do not value time. They drag down, cause you to lose your way awhile. You have originality and naturally buoy up a gathering or project; are artistic with the out-of-the-ordinary touch. You hold the practical just beneath the ornamented surface for stability. When you act, others are electrified into action, too. Many outstanding promoters and developers in this zodiacal sector. Don't dissipate good health; be happy. Birthdate of: outstanding lawyers, organizers, new-industry leaders, musicians.

Frankfurt Runs Needed Service For Downtrodden and Lonesome

By RALPH M. BRUNKOW

FRANKFURT, Germany (AP) There's always another chance, they say.

And even those who have lost hope for a way out of their troubles can grab the telephone and dial 55 55 36.

Two years ago, a 24-hour service was started here for the lonesome, the downtrodden, the desperate and for those who think that suicide is the only way out.

Tens of thousands have since dialed "Emergency call Frankfurt." Many calls came in the middle of the night. Many callers could be talked out of suicide by the warm and friendly voice that came over the wire.

NOT EMPTY WORDS

But it is not just empty words. In most of the cases the telephone served only as a means to establish personal contact. Then active and effective assistance was given to guide the caller back to a more hopeful path.

Not only Frankfurt but also in other big West German cities "Emergency Call Services" operate—in Berlin, Hamburg, Cologne, Dusseldorf and Munich. Most of them are run by the churches, either Roman Catholic or Protestant.

Rev. Karl Pehl, a Catholic priest who runs the service in Frankfurt, says:

"There is nothing sensational about this, you know. We're just trying to do a bit of good for those who have nobody to speak to, nobody to tell their troubles. But we want personal contact rather than just to give out advice by telephone.

"When we started two years ago there was the shocking figure of 177 suicides and some 350 attempted suicides a year in Frankfurt."

"We have found that many can be saved. The human being committing suicide acts in desperation. But desperation is no sound basis of thinking. Few people think soundly when they commit suicide."

EXPERT STAFF

But, of course, not only people tired of life call the "Emergency Service." There are many men and women who take their marriage troubles to Father Pehl and his helpers. In fact they represent the largest group of callers, about one-third of the total.

A staff of helpers stands ready for advice and active assistance: a lawyer, a psychologist, a doctor and several social workers.

During the interview with Father Pehl, the phone rang. Heinz Brenner, 59, a trained psychologist, picked it up.

"Emergency Service," the elderly, slow-spoken man said in a rich and deep voice.

"Yes, Ursula, it's good to hear from you, how are you?"

While the other end of the wire remains a mystery to the reporter in the small office room, Father Pehl whispered with an approving smile: "She's one of our 'customers', Ursula, she calls in regularly once a week since we helped her out of her troubles."

Brenner put down the receiver and nodded to Father Pehl: "Everything's all right now, I'm glad to hear."

The girl had taken to the streets after her fiance left her alone—with a baby to be cared for. Now she is back on a regular job in an office.

Even though this service is run by the Catholic Church, Father Pehl and his staff are ready to help all callers, regardless of their creed. "We want to be a human bridge for everyone in need," says Heinz Brenner.

DIPLOMAT — Sir Patrick Dean has been appointed the United Kingdom's permanent representative at United Nations in New York to succeed Sir Pierson Dixon.

Defer Decision On Beverly Aadland

LOS ANGELES (AP) — Beverly Aadland's juvenile court hearing wound up, but the judge deferred his decision on what to do with the 17-year-old one-time mistress of the late actor Errol Flynn.

She could wind up in an institution, in a foster home, or perhaps even back with her mother, Mrs. Florence Aadland.

Beverly testified Tuesday that she doesn't want to go back to her mother, who is to appear for trial May 26 on charegs of contributing to her daughter's delinquency.

The petition argued at the juvenile court hearing alleges that Beverly is not getting proper parental supervision and should be made a ward of the court until her 21st birthday.

Cool & Easy Treats

From Friendly **Liberty** Sale Items

For Quality, for Freshness, for Variety . . .
Proof prices are low at LIBERTY. Make this a special holiday, let your family buy extra treats with extra savings here.

PICNIC season!

NABOB PUNCH Orange, Lime, Raspberry, Cherry, Grape. 16 oz. — 2 for 65¢

MARSHMALLOWS Lowney's Angelus. White or colored. — lb. pk. 29¢

POTATO CHIPS Nalley's Twin-Pak. 49¢ value. — box 39¢

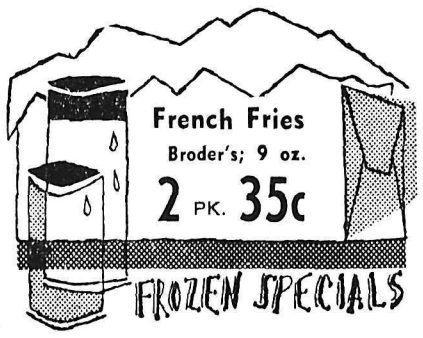

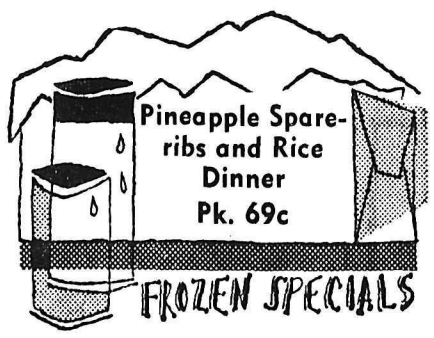

Guaranteed Fresh "A" Large.
Fresh Eggs 2 doz. 89¢

Brussels Sprouts Fancy Broder's; 10 oz. pkg., fresh frozen — 29¢

Peas and Carrots Broder's; 11 oz., fresh frozen — 2 pk. 35¢

Wax Paper Refill Cut Rite. 100 feet. — ROLL 23c

Shrimp Nabob Wet Pack. For Salads. 5½-oz. tin. — TIN 45c

Mazola Oil 32 oz. Bottle. — 79c

Mustard French's Prepared. 6 oz. — 2 FOR 25c

Picnic Plates From 15¢ pkg. Up to — 59c

Paper Cups Cold. 2 pkgs. — 2 PK. 29c

Napkins 60 Scott's Family White or colored. — 2 PK. 35c

Surf DETERGENT; Giant size — PK. 69c

Pickles Cucumber Hot Dog Relish. Or Hamburger Relish. Nalley's. 12 oz — 2 FOR 59c

Pork & Beans Broder's, in Tomato Sauce. 15 oz. — 3 TINS 39c

Salad Dressing Salad Bowl, delightful, 32 oz. special. SAVE 20c — 49c

Cooked Ham Midget. Maple Leaf. 1½ lbs. — $1.29

Salmon Fancy Pink Seal. 15 oz. — TIN 55c

Cookies Assorted filled. Fresh. For picnic time. — 2 LBS. 69c

Cottage Cheese Palm, Fresh, Country Style — 2 cartons 39c

Jelly Powder Nabob, all popular flavors — 3 pkgs. 25c

Instant Coffee Dickson's or Trophy. Rich Flavor Buds. 78c Value. 2 oz. Jar — 2 FOR 55c

Vinegar Heinz, white; 33 ozs. — 29c

Toffee Sale. English, 8 oz. tins, regular 89c; picnic special — 2 TINS 89c

Fresh Barbecued Chickens

(Every Friday and Saturday)
To Take Out --- on your picnic!

Union Savoury Aged Beef, wonderfully tender steaks and roasts --- all at your favorite Liberty Food Stores.

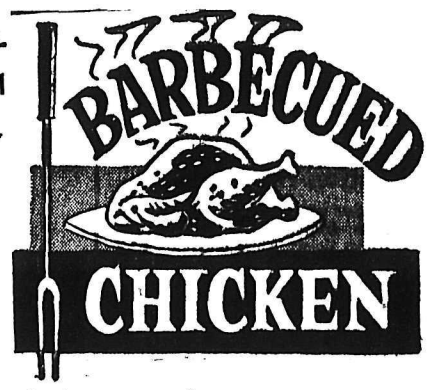

UNION WEINERS 2 lbs. for 65¢

Union Cooked Picnics Ready to Eat. — lb. 35c

Union Bologna Fresh cut by piece — lb. 25c

Guaranteed Fresh! Always Biggest Savings at Liberty On Fresh Greens

Green Onions Fresh, large bunches — 5c

Tomatoes Firm field-ripe, California — lb. 25c

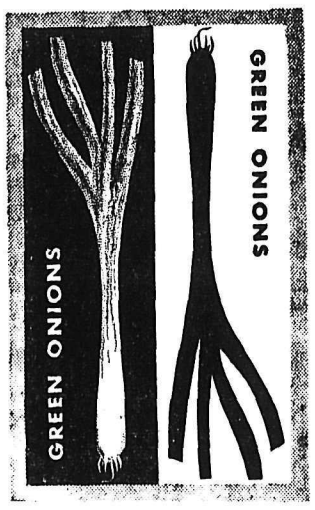

Watermelon Our picnic surprise; Half or whole — ??

New Potatoes California. — 10 LBS. 49c

ORANGES California Valencias, Juicy. Sale price; 4 lb. cello — 39c

Fresh in — Red Lettuce, Cantaloupes, Artichokes, Watercress, Etc.

LIBERTY
ALL ABOVE PRICES EFFECTIVE IN NELSON
Prices Effective to Tuesday, May 24th
It's the Total You SAVE That COUNTS!
We Reserve the Right To Limit.

Live Outdoors and Enjoy it on the Beach or at Home—Outfit the Whole Family NOW

Note the Boxed Specials — Shop and Save!

The Bay

SUMMER SAVINGS!

Bargain priced to save your vacation dollars. Limited quantities so be early for best choice

Men's T-Shirts
Reg. to 4.95
Popular polo collar styles with placket front. Quality knit cotton in a wide choice of patterns and colors. Sizes S, M, L. **2.99**

Boys' Sportshirts
Reg. to 1.98
Made of fine quality, "easy-care" cottons, these shirts are a favorite with the young fellows for the summer months. Short sleeves in the smart new check and novelty patterns. Sizes 6-14. **1.49**

Reg. .69 Value
Boys' Strech Socks
Ideal for the warm weather ahead! 100% nylon — one size fits all feet from 8½ to 10½. Bright colors and patterns. Special **.49**

Men's Summer Pyjamas
Reg. 4.49
Made from light-weight crepe cotton in a variety of patterns and shades. Full boxer waist. Chest sizes 36 to 44. **3.49**

Ladies' Shorts
Lovely corded cotton; plaids and novelties in assorted short and Jamaica lengths. Assorted black, green, white, plus plaids Sizes 12 to 18. **.99**

Sleeveless Blouses
Assorted cotton and synthetic fabrics in large group of styles. Choose yours to go with jeans, shorts and sportswear and save. Colors: white, black, red, plus assorted pastels. Sizes 32 to 38 and 12 to 20. **.88**

Cotton Half Slips
Shadow panel half slips in attractive style. Sanforized. Lace and eyelet trims. Color: white only. Sizes: S, M, L. **$1**

Ladies' Pedal Pushers
Sanforized cotton plaids, prints in novelty style pedal pushers. First quality. Assorted colors. Sizes 12 to 18. **1.99**

Philishave Razors
For carefree vacation days, use an amazing Philishave electric razor. No more nicks or cuts when you use *this amazingly smooth-cutting action* razor. Makes an ideal Father's Day or graduation gift, too!

21.99
Only $5 Down, Balance Monthly

51-Gauge Nylons
First quality, full fashioned nylon hose in latest shades. Sizes 9½ to 11. **.59**

Girls' Sun Dresses
Reg. 1.98
Pretty styles in sanforized cotton. Sizes 4-6X. **1.48**

Girls' Cotton Shorts
Assorted solid and novelty fabrics; sanforized. Sizes 7 to 14. **$1**

NOTIONS
BLOUSE RACK. 6-tier. **.79**
SKIRT RACK. 6-tier. **.79**
GARMENT BAGS. Clear plastic, 57" ¾ length zipper. **$1**
BLANKET BAGS. Plastic, zipper closing. Size: 7" x 26" x 18". **$1**
PLASTIC UTILITY SHEETS. Size: 9' x 12'. **$1**
MATTRESS COVERS. Crib-size in tough plastic. **$1**
PLASTIC RAIN CAPES. Hip length **1.29**

be footloose this Summer in Cool Casuals

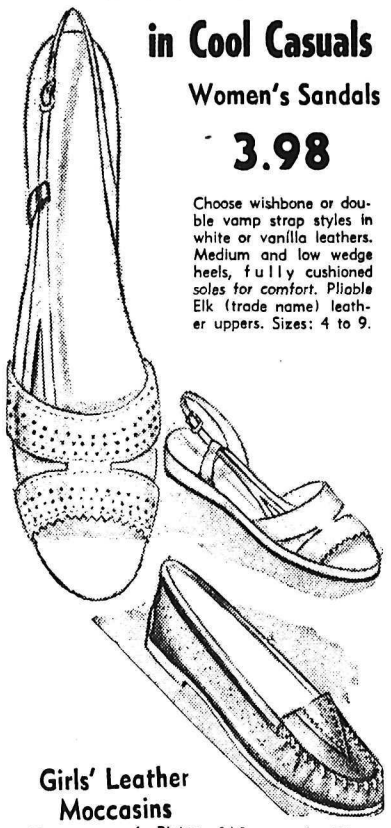

Women's Sandals
3.98
Choose wishbone or double vamp strap styles in white or vanilla leathers. Medium and low wedge heels, fully cushioned soles for comfort. Pliable Elk (trade name) leather uppers. Sizes: 4 to 9.

Girls' Leather Moccasins
Types are of Pigtex grain leather, elastic vamp, gore insert, plastic lacing. Vanilla, white, blue, red. Sizes: 11 to 3. **1.98**

Women's Pigtex Moccasins
Style as above, also in bark shade. Sizes: 4-9. **2.49**

Imported! Rubber Beach Thongs
Two strap rubber beach thongs, sponge soles, colors of blue, yellow, green or white.
Child's Sizes: **.49**
Ladies' Sizes: **.59**
Men's Sizes: **.69**

Childs' Crepe Sole T-Strap Sandals
Lowest prices for all leather sandals. One strap style with soft crepe soles, colors of red or brown. Child's sizes 5 to 10 and Misses sizes 11 to 1. **1.89**

Congratulations to
MRS. W. E. ANDERSON
Box 344, Nelson, B.C.
May Winner of "Duty Queen Shoes"

Men's Foam Sole Casuals

Foam soles give resilient comfort no matter how long you're on your feet. Pliable leather uppers in handsome black and brown tones. In men's sizes. Choose a pair of these now! **7.98**

Boys' Foam Casuals
Black leather 2-eyelet tie, bouncy jumbo foam soles. Sizes: 1 to 5½. **6.50**

Boys' Black Runners
For whizzing around the baseball diamond—racing down the beach! Cushioned sponge insoles, black canvas uppers, lace-to-toe design. **1.75** 1 to 5, 11 to 13.

Sandals for Busy Little Feet
Elk (trade name) leather T-strap styles with foam soles and heels. White, vanilla, red, taffy. Infants' 5 to 8, children's 8½ to 12, misses' 12½ to 3. **2.98**

Summer Shades! Child's Sandals
Leather sandals in white or beige-and-tan. Infants' 5 to 8, children's 8½ to 12, misses' 12½ to 3. **2.98**

Look Smart in a Cotton 3-Pce. Co-Ordinate Set!

1.19 Blouse **1.99** Clam Diggers

Shorts **.99**

Lovely play sets to see little girls through Summer in style! They'll wear the "pop-over" blouse with the trim shorts or "clam diggers". All are trimmed with fringe and rick-rack. In red, navy, Caribbean blue. Sizes 4 to 6X.

"It's New–It's at The Bay"
35 mm. "Hiyoca" Cameras
with leather case.

If you are thinking of a new camera for your summer pleasure, be sure to check the many features of the all-new "Hioca."

- Fast 45 mm., f2.8 lens coated.
- Bright line viewfinder.
- Coupled rangefinder.
- Speeds from 1 second to 1/300 sec.
- Synchronized for flash.
- Built-in self timer.
- Automatic film counter.
- Plus many other fine camera features at tihs one low price.

Pay $5 Down, Balance Monthly. **29.99**

Famous Name Swim Suits
Misses' and Women's Sizes **10.95**

Catalina . . . Pedigree . . . Sea Nymph . . . Jantzen! Famous names to bring you all the latest tricks of flattery and fit! So many new styles — in lastex, cotton knits, velvalure, beautiful cotton prints. Newest colors and patterns for 1960. Choose yours now while the selection is at its best. Sizes: 32 to 40, 12 to 20.

"Swim Pretties" for Girls 8 to 14
A) Choose from 6 pretty styles! Cotton "skort" style or lastex with little boy legs. Cottons in pink, blue, yellow, red and aqua prints. Lastex in black, royal and red. Sizes: 8 to 14. **3.98**

Easy-to-Wear Bathers for Little Girls
B) Skirt and bloomers style with button trim, ruffled bodice style with little boy legs. Cotton prints in red, aqua, blue Sizes: 4 to 6X. **2.98**

New Styles for Men — Swim Trunks
C) Trim skintite or boxer styles in colorfast patterns: checkerboard, checks, stripes, tartans. Sizes: 30 to 42. Choose yours now! **3.98**

Little Boys' Swim Trunks
D) Boxer style in good weight cotton. Fully lined, small change pocket, drawstring waists. Bright plaids, solid colors. Sizes: 2 to 6. **1.49**

Big Boys' Lastex Trunks
E) Neat fitting skintite style. Faille or satin with print design, woven tartans, satin with laced sides. Sizes: 26 to 34, Small, Medium, Large. **1.98**

For a Leisure-Perfect Summer Let the Family Go Casual . .

Cool Comfort for Boys — T-Shirts
F) Short sleeves, shape-retaining collars, placket fronts. Treated for shrinkage and color fastness. Stripes and plains. Sizes: 8 to 16. **1.98**

Boys' Rugged Blue Jeans
"Treat-'em Ruf" jeans can take wear! Bar tacks, sturdy denim. Sizes 6 to 16. **2.69**

Easy Living for Tots — Cool T-Shirts
H) Soft and comfortable interlock knit. White, blue, maize with printed design. Sizes: 2 to 6X. **.89**

Good for Little Girls — Drill Jeans
J) Double seat, triple knees, detachable straps, four pockets. Khaki or blue. Sizes: 3 to 6X. **1.98**

Little Boys Need Drill Jeans, too!
J) Double seat, triple knees, detachable straps. 4 pockets. Khaki shade. Sizes: 3 to 6X. **1.98**

Smart Boys Wear Easy-Care Sportshirts
Easy-care cotton needs little or no ironing. Short sleeves, Perma collar stays. Sizes: 8 to 18. **1.98**

Girls Look Trim in Fitting Pedal Pusher
Toreador type in Bedford cord, paisley prints, star or houndstooth checks. Sizes: 7 to 14. **2.98**

SPECIAL!
Easy Fitting Sport Shirts
3.99 or 2 for 7.50
K) These are the shirts you'll wear more than anything! They feel casual and comfortable — cut for ease and action. In Arnel and cotton blends and all-cottons, some Wash 'n' Wear! Stay-trim collars to wear open or closed. Ombre checks, novelties, sailor checks. Gold, olive, beige, red, blue, grey, tan. Sizes S, M, L, XL.

Men's "Dan River" Cotton Slacks
L) Washable, Sanforized cotton cord with frontier pockets. Bar tacked at points of strain. Summer colors. Sizes: 30 to 40. **5.98**

Salute Summer in Crisp Cotton Blouses
M) Look and feel cucumber-cool in one of these man-tailored short-sleeved shirts. Wide choice of fashion colors. Misses' sizes: 12 to 20. **2.98**

Romp Through Summer in Slim Jims
N) In cotton sheen or textured verticord. Slim-tapered for a long, lean look. Choice of sunny colors. Sizes: 12 to 20. **4.98**

Cotton Skirts a-Whirl with Color
The gayest cotton prints you've ever seen! Polished, plain — some no-iron. Box pleats, unpressed pleats, circle skirts. Sizes: 10 to 20. **5.98**

Lively or Lazy, Wear Pedal Pushers
Three styles! Bedford cord with mock back pocket, sharkskin with self tie belt, woven Madras plaid. Sizes: 10 to 18. **3.98**

Boys' Shorts
Cotton twill fabric for long wear. Sanforized. Beige only. Sizes: 4 to 6X. **2 for $1**

Cool as a Sea Breeze—Trim Shorts
Cuffed styles in Bedford cord, sharkskin, woven Madras plaid. Sizes: 10 to 18. **2.98**

Men! Pick Action-Free T-Shirts
Checks, waffle knits, silk looks, heathers, tweeds. Placket or Italian necks. S, M, L, XL. **3.95**

Childs' Pedal Pushers
Novelty stripe fabric in first quality sanforized cotton. Canadian made! Assorted colors. Sizes: 4 to 6X. **1.00**

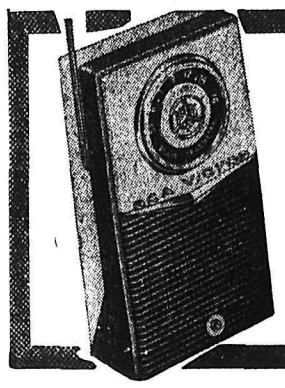

Great RCA Victor All-Transistor Portable Radios
- Flashlight type load
- Inexpensive operation
- New vertical styling
- Private earphone jack
- Golden Throat" tone
- Non-breakable IMPAC case.

49.95

Tan in Comfort on a Giant Beach Towel
5 to 6 feet long — 30 to 36 inches wide! A thick weight of terry cloth that's very absorbent. Comical designs — novelty patterns—candy stripes. In favorite bright colors. **2.98**

Ladies' 2-pc. Blouse and Slim Jim Set
Attractive sleeveless print blouse teamed up with slim jims in cotton sheen. Slim tapered leg. Just the outfit for holiday wear. Colors: green mist, beige. Sizes 12 to 18. **3.99**

Snug Swim Caps
"Wave-Saver" with water-seal. Detachable, adjustable chin strap. **.98**

Cotton Ankle Sox
Easy to wash, bright colors
Women's: 8½ to 11. **.59**
Kiddies': 6½ to 8½. **.49**

Hudson's Bay Company.
INCORPORATED 2nd MAY 1670.

1293

SAFEWAY

Now's the time to enjoy outdoor eating...

picnic season's here again!

This is the time of year many folks, drawn by the warmth of near-summer weather, will head for the great outdoors with picnic baskets laden with good foods. Others will satisfy husky outdoor appetites with back-yard family barbecues or patio dinners. No matter what *you* choose to do this weekend, Safeway has a wide choice of fine foods to fit your plans. At special low prices, too!

Shop Early . . .
CLOSED
Monday
May 23
Victoria Day

Hotdog Buns	or Hamburger Buns. Toastmaster. Pkg. of 12.	2 for 69c
Potato Chips	Nalley's. Fresh. 6 oz. package.	2 for 69c
Tomato Juice	Heinz; 48 oz. tins.	3 for 99c
Pork & Beans	Taste Tells. Economy Size. 20 oz. tin.	4 for 75c
Pineapple	Enchanted Isle. Crushed, Sliced or Tidbits. 15 oz. tin.	5 for 99c
Luncheon Meat	Canadian Pork or Prem. 12 oz. tins.	4 for 89c

Ritz Crackers:	Christie's; 1 lb. pkg.	45¢
Soft Drinks:	Craigmont; 12 oz. tins,	4 for 49¢
Cottage Cheese:	Lucerne, Large or Small Curd; 16 oz. ctn.	25¢

Everyday Low Prices at Safeway

Granulated Sugar:	No. 1, White; 10 lb. bag	69¢
Butter, Lucerne:	First Grade; Lb.	64¢
Ice Cream:	Snowstar, Van., Choc., Strawberry; ½ gal.	59¢

Cut Up

FRYERS

Plump, Tender, Meated, Delicious Picnic Treat; Avg. 2 to 2½ lbs. . . . . each **99c**

Tuna Fish	Sea Trader, Fancy, Solid White; 7 oz. tin	2 FOR 65c
Paper Napkins	Zee, Colored; Pkg. of 60	2 FOR 39c
Instant Coffee	Airway; 12 oz. economy size.	$1.49
Tomato Ketchup	Heinz; 11 oz. bottle, each	2 FOR 59c
Cheez Whiz	Kraft. Delicious Cheese Spread. 16 oz. jar.	65c

WEINERS	No. 1 quality. Deliciously seasoned. A must on your picnic.	2 lbs. 65c
Ground Beef	Lean. Freshly ground.	lb. 33c
Luncheon Meat	Assorted varieties. Your choice. 6 oz. pkg.	3 for 89c
Side Bacon	Sliced, Rindless. 1 lb. pkg.	39c
Cross Rib Roast	of Beef. Canada Choice.	lb. 65c

Watermelon

Red Ripe and Juicy, Sweet and Crisp.

Be Sure To Include Some In Your Picnic Basket . . . . lb. **8c**

Lettuce	Best flavored. Crisp. Firm heads.	lb. 10c
Tomatoes	Imported. Firm, for Slicing. 12 oz. carton.	2 for 35c

SHORTCAKE SPECIAL!

Strawberries	Sweet, Juicy. Heaping Basket.	2 FOR 45c
Sponge Cakes		EACH 29c
Whipping Cream	Lucerne, ½ Pint Carton	38c

WE RESERVE THE RIGHT TO LIMIT QUANTITIES

SAFEWAY
CANADA SAFEWAY LIMITED

Prices Effective:
May 19 - 20 - 21

A WORD FROM MOTHER — Princess Anne is all attention as her mother, Queen Elizabeth II, points out something of interest during horse trials at Badminton, Eng.

21 POLICEMEN KILLED

PARIS (Reuters)—Police prefect Maurice Papon Tuesday said 21 policemen have been killed and 27 injured by Algerian Moslems in Paris since January, 1957.

21 POLICEMEN KILLED

PARIS (Reuters)—Police prefect Maurice Papon Tuesday said 21 policemen have been killed and 27 injured by Algerian Moslems in Paris since January, 1957.

WINNIPEG (CP) — New rules of the road for Manitoba, including provision or restricted speed areas, will become effective June 1, a government official said Tuesday.

All Quiet at Last U.S. Press Conference

By RELMAN MORIN

PARIS (AP) — It was like a wake when the end came.

By Tuesday night few people in Paris still clung to the hope that the summit conference, somehow, might be salvaged. It was a foregone conclusion, after Nikita Khrushchev declined to attend the afternoon meeting with the Western Big Three, that the conference was dead.

When correspondents assembled for the American press conference "funeral," a hush settled over the great hall in the Palais de Chaillot, the main press headquarter. The electric excitement of the last 48 hours had vanished.

There was no crowding, no rush for seats, no trading of latest rumors. The camera men mechanically went through the motions of setting up equipment, taking measurements of light and distance.

President Eisenhower's press secretary, James Hagerty, began to read the statement prepared by the three Western heads of government.

His voice was low. Correspondents all over the room yelled, "Can't hear you."

Hagerty's face flushed. Beads of perspiration glittered on his forehead.

"I'll do the best I can," he said. "I've been talking all day. You'll have to excuse me."

He bagan again, intoning the words of a requiem in international relations.

NO BEGINNING

"The president of the United States, the president of the French Republic, and the prime minister of the United Kingdom take note . . ."

The big hall was completely silent except for the whirring of cameras.

". . . That because of the attitude adopted by the chairman of the Council of Ministers of the Soviet Union, it has not been possible to begin at the summit conference the examination of the problems . . ."

As he read on, he picked up speed. The reporters asked him to go back to dictation speed.

". . . Which it had been agreed would be discussed by the four heads of state or government. They regret . . ."

For all practical purposes, that was the end.

There were a few perfunctory questions. One stirred Eisenhower's press secretary:

"How does the president feel tonight? What is his mood."

Hagerty paused. Then, with genuine feeling, he said: "Complete disgust."

TOUCH OF NIPPON — Two Japanese girls form attractive tableau under cherry tree at Pittsburgh's Carnegie Library. Girls, whose fathers are doing research in the Steel City, are Akiko Yajima, 4, left, Osaka, and Hiroko Nakano, 5, of Maebashi.

Yukon Welfare Workers Blame White Men For Low Standards

WHITEHORSE, Yukon (CP)—Welfare and government officials are doing some soul-searching about reasons for what they describe as low moral standards in the Yukon Territory.

F. H. Collins, government-appointed commissioner of the territory, says Yukon welfare provisions tend to subsidize loose living.

Speaking at the spring session of the territorial council, he called for a reappraisal of Yukon morality and a re-examination of welfare agency operations.

His remarks were welcomed by Mrs. Grace Moffatt, case worker for the Yukon Children's Aid Society, who said: "Bringing this out in the open for public discussion is the first step in solving the problem."

Amy Leigh, who set up Newfoundland's welfare program, will spend a month in the territory at the government's request making a survey of the situation.

Public health records last year showed the Yukon had the highest per capita venereal disease rate in Canada.

Mr. Collins told a meeting of the Whitehorse Board of Trade many couples are entering into a common-law relationship.

"They're deliberately having a child in order that the sympathies of all of us, which are very tender, I am sure, are aroused suitably to look after them."

Referring to the men so involved, he added: "They stay with this person for two or three years, until her beauty has departed. In the meantime they make an undertaking to pay us for the maintenance of the child or children, then change their name to Smith or Jones and toddle off to British Columbia, leaving us with the net result of this subsidy and never pay a cent."

Mrs. Moffatt said many of the social problems concern girls who are Indian or part Indian and who have little opportunity of getting jobs and must find someone to support them.

She added that it must be recognized Indian men in the territory are not generally good risks as breadwinners, spending their money as soon as they get it. As a result the women tended to turn to white men, many of them irresponsible individuals who come to the Yukon, perhaps leaving families on the outside.

PREDATORY MALES

Dr. N. D. C. MacKinnon, head of public health in the Yukon, said the situation can't be corrected "as long as we have a predatory, unsettled male population running in in the spring and out in the fall."

He suggested that education and employment for the girls would help solve the problem.

Some religious leaders are reported to believe the lack of moral responsibility is directly linked with absence of spiritual responsibility. Others tend to think education of the Inians will serve to raise moral standards.

Royal Air Force At the Ready Four Days Ahead

LONDON (AP) — The Royal Air Force was ordered to a state of "full readiness" four days ago and the alert is still on, an RAF official discolsed Wednesday.

But Air Marshal Sir Hector McGregor immediately added an assurance it has no connection with the breakdown in Paris of the Summit meeting.

"The exercise was arranged a long time ago and it was not that our crystal ball showed the outcome of the summit meeting," he declared.

HEARINGS OPEN

LETHBRIDGE (CP)—The National energy board Tuesday opened hearings on an application by the Canadian-Montana Pipe Line Company for extension of its licence to export natural gas.

DRINK B.C. MILK EVERY DAY

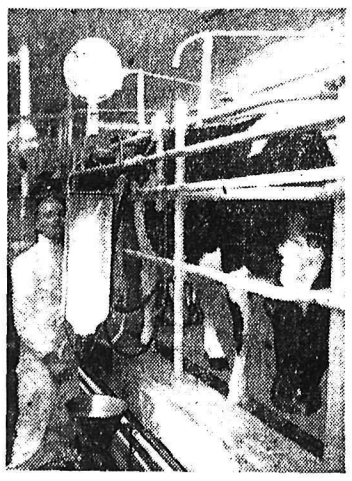

Milk is our most nearly perfect food. Protein of high quality, calcium and riboflavin (vitamin B2) are all supplied by our fresh B.C. milk. Milk packs a wealth of nourishment into every glass . . . there's no waste . . . and the cost is low in proportion to food value. Serve B.C. milk to your family *every* day.

AN IMPORTANT B.C. INDUSTRY

The dairy farmers of British Columbia are independent business men striving to give you *the finest dairy products at the lowest possible* prices. Dairying contributes over $36,000,000 a year to our economy but the importance of the dairy farmers cannot be measured in dollars alone. Dairying is a most essential industry and our B.C. dairy products are among the best in the world.

NEW IDEAS FOR MILK AND MILK PRODUCTS

We never outgrow our need for the calcium, protein and phosphorus that milk provides in our diet. Everyone needs milk every day — adolescents, at least 1½ pints, younger children, at least a pint and adults, at least ½ a pint. Nowadays, with a complete array of milk products in all large food stores, dairy foods help a lot to make eating *and* cooking more fun.

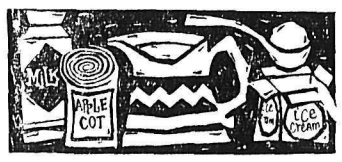

Apricot Milk Shake

Mix equal parts of chilled milk and apricot nectar or apple-cot in a pitcher or thermos. Leave a couple of inches of space. Fill with small chunks of ice-cream. Cover and leave in refrigerator or cork thermos. In about an hour you'll have a delicious milk shake ready to serve.

Apple Tart

Place apple eighths in unbaked pie shell. Lap the apple pieces so that apples cover crust to a depth of about ½ an inch. Sprinkle with sugar (and spice, if desired). Bake in hot oven until crust browns. Turn down heat to 350° and continue baking until apples are tender. Swirl sour cream over hot apples and place pie under broiler for 5 minutes.

Note: Sour cream makes a delicious glazed topping on many foods. Try it on fish, chicken, fruit pies, vegetables. Just cook until food is ready to eat but *not* overcooked. Coat with sour cream and broil.

Cooking with evaporated milk

When recipes call for milk, you can use half the amount of B.C. evaporated milk plus the same amount of water. For coffee, fruit, or cereals, use evaporated milk as it comes from the can. B.C. evaporated milk comes in two convenient sizes. One of them will be just right for your family.

B.C. GOVERNMENT

HON. NEWTON P. STEACY, MINISTER OF AGRICULTURE

V5658-4

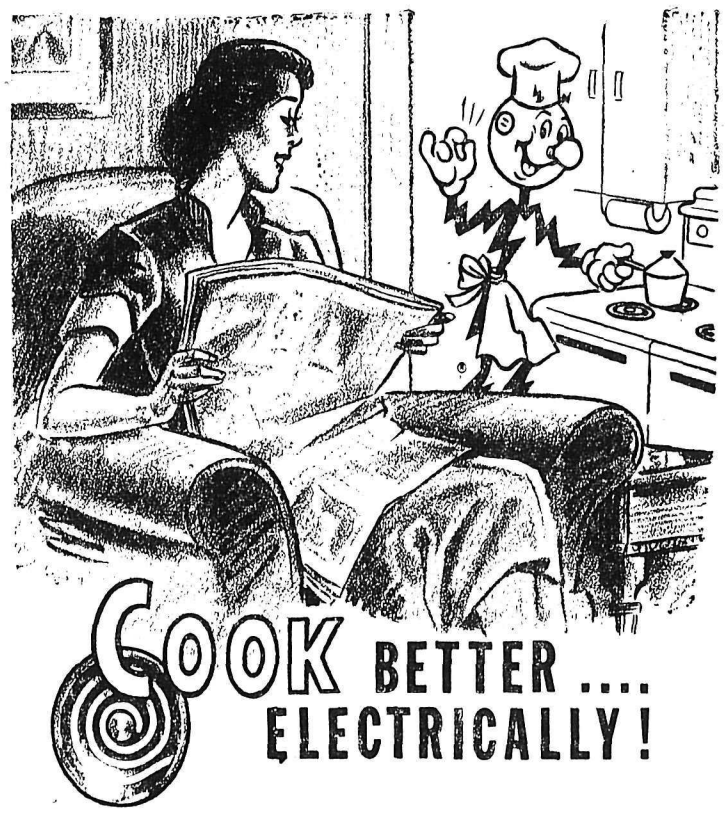

An automatic Electric Range will make cooking easier in your home because—Electric Cooking is clean—safe—economical. Your meals will be more enjoyable.

See the many models of Electric Ranges on display at your Electrical Dealer's Store.

WEST KOOTENAY POWER

We Reserve the Right To Limit Quantities

SHOP-EASY

Prices Effective in
- NELSON
- KINNAIRD
- ROSSLAND

May 19, 20, 21

Ask Your Friendly Cashier For Full Particulars. Bonus Cards Available at All Shop-Easy Stores.

FREE $2 PUNCH On Your BONUS CARD Every Tuesday

FRYERS
Plump, tender chicken; cut up on cello trays . . . . . lb. 45c

WEINERS
Children love 'em . . . . . 3 lbs. $1

BOLOGNA
No. 1 Fancy.
lb. 29c

GROUND BEEF
85% Lean.
Grade "A" Red. . . . . 3 lbs. $1

STEAKS
Sirloin, T-Bone or Club.
Grade "A" Red. . . . . lb. 89c

Watermelon Serve delicious ice cold wedges. 10 lb. average. ..... each 89c

Corn on the Cob Golden Bantam. 6 for 59c

"VEL" LIQUID DETERGENT

12 oz. tin	24 oz. tin	King Size
41c	79c	99c

Scott
Towels
White, Assorted, 24s.
2 for 49c

Scott
Napkins
White, Colored, 60's.
2 for 33c

Blue Ribbon
Tea Bags 79c
Red Label; 100's . . . . . .

St. Lawrence
Salad Oil 25 oz. bottle 69c

COCA COLA Family Size Bottles. ..... 6 for 99c

FISH AND CHIPS Fraser Vale. 24 oz. pkg. 49c

KLEENEX Pink or white. Flat fold. 400's. ..... 2 for 49c

APPLE JUICE Sun Rype. 48 oz. tin ..... 3 for $1

MIRACLE DRINKS Robin Hood. ..... 10 for 29c

Buns — Weiner or Burger.	doz. 29c	Pork and Beans — Better Buy. 15 oz. tin	4 for 49c
Pink Salmon — Clover Leaf. ½'s.	29c	Biscuits — Weston's Sweet. 16 oz. pkg.	3 for $1
Small Shrimp — Alaska. 4 oz. tin	39c	Spaghetti — Catelli's. 28 oz. tin	29c
Butter — First Grade Alberta.	lb. 69c	Sweet Pickles — Nalley's. 24 oz. jar	33c
Graham Wafers — Christie's. 13½ oz. pkg.	29c	Potato Chips — Nalley's. 10 oz. pkg.	55c
Aylmer Peas — Assorted. 15 oz. tin	6 for 99c	Swift's Prem — 12 oz. tin	4 for 99c
Margarine — Better Buy.	4 lbs. 89c	Tuna Flakes — Blue Pacific. 6 oz. tin	2 for 29c
Mustard — French's. 16 oz. bottle	23c	French Dressing — Nalley's. 8 oz.	2 for 29c

CANADIAN HEAVY TO FIGHT

MONTREAL (CP)—Bob Cleroux, top contender for the Canadian heavyweight title, will meet Ike Thomas of New York May 30 in a 10-round boxing match here.

TRAIL — Two Trail and district softball teams played turnabout here Tuesday night. Hi-Ballers defeated Firemen 14-13 in the first game of a doubleheader and lost the second to firemen 14-13.

Frick To Argue Kefauver Bill

Given Unanimous Approval By 16 Major Club Owners

CHICAGO (AP)—Baseball commissioner Ford Frick, with the solid backing of major league club owners, goes before a Senate anti-monopoly subcommittee in Washington Thursday to present baseball's case to congress.

Frick's argument against proposed federal legislation to govern baseball was given unanimous approval by all 16 major league owners at a Chicago meeting Tuesday.

It was the first meeting attended by all owners in more than 15 years but the only formal action reported taken was approval of Frick's stand against congressional legislation.

The private meeting, which continued for more than five hours, was conducted in the exclusive Chicago club.

Frick, who will present his statement before the subcommittee, has termed a proposal by Senator Estes Kefauver (Dem. Tenn.) to bring baseball partly under anti-trust statutes as "vicious, discriminatory, disastrous and absolutely unacceptable."

But neither Frick, nor any of the owners would comment as to the content of his statement.

The Kefauver bill figures to benefit the new Continental League because it asks Congress to limit to 100 the number of players a major league club may control.

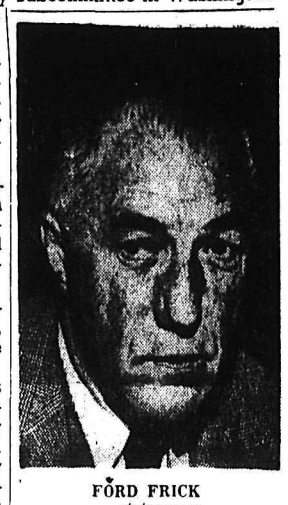

FORD FRICK
. . . states case.

Wrestlers To Participate in Canadian Trials

MONTREAL (CP) — Fifty-six amateur wrestlers from across Canada are to participate Thursday, Friday and Saturday in the Canadian championships and Olympic trials.

Free-style wrestling will be staged Thursday and Friday with the Greco-Roman championships Saturday.

In free-style, competitors may use any part of the body. In Greco-Roman they grapple from the waist upwards.

Entries have been received from British Columbia, Alberta, Manitoba, Ontario, Quebec and the Maritimes, with Quebec providing the most—16.

The biggest grappler is Bill Soloweyko, 28, of Calgary who weighs 315 pounds.

Of the 56 entrants, only three will be selected for the Olympic Games in Rome this summer. Selection will be made on the basis of the number of wins, by points or falls, the fitness of the wrestlers, their experience, weight and presentation.

All the events in the eight weight divisions are one-round affairs lasting 12 minutes. First fall or total points, awarded for registering an advantage over an opponent and for holds properly executed, decided the winner.

$1,000,000 Writ Bothers Miler

MELBOURNE (AP)—Leo Leavitt, a California promoter, is trying to embarrass Herb Elliott, world mile record holder, in the United States, Elliott's coach, Percy Cerutty, said Tuesday.

Elliott has been served with a $1,000,000 writ by Leavitt charging him with breach of contract to turn professional, the coach said.

"Leavitt has got as much hope of getting the money from Herb as he has of getting blood from a stone," Cerutty said.

Leavitt and Elliott conferred several times in September and October, 1958, regarding the possibility the young miler would turn professional. At that time Leavitt promised Elliott $250,000.

Speed King Ready for Bonneville

LONDON (AP) — Speed king Donald Campbell announced Tuesday he plans an attack on the world land speed record at Bonneville salt flats in Utah next September.

The current record is 394.196 m.p.h. set by the late John Cobb in 1947. Campbell said he plans to get beyond 400 m.p.h. in an all-British car powered by a turbine engine.

Campbell already holds the world water speed record of 260.35 m.p.h. He is 39, the same age as was his father, Sir Malcolm Campbell, when he first took the land record in 1924.

VANCOUVER (CP)—Gerry Brill led a list of 32 qualifiers Monday as The Province five-pin match play bowling tournament, ladies' section, completed its second and final block of qualifying games. Miss Brill's total in the two rounds (eight games) was 1958.

Flanagan Turns It On To Win 10-Rounder

ST. PAUL, Minn. (AP) — Del Flanagan of St. Paul turned in one of his better performances in recent years to take a unanimous decision from Wilf Greaves of Edmonton in a 10-round boxing bout Tuesday night.

Flanagan took the decision with a barrage of fast jabs and hefty uppercuts against the just as dogged but less flashy Canadian.

The St. Paul Irishman was in most trouble in the first round when he had to hang on after absorbing a pair of Greaves' right hooks. Again, in the ninth, Flanagan was slowed somewhat by vigorous body-punching.

Flanagan would have no part of Greaves' attempt to slug it out to the body. In the fifth, Greaves caught Del with two whistling right hooks to the head just before the bell.

Greaves tried desperately to connect solidly in Flanagan's midsection, but made little headway. The shifty Flanaga would not give him a target.

HARD-EARNED VICTORY

It was one of Flanagan's hardest earned victories and one of the most bruising fights of the many Flanagan has fought. He weighed 160¾, Greaves 161.

Often Flanagan winced from the punishment and now and then complained to the referee about Greaves' roughness.

While Greaves concentrated on body punishment, Flanagan stabbed him cleanly with left jabs and scored repeatedly with right uppercuts, nstead of wilting under the body attack, Flanagan appeared to fight himself into condition. Flanagan also did a good job of blocking Greaves' body shots.

There were no knockdowns and the only sign of blood was a gash on Del's forehead inflicted in a head collision.

Referee Bill McCabe scored the bout 100 to 93, Judge John Stanton 98 to 94, and Judge Wall Holm 100 to 91.

Mauch Fined

PHILADELPHIA (AP) — Warren Giles, president of the National League, Tuesday night fined manager Gene Mauch of Philadelphia Phillies $100 for his part in Sunday's fist - swinging free-for-all with Cincinnati Reds.

Mauch charged out of the dugout in the eighth inning of the first game of the doubleheader Sunday after Reds' reliever Raul Sanchez hit pitcher Gene Conley, who was batting. He was the third batter Sanchez hit in the inning.

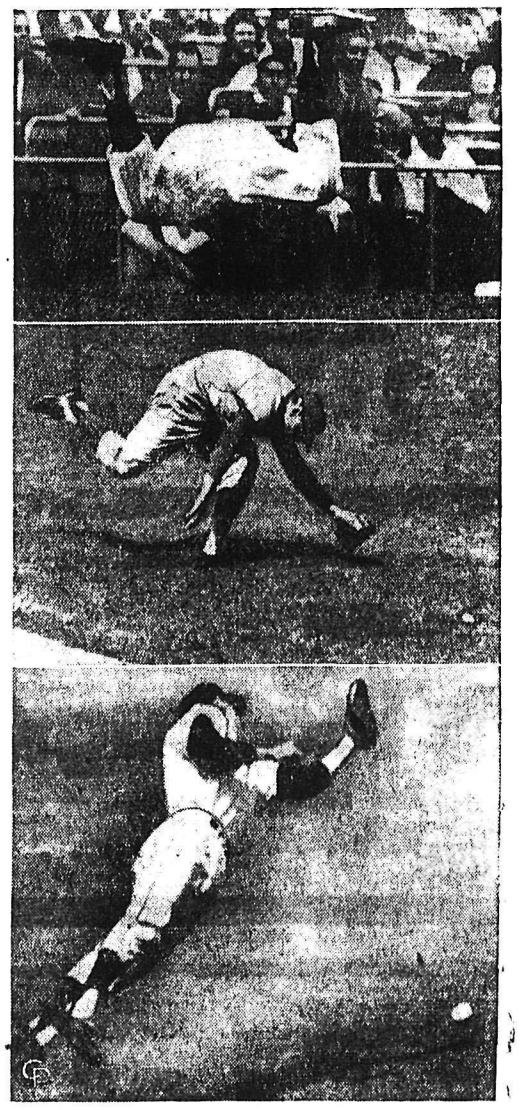

LEAP YEAR—And to follow the script our baseballers are getting in the act all over the place. Here we have (from top) Gil McDougald of the Yanks, Bob Malkmus of the Phillies and Don Blasingame of the Giants, just pursuing their favorite calling.

Esso and Esso EXTRA . . . the gasolines with everything you need for Happy Motoring this coming holiday and every weekend

IMPERIAL ESSO DEALER ALWAYS **LOOK TO IMPERIAL** FOR THE BEST

THIS ADVERTISEMENT IS NOT PUBLISHED OR DISPLAYED BY THE LIQUOR CONTROL BOARD OR BY THE GOVERNMENT OF BRITISH COLUMBIA.

All-Out Campaign for V's—Packers Precarious; OSHL

Furillo Refuses Dodgers' Release

NEW YORK (AP) — The New York Post, in a telephone interview with Carl Furillo, learned Wednesday the veteran outfielder has refused to accept his release from Los Angeles Dodgers and is considering suing the club for his full year's salary.

Furillo told Milton Gross, Post columnist, on the advice of his lawyer, he has refused to accept the 30-day severance pay due him under the terms of the contract he signed last January. Instead of paying the customary $1 for his release, he handed Dodger general manager Buzzi Bavasi a letter which stated in legal form that his right leg was injured in performance of his duties as a Dodger.

Furillo told Gross a player cannot be released if he has not recovered from such an injury and the lawyer will so advise commissioner Ford Frick.

MIDGET BOWLING

Results of Midget Bowling at Canadian Legion Wednesday: Meteors 898, Sputniks 1052. Twelve-year-old Don Ross won high single with 199 and high aggregate with 303.

Lack of Concern Charged the CFL

MONTREAL (CP)—President Ted Workman of Montreal Alouettes Wednesday night chided the Canadian Football League for lack of concern over possible extension of American leagues into Canadian cities.

Commenting on a New York report that the new American Football League is to consider entry applications from Montreal and Toronto, Mr. Workman said:

"There is no question that someday the CFL will be threatened by moves such as are being mentioned now."

Mr. Workman said the CFL has always refused to spend time to consider the implications of external forces that might affect the East's Big Four Football League and the five - team Western Football Conference.

"Anything without a plan for the future is doomed to be intruded upon by more volatile and vital parties," he said. "Such is the position of the CFL at this time."

TORONTO (CP) — Lew Hayman, general manager of Toronto Argonauts of the Big Four Football League, said Wednesday he is not worried about the possibility of competition from American Football League games in Toronto.

He was commenting on a New York report that A.J. Bennett, a Toronto real estate dealer, Wed- for a franchise for Toronto in the AFL.

"As far as we are concerned this is a democracy and anybody can do anything they wish," said Hayman. "It is no concern of ours if anybody wants to join in the AFL."

The Argos manager said he does not consider it likely that American football games will draw crowds away from Big Four games.

"The AFL has to prove itself as a league first. This will only be determined after they have completed several season.

"We are not at all alarmed."

Perkins Wins 10-Rounder

CHICAGO (AP) — Unranked Eddie Perkins of Chicago, applying pressure all the way, scored a unanimous 10-round decision Wednesday night over heavily-favored Paolo Rosi of Bronx, N.Y., No. 2 contender for the world lightweight boxing title.

There were no knockdowns, but Perkins built his edge by an aggressive attack which caused Rosi to miss badly and often.

Gets Raise

CHICAGO (AP) — Don Cardwell of Chicago Cubs will get a reported $2000 salary increase for his no-hitter against St. Louis Cardinals in his Chicago pitching debut Sunday.

Three-Man Executive Resigns From Club

KELOWNA (CP)—The three-man executive of Kelowna Packers of the Okanagan Senior Hockey League resigned Wednesday.

In a joint announcement, coach Jack O'Reilly, general manager Bob Giordano and business manager Jack Bogress withdrew from the club after three years service.

PENTICTON (CP)—The executive of the Penticton hockey club has decided to launch an all-out campaign to return the former world champion Vs to their 1955 status.

The executive agreed at a meeting Tuesday night to conduct an extensive campaign to raise $5,000 to give the Vs a "well-known and competent coach" and several top-flight hockey players.

The Vs, the toast of the hockey world when they won the world title by defeating Russia in 1955, have declined steadily in recent years in the Okanagan Senior Hockey League. They finished in bottom place during the last season.

The executive decided to canvass by mail and in person every business here asking citizens to once more give their support to the club.

Members of the executive are Roy Coleman, W. Roberts, Roy Pickering, W. Martin, Jerry Dent, Bob Patton, Art Joyce, Ed Williams and Bill McKinnon.

During their tenure the Packers won two OSHL titles, one B.C. championship, one Western Canadian championship and made a successful tour of Russia, the first Canadian team to visit the USSR.

The club will hold a meeting shortly to discuss future plans.

No over-all reason for the resignations was announced.

However, O'Reilly termed his withdrawal "just temporary" and similar to one he made during the 1949-50 season when he was a Kelowna player.

MAY COACH AGAIN

O'Reilly said, "I may coach elsewhere."

Giordano, who has received an offer from a Western Hockey League club of a full-time position, said he was stepping down "after a great deal of thought and a certain amount of regret."

He said his biggest disappointment during his tenure was dwindling attendance, despite contending hockey teams.

He did not expand on his offer from the WHL, but it has been reported that one club offered him a full-time public relations position.

Bogress said he was withdrawing due to personal commitments.

Sox Keep Half-Game Lead

Pirates Win 4-2 To Tie Lead With Giants

By The Associated Press

The Pittsburgh Pirates moved into a tie for the National League lead with San Francisco Wednesday night, beating St. Louis 4-2 while third-place Milwaukee knocked off the Giants 3-1 and handed young Mike McCormick his first defeat.

In the American League, Chicago's White Sox retained a half-game lead with a 6-5 victory over Boston. Baltimore moved up to second place, beating Kansas City 5-4 on Jackie Brandt's ninth-inning home run, his third against the Athletic's in three days. New York moved past Cleveland into third place, beating the Indians 4-2.

In the lone day game, Washington defeated Detroit 3-0 in 11 innings as Camilo Pascual extended his shutout string to 26 innings, longest in the majors this season.

Cincinnati defeated Los Angeles 5-4 in 12 innings in the other National League game. The Chicago Cubs' game at Philadelphia was rained out.

Righthander Vern Law, who has lost one, became the first to win six in the majors as the Pirates gained their seventh victory in eight games. A double by Law, Dick Groat's single and a sacrifice fly by Skinner gave the Bucs two runs in a winning seventh inning against ex-mate Ron Kline (1-3). The Cardinals are now 2-14 on the road.

Don McMahon saved it for the Braves and reliever Bob Rush (2-0) by retiring Willie McCovey on a fly to centre after the Giants had loaded the bases with two out in the ninth. Rush came on in the third after starter Carl Willey was hit on the right thigh by Orlando Cepeda's line drive. Rush singled and scored the winning run in the seventh against McCormick (5-1).

A four-run fifth inning, capped by Minnie Minoso's two-out, two-run double, brought the White Sox 2 ces behind, and a sacrifice fly by winning reliever Gerry Staley (4-1) gave them the clincher in the sixth. Frank Sullivan (1-3) was the loser as the Red Sox dropped their fifth in a row.

The Orioles twice scrambled back for ties after blowing a 1-0 lead at Kansas City. Brandt's fourth home pinned the loss on reliever Leo Kiely (1-1). Rookie Steve Barber (3-1) was the winner.

YANKS BEAT TRIBE

Gil McDougald's three - run homer gave the Yankees their first victory over Cleveland in four tries. Tito Francona drove in both Tribe runs, one with his second homer, off winner Ralph Terry (2-1). Rookie Wynn Hawkins (3-3) was the loser.

The Senators beat Detroit for the first time in four games with a three-run 11th triggered by Jim Lemon's one-on homer. It was Lemon's ninth and gave him a tie with Milwaukee's Hank Aaron for the major league lead. Dave Sisler (1-2) was the loser, facing just two men after Jim Bunning had blanked the Nats on six hits for 10 innings. Pascual (4-3) struck out eight and walked five. He now leads the American League with 61 strikeouts and five complete games.

ROOKIE RIOT SO FAR—It's been a good year for the rookies in the major leagues, so far, and these are just a few who are clicking in their first big attempt. Wynn Hawkins of the Indians and Bill Short of the Yanks are regular starting pitchers and doing very well.

Loose Ends Together for 84th Running of Preakness

BALTIMORE (AP)—The loose ends were drawn together Wednesday for Saturday's 84th running of the Preakness at Pimlico, with eight jockey assignments and other late details almost complete.

The major question at this old cavalry post was whether Bally Ache could throw a roadblock into Venetian Way's advance down the triple crown highway. The Belmont Stakes is the final ob-

Venetian Way, which won the Kentucky Derby for Isaac Blumberg, remains the 8-to-5 choice for the $150,000 - added Preakness. Bally Ache, which finished second in the derby, is rated at 2 to 1 and is regarded as the one horse that could reverse the order of things in the Preakness.

A field of six seems assured for the 1 3-16-mile event. Others are Torontonian E. P. Taylor's Victoria Park, third finisher in the derby; Mrs. Liz Person's Divine Comedy, out of the money at Louisville; and two others that missed the Kentucky classic, the Green Dunes Farm's Celtic Ash and Chase McCoy's T.V. Lark.

NAMES JOCKEY

Trainer Charlie Whittingham announced that jockey Larry Gilligan will ride Divine Comedy.

Bill Hartack, who won the 1956 Preakness with Fabius in the upset of Derby winner Needles, will pilot Venetian Way. Bobby Ussery rides Bally Ache, with Sam Boulmetis on Celtic Ash, and Willie Harmatz aboard T.V. Lark. Last year Harmatz won the Preakness with Royal Orbit.

IT'S HERE!
STEPHENS
Climate Tested
EXTERIOR PAINT
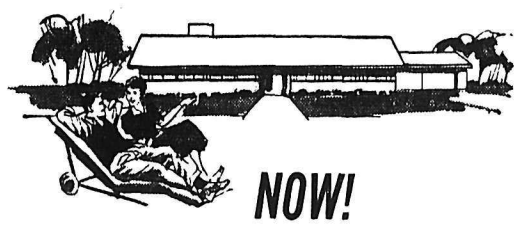
NOW!
AN EXTERIOR PAINT THAT LASTS LONGER!
A paint specifically designed for the West . . . brushes on easily, stays fresh longer, withstands temperature extremes. More than that, Stephens new exterior paint withstands quick temperature changes.
NOW IS THE TIME TO PAINT:
Visit our store - tomorrow!
STEPHENS Paints
STEPHENS EXTERIOR PAINT
Bee Building Supply Limited
301 Baker St. Ph. 1704
Nelson, B. C.

Come over to Calvert House
and make friends with the lighter flavour and delightful taste of this Canadian Rye Whisky. Calvert House surely belongs at your house.
GO LIGHT, GO MODERN, GO CALVERT.

This advertisement is not published or displayed by the Liquor Control Board or by the Government of British Columbia.

For Your Entertainment And Enjoyment

CASTLE THEATRE
Castlegar, B.C.
Tonight, Friday, Saturday
— Double Feature —
"TOP GUN"
PLUS
"FORT MASSACRE"
(Color - Cinemascope)

PLAYMOR
GIGANTIC FIREWORKS DISPLAY
Sat. Night -- 10 p.m.
Followed by a
Pre-Holiday
DANCE

AUTO-VUE Drive-In
Trail, B.C.
Tonight and Friday
"SHOTGUN" (Color)
— Plus —
"Nice Little Bank That Should Be Robbed"
Show Time 8:15 p.m.

★ STARLIGHT ★ DRIVE - IN
TONIGHT and FRIDAY
"This Angry Age"
(Cinemascope and Tech.)
● Anthony Perkins
● Sylvano Mangano
Show time 8:40 p.m.

ELK DRIVE - IN
CASTLEGAR, B.C.
Tonight, Friday, Saturday
"WALK INTO HELL" (Color)
PLUS
"DAY OF FURY" (Color)
One Showing, 8:45 p.m.

–Tonight Through Saturday–
YOU'LL MEET THE KIDS IN
THE MOTION PICTURE
"blue denim"
Children under 14 years of age not admitted unless accompanied by an adult.
CINEMASCOPE STEREOPHONIC SOUND 20th Century-Fox

The lost innocence!
The rude awakening to what they had done!
starring
CAROL LYNLEY · BRANDON deWILDE · MACDONALD CAREY · MARSHA HUNT
CIVIC
Shows 7.00 - 9.00

L'L ABNER

HENRY

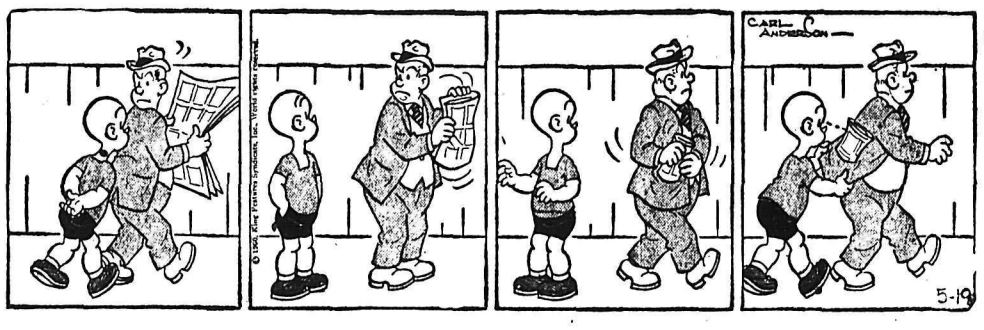

B. BRADFOD

DONALD DUCK

JULIET JONES

BLONDIE

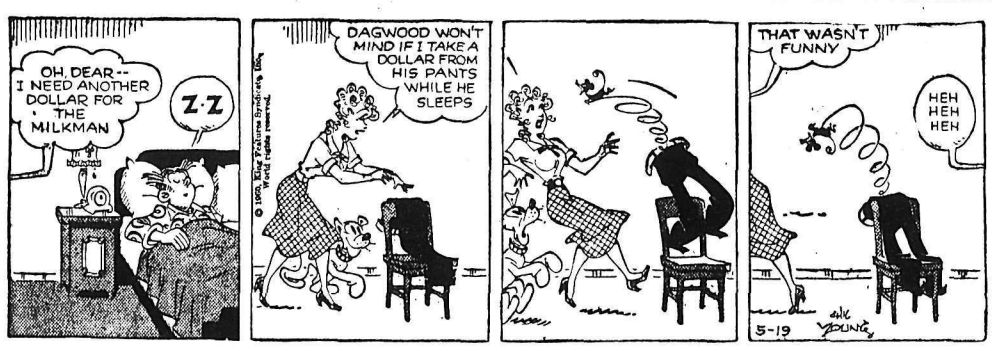

BUZ SAWYER

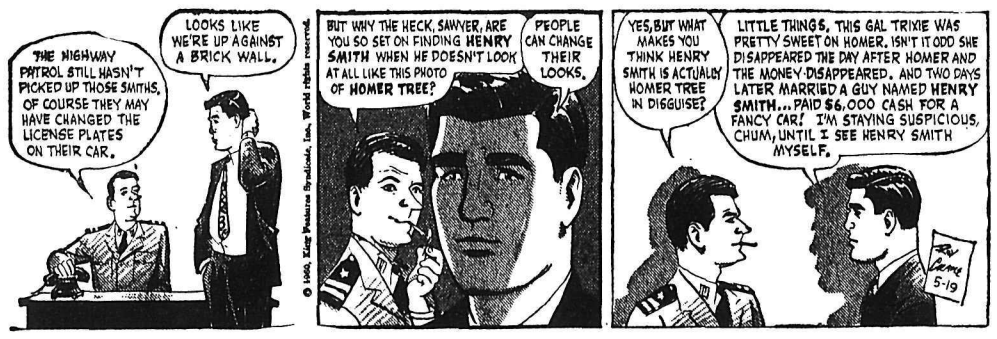

B. BAILEY

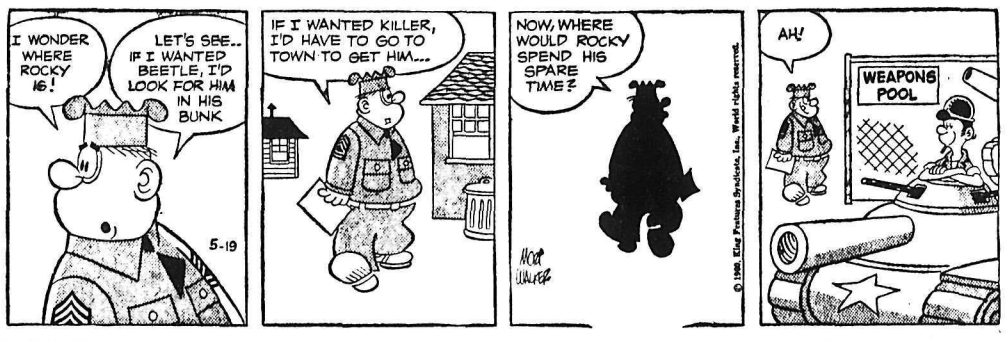

JIGGS

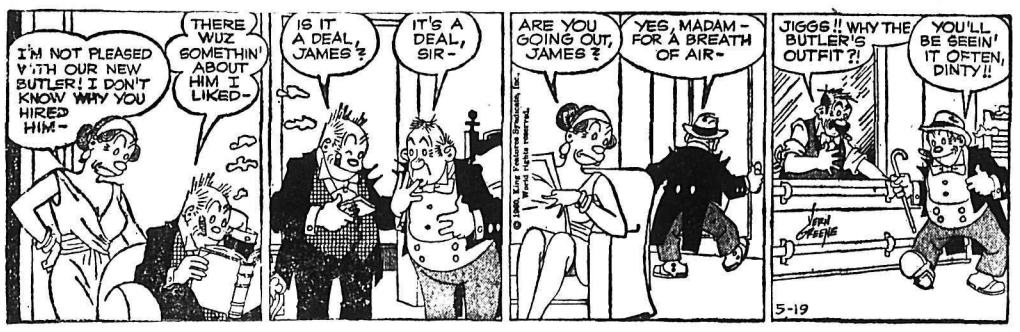

STOCK QUOTATIONS

The Daily News does not hold itself responsible in the event of an error in the following lists.

TORONTO STOCKS

(Closing Prices)

MINES	
Advocate	3.35
Algom Uranium	.68
Anacon Lead	.55
Aumaque	.08
Aunor	2.31
Barnat	1.34
Base Metals	.13
Baska Uranium	.06½
Boymar	.06
Broulan	5.05
Brunswick	3.80
Buffalo Ank	1.60
Campbell C	6.00
Campbell R. L.	10.87½
Cassiar	12.12½
Chimo	.52
Chromium	4.25
Coniaurum	.52
Cons. Discovery	3.40
Cons Halliwell	.46
Cons Mining & Smelting	17.37½
Con Sub	.31
Conwest	3.75
Copper Man	.09½
Craig	4.25
D'Aragon	.21
Donalda	.06½
East Malartic	1.42
East Sullivan	1.50
Faraday	.72
Frobisher	1.77
Geco	17.00
Glen Uranium	.05
Gunnar Gold	.12
Harminerals	.07
Headway	.30
Hudson Bay	46.50
Inspiration	.30
Int. Nickel	53.50
Iron Bay	2.70
Jonsmith	.10½
R J Jowsey	.28
Kerr Addison	12.25
Labrador	20.12½
Leitch	1.46
Little Long Lac	1.64
Lorado	.35
Macassa	2.55
Malartic G. F.	1.75
Maritime Mining	.89
McMarmac	.05
McKenzie R L	.18
Milliken	.90
Mining Corp.	10.87½
Multi Mins	.28
New Alger	.04½
New Delhi	.10
New Hosco	.80
New Jason	.05
Nipissing	.80
Norgold	.05
Normetals	2.99
Norpax	.09½
North Rankin	.75
Opemiska	6.40
Pickle Crow	.74
Preston E. D.	3.65
Quebec Lithium	2.65
Quemont	9.15
Radiore	.58
Rayrock	.48
San Antonio	.60
Sherritt Gordon	2.72
Steep Rock	9.65
Slocan Van Roi	.08
Sullivan Con	1.50
Sylvanite	.88
Teck Hughes	1.62
Temagami	1.65
Tombill	.55
Torbrit	.24½
United Keno	6.25
Upper Canada	1.04
Ventures	24.12½
Violamac	1.45
Waite Amulet	6.20
Wiltsey Goglin	.09
Wright Hargreaves	1.00
Yale	.18
Yellowknife Bear	1.02
Young (H.G.) Gold	.64
OILS	
Banff Oils	1.02
Bailey Selburn	5.75
Bata Petroleum	.04
Calgary and Edmonton	14.50
Canadian Devonian	2.70
Cdn Highcrest	.32½
Home A	8.95
Midcon	.37
Pacific Pete	9.40
Petrol	.69
Place Oil	.68
Prov Gas	2.30
Royalite	7.20
Spooner	.12
Stanwell Oil	.39
Triad	2.55
United Oils	1.25
INDUSTRIALS	
Abitibi	39½
Algoma Steel	34¼
Alumimum	31½
Analog	5⅜
Argus 2nd pfd.	29½
Atlas St.	23
B.A. Oil	28¼
Bathurst Power	31¼
Beatty Bros.	6
Bell Telephone	44
Brazilian	3.90
B.C. Forest	12⅞
B.C. Packers A	14
B.C. Packers B	14
B.C. Power A	31¾
Burns A	13½
Can. Cement	28
Can Chem Co	6
Canadian Dredge	13¾
Can. Curtis Wright	2
Can. Malting	49
Can. Oil	21
Canadian Pacific Rly	9⅜
Cockshutt	13⅛
Columbia Cellulose	4.60
Cons Gas	38¼
Dist. Seagram	29¼
Dom Magnesium	7½
Dom. Stores	50¼
Dom. Tar & Chemical	13¼
Dom. Textiles	9¼
Famous Players	20
Fanny Farmer	16
Ford U.S.	67¾
Gatineau	34⅝
Gatineau 5% pfd	91
Goodyear	150
Howard Smith	37
Imperial Oil	31¼
Imp. Tobacco	11¾
Ind. Acc.	36⅝
Loblaw A	25½
Loblaw B	26
Massey Ferguson	9⅜
Mont. Loco	15⅞
Moore Corp.	43
Nat. Steel Car	14
Page Hershey	26
Shawinigan	26⅜
Simpsons A	30½
Southam	85
Steel of Canada	75½
Texaco	48¾
Union Gas of Can	13⅜
United Steel	7⅞
Weston George	33½
Woodwards A.	16½

CBC Play Offends Ukrainians

OTTAWA (CP)—Protests over a CBC dramatic show about a Ukrainian national hero reached the Senate floor Tuesday when Senator William Wall, son of Ukrainian parents, said he was upset by the "very evident bias" of the show.

The Manitoba Liberal said he hopes the CBC has learned from the wave of protests that resulted from the television show that it should "check most carefully in the future into the content of all its programs to prevent the recurrence" of such incidents.

The French-network TV show dealt with the assassination of Simon Petlura and resulted in protest marches on the CBC's Montreal headquarters Sunday and Tuesday.

Senator Wall, said Ukrainians feel the show distorts historical facts because all proceedings of the trial of Petlura's assassin were not given equal treatment.

The result, he said, is that Petlura, president of the Ukrainian republic in exile, and his government and armies "are made to appear, directly or indirectly, responsible for the unfortunate anti-Semitic progroms which took place in the Ukraine and Byelorussia during those tragic years of 1919 and 1929. . . ."

Ukrainians felt the program was "painfully distressing, offensive and repugnant." It was an "unfortunate affront" to Canadian citizens of Ukrainian parentage.

LIVE POLIO VACCINE

MOSCOW (AP) — Dr. Albert Sabin of Cincinnati, who developed a live virus polio vaccine used in the Soviet Union, said Tuesday he has visited a Moscow plant which turns out 25,000,000 shots of the vaccine weekly. "This means that in some months, the Russians will be able to supply the entire world," Sabin said. The American read the opening paper at an international congress.

TELEVISION FOR TODAY

PACFIIC STANDARD TIME

KREM-TV — Channel 2

5:00 Three Stooges
5:30 Rocky and His Friends
6:00 News
6:30 Huckleberry Hound
7:00 Donna Reed *
7:30 Real McCoys *
8:00 Pat Boone Show *
8:30 The Untouchables *
9:30 That Man Dawson
10:00 News
10:15 Jack Paar Show *
12:00 Dateline Europe
12:30 Nightcap News
12:35 Hymn and Prayer
12:40 Sign Off

KHQ — Channel 6

6:15 NBC News *
6:30 Front Page
7:00 Bat Masterson *
7:30 Producer's Choice *
8:00 Sea Hunt
8:30 Tenn. Ernie Ford (C) *
9:00 You Bet Your Life *
9:30 Highway Patrol
10:00 State Trooper
10:30 News
10:40 Late Movie "Wee Geordie"

KXLY-TV — Channel 4

8:15 University Profile
8:45 Song Shop
9:00 I Love Lucy *
9:30 December Bride *
10:00 Love of Life *
10:30 Search For Tomorrow *
10:45 Guiding Light *
11:00 Ray Milland Show
11:30 Susie
12:00 Take 4
12:30 As The World Turns *
1:00 For Better or Worse *
1:30 Houseparty *
2:00 Millionaire *
2:30 Verdict Is Yours *
3:00 Brighter Day *
3:15 Secret Storm *
3:30 Edge of Night *
4:00 Matinee
5:30 Time Out For Sports
5:45 4-Star Report
6:15 Doug Edwards *
6:30 Amos n' Andy
7:00 Betty Hutton *
7:30 Johnny Ringo *
8:00 Zane Grey Theatre *
8:30 Buick Electra Playhouse *
10:00 Lock Up
10:30 Shotgun Slade
11:00 News
11:15 4-Most Feature

(Programs subject to change by stations without notise.)

VANCOUVER STOCKS

(Closing Prices)

MINES		
Beaver Lodge	.08	
Bralorne	5.05	
Canusa	.04½	
Cariboo Gold	.81	
Craig	4.15	
Giant Mascot	.22½	
Granduc	1.20	
Highland Bell	1.70	
National Ex	.03½	
Pend Oreille	1.90	
Quatsino	.21	
Reeves MacDonald	1.90	
Sheep Creek	.78	
Sherritt Gordon	2.65	
Silbak Premier	.25	
Silver Ridge	.03¼	
Silver Standard	.20	
Taylor	.14	
Trojan	.08½	
OILS		
A P Consolidated	.36	
Calgary & Edmonton	14.00	
Charter	80.00	
Home	8.75	
Okalta Com	.35	
Pacific Pete	9.60	
Royalite	6.90	
Royal Can	.13	
United	1.22	
Vantor	.35	
INDUSTRIALS		
Alberta Distillers	2.35	
Alberta Distillers Vt	1.80	
B C Forests	12.75	
B C Power	31.25	
B C Telephone	44.00	
Canadian Collieries	8.25	
Crown Zeller (Can)	19.50	
Inland Nat Gas	1.30	
Trans Mtn	8.50	
Westminster Paper	34.25	
Western Plywoods	13.00	
UNLISTED		
Alta Gas Trunk	20.75	
Trans Canada Com	18.87½	
Trans Mountain Unit	8.50	
West Coast Unit	75.00	
West Coast Vt	11.75	
BANKS		
Bank of Montreal	50.75	52.00
Can. Bank of Com.	49.50	50.50
Imp. Bank of Can.	55.50	56.50
Royal Bank of Can.	68.00	69.00
FUNDS		
All Can. Com.	6.95	7.55
All Can. Div.	5.48	5.96
Commonwealth Int.	7.86	8.64
First Oil and Gas	3.38	3.69
Grouped Income	3.52	3.85
Investors Growth	5.75	6.21
Investors Mutual	10.66	11.52
Leverage	6.29	6.91
Trans Canada "C"	5.45	5.95

BIGGEST CAVE

Ceiling of the "Big Room" in Carlsbad Caverns in New Mexico reaches 285 feet high in one place.

ON THE AIR

CKLN PROGRAMS — **1390 ON THE DIAL**

PACIFIC DAYLIGHT TIME

THURSDAY, MAY 19, 1960

6:44—Sign On
6:45—Chapel in the Sky
7:00—Farm Fare
7:10—Wake Up Time
7:25—Sports News
7:30—News
7:35—Wake Up Time
8:00—News
8:10—Sports News
8:15—Wake Up Time
8:30—Opening Markets
8:35—Wake-Up Time
8:45—The Archers
9:00—News
9:05—Morning Devotions
9:10—Birthday Book
9:15—Armdale Chorus
9:30—Alan's A.M. Spot
9:59—D.O.O.T.S.
10:00—News
10:05—Wheel of Fortune
10:10—Interlude
10:15—Tommy Hunter Show
10:45—John Drainie Tells a Story
11:00—News
11:05—Story Parade
11:15—Album Time
11:45—Food Facts
12:00—News
12:05—Polka Party
12:15—Sports News
12:25—News
12:31—B.C. Farm Broadcast
12:54—News and Noon Markets
1:00—Pacific Express
1:45—Sacred Heart Program
2:00—B.C. School Broadcast
2:30—Trans Canada Matinee
3:30—Music From Montreal
4:00—B.C. Road Report
4:05—Rocking With Boates
5:00—News
5:05—Rolling Home Show
5:20—Ottawa Report
5:25—Rolling Home Show
55:40—Closing Markets
5:45—Rolling Home Show
5:55—Dee's Show
6:00—National News
6:10—Sport News
6:15—Rawhide
6:30—The '20s Roar
7:00CBC National News
7:30—Christian Science
7:45—Canada At Wark
8:00—Little Symphonies
8:30—Science Review
9:00—Room For Argument
9:30—Eventide
10:00—News
10:10—Sports and Weather
10:15—Personal Appearance
10:30—Jazz Workshop
11:00—Pacific Exchange
11:57—News
12:00—Sign Off

CBC PROGRAMS

PACIFIC DAYLIGHT TIME

FRIDAY, MAY 20, 1960

6:00—Sharpe at Six
8:00—News
8:10—Sports News
8:15—Sharpe
9:00—BBC News
9:15—Much Ado about Music
9:30—Morning Concert
9:59—D.O.O.T.S.
10:00—Morning Visit
10:15—The Tommy Hunter Show
10:45—John Drainie Tells a Story
11:00—Edge of Tomorrow
11:15—Kindergarten of the Aair
11:30—Off the Record
12:15—News
12:25—Showcase
12:31—B.C. Farm Broadcast
12:55—Five to One
1:00—Pacific Express
1:45—Program Resume
2:00—National School Broadcast
2:30—Trans Canada Matinee
3:30—Hersenhoren and Strings
4:00—Court of Opinion
4:30—Tempo
7:00—National News
7:30—Now I Ask You
8:00—Songs of My People
8:30—Fighting Words
9:00 Court of Opinion
9:30—Drama In Sound
8:30—The Day the War Ended
9:30—Songs of My People
10:00—News
10:15—The Four Gentlemen
10:30—Anthology
11:00—Tuned to Dancing
11:57—News

DAILY CROSSWORD

ACROSS

1. Secular
5. Not abundant
11. Forearm bone
12. Buckeye State inhabitant
13. Pant
14. Rolls of money (slang)
15. Compass point (abbr.)
16. Tellurium (sym.)
18. Quantities of paper
21. Ventilated
23. Naga Hills tribe
24. Approach
26. Slipped
28. Napoleon's exile island
30. Soapy water
31. Rubs out
32. Like
33. Ground grain
34. Formerly Tokyo
37. What?
38. Exclamation
40. First-rate (colloq.)
42. Revered person
44. Social activities (slang)
46. Organ of smell
47. Levy property tax
48. Obtains

DOWN

1. Drags
2. Wings
3. —— and outs
4. Subtitles
5. Female pig
6. Green vegetable
7. Assistant
8. Sub —— (L.)
9. Calcium (sym.)
10. Half an em
17. At first (obs.)
19. New England state
20. Soft drinks
21. Tart
22. Anesthetic
24. Analyze, as ore
25. Reason
26. Cutting
27. For fear that
29. A Great Lake
33. Flat bells
35. Raised platform
36. Performed
38. Party given
39. Malt beverages
41. Large worm
43. Female deer
44. District Attorney (abbr.)
45. Esker

Yesterday's Answer

T	A	L	E		R	A	A	D		
S	E	R	I	N		E	R	R	O	R
H	A	R	M	S		P	A	U	S	E
A	H	A	B		F	O	R	M	E	D
N	O			P	A	S	S			
N	U	T	L	E	T	S		E	F	T
O	S	I	E	R		E	A	R	L	Y
N	E	E		C	U	S	H	I	O	N
		H	A	L	S			A	D	
S	E	R	A	P	E		D	A	T	A
O	R	I	B	I		M	O	T	E	L
P	I	P	I	T		A	D	O	R	E
	S	E	T	A		T	O	P	S	

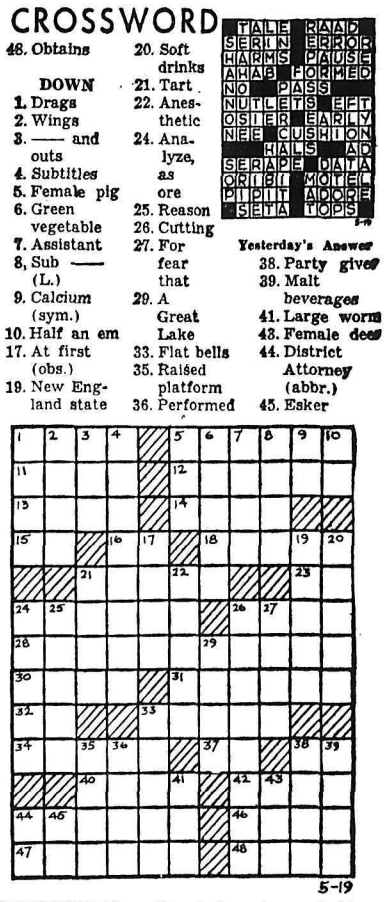

5-19

DAILY CRYPTOQUOTE — Here's how to work it:

A X Y D L B A A X R
is L O N G F E L L O W

One letter simply stands for another. In this sample A is used for the three L's, X for the two O's, etc. Single letters, apostrophes, the length and formation of the words are all hints. Each day the code letters are different.

A Cryptogram Quotation

Y E E D S Y D X N S Z G Y H G Z N D
L K D L J R L Y O K X Q X D O J H J D
Y O I Y H T K — R X U U J H.

Yesterday's Cryptoquote: ONE MURDER MADE A VILLAIN, MILLIONS, A HERO—PORTEUS.

(© 1960, King Features Syndicate, Inc.)

SMALL INVESTMENT — LARGE RETURNS

That's the Want Ad Story — PHONE 1844

YOU CAN NOW PHONE YOUR CLASSIFIED ADS IN UNTIL 5 P.M. ON SATURDAY.

HELP WANTED

THE MAN WE SEEK IS PRESENTLY employed but disturbed about his future. He is aggressive and about 30. He needs to earn more money to better his living standards. He is willing to work harder to achieve his goal. He will accept our sales training and profit by it. This man cannot fail in any business but he can go further faster in ours. Apply Box 9751 Daily News.

FULL OR PART-TIME WORK — Established Watkins Food and Household Products — localities available in rural Nelson, Nakusp, rural Castlegar. Excellent opportunity to take over well developed business of your own. Car necessary. For information write or phone Watkins Quality Products, 2231-5th Ave., Trail, B.C. Phone 871-L.

MAKE BIG PROFITS. SELL THE RAWLEIGH LINE. There are now a few special opportunities to sell Rawleigh's famous line of necessities either full or part time. For full details write the W. T. Rawleigh Co. Ltd., Dept. DD-1553, 589 Henry Ave., Winnipeg, 2, Man.

OPERATING MILLWRIGHT wanted for large Interrior saw mill. Top wages, excellent working conditions, M.S.A. medical benefits. Steady year round employment. Apply National Employment Service, Nelson, B.C.

CORRESPONDENT FOR NAKUSP and District for Nelson Daily News. Address replies to A. W. Gibbon, Editor, Daily News, Nelson, B.C.

CEDAR POLE MAKERS AND contractors. State equipment if any, to: W. Sedgwick, Vavenby, B.C.

HELP WANTED — FEMALE

AVON CALLING — YOU
It's a women's world. Have a new and interesting career. If you are over 30, have ambition and can qualify, Avon will train you. We need more representatives in this area and the surrounding rural area. For interview write to Mrs. E. C. Hearn, 2233 Aberdeen St., Kelowna, B.C.

BOOKKEEPER REQUIRED FOR automotive dealership. Machine experience preferred but not essential. Apply 9947 Daily News.

LADY WANTED FOR BOOKkeeping and selling in furniture store. Apply in writing to Box 8789 Dialy News.

SITUATIONS WANTED

PRECISION GRINDING, GARden shears, scissors, knives, rotary lawn mower blades. Hipperson's, Nelson, Ph. 497; Mar-Wells Store, Salmo, Phone 37.

NOW IS THE TIME FOR A PATIO or other cement work. Art's Building, Phone 2327 now for a free estimate.

EXPERIENCED SEPTIC TANK cleaning, reasonable, dependable service. Phone 594-Y, previously listed as 884-Y and 1994-L

PHONE 1752-L-3 FOR CONCRETE work, sidewalks, steps, floors, retaining walls, patio floors. Remember 1752-L-3.

EXPERIENCED SEPTIC TANK cleaning. Low rates. Free inspection on tank and drain fields Phone 161-L-1.

CHESTERFIELD, RUG CLEANing, moth proofing Dutch Cleaning Service Phone 2190

¾ YD. COERING HEELBOOM Loader for hire with operator Ap. P. N. Plotnikoff, Slocan Pk.

HAVE YOUR GARDEN PLOWED Phone 797-X.

WANTED TO CLEAN: OFFICES and stores. Phone 2327.

FOR SALE MISCELLANEOUS

MONEY-MAKING STORE EQUIPment. First offer takes ¾-1 ton Ford truck, new rings, good shape. Only $950; Hot Dog broiler and bun warmer, merchandiser special, $145; Soft Ice Cream machine, $875; 2 new Air Conditioners for store, priced for quick sale; 1 Triple Header Milk Shake machine, $45; 10-foot Freezer with plates, no motor, can be used in home basement, $100 takes it; almost new Rotisserie, with oven warmer, handles 36 chickens at one cooking. Was $1700, selling at ½ price. Write to Liberty Food Store or Phone 1192, Nelson, B.C. Also several good used refrigerators for small cafes. New 2-door refrigerators for home and small stores. Save $100 on them now.

LEAN GRAIN FED PORK FOR sale—whole or half 28c a whole side. 30c lb. cut and wrapped Ready for the freezer Newdan Farm, Box 570, Creston, B.C. Ph EL6-2435 We deliver

TWO 6'x12' SNOOKER TABLES complete with cues, racks, balls, etc. No reasonable offer refused. Apply Bryan's Confectionery, Box 153, Frutvale. Phone 3561.

NORM'S GUN SHOP. GUNSMITH Scopes. New and used guns. Reloading tools and supplies. 171 Baker St. Ph. 385.

HEALTH FOOD CENTRE OPEN day and evenings 924 Davies St

FOR SALE: Eb ALTO SAX. Apply Gary Fillinger, Notre Dame.

FOR SALE: BABY CARRIAGE. Good condition. Phone 1963-Y.

PETS, CANARIES, BEES

PUPPIES — $5 AND $10. BAR-O, Phone 599-L-2.

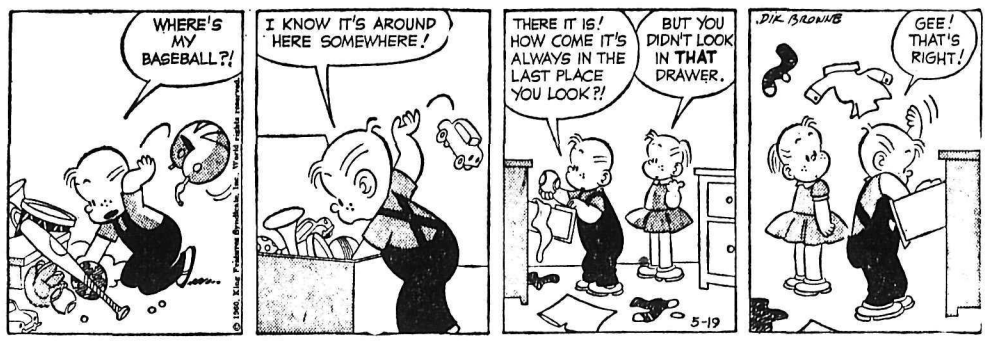

AUTOMOTIVE, MOTORCYCLES, BICYCLES

New Oldsmobile Tudor H.T.
7 New Chevrolet Sedans
1 New Chevrolet Stn. Wgn.
2 New Corvairs
1 New Envoy Stn. Wgn.
4 New Envoy Sedans
1 New
1959 Chevrolet Stn.Wagon
1 Used
1959 Chevrolet Stn.Wagon
1959 Chevrolet Fordor H.T.
1959 Vauxhall Sedan
1959 Pontiac Stn. Wagon
1959 Fiat Stn. Wgn.
1959 Chevrolet Sedan
1958 Chevrolet Pickup
1957 G.M.C. Pickup
1957 Bedford Van

$$ SPECIAL $$ SPECIAL $$
1957 Plymouth Sedan
$1295

1956 Pontiac Sedan
1956 Volkswagen Pickup
1956 Fargo Pickup
1956 Austin Sedan
1956 Plymouth Sedan
1956 Ford Pickup
1956 Volkswagen Sedan
1956 Ford Station Wagon
1955 Chevrolet Sedan Del.
1955 Plymouth Sedan
2n
1954 Buick Sedan
1954 Pontiac Sedan
1954 Ford Sedan

TERMS — TRADES

Chevrolet, Oldsmobile, Cadillac, Corvairs, Envoys

PHONE 35
24-Hour Wrecker Service

Reuben Buerge Motors
LTD.
323 Vernon Street
Nelson, B.C.

COTTONWOOD WRECKAGE SERvice English and Canadian used car parts. '56 GMC ½ T. Pickup parts and '53 Ford parts. Good 1956 GMC motor. Good 1949-51 Ford Motor. Ph. 2100, Box 382, 24 Ymir Road, Nelson.

WE ARE WRECKING '57 CHEV sedan, '57 Plymouth, Con '55 Merc ½ ton, '54 DeSoto, 49 to 53 Fords, Chevs, Plymouths, Pontiacs, Studebakers. Trail Auto Wreckers, Phone 2441

BIDS WILL BE ACCEPTED UNtil May 31 for 1952 Chev. Sedan to clear estate. View car at 1002 Eighth St. (Gordon Rd.) Nelson, B.C. M. Bouillet.

'57 FORD PICKUP. ONE OWNER. 26,000 miles. Fully equipped. A-1 shape. Paul Niminiken, South Slocan or Phone 2042 Nelson.

FOR SALE: 1948 PONTIAC, GOOD mechanical condition, good tires, needs some body work Phone 462-L-2

FOR SALE: 1951 WILLYS 4-wheel drive half-ton truck, good running order. Cash or terms. Ph. 2205-L after 5 p.m.

TRADE 1950 CHEV. AND BOAT with 10 h.p. motor for late model car or station wagon. J. R. Forslund, Riondel, B.C.

SOUTH NELSON BODY WORKS Top quality workmanship Phone 2324, 49 Ymir Road

1951 OLDSMOBILE 98 SEDAN Radio Make offer. Phone 4509 at Castlegar.

WE PAY CASH FOR GOOD USED cars McElroy Motors Ltd

FOR SALE — 1956 OLDSMOBILE Phone 417-X.

FOR SALE — HARLEY DAVIDson Motorcycle. Phone 1669-L.

1948 PONTIAC VERY RELIABLE. New tires. $175. Phone 199-R-1.

READ THE CLASSIFIED DAILY

MACHINERY

McCulloch
CHAIN SAWS
And
McCulloch
PINTAIL SAW CHAIN
And
McCulloch
Chain Saw Oil
will give you the most satisfaction in the woods

Try one --- Buy One!
150 - 5 H.P. — D44 - 6 H.P.
170 - 7 H.P.

Call, Write or See
H. "Fritz" Farenholtz,
Alec McDonald, Gordon Coutts

MAC'S
WELDING & EQUIPMENT CO. LTD
514 Railway St. Phone 1402

FOR SALE: TD14A-1954 MODEL Coutts sawmill, edger and Caterpillar power unit E. B. Carlson, Diamond T truck, 10-wheel drive; Willys Jeep tour wheel drive, R.R. No. 1, Nelson Ph. 402-X-1.

1957 INTERNATIONAL TANDEM logging truck and trailer. Bunks, water tanks, equipped. Priced for quick sale. A-1 condition. Evins Ltd., Ph. 4566, Castlegar or write SS No. 1.

FOR SALE: ONE TD-9 TRACTOR, almost new. Ed Paul, Box 186, Rossland, B.C.

PROPERTY, HOUSES FARMS, ETC., FOR SALE

LISTINGS — HAVE YOU BEEN wanting to sell your property? We require properties of every description It costs nothing to list Kindly give us a phone call or come in personally William Kalyniuk Agencies, 534 Josephine St., Nelson, B.C. Phone 1777

ATTRACTIVE 4 ROOM STUCCO house on 3 acres Paved highway, electricity. Schools and stores handy. $5500. Paul Markoff, Slocan Park.

CLEARED VIEW LOT — 2½ miles from town on North Shore. N.H.A. approved. $50 down, $50 per month plus interest or $850 cash. Phone 1337-R.

MODERN 3-BEDROOM BUNGAlow, North Shore, one-quarter mile west of bridge, VLA approved. Phone 1359-R.

HOUSE IN EXCELLENT LOCAtion. 4 bedrooms, oil furnace, grounds landscaped, fruit trees, garage. Apply 612-5th Street.

OLDER TYPE 4 BDRM. HOME Name your own down payment. Phone 1773-Y.

ROOM AND BOARD

BOARD AND ROOM FOR ONE or two young gentlemen Ph Mrs Truscott 1179-X

FOR YOUNG MAN WITH BUSIness hours. 501 Cedar St. Phone 1392-X.

LOST AND FOUND

LOST: GREEN AND WHITE boy's 3-speed bicycle. Anyone knowing the whereabouts of this bicycle please Phone 810-R. Reward.

FOUND — IN 500 BLOCK BAKER St. Change purse with silver and keys. Owner can have same by paying for ad. Apply Daily News.

BUSINESS OPPORTUNITIES

LICENSED HOTEL FOR SALE—Partnership dissolving. — Good building. 14 rooms, dining room. Selling over 500 kegs and 2800 doz. Full price, $55,000, with $32,000 down. West Kootenay. Or sell half share to reliable party. Box 9727, Daily News

FOR SALE — 35 TON BALL MILL, classifier, filter, Jaw crusher, flotation cells, vacuum pumps, Reagent feeders, Diesel power unit, 800 gal. wood stave storage tank, pulleys and shaft. Easily accessible. Box 340, Rossland, B.C.

FOR SALE: GARAGE AND SERvice station and living quarters A. Kraft, Box 53, Ymir, B.C.

RENTALS

HOUSEKEEPING AND SLEEPing rooms weekly, monthly rates Dishes, linen supplied; parking Allen Hotel, 171 Baker

UNDER NEW MANAGEMENT. Clean housekeeping or sleeping rooms. Star Rooms, 705 Victoria Street.

SMALL 1 BEDROOM HOUSE ON North Shore, 2½ miles from bridge. Rent $37.50 per month. Phone 156 days, 575-Y eves.

LARGE 2 BEDROOM FLAT, FURnished and heated, completely private. Apply Bishop's News, 737 Baker.

3 RM. MODERN, SELF-CONtained apt., unfurn., central. Heat and hot water. Adults. Ph. 2106-L.

3 RM. SHOWER AND TOILET, cottage, furn. Land all plowed. Lovely beach. 3 min. walk from bridge. Con. Cummins, ph. 940-X.

ROOMS WITH OR WITHOUT baths Low weekly or monthly rate Savoy Hotel

MODERN UNFURN. 1 BEDROOM apt., heated. Available June 1. Ph. 2075.

2-ROOM SUITE, ALSO HOUSEkeeping room, gas cooking. Ph. 491-X or apply 140 Baker Street.

3 ROOMS AND BATH, HEATED, furn. or unfurn. Private entrance. 912 Sixth St. Phone 1353-Y.

MODERN 1 BEDROOM HOUSE—Gas furnace and range. Apply Benny's Grocery, Phone 1236.

3-RM. FURN. APT. PRI. BATH, fridge, gas stove. Vernon St. location. Apply 171 Baker Street.

3 RM. FURN. HEATED SUITE. 214 Houston St., Phone 1968-R.

FOR RENT — FURNISHED housekeeping room. Ph. 405-L.

APT. FOR 2. CENTRAL, FURN. Box 9574 Daily News.

CLEAN SLEEPING ROOM, CENtral. Phone 590-Y.

FOR RENT — HOUSEKEEPING room. 606 Front Street.

ONE HOUSEKEEPING ROOM, $22 a month. Call at 71 High St.

SMALL HOUSE. SUITABLE FOR couple. Phone 2199-L.

3 BEDROOM HOUSE. APPLY 918 Victoria 11-1 p.m.

BUSINESS AND PROFESSIONAL DIRECTORY

REPAIRS TO ALL TYPES OF electrical appliances Vacuum cleaner and polisher armatures rewound $8 each Repairs to automatic washers a specialty Columbia Electrocentre, 1180 Bay Ave., Trail Ph 2538.

Furnace, Major Appliances, Etc Tune-Ups and Repairs, Phone 2333 D. McCUAIG SERVICE—NELSON

NELSON REFRIGERATION
Commercial Refrigeration Service
205 High St Phone 1917

ASSAYERS AND MINE REPRESENTATIVES

H. S. ELMES, ROSSLAND, B.C.
Assayer Chemist Min Rep

ENGINEERS AND SURVEYORS

RAY G. JOHNSON
B.C. Land Surveyor and Engineer
1015 Eighth St. Nelson Ph 144-R

BOYD C. AFFLECK, MEIC
B.C. Land Surveyor, P. Eng (Civil)
218 Gore St. Nelson Phone 1238

G. W. BAERG, B.C.L.S.
373 Baker St. Nelson
Phone 1118 Res 2315

ALEX CHEVELDAVE
B.C. Land Surveyor — Phone 5342
448 Columbia Ave., Castlegar, B.C.

DAILY VACATION BIBLE SUPplies. 10% off Bible supplies. 1540 Cedar Avenue, Trail.

BOATS AND ENGINES

FISHERMAN'S SPECIAL
An ideal boat for fisherman or family. New paint job. 13' long, 48" beam, lightweight. Priced at only $175. Ph. 519-L.

IN THE WATER, REMOTE CONtrol 25 h.p. outboard, Coast built, 15 ft. runabout. $475 cash. Phone 181-Y.

TRADE UP TO A MERCURY: Outboards 6-80 h.p. Glasspar, Fiberglass boats. Jeffery Radio.

NEW 15' FIBRE GLASS RUNAbout. Must be sold. Best offer. Norm's Gun Shop, 171 Baker St.

13 FT. RUNABOUT, 54" BEAM. $140. 6 mos. old. Phone 859-X.

LIVESTOCK, POULTRY AND FARM SUPPLIES, ETC.

FOR SALE—WEANER PIGS, $10. Newdan Farm, Box 570, Creston, B.C., Phone EL-6-2435.

FOR SALE: GOOD DAIRY COW. Apply Pete Kabatoff, Winlaw, B.C.

TWO GOOD DAIRY COWS FOR sale. Apply Sid Willford, Appledale, B.C.

GOOD DAIRY COW FOR SALE. Apply Fred Fillipoff, Shoreacres.

WANTED MISCELLANEOUS

SCRAP STEEL AND METALS. Top prices. Old car bodies our specialty. Commercial Steel and Metals, 2561 Willingdon, Burnaby 2, Vancouver, B.C.

WANTED: PEEELED CEDAR poles loaded on cars 35 to 75 feet long Dumont, 1164 West 32nd Ave., Vancouver, B.C

WANTED: CANADIAN COINS, gold coins, silver and dollars P. Polovinkoff, Box 2, Nelson.

FULL GIRL GUIDE UNIFORM, size 10. Phone 2269-X.

Bern Rejects Russian Allegations

BERN (Reuters)—Switzerland Wednesday formally rejected Russian charges that Swiss police expelled two Soviet embassy officials for espionage to distract world attention from the American spy plane incident

In a note handed to the Russian foreign ministry in Moscow, the government protest against "offensive accusations and insinuations by the Soviet government which are completely without foundation."

The Soviet Union said in a note to Switzerland May 13 that at a moment when the United States was trying to distract the world's attention from the plane incident "the Swiss police had organized a provocation."

The Swiss note said there was no connection between the expulsion of the two officials and the spy plane incident. It also rejected an allegation in the Soviet note that the expulsion was connected with the Paris summit meeting

Nelson Daily News
Circulation Dept., Phone 1844
Price per single copy 7c Monday to Friday, 10c on Saturday.
By Carrier per week 35c in advance
Subscription Rates
By Mail in Canada Outside Nelson

One month	$ 1.25
Three months	3.50
Six months	6.50
One year	12.00

By Mail to United Kingdom or the United States:

One month	$ 1.75
Three months	5.00
Six months	9.00
One year	18.00

Where extra postage is required above rates plus postage
For delivery by carrier in Cranbrook, phone Mrs Stanley Willisson.
In Kimberley, A. W. Brown.
In Trail, Mrs Syd Spooner.
In Rossland, Mrs Ross Saundry

DIVIDENDS

By THE CANADIAN PRESS

Canada Permanent Mortgage Corp., 50 cents, July 2, record June 15.

Dominion Scottish Investments Ltd., 40 cents, June 30, record June 16.

Dover Industries Ltd., common 15 cents, Sept. 1, record Aug. 12; pfd. 15 cents, Oct. 1, record Sept. 12.

Gatineau Power Company, common 40 cents, 5 per cent pfd. $1.25, 5½ per cent pfd., $1.38, July 1, record June 1.

Great Lakes Power Corp., Ltd., pfd. 31¼ cents, June 30, record June 1.

Toronto General Trust Corp., 40 cents, July 2, record June 3.

Victoria and Grey Trust Company, 35 cents, June 15, record May 27.

MARKET TRENDS

NEW YORK (CP) — Defence-related stocks soared in early dealings on the stock market and retreated in a late selling wave Wednesday as volume rose to 5,240,000 shares, the heaviest since October, 1958.

The Dow Jones industrial average rose 1.37 to 623, The Associated Press index added .60 to 214.90 and Standard and Poor's 500-stock index eased .02 to 55.44.

Missile, rocket fuel and electronics climbed in response to the summit breakdown. The selling followed a statement to senators by James Douglas, deputy defence secretary, that the international situation will not require immediate changes in the U.S. defence budget.

Thiokol, the rocket fuel stock, was the most active issue for the second straight day. It rose 2¼ to 48½ on 2,000,000 shares but at one time had a gain of 5⅝.

Among Canadian stocks, International Nickel added a point. McIntyre Porcupine and Hudson Bay Mining were also higher, but Aluminium Ltd., Canadian Pacific, Dome Mines and Granby Mining were trimmed.

American exchange prices were irregular. Fargo Oil held a gain of ⅛ but most other Canadian issues were unchanged to lower.

TORONTO (CP) — Despite a promising sart, the stock market closed lower Wednesday, led lower by an erratic industrials section.

On index, industrials were off .44 at 493.50 after an earlier gain of more than ahalf point. Western oils were off .58 at 86.91 and base metals off .04 at 157.77. Golds improved .28 at 79.37.

Canada Packers B and Canadian Bank of Commerce both lost 1¼ at 42 and 49½, while Investors Syndicate A lost a point at 25½.

Among steels, National Steeel Car dropped ¼ at 14 and Atlas was off ⅛ at 23, although United gained ⅞ at 7⅞ and Westeel went ahead ¼ at 16.

Papers were a good prospect, with International ahead three points at 99½, Great Lakes up 1¾ at 42½, Howard Smith up a point at 37 and Minnesota and Ontario up ½ at 30½.

MONTY VISITS

LONDON (AP)—Field Marshal Viscount Montgomery left today for Hong Kong en route to Peking to meet Mao Tse-tung, Communist chief of Red China.

Mines traded easier, led down by Falconbridge with a drop of ½ at 31¾, while Giant Yellowknife dropped 10 cents at $945.

On the plus side, Ventures went ahead ⅝ at 24⅜ on rumors of a deal with Frobisher, and Hudson Bay and International Nickel improved ⅜ at 46½ and 53½.

Dome and Kerr Addison went ahead ⅛ at 17¼ and 12¼ to bolster gold figures while, among senior uraniums, Algom gained ½ at 11½. Gunnar gained 10 cents at $7.60 and Denison lost 10 cents at $9.50.

Western oils went down with a bump, with Home B and Royalite both off 25 cents at $8 and $7.20, and Calgary and Edmonton off a point at 14½. Canadian Superior showed a 10-cent gain at $9.60.

MONTREAL (CP) — Aviation and newsprint stocks featured light trading Wednesday on the Montreal and Canadian stock exchanges. The market softened towards the close but earlier gains kept it higher.

Closing averages showed banks down 0.14 at 53.24, utilities up 0.1 at 137.5, industrialu up 0.5 at 283.1 combined up 0.4 at 23.6, papers up 3.6 at 441.9 and golds down 0.60 at 73.73.

With the collapse of summit talks in Paris, aviation issues went on a spree. General Dynamics jumped 3⅜ at 45⅝, A.V. Roe rose ⅜ at 5¾ and Canadian Aviation Electronics climbed ½ at 1½.

Minnesota and Ontario leaped 2¼ to 30¼ to pace a higher newsprint section, heartened by the continual decline in the U.S. dollar discount. Great Lakes advanced 1⅝ at 42½ and Moore Corp. at 43¼ and Bathurst Power and Paper A at 42½ both added ½.

International Bronze, up 3⅜ at 20⅜, led other winners. One-point gains included Southam at 85, Crown Zellerbach at 43½, Newfoundland Light at 45 and Asbestos at 26.

One-point losses included Traders Finance A at 35¾, Canadian Locomotive at 7 and Canadian Bank of Commerce at 49¾.

In mines, Campbell Chibougamau gained 45 cents at $6.05, Steep Rock rose 50 cents at $9.75 and United Asbestos added 50 cents at $400. Frobisher, which opened at $1.83, closed at $1.75; up two cents, amid rumors of a merger with Ventures Ltd. of Toronto.

Buying—Selling—Renting

MAIL Your Classified Want Ad on This Handy ORDER FORM

FIRST LINE
SECOND LINE
THIRD LINE
FOURTH LINE
FIFTH LINE
SIXTH LINE
SEVENTH LINE
EIGHT LINE

- ***Put one word in each space.***
  (Each group of numbers or letters count as one word)
- **Put Your Address or Phone Number in the Ad.**
- **Box Numbers Count as Four Words.**
  (Box 00 Nelson News)

TO CALCULATE RATES, USE THIS TABLE:

Per Line

1 Insertion	$ .20
2 Consecutive Insertions	.35
3 Consecutive Insertions	.45
6 Consecutive Insertions	.60
26 Consecutive Insertions	1.82

Non Consecutive Insertions 20c a Line Per Time.

- **Minimum charge is two lines**
- **Add 15c for Box Number**
- ***Take advantage of the low six time rate***

You Reach over 36,000 Readers With Your Nelson Daily News Classified Ad

YOUR NAME _____ No. of Days Ad Is To Run _____
ADDRESS _____ Bill Me _____
Payment Enclosed _____

Nelson Daily News

Classified Advertising Department, Nelson, B.C.

A Smashing New Container
And the
New Helene Curtis
Spray Net
Combined in regular or super soft spray . . . . .
bring you the finest in hair control.
$1.25
MANN DRUGS LTD.

Kimberley Smelter To Use 60,000 H.P. In Electricity

An electrical load requirement in the order of 60,000 h.p. will be required for Western Canada's first iron and steel smelter being built by Consolidated Mining and Smelting Company of Canada Ltd. at Kimberley, B.C. Construction of the smelter is progressing on schedule and is expected to be completed by early fall of this year.

The energy requirements will be transmitted from Cominco's hydro developments in the West Kootenay by means of existing facilities to power the first electric furnace of its type to be installed in North America.

The first stage in the integrated iron and steel operation, costing in excess of $20 million, will produce pig iron, steel ingots and rolled steel products. Planned sintering and furnace feed facilities will have capacity of over 100,000 tons per year, and one electric furnace of 36,500-ton annual capacity.

While details have not yet been released by Cominco, indications are that a second, larger furnace and oxygen-blown converters for the production of steel ingots together with fabricating facilities will follow "in the very near future."

Fabrication and erection of structural steel for the buildings and storage bins is being done by Dominion Bridge Company Ltd.; erection of buildings and installation of equipment by Foundation Company of Canada Ltd.; sintering equipment through Lurgi Gesellschaft, Germany; and plant motors by Canadian Westinghouse Company Ltd.

SITE

Bordering on Kimberley to the east, the Sullivan Concentrator and Kimberley Department are a mile apart on a north-south line. Between the two operations and more easterly is the iron tailings storage area. The iron and steel smelter borders on the northeast corner of the fertilizer operation, providing efficient access to the main raw material and existing rail facilities.

The operation of the Sullivan concentrator has provided an accumulation of iron tailing containing more than 15,000,000 tons of recoverable iron.

This material is impounded in a storage area about a mile square to depths of 40 feet. Current Sullivan mine production adds an equivalent of more than 350,000 tons per year of iron in the form of tailing which assays about 51% iron. The Sullivan Mine has additionally a very large tonnage of pyrrhotite which can be mined for its iron content.

Coal, coke and limestone are available in the Crow's Nest Pass area. The coal-coke requirement will reach 50,000 tons annually. The Crow's Nest Pass Coal Company has signed an agreement to supply coke for the operation and is constructing a special drying plant at Michel, B.C.

PROCESS

Iron tailing is roasted at the Kimberley Fertilizer Department to produce sulphuric acid. The resulting calcine is ground to 85% — 325 mesh, pelletized and sintered on a strand sintering machine using coke or tailing as fuel. The sinter is fed directly to the electric pig iron furnaces in which half the coke requirement of a standard blast furnace is replaced by electrical energy. Analysis is easily controlled to provide grades suitable for either foundry use or steel-making. Pig iron will be converted to steel by the oxygen process.

PROCESS CONSIDERATIONS

Many processes were examined, including recent developments in direct reduction. Finally the combination of sintering and electro-thermic reduction was selected. Exhaustive tests, necessary to verify that high quality steel could be produced from a pyrrhotite tailing which is associated with non-ferrous metals, were carried out in Canada and Europe, first on a small then a large pilot plant scale. Results were termed "excellent." With the process selected, half of the electric furnace heat value is recovered for use in the Company's nearby chemical fertilizer plants. This factor, coupled with Cominco's low-cost power, yields an exceptionally low net energy cost.

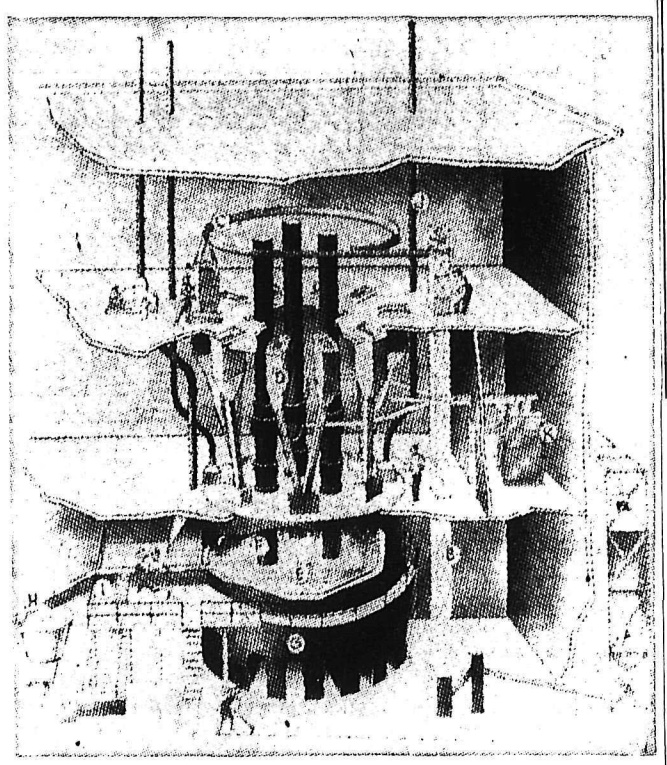

THIS CUTAWAY drawing illustrates major features of electric pig iron furnace now being constructed in Norway for the Kimberley iron-steel project. It will have output of 36,000 tons of pig iron per year. It will be first of its type in North America. A second, larger furnace will be installed. Features include, A, steel bins for sintered iron, coke and lime rock, with a scale and conveyor arrangement which automatically delivers correct furnace feed to .B, feed elevator. C, feed is carried on monorail at top and emptied in furnace feed bins. D, bins discharge gradually to maintain charge level which is above slag and metal bath shown at E. Bath contains about 80 tons and operating temperature 2500 degrees Fahrenheit. F, Soderberg electrodes provide resistance arcs through charge. G, exterior shell of furnace chamber is partially water-cooled and bottom air-cooled. H, pig iron is tapped by means of a launder which has an arrangement indicated at I for separating slag. J, ventilation stacks; K, transformers. Not shown are control room and off-gas system which collects and conducts combustible byproduct gas to a gas-cleaning unit and gaslometer for distribution and use.

EMPLOYMENT

The operation will eventually employ more than 200 men.

The B.C. Government has enthusiastically backed the project. An agreement has been entered into to provide a $3 per ton bounty on the production of iron from this B.C. ore. It will be payable for a maximum of 10 years and a maximum amount of 1,000,000 tons in the aggregate under existing legislation.

HISTORY

Iron tailing storage from Sullivan Mine operation dates back to August of 1923, when the Sullivan Concentrator began operating. Cominco has been cognizant of the iron potential for many years but serious consideration could not be given until a reasonably substantial western market began to appear. Pilot Plant tests were carried out on the tailing in Trail in 1948-1949, and in January of the latter year test pigs were first poured. Subsequently this iron was evaluated for steel-making at the facilities of the Department of Mines and Technical Surveys in Ottawa. In 1953 the Kimberley Fertilizer Department began operating. Thus a stockpile of iron calcine was started. As progressing market studies by Cominco personnel indicated approaching economic feasibility the technical work was accelerated, with consultations with well-known experts in North Amercia and Europe and in recent years, large-scale tests in Europe. The parallel studies culminated in the announcement of last April.

MARKET

In addition to having confidence in the growth of the Western Canada market, Cominco expects that the establishment of an integrated iron and steel industry will stimulate further the local manufacture of consumer goods. The company indicates that from an economic point of view, the Kimberley project is well situated to serve it.

A number of observations can be made about this development. It will bring about the complete utilization of the complex Sullivan ore and make the mine an outstanding example of conservation in mining. From the point of view of diversification, it will add a major new product to the Cominco list which has been growing gradually in the past 40 years. And in establishing this operation, Cominco will add another North American first to its list: with electro-thermic reduction, the introduction of a well-established European steel-making system and the first North American departure from the "big steel" principle.

Relax . . .
in fashion in a
Sport Jacket
Feel like going out or just lounging? Either way, our sport jackets provide that extra touch of sartorial distinction.
We have a full range of patterns and colors in your size now!!
EMORY'S LTD.
"THE MAN'S STORE"

FATAL ARGUMENT

KANSAS CITY (AP)—A baseball argument in a tavern over the standing of the Baltimore Orioles in the American League led to the fatal stabbing of a 59-year-old Kansas City baseball fan Robert Kean died of wounds suffered when stabbed in the abdomen with a pocket knife Police said James F Robertson, 47, signed a statement admitting the stabbing. He said Kean argued that Baltimore was in fourth place while he contended the team was in the second division. Both were wrong. Baltimore was in first place at the time.

Rexall
BISMA-REX
for UPSET STOMACH
85¢ – $1.35
$2.98
CITY DRUG
Your Rexall Pharmacy
PHONE 34

News of the Day

RATES: 30c line, 40c line black face type; larger type rates on request. Minimum two lines.

W.I. Meet Friday 2:30. Conference Report.

For Quality Footwear at lower prices it's **EBERLE'S** on Baker St.

Copper, brilliant, Iroquois, summer jewelry. **HOBBY SHOP.**

ELECTROLUX SALES, SERVICE
512 Richards St., Ph. 1108, Nelson.

Good Selection of Hand Sprayers.
WOOD VALLANCE HARDWARE

Phone 263
SNAPPY SERVICE
For your hauling needs.

SPECIAL SLEEPING BAGS
Reg. $15.95 — Special $9.95
FRED WHITELEY SPORT SHOP

Yashica E3 Movie Camera with electric eye and three fast lens, only $99.95, pistol grip $7.95.
CUSTOM CAMERAS, BAKER ST.

Next Elk's Bingo Saturday, May 21, Civic Centre. $500 Jackpot. Admission $2.

TOMATO PLANTS
grown in individual pots.
UPHILL GREENHOUSES
1716 Stanley St. Phone 2208

3-year guarantee on 50 ft. garden hose with couplings—$1.90 each; large selection of garden tools.
HOME FURNITURE EXCHANGE
PHONE 1560

Luxurious "Simmons" Pillows filled with goose down and goose feathers covered in fine qualtiy satin ticking with piped edges at $9.75 each.
STERLING HOME FURNISHERS

HOUSEHOLD APPLIANCE REPAIRS AND SERVICE
Phone D. McCuaig
Week Days 2333
Nights and Holidays 622-Y

Sweet girl graduate pony flowers and gifts. — Hobby Shop.

Corsages for the Graduation Dance — Phone 962. Coventry's Flower Shop.

NOTICE TO JURORS

Jurors summoned to attend the Nelson Spring Assize and who were excused until Tuesday, May 24, 1960 are further excused until 11 a.m. Monday, May 30, 1960.

THOMAS G. C. FOX,
Sheriff, County of Kootenay

YMIR CELEBRATION, MAY 23rd
STARTING 9:30 A.M.
CROWNING OF MAY QUEEN AT 2 P.M.
ROCK DRILLING CONTEST
CHILDREN'S SPORTS
FAST BALL TOURNAMENT

Kaslo Mayday Celebration
Sunday and Monday, 23
Ball Game — Barrel Race
Slow Bike Race — Car Rodeo
Monday Parade
Nelson Kiltie Band
May Queen Crowning
Chain Saw Contest — Baseball
Concessions

NELSON SCHOOL DISTRICT, NO. 7

The Principals of the Nelson Elementary Schools are now registering the names of children who will be commencing school in September. A beginner must be six years of age by December 31, 1960. Hume parents phone 380, South Nelson and Central 315.

FUNERAL NOTICE

PHILLIPS — Funeral services for the late Mrs. Emily Phillips of Nelson will be held in the Memorial Chapel, Nelson Funeral Home Friday, May 20 at 2 p.m. Rev. C. J. Hennig will officiate and interment will be in Nelson Memorial Park. Arrangements entrusted to Nelson Funeral Home.

Colonist Publisher To Resign

VICTORIA (CP)—The resignation of Seth R. Halton, publisher of The Daily Colonist, was announced Tuesday night.

Mr. Halton said he planned to take a holiday before entering a new field of endeavor. A successor was not announced.

He served in the army during the Second World War and was discharged in 1945 with the rank of major. uring his army service he was editor of Maple Leaf, the army newspaper.

He was appointed news editor of The Colonist, a morning newspaer, in 1945. Soon after he became managing editor and was appointed publisher in 1951.

U.S. Defence Asks For More Bomarcs

WASHINGTON (CP) — The U.S. Defence Department Wednesday launched its appeal before the Senate to restore production of the Bomarc B anti-aircraft missile which the House of Representatives decided to eliminate.

James H. Douglas, deputy secretary of defence, told a Senate appropriation subcommittee that cancellation of the Bomarc B program would "leave a serious gap in the capability provided under the revised air defence plan."

Douglas said the "initial F-106 delivery could not be effected until more than one year after the planned initial deployment of the Bomarc B."

"But if the Bomarc B program should be completely cancelled at this time we will have lost an investment of approximately $600,000,000 without any gain to our defence posture."

SERIOUS LOSS

At another point he said there is no anti-aircraft defence system available or currently under development which could match the Bomarc B.

"It's cancellation at this time would be a serious loss to our defence capabilities."

Douglas observed that the Bomarc B, which had failed in eight of nine previous flight tests were successful in a 270 - mile flight at Eglin Air Base, Fla., Tuesday. The full range of the missile is more than 400 miles.

Republican Senator Wallace Bennett of Utah, supporting the defence department's request, said the House acted too soon in cutting funds for the Bomarc's development.

"We now have invested about $600,000,000 in the Bomarc missiles and are right on the brink of beginning full-scale production," the Senator said.

In cutting out $244,000,000 asked by the administration for Bomarc production, the House directed that most of it go for additional supersonic fighter aircraft.

Bennett said this was an arbitrary and precipitate decision and "one which should be overruled by the Senate."

"It is incredible that those who claim there is a 'missile gap' should oppose the construction of weapons which we need to guarantee safety from attack during the crucial period they are talking about."

Bennett quoted officers of the U.S. Air Force and North American Defence Command as saying that Bomarcs might better than fighter planes against possible enemy aircraft mass raids, sneak raids, and low- and high-altitude attacks.

BIG POW-WOW

PRINCE ALBERT (CP)—The Federation of Saskatchewan Indians announced Tuesday that a monster pow-wow will be held here June 10, including tribal dances and demonstrations by Indians from reserves in the province.

Have the Job Done Right!
VIC GRAVES
LIMITED
MASTER PLUMBER
PHONE 815

HAIGH
TRU-ART
Beauty Salon
Phone 327
576 Baker St.

OFTEN IMITATED, BUT NEVER EQUALLED!
Lamb's NAVY RUM
25 oz bottles and 12 oz flasks

Hearty in body, yet light in flavour and aroma.
also
Lamb's Palm Breeze RUM
VERY LIGHT
This advertisement is not published or displayed by the Liquor Control Board or by the Government of British Columbia

MAKE SUMMER MORE FUN
GET SET FOR THE WEEKEND . . .
IT'S VACATION TIME!
Ice in Cans 50c
Refreeze It Over and Over
Coleman COOLERS
No. 5209—Party Size $14.95
No. 5210—Family Size $21.95
No. 5211—Deluxe Size $22.95
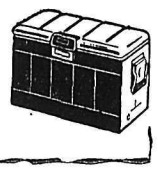
See Our Fine Stock of
PALMETTO TENTS

COLEMAN PICNIC STOVES
No. 4M $21.95
No. 5A $29.95
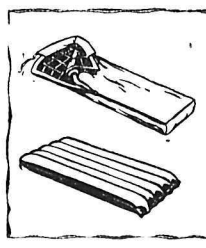
Sleeping Bags
As Low as $9.40
Air Mattresses From $4.95
Air Inflators $1.95
COLEMAN PICNIC JUGS
1-Gallon Size With Tap. Up from
7.95
2-Gallon Size
13.95

Wood, Vallance Hardware
Co. Ltd.
Phone 1530 WHOLESALE RETAIL Nelson, B. C.

Athletic people drink 7up