The Interior's Largest Daily Newspaper
April Daily Average Press Run — 9054

Nelson Daily News

Publis... ...nsportation, government, financial and trading centre of the Kootenay-Columbia area

Vol. 59 — NELSON, B. C., CANADA—TUESDAY MORNING, MAY 17, 1960 — Not More Than 7c Daily, 10c Saturday — No. 22

PROVINCIAL LIBRARY
% ARCHIVIST
VICTORIA B.C.
2344 31 Dec 60

WEATHER FORECAST
KOOTENAYS: Cloudy and cool with scattered showers. Not much change in temperature. Light winds. Low and high at Cranbrook and Crescent Valley 32 and 55.

SUMMIT FLARES, FIZZLES

LAST LOOK. Making his last visit to the Hampton Gray VC Sea Cadet Corps, of which he was first commander, was Lt.-Cmdr. D. H. Tye, well known in Nelson as a former teacher. He accompanied Cmdr. T. C. Crone on his first inspection of the Nelson corps Monday evening. From left, Lieutenant Tye, Lieut. Jack Lees, Cmdr. T. C. Crone and V. I. Graves, first lieutenant of the Nelson Cadets when it was formed in 1946.

REVIEW AIR CADETS. Nelson Air Cadets 561 Squadron underwent their annual inspection last night. In the inspecting party were, from left, Lieut. G. S. Harrow, Air Cadet League of B.C. liaison officer; B. O. Mayne, chairman of the B.C. Committee of the Air Cadet League of Canada, and Sqdn.-Ldr. D. G. Sheridan, review officer. The party goes on to Trail and Castlegar today.—*Daily News photos.*

Giant Radar System Ready In 5 Months

By HAROLD MORRISON
Canadian Press Staff Writer

THULE, Greenland (CP)—The free world's most powerful radar system is springing to life at the edge of Greenland's polar ice cap.

To swing into full operation in about five months, it will have an electronic "reach" into space 10 times the distance of the Distant Early Warning system in the Canadian north.

It will provide the West with almost complete penetration of Russia by a massive curtain of high-frequency radio beams shooting out some 3000 miles over the world's Arctic dome.

This is the United States' ballistic missile early warning system, a gigantic meshing of complex electronic brains and memory machines with skyscraper radar screens to provide 15 to 25 minutes of warning in the event of a Russian missile attack against North America.

This will be an expensive and vulnerable warning, for the entire structure sits above-ground, anchored by steel and cement to permafrost that runs to a depth of 1,600 feet or more.

Lashed by winter winds that range up to 185 miles an hour and temperatures that may plunge to 60 degrees below zero, the four giant radar screens and the steel-encased buildings housing a myriad of computers and other electronic gear are open to enemy attack and destruction.

But the experts argue that this very attack could be the signal to launch massive retaliation. Thus, even at an estimated eventual total cost of some $1,000,000,000, the missile warning system would fill its primary purpose, they say.

But there's more to warning in the alerting system. Technicians suggest it will provide a stepping stone in technology, in research leading to the possible conception of a so-called "death ray" that could by some form of ultra-high frequencies destroy the enemy missiles before they could reach target areas.

They argue also that the mere fact the potential enemy knows full well that bombers, armed with nuclear weapons, could be airborne in the minimum 15-minute warning time might well prove a deterrent against a war.

Knowing he would be hit back with a substantial portion of the undestroyed retaliatory force, the enemy would think twice of launching attack.

Thus the U.S. Air Force worked at the warning program with breakneck speed, harnessing thousands of civilian and military technicians and some 2,900 individual companies co-ordinated under the direction of top U. S. electronic manufacturers in a two-year "crash" program.

Macmillan Tries To Salvage Talks After Russ-U.S. Burst

PARIS (CP)—Prime Minister Macmillan was striving desperately today to revive the collapsed summit conference.

The conference boiled to an apparent end Monday—after a 3-hour session—in a blaze of Soviet-American recriminations.

But neither the Russians nor the West slammed the door completely on further talks.

Macmillan conferred in turn with President de Gaulle and President Eisenhower and then met with Premier Khrushchev for one hour and 35 minutes at the Soviet Embassy late Monday night.

But he made little progress with the Russian leader. The talk was largely a repetition of the frigid exchange at the morning summit session, conference sources said, and Khrushchev refused to budge.

"They had a long discussion and contacts are continuing," a British spokesman said. Macmillan might try again with Khrushchev today, sources said, though no new get-together was arranged.

Macmillan, who saw Khrushchev with the approval of Eisenhower and de Gaulle, was to report to the American and French leaders at a Big Three meeting this morning (3 a.m. MDT).

Khrushchev angrily declared at the opening session that it would be "a waste of time" to go on unless Eisenhower denounced American intelligence flights over Russia and punished those responsible for them.

Eisenhower promptly rejected the ultimatum and retorted that Khrushchev came to Paris "with the sole intention of sabotaging" the conference.

The president also disclosed that U.S. reconnaissance flights over Russia were suspended after a U-2 plane was shot down May 1 and "are not to be resumed." American sources revealed the American decision was made last Thursday but the administration kept it quiet until the summit.

One thing was sure: President Eisenhower's June visit to the Soviet Union is off.

Khrushchev withdrew his invitation to Eisenhower to visit Moscow June 10, saying the Russians might not now be able "to receive the president with proper cordiality."

The Soviet leader called for a delay of six or eight months in the Big Four session—a delay which would convene it near or beyond the end of Eisenhower's four-year term.

The American president said he came to Paris to seek agreements to end all forms of espionage. But if it proved impossible to come to grips here with that and other issues threatening world peace, he planned to submit to the United Nations soon a proposal for creation of a UN aerial surveillance to detect preparations for attack.

The president also proposed two-way talks with Khrushchev to save the conference.

Never Got Started

The summit meeting which was to have dealt with tensions threatening the very existence of civilization never really got under way. Indeed, a Soviet spokesman denied that Monday's gathering of Khrushchev, Eisenhower, de Gaulle and Macmillan was a summit meeting at all.

No further sessions were scheduled.

Despite the vehemence of Khrushchev's statement there was a way left open for indefinite continuation of the talks by the Soviet leader's insistence that the meeting Monday was merely a "preliminary" discussion. The same would apply to any meetings today or on subsequent days.

He consequently was free to deal with any issues he cared to raise on a "preliminary" basis without withdrawing his ultimatum requiring an American apology for the spy plane incident as a prior condition for convening official summit talks.

But Eisenhower's reply indicated he was unwilling to remain here indefinitely if Khrushchev merely intended to continue his recriminations and reiterate demands for a complete American climbdown.

In an atmosphere of gloom unrelieved by the splendor of the Elysee Palace, the site of the gathering, the four leaders sat through a stormy session of three hours and five minutes.

Rests With de Gaulle

The faint hope of more sessions rested mainly on de Gaulle.

De Gaulle proposed that the American and Soviet leaders take a day off for reflection and cooling down. White House Press Secretary James Hagerty said any initiative for resuming the meeting would have to come from de Gaulle.

The technical position after Monday's session was that the conference was in recess. De Gaulle, as host, is free to call another session. He said he is at the disposal of his "summit partners."

Soviet news correspondents seemed to have no doubts about developments. They said that unless Eisenhower met the terms of Khrushchev's ultimatum "we go home tomorrow."

Macmillan tried everything to talk Khrushchev out of publishing his conference statement. But it was released at a Soviet press conference shortly after.

This move galled Eisenhower into publishing his statement.

The president said "Mr. Khrushchev brushed aside all arguments of reason and not only insisted upon this ultimatum but also insisted that he was going to publish his statement in full at the time of his own choosing."

Eisenhower criticized "the violence and inaccuracy" of Khrushchev's statement. He said the United States had never said it intended to continue the intelligence flights. The actual statements, he added, said only that "the United States will not shirk its responsibility to safeguard against surprise attack."

"In point of fact, these flights were suspended after the recent incident and are not to be resumed."

Khrushchev also demanded that Britain and France dissociate themselves from the American policy on such flights.

Macmillan said in a statement Monday night that espionage is "a fact of life — and a disagreeable one. Moreover, most espionage activities involved the violation of nations' sovereignties."

Anxiety Sweeps Capitals

LONDON (Reuters) — Millions waited anxiously Monday night as the Paris summit talks threatened to explode into failure over the Soviet - American quarrel about spy flights over Russia.

Officials and others here and in capitals throughout the world expressed their regrets at the clash—and their hopes that the long - awaited talks would continue despite it.

A wave of gloom gripped the general public in Paris as crowds of citizens going home from work Monday night gathered outside newspaper stands reading headlines. Their faces were anxious.

Similar scenes had not been seen since the Korean War began.

The official mood was sombre in Bonn in view of the dangers over Berlin if the conference failed. Diplomatic sources in the West German capital said there was a tendency among West German officials to believe the conference somehow will be patched up.

A commentator in Communist East Berlin said Russia had made no threat or ultimatum but merely a "justified demand."

"Either there will be honorable negotiations or none at all," he added.

Castro Seizes Newspaper

HAVANA (AP) — Prensa Libre, last remaining major critic of the Fidel Castro regime among Cuba's newspapers, was seized Monday by government-controlled unions.

The pattern of seizure was almost identical to that which silenced two other strongly anti-Castro papers—the Diario de la Marina, Cuba's oldest newspaper, and Avance. The publishers in both cases were accused by pro-Castro unions of walking out on their workers.

Prensa Libre's fall leaves only two small independents still operating in Cuba's once-thriving newspaper field. They are Informacion and El Crisol. Both maintain a conservative editorial policy which thus far has kept them out of trouble. The remainder of the press is now in the hands of pro-government groups.

Missing Lawyer's Body Recovered

VANCOUVER (CP) — The body of a Burnaby lawyer, missing since May 2, was found Sunday floating in the water near a wharf at the Jericho army barracks.

James E. Phelps, 41, was reported missing after his abandoned car was found near a militia hangar.

He was a militia major, commanding a signals unit.

Mr. Phelps was recently suspended by the B.C. Law Society.

Police said he had been worried about financial matters.

Russia Resumes Radio Jamming

WASHINGTON (AP) — The Russians have stepped up their jamming of U.S. Voice of America short wave broadcasts, a Voice spokesman reported Monday.

Moscow all but abandoned its jamming of the voice's Russian-language broadcasts after Premier Khrushchev arrived for his U.S. visit last Sept. 15.

Village Anxiously Watches Dam

FOLEYET, Ont. (CP) — A quivering log storage dam 50 miles northwest of here Monday held the spotlight in northern Ontario's rapidly changing flood picture.

The tiny centre of Peterbell, astride the CNR line on the northern boundary of Chapleau Game Preserve and with a population of 50 persons, sits below the dam on the Missinabi River.

"The dam . . . could go out any time," a lands and forests department spokesman said. If it goes, the weight of Missinabi Lake will surge through the community.

More than 130 persons have been flown out of Foleyet — the very young, the very old and the women — in two days of lands and forests airlift. A dam at Ivanhoe Lake broke Saturday and sent the Ivanhoe River bursting onto this community of 650.

The 500 left in Foleyet have moved to high ground, leaving their homes to water which swirled to the tops of two-storey buildings before it began to recede. It has dropped two feet in 24 hours.

Rising floodwaters along the Ottawa River Monday forced 16 families to flee in the Fort Coulonge, Que., area 50 miles northwest of Ottawa.

The Quebec side of the river below Pembroke bore the brunt of the floor — now four inches higher than it was Saturday. Thirty-six homes were evacuated Friday and Saturday.

Chambers Want Review On Peace

VANCOUVER (CP) — The 12,000-member B. C. Chamber of Commerce Monday called for the provincial government's new Energy Board to conduct a review of the proposed Peace River hydro-electric development.

The resolution, passed almost unanimously by 175 delegates attending the annual meeting here, said, "No major power developments should be initiated in the province save after consideration and recommendation by the B. C. Energy Board."

During discussion, Frank Wilson of Chilliwack said applications before the Public Utilities Commission by the Peace River Power Development Company will be unopposed.

No Trouble in Getting Rid of White Mice

MENDHAM, N.J. (AP)—Dr. George H. Mangun, a biochemist who was forced to stop his experiments with white mice because of a zoning restriction, is getting even with the township. He is giving his 3000 mice to the neighborhood children.

"My revenge for this town is to make biologists out of all the children so they will amount to more than this generation," he said Saturday.

Since word got out of the mouse giveaway, more than 20 children have come to the doctor's house for them.

"And they usually take enough for their friends," he said. "The doorbell will ring and there are the little kids with the same question—'can I have a mouse?' "

The biochemist, who was experimenting with mice to perfect pain-killing drugs, ended a year-long controversy with the township earlier this month by announcing he would move out of the state. His research lab was located in the basement of a barn near his home.

"I think he's a pretty nice guy for giving his mice away," said John Ficula, 11. He took 18 mice.

"I only have 12 left because I gave the rest to my friends in school," said John. "My father said I could keep 12 but no more."

Victor Valorani, also 11, got six mice and plans to raise more.

"I had planned to drive my entire herd down main street when I was leaving," Dr. Mangun mused, "but I figured the children would get more enjoyment out of them. . . . "

Registrations of New Cars Down

VICTORIA (CP) — For the first time in many years there has been a decrease in the number of new motor vehicle registrations in British Columbia.

The Motor Vehicles Branch reported Monday there were 9,127 new vehicles registered during the first four months this year. Last year there were 9,198.

The decrease is reflected mainly in new car registrations but there was an increase in the number of used car registrations.

The total number of registered passenger vehicles in B.C. is currently 295,355 compared with 366,162 a year ago.

DOLLAR LOWER

NEW YORK (CP) — Canadian dollar 9-64 lower at $1.02 11-64 in terms of U.S. funds. Week ago $1.03 1-32. Pound sterling 9-32 lower at $2.80 13-32.

Vanier Cheered by Ships' Companies

VICTORIA (CP) — Governor-General Georges P. Vanier, his silver hair blowing in a 20-knot breeze that swept the Strait of Juan de Fuca, received the traditional three cheers from the ships' companies of 14 RCN vessels Monday to begin his first official visit to British Columbia.

A half hour later in the late afternoon sunshine and the calm of Victoria's inner harbor, the Governor-General and Madame Vanier disembarked to begin a two-day visit here.

They arrived from Vancouver aboard the destroyer HMCS Fraser and will leave aboard her for the return trip to Vancouver Wednesday afternoon.

The vice-regal couple will remain in British Columbia until May 25 completing the last leg of their first official tour of Western Canada. They came here from Banff, travelling by train to Vancouver.

The Governor-General reviewed the naval sailpast from the port side of the pilotage of the Fraser as she steamed at 10 knots directly into the wind.

He stood for 30 minutes in the sun and wind watching the Pacific fleet flotilla move past.

Missile Stocks Soar

NEW YORK (AP) — Missile and rocket shares surged ahead on the stock market Monday as the first session of the Paris summit conference collapsed.

Price moves generally, however, were indecisive. A spirited early rally petered out on the news that Khrushchev had withdrawn his invitation to President Eisenhower to visit Russia.

Defence stocks advanced as much as $4. Gains and losses for other key issues were $1 or less.

PLACED ON BOND AFTER THREAT

BURNABY, B.C. (CP) — A man who threatened Reeve Alan Emmott here two weeks ago has been placed on a $500 one-year peace bond.

Court was told earlier that the man, Nicholas Castelan, 30, drove up to municipal hall with another man, went into the building and threatened to shoot the reeve.

Castelan was charged under a section of the Criminal Code which requires only that he show cause why he should not be placed on a peace bond. He said he could not show cause.

Street Corners

By PYRAMUS

Klokchop, mischievous king of the goblins, on the eve of a peace council with MacShillan, king of the leprechauns, DeTrolle, king of the gnomes, and Eikflower, queen of the fairies, recruited a bumblebug to drop at the appointed time right on the council toadstool and cause it to collapse, so he could continue his naughty escapades.

But the bumblebug mistook Klokchop's bald head for the toadstool and stung him so badly that he has never since been able to take an active part in any more mischievous undertakings.

Any resemblance to present international situations or persons is to be regarded as coincidental.

* * *

They've finished digging the dirt away from around the holes in the 800 and 900 blocks on Fourth Street.

The dam broke and the raging torrent forced the townspeople to flee to the hills. As they gazed down sadly at their flooded homes the next days, they saw a straw hat float gently downstream for about fifty feet.

The hat stopped, turned around, and went slowly upstream against the current. About fifty feet it turned and moved downstream again. As they watched, the hat kept moving up and down the stream.

"Say," one of the townsfolk said. "How come that hat is moving so funny in the current?".

"Well, I ain't sartin sure," spoke up a youth. "But last night I heard Grampa swear — come hell or high water, he was going to mow the lawn."

And in This Corner . . .

FALLS CHURCH, Va. (AP)—The Vatican's apostolic delegate to the United States, Archbishop Egidio Vagnozzi, recalls that in his childhood he "had a tendency to be somewhat wild."

As a result, he told a sodality meeting here Sunday, he was frequently well spanked by his parents.

"In fact," he said, "my mother once said to me, 'I pity the poor woman who will marry you.'

"But, as you can see, Almighty God took care of that."

WASHINGTON (AP)—Director Allen W. Dulles of the central intelligence agency went through his stacks of mail on the U-2 spy-plane incident recently and found one letter with a simple message.

"Have Brownie; will travel," it said.

ARCO, Idaho (AP)—Arco's Mayor Oscar Johnson has resigned to become town clerk.

His new job pays $400 a month.

He got no pay at all as mayor, a part-time job in this small town.

Spawning Run Down

Man Found Lying Unconscious in North Shore Field

"Resting comfortably" in Kootenay Lake General Hospital last night was Peter Offerman, who was found unconscious early Monday evening in a field on the Six-Mile road on the North Shore.

Mr. Offerman, with Mrs. Offerman, operates Willowhaven private hospital. He was reported still unconscious but responding to treatment late last night.

A Nelson ambulance was sent for when he was found by an unidentified person not far from Willowhaven. The field was about one mile up Six-Mile road, which branches to the north from No. 3 highway. RCMP provided an escort to the bridge.

COPPERTONE
Famous Suntan Products
TAN — DON'T BURN
Don't Be a Paleface

Lotion	98c
Oil	$1.50
Cream	$1.50
Spray	$2.25

Nelson Pharmacy
"Your Fortress of Health"
Phone 1203 433 Josephine St.
Nelson, B.C.

Mrs. Phillips Dies Monday, 72

Mrs. C. F. Phillips died in Kootenay Lake General Hospital Monday at the age of 72.

Mrs. Phillips was born in North Dakota in 1887. She was married to Carl Fred Phillips in Shotoe, Mont., where they lived for some time. They also resided in North Dakota before coming to B. C. in 1920. They lived in Prince George and later moved to Saskatchewan to reside at Cadillac and Meadow Lake. They moved back to B. C. in 1945 and lived at Harrop, Procter and Sunshine Bay.

They moved to Nelson in November, 1959, where they resided at 602 Robson Street.

Mrs. Phillips is survived by her husband, one brother, Joe Smested of Spokane; one sister, Mrs. Inga Newell of Winnipeg; two daughters, Mrs. R. K. (Thelma) Nickerson of Nelson and Mrs. E. L. (Mary) Woxdelman of Spokane; six sons, Lester and Chester of Spokane, Morris, Clifford of Nelson, John of Deer Park, Wash., Sam of High River, Alta., 27 grandchildren and 12 great grandchildren.

Lardeau Shows Decline in Trout

"I've never seen it so bad." "I've never seen so few here." "Something has to be done about it."

These are just a few remarks overheard at the headwaters of the Lardeau River at Gerrard on Sunday when a cavalcade of cars from Nelson journeyed there to watch the Kootenay Lake Rainbow Trout spawn.

The contention of Rod and Gun Club members and the Chamber of Commerce is that the decline resulted from the closure of the fish hatchery and stripping operations at Gerrard in 1949. The fish cycle is four years and it was not until 1953 that the decline was noticed.

Since 1953, interested parties say, there has been a steady and serious decline in the number of fish found in the spawning bed at the headwaters of the Lardeau.

Peter Larkin, who was chief fisheries biologist for the game department at that time, closed the hatchery in an experiment to see if the cycle would keep up the number of fish in the lake. Mr. Larkin is no longer with the game department and it's been proven since the closing of the hatchery that the cycle cannot be depended upon.

John Cartwright, a biologist from Vancouver, and Mr. and Mrs. Gil Palmer of Nelson have been living in a cabin at the spawning bed for the past three weeks counting the fish and keeping almost an hourly eye on them.

The highest count that the three have been able to attain up until Sunday was 153.

Of the 153 fish well over half were bucks. Many does had two and three males on them.

One old timer, well-versed on the fish at the spawning bed, estimated "possibly 50 does".

The Chamber and Rod and Gun Club's complaint is and has been for many years "these are too few does to supply the fishing needs of the Kootenay Lake."

"I just can't see any hope of keeping the lake stocked with only that many fish spawning," J. J. "Mickey" McEwen who, along with Jack Bailey, organized the cavalcade under the auspices of the Rod and Gun Club, said.

"It's not adequate and something definitely has to be done about it. When Hon. Earl C. Westwood, minister of recreation and conservation, was in Nelson speaking to the Chamber and the Rod and Gun Club last year he promised us that if the run didn't increase this spring the government would do something about it," he added.

The Lardeau River is a 31 mile waterway connecting Kootenay Lake with Trout Lake and according to the Rod and Gun Club and oldtimers the headwaters of this river is the only spot that this particular species, Kootenay Lake Rainbow Trout, spawn.

Mr. McEwen maintains that this fish is the most famous Rainbow Trout in the world. He said there is no other species like it.

He continued that there is no such thing as putting a value on a fish should it become extinct. As an example he used the passenger pigeon. "If we ever lose this species who's going to replace it?" he asked.

Mr. McEwen estimated "thousands of grayling" at the spawning bed. The grayling follow the trout upriver on their spawning run to eat the eggs. Undoubtedly there are thousands and thousands of eggs eaten at each year's run. Something should be done about saving as many eggs as possible," he said.

David P. Fairbank, president of the Chamber, felt that this was one of the major problems. He commented, "I've heard it said that it is possible to build an artificial fall which these smaller fish could not navigate."

He continued, "I'm hopeful that through the efforts of the Rod and Gun Club and the Chamber of Commerce we can convince the Department of Recreation and Conservation that something must be done."

THE WEATHER

Nelson	45	65	.12
Calgary	30	56	.09
Penticton	47	54	.35
Vancouver	47	55	.26
Victoria	45	55	.05
Spokane	44	50	.27

They Don't Move 'em Fast Enough for Him

The coming and going of RCMP personnel in Nelson was brought up at Monday's meeting of Rotary.

"When will you get away?" asked club president Eugene Bodard of Inspector E. S. W. Batty.

"Sometime in July. I do not think any earlier," replied the inspector.

"You could have sent a few constables away a few days ago," reflected Bodard, who was recently tagged for speeding by the RCMP.

Board Considers Purchase Of Largest School Bus Produced

Possible purchase of the largest school bus in the province and poor ventilation of the Junior High School due to the fire marshal's prohibiting of wedging open the inner sets of doors were the main topics of interest at the Monday meeting of the Board of School Trustees, School District No. 7.

The board was informed that an RCMP inspector had recommended, "due to age and condition this vehicle should be replaced" by the start of a new school term in the fall.

School board maintenance supervisor Robert Collinson urged the purchase of a new bus.

Speaking about the 13-year-old condemned vehicle, Mr. Collinson said, "The bus is too small for the work it has to do. Every bus is crowded."

"Get the largest bus possible," he urged.

He recommended a 67-seeter, but really preferred a 79-seater which has only come out this year and it is believed is being tried out in the school districts of Quesnel and Kamloops.

SEAT 79 PUPILS

The new bus would take over the run between Procter, Balfour and Nelson. A 79-seater would handle the duties now being carried out by two buses, but the board would still have to retain two buses on the run if a 67-seater were to be purchased.

Board members were slightly dubious about purchasing the new 79-seater, "as an experiment" said member Richard Plamer, but invested power in board secretary Stanley Livingston to make further enquires into the matter before making a final decision.

Junior High School principal B. B. Crawford informed the board that Nelson fire chief E. S. Owens had told him that all school doors must now remain closed as a fire safety regulation.

The principal reported that the inner doors had been wedged open to aid in speeding up traffic to 600 students through six doors in three minutes between periods, and in ventilating the building.

BUILDING STUFFY

He recited as an example that during the recent hot spell, the building temperature read 87 degrees while the air was quite stuffy.

It was also brought out that some of the doors open against the flow of the crowd, which can be highly dangerous in a crisis when quick clearance of the building by students is required.

Mr. Collinson said that these doors will be changed to open with the flow of the crowd in the immediate future.

The board also gave support to the Nelson School of Fine Arts' ambitious program when they passed a motion which will enable L. V. Rogers High School art instructor Z. Kujundzic to aid the School of Fine Arts with his services on a part-time arrangement. At the same time he still will instruct art classes at L. V. Rogers.

L. V. Rogers principal Gerald H. Lee has been asked by University of British Columbia president Norman A. MacKenzie to represent the Kootenay on the extension council for UBC. He replaces Dr. Charles H. Wright of Trail who died this past January.

Monday To Remain Store Closing Day

City council won a round of applause from the gallery Monday night when they decided, with no hesitation, not to tamper with the present store closing bylaw.

Fourteen merchants that were in favor of the present bylaw staying in effect (Monday closing) attended the meeting while not one merchant wanting the bylaw thrown out showed up.

W. S. Ramsay spoke on behalf of the Retail Merchants Committee of the Chamber of Commerce and K. W. Fredrickson, chairman of the committee, who was unable to attend the meeting.

After Mr. Ramsay's presentation Ald. A. K. McAdams moved that the recommendations made by the Retail Merchants committee be approved and that no action be taken to rescind bylaw 1291. Ald. Edith Van Maarion seconded the motion and it carried unanimously.

In seconding it Ald. Van Maarion stated that council had asked the committee to bring in a recommendation and she could see no other alternative than to carry it out.

Mr. Ramsay thanked council for their prompt action and applause arose from the 14 retailers.

Nelson Support For Cancer Work Said Outstanding

Nelson's contributions to cancer research is outstanding among the centres of the province, Harry King of Vancouver, executive-secretary of the Cancer Society, B.C. Division, informed Rotarians Monday.

In a brief address Mr. King said that Nelson leads many other centres of equal size in its yearly contribution to the society.

Such encouragement by citizens has made Canada a foremost runner in the field of cancer research. An example of this is the discovery of the cobalt bomb in combatting the disease.

Blewett Man Slashes Foot

Alex Zarikoff of Blewett is in Kootenay Lake General Hospital, where he is being treated for a severe foot injury.

Mr. Zarikoff slashed the toes on one foot Sunday with an axe while clearing land at Six-mile on the North Shore. The axe cut into the bone on one toe. He is expected to be released from hospital today.

Speeding Costs Motorists Fines

Two speeding convictions were heard by Stipendiary Magistrate W. C. Evans Monday.

Jim Vecchio of Nelson pleaded guilty to speeding recently in the vicinity of Salmo and was fined $10 and costs.

W. R. Beaudoin of Riondel pleaded not guilty to a charge of speeding on the North Shore but was found guilty and was fined $15 and costs.

Free Life-Saving Classes Scheduled

Beginning Monday this has been "Save a Life Week" across Canada.

Free instruction in the form of a two-hour class in artificial respiration for the Kootenays is being arranged by Douglas R. Grahame of Nelson, R. T. W. Rowe of Cranbrook, J. J. Haile of Fernie, B. Keeling of Michel, R. R. Floyd of Fruitvale, Mr. W. Marks of Nakusp, J. T. Gibbons of Rossland, A. N. Baker of Salmo, D. Buckley of Salmo, and Mrs. A. Maclean of Sunshine Bay.

Anyone interested in taking these free classes is asked to contact the person from his locality.

These classes are sponsored by the St. John Ambulance with the objective in mind of assuring wide knowledge of artificial respiration should a tragedy occur at the beach, river or lakes.

PHONE 1844 FOR CLASSIFIED

For the Finest in
Prescription Service
CALL 25
Fleury's Pharmacy
Harold Mayo (Prop.)
Corner Baker and Ward Sts.
Phone 25 Nelson

Design Firm Expands Staff

The architectural firm of David P. Fairbank is expanding and has hired four new employees.

Ron Sawyer, formerly of Montreal, has accepted the position of designer and hopes to settle permanently in Nelson. Mr. Sawyer is married and has three children.

Ted Scales of Nelson is working with the firm for the summer. He is in his second year of architecture at UBC.

Kent Nixon of Rossland is also here for the summer. Mr. Nixon is in his last year at Washington State University.

Both of these men are expected to join the firm permanently when they graduate.

Also new on the staff is Beverley Enns, formerly of Vancouver, who has taken the position of Mr. Fairbank's secretary.

There's no gin like Gordon's
IMPORTED FROM LONDON, ENGLAND
AVAILABLE IN VARIOUS BOTTLE SIZES
This advertisement is not published or displayed by the Liquor Control Board or by the Government of British Columbia

LIBERTY GUARANTEED BEST PRODUCE
AT SIZZLING LOW MARKET PRICES
Tuesday and Wednesday
Days Fresher Than Many Large Firms

Cantaloupe Large, Ripe. Pink Flesh.	EACH	33c
Potatoes California. Fresh dug.	10 LBS.	49c
Potatoes Lethbridge Gems. Grand cookers.	100 LBS.	$4.29
Tomatoes Field. Tasty, Firm.	LB.	25c
Broccoli Green, Fresh Stalks.	LB.	23c
Cauliflower Snow White.	EACH	29c
Green Onions Fresh. Large bunches.	2 FOR	15c
Spanish Onions Mild.	LB.	19c
Onion Sets	LB.	29c

BEDDING PLANTS Hardiest and Best Climatized, Outdoors Framed.

CRUSADER PETUNIAS White with red stripes; dozen		59¢
CABBAGE PLANTS Early	2 doz.	49¢
TOMATO PLANTS Foot tall, hybrid bushes; Dozen		$1.49

Early and Heavy Yielders Till Frost

Bonnie Best -- Stokesdale -- Beefsteak, Per Dozen. 79c

ALL TREES and SHRUBS UP TO 1/3 OFF FOR CLEARANCE

All plants—Vegetable and Fruit prices—effective in all 4 Liberty Stores in West Kootenay

We Guarantee All Plants and Shrubs We Sell. You Can Plant With Confidence Any Plants You Put in From Now on Purchased From Liberty, And If Frozen, Will be Replaced FREE OF CHARGE.

ANOTHER LIBERTY GUARANTEE SERVICE
(Proof of purchase must be made with your receipt)

Fun-Filled Rotary Show Pleases Big Audience

By DOROTHY McINTOSH

Two theatrical groups supported by several local artists squeezed all the fun and drama they could into two hours Monday night in the L. V. Rogers high school, and left their audience smiling and clapping.

Sponsored by the Nelson Rotary Club, purpose of the review was to aid in sending the Nelson Little Theatre to the Provincial Drama Festival in Vernon.

From the moment E. J. Leveque, master of ceremonies, began bombarding his listeners with humorous quips until the curtain came down on two dramatic presentations, success of the venture was assured by the well-filled hall.

SINGING COMMERCIALS

Quaint commercials depicting the services of Nelson business firms were sung and acted throughout the evening, providing an innovation in local performances.

Following a song from the turn of the century by Mr. Leveque, a Little German Band made up of members of the City Band played three spirited selections. In bowlers and white shirts the male quartette of the Civic Choir, composed of Jack Steed, John Taylor, Ron Monty and Erick Buckley, then sang three pieces from the 1920's.

Wearing slinky black with swinging beads, Barbara Dahlquist danced the Charleston and sang two appropriate tunes. This was followed by monologuist Arne Laine, as Professor Beero, giving a sales pitch on patent medicine to his unsuspecting public. Fred Taylor then defied the laws of gravity as he balanced chairs, a broom, a platter, two soft drink bottles and a knife on his nose or forehead.

CHARMS AUDIENCE

Starring in the role in which she won the Best Actress Award at the West Kootenay Drama Festival, Barbara Dahlquist charmed her audience as Anne Boleyn in "Mistress Minx." Presented by the Kootenay River Players of South Slocan, Mrs. Dahlquist was supported by Ivy Stone, Margaret Hill and Peggy Fisher.

With only a rough bench for a prop, the skillful actors told the story of young Anne as she plotted to reach the court of England and capture the love of King Henry.

Final presentation of the evening was "The Boor" by Shekov presented by the Nelson Little Theatre. In this award-winning play of the West Kootenay Drama Festival, Olga McGowan played the role of a mourning widow who is wooed and won by a boorish young man played by Gerry Borch. E. J. Leveque was the frightened servant of the play.

DEPARTMENT OF HIGHWAYS
No. 6 HIGHWAY WILL BE CLOSED
4 miles north of Slocan City, from 10:00 a.m. to 2:00 p.m. on Wednesday, May 18, 1960, due to blasting.
H. J. KELSALL,
District Engineer.
New Denver, B.C.
May 16, 1960

KOOTENAY LAKE FERRY
Summer Schedule
The following schedule will be effective on the Kootenay Lake Ferries commencing May 20th, 1960.

Leave Balfour	Leave Kootenay Bay
(Pacific Daylight Saving Time)	
7 a.m.	8 a.m.
8 "	9 "
9 "	10 "
10 "	11 "
11 "	12 noon
12 noon	1 p.m.
1 p.m.	2 "
2 "	3 "
3 "	4 "
4 "	5 "
5 "	6 "
6 "	7 "
7 "	8 "
9 "	10 "
11 "	12 midnight
1 a.m.	2 a.m.

A. L. Freebairn,
District Engineer
Nelson, B.C.
May 16, 1960.

New Health Centre Opened At Festival

CRESTON — Opening of the new *Kiwanis Community Health Centre* by Hon. Eric Martin, minister of health services and hospital insurance, was a feature of the Blossom Festival program Saturday.

The new centre cost approximately $34,500 to build. Provincial government granted $11,143, voluntary agencies gave $6000 and local contributions were $12,213.

Opening ceremonies of the festival were held at the Civic Centre grounds with Reeve C. W. Allan, Mrs. Allan, Hon. and Mrs. W. D. Black, Mr. Martin, Tak Toyota, festival chairman; W. Powers and R. Hood on the reviewing stand.

Mr. Allan welcomed the thousands of visitors and residents attending the event and congratulated the committees for their efforts.

Mr. Black extended greetings from the government and congratulations for the display for community progress which each year surpassed the previous one. He commended citizens on their fine spirit of co-operation for worthwhile projects.

Chairman of the Queen Committee then introduced the Blossom Queen Judy Kriz and the four princesses, Aline Beech, Theran Lane, Pauline Hagen and Maurine Jones.

Queen Judy extended greetings to all spectators, expressing her thanks for the honor of serving the Creston Valley in this coming year.

Chairman Toyota commended all committees for their many hours of work.

President E. Reber of the Kiwanis spoke of the importance of the day on which the health centre was to be officially opened. Tribute was paid to Dr. Gibson, formerly with the E. K. Health Unit, who had worked ceaselessly for two years preparing the ground and giving invaluable assistance in setting up the ways and means for the establishment of this building. Thanks for financial donations and to many groups who assisted, were also expressed.

Mr. Martin then gave the official welcome and opening of the Kiwanis Health Centre.

Mr. Martin paid tribute to Kiwanis for accepting the challenge in leadership of such a worthwhile effort. He also expressed thanks to all who had contributed financially and by any other means to bring the building to this final stage.

Following cutting of the ribbon the official party toured the various displays in the building.

Voluntary health organizations to be housed in the building include the Cancer Society, Red Cross, Tuberculosis and others.

H. R. King, executive secretary of the B.C. Cancer Society, was present at the opening along with Mrs. A. Erickson, president of the Creston unit, and Mrs. D. Langston, secretary of the Creston unit.

Continuing the tour, Miss K. Brown of Tuberculosis control spoke of the diagnostic travelling clinic and mentioned that Dr. J. S. McAuley comes into the district four times a year from Vancouver. Skin testing, x-ray and diagnostic services are offered here.

There were huge displays in all rooms.

Dr. J. A. Taylor, deputy provincial health officer from Victoria, other members of the Union Board of Health units of the East Kootenays with A. Becker, Marysville, F. R. Hall, of Cranbrook, M. Beduz of Kimberley, H. Honeyman of Chapman Camp, Harry Erskine of Jaffray, chairman of this body which directs health units in the area, also attended.

A quarterly meeting had been held the same day following a luncheon at the bus depot when reports were heard and operations of existing services given.

H. M. Roberts of the Creston unit, public health inspector, had a display on household sewage, trailer court operations, occupational health, cafe sanitation and food hygiene.

The Red Cross Society gave free blood testing service for the day. Mrs. R. Roebuck and her small but active group of workers showed the services offered for disasters, home nursing classes which are to be started in the fall, blood transfusion services — clinic to be held May 18 in Creston, veterans handicraft which are made for sale, loan cupboards with hospital beds, wheel chairs and many other things which can be rented and many other services.

Preventative dentistry also had a display showing the effects of fluoridation and statistics showing decreases in dentist bills resulting from sounder teeth. This department of health service is sponsored for the pre-school and Grade One students and clinics are sponsored wherever there are no dentists.

The CARS, although not in the building, also had a display. A display for the B.C. Canadian Mental Health was also interesting. At present there is no organization in Creston but as soon as there are enough interested in the valley it is hoped to hold meetings. A. Robertson and H. MacLaren along with Mrs. D. Mackie are active.

Civil Defense display with Coordinator W. R. McRae was well set out showing ways in which preparations for civil defense are worthwhile in peacetime as well as for defence purposes.

The public health nursing field was shown by models of various types of nursing needed and the requirements for each service. Mrs. C. Brown spoke to many young girls interested in nursing as a career.

DIGNITARIES AT FESTIVAL. British Columbia Cabinet members rode in gigantic parade of Creston's annual Blossom Festival Saturday. From left, back row, Hon. W. D. Black, provincial secretary and MLA for Nelson-Creston; Hon. Eric Martin, minister of health, who opened the new Kiwanis Community Health Centre in special dedication ceremonies; C. W. Allen, Creston village commission chairman; front row, Mrs. Black and Mrs. Allen.

Typical of the huge crowds attending the many attractions of the Creston festival was this, shown at the Maypole dance in which Creston elementary school pupils participated. The festival drew the largest crowds in its history and facilities of the village were taxed to the utmost.—*Photos by H. M. Buckna.*

BLOSSOM FESTIVAL DANCE RESULTS

CRESTON — There were more than 40 entries in the folk dancing competitions of the Creston Blossom Festival Saturday before a large audience.

Results follow:

Class 1-A McLaine of Elockdluie — Scottish Country Dancers of Cranbrook, directed by Mrs. Cunningham.

Class 1-B Tinikling — Dixie Chain Gang, Moyie Spring, Idaho, directed by Mr. and Mrs. T. Morrison.

Class 2-A — Temptation Waltz, L. V. Rogers High School, Nelson, directed by J. Carruthers.

Class 2-B Chipmunk Waltz — Sunbeam, Shadow and Friends, Chapman Camp, directed by Mrs. P. Wilson.

3-A Pot Pourri — Guys and Gals, Riondel, directed by J. G. James, Nelson.

3-B (tie) Hodge-Podge — Guys and Gals, Riondel, directed by J. G. James; Battle of New Orleans by Dixie Chain Gang.

4-B (a tie) Grand Square — by Creston Elementary directed by Mrs. M. Elm and Hurry, Hurry, Hurry, Kimberley Wildcats, R. Foster directing.

5-A Rosabella — Guys and Gals.

5-B (tie) — Waltz of the Bells by Candy Canes of Chapman Camp, Mrs. T. Wilson; and Show Off Your Lady, Wagon Wheels, Kimberley, B. Foster directing.

Cups were donated by Creston Valley Teachers association Kiwanis Club, Parent-Teacher Association, Mrs. Mary Reuben, Dr. and Mrs. J. V. Murray.

Jack Page was chairman of folk dance committee. Sharon Metham was secretary and Mrs. Mary Reuben of Abbotsford, B.C., adjudicator.

PARACHUTE DISPLAY

PENTICTON (CP) — A spectacular display by the Vancouver Parachute and Sky Diving Club was witnessed by several thussand spectators near Summerland Sunday. Four jumps were made by Herb Kerr, Joe Uvegas, Phyllis Miller and Dave Giles.

ELECTRIC MOTOR
REWINDING
Service and Repairs
We Rewind All Size Motors and Armatures
See Us About All Types of INDUSTRIAL CONTROLS
Coleman Electric LTD.
Phone 2055 Nelson, B.C.

57-Year Resident Of Cranbrook Area Passes, 68

CRANBROOK — District resident for 57 years, Mrs. Norman Moore died suddenly at her home of South Second Street Tuesday night.

She was born Elizabeth Gray Cameron at Kilmalcon, Renfrewshire, Scotland, 68 years ago and in 1903 the family came to Canada and Settled on a farm at Rampart. She lived at Forte Steel and following her marriage to Norman Moore they lived at a logging camp above Lumberton. They moved to Cranbrook in 1933 and he died here a few years later. She was a member of Cranbrook post office staff for many years until her superannuation three years ago.

She is survived by one daughter, Mrs. Imogene Crosby of Kitimat, eight grandchildren, four brothers, Colin Cameron at Wasa, Thomas Cameron at Windermere, Neil Cameron at Golden and David Cameron at Fort Steele, and two sisters, Mrs. Anne Forrest at Trail and Mrs. W. Jones.

D. MacDonald Cranbrook Jaycee President

CRANBROOK — Cranbrook Junior Chamber of Commerce at its dinner meeting Thursday night elected as its new president Donald MacDonald who will be installed June 9. Other officers to be installed at that time are vice-presidents Gavin Anderson and Hugo Hess, secretary Stephen Atchison, treasurer Donald DeBuysscher and directors David Wallinger and Fred Anderson. The installation will be a social occasion at the Bluebird Inn.

Jaycees have undertaken a new project, establishing an organized referendum on any general topics of a controversial nature as they arise. Each member will regularly poll public opinion in circulation of questionnaires dealing with such issues as local parking problems, traffic, city council action and school board matters to determine local feeling on issues.

Annual Car Road-eo sponsored by Jaycees has drawn entry of about 30 teen-age drivers this year. Jaycees, who accepted appointment as sponsors of Cranbrook Teen Town enlisted this active organization in arousing teen-age interest which has doubled the participation expected in the Road-eo in comparison with last year.

HAWAIIAN WELCOME

PENTICTON (CP) — Beautiful girls in grass skirts, an authentic Hawaiian luau complete with roast suckling pig and unlimited hospitality greeted the private pilots and their families who attended the festivities connected with the Penticton Junior Chamber of Commerce's second annual fly in Saturday night. Sixteen planes arrived from Yakima, Wash., Vancouver and Prince George.

New Name for Dollar Suggested by Dewdney

CASTLEGAR — Peter Dewdney, speaking to the quarterly meeting of the West Kootenay Conservative Association held in Castlegar Parish Hall Saturday predicted the Canadian dollar would go to par or below par with the U.S. dollar before the end of the year.

He said this would result largely from Finance Minister Fleming's balanced budget, which meant that the federal government will not be borrowing very much in the Canadian money market in 1960, leaving the field clear for the provinces and municipalities. All this added up to much less governmental borrowing in the United States.

The premium on the Canadian dollar for the last few years has been caused by the heavy flow of foreign money into Canada, said Mr. Dewdney. Mr. Fleming wants this stopped except for monies required for development of productive resources such as iron ore, natural gas and pipelines, and other industrial projects when Canadian capital is not available.

A drop in the comparative value of the Canadian dollar will further assist Canadian exports which, said Mr. Dewdney, have been running at record highs for the past five months.

Mr. Dewdney advocated a change in the name of the Canadian dollar which would assist the tourist trade and eliminate hard feelings between Canadians and American tourists. He said the Canadian and U.S. dollars are separate units of currency and there is no valid basis for them to have the same name or be at par, one with the other, because their values depend on different circumstances.

Mr. Dewdney suggested the name of goldar or beaver. If the name were changed American travellers in Canada would convert their dollar into Canadian money before attempting to spend it, as they do now when they travel in France, Mexico and other countries.

Mr. Dewdney said he would welcome inquiries relating to current federal government policies as they might affect individuals in this area.

Mr. Dewdney said he was "pressing to make sure" that CBC television service would be extended to Nelson as soon as it was in operation in Trail.

"After the station is in operation on the mountain near Rossland," he said, "we should also use every effort to see it is extended to Nelson."

One Accident In Safety Month

TRAIL — The midway point of Safety Month—1960 has been reached with only one lost time accident reported by The Consolidated Mining and Smelting Company.

The single accident occurred at the Tadanac zinc plant when an employee fell and fractured his right shoulder blade. Otherwise, all operations of Cominco — including the Alberta Nitrogen Department at Calgary, the H.B., Bluebell, Sullivan and Con Mines and the Kimberley Fertilizer Department — are free of lost time accidents going into the third week of Safety Month.

J. B. Biker, supervisor of the safety division, reported that special Safety Month functions at all operations have been well received and commended all employees for the good work that has been done.

"Two weeks of continuous operation with only one lost time accident is an excellent record for a company as large as Cominco," he said, "and we are confident that when Safety Month ends Cominco will be able to boast one of the finest safety performances in Canada."

Inquest Into Kozar Death Opens at Nelson

Seven jurors for a coroner's inquest into the death of Horace John Kozar of Remac, who was killed at the Reeves MacDonald Mine Friday when dynamite in the back of the truck he was driving exploded, were sworn in Saturday evening.

Jurors are M. Warner, F. Whitely, C. Rich, C. Howarth, G. Gelyanas, A. Layte and G. Burgess, Jr. Mr. Whitely is foreman.

Magistrate W. Evans, coroner, adjourned the inquest after the body was viewed. No date was set, but it is expected to be held shortly.

Proceedings will continue at the court house in Nelson.

Mr. Kozar spent five years in the Canadian army, serving in Canada and Europe with the Fort Garry Horse. After the war he attended University of Manitoba and later began working in mines. He worked in several across the country, including the Yukon.

He was a member of the Canadian Legion and Canadian Institute of Mining and Metallurgy.

He is survived by his wife; four children, Richard, 14, Sandra, 11, Robert, 8, and Glenda, 3; parents, Mr. and Mrs. J. Kozar of Vancouver; and one sister, Mrs. G. D. Laird, of Vancouver.

REGULAR POLICE ONLY

VANCOUVER (CP) — Off-duty police officers will not be allowed to take on extra patrol work after Sept. 1, Chief Constable George Archer stated during the weekend. He said companies and groups who have hired off-duty policemen in the past will now have to request regular officers and compensate the department for their wages.

THE ONLY TRULY QUIET POWER MOWER

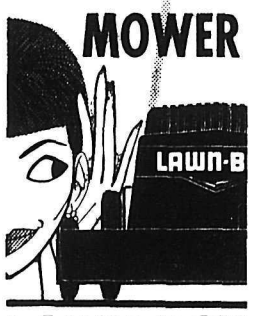

LAWN-BOY
Quietflite
19" —only $99.95
Can hardly be heard 20' away —won't disturb you or your neighbours.
See the complete Lawn-Boy line at your dealer's.

Nelson Lumber Co. Ltd.
Fruitvale, B.C.
Phone 2651

Nelson Hardware Co.
446 Baker St.
Phone 21
Nelson, B.C.

Kline's Furniture & Hardware Ltd.
1474 Bay Ave.,
Trail, B.C.
Phone 3505

Sid, the newsvendor, slips into the bank to change an unwieldy twenty-dollar bill. Young Charley has heard that the bank is where money comes from and drops in to get some. Neither is a regular customer—yet. But both get a friendly reception and attention that leaves them feeling good. They'll be back again. Sid tomorrow, maybe, Charley in a year or two.

Customer's requirements may differ—they may be great, they may be small—but the service they receive at The Canadian Bank of Commerce is always the same... capable and courteous service that makes banking a pleasure. This is the reason people across Canada look on the Bank of Commerce as the familiar symbol of service sincerely rendered.

THE CANADIAN BANK OF COMMERCE
Call us your bankers

Nelson Daily News

Established April 22, 1902 Nelson, B.C.

Published by the NEWS PUBLISHING COMPANY LIMITED, 266 Baker Street, Nelson, British Columbia, mornings except Sundays and holidays in the centre of the Kootenays with the largest daily circulation in the interior of B.C.

Authorized as Second Class Mail, Post Office Department, Ottawa.

C. W. RAMSDEN, Publisher.
A. W. GIBBON, Editor.

MEMBER OF THE CANADIAN PRESS
MEMBER OF THE CANADIAN DAILY NEWSPAPER PUBLISHERS' ASSOCIATION
MEMBER OF THE AUDIT BUREAU OF CIRCULATIONS

The Canadian Press is exclusively entitled to the use for republication of all news dispatches credited to it or to The Associated Press or Reuters in this paper, and also the local news published therein.

Tuesday, May 17, 1960

Happy Indications for B.C.

In these days when railways are supposed to be in a decline and on the point of bankruptcy, a group of five well-known international companies are joining together to build a new one, the Pacific Northern, through the virgin territory of the Rocky Mountain Trench.

From which it is safe to say that free enterprise is still alert for opportunities, and though a great deal has been heard of the Wenner-Gren monopoly that company has joined with four others to build the railway. It is interesting to note how their specialties fit into the scheme of things.

The A. V. Roe Canada, Company, contributes like the others one-fifth of the capital. One of its subsidiaries is Canadian Car, Ltd., which manufactures railway rolling stock; another Perini Ltd. of Toronto, one of Canada's largest construction companies, and the Cleveland Bridge and Engineering Co. of Darlington, England, which builds bridges.

Wenner-Gren, though it too will have a one-fifth interest, will contribute only capital, while the place of Associated Electrical Industries of London, England, can best be explained by the assumption that the railway will be electrified by power from the Peace River Development.

A great deal of skepticism has been shown by various political parties as to the bonafides of the Wenner-Gren proposals, but this association of five important companies shows more than anything else that the plans will be brought to fruition. There is no placing of speculative shares on the market so far and apparently the companies intend to supply all the capital needed.

The probable cost of construction is estimated at $140,000,000, and when rolling stock is purchased the total will most likely amount to at least $250,000,000. So far, the company has spent $9,500,000 on surveys and according to Premier Bennett they intend to spend another $5,000,000. This, too, indicates that the promoters have a strong faith in the project.

All these things seem to march too slowly, but slow though they may be, they eventually come, and B.C. can look with confidence to the future. All signs point to an expanding economy for the province in the next decade.

Elusive Test Ban

An adequately inspected nuclear test ban has clearly become more difficult to achieve than Western public opinion believed after the East-West talks of 1958. But it has also become that much more desirable.

To see this, one has to accept two basic premises attested to by physicists on both sides of the ban issue:

1. That further testing would—will, if not stopped—produce more efficient, less expensive H-explosions of a size useful in limited wars.

2. That the techniques of *detecting* "middle-sized" test explosions have not been developing as fast since the 1958 ground rules were drawn as the theoretical knowledge of *concealing* such explosions.

The basic differences of approach to a test ban are generally oversimplified as being those of Dr. Hans Bethe and Dr. Edward Teller. But those two physicists agreed in their recent congressional testimony that, scientifically speaking, a wide range of "cheating" on a test ban is theoretically possible. They also agreed that the probability of such "cheating" is a political rather than a scientific assessment.

On this political assessment the two scientists differ, as do many responsible politicians. What does seem certain is that what were considered adequate inspection plans in 1958 are no longer entirely adequate—if any nation wants to budget enough and risk accidental exposure enough to cheat.

This element of doubt has left the joint congressional committee on atomic energy pessimistic. Undoubtedly this pessimism—or at least caution—will be pushed in the Senate, where a ban treaty must be ratified. But it is no answer to the sobering problem of an expanded "nuclear club" and the development by both sides of more efficient deadly weapons.

It is well that the politicians and diplomats have taken this realistic look at the revised prospects for an *adequately* inspected test ban. But it seems axiomatic that the Western powers, being serious in this search for a ban, should immediately devote much more effort and budget to proposed open experiments aimed at improving detection methods. Detection must be kept abreast of the possibilities for concealment if mankind is to have the guaranteed ban it seeks.

—*Christian Science Monitor.*

"B" Is for Big Brother Technique

As the world moves toward 1984 it appears that the horrors predicted by George Orwell are, in fact, already upon us, imposed not by some political big brother but cunningly contrived by the Madison Avenue mind.

In Toronto a Mr. and Mrs. Jon Kieran are to be saluted today for having taken one of their children out of school rather than allow that child to be coyly brain-washed with a flock of advertising slogans. These are contained in copy books, provided by publishing firms to principals and teachers As far as could be learned through the local school board, this practice is not followed in Calgary although it is admittedly possible without board approval.

If it is, then it should be stopped.

Recently, and rightly, there was a protest against subliminal advertising. By this a sponsor could flash his produce name on a television screen so quickly the viewer was totally unaware of it—consciously Unconsciously the viewer was aware of it and liable to have a desire created in his mind for the particular product.

Constant reiteration of a scheme such as "S is for Sudsies" can only be adjudged in the same class. The intention purports to be to teach the alphabet or writing (prizes are given for writing about some products) but it is obviously to implant the brand name in the student mind. It is not anything like providing school aids such as maps or rulers for students, where the item and its use is the major factor and the advertising quite open and of second importance. In the copy book advertising the idea is to drive home, by rote, a message which will take root in the child's mind. It may be effective advertising but it is a dreadful thing that so many school authorities apparently see no harm in commercial brainwashing. They are willing to continue it even when it has been drawn to their attention.

In controlling the thinking of the masses such devices as this are unquestionably the coming thing. They must be resisted if we are not some day to find ourselves subjected to a dictator-directed barrage of political slogans designed to train the very young along the lines of mass obedience. The Kierans are fighting for their children's democratic right to free thought.

We don't want our youngsters conditioned that way. This dangerous scheme should be abandoned forthwith by all school boards in Canada.

—*Calgary Herald.*

Unfinished Business

For a great many years Westerners mingled with Egyptians in searching the tombs of the Pyramids for valuables, until it was pretty well taken for granted that the last of the great "finds" had been made.

But now a professor called out of retirement by the Egyptian government has computed that 23,000 priceless Pharaonic relics have vanished from the Cairo Museum—a mystery likened to the riddle of the Sphinx. Moreover, he estimates that 80,000 relics remain in the museum's basement.

Historians and archeologists who assumed their work was ended are thus reminded it has just started, and that Egypt's greatest "find" was bequeathed to posterity not by the ancient kings but by the modern finders. The mystery of the 23,000 relics that vanished is eclipsed by the mystery of the 80,000. Maybe the Sphinx laughs last.—*Toronto Globe and Mail.*

Four-Letter Word

"The consumer price index was only 1 per cent higher than in 1958," said Finance Minister Fleming, arguing in his Budget Speech that Canadians' "real income" was up in 1959. "Only"? To old age pensioners, counting every cent, it was a loss of 55 cents a month, $6.60 in the year. It took $10 out of every $1000 drawn by those depending on annuities. It cut the buying power of Canadians' bank savings by over $70 million, and of Canadians' life insurance policies by $410 million. All in a single year. "Only"?

—*Toronto Globe and Mail.*

No Discrimination?

Can we assert that in Canada there is no racial discrimination, no latent germ of racism? We are not completely free from such manifestations or from the abuses which openly take place in certain countries. For racial discrimination to be shown, it is not necessary to practice it publicly, to build concentration camps to lodge therein the outsiders whose presence we do not like. The little injustices which are committed here and there and from time to time can grow in scope, if we are not on our guard.

—*L'Evenment Journal.*

Making a Go

Imprisoned juvenile delinquents asked by a New York investigator how they got that way, said they had never been instructed in "how to make a living and get along with other people."

"Vocational" training, as it's called, shows a youth how to fix bust motor cars, work electrical machinery or lay bricks. But mechanical knowledge of this kind is not the same thing as knowing "how to make a living."

Making a go of life, which incidently involves earning an income, also calls for some knowledge of how and why a human society survives and flourishes. It is just as important to learn respect for other people as to acquire a marketable skill.

There is, of course, nothing new or profound in this discovery. But it's a useful reminder, in an age going crazy about technical progress, that the purpose of education is to produce good, livable, tolerable individuals, not robots.—*Financial Post.*

Worth It?

"I've often wondered where the Englishwoman's peaches and cream skin comes from. I know an English beautician who claimed that she hadn't washed her face for twenty years. That didn't mean that it wasn't clean, of course; she used creams instead of water, which she said, was fatal to the complexion — so it can't be the English water. The answer is obviously the climate, which to sun-lovers is the end! But in all my travels I haven't seen a complexion to match the women here, except in Ireland, where it rains all the time."—*A BBC Speaker.*

Report From Victoria

By HON. W. D. BLACK,
Provincial Secretary,
Minister of Social Welare,
Minister of Municipal Affairs

Recently the report of the Department of Industrial Development, Trade and Industry for the year ended December 31, 1959, came off the press. It illustrates the volume of business done in British Columbia in 1959 — a volume that has every indication of increasing steadily as each of our future years pass by.

The report states, in general, that all the basic industries showed satisfactory production and sales gains in 1959. The one exception was fisheries, which did not come up to the record established in 1958. Despite the lengthy labour-management dispute which curtailed coastal logging, sawmill and plywood operations during part of the summer, all phases of the forestry industry were in a healthy state. Pulp and paper plants showed a substantial increase in sales. The mining industry experienced some improvement in the non-ferrous metal products group while the oil and gas industry was very active.

Expanding markets, both at home and abroad, together with increased production facilities, resulted in the total selling value of factory shipments in manufacturing reaching an all-time high in 1959. The estimated total for manufacturing was $1,925,000,000, which is approximately seven per cent greater than in 1958.

The value of exports passing through British Columbia customs ports was also at a record level during 1959. This was partly as a result of generally favourable trading conditions in the United States, the United Kingdom, Western Europe and Japan.

The report also states that personal income received by British Columbia residents increased by an estimated eight per cent over 1958. This was attributed to more active business conditions and a higher level of employment.

VEHICLE SALES LEAD

In the retail trade, it was interesting to note that we spent more on motor vehicles than we did in our department stores. Motor vehicle sales were valued at $327,000,000 while deaprtment stores estimated sales at $242,000,000. These two items were the leaders in the advance in retail trade.

The number of people employed in the province in June, 1959, was estimated at 570,000. This was a gain of 11,000 people over the corresponding month in 1958.

The construction industry showed a very active picture although not reaching the peak years of 1956 and 1957. A slow-down in new dwellings was apparent during the latter part of the year. This was due to the curtailment of federal funds at that time which caused the available mortgage funds to be in short supply.

The new pulp mill at Castlegar and the iron and steel operation at Kimberley were mentioned under "New Industrial Undertakings," along with a $6,000,000 fine paper plant on Annacis Industrial Estate. Also mentioned was approval given for the construction of an oil pipeline to link oil wells in the north eastern section of the province with markets on the coast.

Thus our province grows and will continue to grow in the years ahead.

Totem Arrives in Ottawa for Scouts' Building

OTTAWA (CP)—A 70-foot totem pole arrived here Monday from Victoria for installation before the new Canadian Boy Scout headquarters under construction on the Baseline Road in west end Ottawa.

The totem, which arrived on two railway flat cars, was to be moved on a low truck trailer to a construction company yard for storage until there is room for it at the new site, now cluttered by construction shacks and equipment.

Aunt Het

Sue might as well quit that medicine. The ony thing about her that's too acid is her disposition, and medicine won't help that.

Khrushchev Takes Stroll Through Paris Streets

By MICHEL DOMINIK

PARIS (AP)—Soviet Premier Nikita Khrushchev went for a pre-summit stroll Monday and ran into a refugee from communism who obligingly interpreted for him.

The Soviet premier on his morning constitutional also advised a pretty French maiden to get herself a good husband and made some personal on-the-spot investigations of French living standards and wine.

The Soviet leader popped out of his embassy at about 7:30 a.m. and strode through a prosparous midddle class area.

He darted into a grocery shop operated by 30-year-old Michele Pacqueet. The astonished proprietor rushed to show him around.

Then up came a Yugoslav employee, 25-year-old Bata Racic, who came to France last year as a language student and stayed as a political refugee from communism.

PREMIER SHAKEN

Racic, who can speak Russian, translated Khrushchev's words for the shop proprietor. It obviously shook Khrushchev to hear the Russian. Racic didn't say what he told Khrushchev, however, and the Soviet premier just asked a few questions about the number of employees in the shop, mumbled a few words and left without shaking hands. He just said "Do svidaniya"—goodbye.

Khrushchev was accompanied by the Soviet ambassador to France, Serge Vinogradov, an interpreter and a few aides.

Earlier on the spur of the moment he dropped into a specialty food shop, and surprised manager Raymond Balade, 27, and a clerk, Jeanette Dupont.

"Good morning, ladies and gentlemen," boomed the beaming Khrushchev.

He bobbed amiably about, looking closely at the wares and paying particular attention to the French wines. He handled a few bottles, looked at the trade marks, grinned and chatted with his ambassador.

"HOW MUCH?"

Then he wheeled to the manager and asked:

"How much does the shop make in a day?"

"About 100,000 francs ($200) a day," the manager replied.

"That's pretty good," said Khrushchev, nodding. "And how much do you, yourself, earn?"

"About 75,000 francs a month, with board and keep," Balade answered.

Khrushchev turned to Miss Dupont, and asked the same question. She replied she made her board, keep and 25,000 francs a month. The Soviet leader showed a trace of indignation.

"Why is there so much difference between you two?" he demanded. "In Russia, this sort of thing does not exist."

Then he asked the girl her age.

Jeannette said she was 17.

MARRIAGE COUNSELLOR

"Are you married?" Khrushchev asked.

"No," she replied, smiling demurely.

"Choose a good husband," he counselled with a grandfatherly grin.

The little blue - eyed brunette blushed prettily.

Khrushchev looked around for a bit and then left after shaking hands with both his hosts and saying "do svidaniya."

He strolled away down the street, and soon was cross-examing a worker on a cement mixer.

British Official Says Space Ship Puts Russ Ahead of U.S.

By ROBERT ELPHICK

MOSCOW (Reuters) — A giant Russian "spaceship satellite" whirled aroun dthe globe Monday while Soviet experts forecast a possible manned flight into space by the end of this year.

The satellite carried a dummy man and was circling the earth every 91 minutes. Moscow Radio reported that it still was close to its calculated course, at a height varying from 194 to 230 miles above the earth.

The spaceship weighed 9,920 pounds and astounded Western scientists by its size. A British official estimated that the successful launching put Russia four years ahead of the United States in the race to explore space.

MANNED FLIGHT SOON

A Soviet expert, Charles Villman, head of the Estonian branch of the National Astronomical and Geophysical Society, said preparations for a Soviet manned space flight probably would take months rather than years in the wake of Sunday's successful launching.

"Possibly the great moment of man's flight into space will come before this year is out," he told the Soviet news agency Tass.

Some 2½ tons of the rocket's weight was made up of a preassurized cabin with a dummy pilot inside, fitted out to radio back information on human physical processes.

No attempt will be made to recover the cabin or the dummy man. The cabin will be separated from the ship by a radio signal from earth and will burn up as it enters the atmosphere.

The spaceship, launched on the eve of the East - West summit meeting in Paris, was passing over the French capital every 91.2 minutes and also was speeding over other major Western cities, including New York and London.

SHARP REMINDER

A Soviet scientist said the launching and the flight over Paris "has recalled not only the immense might of the Soviet Union but also our passionate wish to unite the efforts of mankind in the cause of progress of science and technology."

The spaceship was sending back intermittent high - pitched radio signals, which were picked up throughout the world.

Professor Vladimir Robdronravov, a leading Russian scientist, said the time the spaceship stays up will depend on how long it takes to transmit its findings. When these are completed, a radio signal will be sent separating the cabin from the satellite.

Dobronravov said the launching was linked with the "super-rocket test firings" into the Pacific last January.

In London, a spokesman for the British Interplanetary Society estimated the rocket propelling the Soviet ship was two or three times more powerful than the current United States Atlas and Titan rockets.

NEXT STEP

A Moscow radio review of the flight's aims said the next step in Soviet space exploration would be the launching of another spaceship and the successful return of its cabin to earth.

The commentator said at present Russia was "primarily interested in questions connected with the strain imposed on people launched in a spaceship, in the study of the effects of cosmic rays on the human organism, as well as the scope of the danger from meteors which accompanies every space flight."

The spaceship provides opportunities for obtaining large-scale photographs of the sun and for the study of solar physics, a Soviet expert said in an article in today's Communist party newspaper Pravda.

Academician Vassily Eesenko said study of solar radiation which is completely absorbed by the terrestrial atmosphere will be possible.

Your Individual Horoscope

By Frances Drake

Look in the section in which your birthday comes and find what your outlook is, according to the stars.

For Wednesday, May 18, 1960

MARCH 21 to APRIL 20 (Aries) — Your Mars and other planets in fine positions today. Activities requiring vigor, endurance and strategy are foremost in favor. It is a day for action, accomplishment and patience.

APRIL 21 to MAY 21 (Taurus)— Your Venus well aspected as are other planets. Start day with enthusiasm and faith that you can really go places in your usual routine affairs, and also in new ideas and projects.

MAY 22 to JUNE 21 (Gemini) — Don't fret if clever new ideas and promotions aren't as plentiful with you today as they usually are. Stop to see if you cannot do better completing those you have already started.

JUNE 22 to JULY 23 (Cancer)— Your Moon today in highly favorable position, in fact the whole of May has wonderful tendencies for you. Personal interests and your occupation duties can advance, are honored.

JULY 24 to AUGUST 23 (Leo) — Day is full of interest and new things and can be productive if you handle your work and other matters smartly and objectively. Dont' sidestep necessary details, they may be very important.

AUGUST 24 to SEPTEMBER 23 (Virgo) — Not a whirlwind day perhaps but it is one for accomplishment in worthy profession or trade, whatever your line, if managed in your intelligent way and without strain or worry. Smile !

SEPTEMBER 24 to OCTOBER 23 (Libra) — Read Taurus. Your day is similar in advantages and tendencies, also in prospects. Without straining or worry do set a good tempo and get started at tasks. Be in the swim of things

OCTOBER 24 to NOVEMBER 22 (Scorpio) — A long line of endeavors: difficult, artistic and professional, also laborious trades are honored now as are solid business ventures. Be spirited about your tasks, you can gain.

NOVEMBER 23 to DECEMBER 21 (Sagittarius) — Don't be too quick in judgment or too hasty in decisions, promises. Take sufficient time not to err and to give each problem or project your best. Day advantageous on whole

DECEMBER 22 to JANUARY 20 (Capricorn) — Dealing with plumbers, those handling leather, machinery, tools, lumber and metals generally can be helped. Farmers, agriculturists, all forward-looking industries sponsored. Generous rays.

JANUARY 21 to FEBRUARY 19 (Aquarius) — You may need alternating methods in some of your work now and fresh incentive but they will be beneficial and give you wider scope for your enterprise. Keep an accelerated tempo.

FEBRUARY 20 to MARCH 20 (Pisces) — Strongly favorable Neptune rays. Personal matters, confidential work, activities connected with water, and dealing in liquids, oil, chemicals and beverages highly rated today.

YOU BORN TODAY: Strength, courage, capablity and a commanding personality are strong characteristics of your powerful Sign, Taurus. You are governed by generosity, like comfort, usually want your loved ones and friends to share your ease and enjoyment. You are trustworthy, excellent for positions in public life. You are affable, have splendid voices for oratory or singing, perhaps both. And you must take care of your throats and avoid colds and throat infections. Birthdate: Many noted opera stars, actors and successful business men and women.

HUBERT

"I started at the bottom of the ladder, and by working like a dog, I've managed to retain that position—so stop whining!"

RCMP Uniforms Set Color Theme at Invermere Wedding

INVERMERE — Wide scarlet sashes and tiny red ribbon hats worn by her three attendants carried out the color theme set by the scarlet uniform of the RCMP bridegroom and his attendants at the wedding in All Saints Church at Edgewater, uniting Emily Marina Harrison, second daughter of Mr. and Mrs. William Harrison, and Constable James Trevor Woods of Nelson, son of Mrs. D. Dickinson of Nanaimo.

Rev. Desmond Kimmitt of Invermere officiated at the late afternoon ceremony. Mr. E. C. Peatfield was organist and Mrs. E. Tobey was soloist.

Entering the church on the arm of her father, the bride wore a traditional bridal gown with bouffant skirt of white nylon chiffon, embroidered with seed pearls, a large bow forming a bustle back. The gown featured a chapel train. Her fingertip veil cascaded from her crown of pearls. The bridal bouquet was of orchids and stephanotis.

Bridal attendants were gowned identically in ballerina-length white brocaded taffeta, with wide scarlet sashes falling to the hemline at the back. They carried bouquets of red and white carnations.

Miss Doreen Harrison, elder sister of the bride, was maid of honor, and her younger sister, Miss Lorraine Harrison and a cousin, Miss Maureen Thompson were bridesmaids.

Best man was Constable F. Dickinson, a brother of the bridegroom and ushers were Constable W. B. Beaulac and Constable S. S. Grimson.

A wedding supper in the Edgewater Community Centre followed the ceremony. The bride's mother was gowned in a flowered green sheath dress with matching coat and beige accessories and the groom's mother was also in a sheath dress with shades of navy predominating, and a navy coat. She wore red accessories.

Master of Ceremonies was ConstableFrank Letkeman and the toast to the bride was made by Dr. George Duthie. A toast to the bridesmaids was proposed by the best man who also read congratulatory telegrams. Mrs. Eugen Soel of Edgewater played violin solos accompanied by Mr. Peatfield.

A four-tiered wedding cake surmounted by the figures of a mountie and his bride centered the bride's table, which was decorated with daffodils and yellow ribbons.

For her wedding trip to California the bride changed to a beige dress with a matching coat and orange ice accessories. Her corsage was of orange rosebuds.

The young couple will reside in Grand Forks, were the groom is stationed.

Among out of town guests were Constable F. Dickenson of Ottawa; Mrs. W. B. Thompson and Miss Maureen Thompson of Kamloops; Mr. and Mrs. T. D. Harrison of Rossland; Mr. and Mrs. G. Ronaghan of Creston; Mr. and Mrs. W. H. Davidson and Mr. Dale Jarrett of Calgary; Mr. and Mrs. D. Gimore, Golden; Mr. and Mrs. E. Tobey and family of Cranbrook; Cpl. and Mrs. E. E. Smith, Cpl. J. Johnson, Constable W. R. Lee, Constable and Mrs. B. Beaulac and Const. S. Grimson, all of Cranbrook; Mr. and Mrs. A. E. Carney, Mr. and Mrs. G. Watson, Mr. and Mrs. F. Aitkens, Mr. and Mrs. J. Gregg and Mr. and Mrs. R. Cameron, all of Kimberley.

The bride has been a member of the staff of the Lake Windermere Clinic.

Executive Fernie Student Council Elected, 1960-61

FERNIE — Students of Fernie High School elected James Polomark president of the student council for the next school year, 1960-61.

Others elected were: vice-president, Frances Drew; secretary, Marion Albo; treasurer, Colleen Wilson; girls' sports representative, Mary Craig; boys' sports representative, Walter Cotzy; literary representative, Heather McRitchie; social representative, Karen Fleming; Zephyr (annual school magazine) editor, Marjorie Wilson; Broadcast (school paper) editor, Brian Bernardo, and reporter for the local newspaper, Brian Boyd.

MRS. MERRIAM HEADS WI's IN EAST KOOTENAY

CRESTON — Mrs. Frank Merriam of Wynndel heads East Kootenay Women's Institute following their recent conference at Grasmere.

The slate of officers also includes Mrs. E. C. Lethcher of Waldo, vice-president; Mrs. May Helme of Lister, secretary; Mrs. E. Roo and Mrs. Laura Weed of Grasmere, directors, and delegates for the national conference Mrs. G. Hurl of Creston.

Among the 85 delegates attending were homemakers from Ronan, Wash., and representatives from Wynndel, Creston, Lister and Triangle Institutes.

Reports were given by provincial board officers Mrs. J. O. Decker of Pemberton, Mrs. R. C. Palmer of Kelowna, Mrs. C. B. White of Nelson and Mrs. E. G. Woodward of Brentwood Bay.

Films were shown of the board's representatives' trip to the Associated Countrywomen of the World conference held in Edinburgh.

Mrs. Barkes Heads Lady Lions Club

Mrs. Keith Barkes was elected president of the Lady Lions Club at their May meeting held at the home of Mrs. G. F. Olson, 816 Silica Street.

Chinese dinner at the Nelson Golf and Country Club next month will wind up the club's activities for the summer.

Others elected to the slate of officers are Mrs. Fred Wah, vice president; Mrs. J. G. James, secretary, and Mrs. W. J. Olsen, treasurer. Committee members are Mrs. J. H. Crozier, sunshine committee, Mrs. Louis Maglio, Mrs. W. V. Joyce and Mrs. C. J. Connor, phoning committee.

The ticket contest held annually at the Fall Fair was discussed in connection with this year's exhibition.

Mother Honored By Pythians

Mrs. E. J. Boyes, honored mother, was presented with a corsage by retiring mother, Mrs. E. Olson, at a Mothers' Day potluck supper which was held on the regular meeting night of the Pythian Sisters.

The Temple also presented Mrs. Boyes with a gift.

Mrs. W. H. Davis and Mrs. F. J. Klein presented their reports, which will be read at Grand Lodge in Revelstoke this week.

"Happy Birthday" was sung for seven members.

Novelty prizes were given for bingo which, with refreshments, was enjoyed following the meeting.

PHONE 1844 FOR CLASSIFIED

CALGARY THEIR HOME. Shown following their wedding recently in St. Paul's-Trinity United Church, Mr. and Mrs. Robert Clarke Gray are now making their home in Calgary. The bride is the former Karin Gail Owens, daughter of Mr. and Mrs. Elwin S. Owens, and the bridegroom is the son of Mr. and Mrs. Robert Clarke Gray.—*Photo by Richard Gray.*

Specialized Experience Needed in Women's Jobs

VANCOUVER (CP) — Employment opportunities for women continue at a good level in most areas throughout British Columbia, says Horace Keetch, regional director of the Unemployment Insurance Commission.

"Quite a number of job applicants registered at our National Employment offices, however, do not possess the necessary skills and eperience to meet the employers' requirements, particularly in respect to the stenographic and office clerical fields," he said in a statement.

Mr. Keetch added that shortage of senior stenographers with specialized experience in insurance, legal and conveyancing work are creating problems for employers with vacant positions.

He also reported a scarcity of fully qualified hairdressers and specialty sales personnel with experience in ready-to-wear, shoes, and cosmetics retail trades.

Also in high demand, particularly in the larger hospitals, are graduate and psychiatric nurses, trained nurse aides and practical nurses.

Experienced waitresses and cooks top the list of workers needed in the catering industry, and there is a steady demand for skilled sewing machine operators and household workers on a live-in basis.

Boswell Notes

BOSWELL — Boswell Women's Club held a bingo party in the Memorial Hall, with a good crowd attending. Proceeds for the Handicapped Children's Fund, which is the club's project for the year.

Friends from the south end of Boswell were entertained at afternoon tea at the home of Mr. and Mrs. K. Wallace in honor of their guests, Mr. and Mrs. Alan Wallace of Crewe, England.

G. W. Neily, who was visiting his home in Boswell for a week, has returned to Ladner where he and Mrs. Neily and family are residing.

About the Town

PHONE 1844

Mrs. David Macfarlane and Miss Mae Macfarlane, 308 Gore Street, have as their guest Mr. Macfarlane's youngest sister, Mrs. E. C. Trodd of Melbourne, Australia, who will be in Nelson for a few weeks.

Mrs. Macfarlane and Miss Macfarlane met Mrs. Trodd in Vancouver, where she disembarked from the Pacific Orient SS. Chusan. This is the first time in 40 years that they have met.

* * *

Mrs. W. Laishley, 922 Fifth Street, has returned from the United States where she visited her son-in-law and daughter, Dr. and Mrs. Daniel MacDougall in Rochester, Minn., and her brother-in-law and sister, Mr. and Mrs. Glenn Thomson in Kansas City, Kansas.

* * *

Dr. and Mrs. T. H. Bourque, 924 Ninth Street, have as guest Mrs. Bourque's mother, Mrs. H. O. Haslam of Calgary, who will visit them for a few weeks.

* * *

Mr. and Mrs. Harry F. Lake and children Nancy and Ross, 903 Tenth Street, have returned from the Coast where Mr. Lake attended the 20th annual meeting of the B.C. Chapter of the Telephone Pioneers of America in Vancouver. While there, they visited Mrs. Lake's parents, Mr. and Mrs. H. C. Brown.

* * *

Spending the weekend in Nelson, Mrs. Marian Pennington of Cranbrook attended the Kootenay Music Festival while here and visited friends before returning to the East Kootenay Sunday afternoon.

* * *

Mr. and Mrs. R. J. Petty, 921 Tenth Street, have had as visitors during the weekend Tommy Grieve of Cranbrook, formerly of Nelson, Mr. and Mrs. Leo Petty and Mr. and Mrs. Al O'Brien of Spokane.

* * *

Well-known Okanagan artist Mrs. Vaughan Grayson Mann of Oyama has spent the past day or two in Nelson en route to her home from Moose Jaw, where she lived during the winter months.

* * *

Formerly of Nelson, Mr. and Mrs. Robert (Bob) Leeming and children Kerry, Bill and Cindy have returned to make their home at 415 Delbruck Street here after living for a time at Fort St. James, B.C.

* * *

Kinettes finished their project to be sent to the convention in Vancouver, which Kinsmen and Kinettes Mr. and Mrs. Gordon French, Mr. and Mrs. W. H. Johnston and Mr. and Mrs. Gordon Wakeham will attend. Discussion at the meeting, at the home of Mrs. M. A. Martyn, Bealby Road, included the bake sale, held Saturday, and mailing of a parcel to the Kinette Club's adopted child, Domenica, in Italy, who has had a long session in the hospital with a broken leg.

* * *

During their stay in Nelson where they adjudicated classes at the Kootenay Music Festival, Mrs. Gladys Whitehead, Lloyd Powell and Sidney Risk were entertained at dinner by Mr. and Mrs. W. B. Christie. Trinity United Church choir served refreshments to participating choirs, the Kiwanis Club and their wives and the adjudicators Saturday night in the church basement, after the festival closing.

WA Discusses Victoria Day Float For Parade

NEW DENVER — Discussion at a meeting of the Women's Auxiliary of Turner Memorial United Church centered around preparation of a float for the Victoria Day parade and donation of five dollars to the Naramata School.

Mrs. William Martin led the Devotional at the meeting, which was held at the home of Mrs. E. A. Baja and conducted by president Mrs. Harry Charlwood. Co-hostess was Mrs. L. R. Campbell.

The visiting report was given by Mrs. W. P. Gilroy.

The hostess was assisted by Mrs. W. G. Thring at tea time.

Mrs. Greer Chosen For Another Term

NEW DENVER — Counsellor Mrs. J. A. Greer of New Denver presided at the annual West Kootenay regional meeting of Women's hospital auxiliaries held in Castlegar and was reelected for another term. The meeting was held at the home of Mrs. G. Guido.

It was noted with regret that there were no delegates from Nelson or Kaslo.

Yearly reports were presented and this was followed by a discussion.

Mrs. G. W. Bay spoke on plans for a convention in Vancouver.

Mrs. Peter Offerman of Willow Haven private hospital spoke on assistance which could be given nursing home patients by auxiliaries.

Mrs. Greer was reelected as counsellor and Miss M. H. Butlin, secretary.

Delegates were taken to Twin Rivers Hall for luncheon and later on a tour of the hospital. In the afternoon they attended the hospital regional meeting.

Engagement Announcements

Mr. and Mrs. R. P. Talbot of Nelson announce the engagement of their only daughter, Patricia, to Mr. Gerhard Bredl, son of Mr. and Mrs. A. Bredl of Haimhaussen, Germany. The wedding to take place at the Fairview United Church, May 28, 7 p.m. Rev. Whitmore officiating.

New Denver

NEW DENVER — Mr. and Mrs. Marvin Summers of Rock Creek were visiting the former's brother-in-law and sister, Mr. and Mrs. Ralph Anderson and Mrs. James Forsythe. Mrs. James Forsythe returned to her home after a month's holiday in Vancouver visiting her brother and sister-in-law, Mr. and Mrs. Ed Broadfoot and in Victoria as guest of Mr. and Mrs. Harry Buxton.

T. Steenhoff and son Bobbie spent a few days in Princeton.

Mr. and Mrs. John Greenan were Kelowna visitors for a few days.

Mrs. E. Doney, jr., and daughter, Karen, returned to Cranbrook and her eldest daughter, Judith, to Nelson after attending the funeral of E. Doney, sr. She was accompanied back by her mother, Mrs. M. E. Aylwin. E. Doney, jr., is in Vancouver General Hospital for surgery.

Mrs. Lily Bergren had as visitors for the weekend her daughter, Miss Ellen Bergren, her son, Enar Bergren and friend, Miss Marylon Starie of Calgary, who also visited their brother and sister-in-law, Mr. and Mrs. Eric Bergren while here.

Mr. and Mrs. H. L. Taylor and daughters were in Castlegar to meet Miss Joyce Johnston and Miss Anna Hare of Whitehorse, N.W.T., who have joined the nursing staff of Slocan Community Hospital.

Miss Lisa Draghein of Canmore, Alberta, has arrived to join the nursin gstaff of Slocan Community Hospital.

Rev. and Mrs. R. E. Hope and daughter Miss Alice Anne returned from a holiday in Creston with friends.

Use the Naran Plan to

Lose Ugly Fat

It's simple how quickly one may lose pounds of unsightly fat right in your own home. Make this home recipe yourself. It's easy, no trouble at all and costs little. Just go to your drug store and ask for four ounces of Naran Concentrate. Pour this into a pint bottle and add enough grapefruit juice to fill the bottle. Take two tablespoons full twice a day and follow the Naran plan.

If your first purchase does not show you a simple easy way to lose bulky fat and help regain slender more graceful curves; if reducible pounds and inches of excess fat don't disappear from neck, chin, arms, abdomen, hips, calves and ankles just return the empty bottle for your money back. Follow this easy way endorsed by many who have tried this plan and help bring back alluring curves and graceful slenderness. Note how quickly bloat disappears—how much better you feel. More alive, youthful appearing and active.

Accept no substitutes — Insist on NARAN CONCENTRATE

Available at all druggists

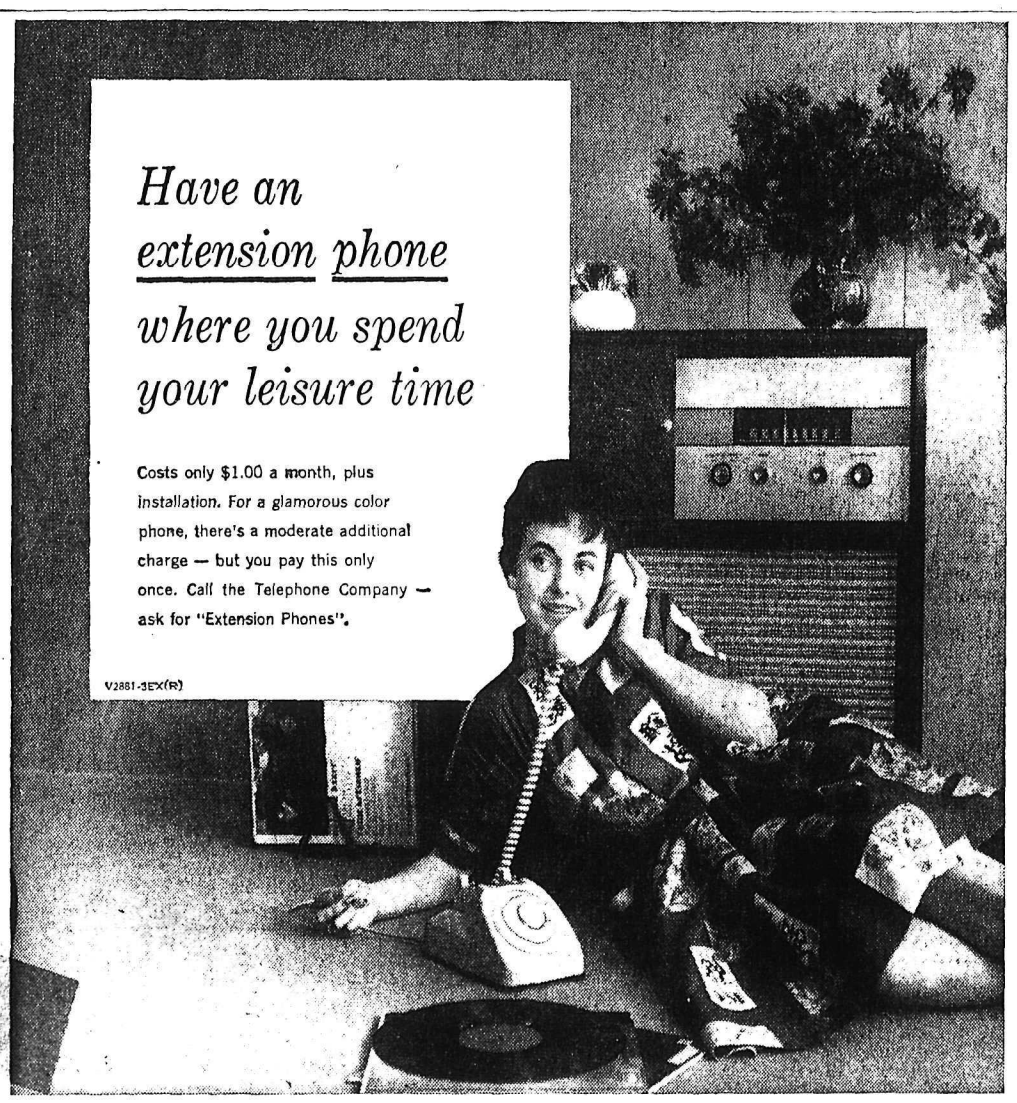

PRINTED PATTERN M133

A CABANA ORIGINAL

THE WIDE-WINGED FAN-FAN TOP with an Oriental look is soaring to new heights of fashion success. It arches from a high midriff in this striking style by Pembroke Squires, clever young designer for Cabana. Choose the full skirt which Mr. Squires strongly endorses this summer or the sleek, slim alternate — both are included in Pattern M133. Note how the neckline creates a dramatic backdrop for bibs of beads or a glowing tan. For the original, Mr. Squires chose an exotic cotton print in two weights — sheer for the Fan-Fan top, slightly heavier for the skirt. Be first with the most glamorous of the fashion news — send for and sew this exciting, new sun-or-dance dress now!

Printed Pattern M133 is available in Misses' Sizes 10, 12, 14, 16 and 18. Size 16 requires 3⅞ yards 35-inch fabric.

Send **ONE DOLLAR** for Printed Pattern M133 to N.D.N., Prominent Designer Pattern Dept., 60 Front St., W., Toronto, Ont. Please print plainly **YOUR NAME, ADDRESS, STYLE NUMBER** and **SIZE.**

More Comfort Wearing FALSE TEETH

Here is a pleasant way to overcome loose plate discomfort. FASTEETH, an improved powder, sprinkled on upper and lower plates holds them firmer so that they feel more comfortable. No gummy, gooey, pasty taste or feeling. It's alkaline (non-acid). Does not sour. Checks "plate odor breath". Get FASTEETH today at drug counters everywhere.

a new fluffier, smoother make-up!

FLATTER FLUFF

by DU BARRY

A creamy fluff of delicate colour . . . so light its lovely glow seems part of you! An excitingly different new make-up that's neither a liquid nor a cream, but a feather-fine soufflé that melts into your skin!

Slips on glowing colour, evens up tan, flatters lines and blemishes out of sight. Complete in itself, or as a base for dewy powder.

Hypo-allergenic.

Seven delicate shades, $2.75.

for women who want to be loved

DU BARRY by RICHARD HUDNUT

at better drug and department stores

NL EX-BRAWLER MARTIN TAGGED AS PEACEMAKER

CINCINNATI (AP)—Billy Martin, a good second baseman, has been trying to live down his reputation as a brawler. He's trying a comeback with Cincinnati's Reds.

But the fists were flying again Sunday and this time Martin was tagged, he says, trying to be a peacemaker.

"I never figured I'd get hit breaking up a fight," said the former American Leaguer. "Sucker punched—that's what it was."

Billy said pitcher Gene Conley gave him the wallop. His pride was also hurt and he wants a return engagement with Cinley.

BIGGEST IN YEARS

It came during the biggest free-for-all brawl seen in Crosley Field in years, in the eighth inning of the first of two Reds' games with Philadelphia.

The Phils were far ahead and went on to win 14-3. Cincinnati won the more sedate nightcap 5-1.

Red reliever Raul Sanchez had trouble finding the plate and three times he hit Philly batters with low, erratic pitches. The third one hit Conley.

Philly manager Gene Mauch charged at Sanchez, fire in his eye. Redleg first baseman Frank Robinson drifted over to intercept Mauch. So did Martin.

RAPPED FROM BEHIND

"All I did is try to intercept him," said Martin. "I grabbed him, but from behind, somebody slugs me.

"I turn around and it's Conley. Brave, isn't he. Sucker punching."

Mauch tangled with pitcher Sanchez and that emptied the dugouts of both teams. Fist-fighting started in earnest and relief pitchers streaked in from the bullpens to help.

For 12 minutes the brawlers roved around the field, rassling and punching on the ground in groups of four or five, or squaring off, man to man. Finally peacemakers prevailed.

Robinson found himself on the bottom of a pile of three Philly players at one point.

PRIVATE DUEL

Later he and Philly pitcher Robin Roberts tangled in a private punching match and had to be separated.

But Roberts apologized to Robinson saying, "I made a remark I shouldn't have made. I was mad at the time."

Umpires finally cleared the field and ordered all the players off the field except those in the game. None was ejected, however.

And Billy Martin, who has tried to turn away from his brawling days, was the only combatant visibly hurt. The punch raised a big swelling where Martin's jaw was broken by a pitch last year. X-rays later showed no break.

Police Break Up Soccer Fans

GLASGOW, Scotland (AP) — Mounted policemen Monday broke up a mad scramble of soccer fans trying to get tickets for Wednesday's European Cup final between Real Madrid and Eintracht of Frankfurt.

Thousands of fans who had lined up before dawn at Hampden Park Stadium tried to rush a police barrier.

Policemen were knocked over. Several men and women suffered minor injuries.

All but the last few thousands of 120,000 tickets for the game were sold before the weekend. Those few remaining tickets went on sale Monday.

The fans who caused the trouble had not heard of a police order forbidding overnight ticket queues.

After standing for hours they were told to get on the end of the official queue, more than 3,000 strong.

That was when the trouble started.

Alberta Ski Clubs To Break Away

RED DEER, Alta. (CP) — Alberta ski clubs moved Sunday to break away from the Western Division of the Canadian Amateur Ski Association.

Feeling that Alberta skiers are being left out in the division's concern with the sport in British Columbia, the clubs set up an executive of what is hoped to be the Alberta Division of the CASA. They will ask that the proposal be sanctioned by the CASA at its June meeting.

Representatives of 15 clubs named "Lucky" Binnie of Edmonton as president, and Calgary's Gary Blackbourn vice-president.

Malcolm Cullen, president of the Calgary Ski Club, said Monday he thinks the new division "will do a great deal for us in this province."

"Alberta people have decided that we're not getting too much benefit from the Western Division, as everything seems to centre in British Columbia," Mr. Cullen said.

Other members of the executive are Herb Berg, Edmonton, treasurer; Jean Proudfoot, Edmonton, secretary; Mel Bakkem, Leduc, technical chairman (Nordic) and Gordon Patterson, Calgary, technical chairman (Alpine).

Famed Horses Race May 22

PARIS (AP) — Horses from Prince Aly Khan's stable will resume racing May 22, the late prince's trainer Alec Head announced Monday.

The trainer said no decision regarding the future of the famed stable can be made for the present but that its operation would continue until the end of the Paris season.

"Those Kids Said I Could Do It"

"BIT" PLAYER? — One player is not biting an opponent in this London soccer match. Wolverhampton Wanderers goalkeeper Malcolm Finlayson only appears to be biting the hand of Bryan Douglas as he dives across feet of the Blackburn Rovers player during Football Association final. Finlayson was injured in this incident but was able to resume almost immediately.—AP photo.

Boros Will Remember 20-Foot Birdie Putt

FORT WORTH, Tex. (AP)—Julius Boros never will forget the 20-foot birdie putt he sank on the seventh green Sunday to win the $30,000 Colonial National Invitation golf tournament.

It put $5000 into his jeans and also continued his reputation of being the man most likely to win the big ones.

Boros, the stoical Hungarian who looks like an Indian chief, shot a par 70 on the final round to take the 14th annual Colonial by a stroke over Gene Littler and Kel Nagle, the Australian. Boros finished with 280 for 72 holes.

He called that putt on 17 the "prettiest shot of this tournament." He needed to sink it or be tied for the lead by Nagle and Littler, who had both birdied the hole. It was a sidehill putt and had to be curled. Boros figured everything just right because it fell in to keep him a stroke ahead.

On 18th the fighting Nagle went for a 45-footer that would have given him a birdie and a tie with Boros. The ball went in and out and Boros breathed a sign of relief.

Boros now has won nine tournaments since starting on the tour in 1950 and eight of them have been big money affairs. One was the National Open at Dallas in 1952. He has won $106,000 in the nine—an average of $11,778 per tournament. That's what they mean when they say Boros always wins the big ones.

PALMER FAR DOWN

His victory here shot him from eighth to fifth in the year's money-winners, with $20,616.39. Arnold Palmer, the year's leading money-winner and Masters champion, finished in a tie for twenty-second place at 290.

It was the first time for Palmer, winner of five tournaments this year, to finish lower than fifth in three months. Palmer has won $49,803.40 this year.

Also well down the list was Vancouver's Stan Leonard, who finished with a 288 total and took away $498 in prize money. Stan fired a final round 70 to go with his earlier scores of 74, 73, and 71.

Krieger Wins Golf Tourney

VANCOUVER, Wash. (AP) — A blistering four-under-par 68 on the final 18 holes matched with previous day scores of 69 and 70 won Don Krieger of Portland the fourth annual Royal Oaks Invitational Golf Tournament here Sunday.

The Portlander finished the three-day, 54-hole tournament with a nine-under-par total of 207. His nearest opponent, Dick Smith of Portland, was 11 strokes behind with a 72-73-73—218. Dick Estey of Portland, who shared the first-day lead, slipped badly and finished with a 69-75-77—221.

Three at 219 in the championship flight were Jack Sias and Bob Patterson of Portland and William O'Brien of Seattle. Sias had rounds of 72-75-72, Patterson 71-77-71 and O'Brien 72-77-70.

Defending junior-senior titlist Bob Bronson carded a 77-70-77—224 for a one-stroke victory over Robert Jensen, also a Portlander who carded 75-76-74—225, to retain his crown.

Mary Leptich of Portland fired a 74 the final day for a one-stroke victory in the seniors flight. He had rounds of 79 in each of two previous days. Ted Fleskes of Vancouver, second day leader, finished second with a 73-79-81—233.

Shotgunners Capture Title

SPOKANE (AP)—Charles Cater, Lagrande, Ore., and Jack Wiley, New Westminster, B.C., topped a field of 300 shotgunners here Sunday to capture the Inland Empire Handicap Trapshoot title.

Two other scattergunners, Art Legacy, Forest Lawn, Alta., and Hugh Campbell, Walla Walla, were tied with Cater and Wiley with 98x100 in the first phase of the handicap. Cater, former holder of three northwest small-bore rifle titles, and Wiley went straight on the first 25 birds but Campbell dropped one and Legacy three to be eliminated.

Cater's final score in the shoot-off was 48x50 and Wiley finished with 47x50.

The Spokane Gun Club No. 1 squad won the four-man team title with 782x800.

Didn't Know What To Say After Hurling No-Hitter

CHICAGO (AP)—"Some kids yelled at me in the fifth that I could get a no-hitter, so I went after it."

And so, right-hander Don Cardwell, only two days with Chicago Cubs, got his no-hitter. He blanked St. Louis Cardinals 4-0 Sunday.

The 24-year-old pitcher was making his first start in a Chicago uniform in the second game of a National League doubleheader. He came to the Cubs Friday along with Ed Bouchee from Philadelphia Phillies in a trade for Tony Taylor and Cal Neeman.

When told of the move Cardwell said: "This is the first time I've ever been traded on Friday the 13th. I was shocked at the news of the trade. Makes you feel as if you aren't wanted.

BOOMING WELCOME

Sunday, 33,543 cheering fans wanted Cardwell, who won nine games last year and is 2-2 for 1960. They swarmed on to Wrigley Field and surrounded their new hero. It took ushers and police a half-hour to get Cardwell into the Cub dressing room.

"Those kids, those little kids," said Cardwell. "They said I hadn't allowed a hit at the end of the fifth. I made up my mind to go after it."

"I never saw anything like that demonstration after the game," beamed Cardwell. "I didn't know what to tell them. I guess I'm just lucky. But I was scared when they sent in Musial to bat. He's a terrific hitter."

Cardwell's masterpiece was the first no-hitter tossed against a Cardinal team since 1919 when Horace (Hod) Eller of Cincinnati Redlegs blanked them 6-0. The last no-hitter by a Cub was Sam Jones' performance in 1955, a 4-0 triumph over Pittsburgh Pirates.

PERFECT CALLS

Caldwell paid tribute to catcher Del Rice.

"I never had to shake him off once," said the lanky 210-pounder. "He called the pitches perfectly."

Cub vice - president Charlie Grimm said: "That was one of the greatest demonstrations I've ever seen in a baseball park in all my years in the game. There were 33,543 fans in Wrigley Field and 33,000 wanted to shake Cardwell's hand."

Cardwell was the first major league pitcher to win a no-hitter since Hoyt Wilhelm of Baltimore Orioles blanked New York Yankees 1-0 Sept. 20, 1958.

As the game progressed, the crowd began to cheer his every pitch. After retiring two men in the eighth inning, Cardwell faced pinch-hitter Stan Musial. Four pitches later Musial became Cardwell's seventh and last strikeout victim.

It was also the fastest game in the majors this season—one hour and 46 minutes.

Farm Team Purchased

GUELPH (CP) — Purchase of Guelph Biltmores of the junior Ontario Hockey Association by New York Rangers of the National Hockey League was announced Monday.

The sale, rumored for several weeks, was confirmed by George Lasby of Guelph, one of the four local men who have been operating the team for the last several years.

Biltmores have been the Rangers' number one junior farm team.

"He's still in there!"

Perhaps you sometimes feel the same way when you lift the hood of your car—*the engine is still there, but it doesn't respond the way it should.*

If that's the case, then it's time you switched to B-A Velvet 98—Canada's most modern gasoline. B-A's exclusive Velvet compound eliminates annoying engine rumble . . . gives you every ounce of lively power your high-compression engine is capable of delivering.

Wake up your car's engine today. Fill up with clean-burning B-A Velvet 98 Gasoline.

K-3327C

MODERN CANADIANS CHOOSE B-A

Clean across Canada

THE BRITISH AMERICAN OIL COMPANY LIMITED

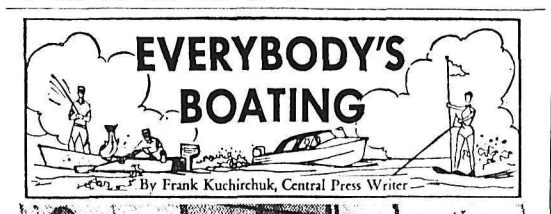

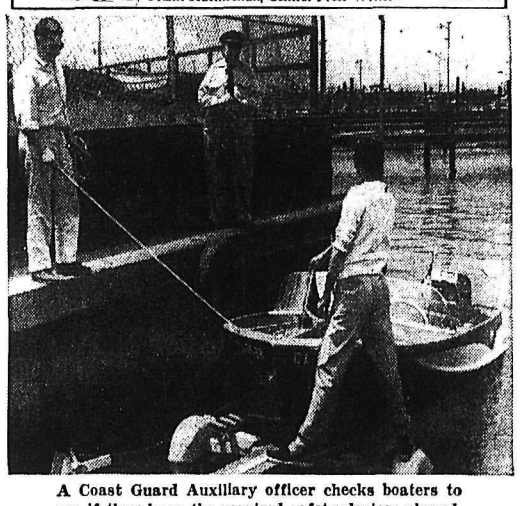

A Coast Guard Auxiliary officer checks boaters to see if they have the required safety devices aboard.

By FRANK KUCHIRCHUK
Central Press Writer

RECENTLY a defendant in a federal court case was fined $500, given a suspended sentence of 6 months and placed on a 2-year probation. What did he do? His speedboat "buzzed" a sailboat while towing a water skier. In fact he made three such passes.

In Cleveland, O., the police are going to work with the Coast Guard in law enforcement of unsafe boat operators. Penalties will be similar to automobile drivers who violate laws of the highway.

Reason for these stern measures on the nation's waterways is the phenominal increase in boating, and along with it, the careless ones who endanger the lives of other boaters, swimmers, skin divers and fishermen.

Most states now have safe boating laws, and until now it was the job of the Coast Guard to patrol the waterways. It became too much of a job, so local police agencies are not only helping out, but also instituting laws to go along with those set up by the federal government.

Highlights of the federal boating act are:

All boats must be numbered or licensed.

In case of an accident, must stop, render assistance and offer identification and submit a written report within 48 hours if the accident caused a death, injury or physical damage to property in excess of $100.

Every boat must carry safety items such as lights, fire extinguishers, lifesaving devices, etc.

Complete details and listing of equipment requirements can be obtained from any Coast Guard station, along with general rules for safe boating.

Boating, along with all water activity, is fun as well as relaxing, but it also can lead to accidents and an accident on the water is doubly dangerous. All it really takes is a study of the law and safety measures and the use of common sense and respect for the other person.

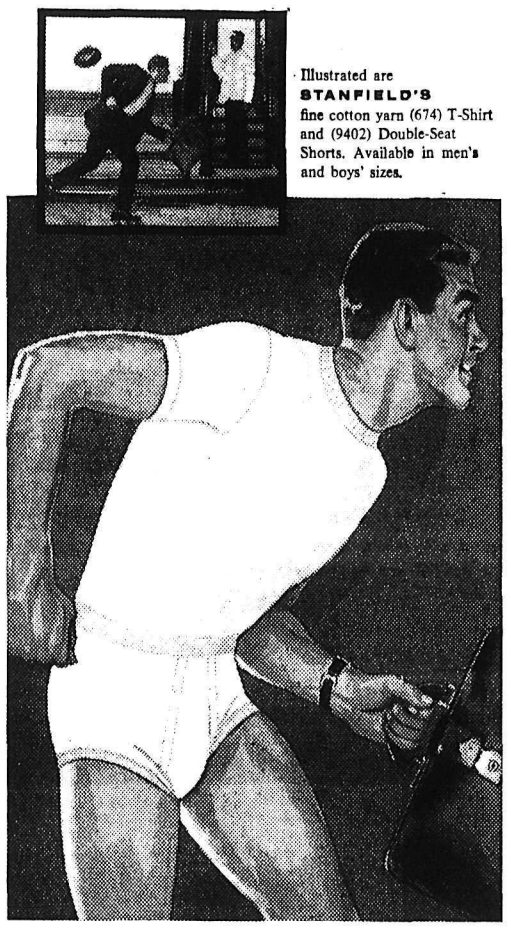

Illustrated are **STANFIELD'S** fine cotton yarn (674) T-Shirt and (9402) Double-Seat Shorts. Available in men's and boys' sizes.

Freedom

one of the joys of wearing Stanfield's Underwear

Strength where you want it. And that feeling of absolute freedom of movement. It's great! Especially when you're not paying a premium in terms of price. Stanfield's underwear is guaranteed to have all the strength you need, where you need it. T-Shirt has Munsingwear patented nylon-reinforced neck band guaranteed not to lose its shape. Shorts have full double-seat . . . elastic is guaranteed to survive all the washings you care to give. All this and freedom of movement, too, for the one low price.

T-Shirts (674), small, medium and large about **$1.50** everywhere, oversize slightly higher.

Double-Seat Shorts (9402), small, medium, large and oversize about **$1.25** everywhere.

Stanfield's also make **Boys' T-Shirts** (0674) and **Double-Seat Shorts** (0502) – at a lower price, but made just like dad's.

Look for the hygienic Stanfield's package at your favourite Men's, Boys' or Department Store.

STANFIELD'S UNDERWEAR

"WHEN YOU BUY STANFIELD'S YOU BUY THE BEST"

EMORY'S LTD.

"THE MAN'S STORE"

Phone 31 NELSON, B. C. 571 Baker St.

Newspaper Coverage Criticized

By VERN SIMALUK
Staff Reporter

TRAIL — Coastal newspaper coverage of Kootenay events, especially senior hockey and the recent Allan Cup final here, was raked over by delegates to the Western International Hockey League annual meeting here Saturday.

Again the old chant of the Kootenay, that the coast believes British Columbia ends at the Okanagan Valley, was heard amidst the rumblings of Rossland, Trail and Nelson directors.

Heavy criticism was singled out for the Vancouver Sun for its coverage of senior hockey.

Delegates made special reference to the Okanagan Senior Hockey League receiving all the headlines and glamour from the paper while the WIHL games were generally treated as leftovers, usually tagged on as a couple of paragraphs at the bottom of a provincial senior hockey round-up.

Comparisons were made to the coverage afforded to the OSHL when its teams represented Canada in the Allan Cup and this year's final.

"A damn disgrace," was the way League president Ernie Cook of Trail summed up the paper's coverage on the Allan Cup final between Trail Smoke Eaters and Chatham Maroons.

Though conceding that the paper would probably have more subscribers in the Okanagan Valley, league secretary Glenn Mason believed that the paper still had a circulation big enough in the Kootenay to warrant more attention on senior hockey here.

The group urged that steps be taken to rectify the present publicity situation with the Sun as well as national weeklies, Spokane papers, and preparing and issuing WIHL schedules.

Midget Bowling

Results of Midget Bowling League held in the Canadian Legion alleys Monday night: Jets 860, Rockets 991. High single and aggregate 161 and 279, Larry Doyle.

BOMBING AWAY—One of the top bombers of the Bombers, Moose Skowron, gives you the muscle treatment here as he helps to get the Yankees off to a good start in the A. L. pennant chase. Moose currently is hitting around .400 and leading loop in runs-batted-in.

Reds Make it Three

Orioles Win Fifth in Row; Hold First by Half Game

By The Associated Press

The Baltimore Orioles have first place all to themselves for the first time since returning to the American League in 1954. They did it by winning their fifth in a row, 2-1 at Kansas City, Monday night.

It was the only game scheduled in the American League and gave the Orioles a half-game edge over the Chicago White Sox, who had shared the lead.

In the National League, Cincinnati made it three in a row over San Francisco, whipping the first-place Giants 9-2 and cutting their lead to one game over idle Pittsburgh. St. Louis twice came from behind and beat Philadelphia 5-3. The only other game scheduled, Los Angeles at Milwaukee, was postponed by rain after 1½ scoreless innings.

FIVE HITS ENOUGH

A first-inning home run by Jackie Brandt and a fifth-inning homer by rookie Ron Hansen did it for the Orioles, who managed only five hits. Arnie Portocarrero (3-0) won it with relief help from Jack Fisher. Ned Garver (0-3) was the loser.

The fourth-place Reds handed Sam Jones his third defeat—all on the road—in seven decisions. They chased the big righthander with single runs in the first three innings, then broke it up with four runs on four hits and two errors in the fifth. Gus Bell's two-run triple was the big blow. Bob Purkey, who has lost one, won his third in a row.

A sacrifice fly by pinch-hitter Carl Sawatski and Joe Cunningham's third single capped a three-run ninth inning for the Cards as they picked up their second victory in 15 games on the road this season. Daryl Spender doubled home the first run in the ninth for a 3-3 tie after his solo sixth home run had tied it 2-2 in the seventh. Al Dark homered for the Phils. Ernie Broglio (1-1) won it in relief of Wilmer Mizell. Jim Owens (2-4) was the loser.

Probable Pitchers

By THE ASSOCIATED PRESS

American League

Baltimore (Pappas 2-2) at Kansas City (Larsen 0-3) (N)

Boston (Brewer 2-2) at Chicago (Shaw 2-2) (N)

New York (Short 2-1) at Cleveland (Bell 4-1) (N)

Washington (Ramos 0-4) at Detroit (Lary 2-2) (N)

National League

San Francisco (Sanford 3-1) at Cincinnati (O'Toole 3-2) (N)

Chicago (Hobbie 3-3) at Pittsburgh (Friend 4-1) (N)

Los Angeles (Drysdale 3-5) at Milwaukee (Buhl 2-1) (N)

St. Louis (Kline 1-2) at Philadelphia (Roberts 1-3) (N)

Baseball Standings

By THE CANADIAN PRESS

National League

	W	L	Pct.	GBL
San Francisco	19	9	.679	—
Pittsburgh	18	10	.643	1
Milwaukee	12	10	.545	4
Cincinnati	15	13	.536	4
Los Angeles	12	16	.429	7
St. Louis	11	16	.407	7½
Chicago	9	14	.391	7½
Philadelphia	11	19	.367	9

American League

	W	L	Pct.	GBL
Baltimore	15	10	.600	—
Chicago	14	10	.583	½
New York	12	9	.571	1
Cleveland	13	10	.565	1
Boston	10	10	.500	2½
Detroit	9	12	.429	4
Washington	9	14	.391	5
Kansas City	9	16	.360	6

WIHL APPROACHING PINNACLE

By STAFF REPORTER

TRAIL — Optimism overflowed the boundaries of the Cominco arena boardroom here Saturday when the Western International Hockey League held its annual meeting.

Newly elected league president Ernie Cook, of Trail and immediate past president Don Adams of Rossland, both voiced the same opinion that the WIHL is on its way back to the pinnacle of senior hockey.

"The league is really on the right track," said Cook in his initial address as president. "I do not think we'll ever go back to the days of the high price hockey players.

"Trail players are happy. Players are contented. I think we are on our way to better crowds. We can make it boom."

As for Adams in his president's address, "I feel that senior hockey in the Kootenay has weathered the slump. The feeling existing a few years ago of who can we beat, has disappeared."

As an example of this new feeling he mentioned that none of the executive have resigned in the last year because of a difference of opinion. This was a common occurrence in years past.

He also brought some of the trouble which still beset the president's chair. They being team executives and players not taking their problems to the right place, league president, for solution; harranguing over referees and linesmen; revamping the constitution; lack of co-ordination between WIHL and British Columbia Amateur Hockey Association, and especially in tardy registration of players.

As for team reports, Eric Hewitt, Smoke Eater president, summed up the successful season for Trail as, "They were a successful team hockey-wise, otherwise I am not in a position to tell."

Rossland added a cheery note when club spokesman Tom Yolland said, "Financially, at least we will not wind up in the red this year. We are optimistic enough to feel that we are ready to go ahead next year."

Longest address was made by Nelson Maple Leaf secretary-manager Cec Hughes.

"We had a choice of folding up hockey in Nelson or trying to continue. At a meeting the fellows decided to keep going," he said. "We started out on the basis if we could go, meet the cost of the arena, we would continue."

A good deal of the success of this year's operation went to the co-operation shown by the Nelson Civic Centre. He mentioned that the team played on a pay-as-you-go basis, with the players dividing what was left after all the bills had been paid.

In summing up he said, "One of the happiest years in hockey for Nelson I have known. So said the merchants too. The people appreciated this team.

"We played against the Smoke Eaters and we almost beat them, and they made it into the final.

"The boys are happy. All the debts are paid. What more can you ask?"

Robinson Fails To Show

Champ Jordan Clobbered

BALTIMORE (AP)—Welterweight champion Don Jordan lost a non-title 10-round decision Monday night to Candy McFarland of Philadelphia after Sugar Ray Robinson, the former middleweight king, failed to appear for his scheduled co-featured bout.

Jordan, who is to defend his title May 27 in Las Vegas against Benny "Kid" Paret, lost the decision on all three official cards. His nose was bloodied in the eighth round and he was almost knocked down by a right in the ninth.

Robinon was ordered by the Maryland athletic commission to report along with his manager, George Gainford, for a hearing Thursday.

Sugar Ray had been scheduled to meet Pedro Gonzales of Rankin, Pa., in another 10-round feature.

CROWD NOT TOLD

His failure to come down from New York was kept secret from the crowd of 4,500 until the last minute and no bout was substituted.

Gainford, finally reached by phone by promoter Al Flora, said he and Robinson didn't know the fight had been rescheduled for tonight. It was postponed from Saturday because of rain.

In New York, Gainford disputed Flora's statement.

"He knew the circumstances all along," sputtered Gainford, "our assistant trainer, Junie Clark, has been there, and Gonzales told him that some guy here (in New York) had put a garnishee on his purse.

"Gonzales told Clark he wasn't going to fight, and Clark called us. We decided that there was no use going down if there wasn't going to be a fight.

"Furthermore, and this is just incidental, when all the commotion started, I took a look at the contract. It doesn't say anything about going through with the fight in case it is postponed."

JORDAN IN TROUBLE

The unranked McFarland, a 20-year-old winning his 17th fight out of 24, gave the champion Jordan trouble almost all the way.

Although he appeared to slow down in the seventh and eighth rounds, he kept flecks of blood coming from the champ's nose. In the ninth, he suddenly opened up with a right that buckled Jordan's knees in McFarland's corner.

The youngster belted Jordan all the way across the ring to the champ's corner as the bell sounded.

It was the second straight non-title loss for Jordan, who won the welter title Dec. 5, 1958 from Virgil Akins and successfully defended it against Denny Moyer in Portland, Ore., last July. He lost a fourth-round technical knockout to Federico Thompson in Buenos Aires Dec. 12.

Not So Sure "Sure Thing"

What looked a like "sure thing" for Little League Lions Saturday turned into a close exhibition after leading 11-1 in the first inning over Kiwanis. In a miraculous comeback, Kiwanians slammed home 10 runs and held the Lions down to one run for the rest of the game and sent it into overtime.

However, the comeback proved to be not quite enough as the startled Lions squeezed home a run in the extra inning to win 13-12.

Play - For - Fun League Backed

The proposed formation of a commercial "play for fun" fastball league embracing pick-up teams from various areas, and business establishments has received encouraging support, recreation director Ernie Gare said Monday.

Enrolment forms have been mailed to as many clubs as possible indicating to the groups concerned what type of a league, times and playing fields.

Basically it will operate as a strictly amateur league with informal games on a once-a-week basis. Player restrictions are eliminated because of the fact that a large number of players are not available due to shift work.

A meeting of representatives of each entry will be held Thursday at 7 p.m., on the fastball section of the Civic grounds.

Anyone interested in taking part in this league is requested to contact recreation director Ernie Gare at the Civic Centre.

Soccer Club Gives Lesson

OTTAWA (CP) — The touring Heart of Midlothian football club handed Montreal Cantalia a 3-0 defeat and gave them a soccer lesson in an exhibition game under the lights at Lansdowne Park here Monday night.

The Scottish Football League champions bunched their goals in an eight-minute burst starting at the 26-minute mark when outside left Johnny Hamilton scored from close-in, followed by left back George Thompson and centre half Willie Bauld.

Lawn Bowlers To Launch Season

Nelson Lawn Bowling Club under newly-elected Eric Penwill is expected to launch the 1960 season at Lakeside Park Monday.

During the past three weeks several of the members have been busy getting the bowling greens in shape for the approaching season

It is believed club memberships will increase once the greens become active.

Other officers elected at the club's annual meeting in April were George Massey, secretary. Cyril Keal, chairman of the greens committee and Eric Penwill, chairman of the games committee.

Major Clubs To Hold Own "Summit Meet"

CHICAGO (AP)—The 16 owners of major league baseball clubs were to hold their own "summit meeting" today to discuss pending legislation in Congress, the Continental League and other problems.

The special meeting of the top brass comes only two days before the Senate's anti-trust subcommittee, headed by Senator Estes Kefauver (Dem. - Tenn), opens hearings on a bill to limit farm operations of major league teams.

The proposed Kefauver bill would curb farm operations of major league teams by limiting to 100 the number of players any one club might control. Of the 100, all but 40 would be subject each year to an unlimited draft by all other clubs, including the new Continental League.

The primary purpose, however, would be to provide limited anti-trust exemptions for pro baseball, football, hockey and basketball. The Continental League has backed the bill. The only club owner in the majors to go on record in favor of it is Phil Wrigley of the Chicago Cubs.

Soccer League on The Rock With U.S. Consul

The newly launched Western International Soccer League was all but shipwrecked on the rock, "immigration policy of the United States and Canada", during the weekend.

The league, formed three weeks ago and consisting of Trail, Nelson and Spokane, learned Friday that many of its players will not be allowed to cross the border as they are unnaturalized citizens of their adopted countries.

This move tears the heart out of the circuit as the greater percentage of players are recent immigrants to the North American continent.

Nelson recreation director Ernie Gare learned of this policy Friday night and a league game, which had been publicized heavily through radio, press and television, by Spokane, against Nelson, had to be wiped out and with a pick-up team of Trail and Nelson naturalized players substituting.

League president Alf Baker of Nelson and Gare are up in arms over the condition which has floundered the league. In an effort to bring pressure on it, they have contacted West Kootenay Member of Parliament to work for their cause.

The condition, as laid down by the U.S. Consul in Vancouver, demands that all foreign players, not naturalized, must present themselves in person in Vancouver with accompanying passports, references and even then the consul couldn't guarantee that the desired visas could be delivered after the normal waiting period of two months.

The amateur league is only too willing to comply with the condition of passports, photos, references, etc., but a personal visit by each unnaturalized player to Vancouver is financially impossible.

Spokane maestro Morey Mintzer is in the same boat along with the Canadian clubs as his players are mostly recent immigrants. As yet there has been no word from H. W. Herridge, M.P., Kootenay West on his action.

If no further developments are forthcoming with regards to the exchange of games, the Spokane interests will have to automatically drop out, thereby, leaving a two team setup, Nelson and Trail.

Look Ma, No Trunks

BOSTON (AP) — Boston heavyweight John Twohads climbed into the ropes at the Boston Arena Monday night to meet New Yorker Nat Dixon in a preliminary boxing match.

Twohads pranced around the ring and slipped off his robe.

He had left his trunks in the dressing room.

He beat a hasty retreat but retreated in time to win a technical knockout over Dixon at 2:58 of the fourth round.

Tourney Set

The first mixed golf tournament of the season will be held at the Nelson Golf and Country Club today at 5 p.m.

The tournament, arranged by the match committee, will be a mixed two-ball foursome which was highly popular here last year. The tourney features the use of one golf ball being used alternately by partners.

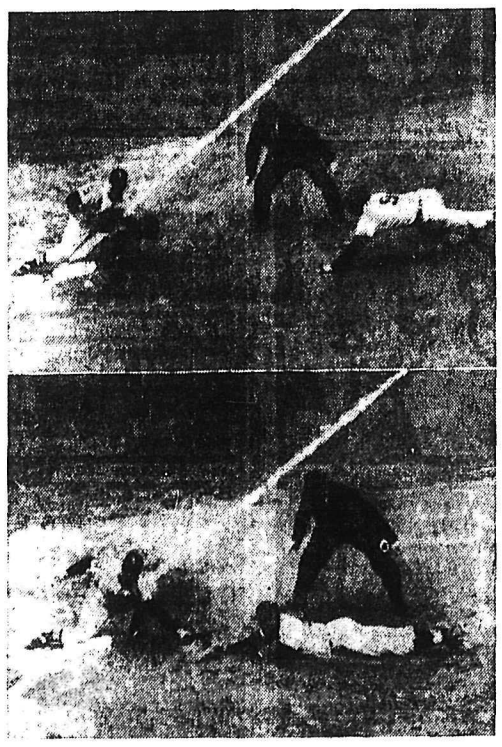

UP FOR GRABS—This one's up for grabs as Chico Fernandez of the Tigers attempts to steal third base during game with White Sox in Chicago. Billy Goodman, Sox third sacker, gets the ball and Fernandez in time.

Tires worn?
I'll give you top dollar allowance for all the unused mileage... put you on new SEIBERLINGS with TYREX* or NYLON give you a written
NO-TIME-LIMIT GUARANTEE
covering all normal road hazards!
Come In and see me today for a deal you can't match anywhere!

SEIBERLING TIRES as low as $10.88 WITH RETREADABLE CASING
See Your Local Sieberling Dealer
SEIBERLING
A NAME YOU CAN TRUST IN TIRES

REUBEN BUERGE MOTORS LTD.
323 VERNON ST. NELSON, B. C. PHONE 35

KAY MOTORS LTD.
KOOTENAY WAREHOUSE
2880 HIGHWAY DRIVE TRAIL, B. C. PHONE 662 or 2067

Green's Auto Service
1910 Columbia Phone 6-4933
ROSSLAND, B. C.

Nelson Lumber Co. Ltd.
Hillcrest Ave. Phone 2651
FRUITVALE, B. C.

O. K. Garage Ltd.
Winnipeg Ave. Phone 27
GRAND FORKS, B. C.

For Your Entertainment And Enjoyment

Tonight-Wednesday—One Performance 8:00 p.m.
GARY COOPER RITA HAYWORTH
THEY made this year's big picture!
THEY CAME TO CORDURA
CINEMASCOPE - Color
COLUMBIA PICTURES
TODAY
CIVIC

Starlight Drive-In
Last Times Tonight
"RIO BRAVO"
(WarnerColor)
John Wayne, Dean Martin, Ricky Nelson, Walter Brennan, Ward Bond
One Show Nightly 8:40 p.m.

CASTLE THEATRE
Castlegar, B.C.
Tonight and Wednesday
"FROM THE EARTH TO THE MOON"
(Color - Cinemascope)
Joseph Cotton, Debra Paget

AUTO-VUE Drive-In
Trail, B.C.
Last Times Tonight
"THE YOUNG PHILADELPHIANS"
Paul Newman, Barbara Rush
SHORTS and CARTOON
Show Time 8:15 p.m.

LI'L ABNER

HENRY

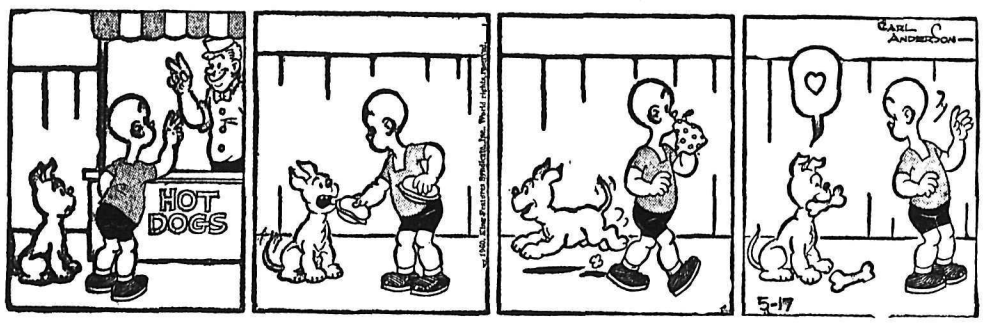

B. BRADFORD

DONALD DUCK

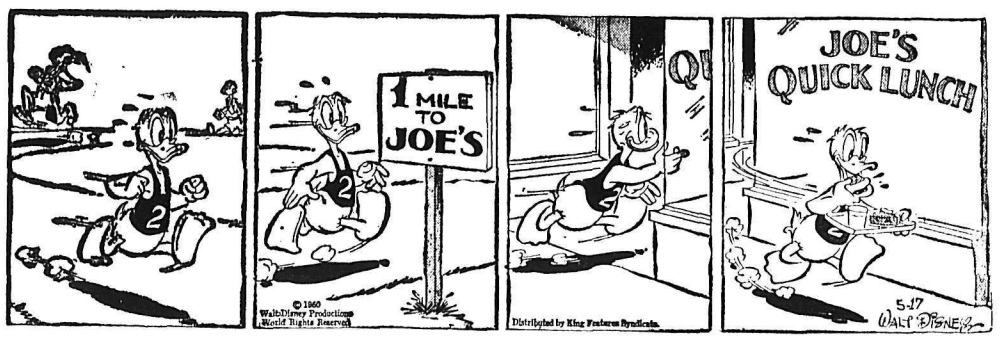

JULIET JONES

BLONDIE

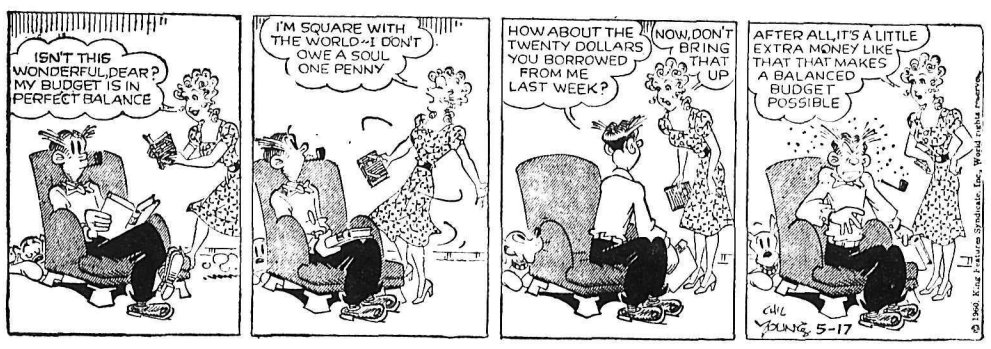

B. BAILEY

JIGGS

STOCK QUOTATIONS

The Daily News does not hold itself responsible in the event of an error in the following lists.

TORONTO STOCKS

(Closing Prices)

MINES	
Algom Uranium	10.87½
Anacon Lead	.55
Atlin Ruff	.09
Aumacho	.06
Aumaque	.08
Barnat	1.35
Baska Uranium	.07
Bibis Yukon	.08½
Boymar	.06½
Brunswick	3.00
Buffalo Ank	1.74
Campbell C	5.60
Chromium	4.20
Cons Halliwell	.46
Cons Mining & Smelting	17.87½
Cons Regcourt	.07
Con Sub	.30½
Conwest	3.75
D'Aragon	.21
East Amphi	.06
East Malartic	1.42
East Sullivan	1.53
Elder Gold	1.20
Falconbridge	31.00
Frobisher	1.54
Geco	17.00
Geo. Scientific Pros.	.75
Giant Yel.	10.12½
Gunnar Gold	7.50
Headway	.31
Hollinger	23.25
Hudson Bay	46.50
Int. Nickel	52.00
Iron Bay	2.67
R J Jowsey	.29
Kerr Addison	12.37½
Labrador	20.12½
Lakeshore	4.15
Leitch	1.48
Little Long Lac	1.65
Lorado	.03½
Macassa	2.55
Madsen R. L.	2.85
Maritime Mining	.84
McMarmac	.05
McKenzie R L	.19
Mining Corp.	10.87½
New Alger	.04
New Bidlamaque	.07
New Delhi	.10
New Hosco	.90
New Lund	.14
Normetals	3.00
Norpax	.08
North Rankin	.76
Opemiska	6.30
Pickle Crow	.75
Placer Devel	12.37½
Preston E. D.	3.55
Quebec Lab	.03
Quebec Lithium	2.55
Quebec Metallurgical	.49
Quemont	9.20
Radiore	.60
Rayrock	.49
San Antonio	.61
Sherritt Gordon	2.85
Steep Rock	9.45
Sullivan Con	1.45
Sylvanite	.86
Taurcanis	.47
Teck Hughes	1.64
Temagami	1.62
Thomp-Lund	.77
Tombill	.56
Torbrit	.26
United Keno	6.30
Upper Canada	1.05
Ventures	23.00
Violamac	1.45
Waite Amulet	6.30
Wiltsey Goglin	.09½
Yale	.17
Young (H.G.) Gold	.64
OILS	
American Leduc	.08
Bailey Selburn	6.00
Calgary and Edmonton	15.62½
Canadian Devonian	2.80
Home A	9.00
Long Island Pete	.08½
Marigold	.06½
Midcon	.38
Nat. Pete	1.72
New Continental	.22
Okalta	.38
Pacific Pete	9.80
Petrol	.74
Ponder	.48
Place Oil	.68
Prov Gas	2.11
Royalite	7.50
Stanwell Oil	.40
Triad	.60
United Oils	1.28
INDUSTRIALS	
Abitibi	39
Analog	5⅝
Argus 2nd pfd.	29½
Atlas St.	23
B.A. Oil	29⅛
Bell Telephone	44½
B.C. Forest	13
B.C. Power A	32⅜
Burns A	13½
Canadian Breweries	35⅞
Canadian Canners	13⅛
Canadian Celanese	19⅜
Can. Cement	28
Can Chem Co	5¾
Canadian Dredge	14
Can. Curtis Wright	2.10
Can Oil	21
Cockshutt	13¾
Columbia Cellulose	4.30
Cons Gas	38⅛
Dist. Seagram	29⅛
Dom. Stores	50¾
Dom. Tar & Chemical	14⅛
Dom. Textiles	9¼
Eddy Paper	19½
Famous Players	15⅞
Fanny Farmer	67¼
Ford U.S.	34¾
Goodyear pfd	41¾
Howard Smith	36
Imperial Oil	31⅞
Imp. Tobacco	12
Ind. Acc.	35½
Loblaw A	25
Loblaw B	26½
Massey Ferguson	9¼
Mont. Loco	16¼
Moore Corp.	42⅜
Nat. Steel Car	14½
Page Hershey	26⅝
Power Corp.	45⅞
Shawinigan	26½
Simpsons A	30¼
Steel of Canada	75¾
Texaco	49
Union Gas of Can	13⅜
United Steel	7⅛
Weston George	34

Vancouver Stocks

(Closing Prices)

MINES		
Beaver Lodge		.08½
Bralorne		5.00
Canusa		.04½
Cariboo Gold		.80
Craig		4.40
Giant Mascot		.22½
Granduc		1.17
Highland Bell		1.70
National Ex		.04
Pend Oreille		12.12½
Quatsino		.20
Reeves MacDonald		1.90
Sheep Creek		.80
Sherritt Gordon		2.70
Silver Ridge		.03¼
Silver Standard		.18
Sunshine Lardeau		.08
Taylor		.13
Trojan		.08½
United Estella		.00¾
Western Exploration		.08
OILS		
A P Consolidated		.40
Calgary & Edmonton		15.25
Charter		.86
Home		8.75
Okalta Com		.33
Pacific Pete		9.50
Peace River Gas		.33½
Royal Can		.13
United		1.26
INDUSTRIALS		
Alberta Distillers		2.30
Alberta Distillers Vt		1.80
B C Forests		12.75
B C Power		32.00
B C Telephone		44.25
Canadian Collieries		8.12½
Crown Zeller (Can)		19.50
Mid-West Cop.		1.50
Trans Mtn		8.75
Westminster Paper		34.25
Western Plywoods		13.00
UNLISTED		
Trans Canada Com		19.75
Trans Mountain Unit		9.00
West Coast Unit		76.00
West Coast Vt		11.75
BANKS		
Bank of Montreal	50.75	52.00
Can. Bank of Com.	50.25	51.50
Imp. Bank of Can.	54.00	55.50
Royal Bank of Can.	68.00	68.75
FUNDS		
All Can. Com.	6.92	7.52
All Can. Div.	5.46	5.94
Can. Inv. Fund	8.44	9.26
Commonwealth Int.	7.82	8.59
First Oil and Gas	3.44	3.76
Grouped Income	3.50	3.83
Investors Growth	5.73	6.19
Investors Mutual	10.64	11.50
Leverage	6.22	6.84
Trans Canada "C"	5.45	5.95

MEETING BROKEN UP

JAKARTA, Indonesia (AP)—Hundreds of teen - age demonstrators broke up an inaugural meeting of the new anti-Communist Democratic League in the Communist - dominated city of Surabaja Sunday. Reports reaching here said the demonstrators created such pandemonium that sponsors of the meeting, which had the permission of military authorities, were forced to cancel ceremonies installing a local chapter of the league.

TELEVISION FOR TODAY

PACFIIC STANDARD TIME

KREM-TV — Channel 2

5:00 Quick Draw McGraw
5:30 Rocky and His Friends
6:00 News
6:30 Sugarfoot *
7:30 Wyatt Earp *
8:00 Rifleman *
8:30 Colt .45 *
9:00 Alcoa Presents
9:30 Sgt. Bilko
10:00 News
10:15 Jack Paar Show *
12:00 Decoy
12:30 Nightcap News
12:35 Hymn and Prayer
12:40 Sign Off

KHQ — Channel 6

6:15 NBC News *
6:30 Front Page
7:00 Seven League Boots
7:30 Ford Startime (C) *
8:30 Arthur Murray Party (C) *
9:00 M-Squad *
9:30 Journey to Understanding *
10:00 Medic
10:30 News
10:40 Late Movie "Sweethearts on Parade"

KXLY-TV — Channel 4

8:15 University Profile
8:45 Song Shop
9:00 I Love Lucy *
9:30 December Bride *
10:00 Love of Life *
10:30 Search For Tomorrow *
10:45 Guiding Light *
11:00 Ray Milland Show
11:30 Susie
12:00 Take 4
12:30 As The World Turns *
1:00 For Better or Worse *
1:30 Houseparty *
2:00 Millionaire *
2:30 Verdict Is Yours *
3:00 Brighter Day *
3:15 Secret Storm *
3:30 Edge of Night *
4:00 Matinee
5:30 Time Out For Sports
5:45 4-Star Report
6:15 Doug Edwards *
6:30 Amos n' Andy
7:00 Eyewitness To History *
7:30 Dobie Gillis *
8:00 Tightrope *
8:30 Red Skelton *
9:00 Garry Moore *
10:00 Award Theatre
10:30 Trackdown
11:00 News
11:15 4-Most Feature

(Programs subject to change by stations without notise.)

Nixon Takes Optimistic View Of U.S. Spy Plane Incident

NEW YORK (AP)—Vice-President Richard M. Nixon declared Sunday night that some good had come out of the U-2 spy-plane affair and said the Big Four leaders should "put surprise attack at the top of the summit agenda."

He defended reconnaissance flights over Russia under present conditions and denied that the United States had erred in timing the flight just three weeks before the opening of the summit meeting in Paris.

In a television interview that ran nearly four hours, Nixon said the U.S. could not afford any gap in its intelligence.

As for the U-2 flight timing, he observed:

"There is never a right time to make one of these flights if you're going to get caught."

Apparently unruffled, Nixon sat under a wide-ranging barrage of penetrating questions while interviewer David Susskind smoked cigarets and sipped coffee.

SITS TIGHT

Nixon hardly moved in his chair as he discussed topics from the spy plane incident to his own definition of a conservative—a person who opposes "bad cheques."

Concerning the good in the U-2 affair, Nixon said:

"The plus is this. You realize that this flight clearly demonstrates the feasibility of the 'open skies' proposal of the president."

He noted that the proposal, suggested by President Eisenhower at the Geneva summit meeting in 1955, was "to protect Russia, the United States and all other nations from a surprise attack." He added:

"This flight demonstrates that unarmed planes can take photographs without causing any damage, any harm at all to commercial aviation or the national security of the country over which the flights are made."

FIXED WAGE WANTED

VANCOUVER (CP)—A guaranteed annual wage is one of the few remedies for the current unemployment situation in Canada, Secretary Pat O'Neal of the B.C. Federation of Labor said Sunday. He blamed unemployment on poor government policy and planing and on automation.

ON THE AIR

CKLN PROGRAMS — **1390 ON THE DIAL**

PACIFIC DAYLIGHT TIME

TUESDAY, MAY 17, 1969

6:44—Sign On
6:45—Chapel In the Sky
7:00—Farm Fare
7:10—Wake-Up Time
7:30—News
7:35—Wake Up Time
8:00—News
8:10—Sports News
8:15—Wake-Up Time
8:30—Opening Markets
8:35—Wake-Up Time
8:45—The Archers
9:00—News
9:05—Morning Devotions
9:10—Birthday Book
9:15—Stu Davis
9:30—Alan's A.M. Spot
9:59—D.O.O.T.S.
10:00—News
10:05—Wheel of Fortune
10:10—Interlude
10:15—Tommy Hunter Show
10:45—Stories With John Drainie
11:00—Edge of Tomorrow
11:15—Album Time
11:45—Here's Health
11:55—Musicale
11:00—News
11:05—Story Parade
12:00—Polka Party
12:15—Sports News
12:25—News
12:31—B.C. Farm Broadcast
12:54—News and Noon Markets
1:00—Pacific Express
1:45—Sacred Heart Program
2:00—B.C. School Broadcast
2:30—Trans Canada Matinee
3:30—Music About Nature
4:00—B.C. Road Report
4:05—Rocking With Boates
5:00—News
5:05—Rolling Home Show
5:20—Ottawa Report
5:25—Rolling Home Show
5:40—Closing Markets
5:45—Rolling Home Show
5:55—Dee's Show
6:00—News
6:10—Sports News
6:15—Rawhide
6:30—Prairie Playhouse
7:00—News
7:30—Small But Neat
8:00—Leicester Square
8:30—Paradox of Plenty
9:00—Dance Music
9:30—Business Barometer
10:00—News
10:15—Critics at Large
10:30—Dance Music
11:00—The Liveliest Art
11:57—News
12:00—Sign Off

CBC PROGRAMS

PACIFIC DAYLIGHT TIME

WEDNESDAY, MAY 18, 1960

6:00—Sharpe at Six
8:00—News
8:10—Sports News
8:15—Sharpe
9:00—BBC News
9:15—Morning Concert
9:59—D.O.O.T.S.
10:00—Morning Visit
10:15—The Tommy Hunter Show
10:45—John Drainie Tells a Story
11:00—Edge of Tomorrow
11:15—Kindergarten of the Air
11:30—Off the Record
12:15—News, Weather
12:25—Showcase
12:30—B.C. Farm Broadcast
12:55—Five to One
1:00—Pacific Express
1:45—Program Resume
2:00—B.C. School Broadcast
2:30—Trans-Canada Matinee
3:30—Strings 'n Things
4:00—Postmark U.K.
4:30—Tempo
6:30—Who's The Composer?
7:00—News
7:30—Intro. to Wednesday Night
7:40—Folksongs
8:00—Laurier
10:00—CBC News
10:15—Boats and Boating
10:30—Recital
11:00—Hot Air
11:57—News

DAILY CROSSWORD

ACROSS

1. Roman goddess of grains
6. Head cook
10. To draw (naut.)
11. Haul
12. Totter
13. Projecting part of Saturn's rings
14. Half ems
15. Feeding trough
17. Man's nickname
18. To face
20. Sounding loudly
22. Dry, as wine
25. Citrus fruit
26. Andean beast of burden
28. Epoch
29. Grain gatherer
31. American arctic explorer
32. Music note
33. Brightens
36. Arabian shrub
37. Roam
38. Forest paths
41. Hebrew dry measure
42. Relieved
43. Enclosures
44. Clock faces

DOWN

1. Candle-maker
2. Lampreys
3. Rodent
4. Evening (poet.)
5. —— on the Mount
6. Intone
7. Suspend
8. Otherwise
9. Terror
12. Weak
16. Fisherman
18. Back
19. Bell sounder
21. Candle-nut tree
22. —— Juan Hill
23. Gems
24. Insertion signs.
27. Place
30. Endured
31. Noblemen
33. Cut closely
34. One's dwelling
35. Level
36. German canal
39. Siam measure
40. Man's name

MATT SCAN
MANOR ARROW
ENTRY TEASE
DIS DIALED
IT FAINT
COHERE IBIS
ABIDE MOUSE
LATE MANTLE
ROADS AR
RECANT ONE
IRATE GRIDS
DIVER OASES
NEDS ATER

Yesterday's Answer

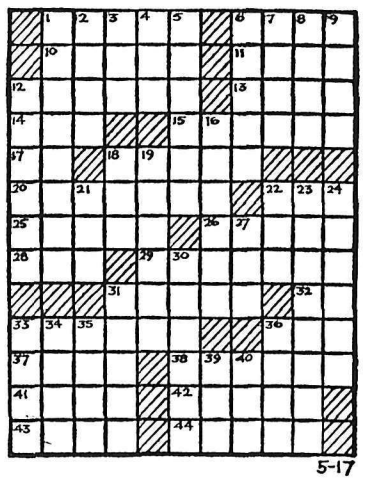

5-17

DAILY CRYPTOQUOTE — Here's how to work it:

A X Y D L B A A X R
is L O N G F E L L O W

One letter simply stands for another. In this sample A is used for the three L's, X for the two O's, etc. Single letters, apostrophes, the length and formation of the words are all hints. Each day the code letters are different.

A Cryptogram Quotation

S X X V O F I C X P, F J D X C D O B N Z F Q D Z F Q, S F G W J S W Q F C J Z Y W D D W P V F J R W P Q F Q S—S X O V J N F D E.

Yesterday's Cryptoquote: SUCCESS IS COUNTED SWEETEST BY THOSE WHO NE'ER SUCCEED—DICKINSON.

© 1960, King Features Syndicate, Inc.)

SMALL INVESTMENT — LARGE RETURNS

That's the Want Ad Story — PHONE 1844

YOU CAN NOW PHONE YOUR CLASSIFIED ADS IN UNTIL 5 P.M. ON SATURDAY.

BIRTHS

POPOFF — To Mr. and Mrs. Pete Popoff, Ymir Road, at Kootenay Lake General Hospital, May 15, a son.

DUNDAS — To Mr. and Mrs. Donald Dundas, Salmo, at Kootenay Lake General Hospital, May 15, a daughter.

HACKING — To Mr. and Mrs. Maxwell Hacking, Kootenay Bay, at Kootenay Lake General Hospital, May 12, a son.

KATELNIKOFF — To Mr. and Mrs. John L. Katelnikoff, 923 Carbonate St., at Kootenay Lake General Hospital, May 14, a son.

MYERS — To Mr. and Mrs. Harry Myers, Slocan City, at Kootenay Lake General Hospital, May 15, a daughter.

HELP WANTED

Have
YOU
a Plan
for Your Future?

Be a Man with a plan, join one of the Canadian Army's crack infantry regiments today. Applications are again being accepted for enrolment in:

The Queen's Own
Rifles of Canada

If you can meet the high enrolment standards, here is your chance for an excellent career with a good future . . . a life of challenge, travel and adventure and an interesting and healthy man's job.

Enquire at:
THE HUME HOTEL,
NELSON, B. C.
Between
5 to 8 p.m. on May 18, 1960
or Write
VERNON
MILITARY CAMP,
VERNON, B. C.
for further information.

MAKE BIG PROFITS. SELL THE RAWLEIGH LINE. There are now a few special opportunities to sell Rawleigh's famous line of necessities either full or part time. For full details write the W. T. Rawleigh Co. Ltd., Dept. DD-1553, 589 Henry Ave., Winnipeg, 2, Man.

CHAINMEN FOR SUMMER months. Contact Ray G. Johnson, B.C.L.S.
1015 Eigth St. — Ph. 144-R.

CEDAR POLE MAKERS AND contractors. State equipment if any, to: W. Sedgwick, Vavenby, B.C.

WANTED — DOORMAN. APPLY Civic Theatre, evenings.

HELP WANTED — FEMALE

AVON CALLING — YOU
It's a women's world. Have a new and interesting career. If you are over 30, have ambition and can qualify, Avon will train you. We need more representatives in this area and the surrounding rural area. For interview write to Mrs. E. C. Hearn, 2233 Aberdeen St., Kelowna, B.C.

WANTED: RESPECTABLE LADY for housekeeping and companion with 9 yr. old girl. 1 child welcome. Nice home. Box 7477 Daily News.

BOOKKEEPER REQUIRED FOR automotive dealership. Machine experience preferred but not essential. Apply 9947 Daily News.

SITUATIONS WANTED

PRECISION GRINDING—CIRCULAr saws, scissors, pinking shears, rotary lawn mower blades—Hipperson's, Nelson, Phone 497—Mar. Wells Store, Salmo, Ph. 37.

NOW IS THE TIME FOR A PATIO or other cement work. Art's Building, Phone 2327 now for a free estimate.

EXPERIENCED SEPTIC TANK cleaning, reasonable, dependable service. Phone 594-Y, previously listed as 884-Y and 1994-L.

EXPERIENCED SEPTIC TANK cleaning. Low rates. Free inspection on tank and drain fields. Phone 161-L-1.

CHESTERFIELD, RUG CLEANing, moth proofing Dutch Cleaning Service. Phone 2190.

¾ YD. COERING HEELBOOM Loader for hire with operator. Ap. P. N. Plotnikoff, Slocan Pk.

HAVE YOUR GARDEN PLOWED Phone 797-X.

BOATS AND ENGINES

FISHERMAN'S SPECIAL
An ideal boat for fisherman or family. New paint job. 13' long, 48" beam, lightweight. Priced at only $175. Ph. 519-L.

IN THE WATER, REMOTE CONtrol 25 h.p. outboard, Coast built, 15 ft. runabout. $475 cash. Phone 181-Y.

TRADE UP TO A MERCURY. Outboards 6-80 h.p. Glasspar, Fiberglass boats. Jeffery Radio.

NEW 15' FIBRE GLASS RUNAbout. Must be sold. Best offer. Norm's Gun Shop, 171 Baker St.

13 FT. RUNABOUT, 54" BEAM. $140. 6 mos. old. Phone 859-X.

H A N D L O I S

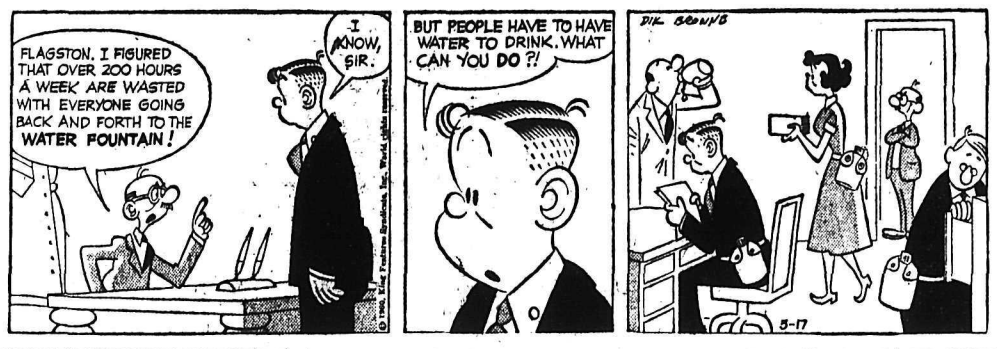

AUTOMOTIVE, MOTORCYCLES, BICYCLES

New Oldsmobile Tudor H.T.
7 New Chevrolet Sedans
1 New Chevrolet Stn. Wgn.
2 New Corvairs
1 New Envoy Stn. Wgn.
4 New Envoy Sedans

1 New
1959 Chevrolet Stn. Wagon
1 Used
1959 Chevrolet Stn. Wagon
1959 Chevrolet Fordor H.T.
1959 Vauxhall Sedan
1959 Pontiac Stn. Wagon
1959 Fiat Stn. Wgn.
1959 Chevrolet Sedan
1958 Chevrolet Pickup
1957 G.M.C. Pickup
1957 Bedford Van

$$ SPECIAL $$ SPECIAL $$
1957 Plymouth Sedan
$1295

1956 Pontiac Sedan
1956 Volkswagen Pickup
1956 Fargo Pickup
1956 Austin Sedan
1956 Plymouth Sedan
1956 Ford Pickup
1956 Volkswagen Sedan
1956 Ford Station Wagon
1955 Chevrolet Sedan Del.
1955 Plymouth Sedan

1954 Buick Sedan
1954 Pontiac Sedan
1954 Ford Sedan

TERMS — TRADES

Chevrolet, Oldsmobile,
Cadillac, Corvairs, Envoys

PHONE 35
24-Hour Wrecker Service

Reuben Buerge Motors
LTD
323 Vernon Street
Nelson, B. C.

COTTONWOOD WRECKAGE SERvice English and Canadian used car parts. '56 GMC ½ T. Pickup parts and '53 Ford parts. Good 1956 GMC motor. Good 1949-51 Ford Motor. Ph. 2100, Box 382, 24 Ymir Road, Nelson.

WE ARE WRECKING '57 CHEV sedan, '57 Plymouth, Con '55 Merc ½ ton, '54 DeSoto, 49 to 53 Fords, Chevs, Plymouths, Pontiacs, Studebakers. Trail Auto Wreckers, Phone 2441.

1957 FORD RANCH WAGON, Four door, 6 cy., standard shift with radio and heater. Two tone, in A-1 mech. condition. Phone 5416 Castlegar.

FOR SALE: 1948 PONTIAC, GOOD mechanical condition, good tires, needs some body work. Phone 462-L-2.

SOUTH NELSON BODY WORKS Top quality workmanship Phone 2324, 49 Ymir Road.

1951 OLDSMOBILE 98 SEDAN. Radio Make offer. Phone 4509 at Castlegar.

WE PAY CASH FOR GOOD USED cars. McElroy Motors Ltd.

FOR SALE — 1956 OLDSMOBILE Phone 417-X.

BUSINESS OPPORTUNITIES

LICENSED HOTEL FOR SALE—Partnership dissolving. — Good building. 14 rooms, dining room. Selling over 500 kegs and 2800 doz. Full price, $55,000, with $32,000 down. West Kootenay. Or sell half share to reliable party. Box 9727, Daily News.

SAWMILL, PLANER MILL, 35 million timber. West Kootenay. Low down payment to responsible operator. Box 9817 Daily News.

FOR SALE: GARAGE AND SERvice station and living quarters. A. Kraft, Box 53, Ymir, B.C.

MACHINERY

HURRY! HURRY!
TWO WEEKS
TO GO!

Finning's big discount sale ends May 31. This means there are only two weeks left. Save up to 30% on good used tractors, graders, loaders, power units, etc. Time is short. Take advantage of these tremendous savings NOW. See Finning Tractor TODAY!

CAT D7 TRACTOR
1954 model has Cat hyd. angledozer, Hyster winch. Now being rebuilt! Bonded Buy, 90-day warranty, fob Nelson. FT-4969. Listed at $20,500, save 5%! Sale Price **$19,475**
DOUBLE DISCOUNT PRICE **$18,450**

CAT D4 TRACTOR
1950 model has hyd. angledozer, rebuilt or new rollers, other repairs completed. Fair Buy, f.o.b. Nelson. FT-4556. Listed at $5350, save 15%! Sale Price **$4547**
DOUBLE DISCOUNT PRICE **$3745**

JOHN DEERE 420 TRACTOR
W/Gearmatic dozer, winch. In good condition! Fair Buy, fob Nelson. FT-5007. Listed at $3500, save 15%! Sale Price **$2975**
DOUBLE DISCOUNT PRICE **$2450**

HD5 LOADER
1948 model, with Tractomotive Loader. Minor repairs completed! Fair Buy, f.o.b. Nelson. FT-4634. Listed at $6500, save 15 per cent! Sale Price **$5525**
DOUBLE DISCOUNT PRICE **$4550**

See your
CATERPILLAR Dealer

FINNING TRACTOR
& EQUIPMENT
CO. LTD.

Phone 137 — Nelson
Phone JU-62281 — Cranbrook

"Where Used Equipment
Is a Business, Not a Sideline"

McCulloch
CHAIN SAWS
And
McCulloch
PINTAIL SAW CHAIN
And
McCulloch

Chain Saw Oil
will give you the most
satisfaction in the woods.

Try one --- Buy One!
150 - 5 H.P. — D44 - 6 H.P.
170 - 7 H.P.

Call, Write or See
H. "Fritz" Farenholtz,
Alec McDonald, Gordon Coutts

MAC'S
WELDING & EQUIPMENT
CO. LTD
514 Railway St. Phone 1402

FOR SALE: TD14A-1954 MODEL Coutts sawmill, edger and Caterpillar power unit. E. B. Carlson, Diamond T truck, 10-wheel drive; Willys Jeep four wheel drive. R.R. No. 1, Nelson. Ph. 402-X-1.

D6 AVAILABLE IN JUNE — 1954 D6 Caterpillar Tractor. Series 9UI with hydraulic angle dozer and Hyster winch. Box 68, Boswell, B.C.

FOR SALE: ONE TD-9 TRACTOR, almost new. Ed Paul, Box 186, Rossland, B.C.

PROPERTY, HOUSES FARMS, ETC., FOR SALE

BEAUTIFUL
RANCH STYLE HOME
WILLOW POINT
7 Acres Parkland With
Year Round Stream and
Private Beach Frontage

FIVE-YEAR-OLD BUNGALOW, 22x14 Living Room with Fireplace, Dining Room, Large modern Kitchen, Four Bedrooms and Den. Two Bathrooms. Radiant Hot Water Heating system in floors and ceilings. Fully insulated, and heats on $150.00 (Oil). Attached Garage with inside entrance. View by Appointment only. Price **$18,900**
Terms.

T. D. Rosling & Son Ltd.
Phone
717 — J. B. Brown — 1065-X
568 WARD ST.

If Listed at a
FAIR PRICE
We Can Sell Your Property
Finances Available
To Get the Deals Through
LIST TODAY
C. W. Appleyard
& Co. Ltd.
REAL ESTATE and
INSURANCE AGENTS
Established 47 Years
BOX 26 PHONE 269
421 Baker St. Nelson, B.C.
Box 26 Phone 269

LISTINGS — HAVE YOU BEEN wanting to sell your property? We require properties of every description. It costs nothing to list. Kindly give us a phone call or come in personally. William Kalyniuk Agencies, 534 Josephine St., Nelson, B.C. Phone 1777.

FOR SALE — TWO BUILDING lots at 316 Gore Street. Sewer and water on property. Some fruit trees and small fruits. Excellent garden soil. Ph. 2166-R or apply to 111 Richards St., Nelson.

FOR SALE—35 ACRES, 7 CLEARed at Harrop. Must be sold. Would consider Crawler Tractor in trade. Eric Denny, R.R. No. 1. Phone 461-R-2.

ATTRACTIVE 4 ROOM STUCCO house on 3 acres. Paved highway, electricity. Schools and stores handy. $5500. Paul Markoff, Slocan Park.

CLEARED VIEW LOT — 2½ miles from town on North Shore. N.H.A. approved. $50 down, $50 per month plus interest or $850 cash. Phone 1337-R.

MODERN 3-BEDROOM BUNGAlow, North Shore, one-quarter mile west of bridge, VLA-approved. Phone 1359-R.

HOUSE IN EXCELLENT LOCAtion. 4 bedrooms, oil furnace, grounds landscaped, fruit trees, garage. Apply 612-5th Street.

TWO GOOD BUILDING SITES for sale. One on Douglas Road and one on Union Street. $1500 each. Phone 1649-Y.

SMALL HOUSE, SLOCAN VALley acreage, good ground cleared for garden. Suitable retired couple. Phone 407-R Nelson.

4 ROOM HOUSE ON TWO LOTS. Low down payment. Cheap for cash. Phone 1794 after 6.

MOVING, MUST SELL. 3 APT. house, 2 electric stoves, oil furnace. 210 Victoria St.

FOR SALE OR RENT — 4-ROOM house in Ymir. Box 9988 Nelson News.

OLDER TYPE 4 BDRM. HOME. Name your own down payment. Phone 1773-Y.

ROOM AND BOARD

BOARD AND ROOM FOR ONE or two young gentlemen. Ph. Mrs. Truscott 1179-X.

FOR YOUNG MAN WITH BUSIness hours. 501 Cedar St. Phone 1392-X.

TRAILERS

FOR SALE — 16 FT. HOUSE trailer. $250.00 or best offer. Phone 885-R or call at 42 Ymir Rd. or Box 4.

FOR SALE — '59 NASHUA 2 bdrm., 35 x 8. Apply Fettback Kline's Trailer Court.

RENTALS

HOUSEKEEPING AND SLEEPing rooms weekly, monthly rates. Dishes, linen supplied; parking. Allen Hotel, 171 Baker.

UNDER NEW MANAGEMENT. Clean housekeeping or sleeping rooms. Star Rooms, 705 Victoria Street.

SMALL 1 BEDROOM HOUSE ON North Shore, 2½ miles from bridge. Rent $37.50 per month. Phone 156 days, 575-Y eves.

LARGE 2 BEDROOM FLAT, FURnished and heated, completely private. Apply Bishop's News, 737 Baker.

3 RM. MODERN, SELF - CONtained apt., unfurn., central. Heat and hot water. Adults. Ph. 2106-L.

3 RM. SHOWER AND TOILET, cottage, furn. Land all plowed. Lovely beach. 3 min. walk from bridge, Con. Cummins, ph. 940-X.

ROOMS WITH OR WITHOUT baths. Low weekly or monthly rate. Savoy Hotel.

2-ROOM SUITE, ALSO HOUSEkeeping room, gas cooking. Ph. 491-X or apply 140 Baker Street.

3 ROOMS AND BATH, HEATED, furn. or unfurn. Private entrance. 912 Sixth St. Phone 1353-Y.

3-RM. FURN. APT. PRI. BATH, fridge, gas stove. Vernon St. location. Apply 171 Baker Street.

FURNISHED 4 RM. APT. PRIvate. Ph. 423-Y.

3 RM. FURN. HEATED SUITE. 214 Houston St., Phone 1968-R.

FOR RENT — FURNISHED housekeeping room. Ph. 405-L.

APT. FOR 2. CENTRAL, FURN. Box 9574 Daily News.

REASONABLE ROOMS FOR rent. Apply 210 Vernon St.

FOR RENT: 3 ROOM HOUSE. Phone 2263-L.

FOR RENT—BEDROOM, USE OF kitchen. Phone 343-Y.

CLEAN SLEEPING ROOM, CENtral. Phone 590-Y.

FOR RENT — HOUSEKEEPING room. 606 Front Street.

ONE HOUSEKEEPING ROOM, $22 a month. Call at 71 High St.

SMALL HOUSE, SUITABLE FOR couple. Phone 2199-L.

2 RM. HOUSE WITH BATH. PH. 342-R.

3 BEDROOM HOUSE. APPLY 918 Victoria 11-1 p.m.

FOR SALE MISCELLANEOUS

MONEY-MAKING STORE EQUIPment. First offer takes ¾-1 ton Ford truck, new rings, good shape. Only $950; Hot Dog broiler and bun warmer, merchandiser special, $145; Soft Ice Cream machine, $875; 2 new Air Conditioners for store, priced for quick sale; 1 Triple Header Milk Shake machine, $45; 10-foot Freezer with plates, no motor, can be used in home basement, $100 takes it; almost new Rotisserie, with oven warmer, handles 36 chickens at one cooking. Was $1700, selling at ½ price. Write to Liberty Food Store or Phone 1192, Nelson, B.C. Also several good used refrigerators for small cafes. New 2-door refrigerators for home and small stores. Save $100 on them now.

LEAN GRAIN FED PORK FOR sale—whole or half 28c a whole side 30c lb. cut and wrapped. Ready for the freezer. Newdan Farm, Box 570, Creston, B.C. Ph. EL6-2435. We deliver.

1 NEARLY NEW SEABREEZE Hi-Fi stereophonic tape recorder, extra sound cabinet and tapes $195.00. 1 Detectron Geiger Counter, good condition, $75.00. Phone 559-X-1.

1949 G.M.C. 1-TON, FLAT DECK for sale or will trade for tractor, potato planter with fertilizer attachments. Apply A. Boolinoff, Thrums.

FOR SALE: DINETTE SUITES, chrome table and chairs, kitchen suite, day bed, single bed, new, other beds, dressers, stands, stoves. 1103 Hall Mines Road.

NORM'S GUN SHOP. GUNSMITH. Scopes. New and used guns. Reloading tools and supplies. 171 Baker St. Ph. 385.

HEALTH FOOD CENTRE OPEN day and evenings. 924 Davies St.

FOR SALE: Eb ALTO SAX. Apply Gary Fillinger, Notre Dame.

FOR SALE: BABY CARRIAGE. Good condition. Phone 1963-Y.

PERSONAL

I WILL NOT BE RESPONSIBLE for any debts incurred in my name by anyone other than myself.
—Mr. Mike Roach.

FLY HIGH WITH TEXACO — How? See exciting announcement on Back Page, May 18th.

BUSINESS AND PROFESSIONAL DIRECTORY

REPAIRS TO ALL TYPES OF electrical appliances. Vacuum cleaner and polisher armatures rewound $8 each. Repairs to automatic washers a specialty. Columbia Electrocentre, 1180 Bay Ave., Trail. Ph. 2538.

Furnace, Major Appliances, Etc. Tune-Ups and Repairs, Phone 2333. D. McCUAIG SERVICE—NELSON.

NELSON REFRIGERATION
Commercial Refrigeration Service.
205 High St. Phone 1917

ASSAYERS AND MINE REPRESENTATIVES

H. S. ELMES, ROSSLAND, B.C.
Assayer Chemist Min. Rep.

ENGINEERS AND SURVEYORS

RAY G. JOHNSON
B.C. Land Surveyor and Engineer
1015 Eighth St. Nelson Ph. 144-R

BOYD C. AFFLECK, MEIC
B.C. Land Surveyor, P. Eng (Civil)
218 Gore St. Nelson Phone 1238

G. W. BAERG, B.C.L.S.
373 Baker St. Nelson
Phone 1118 Res. 2315

ALEX CHEVELDAVE
B.C. Land Surveyor — Phone 5342
448 Columbia Ave., Castlegar, B.C.

DAILY VACATION BIBLE SUPplies. 10% off Bible supplies. 1540 Cedar Avenue, Trail.

WANTED MISCELLANEOUS

SCRAP STEEL AND METALS. Top prices. Old car bodies our specialty. Commercial Steel and Metals, 2561 Willingdon, Burnaby 2, Vancouver, B.C.

WANTED — SMALL CRAWLER, preferably with blade and winch. Would trade farm at Harrop or lumber or both. Eric Denny, R.R. No. 1, Phone 461-R-2.

WANTED: PEELED CEDAR poles loaded on cars 35 to 75 feet long. Dumont, 1164 West 32nd Ave., Vancouver, B.C.

WANTED: CANADIAN COINS, gold coins, silver and dollars. P. Polovinkoff, Box 2, Nelson.

FULL GIRL GUIDE UNIFORM, size 10. Phone 2269-X.

WANTED — CRIB, HIGHCHAIR and play pen. Phone 1969-L.

Nelson Daily News
Circulation Dept., Phone 1844
Price per single copy 7c Monday to Friday, 10c on Saturday
By Carrier per week 35c in advance
Subscription Rates
By Mail in Canada Outside Nelson

One month	$ 1 25
Three months	3 50
Six months	6 50
One year	12 00

By Mail to United Kingdom or the United States.

One month	$ 1 75
Three months	5 00
Six months	9 00
One year	18 00

Where extra postage is required, above rates plus postage.
For delivery by carrier in Cranbrook, phone Mrs. Stanley Willisson.
In Kimberley, A. W. Brown.
In Trail, Mrs. Syd Spooner.
In Rossland, Mrs. Ross Saundry.

LIVESTOCK, POULTRY AND FARM SUPPLIES, ETC.

WE STILL HAVE A FEW SADDLE horses left for sale. Phone Fruitvale 3133 or write Box 209 Fruitvale, B.C.

FOR SALE—WEANER PIGS, $10. Newdan Farm, Box 570, Creston, B.C., Phone EL6-2435.

GOOD DAIRY COW FOR SALE. Apply Fred Fillipoff, Shoreacres.

PETS, CANARIES, BEES

PUPPIES — $5 AND $10. BAR - O. Phone 599-L-2.

LOST AND FOUND

FOUND — MAY 6TH, A WHEEL and tire on Vernon Street. See Joe Racz at Kootenay Laundry. Owner can claim same by paying for this ad.

DEATHS

Montreal — Wing-Cmdr. Edgar L. (Wally) Wurtele, 46, wartime commander of Canada's first torpedo aircraft squadron.

New York—Lucrezia Bori, 72, a leading soprano with the Metropolitan Opera for many years.

MARKET TRENDS

TORONTO, May 16 (CP)—The stock market Monday took up where it left off last week as industrials went ahead another point.

On index, they gained 1.06 at 494.56, with base metals ahead .31 at 157.34. Western oils were off .12 at 88.91 and golds improved .11 at 78.92.

Among industrials, papers again drew confidence from investors.

Consolidated Paper was ahead a point at 41½, Price Brothers up ⅜ at 42⅛ and Bathurst B and Great Lakes both up ¼ at 31¼ and 40¼.

International Paper lost 1½ at 96½.

Most utilities were higher: B. C. Telephone up ⅝ at 44½, B.C. Power up ⅜ at 32⅜ and Mexican Light and Power up ¼ at 17.

Steels were mixed.

Among mines, Kerr Addison and McIntyre - Porcupine improved ⅝ at 2⅜ and 24½, while Hollinger gained ½ at 23¼. Steep Rock went ahead 50 cents at $9.45 and Labrador gained ⅜ at 20⅛.

Giant Yellowknife was off ⅜ at 10⅛. Falconbridge dropped ¼ at 31 and Cassiar slipped ⅛ at 12⅛ while, among senior uraniums, Algom gained ⅜ at 10⅞, Gunnar lost 20 cents at $7.50 and Denison dropped five cents at $9.75.

Home Oil A led western oils lower with a drop of 25 cents at $9, with Canadian Husky, Canadian Superior and Dome off 10 cents at $6.10, $9.70 and $7.25. Calgary and Edmonton was up ⅛ at 15⅝.

MONTREAL (CP) — Steels and papers were the feature of the Montreal and Canadian stock exchanges Monday, pushing the market higher amid light trading.

Closing averages showed banks up 0.16 at 53.30, utilities up 0.6 at 138.3, industrials up 1.9 at 282.7, combined up 1.4 at 234.5, papers up 2.6 at 436.6 and golds up 2.57 at 73.22.

In steels and papers, Dominion Foundries gained 1¾ at 46, Steel Co. of Canada climbed 1⅜ at 75¾. Standard Structural Steel added ¾ at 14, Consolidated Paper rose 1 at 41½ and Great Lakes advanced at 40. Ontario Steel was an exception, dropping 1⅞ at 20.

Among other winners, U.S. Ford jumped 7 to 150, Argus added 1 at 29½, Canadian General Investments rose 1 at 39, Building Products improved 1½ at 32½ and Bank of Nova Scotia gained 1 at 62¼.

On the losing side, the infrequently - traded Credit Foncier Franco - Canadien plunged 10 points at 100, Trans-Canada Corp. fell 1 at 29, Trans-Canada Pipe lost ⅝ at 19½ and Asbestos slipped ½ at 25½.

In a strong western oil section, Bailey Selburn advanced 35 cents at $6.05, Home Oil B added 70 cents at $8.40 and Pacific Petroleums climbed 35 cents to $9.75.

In mines, Hollinger improved 1½ at 23½, Labrador rose ⅞ at 20½, Kerr-Addison increased ¼ at 12 and Campbell Chibougamau rose 20 cents at $5.60.

NEW YORK (CP) — Missile and rocket stocks advanced in an irregular stock market Monday. A general advance was cut short by Premier Khrushchev's announcement in Paris that the invitation to President Eisenhower to visit Russia had been withdrawn.

The Dow Jones industrial average rose 1.36 to 617.39. The Associated Press 60 - stock index was unchanged at 213 and the Standard and Poor's 500 - stock average eased .05 to 55.25.

Aircrafts, steels, rubbers, electronics and mail - order retails were higher. Oils, airlines, tobaccos and drugs declined.

Gains were scored in the Canadian list by International Nickel, Aluminium Ltd., Canadian Pacific and McIntyre Porcupine. Lower were Dome Mines, Distillers - Seagrams and Hudson Bay Mining.

American Exchange prices advanced. Scurry - Rainbow Oil gained ¼ and Preston East Dome ⅛ among Canadians. Canadian Marconi lost ¼.

Herter Did Not Make Spy Flight Statement

WASHINGTON (AP) — State Secretary Christian Herter has not declared that United States spy flights will continue over Russia, says George V. Allen, says George V. Allen, director of the U.S. information agency.

In a television interview Sunday, he said "there has been a great misunderstanding that I would like to correct."

Allen said Herter had stated "that there is an obligation and responsibility on the part of the U.S. government and of the free world to try to obtain information to guard against surprise attack, but he has not said we are going to continue to fly."

Commenting a week ago on the shooting down of an American plane inside Russian territory, Herter said in a special statement:

"The government of the United States would be derelict to its responsibilities, not only to the American people but to free peoples everywhere if it did not, in the absence of Soviet co - operation, take such measures as are possible unilaterally to lessen and to overcome this danger of surprise attack. In fact, the United States has not and does not shirk this responsibility."

At the time, state department press officer Lincoln White did not seek to discourage reporters from interpreting the Herter statement as notice that flights over Russia would continue until there is East - West agreements on steps to guard against surprise attack.

Through all the tempest about the plane incident, no high administration official has given a flat statement that the flights are continuing or have been stopped. Nor did Allen Sunday. He just said there had been a great misunderstanding about what Herter had said.

Fleming Announces Refunding Bond Issue

OTTAWA (CP) — A refunding issue of $140,000,000 in 2½ - year bonds at 4¼ per cent and $100,000,000 in one-year treasury bills were announced Monday by Finance Minister Fleming.

The issue will be used to refund 240,000,000 in long - term treasury bills maturing June 10.

Parts of the new bond and bill issues will be offered Wednesday at competitive tender to primary distributors. The rest will be acquired by the Bank of Canada, which holds $100,000,000 of the maturing treasury bills. The central bank will take $50,000,000 of the new bonds and $50,000,000 of the new one-year treasury bills.

At the same time, Mr. Fleming announced that the government plans to pay off the residual amount of the sixth victory loan totalling $46,588,650 when it matures June 1. This is the amount of the sixth victory loan which was not turned in during the government's big conversion loan operation of 1958.

The maturing $240,000,000 in treasury bills were originally issued as $200,000,000 of one-year bills on June 10, 1959, and $40,000,000 of 253-day bills last Oct. 1.

The new bonds and bills will be available in denominations of $1,000, $5,000, $25,000, $100,000 and $1,000,000 and will be delivered next June 1.

The 4¼-per-cent bonds will be dated June 1, 1960, and mature Dec. 1, 1962. The new treasury bills will be for 366 days, maturing June 2, 1961.

Payment by distributors whose tender bids are accepted may be made either in cash or by surrender of the maturing treasury bills which will be valued for this purpose at $99.95. The bonds and bills being acquired by the Bank of Canada will be at the average prices of accepted tenders for the securities that are going on the market.

CHART DANISH WATERS

COPENHAGEN, Denmark (Reuters)—Soviet trawlers and ocean research ships are charting the coastline of the Faeroe Islands for possible use as submarine bases in case of war, the independent newspaper information says. No government comment on the story was available.

Coast Musicians Union Spikes Sinatra's Plans

VANCOUVER (CP)—The local musicians unions threw a wrench into Frank Sinatra's plans to surprise his prospective son-in-law, Tommy Sands, here Saturday night.

Sinatra had made arrangements with a local movie cameraman to film Sand's last night club appearance at the Cave Supper Club.

Sinatra was going to present the film to Sands before he serves a hitch with the United States Air Force starting May 30.

But the musicians' union stepped in, saying its members must be paid for the movie because it could be shown for profit.

The union asked a reported $60 for each member of the orchestra, or about $800, for the special surprise.

A member of Sands' troupe telephoned Sinatra with the news and he dropped the idea.

Sands is engaged to Nancy Sinatra, 19-year-old daughter of the crooner. She and Sands' mother accompanied him to Vancouver for his appearance here.

Applies French Wit

PARIS (AP) — Soviet Premier Nikita S. Khrushchev turned to President Charles de Gaulle of France during the summit session, a spokesman reported, and said:

"I wonder what devil pushed the United States into this (spy flight)."

"Snapped de Gaulle:

"There are many devils in the world, and we have come here precisely to exorcise them."

"You ban tank you vant to be like von of dose tall, slim, beautiful Svedes."

THEN TRY

Swedish Milk Diet

S.M.D.

$3.95

A dietary food supplement for use in the Swedish Milk Diet.

A COMPLETE DRUG STORE SERVICE

MANN DRUGS LTD.

GYRO EXECUTIVE. Newly installed Nelson Gyro Club executive is pictured here. District governor Fred Nuttal of Lethbridge, who visits Kootenay Lake every summer, installed the officers at the Nelson Hotel Saturday night. From left, back row, Dr. H. G. Steed, treasurer; J. G. Kinnon, director; J. S. Todd, sergeant-at-arms; F. A. Whiteley, director; R. J. Patrick, director; G. R. Coletti, director; R. W. Heustis, secretary; front row, R. E. Wallace, vice-president; D. C. McKinnon, president; Mr. Nuttal, J. S. M. Harts, past president, and district secretary D. E. Rossiter, also of Lethbridge.
—*Daily News photo.*

Third Nelson Wins Scout Rally Events

Despite threatened weather the first of what is hoped to be an annual Boy Scout Rally Day went off without a hitch at Nelson Saturday.

Only one of nine events was cancelled. This was the obstacle race and it wass called because an outside event was also taking place on the field at the Civic.

The Third (Fairview) Nelson Troop led the pace and claimed the crown by taking most points in eight events. Of 24 possible points Third scored 15.

First Nelson Troop came second with eight points. Willow Point and the Fourth Nelson Troop tied for third place.

Only disappointing note of the day was smallness of the crowd. Audiences were split between the music festival, boat show and Scout Rally.

Scouts participated in tent pitching, knot tying, flag raising, signalling, water boiling, stretcher making, chariot racing and lifeline throwing.

Displays by the Wolf Cubs were set up in the Scout Hall.

You're a Hit Anywhere - - -

In Your Forsyth

Sport Shirt

Soft, cool cotton fabrics in a variety of checks and no-iron finish combine to give you a sport shirt of summer comfort.

So be a hit this summer and pick up one or two today from

EMORY'S LTD.

"THE MAN'S STORE"

Nelson singer Jane Pearson won senior championship vocal solo and P. Konkin and Sons Ltd. Rose Bowl in Kootenay Music Festival Saturday.
—Daily News photo.

111th Battery News

Unit Part 1 orders by Capt. H. E. Dahlquist.

Duties, orderly officer for week ending May 21, Lt. E. I. McDonough; next for duty, Lt. R. E. Watts AFC. Orderly NCO for week ending May 21, Bdr. Smith, next for duty, L/Bdr. Horswill.

Parades, Tuesday training parade 1950 hours; Trained soldier and recruit troops, 1st period first aid, Lt. E. I. McDonough; 2nd period drill, Sgt. Bennett; 3rd period first aid, Lt. E. I. McDonough. Dress: Battledress berets, forage caps, web belts, boots and puttees. This will be the last full training parade and a prize will be presented to the best gunner on dismissal.

Thursday, May 19, "Interior Economy" 1950 hours; Dress: casual. All officers will be available for "A" and "Q."

Friday, May 20, Junior NCO course 1945 hours; training staff and candidates only will parade.

Tactical exercises; no further tactical exercises will be arranged by the Battery for this training year. The Regiment will arrange officers training for June 11-19.

The following are appointed mess stewards w.e.f. May 14, chief steward Gnr. Kidd, steward Gnr. Duffin.

H. E. DAHLQUIST,
Officer Commanding,
111th Bty RCA CA (M)

Land Clearing Under Way In District

Land clearing operations under the terms of the Farmers' Land Clearing Assistance Act are in progress in the Nelson-Salmo-Creston districts. The department of agriculture has working agreements with E. B. Carlson of Willow Point, R. Rotter of Salmo and Charles Ostrensky of Creston to do land clearing for farmers under the terms of the Farmers' Land Clearing Assistance Act.

Any farmers wishing to clear land makes application to the provincial department of agriculture through the local district agriculturist's office in the Court House, Nelson. Application forms are available in the department of agriculture offices in the court house, Nelson and the provincial building, Creston.

Terms for clearing are 25 per cent cash payment on completion of the work with the balance to be paid in any number of equal annual payments that the farmer wishes, but not exceeding 15 years, with interest at the rate of 4 per cent.

News of the Day

RATES: 30c line, 40c line black face type; larger type rates on request. Minimum two lines.

Wanted — Clean rags, 10c a pound. Gordon's Service, 206 Baker.

Copper, brilliant, Iroquois, summer jewelry. **HOBBY SHOP.**

ELECTROLUX SALES, SERVICE
312 Richards St., Ph. 1108, Nelson

BINGO
LEGION HALL TONIGHT

Phone 263
SNAPPY SERVICE
For your hauling needs.

Next Elk's Bingo Saturday, May 21, Civic Centre. $500 Jackpot. Admission $2.

Wide selection of
Sunsuits and Shorts.
TOT-N-TEEN SHOP

Rugs or Wall-to-Wall Carpet
JORDAN'S LTD.
924 Cedar St., Ph. 2251-L, Nelson

Mixed two-ball foursome and dinner at Golf Club tonight, rain or shine.

L.O. TO B. OF R.T.
Regular Meeting Tonight 7:45 p.m. Legion Hall. Vice Grand President Sister Arletta Howe in attendance.

Delux Acrilan Blankets, 72x90, in pastel shades with wide satin binding at $21.95.
STERLING HOME FURNISHERS

Spectacular fireworks display Playmor grounds at 10 p.m. followed by a big pre-holiday dance Saturday night.

HOUSEHOLD APPLIANCE REPAIRS AND SERVICE
Phone D. McCuaig
Week Days 2333
Nights and Holidays 622-Y

The finest selection of $1.98 Hi-Fi LP records —
Richmond, Camden, Harmony, Telefunken and Vocalion.
CUSTOM CAMERAS, BAKER ST.

3-year guarantee on 50 ft. garden hose with couplings—$1.90 each; large selection of garden tools.
HOME FURNITURE EXCHANGE
PHONE 1560

HELP WANTED
Those unwanted items around the house can help a needy citizen. A Nelson Lion will pick them up if you will kindly call 2060 or 2061.

Furnished suite and room for rent. 523 Vernon St.

Winers of the Saturday Night Boat Show draw: Ernie McLachlin, 412 Elwyn, water skis; Bob Moisey, 700 Seventh St., pump; Ted Allen, 815 Fourth St., mirror; Mary Ross 724 Second St., life jacket; Pat Diotte, 206 Vernon, gas can; Chet Diplock, 622 Fifth St., ski tow rope.

ATTENTION
CANADIAN LEGION AND LADIES' AUXILIARY MEMBERS
Members are requested to meet at the Canadian Legion Hall, this morning at 10:30 for the purpose of attending the funeral of our late comrade, John Kozar, at St. Saviour's Pro-Cathedral.

CARD OF THANKS
We would like to take this opportunity to thank Mrs. Offerman and staff at Willowhaven, Father Monaghan, Dr. Barrett and many friends for their kindness during the recent bereavement of the loss of our beloved mother, the late Mrs. Thomas Lauriente of Trail, B.C.
—Mrs. Tony Lauriente
Mrs. D. Daloise
Mrs. A. Cacchioni
Mrs. V. Daloise

MEMORIAM
In loving memory of a dear husband and father, John Ernest Olson, Nelson, B.C., who passed away May 17, 1959.

THE EMPTY CHAIR
Where he sat and talked with me
There's just an empty chair
And the silence now at evening
Seems more than I can bear.
Though I knew that someday
Here would be that empty chair
Yet I could never picture home,
Without him there,
I never fully realized
How deeply one can care,
Until I stood alone one night
Beside an empty chair.

—Sadly missed by his wife Hulda, son Alvin, Eddie and Families.

FUNERAL NOTICE
KOZAR — Funeral services for Mr. John Kozar will be held at St. Saviour's Pro-Cathedral Today at 11 a.m. Rev. D. N. Robinson will officiate and remains will be forwarded to Vancouver for interment. Thompson Funeral Service.

FUNERAL NOTICE
SMITH — Funeral services for Mrs. Emma Evesa Smith will be held at the Thompson Funeral Home, Wednesday at 2 p.m. Rev. Canon W. J. Silverwood will officiate and interment will take place in Nelson Memorial Park.

FUNERAL NOTICE
PHILLIPS — Funeral services for the late Mrs. Emily Phillips of Nelson will be held in the Memorial Chapel, Nelson Funeral Home Friday, May 20 at 2 p.m. Rev. C. J. Hennig will officiate and interment will be in Nelson Memorial Park. Arrangements entrusted to Nelson Funeral Home.

Nelson Scout Wins Award For Gallantry

ANGUS WHITMORE

Angus Whitmore, Queen Scout and member of the Third Nelson (Fairview) Boy Scout Troop, was awarded an 18-inch-high trophy for gallantry at the Boy Scout Rally Day in Nelson Saturday.

He received the award for saving the life of a man in a near-drowning accident at Lakeside Park, in 1958.

Magistrate R. S. Nelson, president of Nelson and District Boy Scouts Council, said in his presentation speech:

"On June 4, 1958, you were suddenly faced with an important decision. The decision you made, without hesitation was that of going to the rescue of J. Gerbrandt, who was drowning at Lakeside Park.

With the assistance of a fellow school cnum, Keith Fredrickson, you managed to swim with the unconscious Mr. Gerbrandt from deep water to shore.

Upon reaching shore, you immediately applied artificial resuscitation until the arrival of the fire department whose personnel applied an inhalator to revive the patient.

On behalf of the Nelson Boy Scout Association, I commend you for your gallantry and for doing your duty as a scout. Also for the manner in which you applied your Boy Scout training in an emergency.

Please accept this inscribed statue as a memento of the occasion and as a token of sincere thanks for a very gallant deed."

48 Million Gain In Sawlog Output

Slightly more than one million board feet of sawlogs were taken out of the Nelson forest district in April than in the same period in 1959.

Total to the end of April this year is nearly 48 million fbm above the total for the first four months in 1959.

Figures in detail follow:

SAWLOGS:	1959	1960
Fir	12,518,156	10,439,948
Fir		
Cedar	2,442,450	2,191,516
Spruce	13,805,491	18,849,412
Ldgeple Pine	1,412,312	1,606,516
Hemlock	2,448,478	2,546,482
Balsam	1,061,022	1,298,109
White Pine	1,040,348	680,262
Yellow Pine	224,965	346,547
Larch	8,788,396	6,800,734
Birch	470	—
Cottonwood	1,608	—
TOTAL:	43,743,696	44,759,526
Total to end of April	153,665,568	201,579,974

MINOR PRODUCTS
Poles and Piles (lin. ft) 26,813, 93,195. Mine timbers (lin. ft) 15,-340; Mine Props (cords) 148, 321; Fence Posts (cords) 610, 205.

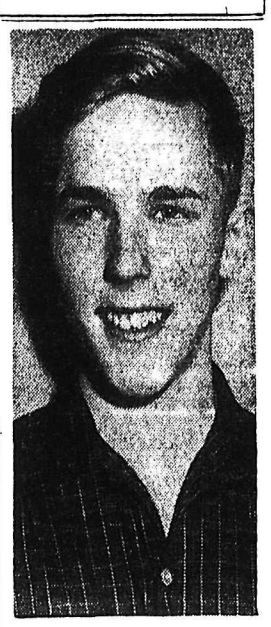

Highest mark for musical proficiency in Kootenay Music Festival gave David Dahlstrom of Rossland, above, two awards Saturday night. The young 'cellist won highest average marks with 87 in four entries. He scored 90 and 91 in two events.
—Daily News photo.

Archdeacon Resker Improving Daily

Dr. B. A. Resker, archdeacon of Kootenay and regional commissioner of Kootenay Boy Scouts who was injured in a car accident Dec. 20, is making improvement in Kootenay Lake General Hospital. He is now free of a cast in which he had been nearly four months and is able to get around with the aid of crutches. He suffered a dislocated and fractured hip, which required an operation. He said he hopes soon to return to his home at Balfour.

Have the Job Done Right!
VIC GRAVES
LIMITED
MASTER PLUMBER
PHONE 815

HAIGH
TRU ART
Beauty Salon
Phone 327
576 Baker St.

Streetcars Burn In Spring Cleanup

Only one of the three old streetcars that clattered along the streets of Nelson is left after the burning of Nos. 21 and 22.

The cars, converted into a home by P. H. Zubick, North Shore, were destroyed in a clean-up campaign last weekend.

The street railway, which had served Nelson since the turn of the Century, was replaced by buses in June, 1949.

The Zubick's bought the cars in 1951 and remodeled them for living quarters. They lived in them for two years and then the home was rented out.

No one has lived in them since last fall.

Part of the property that the streetcar home was situated on was sold recently and the Zubick's were forced to move it.

They tried to sell it, but no one seemed interested and burning was a "last resort" they said.

Eighteen members of the Zubick family were on hand to help with the fire.

The only streetcar left is also on the North Shore, on property formerly owned by J. J. Carney.

FLY TYING, CASTING TO BE TAUGHT

Fly tying and fly casting classes for anyone interested in learning the art are being sponsored by the Nelson Rod and Gun Club and are scheduled to begin shortly.

J. J. (Mickey) McEwen, who is organizing the classes, says, "since spinning rods came into being, fly fishing is becoming a lost art, yet ther is no other method of fishing which is more interesting or enjoyable."

Rev. E. Donovan Jones is to talk on the sugject of fly fishing at a meeting of the club May 24.

No age limit has been placed on the classes.

Finlayson Urges Conservatives To Plan Ahead

VANCOUVER (CP) — Deane Finlayson, leader of the B.C. Progressive-Conservatives, told a party caucus Sunday night that the Conservatives understand the province's social and economic problems and have solutions for them.

He told 33 provincial candidates: "We must have long range planning to provide for today as well as the future. The Premier is trying to appease the desire for a better today with promises of a glorious tomorrow."

Mr. Finlayson said the people of B.C. are paying $70,000,000 a year to Victoria "yet they do not receive adequate schools, hospitals or care for the aged and infirm."

INTERNATIONAL COURT
No two of the 15 justices of the International Court of Justice at The Hague may be from the same country.

Longshoremen Strike On Two Lake Ports

CHICAGO (AP)—The International Longshoremen's Association went on strike at two Great Lakes ports Monday while negotiators worked to avoid a possible third walkout of some 2,000 Chicago-area LA stevedores.

ILA locals in Milwaukee and Cleveland called strikes at midnight Sunday night, but said they would not begin picketing until 6 a. m. The strikes affect foreign shipping only.

In Chicago, where a contract covering members of ILA Local 19 also expired at midnight, negotiators broke off bargaining late Sunday night and scheduled another session.

The 225-member ILA Local 815 in Milwaukee effected its strike call on schedule despite efforts of two federal mediators to avert a walkout. However, the local and the city's two major stevedoring firms scheduled a meeting for Monday.

Wage increases are the primary issue. The Milwaukee local is seeking a 20-cent hourly pay increase to $2.75 an hour. The Chicago local is seeking a 42-cent increase to $2.75. Chicago stevedore firms have offered 22 cents over a 31½-month period.

Typical Automobile Showroom Installation 120' x 200'

WHEN YOU BUILD, WHAT'S IMPORTANT TO YOU?

Pre-engineered Economy? Clear Span Interiors? Flexible Design for Expansion? Load-Bearing Rigid Steel Frames? Money-Saving Efficient Construction? Complete Package Contract?

Get the full story on Butler Steel Buildings before you make a decision. The chances are, a Butler Steel Building will SAVE YOU MONEY, yet give you the widest possible range of design. Ideal for warehouses, factories, schools, auditoriums, aircraft hangars, skating or curling rinks, gymnasiums, bowling alleys, freight terminals, food supermarkets, automobile showrooms and service quarters, lumber mills and planer mills.

Our experienced staff of qualified sales engineers cover all of British Columbia and the Yukon Territory and are equipped to discuss YOUR building requirements based on conditions in YOUR area.

Clear span, rigid frame design—width from 20' to 200'. Complete engineering, design, steel erection and construction by

BUTLER STEEL PRODUCTS
PERMASTEEL ENGINEERING LTD.
1089 W. Broadway Vancouver 9, B.C.
RE 1-6531

"DEALER'S GUARANTEE AVAILABLE ON BUTLER ROOF SYSTEM"

45-2048

CARS COLLIDE, THIRD ROLLS OVER

Two car accidents on district roads resulted in one man being sent to hospital over the weekend, RCMP reported.

At 5:55 p.m. Saturday two late model cars driven by Gunner Judin of RR1 Nelson and Robert Camp of Trail collided near the city limits on Ymir Road.

Minor damage resuleted and neither driver required medical attention.

At 9:30 p.m. Saturday, a 1956 model vehicle driven by Robert McGhie of Nelson failed to complete a turn on the No. 3 highway ½ mile west of Balfour, and rolled over.

McGhie was taken to Kootenay Lake General Hospital and treated for multiple face lacerations caused by glass from the broken windshield.

His passenger, Charles Shrieves, also of Nelson, was not injured.

RCMP investigated.

Buy, Sell, Trade With Classified

National Organization To Plan Canada's 100th Birthday Party

OTTAWA (CP) — A national, non-governmental organization is to be founded here Tuesday to plan for Canada's 100th-birthday party.

Some 50 organizations are sending representatives to a founding meeting. The body they create is to set up a national office to promote interest in the centenary and undertake some projects to get it on the rails.

The organizations include universities, welfare organizations, labor bodies, professional associations, ethnic groups, business groups, industries and several other citizens associations.

NOT COMPETING

"The new body is not being formed in any way in competition with the government," said John P. Kidd, executive director of the Canadian citizenship council and a principal organizer of the gathering.

In earlier meetings at Montreal and Toronto, the groups agreed the most desirable structure would be one on which both governments and volunteer organizations should be represented—divorced from government but substantially financed by government.

British Columbia achieved such an organization for its 1958 centennial, Mr. Kidd said in an interview.

There already exists a federal-provincial centenary advisory committee made up of four federal cabinet ministers and one minister from each province.

TWO BIG ISSUES

Tuesday's meeting is expected also to get down to some prelim- the planners must face—how to pay for the new body and whom to hire to run it.

A seven-member committee, appointed at a meeting of the volunteer groups in Montreal in February, has recommended hiring a highly qualified executive director, preferably bilingual, with a knowledge and understanding of the country and its volunteer organizations.

The Montreal meeting also suggested several ways in which the centennial might be observed, including exhibits, carnivals, frontier days, sports festivals, dance festivals, scholarships, building of universities, theatres and stadia.

"Whatever we do, we should have a good time," said Mr. Kidd.

SEAMAN FOUND DEAD

VANCOUVER (CP) — A Greek Seaman who was to have been flown home to his native land was found dead in his room here Sunday

NOW...in 1 tablet daily
9 Vitamins + 12 Minerals
REXALL SUPER PLENAMINS
All vitamins with known requirements plus vital minerals!
36s - $2.59—72's - $4.95—144's - $7.95
Your Rexall Pharmacy
City Drug