SATURDAY EDITION with COMICS – 10c

# Nelson Daily News

Publi[illegible]ansportation, government, financial and trading centre of the Kootenay-Columbia area

Vol. 57 | NELSON, B. C., CANADA—SATURDAY MORNING, JANUARY 30, 1960 | Not More Than 7c Daily, 10c Saturday | No. 236

PROVINCIAL LIBRARY
% ARCHIVIST
VICTORIA B.C.
2544 31 Dec 60

259

**WEATHER FORECAST**

**KOOTENAY:** Mostly cloudy with occasional light rain. Continuing mild. Low and high Saturday Cranbrook, Crescent Valley 30 and 40.

Sunday outlook cloudy with a few showers.

# De Gaulle Makes No Headway With Rebels

**WELCOME TO ARGENTINA** — Argentine President Arturo Frondizi (left) gives Mexico's President Adolfo Lopez Mateos a welcome on the latter's arrival in Buenos Aires. Late in February, Frondizi will welcome President Eisenhower.

## TV on the Spot

SEATTLE (AP) — A man found prowling a downtown store became the unprepared, unsuspecting star of the late, late show on a local television channel Thursday night.

Police received a call that a man was seen crawling through the window of a store, which adjoins the studios of station KING-TV.

Three policemen came to the television station and gained entry to the store through a door connecting the station and store.

A camera crew tape recording a show for later use quickly trained the camera on the arrest action. The recording was shown within minutes.

Police held Henry Jackson, 46, and a second man arrested outside the store, Arthur Thomas, 39, both of Seattle, for questioning.

## Restore Order De Gaulle's Plea

PARIS (CP)—President Charles de Gaulle gave his command Friday night to the soldiers of France: restore order in Algeria. He said the right-wing insurrectionists there are guilty men who dream of usurping power and speak the words of liars and conspirators.

In a speech aimed both at France and French insurrectionists behind barricades in Algiers, de Gaulle told the French army:

"In the final analysis, public order must be re-established. The means to employ so that force remains on the side of the law may be of various kinds. But your duty is to ensure this. I have given and I do give the order."

His policy of self - determination as approved by Parliament is the sole road to an end in Algeria. He refused any suggestion that he renounce it.

Wearing his Free French brigadier - general's uniform of the Second World War, the 69-year-old chief of state appeared firm and vigorous. He gave his 19-minute speech from memory.

In tough, unbending language, the president, who is commander-in-chief of France's armed forces declared: "I give the order to the army to obey. I will never give up . . ."

**"FOLLOW ME"**

He threatened harsh punishment to any soldier who associated himself with the insurrection, now in its sixth day. To the armed forces and to the nation, de Gaulle said: "Whatever happens, follow me."

De Gaulle admitted that "a breach in the national unity is now in danger of taking place."

While he spoke, the armed forces chief of staff, Gen. Paul Ely, who flew from Paris Friday, conferred in a headquarters near Algiers with the military and civil leaders of Algeria who left the city Thursday night.

With epaulettes flashing under television arc lights, the president clenched his fist many times to drive home a point. Seated at his desk in the Elysee Palace, he used elaborate Gallic gestures and concluded by throwing up his arms full length and crying "Vive la France."

De Gaulle repeatedly declared the Algerian population must decide its own fate once the five-year war against Moslem nationalists is over.

## Insurgents Boo President After Stand-Pat Speech

ALGIERS (CP)—Right-wing rebels Monday night rejected President de Gaulle's emotional appeal for an end to their revolt and emerged from behind barricades shouting "Algeria is French."

A rebel leader said shortly after de Gaulle's broadcast to the nation that the speech proved "the head of state has failed to understand our position and our aspirations."

The rebels were also understood to have reacted unfavorably to unconfirmed reports here that de Gaulle's top civil and military administrators in Algeria returned to Algiers after the broadcast.

Delegate-General Paul Delouvrier and Gen. Maurice Challe moved out of the city Thursday night to the Reghaia air base, 15 miles east of here.

**COLD RECEPTION**

The president's declaration—standing pat on his policy of self-determination for Algeria and calling on the army to restore order—fell colder than the torrential winter rain that drenched the city.

Many army officers and paratroopers ringing the barricades stood smartly to attention as de Gaulle's voice boomed over loudspeakers. They looked stolid and impassive. But several officers said this was the speech the army was waiting for—the speech of a strong commander.

Insurgents in their barricades listened tensely as de Gaulle declared he had decided his Algeria policy and would not back down.

**INSURGENTS GRIM**

Their faces grew grim as he ended without giving the promise they all sought — that Algeria would definitely stay French.

A few minutes after the president finished speaking, an insurgent leader addressed a crowd of several thousand huddles under umbrellas before the barricades in defiance of the army's curfew order.

"You have just heard the chief of state," the speaker shouted.

The crowd burst into loud booing.

"Do you have confidence in your own leaders?" the insurgent asked.

The crowd yelled "yes! yes!"

"We'll see about the rest tomorrow morning," the speaker said, then withdrew into the bank building which serves as rebel headquarters.

**OFFICERS MAY OBEY**

Some army officers, in commenting on de Gaulle's speech, said they are ready as soldiers to execute orders in the national interest provided these orders are not inhuman.

One was struck by de Gaulle's phrase that there were many ways of establishing full order. He took that to mean that de Gaulle does not necessarily intend to use force.

The president's announcement that he has given the French Army a direct command to restore order in Algeria was a blow to the hopes of Joseph Ortiz and other rightist chieftains.

The insurgents had gained one objective Friday, uncontested mastery of Algiers. But storm clouds — perhaps prophetic —scudded overhead and winter rain drenched the city before nightfall.

## Believe Trujillo Smashed Plot To Assassinate Him

WASHINGTON (AP) — Gen. Rafael L. Trujillo was believed here to have successfully smashed a widespread plot to assassinate him.

Reports that were fragmentary, but from well qualified sources, said the Dominican dictator's police arrested perhaps 1000 or more persons about a week ago.

A conflicting version came from the Dominican Republic, where Trujillo holds a control on news dispatches.

Col. John Abbes Garcia of the Dominican military intelligence service denounced reports of mass arrests as "maliciously twisted." He said 15 or 20 persons were being held in connection with an alleged effort by a Cuban to help them make bombs and organize Communist-type cells.

The version reaching Washington without Trujillo censorship told of a conspiracy apparently regarded by the Dominican government as one of the most serious in the 30 years of Trujillo's rule.

Those arrested were said to have included many from prominent families in the small Caribbean country. Many were reported jailed in a special detention camp built outside Ciudad Trujillo, the capital city. Police were said to have arrested persons in other cities besides the capital, and to have found hidden arms.

**NO DOGS**

EDMONTON (CP)— Edmonton police department has no intention of using dogs to help with police work, chief constable M. F.E. Anthony said Thursday. He was commenting on a report that the Calgary police department intends to use four dogs on patrols.

## Seafarers' Bid Rejected By CLC

OTTAWA (CP)—The Canadian Labor Congress announced Friday it has rejected the Seafarers' International Union (Ind.) bid for reinstatement.

The decision of the CLC executive council was unanimous. President Claude Jodoin said the union is to be advised of the reasons for the refusal.

Affiliation of the SIU with the Congress was ended last summer when it was charged with raiding another CLC affiliate.

After issuing the brief announcement, the CLC said it would make no further comment at present.

President W. J. Smith and his Canadian Brotherhood of Railway, Transport and General Workers have been at odds with the SIU since the suspension—brought after SIU raids on membership of the National Association of Marine Engineers. Mr. Smith is a congress vice-president.

The SIU still may appeal to the CLC biennial convention. The meeting, set for Montreal next April 25, would be their last chance for readmission.

**DOLLAR HIGHER**

NEW YORK (CP) — Canadian dollar up 3-64 at $1.4 63-64 in terms of U.S. funds. Week ago $1.05.

## Parliament Friday

**By The Canadian Press**

Prime Minister Diefenbaker said consideration will be given to making special arrangements to ensure full Commons debate on abolition of the death penalty for murder.

Mr. Diefenbaker reiterated he would not support any action to exclude the Union of South Africa from the Commonwealth over apartheid.

Public accounts tabled in the Commons revealed Nova Scotia has not yet paid any of its agreed $4,856,941 share of the cost of the Canso causeway.

William L. Houck (L—Niagara Falls) urged that a non-partisan Commons committee consider the question of compulsory voting in elections.

Labor Minister Starr reported the winter works program so far this season has provided 34,000 jobs, an increase over last winter at this time.

## Vancouver, Winnipeg Recommended for TV

By DON HANRIGHT

OTTAWA (CP) — The Board of Broadcast Governors, picking its route through a maze of financial and technical proposals, has cleared the way for operation of this country's first competitive television stations.

It recommended Friday that the transport department grant second-station TV licences to Ralph S. Misener and Associates in Winnipeg and to the Vantel Broadcasting Company Ltd. in Vancouver. The only Canadian TV service now in those cities is from CBC outlets.

Final decision on the Winnipeg and Vancouver licence rests with the federal cabinet. However, in the past the government invariably has upheld the choices of the BBG and its predecessor in the broadcasting regulatory field, the CBC Board of Governors.

The same procedure will be followed between now and midsummer in awarding additional TV licences in six other cities—Montreal, Toronto, Halifax and Ottawa; also now served exclusively by the CBC; and Edmonton and Calgary, whose only TV stations are privately-owned outlets affiliated with the CBC.

In its first recommendations, the 13 men and two women members of the BBG had to recommend ditching the applications of two other private groups in Winnipeg and four others in Vancouver.

Some of these organizations had extensive financial interests in existing newspapers and broadcasting stations.

## Study of Trading Stamps Urged

VICTORIA (CP) — Attorney - General Bonner filed notice of motion Friday that he will ask Monday for the immediate formation of a legislative committee to study use of trading stamps and other merchandising promotions.

The action was forecast in the speech from the throne read at Thursday's opening of the new session.

The attorney-general said in his motion if the committee's finding warrants it, its report will be followed by legislation controlling use of trading stamps and the like.

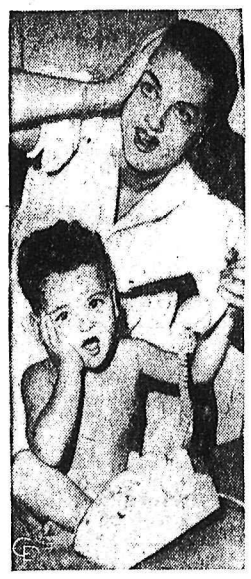

**NOW THE BILL**—Charles Guevara, 2, probably is getting a strong lecture from his mother, Mrs. Margaret Guevara, in this Los Angeles scene, because while she was busy ironing, he was busy with that telephone, and managed to dial a Mrs. Larty in New York City.

## Businessmen Back 15 Junior Firms

CALGARY (CP) — About 200 Calgary businessmen and executives have agreed to donate $19,500 to establish 15 firms which may never make a profit.

Executives, managers and employees of the new businesses, almost 350 of them, will be drawn from the city's high schools when the firms set up shop next fall.

Known as Junior Achievement Incorporated, the idea was born 14 years ago in the United States. It has since grown to the point where 75,000 teen-agers and 14,000 sponsoring groups take part each year in the U.S. and Canada.

**FOURTH CITY**

Calgary is the fourth Canadian city to participate. Others are Vancouver, New Westminster, B.C., and Windsor, Ont. The scheme was organized in Calgary by the junior chamber of commerce.

Under the guidance of a committee of businessmen headed by an executive director, students will choose their own type of business, subject to approval by the committee, and handle their own production, advertising and sales.

The $19,500 will be used to finance organization of the scheme but after that the students are on their own. Individual companies will be financed by sale of shares at 50 cents each which entitle the holder to a share of profits.

Light manufacturing of such things as lamps, coasters and lawn furniture is the most popular type of business, but accounting, banking and publishing firms will also be established. Occasionally a group of girls will set up a modeling agency.

**ESTABLISHED IN OCTOBER**

Plans call for the firms to be established each October and liquidated the following summer when school is out.

Each firm which will employ a minimum of about 15 students, will buy their own raw materials, pay wages to the workers and taxes and office rentals to a central junior achievement office.

Experience in other communities has been that about 80 per cent of the companies make money, 10 per cent break even and 10 per cent lose money.

## Brinks Guards Shot, Payrolls Taken

NEW YORK (AP)—Two bandits ambushed a pair of Brinks armored car guards Friday outside a money-laden armored truck in Brooklyn, shot them both down and fled with a $23,900 cash payroll.

The guards, Leo Dolan, 57, and William Feeney, 56, were reported in fair condition in a Brooklyn hospital.

The bandits apparently sneaked into the American Can Company garage before the armored car arrived.

They told the guards:

'Don't pull your guns or we'll kill you."

Ignoring the warnings, the two guards went for their guns as they whirled to face the bandits. The gunmen cut them down in a burst of gunfire, seized the money sack containing the payroll and fled.

## Weather Halts Search for Climber

WELLINGTON, N.Z. (CP) — Bad weather disrupted the search for a 19-year-old Canadian, James R. Board of Calgary, who is missing on a mountain climbing expedition in New Zealand's South Island Alps.

Search parties seeking Board and his New Zealand companion, Anthony M. Evans of Christchurch, have been stopped by heavy snows and rain - swollen rivers.

The two missing men last were seen a week ago and now are two days overdue.

## Youths Sought in Idaho Break-in Thought Crestonites

SANDPOINT, Idaho (AP)—Two youths, believed to be from the Creston, B.C., area were being sought Friday night by Idaho and Canadian police in connection with the theft of two cars and a break-in at a hardware store here, Bonner County Sheriff Don Maynard said.

Maynard said one of the cars, apparently taken in Creston late Thursday night, contained cash registers and adding machines valued at $5300. They were owned by Tom Hannah of Vancouver.

The car was found wrecked near Cocolalla south of here early Friday. Maynard said he believed the youths had no intention of taking the office equipment, but wanted the car.

He said the youths were wanted for questioning in connection with a break-in of a hardware store here during the night in which six rifles were taken. All were recovered along the highway near the wrecked car.

**STARTING AT THE BEGINNING**—Inasmuch as this is where they came into each others lives, John Rafferty and bride Nancy follow their wedding in New York with a game at Emil Lance's Manhattan Lanes bowling emporium. They held their wedding reception there, too.

## Street Corners

By PYRAMUS

The clock in the bank says a 0;
It looks much right now like
a mirro;
The innards are out—
They'll be fixed up no doubt—
If it works, the watchmaker's
a hero.

* * *

Children at **St. Joseph's** Wednesday were like many little gnomes in their winter clothes, rolling balls of snow and packing them from the alley into the school yard, to make forts. At the **Hume School** a line of stalwarts atop the bank had the advantage of those on the grounds in a snowball fight. At **Central School** there must have been many a seat missing from pants on slides.

* * *

SEEN IN PASSING — **Mrs. Harold Rees** going into a store . . . **Frank O'Genski** strolling up to the corner to wait for the green light with other Friday night shoppers . . . **Bill Wakeham** with a box of groceries on his shoulder crossing the intersection talking to **Mrs. Bud Cooper** . . . **Don Sergent** finding the walking pretty slippery coming down Ward Street.

* * *

Aboard a ship a magician was entertaining the guests—all except a parrot hanging nearby. Everything, including a pigeon that was made to disappear, was greeted by a shout of "Faker!" from the bird. Suddenly an explosion destroyed the ship, and the parrot landed on a raft occupied by the magician. After two days of merely sitting and staring at the man, the bird finally admitted: "All right, you win! What did you do with the ship?"

## Get Peace Work Going, MLA Urges

VICTORIA (CP)—A northern member appealed in the legislature for a stop to bickering over the Columbia versus Peace River power development and declared "the Peace project is ready to go, so let's get on with the job."

Stanley Carnell (SC — South Peace River) said the people of the north "want to see the Peace project go ahead with as little delay as possible." These were the people who could see what the giant hydro scheme would mean to the province as a whole as well as to the north.

Every northern farm house should be wired for electric power to make use of modern appliances possible.

The Peace River members said both Federal Justice Minister Fulton and External Affairs Minister Green apparently saw a first-rate political football game in the Columbia-versus-Peace power. Provincial Progressive Conservative Leader Deane Finlayson too wanted to get in on the game "played against the Peace."

"I can tell Mr. Finlayson that his stand on the Peace River development has not won him any friends in the north," Mr. Carnell declared, "either in Prince George or the Peace River country."

Mr. Carnell was seconding the address in reply to the speech from the throne read at yesterday's opening of the Legislature.

The mover was J. Donald Smith (SC-Victoria) who attacked federal "tight money."

**TIGHT MONEY**

The Victoria Member, a real estate man, said the next decade should be the most outstanding in the history of the province. There was only one cloud on the horizon "and that is the Conservative tight money policy that is crippling the nation.

"Surely people will remove this cloud through the ballot box at the earliest opportunity if this tight money policy is permitted to continue."

He said he would continue to press for free bus passes for old age pensioners; a tax-incentive plan for improvements of older homes without improvement tax penalty and broadening of the $28-a-month homeowner grant to every property owner.

Monday CCF Leader Strachan moves into the debate with a major speech expected to centre on the Peace River power controversy. He has already given notice of motion that a copy be tabled in the Legislature of the hefty report of the Peace River Power Development Company to the comptroller of water rights seeking a licence to develop the Peace for power. The report takes up nine volumes.

The company is partly backed by Axel Wenner-Gren interests and the CCF have charged the Social Credit government with a "give-away" of resources to the Swedish industrialist.

Mr. Carnell also criticized Federal fiscal policy. He said any policy that requires the Federal Government to pay debt interest charges amounting to more than the annual budgets of B. C. and Alberta combined—some $650,000,000 a year—is wrong and something should be done about it.

The northern member also called for two Legislature sittings a year, one to be given over to consideration of estimates in the province's $300,000,000 budget. Members now were called on to deal with this vast sum in a matter of a few weeks.

He also urged a hospital at Fort St. John, camp and picnic sites for the Peace River country and action by the government to get industry established in the North.

## And in This Corner . . .

**BONN (Reuters)—Two inmates of the local jail got a pleasant surprise when they drilled a hole in their cell floor with a nail and a stick, officials reported Friday.**

**The cell below was occupied by two girl prisoners. The girls placed a mattress under the hole to break the sound of a falling stone and the men wriggled through to join the ladies for a "romantic evening," the officials added.**

**All four now are in new cells — undergoing solitary confinement.**

ZOMBA, Nyasaland (Reuters)—Game wardens Friday were checking reports of a shaggy "monster" that combs its long black hair with its hands.

The barrel-chested, 4½-foot-tall beast with a bear-like gait has been lurking in forest in Northern Nyasaland, according to both Europeans and Negroes who say they have seen the heavily built animal.

The Africans are calling it "ufiti," which means ghost. They say it silently watches them at work from the trees before flitting away.

**PHILADELPHIA (AP)—Lady, don't be depressed because your husband doesn't understand you.**

**He can't, according to Dr. Wendell Johnson, semanticist at the University of Iowa.**

**And you can't understand him.**

**"The war between the sexes is intensified, moreover, by the complaints of men who feel that women should understand them *better than they do, and vice versa," Johnson declared Thursday* night at Temple University's annual Reading Institute banquet.**

**"Peace — and even love — comes when it does with the realization by both of them that neither is going to be understood by the other except on different levels of abstracting, and so only in a limited sense."**

**"To put it in simple terms," Johnson explained later in an interview, "a man can't understand his wife completely because he can't have her feelings."**

At the Matinee
Danny Kaye "COURT JESTER"
SERIAL CARTOONS COMEDY
Admission 20c

Complete Shows at 6:30 and 9:10 p.m.
The entertainment world's most wonderful entertainment!

TODAY

RODGERS & HAMMERSTEIN'S
SOUTH PACIFIC
COLOR by DE LUXE
ROSSANO BRAZZI · MITZI GAYNOR · JOHN KERR
Prices: Adults $1.00 - Students 75c - Children 35c
CIVIC

CASTLE THEATRE
Castlegar, B.C.
LAST TIMES TONIGHT
(Shows at 6:45 and 9:00 p.m.)
"The Missouri Traveller"
NEWS and CARTOON

## THE WEATHER

| | | | |
|---|---|---|---|
| NELSON | 34 | 40 | .75 |
| Toronto | 28 | 34 | — |
| Winnipeg | -8 | 19 | Tr |
| Calgary | 24 | 38 | — |
| Kimberley | 32 | 42 | .05 |
| Vancouver | 44 | 54 | 1.38 |

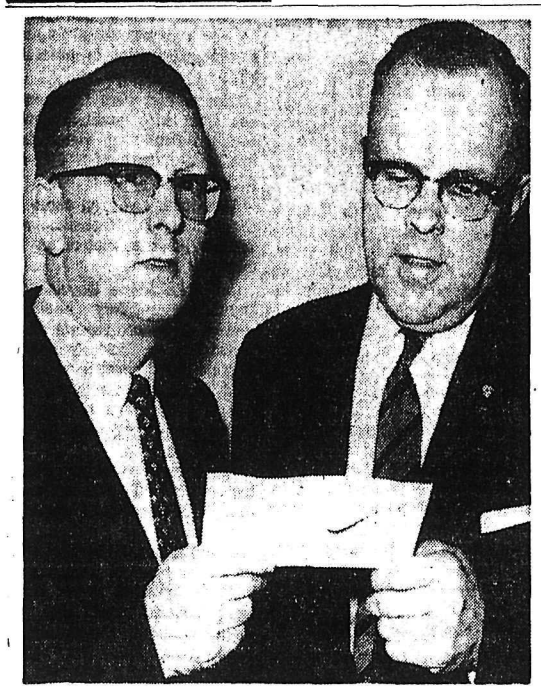

HONORED. A 25-year award was presented to A. A. Taylor, store manager of the Hudson's Bay Company in Nelson, this week. C. R. Parkinson of the divisional office in Vancouver, left, presented the award. Mr. Taylor came to Nelson to manage the local store in 1957. Other stores managed by Mr. Taylor were at Powell River, Sarnia, Kamloops and Flin Flon. He started with the company in Saskatoon.

# 500 To Hear Former Calgary Mayor Speak

Tickets for the Minor Hockey Week banquet and jamboree tonight at the Civic Centre have been sold out, T. R. Shrieves, president of the hockey association, said Friday night.

Final celebration to wind up the week here will be held in the Civic Centre tonight with a banquet and a three-hour jamboree.

Donald H. MacKay, former mayor of Calgary, will be guest speaker at the banquet which will begin at 6:30 p.m.

More than 500 parents, friends and relatives are expected to be in attendance at the final celebrations.

The jamboree will see 13 minor hockey teams play off in 20-minute sessions starting at 8 p.m.

Nelson Rotary Club members in charge of tickets will be at Civic Centre doors before the jamboree begins.

Minor Hockey Week is steadily climbing in popularity in Nelson, Trail and Rossland since its inauguration two years ago.

This is the first time the banquet and jamboree have been staged consecutively in Nelson.

Last year's celebrations saw 300 in attendance.

Greater things are planned and expected for the Nelson area next year, Mr. Shrieves said.

Modern
Prescription
Service
Prompt, Courteous Service
While You Wait or
By Delivery
(Service Is Our Watchword)
NELSON
PHARMACY
"Your Fortress of Health"
433 Josephine St. Phone 1203

NOTICE
We Will Be CLOSED
All Day Monday; February 1st
for STOCKTAKING
Kindly anticipate your needs to avoid unnecessary inconvenience for you on this day.
• SASH AND DOOR
• GLASS and MIRRORS
"Nelson's Pioneer Builders"
T. H. Waters & Co. Ltd.
Building Contractors
Front St. NELSON, B. C. Phone 156

## J. A. Leslie Honored On Retirement

Courthouse employees paid tribute Friday to John A. Leslie, retiring courthouse building service worker who retired after 14 years of service.

K. D. McRae, government agent, presented Mr. Leslie with a sleeping bag donated by fellow civil servants. At the same time Mr. McRae praised him for his untiring efforts and loyalty over the years.

Mr. Leslie, who is an ardent sportsman, came to British Columbia from Montreal in 1900. He was raised and educated in Nelson and in his early days worked as a teamster for MacDonald Cartage. He was a firemen with the Nelson brigade from 1928 to 1939, after which time he served as a guard for West Kootenay Power and Light.

During the last war he served in the army as a quartermaster and returned to Nelson to take the position from which he retired Friday.

## Bank Officials Confer Here Today

Bank of Montreal officials from Vancouver will attend a district conference of Kootenay branch managers, assistant managers and accountants in Nelson today.

Heading a group from the Coast will be J. Leonard Walker, assistant general manager, B. C. division.

District banks from Trail, Castlegar, New Denver, Kaslo and as far east as Kimberley will be represented.

## Helicopter Visitor Off to Toronto

A six-passenger Sikorsky helicopter which landed in Nelson Wednesday was en route to Toronto.

The aircraft owned by Okanagan Helicopters Ltd. and piloted by Grant Sutor of Vancouver had been in service in the Arctic and along the B.C. coast. It was being flown to Toronto for routine overhaul.

While in Nelson, Mr. Sutor visited James Grady, resident Okanagan helicopter pilot.

# Bright Mining Future Seen

MINER'S ANNUAL. At the annual meeting of the Chamber of Mines of Southeastern B.C. Friday night, a slate of officers were re-elected by acclamation. Heading the mining group for 1960 will be, from left, W. Roy Hunter, vice-president, J. McDonald, on the executive, E. W. Florendine, secretary, and H. E. Doelle, seated, president.—*Daily News photo.*

## Mines Chamber Told Improvement Sighted

**Optimistic predictions for the mining industry in the Kootenays were made by reelected Chamber of Mines president Henry E. Doelle at the annual meeting last night.**

**He told members of the Chamber of Mines of Southeastern B. C., that price of silver is likely to jump from its present rate of 90 cents to $1.25 an ounce and that mining throughout the entire district may well expect economic improvement in 1960.**

Mr. Doelle, who was returned to office by acclamation, said mining in the area last year was active only as far as the main producers were concerned. He said that due to depressed prices there was little prospecting and exploration carried out.

Mr. Doelle said that although there is a surplus of lead, new uses are being found for this metal. He said huge lead pads are being placed under U. S. skyscrapers to act as an absorbing material to minimize the vibrations from sonic booms.

Reviewing the activity within the industry during 1959, E. W. Florendine, Chamber secretary, said 224 mineral claims and 21 placer mining leases were recorded in the Cranbrook area. In the Greenwood mining divisions there were 1371 claims recorded, 313 claims in the Nelson district and 255 in the Slocan division.

**EMPLOY HUNDREDS**

In dealing with the producing mines, he said Canadian Exploration Ltd., Salmo, employed 164 men, producing lead and zinc. The tonnage milled was 321,174; HB mine, Salmo, employed 116, producing 465,647 tons of lead and zinc.

Bluebell Mine, Riondel, 290 men employed, producing lead and zinc, 251,400 tons.

Reeves, MacDonald Mine, Remac 120, lead and zinc, 420,000 tons milled.

Western Mines Ltd., Ainsworth, three leasers employed, production lead, zinc and silver.

Yale Lead and Zinc, Ainsworth, six leasers employed, production lead, zinc and silver, with the mill operating part time.

Caledonian Mine, Kaslo area, the option by Caledonia Mines Ltd., was dropped, the production being 300 tons of lead, zinc and silver.

Shipments were reported from the Bosun Mine at Silverton and Silver Mountain at Sandon, a new operation.

Duncan River Mine, Duncan Lake, is under exploration by the CM and S Co. which is at present carrying out a two-year development program, he said. A campsite has been built, together with the building of seven miles of road to connect with Howser. He said 26 men accomplished 2469 feet of drifting and crosscutting, and 1744 feet of diamond drilling. The ore deposit is a lead and zinc replacement in the dolomite.

Utica Mine development program has been carried out and production will begin this year. Nine men were employed at the end of 1959, and the mineral is in a vein of narrow lead and sliver deposit with high values in silver, Mr. Florendine told the group.

Violamac Mine, cleaning up operations were carried out during 1959, the average number of men employed was 15. The production was approximately 4000 tons of lead, zinc and silver ore milled, he said.

**FAR FROM DEAD**

J. McDonald, inspector of mines, congratulated the members for their progressive spirit in establishing new quarters and said the public is laboring under a misconception when they think mining in the Kootenays is dead. He claimed 3,000,000 tons of mineral were mined in the area last year.

"Progress made in local mining is exemplified by our move to new quarters and the outstanding ore samples all about us," said Roy Hunter, reelected vice-president.

"If we continue to progress as much in the next 20 years as we have in the past 20, the future of the mining industry is assured," he said.

He said this area has the largest unexplored mineral deposits in Canada.

VERNON (CP)—Tentative date for the start of a proposed week-long winter carnival in 1961 was set for Jan. 6. A suggested program includes winter sports and other celebrations.

ELECTRIC MOTOR
REWINDING
Services and Repairs
We Rewind All Size Motors and Armatures
See Us About All Types of INDUSTRIAL CONTROLS
Coleman Electric
LTD.
Phone 2055 Nelson, B.C.

# Highway Snowslides Follow Heavy Kootenay Rainstorms

Continual snow slides kept provincial highway workers and machinery busy all Friday clearing snow-clogged roadways in the Nelson area.

The largest slide occurred early Friday morning about 10 miles west of Fernie and was cleared about 2:30 p.m. The mass of snow ripped down trees and buried a section of the Fernie highway about 200 feet in length and 20 feet in width.

Continually wet sliding snow has kept the Kaslo-New Denver highway closed and it is expected to remain closed until some time today.

Saturating rains in that area is blamed for slides.

A slide at Coffee Creek closed the Balfour-Kaslo highway for a time Friday morning.

Now reopened, the section will be patrolled all weekend by department of highways crews. Small intermittent snowslides are keeping the crews on the alert.

In Nelson, main roads were washed clean of snow by heavy rains, but off streets became quagmires as cars churned through the snow to form deep ruts. Sidewalks were similarly treacherous, pedestrians finding it difficult to keep footwear dry as they sank through the slushy snow.

## Former Granby Smelter Employee Dies in England

Frank Eugene Lathe, once employed by the presently inactive Granby Smelter in Grand Forks, died in Birmingham, England, this month.

Mr. Lathe, who died in his 77th year, is survived by his widow, Annie Smith Lathe of Ottawa, who was a gold medalist at McGill University from which she graduated in 1908.

He also leaves two daughters, Mrs. May Hambly of Toronto, and Mrs. Dorothy Wittmer of Chicago, and three sons, Dr. Grant Lathe, of Leeds, England, Gordon of Ottawa, and Dr. Frank Lathe of Toronto.

Mr. Lathe was an active member of the Graduates' Society of McGill University and was one of the 'Founding Fathers', of the University of B. C. He had a deep conviction that there be a close liaison between the universities and industry.

Early in his career, Mr. Lathe won the Consolidated Mining and Smelting Company's gold medal for a professional paper. Other gold medals were awarded by the Canadian Institute of Mining and Metallurgy, the British Institute of Mining and Metallurgy and the Engineering Institute of Canada presented him with the Plummer medal for his important paper on the

FRANK EUGENE LATHE

"Utilization of Magnesium Carbonates."

He was once employed by the National Research Council, Ottawa as technical assistant to the president. In 1930, he was made director of the division of research information, in which he directed organization of the Canadian Journals of Research. After his retirement from the Council in 1948, he continued active on a consultative basis with various mining companies, travelling to many parts of the world.

## Nelson Team On Hand For Fernie Arena Opening

Four Nelsonites will be on hand to take part in opening ceremonies of the new Fernie arena. Mayor T. S. Shorthouse, R. Commons, A. C. Van Sacker and H. Farenholtz will also make up a team for the bonspiel which starts Friday night.

While representing Nelson, three of the team are former Fernie residents, H. Farenholtz being the exception.

The quartet plans to return to Nelson Monday or Tuesday.

## BOYS' CHOIR TO GIVE PROGRAM AT RIONDEL

A chartered bus will take 26 boy sopranos to Riondel Sunday to present a musical program in the United Church.

The Boys' Studio Choir, under the direction of Mrs. T. J. S. Ferguson, will present a program of sacred and secular numbers including part songs, duets and solos.

Soloists will include David Herbison, David McElroy, Greg Cook, Douglas Walkley, Dennis Truscott and Jim Frame will be heard in a duet and Donald Stewart, Ken McBride and John Campbell in a trio. David McElroy will also present a violin solo.

## Pays Fine for Noisy Vehicle

Bill Berekoff of Winlaw was fined $10 and costs Friday for failing to equip his vehicle with an adequate muffler. He pleaded guilty to the charge.

When Time Takes on a New Dimension

In the realm of the spirit, time is not measured in hours, days or years . . . but is eternal. Beautifully to mark the transition of a spirit to its new life everlasting is ever our aim in conducting a funeral.

COMPLETE MEMORIAL SERVICE
CREMATIONS ARRANGED
NELSON FUNERAL HOME
613 Ward St. — Phone 53

# *Financial Improvement and Healthy Growth by St. Saviour's Pro-Cathedral*

A steady improvement in the whole financial picture of St. Saviour's Pro-Cathedral parish was evident in reports presented at the annual meeting this week in the Memorial Hall.

Parishioners gathered around tables attractively lighted with tapers for a pot-luck supper prior to the meeting, which was conducted by rector Rev. Canon G. W. Lang.

Main business of the meeting was receiving and adopting parish reports, which had been mailed previously, in full, to every parishioner.

J. J. Morey, parish treasurer, presented the annual financial report which showed an increase of income over last year, with all maintenance expenses paid.

**BETTER POSITION**

The balance of the bank loan will be reduced by monthly payments, commencing in February, and the parish will obtain by extra efforts its missionary obligation of $4000 annually for work of the church in the diocese, nation and the world.

It was noted that 95 per cent of the parish's income is now coming from the free-will offerings of the people who are practicing Christian stewardship. Mr. Morey commented on signs of the improvement in the parish's financial picture.

The Women's Auxiliary, now firmly re-established in the parish, reported a united thank offering during 1959 that constituted a record high from any WA branch in the history of the diocese. The WA showed great activity during the year, in the field of study, visiting, parish and youth work through the Little Helpers and Junior Auxiliary.

Reports from the AYPA, kindergarten, the Mothers' Club, Martha and Mary Circle and the Altar Guild all showed signs of healthy finance and a faithful and worthwhile contribution to the whole life of the parish.

The Sunday School statement showed 90 on the roll, with an average attendance of 75. There is now an excellent and qualified teaching staff using the best religious education materials available in the church, it was reported. Twenty-five per cent of all children reported in the parish by the Every Member Visitation are enrolled in the Sunday School, Scouts, Cubs, Junior Auxiliary and Girls' Auxiliary (now being re-organized) and AYPA provide midweek activities for the young of the parish.

**COMPLETE LIST**

A report from the Every Member Visitation and canvass chairman, Gordon Knight, indicated that the visitation had secured a detailed and accurate parish family list, with every adult and child recorded, also a substantial increase in envelope subscribers.

Senior and junior choirs reported an active year, and expressed thanks for the complete set of new choir robes which the parish had provided them.

The rector then presented his annual report in which he said the parish could rejoice in its growth from 270 families to 327, in a steady and solid attendance at services, in the establishment of a really strong WA in the heart of the parish, and in the strength and worth of children in St. Saviour's parish.

The true spirit of a parish family, concerned with one another and with God, begins and ends at the altar in the Holy Eucharist, said the rector. This spirit is growing stronger and truer in St. Saviour's, particularly through the parish family eucharists where parents and children share together in the greatest of all acts of worship, he commented.

He stressed the need for the parish to face up to its responsibility to the church outside its own boundaries in the matter of its diocesan apportionment, and showed how simple the solution could be if every Anglican did his share as a Christian steward.

**60TH ANNIVERSARY**

He pointed out that this is the 60th anniversary jubilee year of the inauguration of the Cathedral parish, of the inception of the diocese of Kootenay and of the incorporation of the synod of the diocese, all of which started sixty years ago in this parish and city.

This is the year, he stressed, that we must be even more mindful of our heritage—and show our thankfulness to God by becoming debt-free. The diocesan synod and the jubilee celebrations will be held in the cathedral and in Nelson this May.

The rector then paid tribute to all who had done faithful service to God and the church and extended to them his personal thanks.

He concluded his report by challenging the parishioners to persevere, knowing that "we can do all things through Christ who strengthens us."

He re-appointed P. J. Deerward as rector's warden for the year 1960.

Last part of the meeting was taken up with the election of a people's warden, members of the church committee, lay delegates to synod and their substitutes, and auditors. The rector has power to co-opt three members.

Results of the election are as follows: C. M. Beltner, re-elected people's warden; J. J. Morey, treasurer; C. F. Hunter and Miss Emily Hamson, auditors; Dr. G. R. Barrett, Gordon Knight, Frank Lippingwell, R. M. Bradshaw, C. H. Hamilton (vestry clerk) and Austin Moore, church committee members. E. Lawrence was co-opted by the rector on the committee and two more are yet to be co-opted.

Education IS Valuable

As a public service to you and your children, Sun Life Assurance Company of Canada offers you five helpful booklets in its Values in Education series. "Why Stay in School?" for example, puts the advantages of a completed high school education squarely up to the teen-ager. "Scholarships and Bursaries" lists many of the hundreds of available scholarships in Canada. "Sports Tips for Teen-Agers" describes nearly all our Canadian sports. You may find one or more of this series helpful to you and your children. All are available without charge or obligation. Just mail the coupon below.

Harry A. Shannon Branch Manager Trail, B.C.
R. A. Hendricks, Sales Representative, Nelson & District

SUN LIFE OF CANADA
218 Sun Life Building, Montreal
Please send me a copy of booklets checked:
☐ Why Stay In School? ☐ What about Technical and Trade Schools?
☐ Scholarships and Bursaries ☐ Sports Tips for Teen-Agers
☐ What You Should Know About School Boards
NAME.....
ADDRESS.....
.....

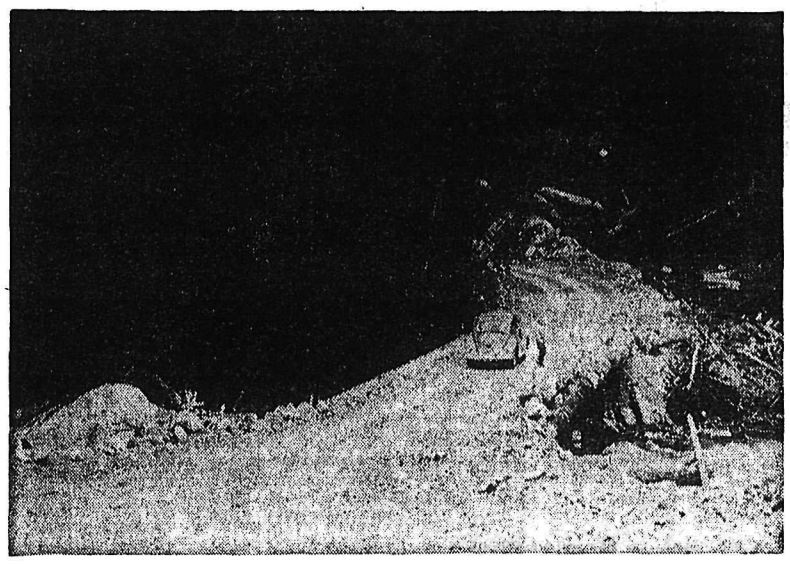

THE OLD. Nearly 100 years ago the Wild Horse Creek area near Cranbrook spilled forth its riches in the form of gold nuggets. Fortunes were made but many a gold-seeker died there with his ambitions unsatisfied. In the above shot photographer Jim Nelson has caught a section of the graveyard fenced with the original railings dating back to approximately 1863.

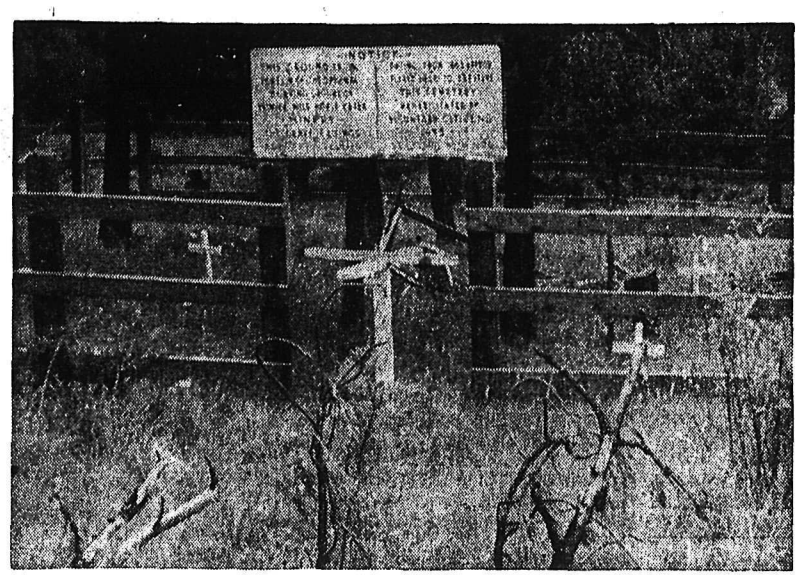

THE NEW. Wild Horse Creek country today with new wealth pouring out of it. This time the lure is the "green gold" of its forests, not the shiny metal of the stream. The picture shows one of the new forest access roads recently constructed into the heavily timbered section by a Cranbrook logging company. The riches this time will likely be greater and more lasting in their impact.

—*Photos by Jim Nelson.*

# Mine, Mill Not Worried by CLC Rejection Says Murphy

TRAIL—Rejection by the Canadian Labor Congress of Mine, Mill's application for affiliation, is not a source of particular concern to officers of the union in Western Canada.

Newly elected Western District president Harvey Murphy, in Trail for talks with Cominco concerning implementation of a sick-leave plan, merely declared that CLC president Jodoin was "afraid" to open up the labor movement for free discussion.

"Maybe he doesn't know that John Foster Dulles is buried," commented Murphy.

**"As far as I am concerned, as one officer, I want to make clear to the CLC that the members of Mine, Mill will not accept affiliation in the CLC as second class citizens.**

"I doubt if any trade union in Canada would accept such an arrogant demand that we apply "unconditionally."

"Mine, Mill members voted on terms that were honorable.

"We have shown through the years we have been outside the CLC that we can do an effective job for our membership.

"In the communities in which we are established, the people have confidence in the Mine, Mill membership.

"Witness the number that have been elected to municipal office. Mine, Mill members are in the legislature, too.

**NO CRAWLING**

"We don't have to go crawling.

"It is too bad for labor that in a period such as this, the leaders of the CLC can find nothing better to do than toy around with the idea that the miners and smelter-men will come crawling.

"Jodoin knows that the application made by the union was in good faith.

"He also knows that the United Steelworkers are the blockade.

**"The anti-Communist provisions in the CLC constitution in no way affect the application made by Mine, Mill. The union is not dominated or controlled by any outside body."**

Former Local 651, Kimberley, business agent Douglas Gold, said Kimberley miners and millworkers "will be greatly disappointed to hear that their application has been treated in such a manner by the CLC."

He said the average miner and mill-worker "feels that unity in the ranks of Canadian labor at this particular period is far more important than the old political red herring which is being drawn out of the cold war barrel."

"The ancient heritage of the Western Federation of Miners," went on Gold, "still remains in the forefront for the members of Mine, Mill."

"The average miner is unlikely to go crawling to the CLC for admittance, even though he feels that unity in the ranks of Canadian labor is essential."

For the Mine, Mill national executive, secretary William Longridge accused the CLC of "evasion of an application made in good faith . . ."

Here is Mr. Longridge's statement, released in Trail yesterday:

"It is regrettable that at a time when the whole labor movement in Canada is in great danger from repressive legislation and the need for labor unity is vital, that responsible Congress officers should be a party to the continuation of labor's division.

**REPLY ON EVASION**

The Congress reply is an evasion of an application made in good faith by the members of the Mine-Mill Union.

"The reply does not represent the thinking of the majority of the CLC membership.

"In their desperate attempt to hide the real fact that Mine-Mill is being kept out of the Congress on the instigation of the Steel Union who seek to swallow Mine-Mill, the Congress officers make much of the "conditions" to affiliate which were voted on by the Mine-Mill membership.

"These simple "conditions" state that Mine-Mill wishes affiliation intact as a national union, with present constitutional rights of the membership maintained and that Mine, Mill is prepared to accept the same obligations and enjoy the same rights as any other congress affiliate.

"No union membership in the Congress or outside the Congress could agree to less. Nor would any union membership in a democratic union agree to put their union on the line by making an unconditional application.

**FEW VOTED**

PORT COQUITLAM (CP) — This city, which had a 45-per-cent turnout in the December municipal elections, mustered only seven per cent Thursday for a school-board byelection in which merchant Ted Lewis defeated his only rival Leo Isley by 159 votes to 99. Election officers said rain, lack of campaigning and public apathy were to blame for the poor turnout.

# New Lift Part of Ski Club Program

ROSSLAND — Members of Red Mountain Ski Club Friday night gave their executive the green light to go ahead with a $50,000 expansion program at the ski area just north of this city.

Popularity of the local resort has grown to such proportions that increased facilities have become a must to accommodate the thousands of skiers who flock to Red Mountain every week during the winter months.

The special meeting of the club endorsed a three-part program which includes a new pomalift, improvements to the present chair lift, and general expansion of the grounds, etc.

The pomalift, which is the big item on the program, will be ordered immediately for delivery July 1. This will give the company delivering the equipment time to have it installed and ready for next fall.

The pomalift is a new type of transportation for Red Mountain skiers. Operated by a cable suspended from towers, it enables skiers to sit on chairs while their skis glide along the snow. The lift operates over uneven terrain and will carry skiers around corners, a radical change from the chair lift now in operation where passengers are carried through the air in a direct line between the two terminals.

The pomalift designed for the local hill will carry 640 skiers an hour, which together with the present lift, will accommodate more than 1000 skiers every hour.

"This program," said president George Merry, "is the culmination of two years' work. We are gratified at the approval of the membership for such an ambitious program."

# Indian-Eskimo Association Names Directors

TORONTO (CP)—Incorporation of the Indian-Eskimo Association of Canada was formally announced at the board of directors meeting here Friday.

The association, previously known as the National Commission of the Indian Canadian, received its federal charter Dec. 21, 1959. It is designed to coordinate information and action concerning Canada's Indian and Eskimo population.

Mrs. Harold Clark of Toronto is president of the new body and Rev. Andre Renaud of Ottawa is vice-president.

# Knight Again Heads Mental Health Unit

TRAIL — J. H. Knight was re-elected president of the Trail branch of the Canadian Mental Health Association at its annual meeting this week in the Kinsmen Health Centre.

Other officers elected by acclamation include Lloyd Pisapio, first vice-president; Roland Crowe, second vice-president; Mrs. D. L. Stinson, secretary, W. D. Crowder, treasurer. C. J. Krauss acted as chairman of the nominating committee.

Reporting for various committees of the organization were: J. E. Barrett, advisory committee, T. Tillemans, public education committee; W. H. Woodburn, membership committee; Mrs. N. J. Bacchus, apparel shop committee; Mrs. G. A. Campion, Christmas gift committee; W. E. Dobbs, publicity committee; A. E. Soles, orientation and volunteer services committee.

Dr. J. S. Daly, vice-president of the volunteer services committee, outlined the advantages that might be expected if a social centre for patients discharged from Essondale and the Crease Clinic were to be opened in Trail.

# Brrr! Winter Work On Swim Pool Planned

TRAIL — The swimming pool at Butler Park may go ahead sooner than planned, and government assistance may be available for the project. The annual meeting of the Trail District Projects Society was told Thursday by Harry Shannon that enquiries are being made as to whether the project will qualify for winter works assistance.

If this is the case the federal and provincial governments will contribute 75 per cent of the cost. At the moment the society has over $30,000 for the $150,000 project increased by a recent donation of $675 from the Kinsmen Club. The donation was the proceeds of the Kinauction in December.

The swimming pool will likely be named in honor of the late Dr. Charles Wright. The society decided to recommend the move to the city as a memorial to their charter member.

Dr. Wright had been president of the society, and one of its hardest workers, from its inception in 1947 until his death earlier this month.

A suggestion was offered by Mel Monkhouse that the society consider smaller pools in various parts of the district rather than one major pool. Chairman Rex McMeekin stated that a committee had studied the matter fully four years ago.

He said that he certainly hoped the Jubilee pool would not be closed, and that it might be considered in the future as an indoor pool. He said also that Warfield representative Ron Service substatiated this, saying that two rooms in the basement of the Community Hall had been planned as dressing rooms for such a project.

Following the annual meeting, the directors met to elect their officers for the coming years.

The new president is G. R. McMeeking, first vice-president Harry Shannon, second vice-president C. H. Simpkinson and secretary-treasurer J. C. Vipond.

## KINNAIRD BID FOR OPENING CEREMONY FAILS

**KINNAIRD — Ceremonies surrounding the opening of a new highway are usually held at the half-way point, Highways Minister P. A. Gaglardi has advised the Village of Kinnaird.**

**Mr. Gaglardi's letter was in answer to a request by Kinnaird village chairman Carl Loeblich that the ceremonies surrounding the opening of the Kinnaird-Christina Lake highway be held in the Village of Kinnaird.**

**In agreeing with Mr. Loeblich that "the actual opening of the highway is quite a few months away yet," Mr. Gaglardi said that "as far as I am aware, no preliminary plans have been drawn up."**

**He said that holding the ceremonies at the half-way point on the new highway "might be a more suitable place and would also avoid any dispute as to the choice of communities for holding such a ceremony. In any case, I appreciate your observations and we will take this into account."**

**NEW CARS**

VICTORIA (CP) — E and N Railway officials announced Thursday that 50-passenger cars will replace 90-passenger units on its mid-Vancouver Island service. The change was made necessary by decreasing passenger traffic, the announcement said.

# CD Unit Sets Mark For Other Towns

CASTLEGAR — "Other communities should look twice at what has been done here," Major R. Wylie of Trail said at the graduation banquet of the newly formed auxiliary police corps in Kinnaird Thursday night.

The unit, consisting of 20 men and one woman, climaxed nine months of training to prepare them to render assistance in the event of a major disaster in the area through war causes or cases of accident, fire and floods. The course also included training in traffic control, identification and dog handling.

Sparked by Steve Jankola and his coordinator of the local civil defence unit, the 20 volunteers received most of their lectures from Corp. Angus McDonald, Castlegar RCMP detachment.

Corp. McDonald commended the students for their consciencousness and hard work while warning them that training never ceases but will carry on as long as they are organized.

He thanked constables M. Merton, dog master, R. Sommerville, identification, and B. Connor, highway patrol, for their assistance in giving information talks on these specialized topics.

**WORE UNIFORMS**

Smart in their navy blue uniforms, the unit was inspected by Major Wylie and Sgt. M. Beaumont of the Trail RCMP who presented them with their diplomas.

Receiving diplomas were: Frank Richardson, director R. Smales, deputy G. Hicks, drill sergeant and parade marshall Frank Watkins, Ed Cowlin, John Kennedy, Charles King, Fred Somenoff, H. F. Howes, V. Cook, R. C. Archambault, Jack Kanigan, John Beauchamp, Ralph Desauniers, John Roberts, Lloyd Montgomery, Clarence Ackerman, Nelson Latter, Jake Hendricks, and Mrs. Kathy Stadler.

Also present at the ceremony were commissioners of Castlegar and Kinnaird, J. Buchanan, civil defence coordinator for Trail, W. Irvine, chief of police of Tadanac, and Staff Sergeant W. J. McKay, retired RCMP of Trail.

Three courses will be presented in the near future. They are home nursing, communications and radiation monitoring.

Cpl. McDonald was presented with a lamp by the unit in appreciation of his hard work in organizing this association.

Special mention by Carl Loeblich, chairman of the Kinnaird commission was given to Mrs. Sadler for "sticking it out" among a class otherwise entirely made up of men.

# A. M. Beattie Dies at Age 98

CRANBROOK — Alexander MacGregor Beattie, district resident since 1906, died suddenly at the Gardner Rest Home where he had been living recently. He was 98 years old and had continued active until recent weeks.

He was born at St. Andrew's, Quebec and came to this province and Arrowhead in 1904. Two years later he moved to Waldo south of Elko and engaged in woods and mill work there until retirement in 1933. He and his wife moved to Cranbrook about ten years ago. She died in 1954.

Surviving are two sons, Harold in Cranbrook and George in Kamloops; two daughters, Mrs. W. V. Ryskman at Trail and Mrs. A. Baguley at Quesnel; eight grandchildren and seven great-grandchildren.

Rev. R. J. C. Verbeeck will conduct the funeral at Knox Presbyterian Church Friday at 2:30 and burial will be in Westlawn.

# Trade Inflow Lessens In Securities

OTTAWA (CP)—Net capital inflow in trade in securities between Canada and other countries lessened in November, the bureau of statistics reported Friday.

The total of $4,200,000, made up of $3,200,000 of Canadian securities and $1,000,000 of foreign securities, compared with $18,600,000 in October.

The Nelson Kinsmen Club
salutes
Minor Hockey Week
But say . . . spare a thought for the kids who can't play hockey.
GIVE GENEROUSLY To the
Mothers' March
TONIGHT

We've Never Enjoyed MOVING So Much . . .
No Fuss . . . No Bother . . . No Worry
We never knew moving could be so easy . . . WEST TRANSFER'S quick, efficient staff do the complete job!
Our expert movers "Blueprint" every detail in advance . . . take all work and worry off your hands. And we move you in a Sanitized Van! No extra cost.
If you think of moving across country or across the street . . . call us for complete information with no obligation.

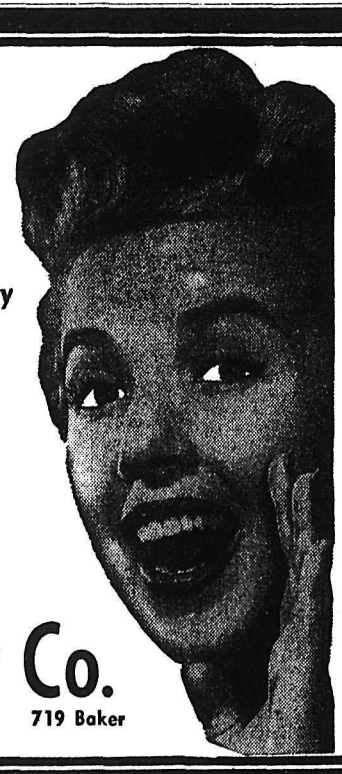

West Transfer Co.
Phone 33 NELSON 719 Baker

symbols of service
TO THE DISABLED OF B. C.
Give TO THE
MOTHERS' MARCH
GIVE TONIGHT
150 Marching Mothers will be calling on the homes of Nelson and area residents between 6 p.m. and 8 p.m. Please leave your porch light on, and your dog inside.
AFFILIATED WITH THE CANADIAN MARCH OF DIMES
Sponsored by NELSON KINSMEN CLUB

# Nelson Daily News

Established April 22, 1902 Nelson, B.C.

Published by the NEWS PUBLISHING COMPANY LIMITED, 266 Baker Street, Nelson, British Columbia, mornings except Sundays and holidays in the centre of the Kootenays with the largest daily circulation in the Interior of B.C.

Authorized as Second Class Mail, Post Office Department, Ottawa.

C. W. RAMSDEN, Publisher.
A. W. GIBBON, Editor.

MEMBER OF THE CANADIAN PRESS
MEMBER OF THE CANADIAN DAILY NEWSPAPER PUBLISHERS' ASSOCIATION
MEMBER OF THE AUDIT BUREAU OF CIRCULATIONS

The Canadian Press is exclusively entitled to the use for republication of all news dispatches credited to it or to The Associated Press or Reuters in this paper, and also the local news published therein.

*Saturday, January 30, 1960*


## *Truck Fee Protests Should Be Heeded*

Throughout the Kootenay-Boundary a movement of protest against new British Columbia truck licence regulations is growing. The new licence fees become effective March 1.

Boards of Trade and Chambers of Commerce are now joining in support of the protests. At Nelson last week the executive council of the Associated Boards of Trade of Southeastern B.C. set up a special committee to study the new regulations after hearing charges that they were discriminatory.

Here is what one Nelson truck operator says he will have to pay for licence fees for trucks of various makes compared with what he paid last year:

| | 1959 | 1960 |
|---|---|---|
| 3½-ton | $ 90.00 | $235.00 |
| 3½-ton | 80.00 | 215.00 |
| 3-ton | 80.00 | 195.00 |
| 3-ton | 60.00 | 150.00 |
| 2-ton | 50.00 | 135.00 |
| ½-ton | 25.00 | 30.00 |
| Totals | $385.00 | $960.00 |

This is an increase of $575 over that of last year's fees. This operator says he will have to dispose of two trucks in order to balance the extra licence fees.

It seems hardly reasonable to ask truck operators to pay increases of this scope in such summary fashion. Obviously, such a sharp boost will place a tremendous burden on business.

If an operator has to face an extra loss of $575, for it is something for which he gets no return, then he has either to curtail his operations or to raise his rates. In either case, this is a loss to the community.

The new scale of fees apparently is aimed at trucks because they wear roads faster than other vehicles. But many operators can point to roads they have long used and which show no sign of wear beyond what is normally expected.

Many of these operators operate small businesses, and the extra fee is a matter of utmost seriousness. The government would do well to listen carefully to their protests.

## Interpreting the News

By ALAN HARVEY
Canadian Press Staff Writer

One of the surprising aspects of the uneasy stand-off in Algeria is the transformation it has caused in French political attitudes.

Those who ecstatically acclaimed Gen. de Gaulle's return to power 20 months ago now defy his policies and denigrate his name.

Those who opposed his accession now applaud his efforts to end the settler uprising and bring about a Franco-Moslem reconciliation in strife-racked Algeria.

Broadly, it is a case of the political left-Communist and non-Communist — against the extreme right.

For many of the men who now oppose de Gaulle, political somersaults are nothing new. Among the extremist right-wingers, often behind the scenes, are men of Vichy who called for his execution in 1940; hailed him in May, 1958; and now once again revile him.

For De Gaulle the choice is hard.

If he gives way before the settler-rebels, his towering prestige — the intangible authority that has brought stability to France — would be shattered.

"There is no precedent for a legend on the defensive," writes James Cameron in The News Chronicle, a London newspaper.

If he orders a manifestly reluctant army to crush the revolt, anything could happen.

France's brooding father-figure who quit his chieftain's role in January 1946, in revulsion against the political manoeuvrings of lesser men, knows this time that he cannot simply turn his back and return to Colombey-les-Deux-Eglises.

Yet the temptation must be great. Until recently, he simply refused to take seriously any suggestion that upstart settlers would dare to intrigue against "le Grand Charles." An even bigger disappointment must have been the equivocations of the army.

Most commentators recognize great dangers in the present impasse. They see de Gaulle's careful efforts to rehabilitate France and re-establish Paris as one of the great diplomatic capitals possibly dissolving in anarchy and civil war.

## Porpoise-ful Speed

For years in Germany Dr. Max O. Kramer had studied the problem of turbulence which restricts the speed of even a streamlined object when it is pushed through water or air. Then on a boat to the United States he watched porpoises smoothly slipping through the sea with much greater speed and ease than the physicist would have expected.

He obtained some porpoises and studied them. He learned that their bodies are covered with a sixteenth of an inch of elastic, ducted, hydraulic skin which supplies resilience. It "gives" when eddies of turbulence beat against it as the animal moves through the water. Thus instead of bouncing the eddies back and increasing them, as a rigid surface might do, it damps or absorbs them.

Working from this discovery, Dr. Kramer, now an officer of a West Coast company, set about to produce a similar skin or surface which might be applied to submarines, boats and possibly airplanes or missiles. A large rubber company recently displayed the product he has patented, a thin layer of smooth rubber with many little pillars of rubber under it and a viscous fluid moving among the tiny pillars.

With this material, experts believe it may be possible to double the speed of submarines or greatly increase their range. Airplanes or missiles with a similar type of coating might go farther or faster on less fuel. And human beings — if they could just apply the lesson—would move through their problems or among other human beings with much less effort and greater efficiency; for a little resilience can smooth out a lot of mental turbulence.—*Christian Science Monitor.*

## Gems of Thought

**THINKING**

A great many people think they are thinking when they are really rearranging their prejudices.—Edward R. Murrow.

* * *

It is the hardest thing in the world to be a good thinker without being a good self-examiner.—Anthony A. C. Shaftesbury.

* * *

Few people think more than two or three times a year. I have made an international reputation for myself by thinking once or twice a week.—George Bernard Shaw.

* * *

Prejudice is never easy unless it can pass itself off for reason.—William Hazlitt.

* * *

The right thinker and worker does his best, and does the thinking for the ages.
—Mary Baker Eddy.

* * *

The trouble with most people is that they think with their hopes or fears or wishes rather than with their minds.
—Walter Duranty.

## It's Been Said

The prudence of the best heads is often defeated by the tenderness of the best of hearts.—Henry Fielding.

## Letters to The Editor

**Letters may be published over a nom de plume, but the actual name of the writer must be given to the Editor as evidence of good faith. Anonymous letters go into the waste-paper basket.**

### Show Faith by Our Own Investment

*To the Editor:*

Sir—Although a comparative newcomer to Nelson, I have followed the city hall controversy with much interest, and would like to add my own comments.

It would seem fairly obvious, even to the un-trained eye, that the old post office building cannot be converted to make either a suitable or a desirable city hall. Its construction is such that it will, at best, provide only a "makeshift," inasmuch as there will be adequate cubic footage of space for the administration. I think it would be well advisable for any citizen who has voted for its reconstruction to first of all examine the interior of the building, and then inspect the architects' plans for conversion. It will not be the least difficult to reach a decision without accepting a prejudiced assurance that "it will do."

The singular advantage would appear to be the lower cost. But is this really what Nelson wants? If so, I would suggest that the public is misinformed as to the ultimate needs of a progressive city. We need not only a city hall but also libraries, museum and fine arts facilities. A city will not flourish, or even hold its own, unless it contributes fully to the needs of its citizens, culturally as well as materially.

There has been a great deal of talk recently of the desirability of attracting investment to the area. How can we expect others to invest if we are not prepared to do it ourselves? Surely we must realize the necessity of showing our faith in the future of Nelson and plan accordingly. Certainly on this issue it would appear that saving the taxpayers' money now is going to provide very poor investment for the future.

(MRS.) ANN KUJUNDZIC.

Nelson, B.C.

## The More It Changes

Men will look like the strong sex in the new styles—"in fuzzy, shaggy, puffy outer garments," according to fashion experts quoted by the Saskatoon Star-Phoenix. Color will be rampant in Piedmont blue and Chianti wine, peacock feathers will return, and "the new garb will make men look like Vikings."

We remain unshaken, in a calmness only skepticism and disillusionment can bestow. We have heard these forecasts (annually) before . . . emancipation was just around the corner. To prove it, dashes of individualism did turn up in shop windows, had their day, and vanished whence they came—around the corner where emancipation lurked.

One year ahead, as now and one year past, we shall assuredly see valiant extroverts dressed like field marshals and lion tamers or even Vikings —opening the doors of hostelries for an unending stream of business suits, worn by men who look as much like undertakers as they dare without deviating an iota from the safe conformity around and about them.

## Tailored Prejudice

Prejudice is emotional. Emotion is frequently irrational.

Was there ever a better example than that offered in Madison this week by four labor officials from Ghana, in blackest Africa?

They found that when they wore American clothes in some parts of this country they ran into racial discrimination, were barred frequently from restaurants.

When they put on their colorful Ghana robes they encountered no discrimination or hostility anywhere.

Ridiculous, isn't it?

— *Milwaukee Journal.*

## A Queen's Beer

Beer for breakfast! It is a revolting suggestion in the midst of the Twentieth Century. But once it was fit for a queen.

Back in the Fifteenth Century, the journal of Elizabeth Woodville, afterwards the Queen of Edward the Fourth, contained the following entry:

"10 May, 1451, six o'clock (a.m.) breakfasted. The buttock of beef rather too much boiled and the ale a little the stalest. Memorandum: to tell the cook about the first fault, and to mend the second myself, by tapping a fresh barrel directly."

—*Fort William Times-Journal.*

## Watch Your Language

METABOLISM — (me-TAB-o-liz'm) — noun; the chemical changes in living cells, which provide energy and repairs. Origin: Greek—meta, beyond, plus ballein, to throw.

## Old Mine Shaft May Bring Luck To Springhill

HALIFAX (CP) A bootleg miner's discovery of an old mine shaft in the Springhill coalfield may speed the return of mining in the hard-luck Nova Scotia coal town.

Officials of Springhill Coal Mines Limited, meeting here Thursday to sign agreements with the provincial government concerning opening of a new mine, said the old shaft appears to be in good condition.

Company President D. Owen Hartigan said the shaft, abandoned late in the 19th century, is in good shape at least to the 1,300 - foot level. An unidentified miner, digging for bootleg coal, uncovered it.

Springhill's last mine, No. 2 colliery, was closed following the 1958 disaster which claimed 75 lives.

## Diefenbaker Promises Special Discussion On Death Penalty

OTTAWA (CP) — Prime Minister Diefenbaker said Friday consideration will be given to making special arrangements for a full discussion of a private bill to abolish the death penalty for murder.

Replying in the Commons to Opposition Leader Pearson, he said such a step will require co-operation between the government and opposition parties since normally only one day would be available to debate the bill, sponsored by Frank McGee (PC—York Scarborough) and seconded by Harold Winch (CCF—Vancouver East).

Mr. Winch made two unsuccessful efforts to get in a question as to whether the Prime Minister would permit his supporters in the Commons a "free vote"—a vote in which party lines are not drawn — on the capital punishment bill and another that would outlaw corporal punishment.

**OUT OF ORDER**

Speaker Roland Michener ruled that his inquiries were out of order during the opening question period, a time when questions must relate to the administrative responsibilities of the minister questioned.

He said Mr. Winch's questions seemed to relate more to Mr. Diefenbaker's responsibilities as party leader of the Progressive onservatives rather than his responsibilities as prime minister.

After Mr. Winch was ruled out of order, Mr. Pearson asked whether arrangements would be made for a full discussion of the capital punishment measure.

Mr. Diefenbaker said there might be discussions between the parties to the end that the fullest debate possible was given the question.

**DISCUSSION LIMITED**

The time for discussion might normally be limited to one day, he said, referring to the fact that the bill as a private bill can be discussed only during time alloted such measures in the Commons.

Mr. McGee's bill is second on a long list of such private measures.

Two full days are alloted under Commons rules for discussions on private bills that relate to the public as a whole.

Normally the first bill on the list would take up the first full day of debate, leaving only a day for the McGee bill.

Frank Howard (CCF—Skeena), sponsor of the bill standing first on the list, has indicated that he will agree to Mr. McGee's bill having precedence provided he has a firm undertaking from the government that the capital punishment measure will come to a vote and not be debated until the end of the alloted time without a decision being reached on it.

Following the prime ministers statement, Hazen Argue, CCF House leader, promised that the eight CCF members will give their fullest co-operation so that a proper discussion may take place on Mr. McGee's proposal.

## Your Individual Horoscope

*By Frances Drake*

### *For Sunday, January 31, 1960*

Look in the section in which your birthday comes and find what your outlook is, according to the stars.

MARCH 21 to APRIL 20 (Aries) —A pleasant outlook for pleasant, wholesome interests and deeds. Be charitable in worthy couses, give aid to neighbors and those in need.

APRIL 21 to MAY 21 (Taurus)—No unfavorable tendencies but not all the planets are completely generous. A responsive, happy mind is urged. You can make your day productive by your actions and good example.

MAY 22 to JUNE 21 (Gemini)—Many advantages and opportunities for better living and an improved outlook are indicated now. Start day right and keep up your good intentions.

JUNE 22 to JULY 23 (Cancer)—Join groups working for community affairs, those assisting the lonely and underprivileged. Planetary rays favor these as well as necessary duties, tasks, recreation.

JULY 24 to AUGUST 23 (Leo)—Avoid wild schemes, daring ventures that could lead to mischief. All healthy exercises and interests generally sponsored.

AUGUST 24 to SEPTEMBER 23 (Virgo)—You are innately sincere, thoughtful, unselfish. These are attributes that should be used rightly now. Do not injure health by overdoing. Avoid over-excitement.

SEPTEMBER 24 to OCTOBER 23 (Libra)—Read Taurus. Be grateful for little favors and you won't go wrong. Essential tasks can be done quickly; make time for some relaxation.

OCTOBER 24 to NOVEMBER 22 (Scorpio)—A good time for dealing with superiors, those in government, church authorities, for co-operating with youth and sports organizations.

NOVEMBER 23 to DECEMBER 21 (Sagittarius)—Rise above any irritating influences, since the day looks cheerful and promising. You can be fit for all events and emergencies.

DECEMBER 22 to JANUARY 20 (Capricorn)—Friendly vibrations from several major planets should encourage and stimulate wholesome interests and activities which aid home, community and friends generally. Be cheery; calm.

JANUARY 21 to FEBRUARY 19 (Aquarius)—Unless laborious work is obligatory, hie yourself, family, friends off for some pleasant diversion. Help youngsters to enjoy wholesome recreation, intelligent pastimes. A good day for study too.

FEBRUARY 20 to MARCH 20 (Pisces)—Don't permit seeds of doubt, to take root or flourish in your fine mind. Forget old worries and, surely, don't take on new ones.

YOU BORN TODAY have an abundance of fine qualities and talents for which you should be thangful. Of course, if they aren't properly nourished and constantly applied to good purposes they will wither and become useless. You make able doctors, nurses, often take up reforms. Seek education always; it will greatly enhance your ability. You are in a manner conservative, yet may take unusual chances or risks, too, going on into new things often with unusual success.

Birthdate:: Franz Schubert, Austrian composer.

### *For Monday, February 1, 1960*

Look in the section in which your birthday comes and find what your outlook is, according to the stars,

MARCH 21 to APRIL 20 (Aries)—Recollect advantages previously obtained. Apply pre-tested methods and rules when in doubt. You can use them again—and profitably. Mental work highly favored.

APRIL 21 to MAY 21 (Taurus)—Don't resign yourself to just what is immediately obtainable in obvious advantages, etc. Seek more and better ways and means to heighten the quality of your work and open new avenues for gain. Be adroit.

MAY 2 2 to JUNE 21 (Gemini)—You will need perception, elasticity of thought and, at the same time, enough steadfastness of purpose to carry through plans and obligations to a satisfactory conclusion now. Good aspects should encourage you. Be keen, alert. Romance favored.

JUNE 22 to JULY 23 (Cancer)—Make a strong effort to remain calm, patient. Avoid making snap judgments; don't speak before thinking. Personal affairs favored.

JULY 24 to AUGUST 23 (Leo)—Many dilemmas and misunderstandings are the result of insufficient thought given to possible results of acts and words. Be choosey in both action and expression. And watch finances, too.

AUGUST 24 to SEPTEMBER 23 (Virgo)—This can and should be an encouraging period in which to do the things you are fitted to do, to advance in your own work or interests, to reap a harvest from good reading, study, the fine arts, etc. Be enthusiastic.

SEPTEMBER 24 to OCTOBER 23 (Libra) — Let your conscience tell you what is the best course to follow and you will succeed. Intelligent study will help, too. Be reasonable and fair in all dealings. Emphasize tact!

OCTOBER 24 to NOVEMBER 22 (Scorpio)— Both delicate and vigorous matters are under good influence. A good day for trying new ventures. Use forethought, however.

NOVEMBER 23 to DECEMBER 21 (Sagittarius) — Note items favored for Scorpio. You have the same, but add: finances, other sound investments, gains through business and work.

DECEMBER 22 to JANUARY 20 (Capricorn) — Activities that require strength, energy and endurance are under benefic rays. This day favors the unusual if saleable and sound.

JANUARY 21 to FEBRUARY 19 (Aquarius) — Gains indicated in most worthwhile endeavors. Use all of your fine talents and you can't fail.

FEBRUARY 20 to MARCH 20 (Pisces) — Only mildly favorable rays for strictly personal affairs, but benefits are indicated in money matters, study, relaxation.

YOU BORN TODAY have Uranus, the planet of ingenuity and change and restlessness, also Saturn, (stubbornness and determination) strong in your natal chart. You have much inborn talent and desire to gather knowledge, but you may at times lack the steady incentive needed for success. Be enthused by those who have ambition. Apply your talents daily, don't waver from the right path and you can go far. Birthdate Victor Herbert, composer; Sir Edward Coke, lawyer.

## *Aunt Het*

She's spoiling that baby. If you keep quiet so it can sleep it gets so it can't sleep if there's any racket. They've got to learn to like what they're liable to get!

## ON THE AIR

**CKLN PROGRAMS** — **1390 ON THE DIAL**
**PACIFIC STANDARD TIME**

SATURDAY, JANUARY 30, 1960

6:54—Sign On
6:55—Farm Fare
7:00—Wake Up Time
7:25—Sports News
7:30—News
7:35—Wake-Up Time
8:00—News
8:10—Wake Up Time
9:00—News
9:05—Story Parade
9:15—Stamp Club
9:30—Sports College
9:45—Musicale
9:59—D.O.O.T.S.
10:00—News
10:05—Musicale
10:50—Sports News
11:00—Metropolitan Opera
2:30—Now I Ask You
3:00—News
3:10—Old Country Sport
3:15—Ask the Weatherman
3:30—This Week at UN
3:45—Stu Davis
4:00—Musicale
4:30—Light Concert Orch.
5:25—News
5:30—NHL Hockey
7:30—News
7:35—N. Y. Philharmonic
9:00—Prairie Schooner
9:30—Serenade
10:00—News
10:10—Sports News
10:15—Serenade
11:25—News
11:30—Sign Off

SUNDAY, JANUARY 31, 1960

8:55—Sign On
8:56—Musicale
9:00—BBC News
9:15—British Israel
9:30—S.P.C.A.
9:45—Music Fill
9:50—News
9:59—D.O.O.T.S.
10:00—Children's Magazine
11:00—Church Service
12:00—This Is My Story
12:30—My Word
1:00—News
1:03—Points West
1:30—Critically Speaking
2:00—News
2:05—Robert Farnon
2:30—Carl Tapscott
2:57—Weather
3:00—News
3:05—Everybody Sing
3:45—In Reply
4:00—News
4:05—Something for Sunday
4:45—U.B.C. Digest
5:00—Capital Report
5:27—Weather
5:30—Billy Graham
6:00—Bethel Firehide Hour
6:30—Fleming Presents
7:00—News
7:10—Weekend Review
7:20—Our Special Speaker
7:30—Talent Festival
8:00—CBC Stage
9:00—Winnipeg Symphony Orchestra
10:00—News
10:10—Sports News
10:15—Silent Friends
10:30—Musicale
11:00—News
11:10—Sign Off

**CBC PROGRAMS**
**MOUNTAIN STANDARD TIME**

SUNDAY, JANUARY 31, 1960

7:00—Random Hour
9:00—BBC News
9:15—B.C. Gardner
9:30—Neighborly News
9:40—Sunday Strings
9:59—D.O.O.T.S.
10:00—Children's Magazine
11:00—Chamber Music
11:30—Religious Period
12:00—Show Music
12:30—My Word
1:00—News
1:03—Points West
1:30—Critically Speaking
2:00—Music Diary
2:30—Carl Tapscott
2:57—Regional Weather
3:00—Matinee Highlights
3:30—News
3:35—Flashback
3:42—Regional Weather
3:45—In Reply
4:00—Toronto Symphony Orchestra "Pops" Concert
5:00—Capital Report
5:27—Weather
5:30—Winnipeg Chamber Orch.
6:00—Project '60
7:00—News
7:10—Weekend Review
7:20—Our Special Speaker
7:30—Talent Festival
8:00—CBC Stage
9:00—Winnipeg Symphony Orchestra
10:00—CBC News
10:15—Small Talk
10:30—Sunday Night

MONDAY, FEBRUARY 1, 1960

6:00—Sharpe at Six
8:00—News
8:10—Sports News
8:15—Sharpe
8:45—The Archers
9:00—BBC News
9:15—Morning Concert
9:59—D.O.O.T.S.
10:00—Morning Visit
10:15—Tommy Hunter Show
10:45—Stories With John Drainie
11:00—Music in Black and White
11:15—Kindergarten of the Air
11:30—Off the Record
12:15—News
12:25—Showcase
12:30—B.C. Farm Broadcast
12:55—Five to One
1:00—Pacific Express
1:45—Program Resume
2:00—B.C. School Broadcast
2:30—Trans-Canada Matinee
3:30—Variety Hour
4:30—Tempo
7:00—News
7:30—Court of Opinion
8:00—Vancouver Theatre
8:30—National Farm Radio Forum
9:00—Vancouver Chamber Orchestra
10:00—News
10:15—Provincial Affairs
10:30—The Keith Lectures
11:00—The Big Time

**HUBERT**

"But I don't WANT to go out and play poker with the other boys! Winning $4.28 last Saturday night was an accident, I tell you!"

# Come to Church


**St. Paul's-Trinity United Church**

"The Church With A Challenge" — Josephine at Silica

11 a.m.—C.E. Parade Worship — Sermon

**"THE LITTLE LEADERS"**

Boy Scouts, Wolf Cubs, C.G.I.T., Explorers, Mission Band and Minor Hockey League representatives will attend this special service. Friends and visitors cordially welcome.

**7:00 p.m. Note This Time Change**
**Special Evening Event**

For parents, educators, youth leaders and the public in general — a discourse and discussion on educational problems and directions. Guest speaker for this very interesting evening, one who brings information from international conventions, the minister of East Trail United Church — the

**REV. DAVE STONE**

8:30—Breakfast Class
9:30—S.S. Gr. 2 and Over
11:00—S.S. Gr. 1 and Under
11:00—Tiny Tot Nursery

Minister: Rev. Donovan Jones, B.A., B.B., Th.M.
Music: Merlin R. Bunt

Morning Service Broadcast — CKLN

**Anglican Church of Canada**

St. Saviour's Pro-Cathedral
NELSON, B.C.

Dean:
The Right Reverend
P. R. Beattie, B.A., D.D.,
Lord Bishop of Kootenay.

Rector:
The Reverend Canon
George W. Lang, B.A., L.Th.

THE FOURTH SUNDAY AFTER THE EPIPHANY
January 31st, 1960

8:00 a.m.—Holy Communion
11:00 a.m.—All Departments of the Sunday School
11:00 a.m.—Mattins and Sermon.
7:30 p.m.—Evensong and Sermon (Third in Series "Christian Answers to Common Questions")

MIDWEEK SERVICES
TUESDAY, Feb. 2nd: (Purification of the Blessed Virgin Mary)
7:00 a.m.—Holy Communion
WEDNESDAY:
10:00 a.m.—Holy Communion

Mattins Daily at 9 a.m.

**Fairview United Church**

Fifth and Elwyn Streets

Minister:
REV. H. R. WHITMORE

9:45 a.m.—Sunday School
11:00 a.m.—Sunday School, Nursery
11:00 a.m.—Morning Worship "THE SEEKER"
10:00 a.m.—North Shore Sunday School

A FRIENDLY CHURCH FOR FRIENDLY PEOPLE

**The Salvation Army**

513 Victoria St.
LIEUT P. A. ROED

SUNDAY, JAN. 31, 1960

9:45 a.m.—Sunday School.
11:00 a.m.—Holiness Meeting
7.30 p.m.—Salvation Meeting.
WEDNESDAY:
8:00 p.m.—Cottage Meeting.
THURSDAY:
2:00 p.m.—Home League (Ladies).
FRIDAY:
6:30 p.m.—Hobby Class.

A Warm Welcome Awaits You at the Salvation Army

**First Baptist Church**

SUNDAY:
9:45 a.m.—Sunday School
For Transportation Ph. 1926-Y
11:00 a.m.—Morning Worship
Speaker: Mr. Terry Westgate
7:30 p.m.—Evening Service
"God's Part and Our's"

Minister:
REV. R. CROSS
(Cottonwood and Fourth Sts.)
Phones:
Res. 1582-Y Church 1880
ALL WELCOME

Read the Classified Daily.

**Bethel**

Welcomes You

SUNDAY:
9:45 a.m.—Sunday School
11:00 a.m.—Devotional
6:00 p.m.—Radio Broadcast
7:30 p.m.—Evangelistic

TUESDAY:
7:30 p.m.—Bible Study and Prayer

FRIDAY:
8:00 p.m.—Young People's.

Pastor: REV. R. SWANSON
Phone 2225

**MISSION COVENANT CHURCH**

802 Baker St.
Pastor: E. HANSON

9:45 a.m.—Sunday School
11:00 a.m.—Morning Worship
7:30 p.m.—Evening Service
TUESDAY:
3:00 p.m.—Ladies' Aid
7:00 p.m.—Visitation
THURSDAY:
7:00 p.m.—Prayer Meeting
8:00 p.m.—Choir Practice
FRIDAY:
6:45 p.m.—Junior League.
8:00 p.m.—Young People's.

All Welcome.

**First Church of Christ Scientist**

A Branch of the Mother Church, The First Church of Christ, Scientist, in Boston, Mass.

Sunday School: 9:40 a.m.
Sunday Service: 11 a.m.

Subject:
"LOVE"

Wednesday Testimonial Meeting — 8:00 p.m.

Reading Room, 209 Baker St., Open Daily From 2:30 p.m. to 4:30 p.m.

Sunday Evening
7:00 p.m. to 9:00 p.m.

ALL CORDIALLY WELCOME

**Anglican Church of Canada**

Church of The Redeemer
Second and Davies Streets
FAIRVIEW

Rector
Canon W. J. Silverwood, A.K.C., B.Sc.

9:15 a.m.—Confirmation Class
9:45 a.m.—Sunday School
11:00 a.m.—Holy Communion
7:30 p.m.—Evening Prayer

SOUTH SLOCAN
3:30 p.m.

**FULL GOSPEL CHURCH**

812 Stanley Street
Pastor: D. EATON

11:00 a.m.—Sunday School
7:30 p.m.—Evening Service
WEDNESDAY:
7:30 p.m.—Bible Study and Prayer
ALL WELCOME

**CHURCH OF JESUS CHRIST OF LATTER DAY SAINTS**
(Mormon)

10:30 a.m.—Sunday School
Eagles Hall, 641 Baker St.
For Auxiliary Meetings call Branch President, Phone 1297-X


## About the Town

PHONE 1844

Guests at the home of Mr. and Mrs. Raymond Commons, 707 Cottonwood Street, this week were Paul Gautier and son Mike of Quesnel, who came to the Kootenay to attend the hockey game in Trail between the Moscow Selects and Trail Smoke Eaters; also Mr. and Mrs. R. McMorran of Quesnel, who accompanied Mr. Gautier and his son to Nelson. Mr. and Mrs. McMorran will take up residence next month in Salmo, where Mr. McMorran will be employed on the Salmo-Creston cutoff as engineer with the Department of Highways.

* * *

Mrs. W. A. Manson, 124 Vernon Street, has returned from Kelowna where she visited her sister, Mrs. Grace Lee.

* * *

Tea hostesses at St. Saviour's Mothers' Club meeting held in the Memorial Hall this week were Mrs. E. Lawrence and Mrs. J. R. Bailey.

* * *

Starting off the annual early Spring fund-raising project of the Women's Auxiliary to Kootenay Lake General Hospital, Mrs. W. L. Clark and Mrs. W. R. Smythe entertained at bridge this week, with four tables in play, at the home of Mrs. Smythe in the Terrace Apartments. High scorers were Mrs. P. E. Poulin and Miss Gladys Ewing.

* * *

Mrs. E. Lefeaux of Denver, Colorado, is visiting her son and daughter-in-law, Mr. and Mrs. Laurence Lefeaux, 621 Sixth Street, for a time.

## Our Father's Business

The end or purpose for which man was created is to please God, not himself.

The "Fellowship of Christ's Religion" has become, like the seat covers of a car, an "optional extra." This means several things.

If the service on a Sunday morning pleases me, I may go again next Sunday. If the demands made of me in this particular Church don't please me, then I shall go to another Church. If the weather, state of my feelings, time, multitude of activities and the family budget work out to please me, then I may go to Church this morning, I may attend that meeting, I may give so much to God, I might teach a class of boys — and so far on into the land of the might-have-been, the might-have-done.

Judas also chose to please himself, and became a traitor not only to his Master and the Apostolic Fellowship but also to himself.

"Religion, as Christ taught it, is not admitting God into life. It is putting Him first in life. Faith is not thinking Him good but hailing Him as best."

The soul is the delicate, priceless faculty for seeing and choosing God and when it becomes dissipated, distracted and diverted by double-mindedness, the result is disastrous.

Religion, as Christ taught it, is putting God first in life. If the lamp of the soul has the single purpose of loving obedience to God, the whole body shall be full of light.

We all stand guilty in the sight of God, cluttered and choked as we are, with slick compromises and lame excuses. The Body of Christ, the Church, is meant to be a burning and a shining light. There are far too many dim bulbs, and all because we want to please ourselves.

"*Woe unto you, Bethsaida and* Chorazin." "It shall be more tolerable for Sodom and Gomorrha in the day of judgment, than for you."

Are these just words? Or are they a daily judgment by the Lord of the universe on those of us who will persist in choosing to please ourselves into perpetual darkness rather than to "offer ourselves, our souls and bodies, to be a reasonable, holy and living sacrifice unto God"?

CANON GEORGE W. LANG,
Rector,
St. Saviour's Pro-Cathedral.


**First Presbyterian Church**

Corner of Kootenay and Victoria Sts.

Minister E. A. Hircock

9:45 a.m.—Sunday School
11:00 a.m.—Morning Worship.
2:00 p.m.—Salmo

CORDIAL WELCOME TO ALL

**St. John's Lutheran Church**

Corner Stanley and Silica Sts
Rev. Carl J. Hennig, Pastor
Res. 317 Silica St. Phone 729-X

10:00 a.m.—Sunday School and Junior Bible Class
11:00 a.m.—Divine Service
7:00 p.m.—Young People's

ALL ARE CORDIALLY WELCOME


## Sister Rowe To Attend Royal Birth

LONDON (AP) — Queen Elizabeth doesn't mind whether her new baby is a prince or a princess.

Sister Helen Rowe, the little white-haired nurse who will assist at the birth, said Thursday that the Queen told her as much in a recent letter.

And Sister Rowe, who has delivered hundreds of babies, said she would treat the royal birth the same as any of the others, adding:

"Her Majesty says she and Prince Philip will be happy with *either a boy or a girl.*"

The Queen's third child is due anytime now and Thursday Sister Rowe is "awaiting a phone call to command my attendance at Buckingham Palace."

**FOURTH ROYAL CHILD**

Sister Rowe, who is in her early 60's, attended the Queen when both Prince Charles and Princess Anne were born. The new baby will be her fourth royal delivery—for she also attended the Duchess of Kent at the birth of Prince Michael.

"The Queen writes to me from time to time giving me a progress report on her children," Sister Rowe said.

When Sister Rowe goes to the palace she will have a room near the Queen.

By her bed will be a bell with which the Queen can summon her at any time.

Sister Rowe has made other people's babies her whole life.

"I have delivered hundreds of babies, so many I can't remember exactly.

"And I don't intend to retire—ever. I like my job too much."

# Flowers From Bridegroom's Parents In Germany Flown in for Wedding

One of the highlights of a recent beautiful Nelson wedding was arrival at the reception of a beautiful basket of flowers flown directly from the bridegroom's home in Germany, with greetings from his parents.

Cathedral of Mary Immaculate was scene of the marriage ceremony uniting the former Joanne Freda Wysk, daughter of Mr. and Mrs. John Wysk of Nelson, and Mr. Theodor Schmidt, son of Mr. and Mrs. Heinrick Schmidt of Fritz-Reuter Strasse, Dusseldorf, West Germany.

Rev. F. Monaghan read the marriage service, for which the church was ornamented with seasonal decor.

Given in marriage by her father, the bride was charmingly gowned in imported ivory French brocade, with fitted bodice featuring a scoop neckline outlined with rose motif trimmed with seed pearls and sequins. The gown was in princess style, the flaring skirt falling en train from a large ivory satin bow. The sleeves were lily point.

*Her fingertip veil was caught* with a tiara of seed pearls and rhinestones, and she carried a graceful cascade bouquet of Ophelia roses and fern.

Bouffant strapless gowns of nylon tulle in white and mauve respectively were worn by the matron of honor and bridesmaid. Their gowns were topped with matching short-sleeved jackets. Matron of honor was Mrs. Tom Kosiancic of Crescent Valley, whose accessories of mauve and cascade bouquet of spray chrysanthemums complimented her white gown, which featured an iridescent sequin-trimmed Empire waistline. Bridesmaid Miss Lynne Likus of Salmo, the bride's cousin, chose white accessories and carried white spray 'mums to carry out the pastel color theme.

Flower girl Darlene Kosiancic of Crescent Valley provided a contrasting note with her frock of pale yellow nylon tulle, and she carried a colonial bouquet of pom-pom 'mums.

Mr. Allan Leslie supported the bridegroom, and ushers were Mr. Horst Schaftrath of Vancouver, a boyhood friend of the bridegroom, and Mr. Tom Kosiancic.

MR. AND MRS. THEODOR SCHMIDT of Vancouver
*—Photo by Renwick Studio.*

At a reception held in the Philip Room of the Nelson Hotel, a smorgasbord banquet was served to wedding guests. A white wedding bell and white and pink streamers were arranged above the bride's table, which was centred with a three-tiered wedding cake embedded in tulle sprinkled with garnet red rosebuds.

The cake, was made by the bride's mother and was decorated with pink and white silver leaves and pink rosebuds. White swans *supported the layers, and it was* topped by a miniature bride and groom under a bower of lily of the valley.

The cake was flanked with silver candelabra which held white and silver tapers. Guests' tables were ornamented with greens and russet chrysanthemums.

Mr. Melvon Mikkelson, master of ceremonies at the reception, proposed a toast to the bride. Mr. Leslie proposed a toast to the bride's attendants.

Assisting in the receiving line, the bride's mother was gowned in rose beige all-over lace over shot taffeta with hat, gloves and purse en tone.

Focal point of the floral decor was the large basket of shaggy yellow chrysanthemums and smaller vari-colored 'mums which arrived from Germany with wedding greetings from the bridegroom's parents during the marriage ser*vice. The basket was tied with a* large white bow.

A wedding gift from the bridegroom's parents was a honeymoon trip to Germany, all expenses paid, but the newlyweds were not able to avail themselves of the opportunity to make the voyage following their marriage. They will take the trip later in the summer or early autumn.

The bride and bridegroom stayed in Nelson for a few days visiting friends before leaving for Vancouver, where they will make their home. The bride chose a delft blue cashmere two-piece ensemble for travelling.

Out of town guests at the wedding included Mr. and Mrs. Frank Likus of Salmo, Mr. and Mrs. Tom Kosiancic and Mr. and Mrs. Ray Kosiancic of Crescent Valley, Mr. and Mrs. Henry Mayer and Mr. Horst Schaftrath of Vancouver.

## National Council Of Women Asks Tax Reductions

OTTAWA (CP) — Financial recognition of the work accomplished by women in the home was asked Friday by the National Council of Women.

In a brief to Prime Minister Diefenbaker and the cabinet, council representatives asked that up to half of a deceased husband's *estate be considered for tax* purposes as having been earned by the widow and therefore not subject to tax.

The brief also repeated the request that "a dependent wife be permitted to earn as much as a dependent child or other relative without reducing her husband's income tax exemption."

The council supports resolutions on these matters submitted by two of its member organizations—the Canadian Federation of Business and Professional Women's Clubs and the Canadian Federation of University Women.

While congratulating the government on the recent appointment of Mrs. Olive Irvine of Manitoba to the Senate, delegates urged that women be appointed from provinces still without a woman senator.

## B.C. Highlights

VANCOUVER (CP) — A board of trade delegation will visit the Orient this year in its annual offshore trip to promote trade. The delegation will visit Tokyo, Formosa, Hong Kong and the Industrial and Trade Fair at Canton in Red China.

**CELEBRATION COST**

VICTORIA (CP) — British Columbia spent $3,069,145 to celebrate her centennial anniversary in 1958. The figure was disclosed in the public accounts tabled in the legislature Thursday.

# New Trustees Head To Raise Standards

"We want the whole school system to work toward better-trained and more competent teachers."

This is a part of a statement presented by new president of the B.C. School Trustees Association, Mrs. Marion Ricker of Nanaimo.

Mrs. Ricker intends to see that the movement toward improved teaching standards in B.C. schools progresses faster this year than ever before. Also a Nanaimo School Board trustee, she believes every authority in education should be working for the best possible education for children of this province.

MRS. MARION RICKER

Because no one agency can hope to accomplish this by itself, B.C. Teachers' Federation, the Department of Education and the College of Education have joined forces and hope to get into detailed study shortly.

"We are not concerned at this stage at least with salaries," Mrs. Ricker explained, "but with striving toward standards. We want not only to establish better minimum standards of qualification, but to make it worthwhile for those in the profession to advance themselves, and to reward excellence.

While she is working on this project, Mrs. Ricker plans also an active campaign to strengthen BCSTA, and to make the 10 geographical branches a more potent factor in trustee organization stemming from the individual board through the branch to the provincial association.

"School boards have a most important role to play in the development and maintenance of the public school system," she declared. "They have a direct responsibility to guard the interests of students, parents and taxpayers, to represent them before senior governments, to insist that their interests be safeguarded.

"School boards, as the recognized local responsibility for the public schools, are a vital link in the school system." Mrs. Ricker speaks as a trustee of eight years' standing, and as a mother whose four sons have kept her in close personal touch with schools through elementary and high schools, and university. One has graduated, two are still at UBC, and the youngest is in high school.

A graduate of University of B.C. holding a B.A.Sc. degree, she served as a public health nurse for Chilliwack district for 4 years, and during that time received the George V. silver jubilee medal in recognition of her services. Since 1950 she has resided in Nanaimo where Dr. Ricker, editor for the Fisheries Research Board of Canada, is located. Mrs. Ricker has served as a school trustee since 1952. She was the district school board's first woman member and in 1958 was the first woman chairman.

She was elected to the B.C. Trustees Association executive in 1954, and has progressed through the vice-president's chair to her election as president by acclamation at the convention in late 1959.

She has also served as president of the BCSTA.

She, has also served as president of the BCSTA Vancouver Island branch and was a director of the Canadian School Trustees Association for three years. She represented CSTA at the first Canadian Conference on Education in 1958 in Ottawa and at the Canadian Education Association's three-week short course for school superintendents at the University of Toronto last year.

Mrs. Richer is a past president of the Local Council of Women and *of the University Women's Club in* Nanaimo; a member of the Vancouver Island Regional Library Board, second vice-president of the Directors of the Nanaimo Victorian Order of Nurses, a member of the Nanaimo United Appeal board of directors, a charter member of the Nanaimo Chapter of Canadian Association of Consumers, worked with local Parent-Teacher groups, and served recently as health chairman on the executive of the B.C. Parent-Teacher Federation. Mrs. Ricker was chosen Nanaimo's Woman of the year for 1957.

This year her enthusiasm and energies are for education in B.C.

**"There's one of the smartest gals in town!"**

She's stretching her home improvement dollar by calling us in the winter when we're not too busy—when we're glad to get interior renovation jobs.

Next summer we may not have time for a job like this. By having it done now, she's getting a better and a faster job because skilled workers are more productive.

Somewhere around your home or place of business there's a job to be done. It will pay you to do it now.

Canada Winter Work Campaign — JAN FEB MAR

HELP YOURSELF AND AT THE SAME TIME HELP YOUR COMMUNITY TO INCREASE EMPLOYMENT THIS WINTER. CALL YOUR NATIONAL EMPLOYMENT OFFICE FOR ADVICE AND ASSISTANCE.

*Issued by authority of the Minister of Labour, Canada*

0001

# 'Do It Now' Eases Unemployment

A drop in unemployment figures indicates the current "Do It Now" campaign is paying off.

Although there are now 1,571 unemployed in the Nelson area, the figure is 103 less than for the same time last year.

Citizens and business concerns are credited with helping to relieve the problem through their support of the "Do It Now" scheme. National Employment Service officials said they have received calls for skilled tradesmen as a result of the campaign.

Falling in line with the program the city engineering department will embark on a multitude of public works projects which between now and April should provide work for some 30 extra laborers.

Included in the $60,000 public works program are sidewalk improvements, drainage work, water mains, bridge, culvert and sewage projects. These undertakings will be embarked upon as weather permits but the city engineering department is hopeful of having them completed by the end of April.

As a publicity measure, designed to further stimulate public support of the essential "Do It Now" program, grade 12 hikh school students are writing essays on the unemployment situation. Judges will read the work in the near future and award prizes.

The major winter works projects now underway is the widening of Morgan Street to provide a two-way road for roughly three blocks. The winter works projects are encouraged by the federal government who pick up the tab for 50 per cent of the payroll costs.

Renewal of water mains and about 50 services is planned on 12 blocks; four blocks on Behnsen Street, five on Elwyn, two on Cedar, and one on Edgewood Avenue. Another two blocks on Fourth Street will be included if time permits. Total cost is estimated at $28,000.

A half dozen smaller projects will cost in the neighborhood of $2000 to $3000 each. They include local improvements such as sanitary sewer extensions, additions to sidewalks, renewal of some steps and sidewalks, particularly wooden ones, and building of concrete bridges over Anderson Creek on Gordon Road and Fell Street.

The federal government is still studying an application for assistance in building a new approach to the Kootenay Launch Club.

Rejected were plans to carry out drainage work at Nelson Memorial Park and to remove stumps an dead trees on boulevards.

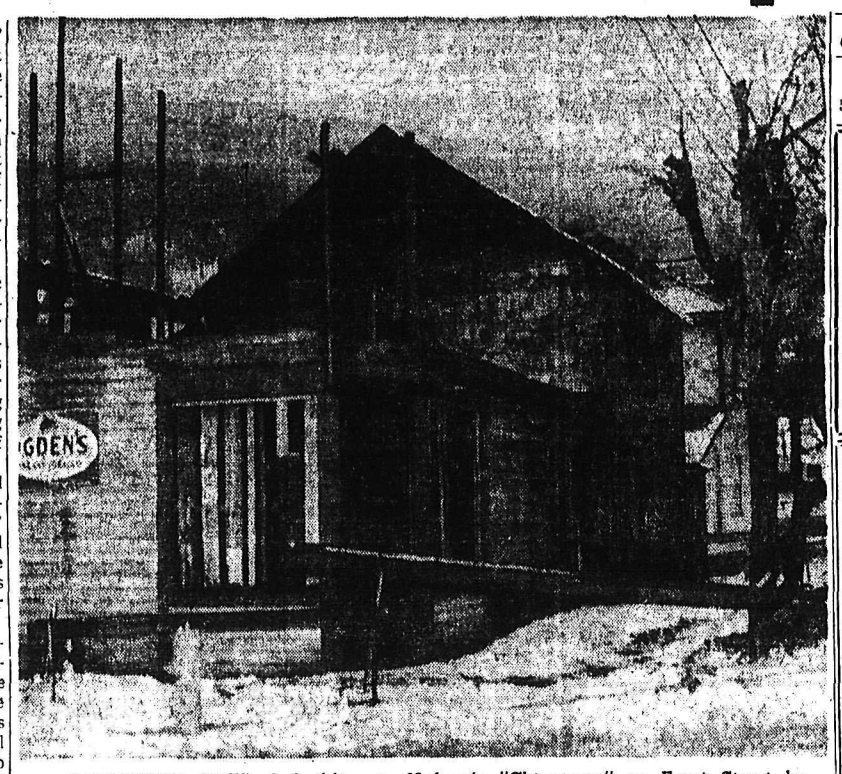

LANDMARK GOES. A building in Nelson's "Chinatown" on Front Street became one of this year's winter works projects and was torn down. The building, which was condemned due to fire hazard, was one of the oldest in Nelson and housed a grocery and cafe, and Chinese inhabitants for many years.
—*Daily News photo.*

## DEATHS

*By The Canadian Press*

Gosport, England — Admiral of the Fleet Sir Arthur John Power, 70, one of Britain's leading Second World War naval commanders.

Glasgow, Scotland — Alexander McLean Ewing, 90, prominent in the Scottish newspaper industry.

London — A. C. Hartley, 71, inventor of schemes to pipe gasoline under the English Channel and to disperse airport fog during the Second World War.

*Let's Decorate*

## *Lamp Your Lighting Before Lighting Lamp*

By BETTIE BRADLEY

The importance of the right lamp—in the right place—is entirely incommensurate with its size. Somehow the wrong lamp can totally ruin a room.

The difficulties in shopping for a lamp are two-fold: does the appearance of the lamp suit the furnishings? Does the lamp shed the proper amount of light to do its job efficiently?

First, be functional and consider the lighting. The average room needs two main types of light. The initial requirement is to have soft, general lighting. Then plan specific lighting for sewing, writing and reading.

Your general lighting may be obtained from central ceiling fixtures. However, the trend in recent years has been either to floor lamps with indirect lighting or to a number of well placed table lamps with open-top shades. Whatever you prefer, your general lighting should be evenly distributed to eliminate dark shadows in the room and yet be entirely without glare.

A remarkable number of otherwise well dressed rooms are guilty of glare. This can be caused from a lighting fixture with a naked bulb. But it is more commonly the fault of a lamp shade that is not deep enough to cover the bulb so that, when you are seated, the bulb remains in the range of vision. Check the lamps in your room. Sit on the lowest chair in your living room and see if the bulbs can be charged with indecent exposure!

You should not have to move lamps around for special activities. If your room is effectively lighted, you will have the proper lamps for every occasion—every activity. For instance, your general lighting should be bright enough so that a game of cards can be played. Every comfortable chair should have a good reading lamp. There should be low decorative lighting that is conducive to quiet conversation, or, if television is king in your house, watching favorite TV programs. All three kinds of illumination should be produced by the flip of a switch without having to shift any of your lamps.

When you plan specific lighting be sure that the lamp is high enough to shed the proper amount of light in the right area. Many rooms have the recommended number of lamps, fitted with proper bulbs, and yet you suffer from eye strain because the lamps are too short.

Less important from a functional viewpoint — but fully as important aesthetically — is the style of lamp. In a contemporary room, choice is unlimited. There are ceiling fixtures than run on tracks so the lamp can be pushed or pulled to concentrate light in a variety of spots. There are pulley lamps that hang over a dining room or breakfast table and these may be raised and lowered to the desired height. The pulley lamp is also practical as a reading lamp. Some of these are hung from the ceiling and other styles are attached to wall brackets.

If your furniture is traditional, you should by-pass modern lighting, however practical it may seem. Nevertheless lighting manufacturers have not overlooked the traditional market and much up-to-date lighting is housed in traditional fixtures. For soft lighting, small wall fixtures are pretty in the traditional room. These should have metal, glass or silk shades to diffuse the light so that there is no glare.

Early American and Canadian furniture is at home with lamp bases made of brass, pewter, wood and glass. The more formal room needs crystal, porcelains, gilt bronze. And the contemporary room seems to accept anything from chromium cork, metal, wood, plastic, rush, and a host of materials not yet identified!

So before you buy that lamp, first consider your lighting problems and then have an eye for the style of your furnishings.

(Copyright, Toronto Telegram)



The Hudson Bay Railway runs 510 miles north from The Pas, Man., to the Hudson Bay seaport of Churchill.


Why wait for Spring - DO IT NOW!
Support NELSON'S
WINTER WORK CAMPAIGN
Canada Winter Work Campaign JAN FEB MAR
Palm Dairies Ltd.
Nelson, B.C.

DO IT NOW!
With Paints By
BENJAMIN MOORE
See the Modern Style Trend Colors at
ELLISON'S
YOUR LOCAL BENJAMIN MOORE DEALER
Phone 1830 523 Front St. Nelson

Let's Cook Up Some WINTER EMPLOYMENT
The Recipe Is Easy
All it takes is a walk around the house, whoops! See that crack in the ceiling or the mark on the floor, and by golly, that back bedroom could stand a coat of paint. — Now we're not saying your home is run down, but even new homes need repairs — so why not
DO IT NOW
Call Your Local
National Employment Office
for information or advice, they'll be happy to help you.
PHONE 1780

For That Much Needed Electrical Work
DO IT NOW
When men are available
KOEHLE ELECTRIC
410 Kootenay St.
Nelson, B. C.
Phone 1630 Nights 544-R

For SERVICE
CALL . . . DO IT NOW
Kootenay Plumbing and Heating Co. Ltd.
351 BAKER ST
NELSON, B. C.
PHONE 666
A COMPLETE PLUMBING AND HEATING SERVICE

WINTER IS THE TIME FOR HOME IMPROVEMENTS
Why wait for Spring
DO IT NOW
DO IT NOW
When men are available
Don't Over-burden Your Wiring System!
Better Check Your Housepower . . .
There is a definite limit to the number of appliances your outlets (and your wiring system) can handle safely. When you exceed this limit, you're asking for trouble! Better let us check your present set-up against your needs.
Complete Electrical Service
FAST — GUARANTEED SERVICE AT REASONABLE PRICES
NELSON ELECTRIC CO. LTD.
Phone 260 Nelson, B. C.

BE SMART!
Winter Is the Time for Home Improvements
Don't put that WIRING JOB off any longer. Have it done now.
Whether you need an extra outlet, a heavier service, a home or a building wired, it will pay you to call us today.
GET THE JOB DONE RIGHT!
FOR RESIDENTIAL AND INDUSTRIAL ELECTRICAL WIRING . . . CALL
Coleman Electric Ltd.
502 Front St. Phone 2055

Whatever You Need to BUILD, REPAIR or REMODEL
Winter is the time for home improvements
Why wait for Spring - DO IT NOW!
If You Can't Find What You Need in This List – Just Ask For It
• ASPHALT ROOFING — Rolled Roofing and Shingles.
• ROOFING CEMENTS, Etc. — Roof Cements, Gums and Coatings
• INSULATION — Fiberglas, Zonolite
• FLOOR COVERING — Floor Tiles, Linoleums
• WALLBOARDS — Gyproc, PV Hardboard, Donnacona Board, Ceiling Tiles
• BUILDER'S HARDWARE — Weiser Lock Sets, Cupboard Hardware, Metal Mouldings, Etc.
• COUNTER TOPPINGS — Arborite, Bird Plastic
• MONAMEL PAINTS — For Interior and Exterior Finishing
• PLYWOODS — Sylvaply Fir Plywood, Mahogany, Birch
• GENERAL BUILDING SUPPLIES. — Cement, Lime, Plaster, Brick, Flue Lining, Vitrified Pipe, Drain Tile, Etc., Etc., Etc.
Call In or Phone for PRICES ON YOUR BUILDING NEEDS
BURNS LUMBER CO. LTD.
Phone 1180

FOR A GOOD QUALITY HOME
DO IT NOW
Phone 2107
COMPLETE CONSTRUCTION 3 MONTHS any NHA Approved Plan.
Maple Leaf Construction Co. (Nelson) Ltd.

Winter is the time for home improvements
Why wait for Spring — DO IT NOW!
DO IT YOURSELF
Or We Will Do It For You
REFINISH YOUR BATHROOM AND KITCHEN
With Beautiful
PLASTIC WALL TILES
Thriftile: 4¼"x4¼". Per Sq. Ft. 28¢
Matico Tile: 4¼"x4¼". Per Sq. Ft. 39¢
King Size: 8½"x8½". Per Sq. Ft. 65¢
FOR THOSE INSIDE CEMENT JOBS
READY - MIX CEMENT
90 lb. Concrete $1.75
45 lb. Concrete 1.00
45 lb. Sand Mix 1.20
45 lb. Mortar Mix 1.45
Bee Building Supply Ltd.
301 Baker St. Phone 1704

WINTER IS THE TIME FOR HOME IMPROVEMENTS
Why wait for Spring
DO IT NOW
FLOOR TILE
We Just Made a Terrific Buy
STANDARD GAUGE INLAID LINO
6 Popular Colors — REG 14c
9½¢ each
Lino Fast Tile Cement
Quart 63¢
Gallon $1.89
USE OUR EASY PAYMENT PLAN
Columbia Trading Co.
901 Front St. Nelson, B.C. Phone 1511

# Leafs, Smokies Battle to 5-5 Draw

## Hyssop Scores Tying Goal, Cops Hat Trick

Civic Arena was filled with surprises Friday night as the Nelson Maple Leafs hosted the league leading Trail Smoke Eaters.

First surprise came when Trail's goalie Seth Martin skated onto the ice and into his respective spot in the goal mouth wearing a pink face mask. The mask is similar to that worn by Montreal's Jacque Plante.

The second surprise, even more startling and exciting than the first, came with five seconds remaining in a 10-minute overtime period when Nelson's Lee Hyssop backhanded a goal to tie the Smokies 5-5.

Leafs held the Smoke Eaters at bay throughout the gruelling 60-minute regular playing time, keeping just one step ahead of the league leaders.

But when the game appeared to be in the bag for the Leafs, Trail's Cal Hockley and Bobbie Kromm broke through the tight defence to tie the game 3-3 to end the third period.

Other Smokies scorers were Laurie Bursaw, Norm Lenardon, Ad Tambellini and Len Palmer.

Leaf marksmen were Neil McClenaghan, Ernie Gare and Lee Hyssop. Hyssop majored for a hat trick, including his last-minute goal.

Leafs started the scoring in the early minutes of the opening stanza when Hyssop drove home his first marker of the night.

Trail countered in the dying minutes to tie it up, scoring on a screen shot that deflected off Palmer's stick. Smith's drive from the blue line shot through milling legs, giving goalie Koehle no chance to cover the net.

A see-saw battle raged from the opening minutes of the sandwich session. Trail's Bursaw slapped the puck home for a 2-1 lead at the 6:46 mark on a goal mouth scramble.

Leafs' McClenaghan countered the marker on a breakaway effort with Ernie Gare minutes later.

Gare took the puck from his own blueline and passed it to McClenaghan through a maze of legs.

Nelson finished the period with a pass relay by Hyssop, Mickey Maglio and Red Koehle. Hyssop poked the puck home after missing a slap shot attempt.

Trail's lone marker by Hockley was all that was needed to tie it 3-3 and send the game into overtime. Hockley and Bobbie Kromm scored at the 11:27 mark.

Smokies majored twice within one minute in the opening seconds of the overtime period.

Leafs pulled goalie Koehle with 30 seconds remaining in preference to a six-man offense line, which paid dividends.

Lineups:

Trail—Martin; Smith, Fletcher, Robertson; Tambellini, Penner, Lenardon, Kromm, Hockley, Nadeau, Secco, Bursaw, Edwards, Cristofoli.

Nelson—G. Koehle; Severyn, Gibson, Stewart; Hornby, Malacko, Hyssop, Maglio, F. Koehle, Red Koehle, Carmen, Gare, McClenaghan, Cirullo.

SUMMARY

First period—1. Nelson, Hyssop (R. Koehle) 2:54; 2. Trail, Penner (Smith) 17:11.

No penalties.

Second period—3. Trail, Bursaw (Secco, Kromm) 6:46; 4. Nelson, McClenaghan (Gare) 10:50; 5. Nelson, Hyssop (Maglio, R. Koehle) 14:28.

No penalties.

Third period—6. Trail, Hockley (Kromm) 11:27.

Penalty—Smith, 2:35.

Overtime period—7. Trail, Lenardon (Robertson) 1:05; 8. Trail, Tambellini (Smith, Kromm) 2:05; 9. Nelson, Gare (F. Koehle) 5:56; 10. Nelson, Hyssop (Maglio) 9:55.

Penalties — Cristofoli, 3:09; Malacko, 3:35.

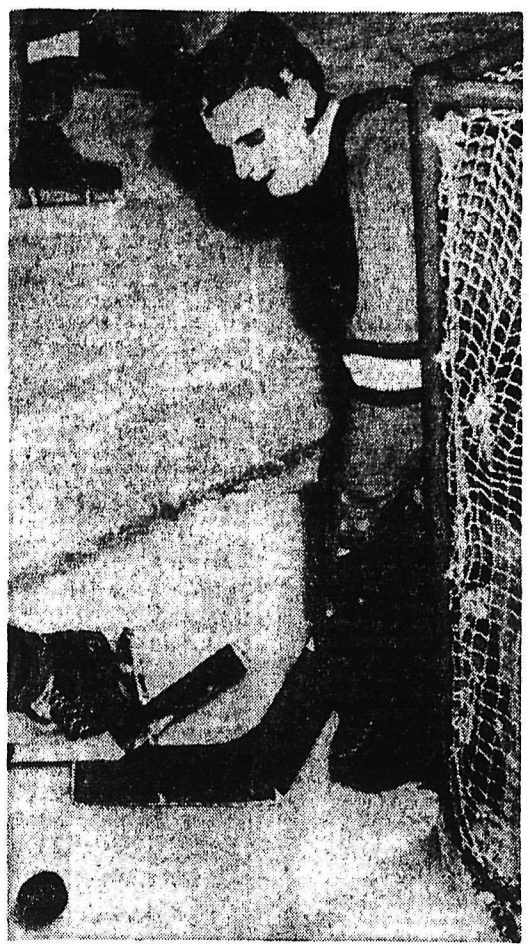

SPOOKY GOALIE. Looking somewhat like a Greek actor in a dramatic tragedy, goalie Seth Martin of the Trail Smoke Eaters became the first goalie to wear a goalie's mask in regular WIHL play. Although the ghostly countenance of Martin may have prevented the Nelson Maple Leafs from winning, they didn't lose either as they battled the Smoke Eaters to a 5-5 deadlock in last night's game.—*Daily News photo.*

## Vernon Clinches Okanagan Title

VERNON (CP) — Vernon Canadians clinched the regular schedule championship of the OSHL Friday night as they whipped Kamloops Chiefs 8-2 for their 14th straight victory.

The result left Canadians 11 points in front of second-place Kelowna Packers who whipped Penticton 11-3 Friday night at Penticton. Kamloops holds down third place.

Sherm Blair scored twice to lead the Canadian scorers. Frank King, Willie Schmidt, Ron Morgan, Odie Lowe, Merv Bidoski and George Agar added singletons.

Playing coach Bill Hryciuk and Shorty Stiles scored for Kamloops.

EDMONTON WHIPS WINNIPEG

WINNIPEG (CP) — Edmonton Flyers consolidated their hold on fourth place in the Western Hockey League Friday night with a 5-3 victroy over Winnipeg Warriors before a Young Canada Night crowd of about 6500.

## Selects Trounce Edmonton Kings

EDMONTON (CP) — Moscow Selects Friday night skated to an easy 6-2 win over Edmonton Oil Kings in an exhibition hockey game before a capacity crowd of 7,500.

The victory gave Selects, who could place a couple of players on the Russian Olympic team, a record in their Canadian tour of four wins and four losses.

The Oil Kings, a junior team that plays in the Central Alberta Hockey League, were strengthened by players from other CAHL clubs.

Slava Starshinov tallied twice for Moscow and other Selects scorers were Boris Mayorov, Victor Thyplakov, Yury Baulin and Igor Dekonsky. Bruce MacGregor and Bob Goebel scored for Oil Kings.

The crowd, biggest at a hockey game in Edmonton this season, saw a wide-open game played under international rules, although the Alberta team appeared to be playing as if it was afraid to break some rules.

Selects, who play their next game in Winnipeg Sunday afternoon, led 2-0 at the end of the first period and 4-1 at the end of the second. The visitors outscored the Alberta team 2-1 in the final 20 minutes.

## *With Stane And Besom*

Nelson Curling Club draws for the second club competition next week:

Monday, 7 p.m.—J. Sutherland vs W. Tickner; D. Meakins vs N. Lutkiwich.

Tuesday, 7 p.m.—T. Fox vs W. Cartwright; A. Reid vs G. Barefoot; K. White vs H. Miller; L. Bicknell vs W. Tickner; W. Ebdon vs H. Doelle.

9 p.m.—J. Laughton vs W. Marr; W. Duckworth vs J. Haines; E. C. Hunt vs H. Farenholtz; R. H. Robinson vs H. Whitmore; F. Graves vs L. Chase.

Wednesday, 7 p.m.—L. Whitelock vs H. Whitmore; W. Ebdon vs F. Graves; D. Meakins vs J. Laughton; C. Arcuri vs R. Riddell; T. Fox vs R. Phillips.

9 p.m.—H. Doelle vs R. E. Robinson.

Thursday, 7 p.m.—H. Farenholtz vs W. Tickner; W. Duckworth vs L. Bicknell; G. Barefoot vs N. Lutkiwich; E. C. Hunt vs J. Haines; J. Sutherland vs W. Duckworth.

9 p.m.—R. Riddell vs R. Phillips; W. Marr vs A. Reid; L. Chase vs W. Ebdon; L. Whitelock vs H. Doelle.

Friday, 7 p.m.—H. Miller vs W. Cartwright; R. E. Robinson vs F. Graves; C. Arcuri vs K. White.

## BUSINESS GIRLS CURLING

The winners on Monday night in Business Girls' Curling were Olson, Moore and Ferguson.

Draws for Monday night:

McDougall vs Moore; Olson vs Ferguson and Mason vs McLeod, and Leverington has a by.

## Australia Wins 5-Match Series

CALCUTTA (Reuters) — Australia won its five-match cricket test series against India when the final game ended Thursday in a draw.

The Australians won two tests and India one. The other two were drawn.

NOTICE

The Following Gym Activities at the Civic Centre Are

CANCELLED For Today

JUNIOR BADMINTON 10:00 A.M.
FLYING TIGERS 10:00 A.M.
MINOR BOYS' BASKETBALL 1:00 P.M.
NOTRE DAME BASKETBALL 3:00 P.M.
SOCCER - VOLLEYBALL CLUB 5:00 P.M.

This Cancellation Is Due to the MINOR HOCKEY - ROTARY CLUB FATHER and SON BANQUET

IT'S A FAMILY AFFAIR!

FAMILY SKATING

Today, 10:00-11:45 Sunday, 2 to 4

Hey Kids! Pepsi-Cola's Skating Party Next Sat., 10 a.m.
FREE — WITH 6 PEPSI-COLA BOTTLE CAPS!

HUBER-WARCO
Graders and Road Rollers

NATIONAL MACHINERY CO. LIMITED
Granville Island
Vancouver 9, B.C.

WESTERN CANADA REPRESENTATIVE

of well known national civic organization, 43 years old, married with 2 small children, intends to settle and seeks position in Nelson area. Hard worker, own car, graduate of UBC Human Relations Seminar for executives. Sound experience in public relations work, administration, promotion, and organization. Prior to entering social work, 6 years of working experience in selling and merchandising home furnishings (retail and wholesale).

Would consider agency and/or travel for manufacturer, wholesale, general insurance and would also be interested in wholesale or retail sales management. Available by April 1st, 1960 or later.

Top references.

PLEASE WRITE BOX NO. 4567 NELSON DAILY NEWS

Silver King Ski Club
RE PARKING

(DO NOT PARK ON THE HIGHWAY)

You may now use the new access road to the Parking Area located near the cabin and tows. If this is full we hope to have the Ski View Inn parking area cleared of snow for your convenience.

Henceforth: Parking on the Highway Is Liable to Prosecution.

SILVER KING SKI CLUB

## Ski Slants

We were really amazed by the number of skiers who turned out Thursday night to tramp the heavy snowfall on the hill. We had expected around 30 or 40 skiers, so some of the crowd had to go short on doughnuts. Everyone seemed to enjoy the outing, you could see the flashlights all over the hill and hear the laughing and joking as the skiers tramped down.

We were pleased to see so many skiers from Notre Dame College and L. V. Rogers high school, and there were also some small juniors present who had to be careful not to get lost in the deep snow.

Most of the hill above the small lift was tramped quite wide, this was a big job when you consider it is almost a half mile and as a skier tramps down he only moves about 4 inches at a time, the width of the ski.

At the time of writing it is pouring rain downtown and no doubt it is raining on the lower part of our hill. This will mean more tramping will have to be done to make for good skiing, but the job will be much easier now that the snow has been packed down.

One thing for certain, more attention will have to be paid to the waxing of skis, for this mild weather. The main thing is to have a good lacquer, waterproof base on your skis and apply silver wax occasionally during the day.

The snow at present will be fairly slow, but even in mild weather, once the hill is packed hard, you can get good speed.

Ski lessons will continue on Sunday. Beginners are being reminded to be on time for instruction so the classes are not delayed.

Our new road is not completed to the bottom of the hill but we hope to have it plowed out for parking and it is just a short level walk in to the hill from the end of this road.

We hope all skiers will take a lesson from the gang of trampers who turned out Thursday night and do their share of tramping over the weekend, for the only solution to good skiing in mild weather is a well-packed hill and a good waxing job.

Both lifts will be working to take skiers up at 10 a.m. Saturday and Sunday and don't judge snow conditions by the water on Baker street.

## *Strikes and Spares*

In Friday night A section Mixed League bowling, Hotshots 4; Pinpushers 0; Frilly Dillies 2; Sputniks 2; Inlanders 0; Mavericks 4. Women's high single and aggregate were rolled by Dolly Fife with 258 and 649; men's high single went to Dave Armstrong, with 324, and high aggregate to Earl Nuyens, 724. Team high single and aggregate, Mavericks, 1034 and 2955. Other high scorers, Dave Armstrong, 704.

In B section, Goofers 3; Falcons 1; Buncos 2; Gutterballs 2; Trotters 4; Blowhards 0. Women's high single was won by Pat McMasters, who scored 220; and high aggregate went to Wilma Buckley with 537. Taking men's high single was Rod Adams, 233; and high aggregate, Bob Strachan, 606. Team high single was won by Buncos with 892, and high aggregate by the Gutterballs, 2458.

## WITH STANE AND BESOM

Results of games in Nelson Curling Club competition Friday night:

R. Phillips 10, Arcuri 6.
H. Whitmore 1, H. Doelle 0.
T. Fox 8, R. Riddell 13.
W. Duckworth 8, H. Farenholtz 11.
N. Lutkiwich 9, W. Marr 7.

## Trail Girls Fall Before Thunderettes

VANCOUVER (CP) — University of B.C. Thunderettes Friday night defeated Trail 47-18 in a lopsided basketball tournament contest here.

The victory meant UBC today will meet Portland in a semi-final to decide which will meet Calgary tonight in the final event of the two-day tournament.

Trail — Bernava (2), Jones, Leroy (2), McIntyre (5), Secco, Kinakin (2), Hendrickson (5), Cameron, Johnson (2), Tursello. Total—18.

UBC — Lindsay (10), Leitner (10), Beach (8), Aldous (2), Whidden (2), Walker (2), Peterson (7), Robertson (1), Lethemann (5). Total—47.

## Second Shutout

VANCOUVER (CP) — Goalie Hank Bassen, fiery redhead who graduated from Calgary junior ranks, scored his second straight shutout Friday night as Vancouver Canucks defeated Calgary Stampeders 1-0 in a fast, hard-checking Western Hockey Leauge game before a crowd of 4993.

MONDAY
SENIOR HOCKEY

Nelson Civic Centre – 8 p.m.
ROSSLAND vs NELSON

Don't Miss the
Lions Club "WILDCATS"
VS.
Kinsmen Club "MAULERS"
BROOMBALL GAME
between 1st and 2nd Periods.

Ticket Sale Monday, Civic Centre, 9 a.m. to 5 p.m.

WANTED

1000 Nelson Citizens

REWARD

For Information Leading to a Tremendous Attendance at

TONIGHT'S
MINOR HOCKEY JAMBOREE

"Keep a boy on ice and you'll keep him out of hot water!"

Attention Nelson Citizens . . . For those persons wishing to increase the amount of this reward may do so by paying 50¢ and attending

Nelson's 2nd Annual Minor Hockey Jamboree

NELSON CIVIC CENTRE

TONIGHT — 8 p.m.

LI'L ABNER

HENRY

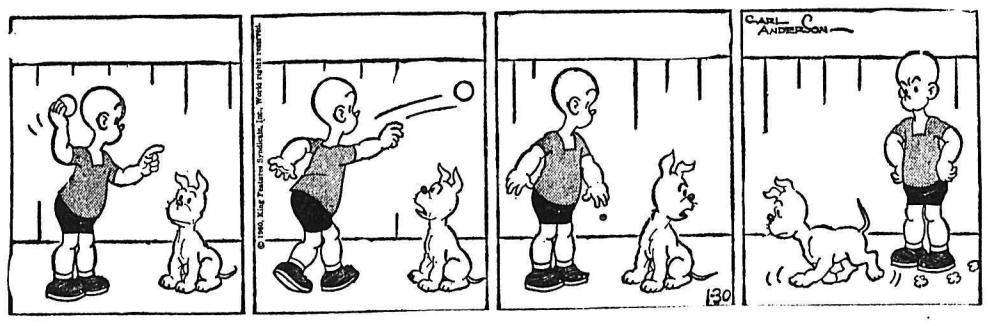


B. BRADFODR

DONALD DUCK

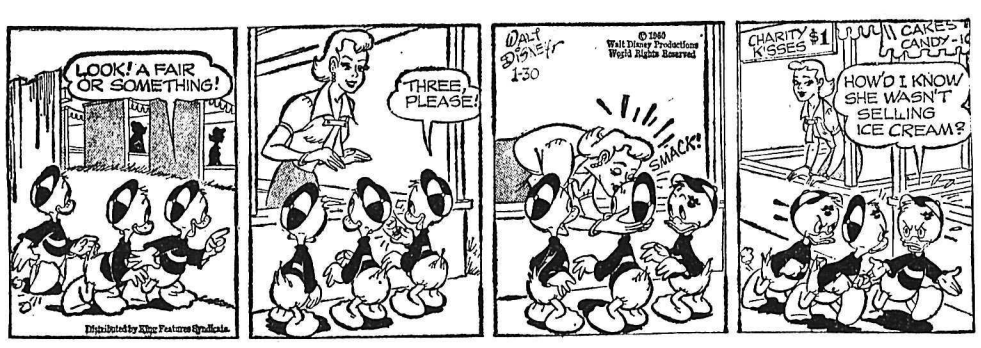


JULIET JONES

BLONDIE

BUZ SAWYER

B. BAILEY

JIGGS

# Le Devoir Marks 50th Anniversary

MONTREAL (CP) — Le Devoir, a newspaper born out of controversy and developed into one of the most outspoken defenders of the rights of French-speaking Canadians, is celebrating its 50th birthday.

At ceremonies starting Friday and ending Sunday, the doughty Montreal daily will be feted by friends and supporters, including church leaders, prominent educationists and representatives of labor organizations. The absence of representatives of major political parties will be in keeping with the newspaper's long-standing policy of political independence.

It will be a time for reminiscing about the stormy career of the newspaper, founded in 1910 by the late Henri Bourassa, sharp-tongued independent member of Parliament who advocated severance of all ties with Britain, opposed Canadian participation in overseas wars, and fought for equal rights for French-speaking Canadians throughout Canada.

**SPECIAL EDITION**

Many of his exploits are recalled in a special edition published Friday.

The ceremonies starting with a mass and sermon by Paul-Emile Cardinal Leger, will include speeches and study sessions.

Gerard Filion, 50, third man to hold the post of publisher since the newspaper was founded, will address a closing banquet Sunday night. Mr. Filion as publisher in 1947 took over on the death of Georges Pelletier, Mr. Bourassa's personal choice as successor when he retired in 1932.

## VANCOUVER STOCKS

(Closing Prices)

| | | |
|---|---|---|
| **MINES** | | |
| Beaver Lodge | .14 | |
| Bralorne | 5.30 | |
| Canusa | .05 | |
| Cariboo Gold | 1.02 | |
| Craig | 3.50 | |
| Giant Mascot | .16 | |
| Granduc | 1.20 | |
| Highland Bell | 1.46 | |
| National Ex | .06 | |
| Pend Oreille | 2.60 | |
| Quatsino | .16½ | |
| Reeves MacDonald | 1.55 | |
| Sheep Creek | .81 | |
| Sherritt Gordon | 3.00 | |
| Silbak Premier | .19 | |
| Silver Ridge | .05 | |
| Silver Standard | .23 | |
| Sunshine Lardeau | .11 | |
| Taylor | .17 | |
| Trojan | .08½ | |
| Utica | .00¾ | |
| Western Exploration | .12 | |
| **OILS** | | |
| A P Consolidated | .40 | |
| Calgary & Edmonton | 19.75 | |
| Charter | 1.18 | |
| Home | 10.00 | |
| Okalta Com | .50 | |
| Pacific Pete | 10.75 | |
| Peace River Gas | .31 | |
| Royalite | 7.90 | |
| Royal Can | .13 | |
| United | 1.65 | |
| Vantor | .54 | |
| **INDUSTRIALS** | | |
| Alberta Distillers | 2.50 | |
| Alberta Distillers Vt. | 2.00 | |
| B C Forests | 13.00 | |
| B C Power | 33.50 | |
| B C Telephone | 42.25 | |
| Canadian Collieries | 9.25 | |
| Crown Zeller (Can) | 18.00 | |
| Inland Nat Gas | 1.50 | |
| MacM-Powell | 16.62½ | |
| MacMillan Powell River | 38.25 | |
| Mid-West Cop. | .12 | |
| Trans Mtn | 10.00 | |
| Westminster Paper | 35.50 | |
| Western Plywoods | 13.50 | |
| **UNLISTED** | | |
| Alta Gas Trunk | 25.25 | |
| Trans Canada Com | 23.25 | |
| Trans Mountain Unit | 10.00 | |
| West Coast Unit | 69.00 | |
| West Coast Vt. | 14.75 | |
| **BANKS** | | |
| Bank of Montreal | 51.00 | 51.50 |
| Can. Bank of Com. | 51.50 | 52.50 |
| Imp. Bank of Can. | 56.50 | 57.50 |
| Royal Bank of Can. | 75.00 | 76.50 |
| **FUNDS** | | |
| All Can. Com. | 7.29 | 7.92 |
| All Can. Div. | 5.81 | 6.32 |
| Can. Inv. Fund | 8.58 | 9.42 |
| Commonwealth Int. | 7.87 | 8.65 |
| iFrst Oil and Gas | 3.89 | 4.25 |
| Grouped Income | 3.66 | 4.00 |
| Investors Growth | 5.82 | 6.29 |
| Investors Mutual | 10.73 | 11.60 |
| Leverage | 6.38 | 7.01 |
| Trans Canada "C" | 5.75 | 6.30 |

**WON'T CLOSE STORE**

PRINCE ALBERT (CP) — RCMP Thursday served a summons on Oliver Lavertu, operator of a groceteria on the outskirts of this city, ordering him to appear in court next week. He is charged with 11 violations of the Lord's Day Act. Mr. Lavertu has refused to close his 24-hour grocery store on Sundays.

## TELEVISION FOR TODAY

PACIFIC STANDARD TIME

**KREM-TV — Channel 2**

**SATURDAY**

12:30 Restless Gun *
1:00 Soupy Sales
1:30 Story Lady
2:00 Sat. Western Theatre
3:00 American Legend
4:00 Sword of Freedom
4:30 Cap'n Cy's Cartoons
5:00 Championship Bowling
6:00 2's Top Movie
7:30 Dick Clark *
8:00 High Road *
8:30 Leave It to Beaver *
9:00 Lawrence Welk *
10:00 Jubilee USA *
10:30 Channel Two Theatre
12:30 Nightcap News

**SUNDAY**

12:00 John Hopkins *
12:30 Telecourse
1:00 College News Conference *
1:30 Song Shop V. T.
2:00 Sunday Matinee
3:00 Championship Bridge *
4:00 Paul Winchell *
4:30 Broken Arrow *
5:00 Matty's Funday Funnies *
5:30 TBA
6:00 The Dark and The Light (African documentary)
7:00 Colt .45 *
7:30 Maverick *
8:00 Lawman *
9:00 Rebel *
9:30 Alaskans *
10:30 21 Beacon Street *
11:00 11th Hour News
11:05 Channel Two Theatre
12:30 Nightcap News

**KHQ — Channel 6**

**SATURDAY**

8:30 I. E. Farm Summary
8:45 Learn to Draw
9:00 Ruff and Reddyh(C) *
9:30 Fury *
10:00 Howdy Doody * (C)
10:30 Circus Boy *
11:00 Q-Toons
11:15 NBA Pro Basketball * (Phil. at New Yorfk)
1:30 Racing from Hialeeah * (C)
2:00 Saturday Matinee "Guilty Hands" "Youth on Trial"
4:00 True Story *
4:30 Detective Diary *
5:00 Roy Rogers
5:30 Union Pacific
6:00 Law of the Plainsman
6:30 Batchelor Father
7:00 Death Valley Days
7:30 Bonanza (C) *
8:30 Man an dthe Challenge *
9:00 The Deputy *
9:30 World Wide '60 * (C)
10:30 It Could Be You
11:00 Late Movie "Last Bandit"

**SUNDAY**

1:00 Christopher Series
1:30 This Is the Answer
2:00 How Christian Science Heals
2:15 Greatest Drama
2:30 Time: Present
3:00 Q-Toons
3:15 NBC Opera * (C) "Cavalleria Rusticana"
4:30 World Series of Golf *
5:30 Week's Best Movie Sunday Dinner for a Soldier"
7:00 Riverboat *
8:00 Sunday Showcase (C) * "The Twisted Cross"
9:00 Chevy Show (C) *
10:00 Loretta Young Show *
10:30 Take a Good Look
11:00 Late Movie "David Harum"

**KXLY-TV — Channel 4**

**SATURDAY**

8:30 Bread Basket
9:00 Captain Kangaroo *
10:00 Heckle and Jeckle *
10:30 Mighty Mouse *
11:00 I Love Lucy *
11:30 Lone Ranger *
12:00 Sky King *
12:30 Jeff's Collie
1:00 Pro Hockey *
3:30 So This Is Hollywood
4:00 Captain Grief
4:30 Santa Anita Races *
5:00 Ringside With Rasslers
6:00 Trackdown
6:30 Starlit Stairway
7:00 Coronado 9
7:30 Perry Mason *
8:30 Wanted: Dead or Alive *
9:00 Mr. Lucky *
9:30 Have Gun, Will Travel *
10:00 Gunsmoke *
10:30 Shotgun Slade
11:00 4-Most Feature

**SUNDAY**

8:30 Bread Basket
9:00 Oral Roberts
9:30 Homestead U.S.A.
10:00 This Is the Life
10:30 Zero 1960
11:00 Ramar
12:00 CBS TV Workshop *
12:55 News *
1:00 Citizen Soldier
1:30 Pro Football
2:30 Texas Rasslin'
3:00 CBS Sports *
4:30 Face the Nation *
5:00 News Commentary
5:30 G. E. College Bowl *
6:00 Small World *
6:30 20th Century *
7:00 Lassie *
7:30 Dennis the Menace *
8:00 Ed Sullivan *
9:00 G. E. Theatre *
9:30 Alfred Hitchcock *
10:00 George Gobel *
10:30 What's My Line *
11:00 Sunday News Special *
11:15 4-Most Feature

(Programs subject to change by stations without notice.)

# STOCK QUOTATIONS

**The Daily News does not hold itself responsible in the event of an error in the following lists.**

## TORONTO STOCKS

(Closing Prices)

| | |
|---|---|
| **MINES** | |
| Acadia Uranium | .11 |
| Advocate | 2.85 |
| Algom Uranium | 12.25 |
| Anacon Lead | .76 |
| Aumacho | .09 |
| Aumaque | .18 |
| Barnat | 1.60 |
| Baska Uranium | .11 |
| Bibis Yukon | .12 |
| Brunswick | 4.50 |
| Buffalo Ank | 2.10 |
| Campbell C | 6.20 |
| Campbell R. L. | 12.50 |
| Can Met | .16 |
| Cassiar | .13⅜ |
| Central Patricia | 1.37 |
| Chimo | .52 |
| Chromium | 4.20 |
| C. Marcus | .60 |
| Cons Denison | 11.37½ |
| Cons Denison Wts. | .12 |
| Cons. Discovery | 3.60 |
| Cons Halliwell | .62 |
| Cons Mining & Smelting | 18.87½ |
| Cons Regcourt | .09 |
| Con Sub | .42 |
| Conwest | 3.85 |
| Copper Corp | .28 |
| Copper Man | .12 |
| Craig | 3.60 |
| East Malartic | 1.61 |
| East Sullivan | 1.60 |
| Elder Gold | 1.45 |
| Falconbridge | 31.50 |
| Faraday | .80 |
| Frobisher | 1.95 |
| Geco | 17.25 |
| Giant Yel. | 10.25 |
| Gunnar Gold | 10.50 |
| Harminerals | .10 |
| Headway | .26 |
| Hollinger | 27.00 |
| Hudson Bay | 51.00 |
| Int. Nickel | 98.75 |
| Iron Bay | 2.40 |
| Joliet Que. | .26 |
| Jonsmith | .15 |
| Kerr Addison | 20.75 |
| Labrador | 24.75 |
| Lakeshore | 4.10 |
| Lexindin | .03 |
| Little Long Lac | 1.90 |
| Lorado | .28½ |
| MacDonald | .28 |
| Madsen R. L. | 2.80 |
| Malartic G. F. | .94 |
| Maneast | .05 |
| Maritime Mining | 1.20 |
| McLeod | 1.01 |
| McMarmac | .07½ |
| McKenzie R L | .25½ |
| Milliken | .97 |
| Mining Corp. | 12.25 |
| New Alger | .07 |
| New Bidlamaque | .13½ |
| New Harricana | .16 |
| New Hosco | .89 |
| New Lund | .22½ |
| Nipissing | 1.34 |
| Noranda New | 45.00 |
| Norgold | .06 |
| Normetals | 3.40 |
| Norpax | .11 |
| North Rankin | 1.08 |
| Opemiska | 7.40 |
| Pickle Crow | .93 |
| Placer Devel | 11.25 |
| Preston E. D. | 4.75 |
| Quebec Copper | .16 |
| Quebec Lithium | 3.00 |
| Quebec Metallurgical | .60 |
| Quemont | 10.50 |
| Radiore | .60 |
| Rainville | .31 |
| Rayrock | .52 |
| San Antonio | .59 |
| Sherritt Gordon | 3.10 |
| Stadacona | .10 |
| Steep Rock | 10.87½ |
| Slocan Van Roi | .09 |
| Sullivan Con | 1.70 |
| Sylvanite | .85 |
| Taurcanis | .62 |
| Teck Hughes | 2.20 |
| Temagami | 1.95 |
| Thomp-Lund | .60 |
| Tombill | .48 |
| Torbrit | .28 |
| United Keno | 6.00 |
| Upper Canada | 1.15 |
| Ventures | 26.00 |
| Violamac | 1.43 |
| Waite Amulet | 6.60 |
| Willroy | 1.48 |
| Wiltsey Goglin | .14 |
| Wright Hargreaves | 1.20 |
| Yale | .22 |
| Yellowknife Bear | 1.05 |
| Young (H.G.) Gold | .80 |
| **OILS** | |
| American Leduc | .11½ |
| Bailey Selburn | 6.90 |
| Calgary and Edmonton | 20.25 |
| Canadian Devonian | 3.30 |
| Duvex | .07 |
| Home A | 10.25 |
| Long Island Pete | .17 |
| Midcon | .54 |
| Okalta | .55 |
| Pacific Pete | 11.25 |
| Petrol | 1.05 |
| Prov Gas | 2.41 |
| Royalite | 8.10 |
| Spooner | .16½ |
| Triad | 3.50 |
| United Oils | 1.67 |
| Western Pacific | .17½ |
| **INDUSTRIALS** | |
| Abitibi | 37¼ |
| Algoma Steel | 37 |
| Aluminum | 29½ |
| Analog | 6⅞ |
| Argus 2nd pfd. | 29⅝ |
| Atlas St. | 25 |
| B.A. Oil | 33 |
| Beatty Bros. | 7½ |
| Bell Telephone | 43⅛ |
| Brazilian | 4.45 |
| B.C. Electric 4¾s | 82 |
| B.C. Forest | 13 |
| B.C. Power A | 33⅞ |
| Burns A | 13 |
| Canadian Breweries | 35¾ |
| Canadian Canners | 13¼ |
| Canadian Celanese | 19¾ |
| Can. Cement | 32 |
| Can Chem Co | 6⅝ |
| Canadian Dredge | 15½ |
| Can. Curtis Wright | 2.35 |
| Can. Malting | 54 |
| Can Oil | 23¼ |
| Canadian Pacific Rly | 24⅜ |
| Cockshutt | 23 |
| Columbia Cellulose | 3.85 |
| Cons Gas | 36¼ |
| Dist. Seagram | 30 |
| Dom. Foundries | 47½ |
| Dom. Bridge | 19⅞ |
| Dom. Stores | 48 |
| Dom. Tar & Chemical | 14⅛ |
| Dom. Textiles | 9½ |
| Eddy Paper | 62 |
| Famous Players | 19½ |
| Fanny Farmer | 16½ |
| Ford U.S. | 76⅝ |
| Gatineau | 33½ |
| Gen. Steel Wares | 15⅛ |
| Goodyear | 175 |
| Goodyear pfd | 40½ |
| Howard Smith | 44 |
| Imperial Oil | 34⅜ |
| Imp. Tobacco | 11⅞ |
| Ind. Acc. | 34 |
| Loblaw A | 24½ |
| Loblaw B | 24 |
| Massey Ferguson | 10¾ |
| Molson Brewery | 24½ |
| Mont. Loco | 17¼ |
| Moore Corp. | 39¼ |
| Nat. Steel Car | 14¾ |
| Page Hershey | 50 |
| Power Corp. | 54 |
| Russ. Industries | 11¼ |
| Shawinigan | 28⅞ |
| Simpsons A | 31½ |
| Southam | 85 |
| Standard Paving | 18⅛ |
| Steel of Canada | 79½ |
| Texaco | 52½ |
| Union Gas of Can | 15¼ |
| United Steel | 8 |
| Weston George | 31 |
| Woodwards A. | 17⅛ |

**JAPANESE FILMS**

Of the 278 feature-length films produced in Japan in the first half of 1959, color films numbered 86.

## DAILY CROSSWORD

**ACROSS**

1. Bunk (slang)
5. Related
9. Storm
10. Smooth (phonet.)
11. Crane or heron
12. Creep
14. Sheeplike
15. Ahead
16. Part of a pint (abbr.)
17. Accustomed
18. Cheese
20. Fluctuate
24. Land measure
26. Garden tool
27. East by south (abbr.)
28. Joining
33. Thread from horse's mane
34. God of love
37. Man's nickname
38. Erbium (sym.)
40. Athapascan Indian (var.)
41. Pundit
43. Meat jelly
44. God of war
45. At that time
46. An American's nickname
47. Stockings

**DOWN**

1. Excellent!
2. Cunningly vicious horse
3. Deputies
4. In this place
5. Mexican dog
6. Corn seed
7. Miss Claire, actress
8. London prison
11. Striking success (slang)
13. Citrus fruits
19. District Attorney (abbr.)
21. Greek letter
22. Electrified particle
23. Hawaiian wreath
24. Dull pains
25. Traveled part of street
29. Music note
30. German state
31. Kansas river
32. Feels one's way
35. Think
36. American Indian
39. Hazard
40. Has (archaic)
42. Constellation

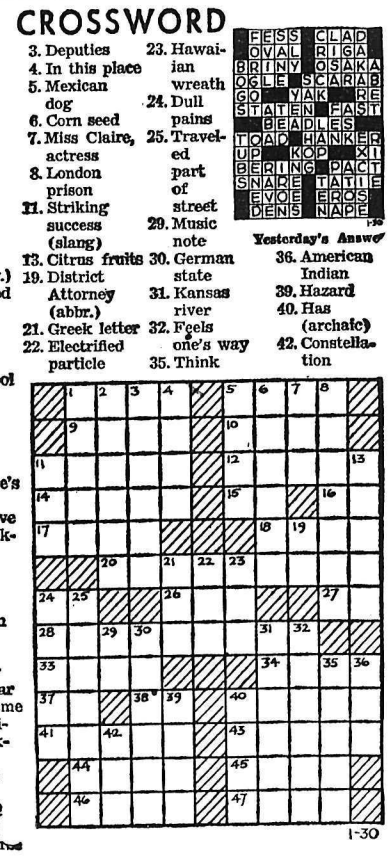

Yesterday's Answer

**DAILY CRYPTOQUOTE — Here's how to work it:**

A X Y D L B A A X R
is L O N G F E L L O W

One letter simply stands for another. In this sample A is used for the three L's, X for the two O's, etc. Single letters, apostrophes, the length and formation of the words are all hints. Each day the code letters are different.

**A Cryptogram Quotation**

HTW NSEGAH YBEK ATW DPUWD EN TPH ATEYJTAH—SEKJNWSSEC.

Yesterday's Cryptoquote: FOR LOAN OFT LOSES BOTH ITSELF AND FRIEND—SHAKESPEARE.

(© 1960, King Features Syndicate, Inc.)

# SMALL INVESTMENT - LARGE RETURNS

## *That's the Want Ad Story* — PHONE 1844

**YOU CAN NOW PHONE YOUR CLASSIFIED ADS IN UNTIL 5 P.M. ON SATURDAY.**

### BIRTHS

FLEMING — To Mr. and Mrs. Gordon Fleming, Bealby's Road, at Kootenay Lake General Hospital, January 29, a son.

MILBURN — To Mr. and Mrs. E. R. Milburn, 812 Fifth Street, at Kootenay Lake General Hospital, January 29, a son.

### HELP WANTED

CAR SALESMAN WANTED — Wonderful opportunity for aggressive industrious man handling outstanding cars and trucks. Previous sales experience desirable. Steady job. Apply in own handwriting for appointment. Box 7599 Daily News.

MORE INCOME NEEDED" Write for Rawleigh's "Your Way To a Better Living." New spare time and full time Plans. The W. T. Rawleigh Co. Ltd., Dept AA-153, 589 Henry Ave., Winnipeg 2, Man.

EXCELLENT INCOME FROM full or part-time selling. Sell Calendars and Advertising Specialties. Fine line with top commission. Reply Kedco Products, Brockville, Ont.

### HELP WANTED — FEMALE

EARN $23 WEEKLY PLUS A FREE WARDROBE IN YOUR SPARE TIME. Just show fashion frocks to friends. No investment, canvassing or experience necessary. Write: North American Fashion Frocks Ltd., 3425 Industrial Blvd., Dept. D-5571, Montreal 39, Que.

### SITUATIONS WANTED

EXPERIENCED, DEPENDABLE lady wants baby sitting days or evenings, or will take charge of family while mother absent. Ph. 1816.

FOR THE BEST IN BODY AND paint work, see Ted's Auto Body 1 mile Granite Road. or phone bus 98, res 1186-Y

IF YOU LIKE YOUR FLOOR sanded and finished write to Alex W. Konkin, Salmo, Box 105 or phone 153M.

CHESTERFIELD, RUG CLEANing, moth proofing. Dutch Cleaning Service. Phone 2190.

OIL STOVES OR FURNACES serviced. Norm Bowcock Ph 385

DAY CARE FOR CHILD IN MY own home. Phone 629-X.

### BUSINESS AND PROFESSIONAL DIRECTORY

REPAIRS TO ALL TYPES OF electrical appliances. Vacuum cleaner and polisher armatures rewound $8 each. Repairs to automatic washers a specialty. Columbia Electrocentre, 1180 Bay Ave., Trail. Ph. 2538.

Furnace, Major Appliances, Etc Tune-Ups and Repairs, Phone 2333 D. McCUAIG SERVICE—NELSON

NELSON REFRIGERATION Commercial Refrigeration Service. 205 High St. Phone 1917

**ASSAYERS AND MINE REPRESENTATIVES**

H. S. ELMES, ROSSLAND, B.C Assayer Chemist Min. Rep.

**ENGINEERS AND SURVEYORS**

RAY G. JOHNSON
B.C. Land Surveyor and Engineer
1015 Eighth St. Nelson Ph 144-R

BOYD C. AFFLECK, MEIC
B.C. Land Surveyor, P. Eng (Civil)
218 Gore St. Nelson Phone 1238

G. W. BAERG, B.C.
373 Baker St.—Land Surveyor
Nelson Phone 1118 Res. 550-R

ALEX CHEVELDAVE
B.C. Land Surveyor — Phone 5342
448 Columbia Ave., Castlegar, B.C.

HOOVER CO. SALES AND SERvice. Ph. Ben Sutherland, 258.

### PROPERTY, HOUSES, FARMS, ETC., FOR SALE

If Listed at a
FAIR PRICE
We Can Sell Your Property

Finances Available
To Get the Deals Through
LIST TODAY

C. W. Appleyard & Co. Ltd.

REAL ESTATE and INSURANCE AGENTS
Established 47 Years
BOX 26 PHONE 269
421 Baker St. Nelson, B C

LISTINGS — HAVE YOU BEEN wanting to sell your property? We require properties of every description. It costs nothing to list. Kindly give us a phone call or come in personally William Kalyniuk Agencies, 534 Josephine St., Nelson, B.C. Phone 1777

PROPERTY — 2 MILES FROM Nelson on Granite Road. $400. Phone 301-L after 6.

NEW 3 SUITE APT. REVENUE $255 per month, $7000 down. Ph 1627-R-1.

7-ROOM HOME IN FAIRVIEW near bus. 908 Fourth Street.

### WANTED MISCELLANEOUS

WANTED: PEELED CEDAR poles loaded on cars 35 to 75 feet long Dumont, 1164 West 32nd Ave Vancouver B C

WANTED TO BUY: USED Grasshopper Tractor. Ph. 185-L-3 after 6.

HI AND LOIS

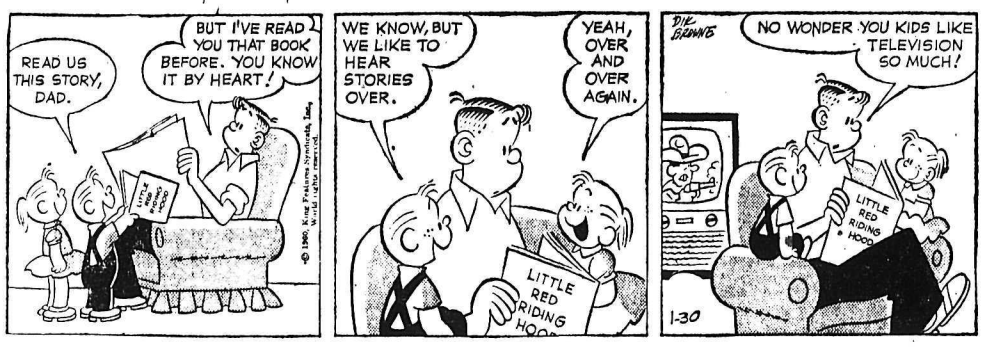


### PUBLIC NOTICES

NOTICE OF AUCTION

Notice is hereby given that the following described lots, in item (A) below, will be offered for sale and the lot described in item (B) will be offered for lease by

PUBLIC AUCTION

to be held in the Lake Windermere Memorial Community Centre, Invermere, B.C., at 2:00 P.M., Wednesday, February 17th, 1960. These lots are located at Athalmer.

(A) SUBDIVISION OF LOT 375, KOOTENAY DISTRICT, PLAN 4120

| Lot | Upset Price | Lot | Upset Price |
|---|---|---|---|
| 1 | $1,125 | 7 | $1,740 |
| 2 | 1,550 | 8 | 1,230 |
| 3 | 870 | 9 | 1,105 |
| 4 | 860 | 10 | 1,865 |
| 6 | 1,370 | | |

(B) LOT 12, SUBDIVISION OF LOT 375, KOOTENAY DISTRICT, PLAN 4120

This lot will be offered for LEASE by public auction, terms and conditions of which will be announced at the time of auction, or may be obtained, prior to the auction, from the Land Commissioner (Government Agent), Golden, or from the Superintendent of Lands, Department of Lands and Forests, Victoria, B.C.

All payments made at the time of auction must be in cash or by certified cheque. Uncertified cheques will not be accepted.

Bids will not be accepted from persons under the full age of twenty-one (21) years.

Further information relative to the terms and conditions of sale and lease may be obtained from the Land Commissioner, (Government Agent), Golden, or from the Superintendent of Lands and Forests, Victoria, B.C. Plans showing the location and dimensions of the lots described above will be available for examination at the offices of the above-mentioned officials, or may be purchased from the Legal Surveys Division, Department of Lands and Forests, Victoria, B.C.

E. W. BASSETT,
Deputy Minister of Lands.
Victoria, B.C.
January 18th, 1960.

NOTICE TO CREDITORS

IN THE MATTER of the Easte of GERALD NOEL BROWN, late of Duncan and Nelson, British Columbia, DECEASED.

NOTICE IS HEREBY GIVEN that creditors and others having claims against the estate of the above-named deceased are hereby required to send them to The Royal Trust Company, 1205 Government Street, Victoria, B.C., before the 22nd day of February 1960, after which date the executors will distribute the said estate among the parties entitled thereto, having regard only to the claims of which they then have received notice.

ADA ELIZABETH BROWN, and THE ROYAL TRUST COMPANY, Executors,
by their solicitors,
Crease & Company.

NOTICE TO CREDITORS

HANNAH ELIZABETH MOORE, formerly of R.R. No. 1, Nelson, British Columbia, Deceased.

NOTICE IS HEREBY GIVEN that creditors and others having claims against the estate of the above named deceased are hereby required to send them to the solicitors of the undersigned Executor, Messrs. WRAGGE, HAMILTON & ARNESON, P.O. Box 80, Nelson, British Columbia, on or before the 5th day of March, 1960, after which date the Executor will distribute the said estate among the parties entitled thereto having regard only to the claims of which it then has notice.

Montreal Trust Company,
By Wragge, Hamilton & Arneson, Its solicitors.

**Nelson Daily News**

**Circulation Dept., Phone 1844**

Price per single copy 7c Monday to Friday, 10c on Saturday.
By Carrier per week 35c in advance.

**Subscription Rates**

| | |
|---|---|
| By Mail in Canada Outside Nelson: | |
| One month | $ 1 25 |
| Three months | 3 50 |
| Six months | 6 50 |
| One year | 12 00 |
| By Mail to United Kingdom or the United States: | |
| One month | $ 1 75 |
| Three months | 5 00 |
| Six months | 9 00 |
| One year | 18 00 |

Where extra postage is required, above rates plus postage

For delivery by carrier in Cranbrook, phone Mrs. Stanley Willisson:
In Trail, Mrs. Syd Spooner:
In Kimberley, A. W. Brown:
In Rossland, Mrs. Rae Saundry

READ THE CLASSIFIED DAILY

### AUTOMOTIVE, MOTORCYCLES, BICYCLES

1-1956 WILLYS 4-WHEEL DRIVE pick-up truck. New tires, front-end winch and complete overhaul. Ph. 1784 or write P.O. Box 375, Nelson, B.C.

COTTONWOOD WRECKAGE SERvice. English and Canadian used car parts. Ph. 2100, Box 382, 24 Ymir Road, Nelson.

FOR SALE, BEST OFFER: 1958 Ford Custom cab, ½ ton pick-up, low mileage. Phone 2042, 777-X-2.

1-18 TON LOGGING TRAILER, complete with sub-frame and bunk. Ph 2350 or 5494, Castlegar

SOUTH NELSON BODY WORKS Top quality workmanship. Phone 2324, 49 Ymir Road.

WE PAY CASH FOR GOOD USED cars. McElroy Motors Ltd.

MUST SELL 1955 MONARCH LUcerne. Offers phone 1027-R.

### FOR SALE MISCELLANEOUS

Friday and Saturday

**Specials**

ONE ONLY—R.C.A. VICTOR TV SET. 21" in blonde cabinet.

ONE ONLY — SYLVANIA TV SET. 21" in blonde cabinet.

Both Specially Priced

ONE ONLY — FRIGIDAIRE REFRIGERATOR. 6 cu. ft. Like new. **$119**

ONE ONLY—GEN. ELECTRIC REFRIGERATOR. 9.5 cu. ft. **$179**

Many Other Items on Sale
THIS
FRIDAY AND SATURDAY

Budget Terms Available

We finance the TV Set and the Cable Installation. — Pay as little as $10 a month.

Soren's TV and Appliances
108 Baker St. Phone 231

EXCESS STORE EQUIPMENT for sale — Like new hot dog display cooker; 1954 Ford ¾-1 ton panel truck; new store air conditioner; 10 ft. freezer display, no motor; 1 glass fish counter, with coils; 1 barbecue cooker, like new; 1 cash register, like new; 1 checkout counter and cigarette rack, new; 1 soft ice cream machine. Phone 1192, Nelson, on 619 Vernon St.

MOVING TO VANCOUVER. MUST sell Sylvania TV, fridge, table and 4 chairs, D and S beds, washing machine, 2 rocking chairs, bookcase, cabinet, end table, bamboo chairs, radio, vacuum cleaner, stand lamp, hot plate, bamboo curtain. Phone 660-X.

LEAN GRAIN FED PORK FOR sale, whole or half. 30 lb. cut and wrapped ready for the freezer. Newdan Farm, Box 570, Creston, B.C. Ph. EL. 6-2435. We deliver.

FOR QUICK SALE: 2 PIECE chesterfield, 2 occasional chairs, china cabinet, buffet and wooden kitchen set. Reasonable offer accepted. Ph. 755-L.

51 TRIUMPH. GOOD RUNNING order — $100 7½' fridge — $75. New 40" G.E. push-button range, timer—$200. Ph. Balfour 15-R.

SHOP NOW FOR SPRING. EXcellent used outboards, 10 and 25 H.P. Jeffrey Radio & Appliances.

FOR SALE: FUR COAT, SIZE 18. Excellent cond.—$30. Extension table and chesterfield—what offers? 518-6th St. or phone 1282-L.

SEE THE NEW 338 WINCHESTER Magnum at Norm's Gun Shop, 171 Baker Street.

NEW 12 PIECE WATERLESS cookware set. 304 Behnsen St. Ph. 444-L.

$249 AUTOMATIC SEWING machine. Will sell for $149. Brand new never been used. Ph. 1395-Y.

FOR SALE — COAL, WOOD, pipeless furnace. Like new. Ph. 716-X.

CHESTERFIELD SUITE, fridge, washer. Ph. 1480-X eves.

HEALTH FOOD CENTRE OPEN day and evenings. 924 Davies St

TAILOR MADE SUIT, AVERAGE size, and overcoat. Ph. 1625-L-1.

### BOATS AND ENGINES

BUILD A BOAT THIS WINTER 14' and 16' mahogany pre-cut run-about kits. See completed one on display Peebles Motors. Ph 1099. Use our purchase credit plan.

### MACHINERY

SALE -- SALE -- SALE
Buy Now and Save!

1—KB-8 Logging Truck and Trailer
Ready to work. **$3000**

1—John Deere 2-Plow Farm Tractor with Loader
2 bottom plow, disk. Beautiful shape. **$2000**

1—J. I. Case 2-Plow Farm Tractor with Mower
All overhauled and painted. — Beautiful shape. A steal at **$900**

1—John Deere Automatic Wire Tie Baler
Wisconsin powered. Easily handled by small tractor. Hardly used. **$1400**

1—Mercury ½-Ton Pickup
O.H.V. motor, heavy duty 3-speed transmission, new rubber. **$1000**

On-the-Spot Financing
TRADES ACCEPTED

— In Stock —
New CASE CRAWLERS
2, 3 and 4-Plow Tractors

Buy Now. Get In on Case Early Traders-Bonus

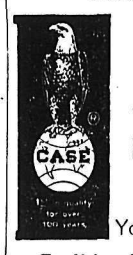


See
Eagle Equipment Ltd.
Your Case Dealer
For Nelson-Creston District

Very Good
Used Chain Saws

Every saw guaranteed to be in good running order.
AND NEW CHAINS

ALL AT REDUCED PRICES
At Your McCulloch Dealer

Call, Write or See
H. "Fritz" Farenholtz,
Alec McDonald, Gordon Coutts

MAC'S
WELDING & EQUIPMENT CO., LTD.
514 Railway St. Phone 1402

WANTED — GAS ENGINE driven 250 amp. or larger arc welder. State condition and price. Box 7565 Daily News.

FOR PARTS R.D. 6-7 CATERPILlar. Box 7536 Nelson News.

### BUSINESS OPPORTUNITIES

THIS ACTIVE BUSINESS is located 24 miles from city alongside busy, year-round highway and considering all points, it's the best spot hereabouts! Open, unfenced approach visible for miles, 30 m.p.h. speed zone, no cut rates, rapidly expanding area with good climate, excellent fishing and B.C.'s best deer and elk hunting!

**Gilt-Edged Moneymaker**

Home for owner, plus new building housing gas station and coffee shop. Fully equipped. Truck stop. Owner is ill and will consider all offers. Asking $12,000 down, balance as rent, bank interest. Will easily net couple $10,000 plus free living! Contact Eric M. Halskov, Business Realtor, Cranbrook, B.C.

### LIVESTOCK, POULTRY AND FARM SUPPLIES, ETC.

LIVE STOCK WANTED. DRY OR milk cows or feeder stock. Phone 1278, Nelson

### PETS, CANARIES, BEES

FOR SALE — GERMAN SHEPherd pups. ½ mile past Blewett Store.

### RENTALS

FOR RENT: LEVEL ONE BEDroom Apartment located on Victoria Street, just off Ward. Contains fridge and stove—heated. Living-room, kitchen and bathroom with shower. An excellent rental at $55. Immediate occupancy. T. D. Rosling & Son Ltd., Phone 717, 568 Ward St., Nelson, B.C.

ONE BEDROOM APARTMENT. Private, ground floor, partly furnished, own bathroom. Hot water free. $40 per month. Phone 122-L.

FURN. 2 ROOM SUITE PLUS housekeeping rm. Gas cooking, linen and dishes supplied. Phone 491-X or apply 140 Baker.

HOUSEKEEPING AND SLEEPing rooms, weekly, monthly rates. Dishes, linen supplied; parking. Allen Hotel, 171 Baker.

FOR RENT: MODERN DUPLEX unit overlooking bridge. Phone 1990.

DELUXE 3 RM. SUITE PLUS wall bed, auto-heat, utilities inc. Ph. 1627-R-1.

ROOMS WITH OR WITHOUT baths. Low weekly or monthly rate Savoy Hotel

WOULD LIKE BUSINESS LADY to share a 2 bdrm. modern furn. apt. Box 7545 Daily News.

COSY, BED-SITTING RM. KITCHen and bathroom suite, grd. floor, furn. or unfurn. Ph. 130.

WELL FURNISHED SUITE close in. Adults only. $35 a month. Phone 1453-L.

HOUSEKEEPING ROOM, ALL private. $22 month. Call at 71 High St.

SUITE WITHIN BLOCK OF CIVic. Phone 149.

SELF-CONT. RM. 1 BLOCK FROM High School. Ph. 1549-L.

SMALL 2 BDR. HOUSE, 912 6th St. or phone 1941-Y.

3 RM. HOUSE WITH BATH. PH 1991-R.

FURN. HOUSEKEEPING ROOM. 914 Stanley St. Ph. 1329-R.

SUITE FOR RENT. PH. 2199-L.

VERY MODERN 1 BEDROOM home for rent. Phone 880.

### LOST AND FOUND

WILL PERSON WHO TOOK black leather pumps from Taghum Hall by mistake please leave them at Taghum Store.

LOST: 2 SKIS IN VICINITY OF old hospital. Finder please contact Tom John, Notre Dame College.

LOST: LADIES WRIST WATCH between 300 blk. Latimer and Stanley. Reward. Phone 114-L.

### ROOM AND BOARD

BOARD AND ROOM FOR ONE or two young gentlemen. Ph. Mrs. Truscott 1179-X.

ROOM AND BOARD. Phone 2132.

ROOOM AND BOARD FOR 2 young gentlemen. Phone 602-Y.

# B.C. Accused of Pricing Self Out of Sales

VANCOUVER (CP)—The only thing keeping B.C. in markets against the rest of Canada and overseas countries is the use of modern machinery, George Wilkinson, president of the Industrial Contractors' Association of B.C., said Thursday.

"Our wages are amongst the highest in Canada, fringe benefits are crippling and people in B.C. don't work as hard as those in the rest of the country," he said.

Speaking in a panel discussion before the Society of Industrial Cost Accountants, Mr. Wilkinson said that in 1958 B.C. had 10 per cent of the country's construction work stoppage and 34 per cent of the national work stoppage through industrial disputes.

Another panel member, Pat O'Neal, secretary of the B.C. Federation of Labor (CLC), said there have never been any facts to show B.C. is pricing itself out of Canadian and world markets.

The huge increase in profits in the lumber and iron industries compared with the relatively slight increase in wages in the last 10 years points out need for an investigation by government-appointed economists, said Mr. O'Neal.

"I have made four requests to the provincial government for such a committee to study wages and profits," he added.

# Californian Utility Company Would Welcome Canadian Gas

By ARCH MacKENZIE
Canadian Press Staff Writer

OTTAWA (CP) — Canadian natural gas could be supplying 22 per cent of the volume of a large utility company in California by 1962, it was estimated before the national energy board.

More engineering and financial details about the big project were due to be outlined in further testimony by witnesses called by Alberta and Southern Gas Company which wants to export 3826 billion cubic feet of gas over 25 years in an operation costing $338,000,000.

James S. Moulton, vice-president of Alberta and Southern and of the parent Pacific Gas and Electric Company of San Francisco, provided the estimate of 22 per cent. Asked whether he could forecast the Canadian content of the market in 20 years, he hedged.

California, which now imports both natural gas and oil and has no coal, appeared to have no substantial additional supplies of gas within economic reach now, he said.

**NUCLEAR COMPETITION**

But he referred earlier to prospects that nuclear power may cut into gas and oil use, within 10 years, at least in the industrial area. He also mentioned that solar energy research among other prospects might have increasing influence on oil and gas sales over a 30-year period.

The board completed its 18th day on five export applications, dealing wholly with the Alberta and Southern material.

Mr. Moulton said he believes the long haul of 1400 miles from Alberta oil fields to the San Francisco Bay area is economically justified. Statistics filed with the board by the company show that gas costing 14¾ cents in U.S. funds per 1000 cubic feet in Alberta fields would cost 43.89 cents per 1000 cubic feet at the bay in the first year of operation.

The transmission line has been designed to handle up to 800,000,000 cubic feet of gas daily to California if permission eventually is received for that much in exports. The daily rate sought now is 415,000,000 cubic feet.

Westcoast Transmission Company and Canadian-Montana, two of the five applicants, would also draw gas from the project.

# Cost Over $1 Million To Put B.C. Students Through School

VICTORIA (CP)—It cost $101,351,000 to put British Columbia's 291,000 students through school during the year ending last March.

The annual report of the department of education tabled Thursday showed the average cost per student for the year was $315.61.

The provincial government paid $53,288,000 of the total bill. Its share was $161.25 per pupil.

There were 10,839 teachers and their classes averaged 32.10 students each.

Almost a quarter of the secondary school teachers — 23.9 per cent—had less than the full qualifications. Slightly under 40 per cent of the teachers held university degrees or the equivalent.

Their salaries ranged from $2,100 a year to $9,200.

# Market Trends

TORONTO (AP) — An increase in banks and steels led the stock market to a slight increase Friday amid light trading.

Industrials, which had a two point advance earlier in the day, closed out ahead slightly more than three-quarters of a point on index. Western oils were up more than one-half point and golds advanced more than one - quarter point.

The final volume for the day was 2,360,000 shares, heavier than Thursday's 2,072,000 shares.

Steel Company of Canada led industrial winners with a one point gain at 79½. Bank of Nova Scotia, Bank of Commerce and Royal Bank of Canada, all went ahead ¾. Abitibi was up ⅝ at 37¼ and Algoma Steel was ahead ½ at 37. British - American Oil gained ½ at 33.

On the losing side International Paper went down 2⅜ at 113⅜.

Western Oils remained higher. Royalite was ahead 35 cents at $8.10 and Great Plains Development advanced ¼ at 11.

MONTREAL (CP) — The Montreal and Canadian stock exchanges ended the trading week Friday on a strong note. Volume was higher than in the last two days and closing averages showed banks, industrials and combined up, papers unchanged and utilities and gold off.

In papers, Brown and Consolidated dropped ¼ each at 10⅞ and 41 respectively. Abitibi and Howard Smith gained ¼ each at 27¼ and 44½ respectively and price climbed 1 at 43.

Base metals saw Alumimum off ⅝ at 29¾ and International Nickel down ¼ while Hudson Bay rose ¼ at 51 and Noranda advanced ¾ at 45¼.

# Canadian Tenor Draws Critical N.Y. Acclaim

NEW YORK (CP) — Canadian tenor Jon Vickers drew critical acclaim Friday for his performance in Thursday night's Metropolitan Opera production of the Beethoven work Fidelio.

The Prince Albert, Sask., singer took the role of Florestan, the imprisoned husband of the heroine Leonore, sung by Norwegian soprano Aase Nordno Loevberg.

Paul Henry Lang of the New York Herald Tribune writes that Vickers' entrance at the beginning of the second act of Beethoven's only opera changed the style of the production "completely" and his performance, sung in the original German, "was the one notable success among the singers."

"He has a large, impressive voice which he does not hesitate to 'let go' and he can communicate with passion and feeling;" Lang adds.

Howard Taubman of the New York Times says Vickers "is an impressive Florestan."

"The Canadian's tenor is a manly, resonant instrument. He has no trouble with the high A and B flats of his big aria, and he sings with excitement.

"When he pushes his voice can turn metallic. If he will only take care, he can be what is wanting these days, a notable heroic tenor."

The production itself—first of that opera at the Met in nine years—drew mixed comment, although conductor Karl Boehm was praised for his handling of the orchestra.

PEEBLES

1960 Simca
Elysee Deluxe Sedan
Reclining, Pulmanized Seats. Winner of 14 World Endurance Economy Records.

1960 Valiant
V200 Sedan
America's best compact car. Immediate delivery. Choice of colors and equipment.

and a wonderful array of
New PLYMOUTHS
New CHRYSLERS
New FARGO TRUCKS

1 only New '59 Plymouth Belvedere
Automatic V8 Sedan.
REDUCED TO CLEAR

Also—23 Very Clean
GOOD, USED CARS
on display in our Upper and lower inside Showrooms

Come In — Shop in Comfort for Your Car

PEEBLES
VALIANT -- SIMCA
PLYMOUTH -- CHRYSLER

Mel Buerge Motors Ltd.

FALCONS
FALCONS
IMMEDIATE DELIVERY
1 only—New 1959 Prefect Sedan
1 only—New 1959 Ford Club Sedan

1960
New 1960 FORD SEDANS
New 1960 FORD STN. WAGONS
New 1960 Monarch Richelieu
New 1960 CONSULS
New 1960 ZEPHYRS

The Best in Used Cars
MEL BUERGE MOTORS LTD.

Ph. 1135 GENUINE FORD PARTS Ph. 1744

PEEBLES AUTO TALK

THE RIGHT ATTITUDE

A successful businessman always maintains a strong interest in his customers. Any noticeable falling-off in business naturally results in his questioning whether or not the service or product is measuring up to standards sought by the customer. This affords an opportunity to correct complaints.

You know, I thank my lucky stars for people who complain. Their complaints may seem trivial, their attitude exasperating — yet there is every reason why we should feel grateful to them. The only way we will ever know our weaknesses, our failures or service faults is to have them revealed by "King Customer" whose patronage we seek to hold.

One of the costly tragedies of business is the customer whose dissatisfaction remains unexpressed — the person who simply walks out and does not come back. On the other hand, the person who 'kicks' or is critical of our service is doing us a favor. It provides the opportunity to eliminate the condition which caused dissatisfaction.

I have always tried to assume the right attitude toward complaints with tolerance, sincerity and energy in running them down to their source.

I shall earnestly continue to pursue this policy — at the same time believing firmly that we have good products and good service. Try us, won't you?

Yours for Happier Motoring,

Harry D. Harrison
General Manager

P.S.: Be sure to visit our Lower F[illegible] Showroom Suite. See our display of 39 new and used cars. — Clean, comfortable, out-of-the-weather way to shop for a good car. No need to slop around in the slush and snow. — H. D. H.

**What a Combination??**

(For the girls)

**Leap Year**

and

**St. Valentine's Day**

**Feb. 14th.**

Cut-Out Valentines for the kids: ..... 29c and 50c

Penny Valentines: ..... 30 for 29c

Valentines: (Serious ones by Coutts.) .... All Prices

Boxed Chocolates: Fresh and delectable.

**MANN DRUGS LTD.**


# News of the Day

**RATES: 30c line, 40c line black face type; larger type rates on request. Minimum two lines. 5% discount for prompt payment.**

**ELECTROLUX SALES, SERVICE** 512 Richards St. Ph. 1108, Nelson.

Trail Business College new term begins February 1, 1960.

Kitchen printed sailcloth. Reg. 98c. NOW 69c.
**STERLING HOME FURNISHERS**

Valentine Corsage Contest for children. For information phone—
**HOBBY SHOP**

Closed for stocktaking Monday, February 1, 1960.
**WOOD, VALLANCE HARDWARE**

**POSTERS PAINTED FREE**
for all churches only, you supply materials. Phone 1173-L.

Phone 263
**SNAPPY SERVICE**
For your hauling needs.

**In any event send flowers.**
**COVENTRY'S FLOWER SHOP**
**Phone 962**

DANCE EAGLES HALL
Every Saturday Night.
Dancing 9 p.m. to 1 a.m.
"Silvertones" — Adm. 75c Each

Hi-Fi & Stereo Records—A large selection of the latest hits!
Popular — Classics — Operas
**CUSTOM CAMERAS, 394 Baker St.**

For Sale: 6-week-old part Cocker pups. Phone 1297-X.

Lost: pair of brown-rimmed glasses in vicinity of Silica and Josephine Streets. Reward. Phone 1761-L-1.

Now is the time for alterations and repairs to your home. Call—
**T. H. WATERS & CO. LTD.**
**Phone 156 101 Hall St.**

**NEW SPRING FABRICS:** linens cottons and border prints.
**CUSTOM SEWING CENTRE**
**580 Baker St. Ph. 1653**

**NELSON OVERTURE CONCERT ASSOCIATION**
Presents Aliani and Diard
Monday, Feb. 1
Capitol Theatre — 8:15 p.m.

**QUEEN CITY CREDIT UNION DANCE**
*Canadian Legion Hall, Jan. 30, 1960*
9 p.m. — H. Kline Orchestra.
Admission: $1.50 per couple.

**CANADIAN LEGION CREDIT UNION DANCE**
Legion Hall, 9:30 p.m. Sat. Jan. 30
Roy Kline and His Organ
$1.50 Couple.

**WHAT IS SOCIAL CREDIT?**
Ask Jack Shaw, speaking on monetary reform at 8 p.m. Women's Institute rooms, Civic Centre Feb. 1 and North Shore Community Hall Tuesday, Feb. 2.

**ENCOURAGE HOCKEY — AND YOU'LL DISCOURAGE HOOKEY**
Plan to attend the **MINOR HOCKEY ACTIVITIES** Jan. 23 to Jan. 30th, Civic Centre Arena.

McKay and Stretton Ltd. can solve your heating problems, large or small. Propane, Natural Gas or oil.
532 Baker St. Phone 1555
Nelson, B.C.

**FUNERAL NOTICE**

GIRARDI — Requiem Mass for the late Fiorante Girardi of Nelson will be sung at the Cathedral of Mary Immaculate today, Saturday, Jan. 30, at 9 a.m. Rev. F. Monaghan will be celebrant and interment will be in Nelson Memorial Park. Arrangements entrusted to Nelson Funeral Home.

**FUNERAL NOTICE**

JOY — On January 29, at Castlegar and District Hospital, Arthur Sharon of Castlegar, age 81 years. Memorial service will be held Monday, February 1, at 10 a.m. from chapel of the Castlegar Funeral Home. Rev. R. H. Pratt officiating. Remains will be forwarded to Creston Funeral Home for services and interment on Tuesday, February 2, at 2 p.m. from the chapel of the Creston Funeral Home. Rev. Pollock officiating. Interment in family plot, Forest Lawn Cemetery, Creston. Donations may be sent to Castlegar Senior Citizens, Castlegar. Arrangements entrusted to the Castlegar Funeral Home.

# Manson Orders Part of Bail Be Forfeited

VANCOUVER (CP) — Mr. Justice A. M. Manson Thursday ordered that $2,500 of $10,000 bail put up for convicted narcotic trafficker Ronald Parsons be forfeited.

Parsons, 39, who failed to appear in Assize Court here Jan. 11 and was arrested two days later at Prince George, was subsequently convicted and given a maximum 14 years sentence for trafficking and an additional year for bail jumping.

Mr. and Mrs. O. A. Fouts of Vancouver put up $5,000 of the bail and Mrs. Jennie Amelia Jenkins, a 75-year-old widow, the remainder.

Mr. Fouts and Mrs. Jenkins said they posted the bail at the request of friends of Parsons. They said they received no remuneration for the action.

"I find it difficult to believe it was done without remuneration," said Mr. Justice Manson. "These people on repeated occasions had entered into bail for people charged with serious offences."

Parsons is expected to appear in Prince George court Saturday.

(See Prince George night)

# PM Against Keeping Union of S. Africa From Commonwealth

OTTAWA (CP) — Prime Minister Diefenbaker said Friday he would not support any action to exclude the Union of South Africa from the Commonwealth regardless of his feelings on discrimination.

Mr. Diefenbaker said in the Commons this is what he had told the Canadian Labor Congress Thursday in commenting on a statement in the labor body's annual brief to the cabinet.

The brief said: "To say the least, we feel extremely uncomfortable in the same company with the government of South Africa, and would favor its exclusion from the councils of the Commonwealth of nations."

The prime minister was replying to Opposition Leader Pearson.

**UN MEMBERS TOO?**

Mr. Pearson said the prime minister had told the CLC every Commonwealth country must be free of outside interference with its internal policy. Did Mr. Diefenbaker believe this principle should also apply to members of the United Nations?

The prime minister said the answer was apparent when consideration was given to the membership of the UN and the Commonwealth. The latter was a voluntary organization joined together by principles generally accepted in the British heritage.

Paul Martin (L—Essex East) asked whether Mr. Diefenbaker would reconsider the statement he made to the CLC that the apartheid question — separation of races—is one that he would not like to see brought up at the forthcoming meeting of Commonwealth prime ministers in May.

The prime minister replied he "would not bring before the prime ministers' conference, or indeed, support any action that would exclude from the councils of the Commonwealth of nations the union of South Africa."

# More Flexible Trade Policy Suggested

MONTREAL (CP) — R. M. Fowler, president of the Canadian Pulp and Paper Association, said Friday Canada needs "a more vigorous and more flexible" trade policy.

He told the association's annual luncheon that Canada must consider how to adapt itself economically to such foreign regional trade groupings as Europe's Common Market and Outer Seven.

Mr. Fowler also called for closer co-operation among individual Canadian pulp and paper companies — without removal of domestic competition — to face Russia's economic challenge.

He said the Russian producers can call on virtually all the same natural resources that Canada has and meanwhile enjoy an advantage in greater control of production cost.

Canadian producers, he said, "should not make industrial agreements of a dubious and dangerous kind."

"But we can consciously build a system of industry co-operation and factual knowledge that will limit the destructive forces of competition. . . ."

He also warned that Canadian development will be retarded if Canada tries to adopt United States wage scales at the current stage of her economic development.

**Buy, Sell, Trade With Classified**

Like Dividend To Canadians . . .

# Ottawa Offers Sewage Disposal Technique To Municipalities

OTTAWA — A new method of turning sewage into harmless ash has been offered free of charge to Canadian municipalities by the Pulp and Paper Research Institute and by the federal government. The sewage-disposal technique is available to all levels of government in Canada.

F. L. Allen, chairman of the Pulp and Paper Research Institute which developed the new method, says the offer is a dividend to the people of Canada. The method, called the Atomized Suspension Technique, was developed and patented by the Institute during the course of research into methods of recovering sulphur and other chemicals from the waste products of pulp mills.

It was invented by Doctor William H. Gauvin, head of the Institute's chemical engineering division.

The method involves taking sewage sludge from settling tanks, atomizing it into tiny particles, and applying extreme heat to the particles within a steel tank.

It was tested at Beaconsfield, Quebec, a Montreal suburb, and was declared successful last month.

The announcement said that a day's sewage sludge from the community of 12-thousand would become a few bags of harmless ash. Chlorination of the liquid overflow from settling tanks may be necessary before it is discharged into rivers or lakes.

Resources Minister Alvin Hamilton says the offer of royalty-free use of the technique was in recognition of the federal government's practical support of research in the Institute. The federal government recently provided the Institute with a new laboratory at Montreal. The research work is supported by the Canadian Pulp and Paper Association and member companies.

# Using New Drill At Coalbrook

COALBROOK, South Africa (Reuters) — Small - bore high-speed diamond drills bit into the rock here Friday in a further new approach to the desperate problem of getting an air supply down to a collapsed coal mine tunnel where 435 men were entombed eight days ago.

Two teams of volunteer drillers brought the new drilling equipment here overnight and immediately got to work.

The two new bore holes, only a few inches in diameter, are being sunk parallel to a larger, 13½-inch bore which was begun soon after the collapse but which has been making slow progress.

The larger hole now is not expected to reach the level 500 feet down where the men are located until Monday.

With luck, the new smaller holes could break through sooner, experts said.

Once the hole goes through the drillers will listen for the deadly whistle of methane gas rising from the underground cavern. If gas is present, it will mean there can be no life remaining underground.

If there is no gas, however, air pipes and cans of concentrated food will be passed down.

# Moon-Bounced Signals Used By U.S. Navy

WASHINGTON (AP)—Bouncing radio signals off the moon, the navy carried on a conversation Thursday between Washington and Pearl Harbor.

It was the first public demonstration of a revolutionary new communications system by which teletypewriter messages, voice and facsimile photographs can be transmitted back and forth between distant points of the earth —with the moon acting as a relay.

In Thursday's showing carried on at nearby Cheltenham, Md., teleprinter and picture transmissions were made between the two points, with individual radio pulses taking only 2½ seconds to make a trip totalling nearly 500,000 miles.

The new system — though still experimental and limited to two sites—was hailed by the navy as being immune to atmospheric disturbances and jamming.

# Indian Reds Plan to Recapture Karala

TRIVANDRUM, India (AP)—The Communists will try next week to regain control of Kerala, the Indian state where they were thrown out of office last summer.

Monday's elections offer a critical test for India's domestic brand of communism. The Reds from the largest opposition party in the national government and in several of the 13 states. India's border dispute with Red China has created hostility toward Communists in other parts of India, but seems an unimportant factor here.

Even so, Communist leaders are not optimistic about winning the election, which is for 126 seats in the assembly.

**UNITED OPPOSITION**

In 1947 they took control with 41 per cent of the vote, including votes for Communist - supported independents. They took command because other parties were disunited, but the major parties got together last summer and brought an end to Red rule. They have stayed together for this campaign.

The Communists say the other parties will start fighting among themselves if they win another election. "Vote Communist for a stable government" is painted on walls.

The majority party alliance includes Prime Minister Nehru's Congress party, the Praja (people's) Socialist party and the Moslem League. Their failure to agree before election on the composition of a new government leaves room for future difficulty.

Kerala is a beautiful land. Just now the rice which fills every bit of low - lying land is turning golden and ready for harvest. Coconut palms wave in a gentle breeze off the Arabian Sea. Long canoes of the fishermen dot the blue offshore water.

**LITERATE BUT POOR**

Kerala's basic problem is poverty. It is a 360-mile thin strip of coastal plain and mountains at the southwest tip of India. Graduates pour from schools that are a lasting result of missionary influence and give Kerala the highest literacy rate in India.

But graduates and laborers alike find no jobs. An estimated 2,000,000 persons are unemployed and many more are under - employed.

Businessmen are reluctant to invest money to satisfy Kerala's need for industrialization. A history of labor trouble has driven off some potential investors.

So beneath the tropical beauty of Kerala lies a hot-tempered exposiveness of economic desperation.


**Extra Pants FREE**

**25% Off**

Regular Made-to-Measure Suit Prices

**SAVE UP TO $25 BY BUYING NOW**

You Pick the Cloth . . .
You Pick the Style . . .
We Guarantee the Fit!

**EMORY'S LTD.**
THE MAN'S STORE

**Read the Classified Daily.**

**Have the Job Done Right!**
**VIC GRAVES LIMITED**
MASTER PLUMBER
PHONE 815

**HAIGH**
TRU-ART Beauty Salon
Phone 327
576 Baker St.

**RESDAN**
Foaming Dandruff Remover, Hair Dressing and Conditioner
Contains No Alcohol or Oil
**Price $1.50**
Your Rexall Pharmacy
**City Drug**


Business Spotlight . . .

# B.C. Research-Economist Favors Canada's Uranium Refining Plant

VANCOUVER (CP) — Proposals that Canada should build its own uranium refining plant, and thus save her dwindling markets for raw atomic materials, appear to be gaining strong support in British Columbia.

Latest to speak in favor of the plan, which the Atomic Energy of Canada Limited has opposed as beyond the country's resources is researcher-economist Dr. John Davis, who says Canada could easily afford such a project.

Dr. Davis, B.C. Power Corporation planning and research director and former chief economist to the Gordon commission on Canada's economic prospects, said recent figures released in the United States show the first stage plant would cost about $200,000,000.

He said in an interview the U.S. Atomic Energy Commission figures show the entire existing U.S. uranium enrichment facilities, which originally cost $2,300,000,000, now could be reproduced for $500,000,000.

**CONSIDERABLY CHEAPER**

This figure included three huge plants equipped to enrich uranium to nuclear bomb quality. A plant for refining ore to the lower grade used in power reactors would be considerably cheaper.

A plant built in B.C. would be just in time to absorb a large block of surplus power from either the Columbia or Peace River hydro projects.

Mr. Davis said the Atomic Energy Commission says Canada's own nuclear power program, which uses the heavy water system, needs only raw uranium.

This "inward-looking" approach would spell doom for the uranium mining industry.

Britain and other European countries, which did not have power resources to refine Canada's raw uranium, were compelled to buy enriched material from the U.S.

Mr. Davis said Europe would gladly buy a Canadian plant's products because of the tight government control on U.S. uranium.

**REFINERY STILL NEEDED**

The argument of heavy water — "which is costing Canada $30,000,000 a year" — versus enriched uranium doesn't affect the need for a refining plant, he emphasized.

The mining industry could not survive on the Canadian market alone. And other countries, moving toward enriched uranium research, must look elsewhere for supplies. At present that means the U.S.

W. C. Mainwaring, president of the Peace River Power Development Company, in a recent address to the Canadian Construction Association, also urged establishment of an enriched uranium industry.

Calling for more secondary industries in Canada to erase a trade imbalance caused by "exporting our raw materials and then buying back finished products at five or six times the cost of the materials we exported," he said.

"No time should be lost in a thorough study of the possibility of establishing a plant to produce enriched uranium. Our uranium mines employ some 14,000 people and it would be a serious blow to our economy if these people were suddenly without jobs."

# Diefenbaker Cool To Labor Proposals

By JOHN LeBLANC
Canadian Press Staff Writer

OTTAWA (CP) — Canadian labor's proposals for big federal spending to give labor a big hand have received a chill from Prime Minister Diefenbaker.

"A king's ransom" was his description of the coast of the Canadian Labor Congress proposals in its annual submission to cabinet Thursday.

And he promised nothing more than consideration.

To veteran observers, Mr. Diefenbaker's smiling talk to the head men of Canadian unions — some 200 of them — was the nearest thing to the brushoff they had absorbed in many a year.

Suave CLC President Claude Jodoin appeared irked.

**MINISTERS ABSENT**

Some other union chiefs, who didn't want to be identified for publication, said they were sore, too, at the fact that Mr. Diefenbaker was flanked by only five ministers. The normal complement for these meetings is around 15.

It was a standing-room-only meeting in the railway committee room of Parliament's Centre Block. The press of labor people was so heavy that Huguette Plamondon of Montreal, the CLC's Quebec vice-president, stood at the rear through the long sitting.

The prime minister's office said later that the absence of many key ministers was due to urgent business in the Commons and in cabinet committee sittings.

But some labor leaders, who did not want to be identified by name, suggested the CLC was getting the back of the hand from the government because of its prospective tieup with the CCF in the formation of a new political party.

**HUGE COST**

Mr. Diefenbaker said he had tried to total up CLC proposals for federal spending at home and abroad, plus tax reductions also suggested by the congress, and he had decided, while he could not reach a full figure, it would be "a king's ransom."

Mr. Jodoin bristled.

"We have an adding machine too," he snapped. "Labor is willing to make its contribution. We are fully aware that you don't get anything for nothing."

Most of the union brief was devoted to proposals for advancement of social security and labor measures in Canada — on which Mr. Diefenbaker was silent — but the prime minister spoke out when the CLC called for Canadian action against racial discrimination — apartheid—in South Africa.

He suggested apartheid is none of the Canadian government's business and said the CLC proposal "will not receive favorable consideration." The essence of the Commonwealth was the independence of each of its member nations.

# Odds . . . and Ends

. . by M. D. B.

One of the retired observers of the local scene was chuckling about Mr. Dawson's hyacinths-turned-tulips mentioned in Street Corners. He said just to keep things straight, so no one would think Fairview more advanced than it is, those tulips were grown in Mr. Dawson's basement beside the furnace.

* * *

Another friend who had also noticed the glut of American money being passed around these days had a theory on the matter. He suggested that many have a sock in which they hoard such money against a day when they might take off for a brief visit below the border. January, coming as it does right after Christmas, finds many a little short of cash he believes, and dipping into these socks.

* * *

Everyone, motorists and shanks pony travellers are hoping we do not get a freeze on top of this slushy weather for it would confine the latter to the house — walking on that stuff frozen would be impossible — and motorists would have their tires damaged. I do hope the hard-working city crews will manage to get a goodly amount of it plowed aside both on roads and sidewalks before any change in the weather.

* * *

It was like walking in gumbo Friday on some Fairview sidewalks for you would step on what looked like snow and sink ankle deep in water and slush that lurked underneath. Even our light footed four-footed friends couldn't walk on the stuff.

* * *

A comical sight Thursday was a youngster leaning out the window of a parked car nibbling at the snow cap partially slid off the car's roof.


**USE THIS FORM**

**To Order Extra Copies of Nelson Daily News 25th ANNUAL PICTORIAL AND INDUSTRIAL EDITION**

**MAIL, OR GIVE IT TO YOUR NEWSPAPER CARRIER OR TO THE DAILY NEWS CIRCULATION DEPARTMENT**

PRINT NAMES AND ADDRESSES PLAINLY IN BLACK PENCIL

Name .....
Address .....
City .....

Name .....
Address .....
City .....

Name .....
Address .....
City .....

Name .....
Address .....
City .....

Name .....
Address .....
City .....

Name .....
Address .....
City .....

Your Own Name .....
Your Own Address .....

**Copy 35c and 7c Postage**

**Plus 5% S.S. and M.A. Tax**

**Total of 44¢ per copy covers wrapping and mailing by us to anywhere in Canada, Great Britain or the United States.**

**PHONE 1844**

**Nelson Daily News**



**IMPORTANT NOTICE!**

**Closed for Stocktaking**

**Monday, Feb. 1st, 1960**

**Our entire establishment, both Wholesale and Retail, will be CLOSED on the above mentioned day and we respectfully request that you anticipate your requirements before that time so that you will not be inconvenienced by non-delivery of your order.**

**Wood, Vallance Hardware Co. Ltd.**

NELSON, B. C.