The Interior's Largest Daily Newspaper
January Daily Average Press Run — 8942

Nelson Daily News

Published at Nelson, government, financial and trading centre of the Kootenay-Columbia area

Vol. 57 — NELSON, B. C., CANADA—MONDAY MORNING, FEBRUARY 29, 1960 — Not More Than 7c Daily, 10c Saturday — No. 261

PROVINCIAL LIBRARY
2344 31 Dec 60
% ARCHIVIST
VICTORIA B.C.

WEATHER FORECAST

KOOTENAY: A few clouds. Little change in temperature. Light winds. Low and high at Cranbrook 10 below and 20 above, Crescent Valley zero and 25.

Chou Agrees to New Delhi Meet

Proposes April Talks With Nehru Instead of in March

By RONALD FARQUHAR

PEKING (Reuters) — Chinese Premier Chou En-lai has accepted India's invitation for talks in New Delhi on the Sino-Indian frontier dispute, it was announced Sunday night.

But the Communist statesman proposed visiting New Delhi in April, a month later than the time suggested by Indian premier Jawaharlal Nehru in his letter of invitation three weeks ago.

In New Delhi, observers said Nehru will tell the Indian Parliament today he is willing to meet Chou in April. Nehru discussed Chou's acceptance with cabinet members Sunday night.

The most likely time for the talks was considered to be late April after the 12-day visit to India by President Gamal Abdel Nasser of the United Arab Republic, which ends April 10.

OPTIMISTIC LETTER

The Chinese reply, dated Feb. 26, was an optimistic 400-word letlet which contrasted with Nehru's statement that he saw no common ground at the moment between India and Communist China over the dispute.

Observers noted that Chou ignored Nehru's statement and also made no reference to Nehru's rejection of the Chinese claim that *the entire frontier had never been* formally de-limited.

Chou, suggesting the exact date in April be arranged through diplocatic channels, said: "The Chinese government has consistently held that the friendship between the Chinese and Indian peoples is eternal."

He added that "it is necessary and entirely possible to settle the boundary issue between the two countries in a friendly and peaceful manner."

The Chinese premier went on to say the two nations must not waver in their desire for a peaceful settlement because of "temporary differences of opinion and certain unfortunate and unexpected incidents."

The dispute over territory along the 2500-mile frontier between India and China flared into violence last August with a clash between border patrols at Longju, on the northeast part of he border.

India has rejected Chinese claims to about 51,000 square miles of what is regarded in New Delhi as Indian territory.

Union Officers Under Fire

VANCOUVER (CP) — An unsigned statement purporting to be from members of the International Woodworkers of America (CLC) Sunday criticized local officers of the union for using union funds to take sides in Vancouver's waterfront dispute.

The statement described its authors as "plant chairman, committeemen and shop stewards in operations which constitute some 3,800 members of Local 1-217."

The statement charged that Vancouver local president Syd Thompson "choked off" members wishing to speak against a move appointing IWA business agent Tom Clarke as an organizer for the Canadian Brotherhood of Railway, Transport and General Workers (CLC) in its jurisdictional battle with the Independent Seafarers' International Union.

"The full-time officers have taken this action without the authority of the membership," the statement said, "we deplore the action."

It said jurisdictional disputes are the job of the Canadian Labor Congress and "not the job of the Vancouver Labor Council, B.C. Federation of Labor, the IWA or any other union."

It said that at a recent meeting of the Vancouver local, a resolution was placed before the membership *urging that the IWA take* a "hands off position" in the CBRT-SIU dispute.

Ike's Health Good As Tour Continues

BARILOCHE, Argentina (AP)—President Eisenhower, 69, is again standing up amazingly well under the gruelling physical punishment of a swift-paced tour abroad.

And he seems to be scoring a great personal triumph on this visit to South America, just as he did when he travelled to 11 countries of Europe, Asia and Africa last December.

A high point of the Eisenhower acclaim on this 15,600-mile tour into Brazil, Argentina, Chile and *Uruguay came Friday in the great* tribute paid the American president in Buenos Aires.

FIERY FANTASY. An impressive torchlight parade on Nelson Silver King Ski Hill got the ski club's Frosty Frolic off to a blazing start Saturday night. Many cars parked on uphill streets got a fine view of the hill marked with S.K.S.H. in bright red torches. The Daily News cameraman took a time exposure to catch the torchlight parade down the hill and a few bursts of the colorful fireworks display.—*Daily News photo.*

Khrushchev, Sukarno Want Broader Summit Conference

Would Include Asian, African Countries Along With Big Four

By FREDERICK COLEMAN

BOGOR, Indonesia (Reuters) — Nikita Khrushchev and Indonesian President Sukarno said Sunday that participation in summit talks should be widened after the scheduled East-West session is held in Paris in May.

The visiting Soviet Premier and Sukarno signed a joint declaration that expressed the hope subsequent summit sessions would not be limited to the Big Four of Russia, the United States, Britain and France. It spoke of including nations that "are not members of existing military alliances," among them Asian and African countries.

Khrushchev and Sukarno also signed an aid agreement under which the Soviet Union will give this young country a seven-year, $250,000,000 credit for economic development

The two leaders signed a cultural co-operation agreement as well

The signing ceremony was staged in the president's summer palace here in Java on the eve of Khrushchev's departure for India and Afghanistan after a 12-day Indonesian visit.

Sukarno and Khrushchev toasted each other in soft drinks after signing their declaration. It denounced colonialism and reported Khrushchev fully backed Indonesia's claim to Netherlands-ruled West New Guinea.

The declaration made its summit - widening suggestion after stating that the vital problems of peace did not just affect the Big Four. It added:

"That is why they (the other nations) express the hope that to solve problems bearing on the destinies of peace and of all mankind, subsequent summit meetings will also be attended, while the above mentioned problems are discussed, by other countries, including those that are not members of existing military alliances among them the respective countries of Asia and Africa."

The declaration reported that Indonesia supported Khrushchev's proposal for general and complete disarmament.

The aid agreement stated the Soviet credit would have an annual 2½ per cent rate of interest.

The joint declaration revealed Russia will give Jakarta, Indonesia's capital, a 200-bed hospital and outpatient department.

Letter Took 15 Years to Deliver

LEICESTER, England (Reuters) — The post office apologized to a Leceister man Saturday *for the 15 years it took* to deliver a letter.

T. W. Stephens Friday had received a letter which had been mailed at the main post office here Jan. 6, 1945.

A post office official said the letter had been caught in a crack in the mail box.

Fulton Plans Drug Fight

VICTORIA (CP) — Justice Minister Fulton said Saturday night that drug addiction remains a serious Canadian problem and he hopes to have "concrete suggestions" to make to the provinces to fight the menace.

Here to attend a federal - provincial liaison committee meeting on the proposed Columbia River hydro development, the minister said in an interview:

"I hope before long to be able to go to the provinces with concdete suggestions to fight drug addiction."

He said the report of a federal committee dealing with the narcotic problem will soon go before the federal cabinet.

"We've been making our own studies," the minister said. "I am not at all satisfied with the present methods—we are just coping with the problem and not really progressing."

Other Uses Seen For Pipelines

VICTORIA (CP) — Canadian pipeline contractors were told Saturday the future of their industry does not necessarily depend on the petroleum and natural gas business.

Resources Minister Hamilton, addressing a convention of the Canadian Pipeline Contractors Association, said pipelines of the future may be used to carry woodchips, minerals or food.

A Trans-Canada pipeline for food? That's quite possible, Mr. Hamilton said, and such a system would be as practical as a line transporting coal.

Mr. Hamilton's comments were among several predictions made during the three-day convention attended by 275 delegates. The natural gas and petroleum reserves in northern Canada—particularly in British Columbia, and Alberta — cannot be accurately estimated because they have not been the object of enough exploitation.

There is also a possibility Canadian natural gas may be transported in cans to energy-starved countries. It would involve liquifying *the fuel to methane and an experiment* in the U. S. has proven this feasible.

Margaret Sends Thanks

OTTAWA (CP)—"I send to you both and all the people of Canada my warmest thanks for your very kind message which I deeply appreciated."

This message was received Sunday by Governor-General and Mme. Vanier. It replied to the wishes for happiness sent to the princess after her engagement to photographer Antony Armstrong-Jones was announced.

Men's Styles Recall Gay '90s

TORONTO (CP) — The audience "oohed and aahed" appropriately at the styling of the coat.

The model walked nonchalantly around the room showing off an $1,800 pure vicuna topcoat complete with mink collar.

The Chicago-styled coat was one of more than a dozen men's fashions unveiled Saturday by the Toronto club of the Merchants Tailors of America.

The male models, who admitted they were slightly self-conscious, showed spring outfits that would make the most unconcerned male look twice.

Toronto tailor Neil Maukonen was resplendent in his own creation of a finely checked suit, matching spats and pure silk vest. The elegant outfit complemented his van Dyke beard. There were no cuffs on the trousers but there were half cuffs on the sleeves of the jacket.

A charcoal brown tuxedo was resplendent with brocade facings and a matching brocade vest.

For the elite there was a black mohair topcoat lined with white satin.

Commentator Chris Wahlroth told reporters at a special press preview that men are buying the same fashions that the dandies wore in the gay nineties.

The colors this season are olive shades and burgundy.

Wedding Date, Honeymoon Locale Causes Speculation

WINDSOR, England (Reuters) Handsome Antony Armstrong-Jones met the plain people of Windsor Great Park Sunday.

A smiling, happy Princess Margaret, whose engagement to the London society photographer was announced Friday night, spent 20 minutes introducing her fiance to tenants of the park.

The slim, blond Armstrong-Jones, a commoner, and the princess, *both 29, were congratulated* by the farmers, estate bailiffs and others.

The informal gathering occurred near the park's royal chapel where Margaret and Armstrong - Jones had just attended their second service of the morning. She and her fiance spent the weekend at the park's Royal Lodge.

The wedding date has not been announced but May is rated the *likeliest month.*

NEWSPAPERS GUSHING

British newspapers covered the engagement extensively — and glowingly.

The London Sunday Dispatch said Margaret's engagement had revived speculation she might be named governor general of a Commonwealth country — possibly Canada or Australia. Also, it added, now that the Queen Mother will be living alone, she might get such a post.

While there has been speculation the couple might go to the *United States or Canada for the* honeymoon, some London newspapers suggested at least part of the honeymoon will be spent at Birr Castle, County Offaly, in the heart of the Irish Republic.

The 200-year-old castle is the home of the Countess of Rosse, Armstrong-Jones' mother, whose marriage to Ronald Armstrong-Jones ended in divorce in 1935. She married the Earl of Rosse in 1936.

(One West German newspaper, Hamburg's Bild Am Sonntag, headlined its engagement story: "Margaret had to fight for her man—the Queen opposed her sister's choice."

(The newspaper claimed: "Queen Elizabeth—so it is being hinted in court circles—did not at all agree with the choice of her sister. But this time Princess Margaret remained firm in her decision.")

The princess and Armstrong-*Jones spent their time Saturday* happily together in the Royal Lodge's secluded grounds.

Russ Broadcast To Be Heard

VANCOUVER (CP) — Radio Station CHQM Sunday night started a weekly news commentary program prepared and received direct from Radio Moscow.

Program manager Bill Bellman said he negotiated directly with the Russia radio outlet for the program.

The 10-minute English language commentary on international affairs is broadcast on CHQM uncensored. The station's own commentator will analyze the Russian broadcast each week.

Mr. Bellman said he felt it better that his listeners have their commentary direct from Russia instead of through American or British correspondents.

"They are adult," he said, "and can decide for themselves what is propaganda and what isn't."

Disarmament Plan Nearing Completion

By JOHN M. HIGHTOWER

WASHINGTON (AP)—Allied officials were reported near agreement Sunday on a new three-stage disarmament plan for negotiation with Russia. But France may block a final Western accord.

Diplomats said the heavy involvement of French military forces in Algeria and France's determination to develop atomic weapons make it difficult for President de Gaulle to accept now disarmament proposals that are agreeable to his allies.

The tentative Western plan is designed to halt the arms race and achieve cutbacks in both conventional and nuclear weapons while preserving at each stage the "balance of deterrents" between the United States and the Soviet Union.

RELY ON DETERRENT

Each of the super-powers depends on its capacity for mass destruction to prevent the other from attacking. Under the Western proposal this defensive reliance on deterrent strength would be preserved until an international police force some day took over the job of maintaining peace.

The United States, Britain, France, Canada and Italy will open negotiations with Russia and four other Communist countries at Geneva March 15.

Germany to Consult NATO on Supply Bases

By GERALD LONG

BONN, West Germany (Reuters) — West Germany soon will make a new bid to get the Atlantic Pact to give clear directives on where West Germany's armed forces can set up supply depots and get training facilities, usually well - informed sources said Sunday.

The move is aimed at avoiding the kind of international rumpus stirred up last week over West German plans to obtain supply depots in Spain.

Such a move was foreshadowed Saturday when Chancellor Konrad Adenauer pledged that West Germany would not establish military bases in Spain unless NATO agreed.

Diplomatic circles believe West German Defence Minister Franz-Josef Strauss will make a bid for clear NATO directives on the bases issue at the NATO defence ministers conference in Paris next month. Sunday a defence ministry spokesman said that if Germany is to meet its commitments to NATO in the field of supply it would have to have depots somewhere.

The effect of Adenauer's statement Saturday was to bring the controversy back into normal channels.

Two B.C. Children Accident Victims

PENDER HARBOR, B. C. (CP) —A 10-year-old girl injured when she was struck by a car on the Sechelt Highway Saturday, died here Sunday.

The girl, Beverly Glenda Edmond of New Westminster, suffered extensive injuries in the accident.

HARRISON HOT SPRINGS (CP) —A 10-year-old Vancouver boy drowned in an indoor health pool here Saturday night while 40 other *persons were swimming in the* same pool.

Dead is Robert Nyberg, son of Mr. and Mrs. K. E. Nyberg.

The boy's father, two doctors and Rudy Loffler, health department director of Harrison Hot Springs Hotel, worked for an hour trying to revive the boy without success.

The boy was taking part in an evening splash party at the hotel's indoor pool.

$250,000 IN ART TREASURES LOST IN FIRE

CLOVERDALE, B.C. (CP) — Austrian and Italian art treasurers, valued by an insurance adjuster almost $250,000, were lost Saturday when fire destroyed the home of a niece of radio inventor Marconi.

The paintings in the rambling ranch-style house of Mrs. Juva Fraser, the former Countess Juvenia Marconi Revion of Italy, came from the palaces of Austrian emperors and the homes of high-ranking Italian diplomats.

Mrs. Fraser said had it not been for the quick thinking of an RCMP officer she would have died in the fire.

100 Homeless as Fire Razes Housing Units

PRINCE GEORGE (CP) — Two children were taken to hospital and 100 persons were left without shelter Saturday when fire destroyed two company housing units at Giscombe, 50 miles northeast of here.

Edmund Karbouski, 5, was reported in serious condition after being overcome by smoke and his two-year-old brother was reported *in good condition. They are children* of Mr. and Mrs. Stanley Karbouski who occupy one of two family dwellings in the destroyed units.

LANDS ON THREE ENGINES

LONDON (AP) — A Trans-Canada Air Lines Super-Constellation landed safely at London airport Sunday night on three engines after one of its propellor blades snapped off over the Atlantic. *The plane was en route* from Toronto.

The plane had 74 passengers and nine crew members aboard.

B.C. Wonders: Election—Whether, When

By H. L. JONES
Canadian Press Staff Writer

VICTORIA (CP) — The jackpot question in B. C. politics at the moment is: When will Premier Bennett call an election and seek support for a fourth straight term for his Social Credit government.

His political opponents all agree the premier plans to go to the *polls this year, some say as early* as April. Most observers favor September as election month. But the 59-year-old, politically - wise premier isn't saying.

For reporters who have been pressing him for months he has developed the stock answer that his thinking is 50-50 between this year and next. By 1961 his government will have gone its full, five-year term in office since the election of September, 1956.

In that vote 38 Social Crediters were sent to the 52-seat legislature to face a combined Opposition of 14. They include 10 CCF, three Liberals and veteran Thomas Uphill, 85-year-old Independent Labor member who first went to the House 40 years ago in the days when John Oliver was premier *and has been there ever* since.

GETTING OVER OPERATION

The premier is still recovering from a January kidney operation that has kept him pretty well away from the current legislative session except for delivery of his record $331,000,000 budget Feb. 12. He plans a June trade-boosting trip to Britain.

Mr. Bennett has made it plain he will go to the people on his government's record of its eight years in office. This includes wipeout of the province's direct debt, extension of the government-owned Pacific Great Eastern Railway into the north, a vast highway program and increased support for education and health.

The premier says the main issue will be the homeowner grant, instituted as a tax-relief measure for property owners and boosted by $22 this year to $50 a year. Recently the CCF party, to the jeers of the government, came out in definite support of the grant after finding politically embarrassing an aside made by party leader Robert Strachan in the legislature that the party would wipe it out and ease municipal taxes instead.

Mr. Bennett's political opponents, the CCF, Liberals and Progressive Conservatives, all plan to field full slates of 52 candidates in the election.

Here is how they see the current situation:

The CCF: Opposition Leader Strachan says the main issue will be government "mishandling of natural resources." This includes the main CCF criticism that the government has perpetrated a massive "giveaway" of Peace River power, timber and other resources in the Rocky Mountain Trench to outside private interest controlled by Swedish industrialist Axel Wenner-Gren.

The CCF leader said his party's main platform planks will be public hydro for cheap power, an all-inclusive health insurance plan, reduction in school costs of municipalities and compulsory auto insurance.

The Liberals: party chief Ray Perrault, at 34 one of the youngest leaders, says the main issues will be power, municipal finance, taxes and the "integrity" of the present government

Mr. Perrault believes there will be an early election "possibly April 18" and says his party will campaign for "orderly development," government development of hydro, and a civil justice act with appointment of paid public defenders and a halt to a lower-court system which he says finds some magistrates being paid on the basis of the number of convictions they register.

The Progressive Conservatives: Party leader Deane Finlayson says government "mishandling of resources and power" and its "misrepresented fiscal policy" will be the main issues. He believes if the premier is sufficiently recovered an election will be announced at the end of the current session, probably in about three weeks

The Conservatives will promise to "put an end to the uncivil, civil war with Ottawa" and seek co-operation from the senior government in financial support for highways and education. The party would press Columbia River development and weigh private development of the Peace project by B. C. interests against possible public development of that river as well.

And in This Corner . . .

BRANDON, Vt. (AP)—Carl Pierce has a new rare friend — a barking crow that eats dog food.

The crow, named Mr. Van Dyke, greets his 13-year-old master with a friendly "hello" every morning, but has only a sharp bark for the family dog, Sunday.

Carl and Mr. Van Dyke became friends when the large black crow swooped down and perched on the youth's shoulder. Carl said at first he was frightened, but was put at ease when the bird said "yellow."

On a few occasions, Mr. Van Dyke will even caw like a crow.

SYDNEY, Australia (Reuters)—Eighteen-year-old swimmer John Rigby battled to second place in the 880-yard free-style Australian championships here — despite losing his bathing trunks on the last lap.

The crowd at the pool roared encouragement when Rigby's blue trunks slipped down to his knees as he raced to the finishing point.

Afterward an embarrassed Rigby said: "I called out to the officials to ask what I should do but I didn't have time to stop and find out."

Rigby, minus trunks, finished the race behind world record holder Jon Konrads.

Action Packed All-Thrill Double Bill

MILE-HIGH SUSPENSE IN THE GRAND CANYON!

CORNEL WILDE · VICTORIA SHAW

EDGE OF ETERNITY

CINEMASCOPE
Eastman COLOR

CO-STARRING
MICKEY SHAUGHNESSY with EDGAR BUCHANAN · RIAN GARRICK

Screenplay by KNUT SWENSON, RICHARD COLLINS · Story by BEN MARKSON, KNUT SWENSON · Produced by KENDRICK SWEET
Directed by DONALD SIEGEL · A THUNDERBIRD PRODUCTION · A COLUMBIA PICTURE

KILLER FOR HIRE!

MURDER By CONTRACT

starring
VINCE EDWARDS
co-starring
PHILLIP PINE · HERSCHEL BERNARDI

at 8:32

TONIGHT - TUES., - WED. — Shows at 7:00 - 8:20

CIVIC

CASTLE THEATRE
Castlegar, B.C.
Tonight, Tuesday
"I Was Monty's Double"
John Mills, Cecil Parker
NEWS, CARTOON, SHORT

THE WEATHER

Nelson (Sat.)	6	26	—
Nelson (Sun.)	4	29	—
Winnipeg	-10	7	.04
Vancouver	24	40	—
Los Angeles	50	55	.12
Victoria	30	41	—

Chamber of Commerce Gains Five Members

Four businessmen and one businesswoman were accepted as members by the Chamber of Commerce at the regular luncheon meeting in the Hume Hotel Thursday.

Received were Mrs. Violet Graves, Charles H. Bland, B. K. Arlidge, Denis Horobin and Rev. Father Aquinas Thomas.

First vice-president J. H. Coventry was in the chair in the absence of president David Fairbank.

Copies of the financial statement for 1959 were distributed to the members and after examination was accepted as printed.

In round figures about $3700 was raised, mostly by membership dues, and about the same amount was paid out on expenses.

The Jan. 1, 1959, bank balance was slightly over $1500 and the Jan. 1960, balance registered just over $1600.

Of nine parade's entered with the "S.S. Nelson" float, which was donated to the Chamber by city firemen, prize money of over $150 was realized from three parades. However, the money did not cover the parade expenses.

Overall, though, the publicity account realized a $1000 profit.

Ryall Rink Wins Legion B.C. Title

PENTICTON — The Milt Ryalls rink of Nelson won the British Columbia Canadian Legion Curling championship late Sunday night in a sudden-death 12-ender.

Skip Milt Ryalls and mates Len Bicknell, Bud Hesse, Doug Winlaw will now represent B.C. in the Canadian Legion Dominion final to be held at Summerside, P.E.I. in March.

A three ender posted in the sixth gave Gus Jensen of Peace River the necessary margin to stay ahead of a fighting North Okanagan rink skipped by Cam LeBlond and win the A event.

The win moved Jensen into a sudden death final against Milt Ryalls' West Kootenay rink, which captured the B event with an 11-5 upset win over defending B.C. champion Howard Christopherson of Vancouver-Burnaby.

LeBlond behind Jensen most of the way, came within an ace of tying things up in the 12th end, when he put together a tight three-rock combination. Jensen, however, fired a runner that knocked out two of LeBlond's counters.

Though LeBlond drew another in alongside, Jensen was able to chip one out to win the game and advance to the final playoff.

In the match between Ryalls and Christopherson, things were fairly even up to the ninth when Ryalls, one up at the time, stole a big three-ender.

Christopherson fell down badly in the 10th when he missed two successive take-outs to score only a single when he should have had three.

Ryalls added one in the eleventh and then played straight knockout for the win.

Mrs. L. Antoniuk Buried Saturday

An abundance of flowers were displayed at the requiem mass for Mrs. Lena Antoniuk at Sacred Heart Church Saturday morning. Rev. R. Zuback officiated.

Rosary was recited at the Thompson Funeral Home Friday night. Pallbearers were Frank Bachynski, Joe Bachynski, Harry Solecki, Mike Sokoloski, Dennis Sicotte and Keith Yoxall.

Burial took place in the family plot in Nelson Memorial Park.

A few regular television transmissions each week were carried by the British Broadcasting corporation as early as 1932.

New Clairol
Pure White
CREME DEVELOPER
4 Ounces 85c
Replaces Ordinary 20 Volume Peroxide. Use It With Miss and Lady Clairol
Nelson Pharmacy
"Your Fortress of Health"
Phone 1203 433 Josephine St.
Nelson, B.C.

NIAGARA LOANS
Largest All-Canadian Consumer Loan Company
Call NIAGARA for extra cash
From $50.00 to $2500.00 (sometimes more)

NIAGARA FINANCE COMPANY LIMITED
501 BAKER ST. — TEL. 1636
Branches Throughout B.C.

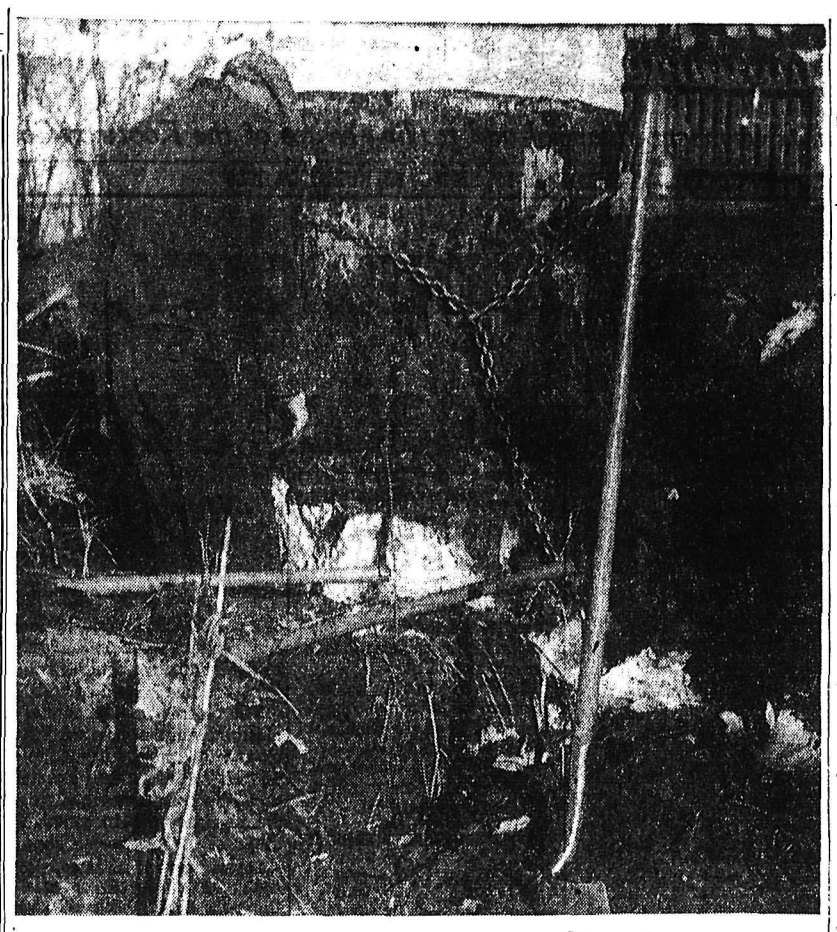

Spring Cleanup Started

Spring work has begun at Lakeside Park with the cutting down of more cottonwood trees, deemed dangerous, and the pulling of stumps. The one in the picture above was an old stump near the park cottage and workmen engaged in uprooting it figured it to weigh "a good ton." A massive thing, it measured about three feet in diameter. In the picture at left are the stumps of cottonwood trees that stood in the sand just below the bathhouse on the point. Weeping willow saplings have been planted in the sand to replace the cottonwoods.

— Daily News photo

Even the Weather Was "Frosty" for This

"Frosty Frolic" Rated Good Show By Everyone

By RONNIE DARLING

Silver King Ski Club's first "Frosty Frolic" attained a crown of success over the weekend and in the opinion of many should be staged as an annual event.

It was a "color" story the city editor sent me out to write at the Silver King hill Sunday afternoon but the only thing of any color were my ears—a deep, deep blue.

The old north wind was a might mixed up with its directions and whipped down Silver King mountain in an easterly direction smack into the faces of spectators. But despite it an afternoon of good entertainment was enjoyed by all.

Strictly from a non-skier's point of view the Silver King Ski Club have a great bunch of skiers. Even the youngsters put on a good show, in spite of the cool, crisp wind.

SPECTATORS COOL

Amid the gaiety of the obstacle race where skier's were forced to go over and under bars, break balloons from pegs in the snow with their ski poles and eat pastry from a table without using their hands, the spectators huddled around the coffee shack in the warmth of the steam from the brew, and out of the wind.

After a spirited trip down the slope, skier's would head for the log shack to warm up. A quick cup of coffee and up they'd go again for another venture down the rolling hill. Nary a seat on the big lift went unoccupied.

To add to the fun and frolicking, many skier's were clad in crazy get-ups and hats. One colorful pair, two men, donned women's leotards for the event and drew many laughs.

Demonstrations by the ski school and skiing first aid techniques were displayed.

50 TOOK PART

Approximately 50 entrants participated in the various competitions.

Saturday night featured 60 skiers, armed with lighted torches, racing down the slope at breakneck speeds producing a spectacle visible from all higher points in town and across the lake. On the south side of the hill, the letters S-K-S-C were spelled out with torches.

Fireworks followed the fiery event at the hill and a dance at the Hume followed that.

Even though this reporter walked out of a pair of new toe-rubbers someplace in the midst of skiers, spectators, dogs and coffee cups, Sunday was an afternoon well spent and congratulations are in order to the club for the time and efforts put into the Frolic.

Winners of the Sunday morning giant slalom races:

Juvenile boys: Larry Doyle 1:24, Allan Palmer 1:32, Gerry Reese 1:47.

Juvenile girls: Terry Fife 1:52, Len McKim 2:23, Heather Kitto 2:27.

Junior girls: Shiela Ramsay 1:42.

Junior boys: Tom Ramsay 2:24, Philip Engstadt 2:36, Peter Engstadt 2:37.

Senior men: Clair Palmer 2:30, Gary Poulin 2:36, Noel Doran 3:02.

Club champions: Tom Ramsay, Clair Palmer.

New Brief on Liquor Laws Goes to Bonner

VANCOUVER (CP) — A brief outlining a major overhaul of government liquor regulations for British Columbia hotels has been submitted to Attorney-General Robert Bonner.

The submission was made jointly by the B. C. Hotels Association and the rival Hotel Operators and Innkeepers following a pilot study of 12 Vancouver downtown hotels.

Four major changes are requested. The hotel operators want the one-hour evening closure for beer parlors discontinued and the extension of cocktail bar hours to 12:30 a.m. Cocktail bars now close at 11:30 p.m.

A more realistic policy was also requested, including a relaxation of the "two-inch law." By relaxing the law, hotels could advise guests inside the hotel what licensed facilities are available.

The operators also want the privilege of selling drinks by the glass to guests in their rooms and extension of credit card system.

At present, guests can get liquor on their credit cards only if it is ordered with a meal.

Kenneth Campbell, president of the hotels association, said the brief was endorsed by the Liquor Control Board.

Win Over Trail Sends Nelson Hoopsters Into Semi-Finals

A last-minute surge by the Nelson All-Stars carried them to a 61-57 victory over Trail BA Oilers and to the Kootenay Senior B Basketball championship Sunday night in Trail.

The club also had two of its members named to the first tournament all-star team while playing coach Rennie Mitchell of Castlegar was named the tournament's most valuable player.

In winning the Nelson quintet retained the championship which it won in 1959. It also allows them to advance against Penticton, the Okanagan champions, in a series set for the Queen City March 11-12.

In the 1959 playoffs, Nelson lost out to Kamloops who in turn captured the provincial title.

Sunday night with two minutes remaining in the game and score tied 57-57, the club's two sparkplugs throughout theseason, Lorne Shockey and 6' 7" centreman Jeff Craig, took charge to eke out the victory.

Both Craig and Shockey hit for 19 points while Garth Strong poured 12 through the hemp for the winners. Deft ball-handler Noel Caputo equalled the output of Nelson's top scorers but did not have the backing of another big scorer to sway victory to Trail.

Al Duncombe, former member of the Nelson team, was second high man on the scoring totem pole for Oilers, swishing 13 points.

Other Nelson scorers were Rudy Lanki 6, P. Renwick 3, Joe Postnikoff 2. Trail marksmen were Al Goldie 7, Roger Nonis 7, Bob Bush 3, Bob Stevens 3 and Vance McKerracher 3.

Centreman Craig was named to the first all-star team as was forward Strong. Trail placed Duncombe in a forward slot and Caputo in guard on the team while Mitchell laid claim to the other all-star guard position.

It was a comeback victory for the Nelson club who were upset 61-60 in the first game of the knockout petition last Friday in Castlegar by competition last Friday in Castlegar by the hometown Cubs.

CREDIT LINE DUE ON PICTURE

The spectacular photo of Kimberley Ski hill, which ran in Saturday's News, should have been credited to Charles Wormington.

30 Years of Policing Ends Today For Staff Sgt. Smith

Home Rinks Dominate Trail 'Spiel

TRAIL — Home rinks dominated action and winnings in the annual Trail mixed bonspiel concluded here Sunday afternoon.

The Mickey Brennen rink won top honors in the A event when it defeated the M. MacDonald foursome in the final. In B event, V. Mawdsley's quartet came out winners, defeating R. Davidson in the final.

The Lance Emerson foursome defeated the E. Hill rink for the C event while the winning rink in the D event was H. Green's which defeated the T. Johnston quartet.

To gain the final in the A event Brennen's foursome, composed of Mickey Brennen skip, Marion Brennen, Gus Guthrie and Marion Guthrie defeated the rinks of A. Winstanley, and O. Jensen while MacDonald's quartet took the measure of N. Hinton and D. Read.

The Mawdsley group composed of V. Mawdsley, D. Mawdsley, C. Mawdsley and M. McFee, defeated the likes of P. Martin and P. Henne while Davidson handled successfully the rocks of C. Sanderson and B. Brandford to gain the final.

Defeated on the way to the final by the Emerson rink were R. Rose and S. Del Puppo, while Hill knocked over R. Miller and M. Roscoe quartets.

Curling on the Green rink were H. Green, Ada O'Brien, A. Cristofoli and Casey Edwards. The rink disposed of O. Jensen and Gil LeMoel, while their finalist opponent T. Johnston foursome, triumphed gar was named the tournament's over R. Robinson and J. Kelly.

RCMP Veteran Started With Old B.C. Police

By DON SAWATSKY

With 30 years of experience in police work behind him, Staff Sergeant J. L. Smith of the Nelson RCMP detachment will don his spurs and straight brimmed hat for the last time today.

A unique career in the field of police work, Staff Sergeant Smith began his lengthy career with the B.C. Provincial police, the oldest established provincial law enforcement agency, in October of 1930 in Nelson.

Son of a Saskatchewan wheat farmer, Sergeant Smith had no intention of making a career of policing. Stuck for a job during the 'hard '30's," he said, "I would have taken anything that was offered to me."

FELL INTO LIFEWORK

"I had my name in for a number of jobs," he said, "The police job came first. However, once I got into the routine of police work, I found it interesting and at times exciting. So, I decided to make it my career."

Born in Brockville, Ontario, Sergeant Smith moved to the prairies in 1906 with his parents to homestead. He received no schooling until he was about 11 years of age. "On the prairies at that time, there just weren't any schools," he remarked.

Prairie school teacher, office worker with a lumbering concern in the Sicamous area, and an employee with the Department of National Defence, Sergeant Smith is a widely travelled man, having lived in practically all parts of Canada.

Having lived most of life in the Nelson district while with the RCMP and Provincial Police, he has come to know the Doukhobors and Sons of Freedom sect better than perhaps any other man in the force.

MOVED AROUND

After six years with the Provincial Police in Nelson, Sergeant Smith was transferred to the Castlegar detachment as police chief. In 1936, he again left for a new city. He was sub-divisional NCO in Prince Rupert for three and one half years.

In 1941, he returned to Nelson where he remained with the Provincial Police until 1950 when he transferred to the RCMP.

Staff Sergeant Smith will remain in Nelson with his family and friends and turn his interests more fully to a quiet retirement.

Following a three month retirement leave which begins Tuesday, he will return for the official retirement papers and a final "goodbye" to the RCMP detachment in Nelson.

Holubowick Hunting Trophy Found Best

A South Slocan hunter, Walter Holubowick, received the West Kootenay Big Game Championship trophy, emblematic of the best trophy taken in the year in the district, at annual Trail Rod and Gun Club banquet Saturday evening in Trail.

Holubowick was one of 12 competitors to receive the annual presentations for big game trophies. Holubowick won the competition with a champion mule deer. He received a score of 188⅛.

Other big game winners were: Cecil Davis, Nelson, black bear with 19 14/16 points; H. George, Montrose, whitetail deer, 142⅛; Carl Wilson, Salmo, grizzly bear, 20 14/16; L. Kratky, Montrose, elk, 288; L. Cross, Trail, Rocky Mountain goat, 40 6/8; Frank Patt, Rivervale, mule deer (non-typical) 182 6/8; W. Wagner, Salmo, moose, 147; Glen Tait, Rossland, whitetail deer (non-typical), 163 ⅜; A Endersby, Fruitvale, bighorn sheep, 103, G. McIntyre, Rossland, best old trophy, elk 352⅛.

No entries were received for California bighorn sheep and caribou. Best trophy entered will be announced at a alter date.

Winners of the fish derby were:

Open fish: Ron Duncan, Kootenay Lake, 22 pound Rainbow.

Open Char: G. St. Marie, Columbia River, 22 pound Dolly Varden.

Open Rainbow: W. Biker, Kootenay Lake, 20 pound Rainbow.

Columbia River-Arrow Lakes largest Rainbow: Max Spooner, Columbia River, two pounds nine ounces.

Columbia River-Arrow Lakes, largest Char: Roy Penson, Arrow Lake, 19 pounds nine ounces.

Winners of the junior derby:

Largest trout or char: Dale Negus, one pound six ounce Rainbow.

Largest mule deer: Earl Turner, 185⅞.

More than 400 people jammed the Crowe high school gymnasium for the banquet. Trail president Gordon Frew said more than 150 applications for tickets were turned down.

Alderman Harold Dixon welcomed the guests on behalf of the city. Guest speaker for the evening was Dr. Ian McTaggart-Cowan, head of the zoology department at UBC.

Mr. McTaggart-Cowan spoke of his recent trip to the Soviet Union. His talk, accompanied by a series of color-slides, revealed a complete picture of the country.

The speaker kept the political situation largely out of his talk, commenting that he and his scientist colleagues had arrived at an international agreement concerning exchange of information in two days whereas politicians are still trying after years of effort.

The Russian people, Mr. McTaggart-Cowan stressed, are quite a happy people. They do not say they have the best standard of living, but it is a lot better than it has been.

KLEINERT'S Waterproof
Fashion Pants
In Scotch Plaid
Sanitized Vinylite, Comfortable, No Bind Pneumatic Nylon
FLEURY'S PHARMACY
Harold Mayo, Proprietor
PHONE 25
OPEN ALL DAY TODAY

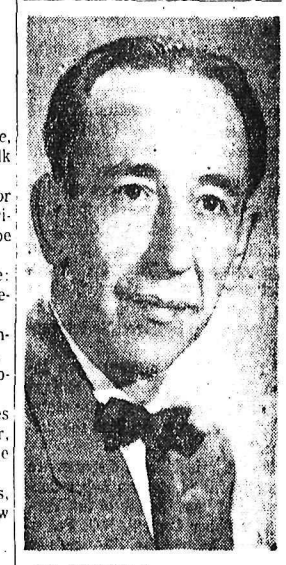

JIM VIPOND Says:

HOW ABOUT HAWAII? Seems like a dream . . . 'you' in Hawaii? Well, that's what it will be like, for Hawaii is dream-stuff . . . a place where you can feel natural about going native . . . wear leis of flowers . . . walk the beach at Waikiki . . . stroll beneath the palms in the scented evening, ukeleles making music to haunt you.

Hotels are wonderful in Hawaii and the climate is perfect the year-round. There's such swimming as you've never known . . . surf-boating . . . fishing by torchlight. So many sights to see . . . by bike or hike . . . by car or plane. So many things to do. Or you can have a wonderful time just being there . . . doing nothing. Doing nothing but falling in love with Hawaii.

VIPOND
Travel Agencies
1560 Bay Ave. Phone 2345
TRAVEL HEADQUARTERS FOR THE KOOTENAYS

YOUR MONEY GOES FARTHER

When you deal with us. We aim to sell at the lowest possible price consistent with quality merchandise and our installation methods are up-to-date in every respect. Consult us first and become another of our many satisfied customers. Try us and be convinced.

Kootenay Plumbing & Heating Co. Ltd.
351 Baker St. Nelson, B.C. Phone 666

BAY DAYS ARE COMING!

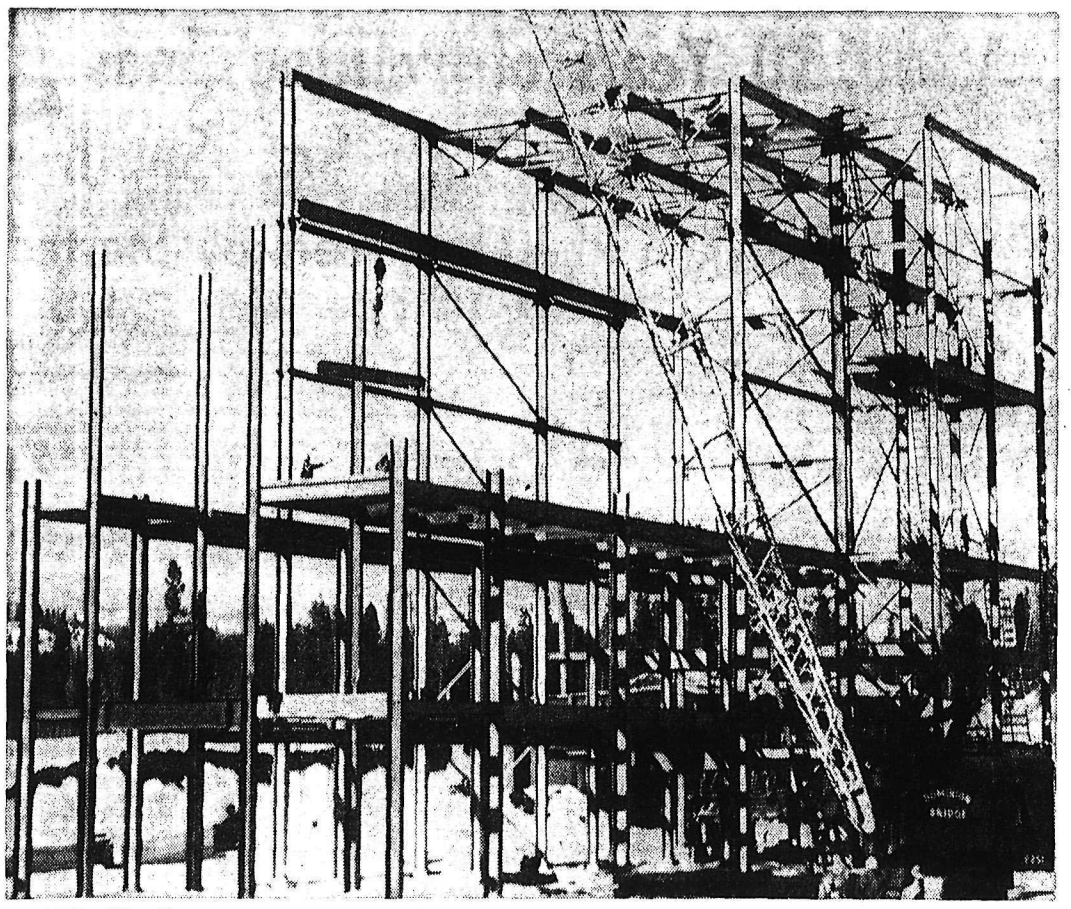

STEEL GOING UP. Rushing toward completion despite winter weather is Cominco's Kimberley steel mill, first Western Canada producer of the metal from native ore. Shown above is the sintering plant framework being raised. Heavy plank roofing was already being laid on the 75-foot high upper section in background shortly after his picture was taken, while steel continues to climb skyward on the forward part of the building to its eventual 106-foot height. The building will be 241 feet in length. —*Kimberley News photo.*

Report From Victoria

By HON. W. D. BLACK
Provincial Secretary,
Minister of Municipal Affairs
Minister of Social Welfare

So much is heard these days about "sprawl development", especially in connection with municipalities, that I wish to make up this week's column with a quote from a speech I delivered in the Legislature Feb. 22. The huge growth potential of the Kootenays may lend to some interest in the *"sprawl development"* and certainly, if allowed to continue, will affect each and every one of us.

In the field of local government, in spite of all the difficulties, both real and imagined, which beset members of Council, I think I can safely report that our local governments are in a healthy condition.

Some good indications of this are:

1. Taxable assessments continued *to grow at a steady rate of the or*der of 10 per cent. This growth represents both widening and a deepening of the municipal tax base as new improvements are added and values increase.

2. The percentage of tax collections continues to be high and the outstanding amounts of unpaid *taxes are within reasonable limits.*

3. The municipalities have nearly $10 million in cash reserves, which is available to undertake capital projects.

While all these are matters of real satisfaction, one cannot overlook the fact that councils are faced with some difficulties which are in many cases not too easy of solution. The rapid change from *rural to urban conditions in many* of the larger district municipalities, particularly in the Fraser Valley, have put many calls on the Councils for the provision of urban services.

These requests are not only particularly difficult to meet at this time, because of the federal tight money policy, but the difficulties are further aggravated by the fact *that subdivisions have, in too many* instances, taken place without consideration of the costs which these developments are ultimately going to impose upon the municipality, for the provision of these services. I am afraid the land speculator in too many cases has only been interested in a quick profit and has left the taxpayers with the very expensive job of supplying services to the subdivision, made all the more costly because they have been scattered throughout the municipality, rather than being developed in a compact and orderly manner.

UP TO TAXPAYERS

It is sometimes difficult to convince the taxpayers of a muni*cipality that they ultimately must* bear some of the added costs resulting from this indiscriminate and scattered type of subdivision. It would be to their interests and, for that matter, to the interests of all, except possibly the land speculator, to support Councils in their attempt to see that orderly development takes place.

In this connection, as most of *you are aware, the government* has undertaken the task of trying to see that orderly development takes place in these parts of the unorganized areas of the Province which are undergoing this process or urbanization, and I can only hope that the citizens will recognize they are the beneficiaries of such a pol*icy, both in reduced community* costs and in the enjoyment of a *better designed community and* will, therefore, support our efforts in their behalf.

More Staff Needed; Demand For Hospital Facilities Grow

CASTLEGAR — *In view of the* increased demands made on the hospital over the past few months authority was given to increase the establishment by one nurse, one nurse's aide, and a half-maid.

Castlegar District Hospital Board meeting held here last week also submitted an estimated budget for 1960-61 calling for a gross expendi*ture of $154,147, an increase of $21,*000 over last year.

This estimate is based on the experiences during the latter part of the year when the rapid development and rise in population made substantial increases in the de*mands on the hospital, stated J.* Bainbridge, hospital administrator.

*Mr. Bainbridge presented a pre*audit statement of operating results for 1959, showing a small surplus of income over expenditure of $729.

Consultations are being held with Smith and McCullough, architects, with regard to the proposed addition of a sunroom at the end of the general nursing wing, and designing and improvement of the *nursery station. Black-topping of* driveways is also included in the board's 1960-61 estimates.

The board approved a course in home study of medical records, provided by the hospital association and to be taken by two members of the staff whose work requires knowledge of medical terminology and medical records.

Mrs. Higgins, matron of the hos*pital, was given leave to attend* the institute for directors of nursing course in Vancouver March 21 to 26.

Mr. Bainbridge reported that the hospital is now fully staffed, with arrival of two nurses, Miss Sylvia Francis and Miss Margaret Gregory, who came recently from Eng*land after completing training at* Manchester Royal Infirmary.

CPR Moves Medicine Hat Superintendent

VANCOUVER — William R. McCracken, Superintendent of the C.P.R.'s Medicine Hat division since 1959 will transfer to Vancouver division to a similar position effective March 1 it was announced Friday. He replaces W. R. Flett transferred to Medicine Hat.

*Mr. McCracken is from a well*known railway family, and is a son of E. S. McCracken of Vancouver, former C.P.R. General Superintendent in Vancouver and retired General Manager, Winnipeg.

William McCracken served here for a time as rules instructor and was Assistant Superintendent at North Bend. He was first appointed superintendent at Toronto in 1956. He joined the C.P.R. at Revelstoke.

Mr. Flett joined the C.P.R. in July, 1926, and has occupied various positions throughout British Columbia since 1928.

Fewer Births, Deaths in 1959

CRANBROOK—Births in East *Kootenay recorded in 1959 by East* Kootenay Health Unit numbered 1008, according to the annual report of vital statistics. This was lowest total since 1956, Boys numbered 531, girls 477. Cranbrook led the six district of the unit, recording 278.

Deaths during the year numbered 325, *down from the previous* year's 346. Heart disease in 111 of *this total was leading cause of* death.

Accidents during the year took 38 lives. Infant deaths 36, and 10 still-births showed a higher per capita rate than the province's average.

Ratepayers Protest Celgar Water Deal

CASTLEGAR — Thirteen members of Castlegar Ratepayers Association announced their objection this week to the village council's intention to proceed with the signing of the Celgar water agreement without calling a public meeting.

The meeting of ratepayers was *addressed by former commis*sioner R. C. Maddocks, who maintained that the people of Castlegar were entitled to receive full details of the agreement being made with the pulp company.

Me contended that the council was "absolutely wrong" in denying a public hearing on the agreement.

When he had been on the council, said Mr. Maddocks, it was his understanding that under the agreement Celgar would guarantee enough water to meet population demands over the next 20 years.

It now appeared, he said, that *Celgar was prepared only to* guarantee that the water would be of a good quality during the next 20 years.

Itch..Itch ...I Was Nearly Crazy

Very first use of soothing, cooling liquid D. D. D. Prescription positively relieves raw red itch—caused by eczema, rashes, scalp irritation, chafing—other itch troubles. Greaseless, stainless, 39c trial bottle must satisfy or money back. Don't suffer. Ask your druggist for D.D.D. PRESCRIPTION

G. L. Filippelli Made Life Member

TRAIL — Junior Chamber of Commerce here honored one of its *most distinguished members Sat*urday night in a celebration known as *"Flip Filippelli" night.*

G. L. (Flip) Filippelli was made *a life member of the Trail club.* The Jaycees also presented him *and his wife, Lillian, with a barbe*cue outfit.

Since his first days with the service club in 1946, Mr. Filippelli *rose from the presidency of* the Trail Chamber to the head of the provincial and national organizations.

He was referred to by guest speaker G. R. McMeekin as "a leader of men, one who has offered a great deal of guidance locally, provincially and nationally."

Mr. McMeekin, himself a former president of the Jaycees, said there were two kinds of people in the world. "Those who give of themselves and those who hoard their talents and offer nothing to *the good of man."*

"Flip Filippelli," he said, "is *one who has given and is still* giving."

Mr. McMeekin described leadership in a four letter code that spell the name "Flip." F for the feelings of others, L for listening to other people's ideas, I for in-the-know sharing an objective with others, P for pat on the back, in *other words recognition.*

"When one stops to think," the *speaker went on, "one will realize* that these are practical applications of the golden rule."

Letters of congratulations were received from the Canadian national president, the vice-president for North America and many other leaders in the movement.

Revolver Club Has Active Year

INVERMERE — The Edgewater Revolver Club, now facing its annual meeting reports an active *year with extensive plans for the* 1960 season.

Re-organized in 1959 the club has a revolver range half a mile *north of Radium Junction, the site* chosen being a central point between Edgewater, Invermere and Radium.

The membership in 1959 exceeded 20 and other interested persons have announced their intention of joining. Club members are registered with the Dominion Marksman Handgun competition which entitles them to qualify for various medals as their marksmanship improves.

The team from the Kimberley Revolver Club visited the local group last year and won the team competition by a narrow margin. *They have challenged the local* group to a return match this spring.

The club has been approached a number of times to sponsor a Junior Rifle Club to promote firearm safety and develop good shooting habits. This will be discussed.

REMEMBER . . .
Hi-Fi Long Play Records
Only $1.98
At
McKay & Stretton Ltd.
PHONE 1555

Liberals Hold Annual Meeting

NEW DENVER — Annual meting of the Kaslo-Slocan Liberal Association was held in the Legion Hall here Thursday afternoon. Mrs. J. A. Jardine, president, of Kaslo presided.

Delegates from Kaslo, Nakusp and Slocan were in attendance. After the general business was dealt with it was the opinion of the meeting that the election of officers and the calling of a nomination convention should be held at a later date, and at Nakusp, as many from the Arrow Lakes area were unable to attend because of *the afternoon time for this meeting.*

Next meeting will be held on a Friday evening at the call of the president.

Burch Trustee For Hospital

WYNNDEL — The Wynndel district turned out to the Hospital *Improvement District meeting with* a group numbering 40 persons or more at the meeting called on Monday evening by R. Penson, returning officer.

After reading the purpose of the *meeting, Mr. Penson called for* nomination for a trustee for the Wynndel district. A. W. Burch was nominated by acclamation for the post.

Discussion on the duties of *trustees, ways and means of rais*ing money for capital purposes of the Creston Valley Hospital and other relative subjects was very active. A suggestion was made that our trustee be instructed of the desire to keep the mill-rate below the two mills which had been the original maximum of the hospital district. Mr. Burch thanked the audience for his election to this office and stated his familiarity with the Improvement District and its importance to the hospital.

Man Dies Talking To Friends

PENTICTON (CP) — A Duncan man collapsed and died in a city motel while chatting with friends Saturday.

Dead is Arnold Johnson, a 73-year-old accountant who had come to Penticton with friends entered in the Canadian Legion provincial curling championships.

A fire department inhalator crew rushed to the motel but was unable to revive him.

Columbia Settlement Coming

VICTORIA (CP) — Canada is moving as fast as possible in negotiations with the United States for the $1,000,000,000 Columbia River development, Resources *Minister Alvin Hamilton said Sat*urday night.

"We cannot move faster than we are moving," he said. "There are *just not enohgh honrs in the day."*

Federal Justice Minister Davie *Fulton added that "I think an* agreement with the Americans is *an encouraging possibility."* But he declined to comment as to how long it might take to reach an international settlement.

Canada and the U.S. are negotiating on the basis of Canada receiving 50 per cent of the downstream power benefits generated in the U.S. from water stored north of the border. The next round of negotiations is set for Washington *March 4-5.*

The two ministers made the *comments in interviews following* a day-long meeting here of the federal-provincial liaison committee, which maps policy for a united Canadian stand in negotiations with the U.S.

Asked for details of federal proposals for financing the vast scheme in collaboration with the province, Mr. Fulton pointed to a press release which said among *the things discussed was "the fed*eral offer of financial participa*tion which had been made at the* last meeting of the policy liaison committee in Ottawa Feb. 9-10, 1960."

DETAILS NOT PUBLIC

Mr. Fulton said details of this proposal have not been made public but "we have made an offer to B.C. and are waiting to see what the province will do."

Premier Bennett told the B.C. legislature Friday he has not been able to get a firm commitment from Finance Minister Fleming on how far the federal government would go in financing the Columbia scheme.

RUSSIA'S PROPOSAL

GENEVA (Reuters) — Russia agreed Friday to joint East-West research for detecting underground explosions — if a treaty banning all nuclear tests is signed first. This cuts across *President Eisenhower's plan for* a partial ban while scientists of the United States, Britain and Russia study means of policing small-scale underground tests.

Jubilee Cake Cut At Mother, Daughter Banquet, N. Denver

NEW DENVER — Cutting of the Golden Jubilee cake and entertain*ment presented by Guides, Brown*ies and the Ladies' Auxiliary were included on the annual mother and daughter banquet program held in the school auditorium.

A huge birthday cake made and decorated by Mrs. John Taylor was centre of attraction, and was cut by Division Commissioner Miss R. Kirkham. Women's Institute representative Mrs. Ted Clarke and Mrs. T. Flint, Guide handicraft assistant, served the cake, assisted by youngest Guides Karen Allen, Mary Phyllis Forsythe and Betty *Ann Heslip, while everyone sang* the Jubilee song.

*Toasts at the banquet were pro*posed by Guide Maureen McCrory to the commissioners and leaders and Brownie Carmen Budden to the mothers and grandmothers.

Chairman of the evening was Mrs. Q. A. Forsythe.

Brownies, Guides and the Girl Guide Auxiliary entertained the guests. Guides depicted the history of Guiding in Canada, and displayed the shields of each province.

The auxiliary presented a skit in which mothers turned into Brown*ies, with players Mrs. "Devil"* Minnis; Mrs. "Indian" Larrimore; Mrs. "Conchita" Allen, Mrs. "Sweetheart" Crellin; Mrs. "Dancing Dolly" Forsythe, Mrs. "Baby" Turnbull, Mrs. "Scholar" Heslip; Mrs. "Pea Blossom" Mori; Mrs. "Flower Vine" Matsushita and Miss "Dignified" Martin. Mrs. Ted Clarke was narrator, Mrs. T. Steenhoff pianist and Mrs. F. Angrignon was author.

FILM UNIT TRAINS EIGHT OPERATORS

CRANBROOK — Eight newly-qualified film projectionists are now listed by Cranbrook Film Council for service in council programs or as projectionist for programs for council member organizations. *They are May Grinn, Sylvia Krane,* Harry Betts, Harry Sonnenberg, Frank Baynes, D. J. Appleton, F. A. Parker and Gerry Jones.

Their course took place Feb. 16, 17 and 18 with instructor Ray Jones, assisted by Ken Brown, Jack Smith and R. G. Haine.

The Council plans a late March *workshop on the subject of best* utilization of its services in the community, and of the enormous stock of films on specialized subjects available through its Canadian film council library association.

MINERS' NIGHT AT CURLING CLUB

Miners' Night at Nelson Curling Club, an annual affair during the curling season until eight years ago, was resurrected Saturday night.

Over 55 miners from outside Nelson trekked to the Queen City for a Chinese banquet, curling and all the excitement of a smoker.

Top curling four-some turned out to be the Ian MacDonald rink of Bluebell Mine at Riondel.

Read the Classified Daily.

Suggest Using Grand Forks Landing Field

GRAND FORKS — This Boundary community has been suggested as a site for the landing of Canadian Pacific Airlines planes, when *the machines are unable to touch* down at Castlegar because of fog*conditions.*

This proposal was made in a letter which city council this week received from the Castlegar Airport *Committee. The letter maintained* that with the completion of the Blueberry-Paulson cut-off, an alternate airfield in Grand Forks would be a distinct possibility.

It was pointed out in the letter that on those occasions during the winter months when planes were unable to get into Castlegar, little difficulty at all should be experi*enced in making instrument land*ings at Grand Forks.

The city council showed considerable interest in the proposal, and agreed that those parties concerned should be invited to a meeting for further study of the matter.

Should it be decided to arrange alternate landings of the CPA planes at Grand Forks, it would be necessary either to build a new *landing field* or to lengthen the existing one.

A DISTINGUISHED YEAR
1883

THE ICE PALACE FOR MONTREAL'S FIRST WINTER CARNIVAL
A DISTINGUISHED WHISKY

Another notable achievement in 1883 was the creation of the distinguished Canadian Rye Whisky, Seagram's "83". Generations of Canadians since 1883 have enjoyed the distinctive flavour and bouquet of this fine whisky.

Seagram's "83"
Canadian Whisky

This advertisement is not published or displayed by the Liquor Control Board or by the Government of British Columbia.

FOR A REAL TREAT IN HEAT . . .
WESTERN MONARCH
DRUMHELLER DEEP SEAM
Coal

Phone 889
Towler Fuel & Transfer

BAY DAYS ARE COMING!

MOVING
Is Like a
SCIENCE
having a knowledge, the proper equipment to work with and now the
PRE-PLANNED MOVING
The formula to successful moving is pre-planning. . . . . What has to be moved? How will it be packed? What is the best route? What time will it arrive? Yes, and even what is the city like?
All These Questions Can Be Answered in Our Pre-Planned Moving Service.
PHONE 33 FOR THE EXCLUSIVE MOVING SERVICE IN THE INTERIOR
WEST TRANSFER COMPANY

Nelson Daily News

Established April 22, 1902 Nelson, B.C.

Published by the NEWS PUBLISHING COMPANY LIMITED, 266 Baker Street, Nelson, British Columbia, mornings except Sundays and holidays in the centre of the Kootenays with the largest daily circulation in the Interior of B.C.

Authorized as Second Class Mail, Post Office Department, Ottawa

C. W. RAMSDEN, Publisher.
A. W. GIBBON, Editor.

MEMBER OF THE CANADIAN PRESS
MEMBER OF THE CANADIAN DAILY NEWSPAPER PUBLISHERS' ASSOCIATION
MEMBER OF THE AUDIT BUREAU OF CIRCULATIONS

The Canadian Press is exclusively entitled to the use for republication of all news dispatches credited to it or to The Associated Press or Reuters in this paper, and also the local news published therein.

Monday, February 29, 1960

All Canada Congratulates Margaret

It was a well-kept secret and if indeed the press and the public in England had no inkling of it, then, for once, the tables were turned on those who would exploit every word and action of royalty.

If it was an open secret and the press knew and did not tell then we are grateful to them for a surprise which transcends all delightful surprises. Princess Margaret is to marry the man of her choice. Nothing could give greater pleasure to all her well-wishers in the Commonwealth and particularly to her many admirers in Canada.

Hopes that joy and happiness will be theirs throughout their married life will come from every part of the globe and nothing would give Canadians greater pleasure than that the honeymooning couple should make this country their headquarters.

After all, we do have Niagara which is traditionally the spot honeymooners must visit.

Goldfish—and Children, Too

Anyone tempted to fell that humaneness has been lost in this atom-missile age might do well to examine the recent record of man's humanity to abandoned marine life.

Several years ago in Japan, a marimo (a rare, ball-shaped species of algae that constantly bobs up and down in water like a ping-pong ball) was found abandoned on a railway car. There was a national outcry against such ill-treatment of a pet. Prominent personages personally took their pet marimos back to the lake from which the rare animated plants riginated. There was talk of punitive legislation against owners who deserted marimos out of their element. A marimo stamp was issued.

Now, in those sturdy islands off the other coast of the Eurasian continent, this drama of landlubbing kindness toward marine life is being reenacted. A new bill before Britain's Parliament has been specifically interpreted — at the request of one MP — to make abandonment of goldfish a crime. Actually the measure is amphibian, covering desertion of any pet.

Surely this action represents the most humane side of humanity. We commend it highly. But we are also reminded, strangely, of the hero in "The Importance of Being Earnest," who was abandoned as an infant in Victoria Station—for all the world like a lost marimo on a railway car.

What Mr. Wilde used for comic purposes in his play all too often has its tragic side, even in contempoary life. While the prevention of cruelty to animals is deservedly well organized, the prevention of cruelty to children is often neglected in many nations that are genuinely humane in other directions.

We can only hope that the compassion stirred on behalf of goldfish, marimos, dogs, and cats will not stop short of giving similar heartfelt aid to local Societies for the Prevention of Cruelty to Children. There is an importance to being earnest in this direction, too.

—*Christian Science Monitor.*

Everyone Pays Taxes

A bill to increase the homeowners' grant to $50 from the original $28 and to widen eligibility slightly is now before the B.C. Legislature, but Premier Bennett should not feel hurt if people fail to show much gratitude for it. To begin with, they are intelligent enough to recognize this as some of their own money coming back to them — not a gift but a partial repayment of taxes in excess of governmental requirements.

Then again there is a bad flaw in the basis of this grant. Since it amounts to a redistribution of money obtained through taxes from all the people of the province, all the people should share it, and not just one category. It is given to homeowners to help them with rising local taxes. The formula is faulty, however, because it rests on the fallacy that only those who live in their own homes have to pay property taxes.

This is nonsense. The only difference between a homeowner and a tenant is that the one pays taxes directly to his municipality, the other indirectly through rent. Landlords in computing rent to charge include taxes in the expenses and pass them along to the tenant. In some instances the landlord may also take a profit on the taxes: for example, if the rate on the house goes up by, say, $10 he may raise the rent by a dollar a month. Occupants of apartment buildings are in the same position — and in the cities their numbers are increasing rapidly.

To suggest that tenants are not taxpayers is tantamount to saying that the purchaser of a taxable article does not pay federal or provincial sales tax because he gives the money to the retailer instead of paying it directly to the government.—*Victoria Colonist.*

It's Been Said

In contemplation, if a man begins with certainties he shall end in doubts; but if he be content to begin with doubts, he shall end in certainties.—Francis Bacon.

Ennui is the desire of activity without the fit means of gratifying the desire.
—George Bancroft.

Letters to The Editor

Letters to the editor on any topic of genuine interest are welcome if they are brief, accurate and fair. They may be published over a nom de plume, but the name of the writer must be given to the Editor as evidence of good faith. Anonymous letters go into the wastepaper basket. Typewritten letters must be double-spaced.

Bay Lynx "Cat of a Different Color"

To the Editor: —

Sir — In the February 12 issue of the Nelson Daily News there was a picture of Mr. Walter Johnson of Twin Bays with a Lynx which he caught. Mr. Johnson stated that these animals were not known in the Kootenays until about 25 years ago. In a later issue Mr. Harry Nixon of South Slocan wrote to "Letters to the Editor" and stated that he had caught these animals in the Slocan valley in 1901. In still a later issue Mr. Burrard A. Smith of Nelson wrote that he caught them in that district from 1906 to 1908.

I would like to point out that the animals that Mr. Smith and Mr. Nixon caught at that time were obviously the Canada Lynx and not the Bay Lynx as was shown in the picture. I would further like to point out that there are two scientifically recognized classifications of the wild cat family in North America. The Bay Lynx of which there are 10 different varieties and the Canada Lynx of which there are only three. They are quite different in both habit and general appearance.

The animal shown in the picture is the barred Lynx (Lynx fasliatus fasciatus) sometimes called bobcat. Its original range was through the western part of Oregon, California and Washington and it worked its way north arriving in the Kootenay district about 1935 where it was certainly never known to be before that time. On the other hand, the Caanda Lynx is definitely a native of this part of the country and two of their species inhabit the Kootenay district (Lynx canadiensis canadensis) and (Lynx canadensis mallipilosus).

I would also like to state that I know Mr. Johnson of Twin Bays quite well, and would say that his knowledge of wild life and their habits is far superior to that of any other person I have ever known.

HAROLD RHODES.

Kimberley, B.C.

F. B. Pearce... ...Writes

"What's in a name?" said the poet. "A rose by any other name would smell as sweet." Unfortunately however right he may have been, he has not succeeded in convincing everybody that there is nothing in a name.

Every day we hear of people changing their names because they don't like them or that their letters do not add up to the right number for their personalities. Hope springs eternal in the human breast and they hope that the change will bring them good luck. It may, though there is a very little evidence to show that it does.

Words are always changing particularly if they have to do with something which we dislike or are ashamed of. So the rat-catcher becomes a rodent exterminator and the garbage man a sanitary man. And think of all the changes which have taken place in the nomenclature of our aforetime backhouse. Is it stabilized at powder room or will another word arise to shelter our modesty?

The tendency was in our careless pioneer days for the cheerful adoption of any old name which suited the whimsical fancy of our uncultured forebears. So we have Medicine Hat and Moose Jaw, which we are glad escaped the attention of the better class elements who arrived later. Rat Portage did not. It became Kenora and ever since then we have disliked the place and have no intention of visiting it.

On the other hand, we are much attracted to Wawa in Ontario where the inhabitants have successfully resisted the attempt to foist the name Jamestown on them. It may be just another mining camp, but there is magic in the name just as there is in so many of our Kootenay names. What would happen if we changed Taghum to Riverside or became refined and called Kaslo by another name. Why there was a time when the roistering British sailors made 'Squimalt their headquarters on the Pacific, but when they went the very proper citizens of that town put the "E" back and there was another victory for conformity.

Dignity is a good thing but changing Wawa to Jamestown will not make the place anything more than it is and glad to be—a little mining town. We heartily approve of the Wawaians who fought so successfully to retain their name. The dead hand of mediocrity must not be allowed to rob us of our picturesque place-names.

Clean--But Deadly Dull

A hearty bravo for the Ontario high school which has chucked out of its library a book on Henry VIII (approved by the provincial department of education) on the grounds, according to a trustee, that it was probably historically accurate but morally questionable.

Having got rid of Little Black Sambo and censored Polly Wolly Doodle on grounds of racial discrimination, our schools can, following the Ontario institution's example, now get to work to clean up their libraries and protect the tender minds of our adolescents from all corrupting influences.

What should be thrown out next? Certainly the Bible, which has scattered through its pages a large number of highly immoral characters, some of whom did things that even Bluff King Hal would have balked at. History books, because much history has been made by people who were no better morally — some of them a good deal worse — than Henry. The works of Chaucer, Shakespeare, Dickens, in fact almost every great work of literature.

After this kind of shelf-cleaning our schools libraries may be a lot emptier, but they will be morally irreproachable. And deadly dull.

—*Winnipeg Free Press.*

Watch Your Language

REPUDIATE — (re-PEW-di-ate)—verb; to discard or divorce; to disown or renounce; to refuse to accept as true or just; to refuse to pay. Origin: Latin—repudium, separation.

Opportunity rarely knocks until you are ready. And few people have ever been really ready without receiving opportunity's call.
—Channing Pollock.

Would High Arrow Do This?

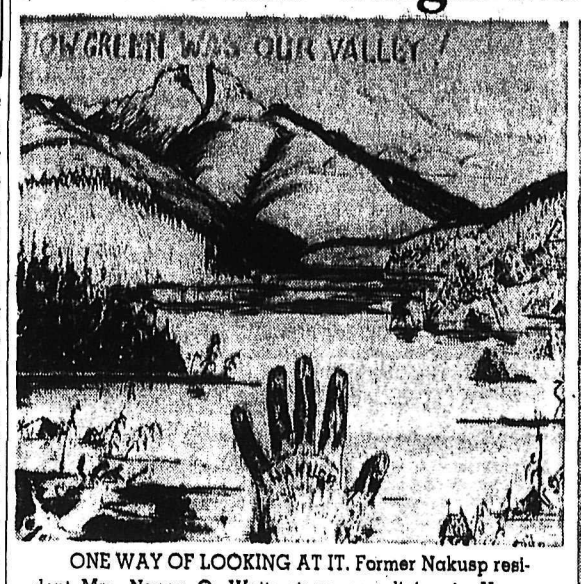

ONE WAY OF LOOKING AT IT. Former Nakusp resident Mrs. Nancy O. Wetterstrom now living in Hope, B.C., sends the two above sketches to express her feelings about proposals to build a High Arrow Dam, and adds the words "I beg you to think of all the people who will be ruined. They are not young persons who can start over again elsewhere."

The Week's News in Retrospect

By JOSEPH MacSWEEN
Canadian Press Staff Writer

NEWS SAMPLES: Two plane accidents kill 90. Israel and United Arab Republic sharpen quarrel. NATO shocked by West German moves. Canada tastes both victory and humiliation at Olympics.

"There were bodies scattered all over the field. People were mixed up with the remains of sheep the plane had killed . . . People were screaming, sheep were crying and dogs were barking. It was like a scene from hell."

This was a priest's description of the carnage after an Italian airliner crashed and hit a sheep flock following takeoff from Shannon, Ireland, early Friday, killing 29 persons and seriously injuring 23.

Many of the passengers were said to be Italians bound to new homes in the United States and Canada. The plane was en route to New York.

RIO TRAGEDY

A U.S. navy plane and a Brazilian airliner with a total of 64 persons aboard them collided over Rio de Janeiro's bay in an overcast Thursday. Parts of the planes spiralled out of the overcast before the eyes of horrified spectators, seeming to hit the water and sink with an eerie gentleness.

Sixty-one persons died. The two tragedies brought to more than 325 the number of persons to lose their lives in eight major plane crashes since Jan. 1.

IKE SADDENED

The accident over Rio—capital of Brazil—occurred as President Eisenhower was visiting the country in the course of his South American tour.

Eisenhower, visibly shaken by the tragedy, and Brazilian President Kubitschek visited the three survivors with words of encouragement. Many of the U.S. victims were navy bandsmen who had been scheduled to entertain the two leaders.

Eisenhower, who received a rousing welcome in the big Latin country, assured the Brazilian Congress that subversion of one Western Hemispheric nation by another would be viewed by the U.S. as intervention.

On Friday, the American president flew on to Argentina, arriving in Buenos Aires in an atmosphere made tense by four bomb explosions after midnight, apparently the work of followers of exiled dictator Juan Peron.

K'S TOUR

On the other side of the world, Soviet Premier Khrushchev continued his tour of Indonesia and seized the opportunity to lecture the happy-go-lucky islanders once or twice.

Offered gifts of handicrafts, he said he didn't like them and chided the Indonesians for wasting their time with such trifles. They should be building industry instead, he said.

Indonesian President Sukarno stole the thunder from Khrushchev at one meeting when—to wild applause—he said there should be representatives of the Afro-Asian nations at the forthcoming summit talks. Khrushchev's speech, in contrast, received only moderate cheers when he denounced imperialism once again.

GAZA DANGER

The border between Israel and the United Arab Republic has been the scene of recent clashes. Tension rose Monday when U.A.R. President Nasser charged that Israel was "massing troops."

The danger of a fresh outbreak increased sharply Thursday when Israeli sources said Egyptian infantry had moved into the coastal Gaza Strip where the United Nations Emergency Force maintains the peace.

But a UN spokesman denied in New York that the Gaza Strip had been penetrated and he said there was no "large buildup."

GERMAN UPROAR

It all started with an editorial-page article in the New York Times, saying that West Germany was seeking air force and missile training facilities in Spain.

This touched off a controversy that raged all week. Many NATO allies of West Germany were indignant, charging that Spain, not a member of NATO although it has defence arrangements with the United States, was approached without reference to the NATO council.

Britain advised West Germany to seek military facilities among NATO members. At the same time, the West German foreign minister said his country would not conclude military undertakings with Spain without agreement of its allies.

CANADIAN VIEW

In Ottawa, External Affairs Minister Howard Green said Canada intends to "get to the root" of the reports and he said both the Spanish and German governments had denied that missile bases were sought in Spain.

In reply to questions in the Commons Thursday, he said that the matter had not been raised in the NATO council—but would be—and that Canada believes in the fullest consultation among NATO members.

CANADA AT OLYMPICS

Ottawa's Anne Heggtveit, 21, won Canada's first-ever Olympic gold medal in skiing, beating European and American stars in the women's slalom at Squaw Valley, Calif, Friday

Earlier, Bob Paul and Barbara Wagner won a gold medal for the pairs figure-skating. But Canada suffered a stunning humiliation where it really hurts—in hockey—when the Kitchener - Waterloo Dutchmen were defeated 2-1 by the U.S. Thursday.

However, Canada with two games left to play still had a chance to win the title. The Sunday final game between Canada and Russia was expected to be the most thrilling of the tournament.

BIG BLOW

The worst storm since the big blow in 1944."

That's the way one official described a rip-snorting storm that smothered Toronto under 12 inches of snow and clogged roads throughout southern Ontario after hitting Windsor, St. Catharines, London and Hamilton.

It was accompanied by freak lightning and winds whistling at 50 miles an hour.

In Ottawa, eight inches of new snow piled up and Montreal got six.

In 1944, 22 inches of snow fell on Toronto Dec. 12 and the storm caused 14 deaths.

HERE AND THERE

Deputy Commissioner Clifford W. Harvison, six-foot-four and 57 years old, becomes RCMP head April 1, succeeding C. E Rivett-Carnac, who is retiring . . . In Montreal, Judge Redmond Roche freed John C. Doyle, president of Canadian Javelin Limited, on charges of conspiracy, theft and fraud involving $4,800,000 worth of Javelin stock . . . A prince was born to Crown Princess Michiko and Crown Prince Akihito, who is first in line to succeed to Japan's throne.

THE WEEK IN THE WEST

A parachute cargo platform, weighing almost two tons, plunged to earth like a bomb near Cold Lake, Alta., during an army-air force war exercise Monday. The platform, a complete communications centre, fell 1,500 feet when its three 'chutes failed to open properly. It was demolished.

A bill that would allow Winnipeg city council to permit any type of commercial sport on Sunday except horse racing is being prepared for presentation to the Manitoba legislature. The bill is expected to be introduced in about three weeks. Only Winnipeg would be affected by the relaxation on the Sunday sport ban because the bill is contained in amendments to the city's charter.

Lloyd Stinson, Manitoba CCF leader, said Wednesday a statement made by two other prominent party members concerning the status of organized labor in a new political party was "not the official position of the party." Al Mackling, provincial chairman of the CCF, and Howard Pawley, last year's provincial chairman, disagreed with a proposal that organized labor be merely affiliated with the new party and not have full common membership. They said in a letter to the new party's national committee at Ottawa that the proposal would keep labor divorced from practical politics. Mr. Stinson said the letter was "their personal opinion."

In Vancouver, Canada's royal commission on transportation wrapped up its regional investigation into Western Canada's railway problems Thursday. Ranging from Winnipeg to Victoria, the commissioners have heard submissions on problems, ranging from how to move goods more cheaply to Churchill, Man., to the difficulties of fruit growers in British Columbia. The Western swing started Feb. 8 in Winnipeg and included hearings in Regina, Edmonton, Victoria and Vancouver.

Provincial Treasurer Fines brought down a balanced budget in the Saskatchewan legislature Friday for the 16th consecutive year. Revenues were estimated at $148,890,700 and expenditures at $148,605,120.

Mr. Fines called it a "human, commonsense" budget. No tax changes were announced.

The provincial treasurer said the province's net debt has been reduced to $18,500,000 from $155,250,000 in 1945.

Investors Urged To Control B.C. Petroleum

VICTORIA (CP)—Canada will lose control of its northern petroleum resources unless the country's investors show an interest in developing the area, a convention of the Pipeline Contractors' Association was told here Saturday.

D. J. Baldwin, president, said Canadians should "get their hands out of their pockets" if they want to do something about developing northern regions of their country.

"We have to stop relying on United States, British and other capital, initiative and resourcefullness to do it. If that continues we will have irrevocably lost control."

Few Canadians seem prepared to take the financial risk in finding and developing northern natural gas and oil resources

Mr. Baldwin said the most challenging physical problems of the pipeline construction industry arise in northern areas of British Columbia and Alberta.

Pipeline buildings are constantly faced with a lack of access roads, need for communications and a shortage of labor.

ESKIMO ART SHOW

MONTREAL (CP) — The first exhibition of Eskimo graphics at the Montreal Museum of Fine Arts was officially opened Friday night by Immigration Minister Fairclough. The graphics, which will be on view here until March 27, are prints made from incised stone, bone drawings and sealskin appliques.

Aunt Het

I never tried to be mannish. If I've got to imitate somethin', I'll pick out a model that's superior to me in somethin' besides bad habits.

HUBERT

"We'll have to do a lot less living around here next month."

Wynndel WI Plans Busy March Program

WYNNDEL — At the February meeting of the Wynndel Women's Institute a busy month of activities was planned.

A card party is being arranged for March 18 with the annual birthday party of the Institute to to be held March 25.

Correspondence from the East Kootenay District of the W.I. showed that plans are being made for the annual district meeting to be held at Grasmere May 12 with various items of business which will be discussed at that time. Suggestions were made as to nominees for the Provincial Board and other committees.

The local Baby Clinic has been having excellent attendance and convenors arranged for each clinic. The bridge, whist and crib parties have been most successful and thanks were extended to all who have assisted in any way.

A ways and means committee consisting of Mrs. Ball, Mrs. H. Davidge, Mrs. E. Foster and Mrs. F. Merriam is to take care of the birthday party.

Material for drapes for the Institute room at the hospital has been purchased and delivery is expected soon. A work bee will be called to sew the drapes and get them sent in to the hospital.

Mrs. S. Mosely was named chairman of the Sick Committee, Mrs. M. Hagen on Citizenship and Mrs. M. Wigen as Hospital convener.

The W.I. bulletin was read and discussed and also information from the minister of agriculture, Hon. Newton Steacy and the Provincial Institute Board. Members were reminded to bring any community needs to the executive for action at all times. Three donations have been set aside in the Solarium fund, in remembrance of community citizens who have passed away this month.

Tea hostess was Mrs. B. Ball.

Mrs. McNown Heads Balfour Guide Auxiliary

BALFOUR — Mrs. C. McNown was re-elected president of the L.A. to the Brownies and Guides at a meeting held at the home of Mrs. J. Erickson.

Other officers were as follows: Mrs. L. Stainton, vice-president; Mrs. B. Fitchett, treasurer;; Mrs. B. Rowley, secretary; and a new office was created, that of Badge secretary, Mrs. L. Laing taking charge.

Main business of the meeting were the plans for the Guide and Brownie pageant and tea to be held in the Balfour Hall Feb. 27. Sewing, baking and handicrafts will be featured. The L.A. decided to pay the hall rental, and also to make a donation to the hall to help with the heating for the weekly meetings of Brownies. Transportation for the Brownies was discussed.

A rag drive is being conducted, with Mrs. Ross Gleam in charge of collection on the Procter side, and Mrs. Wilfred Nelson in Balfour. Refreshments were served by the hostess.

Mrs. E. A. McGillivray is a Calgary visitor.

Mr. P. Peterson is a patient in Kootenay Lake General Hospital, Nelson.

Balfour Dancers To Perform at Riondel

BALFOUR — Members of the Square Dance Club participating in the Jamboree at Riondel are Nancy Craigdallie, Donna Tandy, Pat McKee, Pat Webber, Loretta Sammartino, Beverley Maynard, Sharon Oakley, Anne Wellwood, John Oakley, Mike Malley, Peter Eaton, Britt Bowles, David May, George McClintock, Jim Craigdallie, Larry Brown, Mike Keiran and Lorne Sammartino.

Lister Notes

LISTER— Mrs. L. Caldwell visited relatives of Big Valley, Cardston and Calgary, Alta.

Mrs. Paul Meyers is a patient in hospital at Kimberley.

Adolph Sommerfeld was a patient at Creston Valley Hospital.

After residing at Kimberley for the past two years, Mr. and Mrs. Hugo Sommerfeld and children have returned to their home here.

L. W. Huscroft and Mr. J. Bird were business visitors at Spokane.

Winners at Whist, Crib at Wynndel

WYNNDEL — The Wynndel Community Club held another successful social evening in the Wynndel Memorial Hall, with nine tables of whist and crib in play. In crib, J. Madisson took the top prize and Mrs. J. Madisson the consolation. In the whist, Mr. and Mrs. W. Cooper and Mr. and Mrs. R. Uri were the high table and O. Steiner, G. Steiner, and Mr. and Mrs. A. Vickarasy took the consolation. J. Draper won a beautifully decorated cake.

Wynndel Notes

WYNNDEL — G. Steiner has been visiting his uncle, O. Steiner for a few weeks, and planned to leave for his farm in Manitoba at the weekend.

Mrs. A. Grehnke is a patient in Trail-Tadanac Hospital.

Citizens of the Wynndel district were saddened to hear of the loss of another oldtimer of the district, Harry Bathie, at Vancouver. Mr. Bathie is survived by his wife, a daughter, Mrs. Reginald Lake, and a son, Edward Bathie, all living at the Coast.

Joe Liens has left to take up Psychiatric Nursing at New Westminster and started his training in the February class.

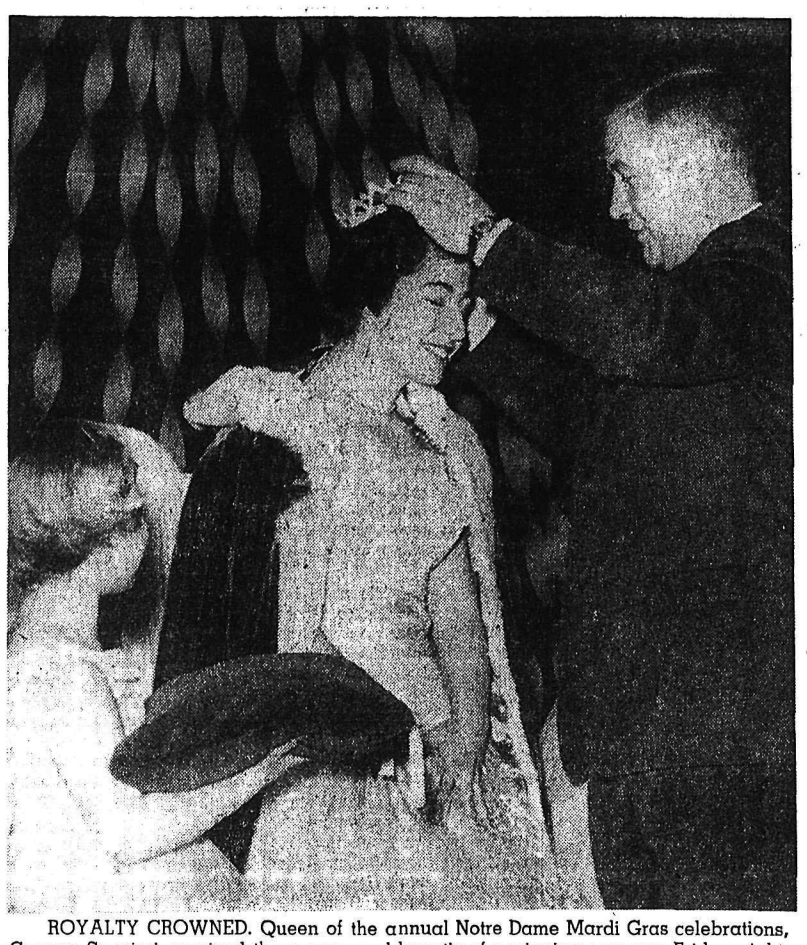

ROYALTY CROWNED. Queen of the annual Notre Dame Mardi Gras celebrations, Carmen Spovieri, received the crown symblematic of a reigning soveregn Friday night. A. L. Cartier, former principal of Notre Dame College officially crowned the new queen. Flower girl and bearer of the royal crown, Laurie Procter, watches the tense ceremony. —*Daily News photo.*

Christ's Mission Of Healing Discussed

Christ Jesus' inspiring mission of healing and redemption was the central topic at Christian Science church services Sunday.

The Lesson-Sermon entitled — "Christ Jesus" included this passage from John (10:37, 38): "If I do not the works of my Father, believe me not. But if I do, though ye believe not me, believe the works: that ye may know, and believe, that the Father is in me, and I in him."

And from the Christian Science textbook, Science and Health, with Key to the Scriptures" by Mary Baker Eddy, this citation was read: "Divine Truth, Life, and Love gave Jesus authority over sin, sickness, and death. His mission was to reveal the science of celestial being, to prove what God is and what He does for man."

Gray Creek Garden Guild Names Officers

GRAY CREEK — The annual meeting of the Gray Creek and District Garden Guild was held at the home of Mr. and Mrs. Oscar Wirsig. The chair was taken by W. Fraser. Officers unanimously re-elected were, Guild Master, George Petrescu; scribe, Mrs. A. W. Lymbery.

Members brought questions and answers. Subjects dealt with included blooming period of Christmas foses; Witches Brew for cauliflowers; treatment of indoor hydrangeas; salt on vegetables; early spraying for aphis control; pruning of honeysuckle.

Mrs. Vickery from Bowden, Alberta, was a guest and spoke of gardening problems there.

$10 Raised at Balfour Rummage

BALFOUR — The sum of $10 was realized at ta rummage sale of small children's clothes at the regular meeting of the Church Guild to St. Michael's and All Angel's Church, held at the home of Mrs. T. Craigdallie. Mrs. J. McClintock was in charge of sales.

It was decided to hold a pot luck supper in May. The first printing of the Guild cook book has been sold and 100 more are on order.

Plans were made for a tea for the Synod June 3. Members from Balfour will participate in the World Day of Prayer services to be held at Longbeach March 4.

Refreshments were served by the hostess, assisted by Mrs. J. McClintock and during the tea hour the contest was won by Mrs. C. Noakes.

Rounded Look, Short Skirts Givenchy Features

PARIS (Reuters) — Designer Givenchy built his showing Friday on freedom and elegance.

With accent on the soft, easy silhouette flattering to all women, it could be called "the rounded look," for shoulders are built out and rounded, and skirt and bodice folds are not stressed.

Shantung, slubbed silk and tussore suits are an important group all by themselves, for, as Givenchy explains:

"Last season my private clients asked me for suits with a less definite cut that would be more becoming to the average woman. So I have created a new jacket that follows the line of the natural body to the waist, rather than the moulded silhouette tucked in under the bust."

This new theme is easily adapted to all figures and his morning and afternoon suits tell a tale of sleek curves and a loose back caught into a hemband at wrist or fingertip level.

SKIRTS STILL SHORT

Skirts remain exceedingly short throughout, many barely grazing the kneecap, and all are softly gathered or eased over the hips to conserve the rounded look. Little loose silk jerkins accompany many of the day suits, in black with white, navy with light grey, champagne with chocolate brown.

Dolman coats with wide backs and welted seaming come in natural camelhair cloth, chinchilla and reversible fleece. One navy wool coat that got much applause has welted seaming across the shoulders and down the sleeves and a welted front panel to the waist. Two large patch pockets are set low on either side of the button-through closing.

This is worn over a beige wool sleeveless dress with navy tie belt. This welted seaming to coat yokes, when carried down the sleeves, or around the sleeves at the same level, tends to give a raised shoulder look and body width before tapering to a narrow hem.

While Givenchy prefers classic colors for his suits, he launches into vivid coat and dress contrasts, such as a cherry red chinchilla over a sleeveless lick ribbed beige chemise and a torquoise fleece coat over chocolate brown.

Softened Silhouette Shows Balenciaga Still Master

PARIS (Reuters) — Balenciaga has proven once more he is the master of Paris couture.

The stabilization of his past silhouette has been softened, made much more feminine with the introduction of exquisite colors, flattering hats and sensational jewelry.

For the first time, he appears to enjoy dressing up his models and making them look as lovely as his clothes demand. Unlike other designers, who have branched off into many new or rehashed silhouettes, he goes the faultless way, heading neither the princess line nor the popular shirtwaist.

Balenciaga has affirmed the major points of his previous collection, although today he modifies shoulder widths of coats and suits and in a new way handles little soft tialor suits with short, easy jacket ties with a silk belt at the natural waist.

NO BASIC DIFFERENCE

Although there is no basic difference in cut, his suits do look chunkier because of the tie-belt he uses so frequently, and the same goes for the little sleeveless wool dresses that appear so simple only a smart woman can carry them off with style.

Although skirts remain very short, they always are balanced with the bodice or the jacket, and there is an easy, supple look as noticeable in topcoats as in sheer silk.

Curves are everywhere, shaped by welted seams or an indented waistline, and shoulders move with ease beneath wide raglan sleeves.

Color contrast is typical of this designer who shows a reseda green slubsuit worn with a neat pink silk blouse. All the neutral and natural oatmeal and shantung colors are used for suits and dress and jacket ensembles with a fair sprinkling of pastel wool checks and fancy black and white plaids.

Many silk prints, two-piece for day, have short tunics with the easy fit of an artists's smock, and this is the main theme throughout, some of them buttoning in back, others with back surplice closing.

Native of Winnipeg to Play For Audiences in Soviet Union

By GEORGE McNEVIN
Canadian Press Staff Writer

SAINT JOHN, N. B. (CP)— When Margaret Ann Ireland plays the piano, she likes to be in tune with the audience.

"When I feel the total concentration of my listeners, then I play my best," says the 31-year-old pianist who will make a concert tour of The Netherlands, Denmark, Germany and the Soviet Union in March and April.

It will be the fifth European tour for the attractive, dark-haired musician, a native of Winnipeg who now lives in Fair Vale, near Saint John, with her husband, lawyer Norwood Carter, and their two children.

She has won critical and public acclaim abroad and, at the invitation of the Soviet ministry of culture, will become the fourth Canadian musical artist to visit the Soviet Union. Others were Toronto pianist Glenn Gould, Toronto singer Lois Marshall and conductor - composer Jacques Beaudry of Montreal.

THRILLING PROSPECT

"I'm immensely thrilled at the prospect," she says of her Soviet tour which will take her to Leningrad April 2-4, Kiev April 7-8, Kharkov April 12-13, Vilnius, Lithuania, April 16-17, Riga, Latvia, April 20-21 and Moscow April 23-24.

She is particularly anxious to meet Russian musicians and hear Russian music. Her repertoire for the tour will include Russian compositions, notably Rachmaninoff's Second Piano Concerto. She will also play piano selections, without orchestral accompaniment, by Shubert, Beethoven, Prokofiev and Chopin. And an auxiliary program will include works by Canadian composer Dr. Arnold Walters of Toronto, Bach, Barhms and Villa Lobos.

Miss Ireland received her early training at the Royal Conservatory of Music in Toronto. She made her first major public appearance at 16 as soloist with the Toronto Symphony and continued studies in Vienna, Salzburg and Paris.

A student of contemporary music as well as the works of the old masters, she plays modern Canadian, Brazilian, American and British compositions. Her favorite composer is Beethoven.

On her tour she will follow her usual routine. The day of a concert she practises four hours in the morning, sleeps all afternoon and eats a steak two hours before the performance. She says she is usually too excited to be conscious of fatigue during a concert but afterward is completely spent.

Although she strives for the undivided attention of her audience, she laughingly recalls one occasion when she didn't get it.

She was playing a Chopin sonata in a small Quebec town. During a movement entitled Funeral March, she became conscious of titters in the audience. Then she noticed a small dog on stage looking at her mournfully. She finished the number, bowed to the audience, laughed and walked off-stage followed by the dog.

Mrs. Merriam Heads WA Meet at Victoria

WYNNDEL — Mr. and Mrs. F. Merriam have returned from Victoria where Mrs. F. Merriam presided over a Provincial Social Credit Women's Auxiliaries Conference.

As part of the entertainment of the conference the ladies attended the afternoon session of Parliament February 19 at which Hon. L. Peterson and Leo Nimsick, M.L.A. for Cranbrook were the chief speakers. At the banquet which followed the same evening the guest speaker was Hon. K. Kiernan with Mrs. W. A. C. Bennett bringing a special address from the Premier, who was unable to attend.

During the business meeting which followed the nert day, the executive of the Women's Auxiliaries reported to the delegates on their efforts to date with special reports from the Membership Secretary, Resolutions Chairman and others.

Mrs. W. A. C. Bennett officially opened the conference as honorary president. Mrs. Buda Brown gave an interesting talk on the part of politics she has been interested in and Herb Bruch, M.L.A., gave an informative address on "Women and Politics." Handicraft displays were enjoyed by the delegates interested in bazaar items.

BACKACHE

For quick comforting help for Backache, Rheumatic Pains, Getting Up Nights, strong cloudy urine, Irritating passages, Leg Pains, and loss of energy due to Kidney and Bladder troubles, try CYSTEX. Quick, complete satisfaction or money back. Over 900 million CYSTEX tablets used prove safety, success. Don't suffer another day without asking your druggist for CYSTEX.

Lost 30 Pounds With Naran Plan

MONTREAL, P.Q. "I have lost thirty pounds thanks to the Naran Plan and I feel so much better, I am able to do my work much easier now that I have lost that heavy feeling. I have given Naran to some of my friends and they have used it with good results." J. Lanthier, 5225 St. Hubert, Montreal.

Why subject your system to the strain of carrying excess weight? If you feel below par it is reflected in your looks and attitude. Take a new lease on life, try the Naran Plan for reducing and see how much better you look and feel as pounds melt away and your youthful enthusiasm returns.

Naran is the easy way to reduce, sold on a money back guarantee, available at all druggists, try it today.

Salmo Notes

SALMO — The Past Chiefs Association of Salmo held a farewell party at the home of Mrs. O. P. Larsen when the guest of honor, Mrs. A. Harris, was presented with a beautiful copper tray, by president Mrs. C. Drugge, in appreciation of 10 years' faithful service.

Miss Diane Parsons, daughter of Mr. and Mrs. D. Parsons, left recently to begin training at the Mental Hospital in Essondale.

PRINTED PATTERN
M 169
by Nat Kaplan

SPRING'S NEW, WIDENED SLEEVE is a doubly smart feature of Nat Kaplan's beautifully assembled Easter costume. The slim and easy coat with "to-your-elbow" raglan sleeves cover a pliant dress with a deep and dramatic kimono sleeve. Yes, it's top fashion news, but both sleeve styles are also very, very easy to sew. For town and travel occasions, make the coat in sheer wool, and line it with the silk print of the dress. Or, choose heavy cotton or linen for the coat — a lighter weight for the dress. Pick up your pen and send now — remember, Spring and Easter are on the way!

Printed Pattern M169 is available in Misses' Sizes 12, 14, 16, 18 and 20. Size 16 coat requires 2⅝ yards 54-inch fabric; coat lining requires 2¾ yards 39-inch; dress, 4⅜ yards 39-inch fabric.

Send ONE DOLLAR for Printed Pattern M169 to N.D.N. Prominent Designer Pattern Dept., 60 Front St. W., Toronto, Ont. Please print plainly YOUR NAME, ADDRESS with ZONE, STYLE NUMBER and SIZE.

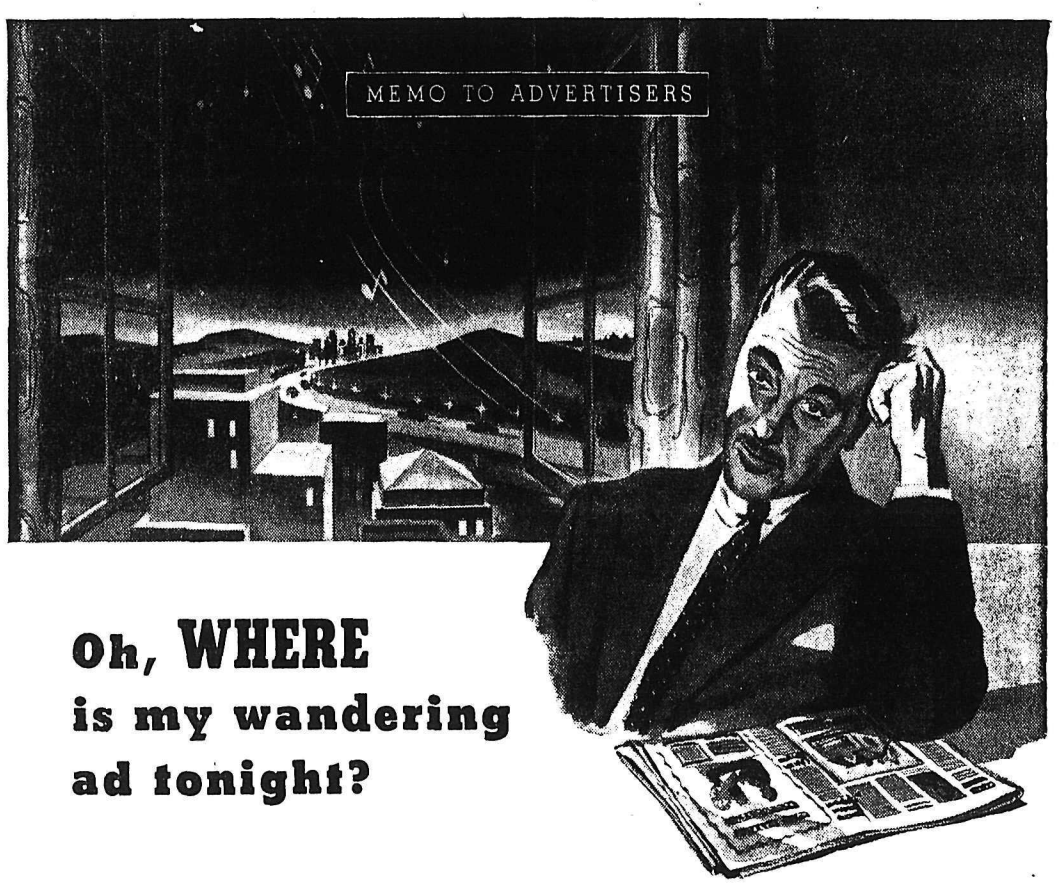

Oh, WHERE is my wandering ad tonight?

That's a fair question and deserves a factual answer. When you buy newspaper advertising you have an investment in every copy of the paper that carries your sales message because the circulation of the newspaper is also the circulation of your advertising. So, what you get in return for your advertising dollars depends on the newspaper's circulation. In order that you may buy space in this newspaper as you would make any sound business investment, we hold membership in the Audit Bureau of Circulations,* well known to advertisers and publishers as A.B.C. Only publications with paid circulation—evidence that people want the paper—are eligible for membership.

At regular intervals one of the Bureau's large staff of experienced circulation auditors comes to our office to make a thorough audit of our circulation records. The FACTS that he obtains as a result of the audit are published in A.B.C. reports which tell you: How much circulation we have; Where it goes; How obtained; How much people pay for our paper, and many other FACTS that you need in order to KNOW what you get for your advertising money.

It's never necessary for our advertisers to ask, "Oh, where is my wandering ad?" They get the FACTS from our A.B.C. report and KNOW. Ask for a copy today.

*The Audit Bureau of Circulations is a cooperative, nonprofit association of 3,450 advertisers, advertising agencies and publishers. Organized in 1914, A.B.C. established a definition for paid circulation, rules and standards for measuring circulations and methods for auditing and reporting circulation FACTS.

ABC Report

AUDITED PAID CIRCULATION ABC

Nelson Daily News

A. B. C. REPORTS — FACTS AS A BASIC MEASURE OF ADVERTISING VALUE

THE PICTORIAL EDITION

of the

Nelson Daily News

Is The

Kootenay's

FAVORITE MAIL-AWAY

Promotion

It Tells the Story of the

KOOTENAYS

With

PICTURES

Some of Them in Beautiful Color

STORIES

And

ADVERTISEMENTS

PROMOTE TOURISM

Send Your Relatives, Business Associates and Friends Copies of This Beautiful Edition

Order It Now

From Your Local News Agent, Carrier Boy Or Direct From

The Nelson Daily News

Dutchmen Hang on To Trip Russians

Hot Start, Cool Off, Win 8-5

SQUAW VALLEY, Calif. (CP) Canada piled up a 4-0 lead over Russia and needed it Sunday to beat the Soviets 8-5 and take second place behind the champion United States in the Olympic hockey tournament.

Canada wound up with a 4 - 1 record and at least the satisfaction of avenging its 1956 loss to Russia Russia took third with a 2-2-1 record which included a surprising tie with Sweden as well as the defeats by the U S. and Canada.

Four years ago, when Russia won, the U. S. finished second and Canada third.

This was sweet revenge for the Kitchener - Waterloo Dutchmen team that lost 2-0 to the Russians in 1956. This year the Dutchmen were strengthened by players from five Ontario clubs.

The Whitby line of Fred Etcher Bobby Attersley and George Samolenko was the big factor in Canada's triumph before a crowd of about 7,000 in Blyth Arena

ETCHER SCORES TWO

Etcher scored two goals and assisted on two others. Attersley came up with a five-point game on one goal and four assists, and Samolenko got one goal.

Other Canadian goals were scored by Harry Sinden, Don Rope, Butch Martin and Jim Connelly. Connelly didn't put the puck in the net but he got credit for it Russia's Genrikh Sidorenkov pushed the puck into his own nets after goalie Nikolai Puchkov stopped a hot shot by Connelly.

The Canadians, who were ineffective in previous games this week, started out as though they were going to smother the fast-skating, smooth - passing Russians.

They went ahead 3-0 in the first period, made it 4-0 at 2:35 of the second, and were coasting along until defenceman Moe Benoit received a kneeing penalty.

Then the Russians, led by their ace line of Konstantin Loktev, Veniamin Aleksandrov and Aleksandr Almetov, and defence star Nikolai Sologubov, stormed to the attack.

With Benoit looking on from the outside, Almetov got Russia's first goal at 5:28, and just 23 seconds later Aleksandrov got another. Four minutes later the Soviet team was back in the game when Vladimir Grebennikov scored another to reduce Canada's margin to 4-3

But Canada put the game on ice in the third period with three goals in less than three minutes Etcher got his second at 5:33 when he took a pass from Attersley in front of the Russian net and made no mistake with his shot

Sidorenkov's mistake resulted in Canada's sixth goal at 6:38 and Martin netted again for the Canadians at 7:53 to make the score 7-3.

The Russians got two more before Attersley closed out the scoring on a pass from Etcher with only eight seconds left in the game.

Vernon Knocks Kamloops Out Of Playoffs

KAMLOOPS (CP) — Vernon Canadians advanced into the Okanagan Senior Hockey League finals against Kelowna Packers Saturday night when they edged Kamloops Chiefs 5-3 to win the best of seven semi-final series in five games.

The Canadians completely outclassed the Chiefs, who played their last game of the season before only 450 fans. The Chiefs, visibly tired after Friday night's 9-0 defeat in Vernon, were plagued by costly penalties and a shaky defence.

Vernon jumped into a 3-0 lead in the first period, were reduced to a 4-3 edge after the second and scored the only goal of the third.

Bill Swarbrick scored twice to pace Vernon and singles went to Sherm Blair, Frank King and Walt Trentini. Playing-coach Billy Hrycluk, Bud Evans and Don Matheson scored for Kamloops.

The Canadians jumped into a 2-0 lead after only eight minutes of the play when Trentini knocked in a loose puck and Blair drilled home a shot from 10 feet out.

Frank King made it look like a runaway when he scored on a screened shot from just inside the Chiefs' blueline as Kamloops was two men short.

Evans broke the Vernon defence that kept Chiefs from scoring for four periods of hockey when he slapped in a rolling puck which was flipped home by Hryciuk while Vernon was a man short. Less than a minute later, Matheson took a flat pass from Alf Cadman and shot it into the corner.

Vernon ended the period scoring as Odie Lowe grabbed the puck behind the Chiefs' net and laid a perfect pass onto the stick of Swarbrick who had little trouble firing it home.

Hryciuk rapped in a goal-mouth pass in the last minutes of the period to put Kamloops within range of the Canadians again.

Swarbrick took the steam out of a determined drive by the Chiefs midway through the last period as he slipped the puck under Hamilton's legs from a pile-up in front of the net.

JAGGED BORDER

The boundary line between West and East Germany cuts through villages and farms and, near Helmstedt, bisects a salt mine.

Scoring Statistics Reveal No Surprises

As expected no surprises were registered in the final scoring statistics of the Western International Hockey League as released by league statistician Glenn Mason today.

Rossland Warrior Pinoke McIntyre won the scoring championship with 85 points on the basis of 40 goals and 45 assists while last year's winner centreman Hal Jones finished second with 78 points on the basis of 20 goals and 58 assists, tops in the league.

High scoring winger for the Trail Smoke Eaters, Ad Tambellini, broke the Rossland monopoly on scoring titles by slamming in four goals in Trail's final game to give him 41 for the season, tops in the league. He also assisted on 32 others for 73 points, good enough for third place in the scoring bracket.

Other players who scored 30 or more goals during the season were Cal Hockley, Trail (36); Mickey Maglio, Nelson (37), and Fritz Koehle, Nelson (31).

In the 20 or more goals catagory are the following: Bud Andrews, Rossland (29); Lee Hyssop, Nelson (28); Norm Lenardon, Trail (23); Ray Demore, Rossland (22); Gerry Penner, Trail, Harry Smith, Trail, Howie Hornby, Nelson, all with 21 and Jones with 20.

Besides massing 66 scoring points during the season Smoke Eater defenceman Smith also collected 192 minutes in penalties to lead the league in the parade to the sinbin.

Nelson Maple Leaf goaltender was tops in the league with a 4.63 goals per game average.

FINAL WIHL STANDINGS

	Gp	W	L	T	Gf	Gt	Pt
Trail	40	25	13	2	240	201	52
Nelson	40	18	19	3	216	193	39
Rossland	40	13	26	1	183	245	27

INDIVIDUAL POINTS

	Gp	G	A	Tp	Np	P
McIntyre, R.	40	40	45	85	9	18
Jones, R.	39	20	58	78	3	6
Tambellini, T.	39	41	32	73	2	4
Hockley, T.	38	38	31	69	1	2
Hyssop, N.	35	28	40	68	1	2
Maglio, N.	38	37	30	67	6	12
Smith, T.	39	21	45	66	48	122
Kromm, T.	35	17	42	59	12	67
Demore, R.	35	22	33	55	2	4
Hornby, N.	40	21	34	55	3	14
Ferguson, R.	39	17	34	51	13	37
Andrews, R.	40	29	19	48	3	6
Lenardon, T.	35	23	24	47	14	30
F. Koehle, N.	37	31	16	47	4	8
Penner, T.	36	21	25	46	12	37
Fletcher, T.	28	11	34	45	9	26
R. Koehle, N.	33	12	32	44	8	19
Palmer, T.	36	11	29	40	7	14

PENALTIES

Smtih, T.	39	48	122
Gibson, N.	33	37	91
Conn, R.	38	29	82
Robertson, T.	36	27	70
Kromm, T.	35	12	67
Malacko,	39	13	60

GOALTENDERS

	Gp	Ga	Ga pg	Stps pg
G. Koehle N.	30 2/3	142	4.63	28.3
Martin, T.	37	185	5.00	29.8
Freno, N.	9 1/3	51	5.45	24.2
Forlin, R.	30	169	5.63	30.2
Margereeth, T.	3	17	5.66	30.6
Patterson, R.	7	45	6.43	28.6
MiNiven, R.	3	31	10.03	31.3

Lister Captures Championship

CRESTON — Lister Pee Wees completely overpowered a shaky Canadien team 10-0 in the second and final game of the Creston Valley Pee Wee Hockey League playoffs in the Civic Centre last Thursday.

Goals by Burt Huscroft, Danny Lanoville and Albie Sommerfield gave Lister a 3-0 lead in the first period. Burt Huscroft and Ken Sommerfield picked up one goal each in the second period to bring the score up to 5-0. In the final period, Burt Huscroft scored three more goals, while singletons were scored by Bert Ragsdale and Albie Sommerfield.

In addition to scoring one goal, Ken Sommerfield, a player who has shown great improvement in his play during recent weeks, was credited with two assists in the game. Both Danny Lanoville and Gary Sommerfield picked up one assist in helping the Lister cause. Burt Huscroft and Albie Sommerfield played a steady game and were important factors in their team's win.

British Soccer Standings

LONDON (AP) — Complete standings in the British soccer leagues after Saturday's games:

ENGLISH LEAGUE

First Division

	W	T	L	F	A	P
Tottenham Hotspur	16	9	5	65	35	41
Wolverhampton Wand.	18	4	9	77	55	40
Sheffield Wednesday	15	7	9	56	34	37
Burnley	16	4	9	65	46	36
Bolton Wanderers	14	6	10	39	34	34
Fulham	14	6	11	60	60	34
Preston North End	12	9	9	53	53	33
West Bromwich A	12	8	10	57	45	32
Manchester United	12	7	12	73	61	31
Newcastle United	13	5	13	64	62	31
Blackburn Rovers	14	3	13	50	51	31
West Ham United	14	3	13	58	62	31
Arsenal	12	6	13	53	62	30
Chelsea	10	8	13	59	69	28
Nottingham Forest	11	6	14	40	57	28
Manchester City	12	3	15	63	61	27
Blackpool	10	7	13	40	48	27
Leicester City	9	9	13	48	62	27
Everton	9	7	15	50	56	25
Leeds United	8	5	16	38	55	21
Luton Town	7	7	16	36	53	21

Second Division

Cardiff City	20	8	4	77	45	48
Aston Villa	19	7	5	71	27	45
Middlesbrough	15	8	8	74	48	38
Rotherham United	14	9	7	51	42	37
Huddersfield Town	14	8	9	56	38	36
Sheffield United	14	7	9	52	40	35
Liverpool	14	7	9	60	49	35
Ipswich Town	15	4	11	61	45	34
Stoke City	13	7	11	58	56	33
Charlton Athletic	11	11	9	63	68	33
Bristol Rovers	12	8	10	54	62	32
Leyton Orient	10	11	10	60	51	31
Swansea Town	11	7	12	60	62	29
Scunthorpe	10	9	12	41	49	29
Lincoln City	11	5	14	51	57	27
Derby County	10	5	15	45	56	25
Brighton and H.A.	8	8	14	43	56	24
Sunderland	7	10	14	40	55	24
Plymouth Argyle	7	8	17	48	78	22
Portsmouth	6	9	16	45	62	21
Bristol City	7	4	19	41	70	18
Hull City	6	6	19	32	67	18

Third Division

Southampton	20	6	6	83	53	46
Bury	19	5	10	52	33	43
Norwich City	17	6	10	60	45	40
Coventry City	16	7	9	60	43	39
Grimsby Town	13	12	9	66	53	38
Colchester	14	9	11	58	52	37
Bournemouth	13	11	10	56	53	37
Shrewsbury Town	14	8	10	73	55	36
Queen's Pk. Rangers	14	7	11	55	39	35
Port Vale	15	5	13	58	55	35
Bradford City	12	9	10	54	46	33
York City	11	11	11	43	48	33
Barnsley	11	10	12	48	53	32
Swindon Town	13	6	14	46	52	32
Brentford	12	7	14	54	51	31
Newport County	14	3	15	54	60	31
Halifax Town	12	7	13	46	54	31
Southend United	12	5	15	50	55	29
Tranmere Rovers	10	8	15	57	58	28
Reading	10	7	15	64	66	27
Chesterfield	11	4	17	48	64	26
Mansfield Town	8	5	18	55	84	21
Accrington Stanley	8	4	21	43	85	20
Wrexham	9	4	19	51	77	22

Fourth Division

Walsall	23	4	4	73	33	50
Notts County	21	4	9	81	48	46
Torquay United	20	3	10	62	40	43
Millwall	13	14	7	50	46	40
Crystal Palace	16	7	11	73	49	39
Exeter City	16	6	11	62	53	38
Watford	16	4	10	60	47	36
Stockport County	15	6	12	44	38	36
Gillingham	14	7	11	54	50	35
Rochdale	13	7	13	44	44	33
Workington	10	12	12	52	46	32
Bradford	11	10	11	52	51	32
Aldershot	14	4	17	60	63	32
Carlisle United	13	6	14	35	44	32
Chester	11	9	14	47	52	31
Crewe Alexandra	12	7	13	54	65	31
Darlington	13	5	15	44	53	31
Northampton Town	11	7	12	54	48	29
Barrow	9	8	15	54	65	26
Doncaster Rovers	10	6	16	38	54	26
Southport	8	8	16	33	63	24
Gateshead	8	7	18	44	62	23
Hartlepools United	8	5	21	47	83	21
Oldham Athletic	5	10	18	29	58	20

SCOTTISH LEAGUE

Division I

Hearts	18	6	2	79	39	42
Rangers	16	3	5	63	22	35
Kilmarnock	17	1	6	49	33	35
Dundee	12	6	7	47	36	30
Clyde	11	8	6	58	49	30
Motherwell	12	6	8	50	50	30
Hibernian	12	5	8	88	63	29
Raith Rovers	12	2	1	51	46	26
Airdrieonians	10	3	12	42	60	23
Partick Thistle	10	3	12	37	61	23
Celtic	8	6	10	52	42	22
Ayr United	8	5	11	46	54	21
St. Mirren	9	2	13	57	57	20
Third Lanark	8	2	15	50	63	18
Aberdeen	7	4	13	38	57	18
Dunfermline	4	8	13	53	68	16
Stirling Albion	4	7	14	34	51	15
Arbroath	4	5	15	28	71	13

Division II

St. Johnstone	19	4	6	74	40	42
Dundee United	17	5	7	69	35	39
Hamilton Acad.	16	5	7	72	49	37
Montrose	16	4	7	48	37	36
Stenhousemuir	16	3	8	68	45	35
Queen of the South	14	6	7	72	43	34
Berwick Rangers	13	5	10	52	41	31
Queen's Park	15	1	11	57	61	31
Dumbarton	12	6	10	46	46	30
Brechin City	12	5	12	54	55	29
Albion Rovers	9	7	11	54	60	25
Falkirk	8	8	9	49	34	24
Alloa Athletic	9	5	14	50	61	23
Morton	8	6	14	53	63	22
East Stirling	7	5	14	49	64	19
East Fife	7	5	14	40	62	19
Stranraer	7	2	18	44	65	16
Forfar Athletic	5	6	16	37	72	16
Cowdenbeath	5	0	20	28	83	10

IRISH LEAGUE

Glenavon	10	0	1	47	13	21
Glentoran	8	2	2	40	20	18
Distillery	6	4	2	33	25	16
Linfield	7	2	3	36	27	16
Bangor	5	3	5	24	26	13
Portadown	4	4	4	21	22	12
Ards	5	1	6	26	30	11
Crusaders	3	4	5	23	29	12
Derry City	4	2	6	29	25	10
Ballymena	4	1	6	22	27	9
Coleraine	2	1	10	17	43	5
Cliftonville	2	0	10	13	44	4

Nelson Midgets Begin Series

Nelson midget Reps will open the West Kootenay midget finals at Rossland this evening.

Second game of this best of three series will be at Nelson Tuesday. If a third game is necessary it will be at Rossland on Thursday.

Winner of this series will meet the East Kootenay champs at the home town of the West Kootenay winner on Saturday, March 5 and again Sunday, March 6, in a two-game total goal series.

Nelson midgets have been working out regularly since their victory over Trail in the semi-finals and are favorites to edge out Rossland in the finals.

Minor Hockey Schedule

Monday 4 to 5: Redwings vs Blackhawk Pee Wees. Ref: Andrews.

Tuesday 7 to 8:30: Nelson vs Trail Juveniles.

Wednesday 4 to 5: Ranger Pee Wee practice; 5 to 6: Pee Wee Reps vs Hawk bantams. Ref: Mc Masters; 6 to 7: Bantam Reps vs Canadien midgets. Ref: Hooker.

Friday 4 to 5: Blackhawk Pee Wee practice; 5 to 6: Canadien Pee Wee practice.

Saturday 7:30 to 8:30: Bruins bantam practice; 8:30 to 9:30: Blackhawk bantam practice; 2 to 5: time to be alloted later.

U.S.A. Provides Happy Ending for Olympic Story

SQUAW VALLEY, Calif. (CP) The eighth Winter Olympic Games, seemingly jinxed before they started by bickering and stormy weather, closed a successful run Sunday—especially for the host country, which walked off with the hockey gold medal for the first time in American history.

A battling band of Americans, who heeded Russia's advice and sniffed oxygen between periods, came from behind to defeat Czechoslovakia 9-4 and capture the hockey crown of the 1960 games.

In the windup day's competition, Helmut Recknagel of East Germany outsoared 44 of the world's best jumpers to win the special 80 - metre ski - jumping event. He recorded leaps of 93 and 84½ metres (307 and 277 feet) to take the victory.

Russia swept seven gold medals—six in speed skating — and piled up an unofficial point total of 165½, more than double that of its nearest competitor.

Sweden was second with 71½ and the U. S. third at 71. Canada took eighth spot with 32 points in this national ranking based on a 10-5-4-3-2-1 traditional point scoring for the top six. Olympic officials recognize only international records.

As a postscript Sunday, Russia's great speed skater Eugeni Grishin toured the 500 metres on the official rink in 39.6 seconds to break his own world record of 40.2. The mark will be submitted for world record consideration with little chance of approval, as Olympic referee Sven Lauftman said that although the timing was under official conditions, prior notice of Sunday's skating had not been given—a requirement of the International Skating Union

While the weather proved ideal through the 10 days of competition, the crowds fell short of those anticipated A throng of 28,000 watched the final day to bring the estimated attendance for the games to 240,000.

Recknagel's first jump Sunday was the longest in Olympic history, but jumping does not count in the record books because each site of the Winter Games differs in mountain and snow conditions.

Saturday's big event, besides the sensational 3-2 U. S. hockey victory over Russia, was the men's 10,000-metre speed skating in which no fewer than five skaters smashed the world record. Kurt Johannesen, sturdy Norwegian carpenter, broke the 16-minute barrier and slashed 46 seconds off the world record to win the 6¼-mile event with a time of 15:46.6. Viktor Kosichkin of Russia was second with 15:49.2 and Kjell Backman of Sweden third in 16:14.2. Other record-breakers were Ivar Nilsson of Sweden and Terence Monaghan of Great Britain, who scored his country's only points of the games.

OLIN IMPROVED BUT 26TH

Ralph Olin of Edmonton bettered his own best time for the distance but placed 27th in the field of 29. He was the only Canadian to skate.

Clarence and Irvin Servold of Camrose, Alta, withdrew from the men's 50 - kilometre cross-country ski race, won by Finland's Kalevi Hamalainen in two hours, 59 minutes, 6.3 seconds. Teammate Veikko Hakulinen, an Olympic veteran, was second and Rolf Ramgard of Sweden third.

Sunday's other hockey contest in the championship flight saw Sweden down Germany 8 - 2 to keep the winless Germans in the cellar. The consolation tournament for the three teams that didn't make the finals was won by Finland with three wins and a tie. Japan had two wins and a tie and the Canadian-coached Australians, making their first Olympic hockey start, failed to win a game in the whole competition.

SQUAW VALLEY, Calif. (CP)—Unofficial standing by countries based on 10-5-4-3-2-1 traditional points systems for first six places with tying countries sharing available points after final events completed at the 1960 Winter Olympics:

Russia	165½
Sweden	71½
United States	71
Germany	70½
Finland	59½
Norway	53
Austria	35½
Canada	32
France	27
Switzerland	26½
Poland	16
Italy	15½
The Netherlands	11
Czechoslavakia	11
Japan	6½
Great Britain	2

Note: Points awarded to all six teams in hockey championship round.

LEAFS WIN 5-3; BLUESHIRTS OUT

Toronto Maple Leafs exploded for three goals in the third period Sunday night to climax a 5-3 come - from - behind victory over last-place New York Rangers in the National Hockey League.

The defeat, coupled with Chicago's 5-2 victory over Detroit Red Wings, eliminated Rangers from any chance of making the Stanley Cup playoffs.

Andy Bathgate scored two Ranger goals, his 20th and 21st of the season. Larry Popein got the other.

Dick Duff and Bob Baun scored the first two for Toronto. Gerry Ehman tied the game 3-3 early in the third period and Bill Harris fired home the clincher. Gerry James added a fifth goal half way through the period.

Rangers played ferociously in the first period, dominating the play, but Toronto's job got easier as the game went on.

New York made it 2-0 and then 3-1, but Toronto came within a goal of the Rangers late in the second period.

In Chicago, Bobby Hull scored two goals and an assist for the Hawks.

The triumph put the Hawks two points ahead of the idle Boston Bruins in the fight for fourth place and the final spot in the Stanley Cup playoffs. Detroit, only a point ahead of the Hawks, holds third place.

Hull's big night pulled him into a tie with Boston's Bronco Horvath for the league scoring lead. Both have 73 points.

Hull has 35 goals and 38 assists to 37 goals and 36 assists for Horvath.

Hull or his linemates, Red Hay and Murray Balfour, figured in all but one of the Hawks tallies.

Balfour opened the Chicago attack late in the first period, tapping in a rebound of Hay's shot. Five minutes later, defenceman Pierre Pilote scored on a Chicago power play on passes from Hull and Hay to put Chicago ahead 2-0. Detroit's Gordie Howe was in the penalty box at the time.

Norm Ullman of the Wings took advantage of Hay's penalty midway in the second period to deflect Howe's long shot behind Chicago goalie Glenn Hall, but Earl Balfour got the goal back for the Hawks three minutes later.

Hull concluded second - period scoring at 16:34 and got his second goal after 22 seconds of the third.

John McIntyre picked up Detroit's second goal near the three-quarter mark of the period.

Saturday night, Montreal Canadiens slapped down the New York Rangers 3-2 in a hard - hitting game that produced two brawls and 19 penalties.

NHL STANDINGS

NATIONAL LEAGUE
By The Canadian Press

	W	L	T	F	A	P
Montreal	36	13	11	222	151	83
Toronto	30	23	8	173	168	68
Detroit	23	25	13	165	175	59
Chicago	24	27	10	170	163	58
Boston	25	29	6	195	210	56
New York	14	35	12	166	224	40

Gougeon Top Junior Skier

THETFORD MINES Que. (CP) —Riki Gougeon of Sudbury, Ont., winner of the downhill Saturday, emerged as the best all - round skier at the Canadian junior ski championships.

Gougeon entered the four boys' events at the three-day meet. Besides winning the downhill, he was sixth in the cross-country, 14th in the slalom and seventh in the jumping. He accumulated 268.76 points in the four events, against 265.41 for Jim Nordgren of Jasper, Alta.

Nordgren was 11th in the cross-country, 16th in the downhill, sixth in the slalom and ninth in the jumping.

The nordic event, made up of the cross-country and jumping, was won by Bill Jeffrey of Banff, Alta. Jeffrey finished 10th in the cross-country and was third in the jumping.

The boys' and girls' slalom and the jumping were run off Sunday. Dave Turner of Rossland had times of 2:45.2, 1:23.6 and 1:21.6, good for seventh place in the boys' downhill, two runs.

Seattle Edges Winnipeg 7-6

SEATTLE (CP) — A tight Western Hockey League game erupted into a goal-scoring spree for both Seattle Totems and Winnipeg Warriors in the final period Sunday night, with the Totems coming out one goal in front, 7-6.

The Totems went into the period down 3-2 and were still a goal behind with 40 seconds to go. They pulled Bev Bentley from the goal and Rudy Filion and Marcel Boileau rammed home goals for the victory.

WHL STANDINGS

Vancouver	37	17	6	194	146	80
Seattle	34	24	3	237	188	71
Edmonton	32	26	4	212	212	68
Victoria	32	26	4	189	169	68
Calgary	26	33	1	201	198	53
Winnipeg	23	35	2	194	214	48
Spokane	18	41	2	174	274	38

SATURDAY'S RESULTS

Seattle 6 Spokane 2
Vancouver 6 Victoria 8
Edmonton 1 Calgary 4

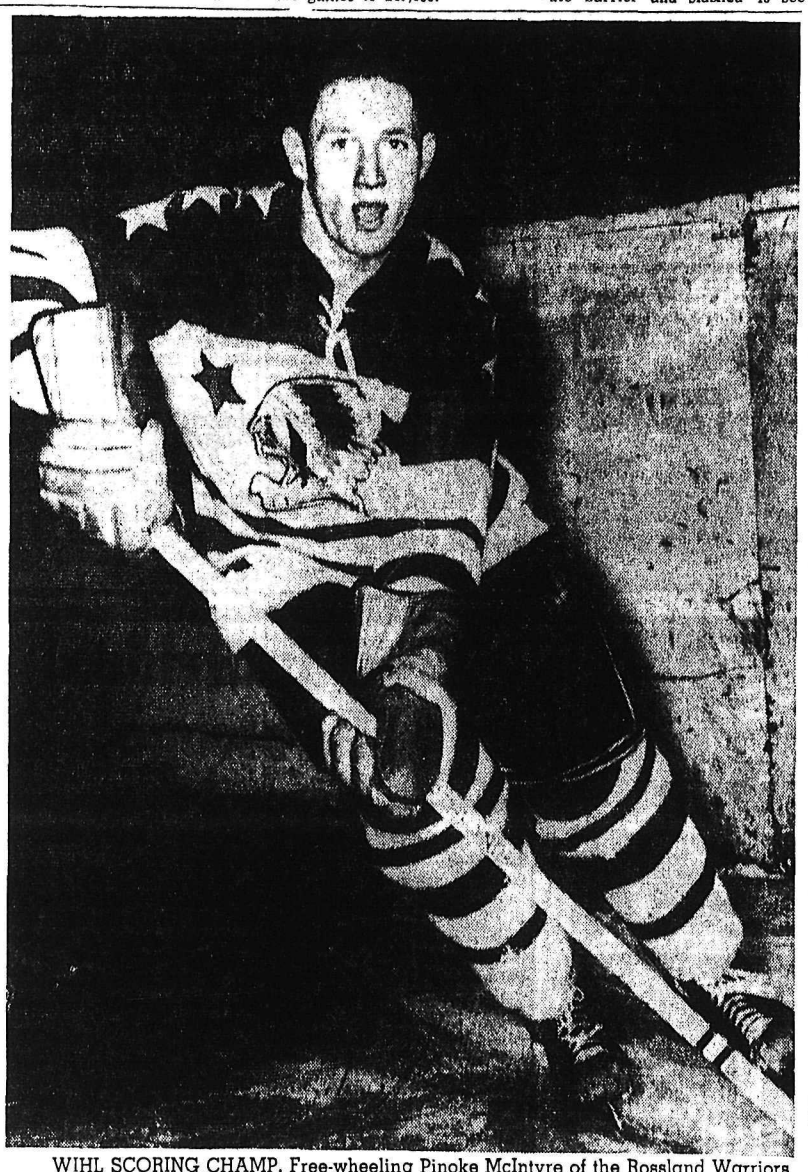

WIHL SCORING CHAMP. Free-wheeling Pinoke McIntyre of the Rossland Warriors was officially crowned today as the Western International Hockey League scoring champion as revealed in the final statistics issued by the league. Saturday night Pesky Pinoke kept right on rolling along, popping in two goals as the Warriors downed the Nelson Maple Leafs 8-6 to move into second place in the standings of the round-robin playoff. Tonight the second set of games will begin when Trail Smoke Eaters visit the Maple Leafs.—*Photo by William L. Turner.*

Warriors Spill Leafs 8-6; Trail Visits Here Tonight

ROSSLAND — Rossland Warriors behind 3-0 in the early going scored a close 8-6 victory over the Nelson Maple Leafs Saturday before close to 450 fans.

Pinoke McIntyre, WIHL scoring champion paced the Rossland club with a pair.

George Ferguson, playing-coach Joe Conn, Leo Lucchini, Wiggy Davis, Primo Secco and Gil Desrosiers accounted for the other Rossland siores.

Red Koehle slammed in two for the Leafs, and Howie Hornby, Ernie Gare, playing-coach Mickey Maglio and defenceman Marsh Severyn added singles.

The Leafs led 1-0 at the end of the first period but the Warriors deadlocked the count at 3-3 by the end of the second. Rossland outscored the Leafs 5-3 in the third.

Trail has five points to lead the round robin, Rossland is next with three and Leafs are in the cellar with two.

Leafs carried the play in the first period, opening the scoring at 6:20 when Koehle beat netminder Bruno Forlin by slapping home his own rebound.

Hornby's long drive from the blueline gave the Leafs a 2-0 drive at the 8:04 of the second. Gare made it 3-0 when his shot on a near-impossible angle was misjudged by Forlin and bounced into the cage.

A costly penalty to Zeke Hamilton started the Warriors on their way. Ferguson's long screened drive from the blueline gave Gerry Koehle little chance.

Conn scored his first of the season two minutes later; 13:45 to make the score 3-2.

Lucchini closed out the period at 15:25 when his shot slid under Hamilton's skate and into the net.

Davis and Secco with markers within seconds put the red and white up to stay early in the third.

Maglio's short drive with Johnny Paolone in the penalty box at 8:50 kept the Leafs in contention.

McIntyre scored on a two way passing play with Hal Jones and Koehle with his second at 12:34 left the Warriors a one-goal advantage.

Desrosiers scored the eventual winner and Severyn on a screen backhander from the blueline at 18:16 made the score 7-6.

Leafs yanked Koehle but the strategy backfired when Jones sent McIntyre into the clear for his second of the night at 19:29.

Nelson was outshot 34-30 and look four of the six minor penalties.

LINEUPS

Nelson: goal: G. Koehle; defence: Malacko, Hamilton, Gare, Severyn; forwards: Maglio, Hyssop, R. Koehle, F. Koehle, Hornby, McClenaghan, Stewart Lipsack, Carmen, Curillo.

Rossland: goal: Forlin; defence: Conn, Paolone, Andrews; forwards: Jones, McIntyre, Demore, Mailey, Davis, Ferguson, Lucchini, Desrosiers, P. Secco.

FIRST PERIOD

1. Nelson, R. Koehle (Hyssop, Maglio) 6:20.

Penalties: Hyssop 1:50, Mailey and F. Koehle 10:00.

SECOND PERIOD

2. Nelson, Hornby (F. Koehle) 8:04; 3. Nelson, Gare (unassisted) 9:43; 4. Rossland, Ferguson (Jones, Demore) 11:55; 5. Rossland, Conn (Paolone) 13:45; 6. Rossland, Lucchini (Ferguson, Demore) 15:25.

Penalties: Hamilton 10:46.

THIRD PERIOD

7. Rossland, Davis (Ferguson, Andrews) 5:15; 8. Rossland, Secco (Davis, Ferguson) 5:32; 9. Nelson, Maglio (Hyssop) 8:50; 10. Rossland, McIntyre (Jones) 10:47; 11. Nelson, R. Koehle (Malacko, Hyssop) 12:44; 12. Rossland, Desrosiers (Lucchini) 16:59; 13. Nelson, Severyn (F. Koehle) 18:16; 14. Rossland, McIntyre (Jones, Demore) 19:29.

Penalties: Paolone 8:38, Malacko 14:40.

Maple Leafs-Smoke Eaters Battle

SEMI-FINAL STANDING

	W	L	F	A	Sp	Tp
Trail	1	0	5	3	3	5
Rossland	1	1	11	11	1	3
Nelson	0	1	6	8	2	2

(Sp denotes schedule points, obtained by position in league standing at end of schedule. Tp denotes total points in round robin semi-finals.)

What happens at the Civic Centre arena tonight when Trail Smoke Eaters tangle with Nelson's Maple Leafs in the third game of the WIHL semi-final series, can be the key to the ultimate result of the round-robin playdown.

So far, both Trail and Rossland have won their initial games at home, and by doing the same tonight, the Leafs can set the status quo back to what it was at the start of the semis.

But if they lose, Trail will have a commanding lead in points.

How tough the battle for a play-off spot wil be, was well illustrated at Rossland Saturday when, after being outplayed and out-scored 3-0 by the Leafs for more than half the game, the Warriors rebounded to tie it up by the end of the second period, go into the lead early in the third and hang on grimly till the end. With a minute to go the score stood at 7-6 for Warriors and the Leafs had to resort to benching Goalie Koehle in favor of an extra attacker. As it often does, the move boomeranged when the Warriors scored on the empty Nelson net.

According to Nelson eye-witnesses at the game, the battle had about everything. Until five seconds short of the 12-minute mark of the second period, it was play-off hockey at its best, with the Nelson team ahead 3-0. At one time, the Leafs even had two men in the penalty box and still held off the surging Warrors. Then the turning point came when Rossland's Ferguson, assisted by Jones, slapped in the Warriors' first goal at 11:55 while Nelson was a man short. From then on it was a wide-open free-scoring game, with the Warriors in turn taking a three-goal lead and the Leafs all but tying it up again.

For tonight's game Harry Harris and Bill Waddell will officiate.

Tomorrow night the Leafs travel to Trail.

YANKS SHOCK EXPERTS; WIN OLYMPIC HOCKEY

By JACK SULLIVAN
Canadian Press Staff Writer

SQUAW VALLEY, Calif. (CP) — The United States swept to its first Olympic hockey championship and gold medal Sunday with a great six-goal splurge in the third period that overwhelmed Czechoslovakia 9-4.

Canada made a big early lead stand up to upset Russia 8-5 and clinch second place. The Russians finished third.

The windup of the six-country round-robin tournament left the Americans the only undefeated and untied team. But for a while it looked as though the Americans would fall for the first time to the Czechs.

The inspired underdogs, who with the exception of three 1956 Olympic players had never played together before last December when the team was chosen, put up a tremendous battle to defeat Russia for the first time Saturday 3-2 on a goal by Minnesota's Bill Christian with less than six minutes left.

TURNED TO OXYGEN

But against the Czechs Sunday the Americans seemed listless and headed for certain defeat as the Czechs led 4-3 at the end of the second period. Then Nikolai Sologubov, captain of the Russian team, went to the American dressing rom and convinced the tired players that because of the 6,200-foot altitude here in the High Sierras they should use oxygen.

It worked. The Americans tore the Czechs apart in the third period, scoring six times. Roger Christian, 180-pound carpenter from Warroad, Minn., scored four goals, three of them in the wild third period, to give the U.S. its fifth straight victory and its seventh straight in the over-all tournament. The Americans won their two preliminary games.

It almost blew its game against Sweden Saturday night after the Swedes took a 4-1 lead in the first period. But coach Bobby Bauer yanked his starting goalie, Don Head, and inserted Harold Hurley for the last two peirods. The Canadians came back with a do-or-die attack in the third period that produced four goals and a 6-5 victory. Bib Moe Benoit tied it up 5-5 with a waist-high shot and Jim Connelly fired the winner, a 10-foot blast that hit the corner.

CZECHS BEST EUROPEANS

In the other Saturday game the Czechs, led by Miroslav Vlach and Frantisek Vanek who each scored two goals, swamped Germany 9-1 to win the European title which went to the European country finishing highest in the tournament. The Czechs wound up fourth with two wins and three losses.

Sweden, which held the Russians to a surprising 2-2 tie early in the tournament, won its first game Sunday, crushing winless Germany 8-2. The Swedes finished fifth in the championship bracket and Germany last.

Christian, a 21-year-old carpenter from Warroad, Minn., paced the American atack with two goals Saturday.

SCORES FINAL

The winger, smallest player on the 17-man squad, tied the score at 2-2 with a 15-foot slap shot in the second period. He put the Americans ahead to stay by slamming home a goal with five minutes to go that left Soviet goalie Nikolai Puchkob flat on the ice in front of the net.

Christian, 5-9 and 145 pounds, played on a line with his older brother, Roger, and Tom Williams of Duluth, Minn. Roger and Williams set up both goals.

The other American goal was scored by Boston's Billy Cleary in the early minutes of the game that attracted a standing-room-only crowd of 10,000.

Both Soviet goals came in the first period. Nikolai Solly Sologubov, the outstanding Soviet defenceman, set up a screened shot that Veniamin Aleksandrov pushed past American goalie Johnny McCartan in the fifth minute. That tied the score 1-1 and the Russians went ahead for the only time when Mikhail Buchkov hit the bar on the top of the cage with a 15-foot blast and it bounced in.

CIVIC CENTRE
TODAY'S EVENTS

ARENA
4:00 Minor Hockey
8:00 SENIOR HOCKEY PLAYOFF GAME NO. 1 TRAIL

RECREATION
9:00 Playschool
1:00 Fire Department
4:00 Minor Basketball
6:30 Judo Club
7:30 Chess Club—Room A
7:30 Senior Ladies Basketball
8:30 Senior B Men' Basketball

British Soccer

LONDON (Reuters) — Results of Saturday's English and Scottish soccer games were:

ENGLISH LEAGUE
First Division

Arsenal 1 Newcastle 0
Blackburn 1 Tottenham 4
Blackpool 0 Man United 6
Bolton 2 Burnley 1
Everton 4 Preston 0
Fulham 5 Leeds 0
Luton 2 Leicester 0
Man City 3 Birmingham 0
Notts F 3 West Ham 1
Sheffield W 1 Chelsea 1
Wolverhampton 3 West Brom 1

Second Division

Aston Villa 1 Sheffield U 3
Brighton 1 Liverpool 2
Bristol R 2 Bristol C 1
Huddersfield 2 Rotherham 1
Ipswich 1 Scunthorpe 0
Leyton Or 3 Cardiff 4
Lincoln 3 Hull City 0
Portsmouth 2 Derby 3
Stoke 1 Plymouth 0
Sunderland 2 Middlesbrough 2
Swansea 5 Charlton 2

Third Division

Accrington 1 Port Vale 3
Bournemouth 0 Norwich 0
Bradford C 1 Halifax 2
Chesterfield 2 Reading 1
Coventry 0 Bury 1
Grimsby 1 Southend 1
Newport 1 Shrewsbury 3
Queens PR 2 Mansfield 0
Swindon 0 Southampton 3
Tranmere 2 Brentford 1
Wrexham 1 Colchester 1
York City 0 Barnsley 0

Fourth Division

Aldershot 3 Chester 2
Barrow 0 Crystal P 1
Darlington 1 Crewe Alex 1
Doncaster 4 Carlisle 1
Gateshead 1 Hartlepools 1
Gillingham 2 Bradford 0
Millwall 2 Exeter 3
Northampton 8 Oldham 1
Rochdale 0 Walsall 2
Southport 3 Stockport 0
Torquay 2 Watford 1
Workington 0 Notts C 1

ELECTRIC MOTOR
REWINDING
Service and Repairs
We Rewind All Size Motors and Armatures
See Us About All Types of INDUSTRIAL CONTROLS
Coleman Electric LTD.
Phone 2055 Nelson, B.C.

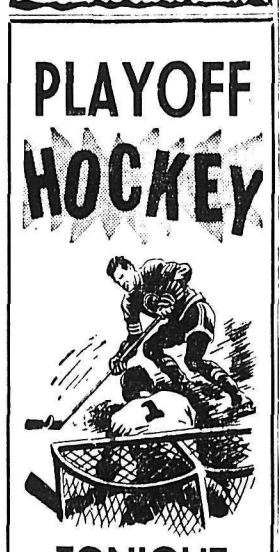

TONIGHT
Civic Centre Arena
8:00 p. m.
Trail vs Nelson
Event 21
Tickets On Sale
Today — Civic Centre
9:00 a.m. to 5:00 p.m.

BAY DAYS ARE COMING!

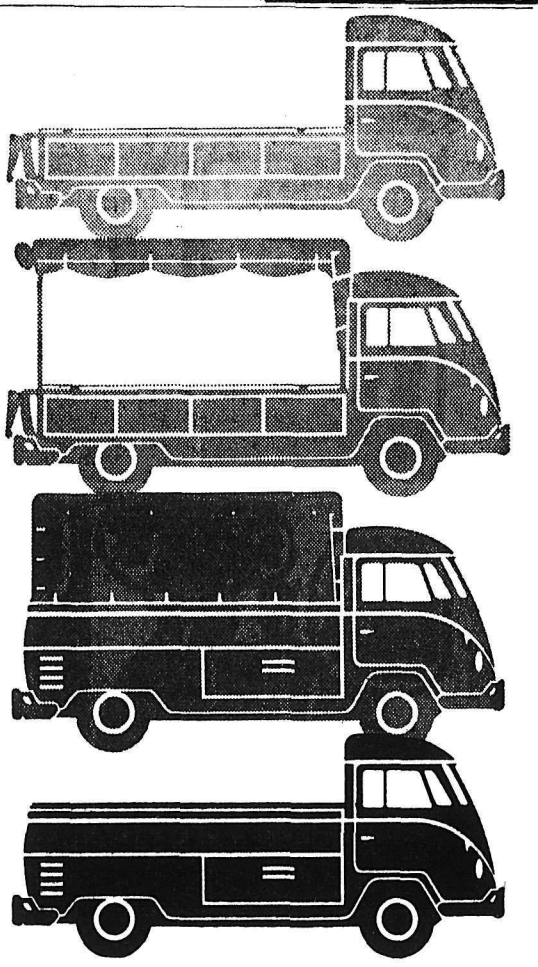

flat unobstructed platform
drop sides and tailgate
big theft-proof side bin
versatile
VOLKSWAGEN
pickup
Parkview Motors Ltd.
323 Nelson Ave. Phone 1454
9888

L'ILABNER

HENRY

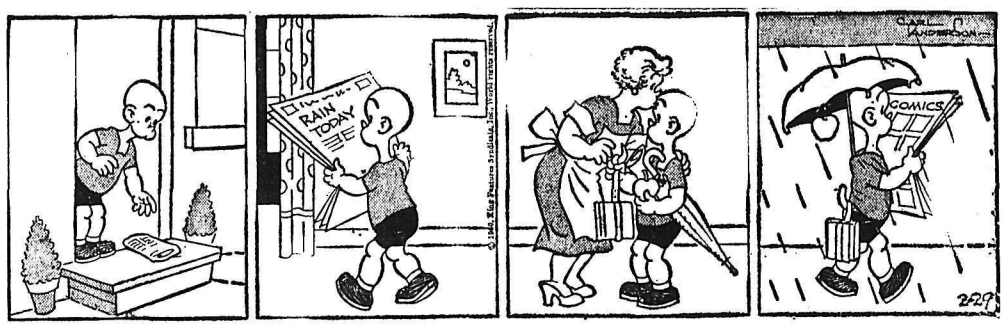

B. BRADFORD

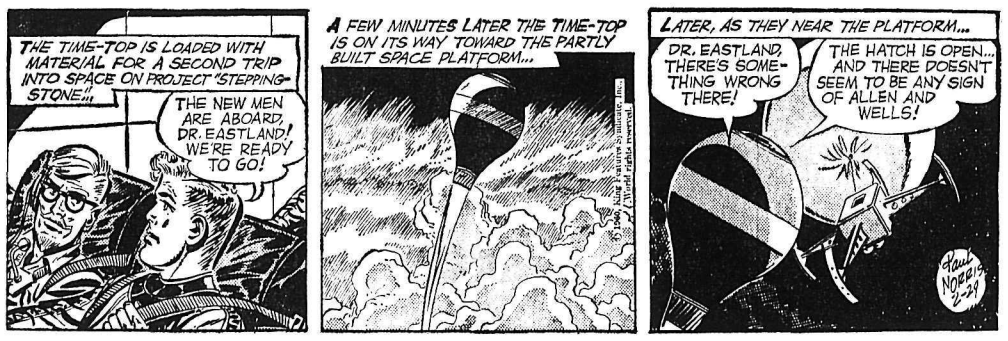

DONALD DUCK

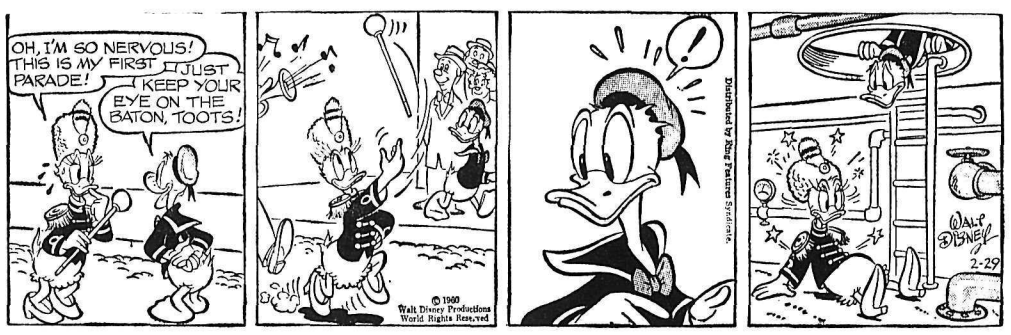

JULIET JONES

BLONDIE

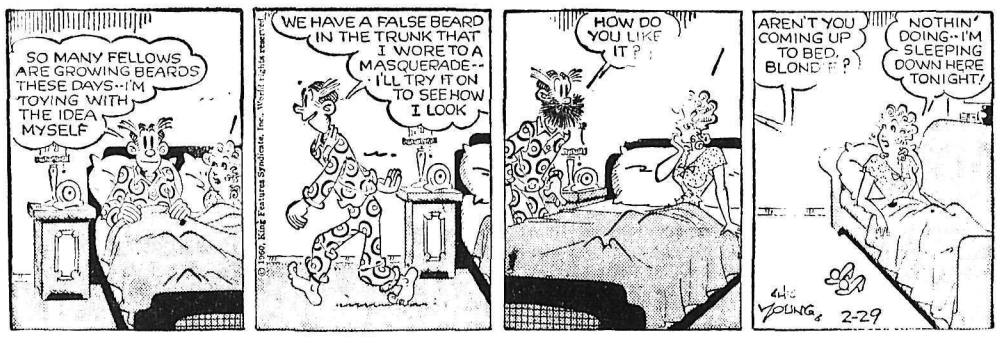

BUZ SAWYER

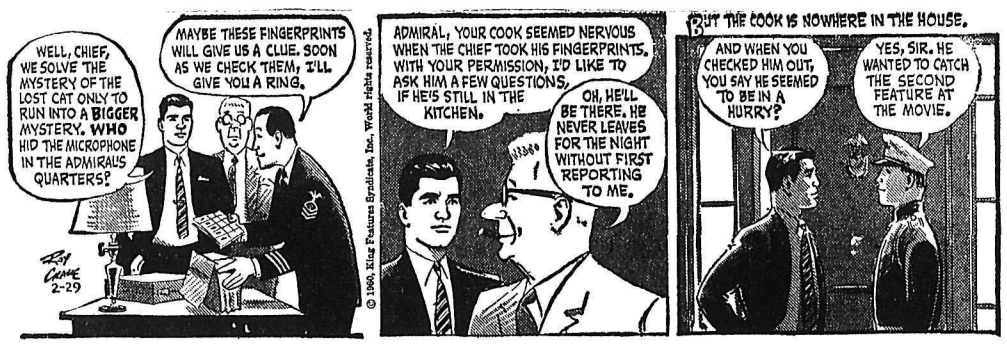

B BAILEY

JIGGS

Non-Ferrous Metal Markets Quieter

NEW YORK (AP)—Non-ferrous metal markets were quiet last week as the copper industry moved slowly toward normalcy.

Miners and processors were increasing output in the wake of recent settlements which ended strikes dating back to August. Charles R. Cox, president of Kennecott Copper Corp., said the industry should be in full production early in the second quarter.

Some of the more volatile copper prices dropped early in the week. The London Metal Exchange's daily quotations fell as low as 31⅜ cents a pound Tuesday, but closed the week at 31⅞ cents compared with 33 cents the previous week.

Smelters trimmed ½ cents off the price they will pay for scrap, cutting the quotation to 25¼ cents a pound.

Demand for lead at 12 cents a pound was quiet but a shade stronger and sellers talked hopefully of renewed buying interest in March.

Major metals prices:

Copper—33 cents a pound, delivered. Foreign 31⅞ cents, nominal, New York.

Lead—12 cents a pound, New York; 11.8 cents, St. Louis.

Zinc—33 cents a pound, East St. Louis; 13½ cents, New York.

Aluminum—28.1 cents a pound, ingots, delivered. Pigs 26 cents.

Nickel—74 cents a pound, electrolytic cathodes, Port Colborne, Ont., U.S. duty included.

Silver—91⅜ cents an ounce, New York; 79½ pence, London.

Weekly Bond Review

By THE CANADIAN PRESS

Canadian bond markets showed a weaker trend last week ano bond dealers are attributing the number of provincial issues offered in the last few days as the cause

The Province of Saskatchewan $7,500,000 six per cent 20-year debentures issued on Thursday and priced $99½ to yield 6.04 per cent met with only moderate success with bonds still unsold and trading at $98½.

The Province of Newfoundland issued $6,000,000 6¼ per cent bonds with a maturity of April 1, 1980 and priced to yield 6.50 per cent. There was little institutional buying interest and some of the issue is still unsold.

A weakness also developed on the municipal market but there were some features. The $5,000,000 6¼ per cent City of Hamilton 1-20 year serials were reoffered to yield 6.30 per cent for the 11-20 year maturities and the $1,800,000 City of Ottawa Roman Catholic Separate School debentures were refoffered to yield 6.85 per cent for longer maturities.

The corporate market received the $30,000,000 General Motors Acceptance Corporation issues with comparative ease and both maturities are currently trading at issue price.

Your Individual Horoscope

By Frances Drake

Look in the section in which your birthday comes and find what your outlook is, according to the stars.

For Tuesday, March 1, 1960

MARCH 21 to APRIL 20 (Aries) — Aspects are fine for accomplishment in private interests, mental work, writings, journalism, secretarial chores, planning, etc. Be most careful about making sudden changes, however.

APRIL 21 to MAY 21 (Taurns) — Your planetary influences should encourage those in the artistic professions — especially in painting, sculpturing, the theatre, designing. Teachers, students also highly favored.

MAY 22 to JUNE 21 (Gemini) — Grand indications for a vigorous, full day, but don't make hasty decisions, needless changes in important matters. Accent your best qualities now. Strong, good aspects.

JUNE 22 to JULY 23 (Cancer)—Friendly influences encourage your interests now. Familiar matters, promising new ideas, methods, materials and equipment should be given a chance. A day for attaining benefits.

JULY 24 to AUGUST 23 (Leo) — Don't be harsh and uncompromising or you will offset the friendliness prevalent now. This is a generous day — one in which the solution of problems can be attained through gracious, intelligent cooperation.

AUGUST 24 to SEPTEMBER 23 (Virgo) — Heed advice to Gemini. A time for advancement, personal gain, striving toward recognition for good ideas and efforts Promote, advertise, exploit talents.

SEPTEMBER 24 to OCTOBER 23 (Libra) — Good reasoning, ambition, incentive encouraged today. Don't refuse sound advice; try new methods be progressive. Benefits available.

OCTOBER 24 to NOVEMBER 22 (Scorpio) — It won't pay to dissent where the interests of the many are concerned for, in the end, your own best purposes can be strengthened. Listen, heed and go along with those who know the answers.

NOVEMBER 23 to DECEMBER 21 (Sagittarius) — Keep sunshine in your heart — and mind. It's amazing what you can accomplish through a happy outlook. A pleasant day in which to work.

DECEMBER 22 to JANUARY 20 (Capricorn) — Cooperate with others where possible but not at theexpense of principles. Streamline your thinking to keep in step with progress. Advantages indictade.

JANUARY 21 to FEBRUARY 19 (Aquarius) — Do not weaken in purpose or permit opportunities to slip by. Attend to important matters promptly. This is a day for action as well as plannnig. Benefits likely.

FEBRUARY 20 to MARCH 20 (Pisces) — This day's aspects are intriguing, perhaps challenging, but they are also encouraging. Work for, but do not worry about, profits. They will automatically follow good endeavor.

YOU BORN TODAY are smart, though not showy. Intuitive, inspired, imaginative; often sense coming events beforehand. You should heed these unusual gifts and talents and cultivate them daily. Never acknowledge defeat or quit an objective. Have patience, determination. Have more confidence in your capabilities and possibilities. Don't be indecisive or try to go in two directions at one time. Birthdate Augustus Saint-Gaudens, famed painter; William Dean Howells, novelist.

TELEVISION FOR TODAY

PACIFIC STANDARD TIME

KREM-TV — Channel 2

11:00 Spokane Philharmonic
11:15 Junior Science
5:30 Rin Tin Tin *
6:00 Superman
6:30 Newsbeat
7:00 Man Without A Gun
7:30 Cheyenne *
8:30 Bing Crosby Special
9:30 Adventures In Paradise *
10:30 Man With A Camera *
11:00 Nightbeat News
11:15 Jack Paar *
1:00 Nightcap News

KHQ — Channel 6

6:15 Front Page
6:45 NBC News *
7:00 Rescue Eight
7:30 Riverboat *
8:30 Tales of Wells Fargo *
9:00 Pete Gunn *
9:30 Goodyear Theatre *
10:00 Mike Hammer
10:30 News
10:40 Late Movie "Somewhere I'll Find You"

KXLY-TV — Channel 4

8:30 University Profile
8:45 Son Shop
9:00 Red Rowe *
9:30 On The Go *
10:00 I Love Lucy *
10:30 December Bride *
11:00 Love Of Life *
11:30 Search For Tomorrow *
11:45 Guiding Light *
12:00 Ray Milland Show
12:30 Susie
1:00 Take 4
1:30 As The World Turns *
2:00 For Better Or Worse *
2:30 Houseparty *
3:00 Millionaire *
3:30 Verdict Is Yours *
4:00 Brighter Day *
4:15 Secret Storm *
4:30 Edge Of Night *
5:00 Cartoons
5:15 Robin Hood
5:45 4-Star Report
6:15 Doug Edwards *
6:30 Amos 'n' Andy
7:00 Sweet Success
7:30 Kate Smith *
8:00 The Texan *
8:30 Father Knows Best *
9:00 Danny Thomas *
9:30 Ann Southern *
10:00 Hennessey *
10:30 June Allyson *
11:00 News
11:05 4-Most Feature

(Programs subject to change by stations without notice.)

Death Penalty Issue Highlights Debates

By DON HANRIGHT
Canadian Press Staff Writer

OTTAWA (CP) — The death penalty issue, regardless of its outcome, has given the Commons a rare and refreshing insight into its own debating proficiency

Party lines have been erased. No MP has had cause to be inhibited from free expression because of a speech from the cabinet or opposition front benches, for there has been none so far. There is even the prospect of a free vote.

What more could be asked by the unsung back-bencher, who for more years than he cares to remember has been largely an echo—and often a colorless one, of necessity — for the political stand already taken by his party's big guns?

Most of the back - benchers have risen to the occasion, a rare one indeed in a parliamentary system that thrives on party solidarity. Their oratory obviously has surprised some of the debating regulars.

SHOW VERSATILITY

Some of it has been brilliant. Left to their own devices, the prigate members have built, broken down, and then reconstructed the case for each side of the abolition issue. They have given the Commons the atmosphere of a university debating match.

When Frank McGee, young Progressive Conservative MP for York-Scarborough, introduced his bill to abolish the death penalty for murder, few members could be found to speculate on the outcome. But that was seven weeks ago. Now, after two days of debate, with a third to be arranged by the party leaders, the opponents of the bill have come to the fore. Of 34 speakers so far, 20 opposed the bill, 12 supported it and two said they are undecided.

ON THE AIR

CKLN PROGRAMS — **1390 ON THE DIAL**
PACIFIC STANDARD TIME
MONDAY, FEBRUARY 29, 1960

6:54—Sign On
6:55—Farm Fare
7:00—Chapel in the Sky
7:15—Wake-Up Time
7:25—Sports News
7:30—News
7:35—Wake Up Time
8:00—News
8:10—Sports News
8:15—Wake-Up Time
8:30—Opening Markets
8:35—Wake-Up Time
8:45—The Archers
9:00—News
9:05—Morning Devotions
9:10—Story Parade
9:20—Alan's A.M. Spot
9:59—D.O.O.T.S.
10:00—News
10:05—Wheel of Fortune
10:10—Carnation Quiz Party
10:15—Tommy Hunter Show
10:45—Stories With John Drainie
11:00—Edge of Tomorrow
11:15—Jane Grey Show
11:20—Woman's World
11:25—Album Time
11:45—Swift Money Man
12:00—News
12:05—Polka Party
12:15—Sports News
12:25—News
12:31—B.C. Farm Broadcast
12:54—News and Noon Markets
1:00—Pacific Express
1:45—Sacred Heart Program
2:00—B.C. School Broadcast
2:30—Trans Canada Matinee
3:30—CKLN Concert Corner
4:00—B.C. Road Report
4:05—Rocking With Boates
5:00—News
5:05—Rolling Home Show
5:20—Ottawa Report
5:25—Rolling Home Show
5:30—Report From Parliament Hill
5:45—Closing Markets
5:50—Rolling Home Show
5:55—Dee's Show
6:00—News
6:10—Sports News
6:15—Musicale
6:25—Tempo Part 3
6:55—Musicale
7:00—News
7:30—Court of Opinion
8:00—Vancouver Theatre
8:30—National Farm Radio Forum
9:00—News
9:05—Musicale
10:00—News
10:10—Sports and Weather
10:15 Provincial Affairs
10:30—University of the Air
11:00—The Big Time
11:57—News
12:00—Sign Off

CBC PROGRAMS

MOUNTAIN STANDARD TIME
TUESDAY, MARCH 1, 1960

6:00—Sharp at Six
8:00—News
8:10—Sports News
8:15—Sharpe
9:00—BBC News
9:15—Morning Concert
9:59—D.O.O.T.S.
10:00—Morning Visit
10:15—Tommy Hunter Show
10:45—Stories With John Drainie
11:00—Edge of Tomorrow
11:15—Kindergarten of the Air
11:30—Off the Record
12:15—N.ws
12:25—Showcase
12:30—B.C. Farm Broadcast
12:55—Five To One
1:00—Pacific Express
1:45—Program Resume
2:00—B.C. School Broadcast
2:30—Trans Canada Matinee
3:30—Young People's Concert
4:00—Halifax Theatre
4:30—Tempo
7:00—News
7:30—Small But Neat
8:00—Leicester Square
8:30—Project 60
9:30—Business Barometer
10:00—News
10:15—Critics At Large
10:30 Distinguished Artists
11:00—The Livliest Art

DAILY CROSSWORD

ACROSS
1. Guido's lowest note
3. Flatfishes
8. Latvian river
10. Creeks, Choctaws, etc.
13. Beseech
14. Gratings
15. At home
16. Frank ——, comedian
18. British river
19. Reimburse
22. Suffer
23. Goddess of discord
24. Road covering
26. New Testament (abbr.)
27. Light blow
29. Homberg
31. Whether
33. Fuel
35. Fish spears
38. Entitle
40. Introduce
42. Exclamation of disgust
43. Back
44. Land measure
45. Up to the time of
47. A chrysalis
49. Shorthand
52. East by south (abbr.)
53. Golf club
54. Steamship (abbr.)

DOWN
1. Baseball arbiter
2. Lathe worker
3. Firmament
4. Exclamation of surprise
5. Behold!
6. Stained, as with breakfast food
7. Varying weight of India
8. Of South American mountains
9. Aver
11. Samarium (abbr.)
12. Military assistant
16. Chinese prefecture
17. Likely
20. Citizen (abbr.)
21. Kansas river
22. Boasts
25. Exclamation
28. Father
30. Bind
31. Imbue
32. Swoons
34. Mr. Churchill's title
36. Business charts
37. Wanders
39. Apportion
41. Negative reply
43. A failure (slang)
46. —— and outs
47. Peter ——
48. Overhead
50. Depart
51. International language

FLAP MEDIAN
LOBO AKIMBO
OBOL PE PAD
REVEAL LU
ADE TEA SOL
OH CHINE
NICHE CARES
ORION UP
MAD EMS ARS
IN YELLOW
NIP KR OISE
EARNER SKIP
ENOUGH SENT

Saturday's Answer

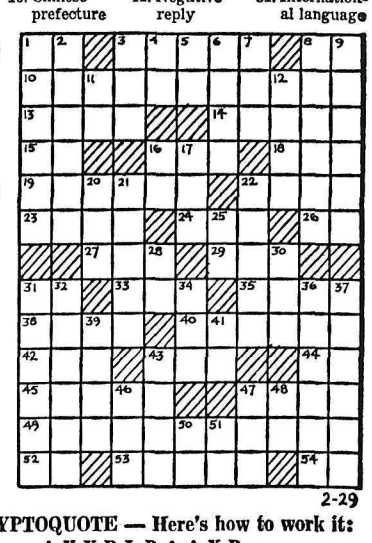

2-29

DAILY CRYPTOQUOTE — Here's how to work it:

A X Y D L B A A X R
is L O N G F E L L O W

One letter simply stands for another. In this sample A is used for the three L's, X for the two O's, etc. Single letters, apostrophes, the length and formation of the words are all hints. Each day the code letters are different.

A Cryptogram Quotation

EN TSPRSIV, EFV IAV VAA TNI-VFLAFJ—PMPM.

Yesterday's Cryptoquote: FIGHT TILL THE LAST GASP—SHAKESPEARE.

(© 1960, King Features Syndicate, Inc.)

SMALL INVESTMENT - LARGE RETURNS

That's the Want Ad Story — PHONE 1844

YOU CAN NOW PHONE YOUR CLASSIFIED ADS IN UNTIL 5 P.M. ON SATURDAY.

BIRTHS

McKENZIE — To Mr. and Mrs. Alan McKenzie (nee Betty-Ann Hufty) of Duncan, B.C., Feb. 22, a son.

HELP WANTED

Career Opportunities
in the
Royal Canadian Navy
ACT NOW!

The Royal Canadian Navy has some of the finest and most modern ships in the world.

Its equipment is the newest and best.

To man its ships and operate its equipment, the Navy has a place for young Canadians who want to work hard, learn quickly and go places.

The Navy now offers:

A first engagement period of three years, instead of five;

Training in the trade for which you are best suited;

New opportunities for training, education and promotion,
plus
Good pay, travel and stalwart companions.

If you are 17 to 25, have Grade 8 education or better, get all the facts today from the

RCN Recruiting Officer at
The Hume Hotel,
March 1, 1960

GO PLACES, GO NAVY!

SALESMAN OVER 35 WANTED. Unusual opportunity to sell maintenance products to industry, institutions, government and farm trade. Products accepted in over 40 countries include GOODYEAR Coatings and diversified specialties—some are exclusive developments and non-competitive. *Age is no barrier—many of our* best men are 60 and over. Attractive commission basis with chance for early advancement to field management position. Automobile is essential. Our top men earn five figure incomes. YEAR around sales with no slow season. Peak volume months just ahead. Full time man wanted but part time accepted to start. Canadian factory and warehouses assure prompt deliveries. Write Consolidated Paint & Varnish Corp., 1831 Willey Avenue, Cleveland, Ohio, U.S.A.

WANTED: CONTRACTOR TO log, skid, load 500,000 f.b.m. of fir, larch logs. Steep side hill chance, 9 miles from Nelson. This is for immediate logging, access road already built. Ph. Nelson 91 or Castlegar 2757 after 5 p.m.

MAKE MORE MONEY — SELL Household Necessities. Full time and part time Districts Available Write W. T. Rawleigh Co., Dept. BB-153, 589 Henry Ave., Winnipeg 2, Man.

EXPERIENCED DIESEL TUG boat operator — boom man required by district logging operation. Apply National Employment Office, Nelson.

HELP WANTED — FEMALE

BEAUTY IS YOUR BUSINESS. Avon Cosmetics has immediate openings for mature women to service excellent rural Avon territory. Pleasant, dignified work. No experience needed—we will train you. Write to: Mrs. E. C. Hearn, 2233 Aberdeen St., Kelowna, B.C.

$23 WEEKLY FOR WEARING lovely dresses given to you as bonus. Just show North American Fashion Frocks to friends. No canvassing, investment or experience necessary. North American Fashion Frocks Ltd, 3425 Industrial Blvd., Dept D-7505, Montreal 39, Que.

EXPERIENCED BOOK-KEEPER to take charge of automobile dealer's office in Nelson. Must be fully qualified. Employment to commence in March and offers M.S.A. coverage, group insurance and sick benefits. Apply to Box 4600 Nelson Daily News stating references and experience.

WANTED — EXPERIENCED Hairdresser. Reply, stating age, experience, qualifications, etc., to Mount Royal Beauty Salon, Banff, Alta.

WANTED: EXPERIENCED house keeper, light duties. State qualifications. Box 7297 Nelson News.

WANTED—HOUSEKEEPER FOR working mother with 9-year-old son. Apply after 6 p.m. Phone 912-X or 1010 Carbonate Street.

SITUATIONS WANTED

FOR THE BEST IN BODY AND paint work, see Ted's Auto Body. 1 mile Granite Road, or phone bus. 98, res. 1186-Y

FOR GYPROC JOINT FILLING, all kinds of crack filling on walls and ceiling. Do it now. Just phone 1752-L-3.

CHESTERFIELD, RUG CLEANing, moth proofing Dutch Cleaning Service. Phone 2190.

OIL STOVES OR FURNACES serviced Norm Bowcock Ph 385.

ROOM AND BOARD

BOARD AND ROOM FOR ONE or two young gentlemen Ph Mrs Truscott 1179 X

BOARD AND ROOM FOR YOUNG man. Phone 284-R.

H I A N D L O I S

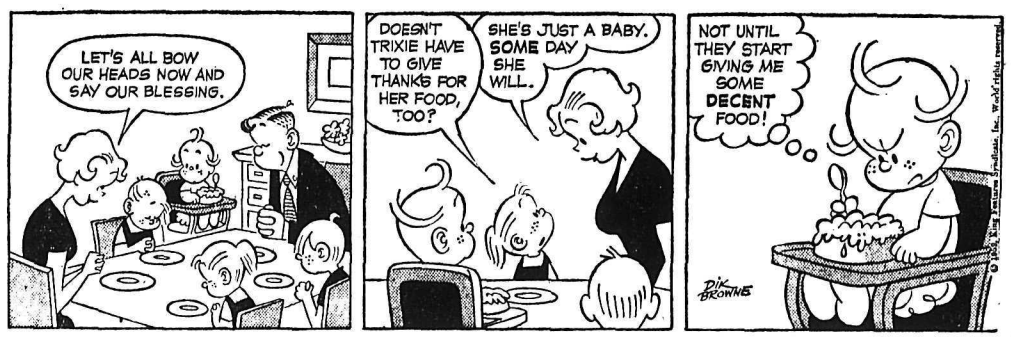

AUTOMOTIVE, MOTORCYCLES, BICYCLES

New 1960
Chevrolet Sedans

New 1960
Corvair Sedans

New 1960
Chevrolet Pickups

2 New 1959
Chev. Stn. Wgns.
4 New 1959
Chev. Sedans
1--1959 Pickup

'59	Ford Ranchwagon	$3300
'59	Zephyr Sedan	2300
'58	Pickup	1795
'58	Chev. Sedan	2695
'58	Meteor Sedan	2395
'57	Dodge Pickup	1395
'57	Chev. Sdn. Dely.	1295
'57	Bedford Van	1495
'57	Chev. Sedan	1795
'57	Plymouth Coach	1295
'56	Ford Stn. Wgn.	1760

SPECIAL -- SPECIAL
1957 Chev Sedan Delivery
$1175

'56	Dodge Stn. Wagon	1595
'56	Pontiac Sedan	1600
'56	Volkswagen Pickup	900
'56	Ford Pickup	1100
'56	Buick Sedan	1665
'56	Austin Sedan	1045
'55	Fargo Pickup	995
'55	Plymouth Sedan	895
'54	Pontiac Sedan	900
'54	Meteor Sedan	575
'54	Mercury Pickup	595

TERMS -- TRADES -- CASH
24-Hour Wrecker Service - Ph. 35
CHEVROLET * CADILLAC
OLDSMOBILE * CORVAIR

Reuben Buerge Motors
LTD
323 Vernon Street
Nelson, B. C.

FOR SALE: 1951 FARGO ½ TON Pick-Up, good condition, excellent rubber, heavy duty springs, newly painted. Perfect for the farm or hunting and fishing. Ph. 2117 after 6 p.m.

FOR SALE: '52 HUDSON, NEW rubber, two-speaker radio, very good condition. $295 or best offer. Ph. 396-Y. Can be seen at 1201 Crossley Ave.

PEEBLES DAILY SPECIAL. '56 Dodge Custom Royal sedan. Automatic transmission, radio, seat covers, very clean. Peebles Motors, Ph. 1090, Nelson.

COTTONWOOD WRECKAGE SERvice. English and Canadian used car parts. Ph. 2100, Box 382, 24 Ymir Road, Nelson.

1951 BUICK FAIR CONDITION. Wanting to sell immediately. Ph. 470-L-2.

SOUTH NELSON BODY WORKS Top quality workmanship Phone 2324, 49 Ymir Road

MUST SELL 1955 MONARCH LUcerne Offers phone 1027-R

1951 MAYFLOWER $90, IN RUNning order. Phone 1808-Y-3.

WE PAY CASH FOR GOOD USED cars. McElroy Motors Ltd.

FOR SALE: 1949 MERCURY ½-Ton. Phone Salmo 94-X.

BOATS AND ENGINES

20 FT. OCEAN TYPE CABIN cruiser, flying bridge, Star motor, marine clutch, good pleasure boat or workboat. Reasonably priced. Phone 2117, Nelson.

14' DELUXE RUNABOUT KIT now being assembled in Peebles showrooms. Watch it grow day by day. Peebles Motors.

GALE BUCANNEER OUTboards. 3 H.P. to 60 H.P. Trades accepted. Peebles Motors.

VOLVO INBOARD - OUTBOARD engines. 85 H.P. economy. Peebles Motors, Ph. 1090, Nelson.

Read the Classified Daily.

BUSINESS AND PROFESSIONAL DIRECTORY

REPAIRS TO ALL TYPES OF electrical appliances. Vacuum cleaner and polisher armatures rewound. $8 each. Repairs to automatic washers a specialty. Columbia Electrocentre, 1180 Bay Ave., Trail. Ph 2538.

PRECISION GRINDING— CIRCUlar saws, scissors, pinking shears etc. R.R. No. 1 Nelson. Ph. 43-X, Balfour.

Furnace, Major Appliances, Etc Tune-Ups and Repairs, Phone 2333 D. McCUAIG SERVICE--NELSON

NELSON REFRIGERATION
Commercial Refrigeration Service.
205 High St. Phone 1917

ASSAYERS AND MINE REPRESENTATIVES

H S ELMES, ROSSLAND, B.C
Assayer Chemist Min. Rep

ENGINEERS AND SURVEYORS

RAY G. JOHNSON
B.C. Land Surveyor and Engineer
1015 Eighth St. Nelson Ph 144-R

BOYD C. AFFLECK, MEIC
B.C. Land Surveyor, P. Eng (Civil)
218 Gore St. Nelson Phone 1238

G. W. BAERG, B.C.L.S.
373 Baker St. Nelson
Phone 1118 Res. 2315

ALEX CHEVELDAVE
B.C. Land Surveyor — Phone 5342
448 Columbia Ave., Castlegar, B.C.

MONUMENTS
Granite and Marble
Ph. 94-W Salmo, B.C. Box 182

BIBLE AND SUNDAY SCHOOL Supplies. 1540 Cedar Ave., Trail.

RENTALS

FOR RENT — LIGHT HOUSEkeeping rooms in the Annable Block complete with heat and electricity. For information call P. E. Poulin at 70—or drop in to our office at 582 Ward Street.

ATTRACTIVE 3 RM. APT. MAIN floor, furn. or unfurn., private bath, heat and water supplied. ½ block off Baker. Ph. 1184-Y, 414 Falls.

SPACIOUS HEATED 1 BEDROOM suite plus wall bed, automatic washer, dryer. Parking space. $85 per month. Phone 1627-R-1.

HOUSEKEEPING AND SLEEPing rooms weekly, monthly rates. Dishes, linen supplied; parking. Allen Hotel, 171 Baker.

FURN. 2 RM. SUITE, FRIDGE, heat, light and gas incl. 1 blk from Baker St. Ph. 662 or 2277.

ROOMS WITH OR WITHOUT baths. Low weekly or monthly rate Savoy Hotel

SMALL NORTH SHORE, LAKEside cottage, near bridge. Box 7636 Daily News.

FURNISHED HSKP. ROOM, GAS cooking. Phone 491-X or Apply 140 Baker.

CLEAN SEMI - FURNISHED suite. Reasonable rent to reliable party. 420 Victoria Street.

SMALL 2 BDR. HOUSE, 912 6th St. or phone 1941-Y.

SMALL SUITE FOR BUSINESS women. Box 7709 Daily News.

HSKPG. ROOM CORNER OF Baker. 526 Josephine. Ph. 321-R.

HEATED CLEAN SLEEPING RM. Apply 410 Victoria Street.

3 ROOM HEATED FURNISHED suite. Phone 1062-R.

FOR RENT — HOUSEKEEPING room. $18 a month. Ph. 405-L.

FOR RENT — 4 ROOM APT. $45. Partly furnished. Phone 122-L.

SM. FURN. MAIN FLOOR SUITE. Fridge, gas stove. 171 Baker St.

FOR RENT: TWO 2-BEDROOM houses close to C.P.R. Phone 988.

DUPLEX FOR RENT. APPLY Bennie's Grocery. Phone 1236.

FURN. HOUSEKEEPING ROOM. 914 Stanley St. Phone 1329-R.

HOUSEKEEPING ROOMS. K.W.C. Block. Ph. 621-R.

FURN. TWO ROOM SUITE—ALL found. Apply Stirling Hotel.

3-ROOM FURNISHED APT. PH 1453-L.

FURNISHED 2 - ROOM SUITE. Fridge, gas stove. Phone 496-R.

BUSINESS OPPORTUNITIES

CONCESSION TRAILER LOCATed last season at Champion Lakes. Sacrifice $800. Made money last season. Only open week ends. Phone 545.

AGENTS WANTED

BIG PAY BUSINESS. SELL T.P.C. "Tri-jector" life-time spark plugs, etc. Exclusive territories. Box 1058, Fort Colbourne, Ont.

WANTED TO RENT

2 OR 3 BEDROOM HOME FOR C.P.R. location. Prefer to Nelson. Write Box 8146 Nelson Daily News.

MACHINERY

WELDERS
FOR FAST, EFFICIENT WELDING — DEMAND
LINCOLN
High Quality Welding Rod
There is a proper rod for every job that will save you time and money and do a permanent job.
Demand LINCOLN Rods
If you need a welding machine we will be pleased to quote you.
See H. "Fritz" Farenholtz, Alex McDonald, Gordon Coutts, at

MAC'S
WELDING & EQUIPMENT CO. LTD.
PHONE 1402
514 Railway St. Nelson, B.C.

PROPERTY, HOUSES, FARMS, ETC., FOR SALE

LISTINGS — HAVE YOU BEEN wanting to sell your property? We require properties of every description. It costs nothing to list. Kindly give us a phone call or come in personally. William Kalyniuk Agencies, 534 Josephine St., Nelson, B.C. Phone 1777.

FOR SALE AT REDUCED PRICE. Small down payment balance as rent. New modern 5-room house —5 acres, one in garden on North Shore at Long Beach—immediate occupancy. Phone Andrew Nelson, Fruitvale 3401.

WOULD LIKE TO SELL AGREEment of sale on new house in best district of Cranbrook. Agreement of sale $7681 drawing 6%. Will sacrifice for $7000. Paul Schivipa. Ph. Cranbrook, JUniper 6-3700.

MODERN 2 BDR. HOME, LOWER Fairview. Fire place, hard-wood floors throughout, oil furnace, drive-in-garage, beautiful view. 824 5th Street, or Phone 1423-L.

SLOCAN—COMPACT MODERN 3-bedroom home on 3 lots. Full basement with garage. Wood or coal furnace. Wired for range. Apply James Hicks, Slocan.

AT CHRISTINA LAKE ON NEW highway, best location for motel, service station, etc. Apply Box 66, Grand Forks. Phone 465.

8 ROOM HOME, OIL FURNACE, wired for range, gas in and garage. Apply 612 Fifth St.

LOTS FOR SALE IN CASTLEgar. Apply Ozeroff Jewellery Store.

3 BDRM. HOUSE, UPHILL. Phone 2037-R.

TRANSFERRED. HOUSE MUST sell. Ph. 1759-X.

4 RM. HOUSE FOR SALE ON 2 level lots. Ph. 793-R.

FOR SALE MISCELLANEOUS

SPECIAL HARDBOARD SALE. 4x8x⅛ panels each $1.69. 4x8x¼ panels each $2.79. 4x8x¼ V-groove plank effect each $3.39. 4x8x5/16 unsanded Plywood each $3.20. Columbia Trading, 901 Front Street.

LEAN GRAIN FED PORK FOR sale—whole or half. 30 lb. cut and wrapped. Ready for the freezer. Newdan Farm, Box 570, Creston, B.C. Ph. EL6-2435. We deliver.

338 WIN. MAGNUMS. NOW IN stock. Loading supplies. Norm's Gun Shop, 171 Baker Street.

AUTOMATIC OIL FURNACE, Home-Art, thermostat, tank and pipes. $100. 2021 Stanley St.

WIN. MOD. 12, 12-GAUGE PUMP shotgun. Like new case. Phone 2249 after 6 p.m.

YEAR-OLD LEGHORN HENS, laying @ 70c. D. C. Waterfield, Nakusp, B.C.

HEALTH FOOD CENTRE OPEN day and evenings. 924 Davies St.

JUST CUT ALFA HAY. D. JACKson, Canyon, B.C.

Nelson Daily News
Circulation Dept., Phone 1844
Price per single copy 7c Monday to Friday, 10c on Saturday.
By Carrier per week 35c in advance.
Subscription Rates

By Mail in Canada Outside Nelson:	
One month	$ 1 25
Three months	3.50
Six months	6.50
One year	12 00
By Mail to United Kingdom or the United States:	
One month	$ 1 75
Three months	5 00
Six months	9 00
One year	18 00

Where extra postage is required, above rates plus postage.

WANTED MISCELLANEOUS

WANTED: PEEELED CEDAR poles loaded on cars 35 to 75 feet long. Dumont, 1164 West 32nd Ave., Vancouver, B.C.

PETS, CANARIES, BEES

LOVELY MINIATURE POODLES. Best breeding. Registered. Write Mina Blundell, Kimberley, B.C.

CHIHUAHUA PUPS. BIRD'S KENnels, Blueberry, B.C.

COLLIE PUPS AND OTHERS. Bar-O, Taghum.

World Briefs

HONOR DUPLESSIS

QUEBEC (CP)—The name of the late premier Maurice Duplessis is to be perpetuated in a new provincial constituency. The Quebec government will make the proposal in the legislature next week. The riding of Duplessis to be fashioned from part of the vast northeastern constituency of Saguenay which now extends from Tadoussac, 125 miles east of Quebec City, to Blanc Sablon on thethe Newfoundland - Labrador boundary.

CHESSMAN'S LAST HOPE

SACRAMENTO, Calif. (AP)—Governor Edmund Brown declared Friday he will do nothing further to spare convict - author Caryl Chessman's life if the California legislature doesn't change the law on capital punishment. Brown last week gave Chessman, 38, a last-minute, 60-day reprieve and said he would ask the legislature to consider abolishing or modifying the death penalty during a special session starting Monday.

Eden's Memoirs Divulge Difficulties With Dulles

By R.B. MacLURKIN

LONDON (Reuters) — Resentment at American attempts to treat Britain as a junior partner in the Western alliance is a keynote of Sir Anthony Eden's memoirs, now published in book form.

The former British prime minister, who resigned because of illness just after the 1956 Suez intervention by Britain and France, makes some bitter comments on the difficulties he encountered in working with the late John Foster Dulles, then United States secretary of state.

He describes Dulles as "a preacher in a world of politics" who appeared at times to have "little regard for the consequence of his words."

The memoirs, which cover the years 1951-1957, already have been published in serial form in many parts of the world. In book form, under the title of Full Circle (published by Cassell, London) they run to more than 600 pages, but throw little startling new light on the Indochina negotiations or Sue, the main topics.

KEY MEETING

On Suez, the most intriguing pages are those devoted to the vital meeting in Paris Oct. 16, 1956, among Eden, Selwyn Lloyd, his foreign secretary, and their French counterparts, Guy Mollet and Christian Pineau. It was this meeting—with even advisers kept out—which led to strong allegations, and equally strong denials, that there was collusion among Britain, France and Israeal for an Israeli attack on Egypt.

It is a matter of history now that not long after this meeting, Israel launched an attack on Egypt and that it was with the announced intention of separating the combatants that Britain and France sent armed forces into Suez.

This is Eden's account of what happened at the Paris meeting:

"The British and French leaders discussed the Middle East dangers, especially the increase of Egyptian threats against Israel, the closer line-up between Egypt, Jordn and Syria, and the Fedayeen (Arab commando) raids on Israel, some of which were said to be mounted from Jordan.

"Unless Israel was prepared just to sit and wait until it suited her enemies to strangle and finally destroy her, it was clear that before long she would have to take some counter-action. . . "

ATTACK FEARED

The British leaders were worried that the Israelis might attack Jordan. Britain, under a defence treaty, would have to go to the aid of the Arab kingdom. This, Eden writes, would have been "a nightmare"—Britain, Jordan and Egypt (with Egypt calling for support from the Soviet Union) on one side, France lined up with Israel on the other.

At the Paris meeting, therefore, the British leaders asked the French to make clear to Israel that an attack on Jordan would have to be resisted by Britain, and they agreed to do so.

"If Israel were to break out against Egypt and not against Jordan, this delemma would not arise," Eden writes.

"On the other hand, if the break out were against Egypt, then there would be other worries, for example the safety of the (Suez) canal. We discussed these matters in all their political and military aspects. In common prudence, we have to consider what our action should be, for our two countries were, as we knew, the only powers to have effective effective military forces at our command in the area."

CONSPIRACY SEEN

The lines, some commentators see an element of collusion in this The British political weekly review, The Spectator, says: "The essential point is that for all practical purposes Eden and Lloyd, on October 16, conspired to facilitate an attack by Israel on Egypt and then to join in the aggression themselves."

Through the years, there were frequent clashes of opinion between Eden and Dulles, with Eden time and again irritated by what he considered the high-handedness of the United States and its secretary of state.

During France's war in Indochina against the Communists, Eden refused to commit Britain to support American suggestions for military intervention which, he believed, could explode into a third world war.

WOULD EXCLUDE INDIA

There was Dulles's objection to India being even invited to join the Southeast Asia Treaty Organization.

Eden blames much of the attitude of Dulles and the United States in general on distrust and misunderstanding of present-day colonialism.

"The orderly development of self-government in an important territory, like Malaya or Nigeria, is not sensational news; a riot in Cyprus is. As a consequence, understanding grows slowly."

His strictures on the United Nations for failing to raise "more than a whimper" on Egypt's refusal to allow Israeli shipping to use the Suez Canal are even more severe. He views this as a return to the appeasement he always has opposed since the days of Hitler.

Why did Britain and France not go on and occupy the full length of the Suez Canal? Because, says Eden, though optimists maintain that this would only have taken another 48 hours, military advice reckoned on five days more And he believed that U.S. oppositon to the venture would have increased rather than lessened.

"Engaged" Wins Race

ADELAIDE, Australia (AP)—Practically every woman bettor at a local race meeting Saturday backed a two - year - old filly named Engaged. The big rush to back this horse followed the announcement of Princess Margaret's engagement. Engaged, starting at 7 to 4, won by two lengths.

Asian Actress, Princess's Fiance "Just Friends"

LONDON (AP)—The girl who figured most in the life of Antony Armstrong - Jones before Princess Margaret captured his heart was a sultry Chinese actress named Jackie Chan.

They were often seen together. And one London newspaper, the Daily Sketch, suggested Saturday Armstrong - Jones once even thought he would marry the 24-year-old actress-model.

Friends of Armstrong - Jones said the couple were just good friends.

Buying—Selling—Renting

MAIL Your Classified Want Ad on This Handy ORDER FORM

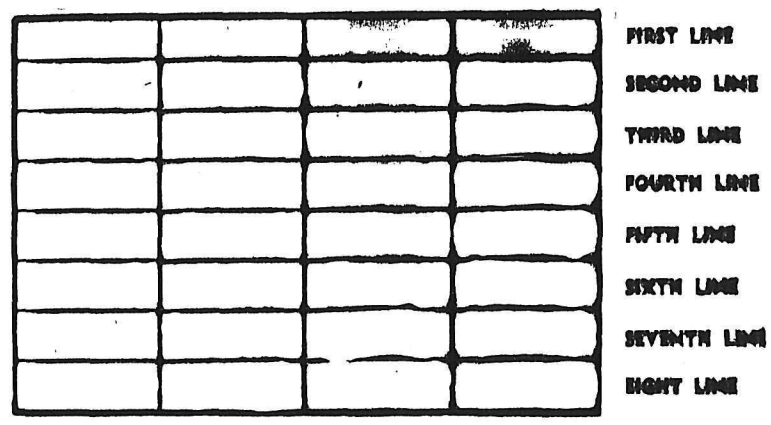

- **Put one word in each space.**
  (Each group of numbers or letters count as one word)
- **Put Your Address or Phone Number in the Ad.**
- **Box Numbers Count as Four Words.**
  (Box 00 Nelson News)

TO CALCULATE RATES, USE THIS TABLE:

Per Line

1 Insertion	$ .20
2 Consecutive Insertions	.35
3 Consecutive Insertions	.45
6 Consecutive Insertions	.60
26 Consecutive Insertions	1.82

Non Consecutive Insertions 20c a Line Per Time.

- Minimum charge is two lines
- Add 15c for Box Number
- Deduct 5% from above rates if payment is enclosed
- Take advantage of the low six time rate

You Reach over 36,000 Readers With Your Nelson Daily News Classified Ad

YOUR NAME _____ No. of Days Ad Is To Run _____

ADDRESS _____ Bill Me _____

Payment Enclosed _____

Nelson Daily News

Classified Advertising Department, Nelson, B.C.

And When Your Doctor Writes Your Prescription

Let Your

First Thought Be

(Our Clinic Pharmacy Open All Day Today)

MANN DRUGS LTD.

Alberta's First Provincial Conservative Leader Resigns

EDMONTON (CP) — W. J. C. Kirby, who became the first provincial leader of the Alberta Progressive Conservative party in 21 years only 18 months ago, Friday submitted his resignation to the Alberta Conservative Association annual convention here.

It is believed an interim leader will be appointed until a leadership convention is called, in about 18 months.

Mr. Kirby, 51, a Red Deer, Alta., lawyer, was named party leader at a convention here in August, 1958. He lost his legislature seat in the June, 1959, Social Credit rout.

Ernest Watkins (PC—Calgary Glenmore) was the only Conservative to survive the election and is one of four opposition members in the present 65 - seat House. Prior to the election, the Conservatives held three seats in the 61-seat House.

Observers at the two-day meeting believed the association would accept a proposal to invest the interim leadership in Mr. Watkins, who last month said he would be a candidate for leadership. A lawyer, he was runner-up at the 1958 convention.

Mr. Kirby, who announced his decision to resign in January, reiterated that his decision to resign was prompted by personal and professional reasons.

He submitted his resignation to Roy Deyell of Calgary, provincial Conservative president, who, in turn, announced he would not stand again for presidency at this afternoon's election of officers.

In his 30-minute address to the 200 - convention delegates, Mr. Kirby, speaking in a strong, clear, unemotional voice, answered his critics within party ranks, saying criticisms of the leadership following the provincial election were not surprising.

"The party would be the last to stifle or in any way restrict the right of free criticism." He added:

"When the carefully nurtured Social Credit myths are shattered—and shattered they will be—the people of Alberta" will elect a Conservative Government.

News of the Day

RATES: 30c line, 40c line black face type; larger type rates on request. Minimum two lines. 5% discount for prompt payment.

ELECTROLUX SALES, SERVICE 512 Richards St. Ph. 1108, Nelson.

H.O. Trains, Tracks, Buildings, Scenery, Parts. **HOBBY SHOP.**

Open every Monday till noon. Phone 962, Coventry's Flower Shop.

Open today and every Monday until noon. **EBERLE'S ON BAKER ST.**

Reserve your fruit trees and shrubs now. Phone 7773-R-3. Taghum Hill Nursery, Nelson.

Mercury outboard motors—from 6 H.P. to 80. Glass Par boats now available at Jeffrey Radio & Appliances Ltd.

Standard size doors and frames. Special sizes made to order. T. H. WATERS & CO. LTD. Phone 165 - 101 Hall St. - Nelson

Dress your kitchen windows with modern design sailcloth Cafe Curtains. Very attractive. Priced at $2.95 and $4.95 **STERLING HOME FURNISHERS**

Don't miss the Grand Pancake Supper Shrove Tuesday, March 1st at St. Saviour's Memorial Hall, Ward St., 6 p.m. Admission: Adults 75c. Children under 12 50c.

ANNUAL MEETING OF KOOTENAY KILTIE PIPE BAND to be held March 1st at 8:00 in Chamber of Commerce rooms. Everyone interested in the band is welcome to attend.

PLAN TO ATTEND "THE DEVIL'S DISCIPLE" A Canadian Players Presentation **CIVIC THEATRE SAT., MAR. 5, at 8:30 P.M. Tickets can be exchanged for Reserved Seats commencing Tues., Mar. 1 at 9 a.m. at Gilker's Ltd.** Adm. $2.50 and $2.00—All Seats Reserved

Have the Job Done Right! **VIC GRAVES LIMITED** MASTER PLUMBER PHONE 815

HAIGH TRU ART Beauty Salon Phone 327 576 Baker St.

Queen City Rebekahs meet Tuesday, 8 p.m.

Rotary Luncheon Monday, 12:15 p.m., Hume Hotel.

Girls Name Men "Most Wanted"

By BOB THOMAS

HOLLYWOOD (AP)—Step right up, girls, and get your form chart for Hollywood's leap year sweep stakes

It is high time the ladies were doing something about domesticating the filmtown's most eligible bachelors

To aid such activity, I asked some bachelor girls to help compile a chart of the most-wanted males. Here it is, complete with odds on the chances of their being caught:

Cary Grant—5-to-1; a three-time loser, he might try again.

Marion Brando — 3 to 1: scant chance for American girls.

Frank Sinatra—10-to1; he seems to like the bachelor life

Rock Hudson—10-to-1; a hard guy to figure, but he might be induced to try matrimony again.

Tab Hunter—5-to-1; he's against skating on thin ice, but might be trapped.

Elvis Presley—25 to 1: He'll be just as elusive when again a civilian.

David Nelson—10-to-1; a talented field-player so far.

Ricky Nelson—25-to-1; he's too young to go.

Anthony Perkins — 10-to-1; career comes first with Tony.

Sal Mineo—3-to-1; a girl might get him if the army doesn't.

BREAK FOR EDMONTONIAN

TORONTO (CP)—A five word mistake in a charge against Raymond Pesenko of Edmonton gave him a break in court Friday. An indictment charging him with trafficking in narcotics somehow became a charge of illegal possession of narcotics. Pesenko, who had pleaded not guilty to the trafficking charge, entered a plea of guilty to the lesser charge and will be sentenced Feb. 29.

PARKS POPULAR

More than 5,127,000 people visited Ontario provincial parks in 1959, compared with 3,232,000 the previous year.

MAN EATER? — At first glance this looked like a man-eating monster to L. C. Shady, St. Joseph (Mo.) News-Press photographer, as he drove past a service station in the city. Actually it is Bill Vertin, a mechanic, partly under the hood of a foreign car on which he was making repairs. By the time Shady stopped his car, Vertin had moved out of his awkward position but Shady had him get back in for this picture. Vertin was working on the hood mechanism. The hood wouldn't stay up because of the malfunctioning latches.—AP Wirephoto.

Pearson's Elliot Lake Speech Embarrasses Manitoba Liberals

By JACK BEST
Canadian Press Staff Writer

OTTAWA (CP)—The plight of Elliot Lake, Northern Ontario uranium centre where heavy unemployment looms, received an extensive and at times strongly partisan airing in the Commons Friday.

At one stage Joseph Slogan (PC—Springfield) called on Opposition Leader Pearson to apologize for suggesting that the government's proposed new nuclear research centre should be located at Elliot Lake rather than the Whiteshell area of Manitoba.

Mr. Slogan's constituency takes in Whiteshell. Mr. Pearson's Algoma East riding includes Elliot Lake, where uranium production is to be cut due to the approaching loss of U.S. markets. Several thousands will be thrown out of work.

The Commons was considering an expenditure estimate of $15,000,000 to finance federal participation in a winter works program aimed at relieving unemployment. It would allow the government to pay half the payroll costs of approved projects undertaken by municipalities in winter.

VOTE NOT REACHED

The proposal went through its fifth day of debate without coming to a vote.

Several Opposition speakers renewed charges against the government of failure to deal effectively with the unemployment problem.

One of them was J. W. Pickersgill (L — Bonavista-Twillingate), who spoke twice. After Mr. Pickersgill's first intervention, another Maritime MP, J. C. Van Horne (PC—Restigouche - Madawaska) denounced his statements as "poppycock."

Mr. Slogan, rising to reply to suggestions that the new research centre be located at Elliot Lake, said relocation of the project could not in any way relieve the unemployment situation there.

It would be 1965 before the research project came into operation, he said, and at that time only 200 would be employed on its staff—all of them technicians

Mr. Slogan said 5,000 families at Elliot Lake are living in trailers, "and it is no great hardship for those people in trailer homes to hitch their homes behind their cars and go to places where there is more opportunity."

CALLS FOR APOLOGY

Provincial Liberals in Manitoba were "most embarrassed" by the attitude taken by their party. "To ensure that they are not wiped out provincially," he urged Mr. Pearson to change his attitude, and also to "apologize to the people of Manitoba."

Mr. Pearson was not in the House when Mr. Slogan spoke.

A suggestion that Elliot Lake be made the site of a Northern Ontario university was made by Murdo Martin (CCF—Timmins)

Mr. Pickersgill said that under the Conservative government the unemployment problem has grown from a seasonal one to a year-long problem. This was particularly evident in the Maritime provinces and eastern Quebec.

The winter works program, he said, is not an adequate answer to the unemployment situation.

Mr. Pickersgill's speech was denounced by Mr. Van Horne as "so much poppycock." Mr. Van Horne referred to the Newfoundland MP as "that bird - brain jack-in-a-box from Twillingata."

He said the present government has done more to relieve unemployment than any previous government in Canadian history.

Hospital Bed Situation Grim In Kamloops

KAMLOOPS (CP) — Hospital board chairman Donald Andrews says the hospital bed situation in Kamloops is critical.

"There aren't enough beds for emergency cases and we only admit a patient when someone else is sent home," he said. "Our position is absolutely desperate. Our waiting lists are so long we've had to completely abandon them."

Mr. Andrews said that because of the shortage, doctors have to be careful in considering people for admission.

He commented in an interview following testimony at a murder hearing that Dr. Ken Soga hesitated to admit John Allan, 69, to Royal Inland Hospital because of the bed shortage. Allan died after being involved in a brawl.

Dr. Soga said he diagnosed the victim's condition as acute intoxication and learned later that Allan had multiple injuries to the brain.

Mr. Andrews said his board has been pressing for a new hospital for six years. A plebiscite to build a new hospital was defeated last September but a new vote would take place March 19.

The Royal Inland Hospital serves Kamloops and surrounding country comprising three school districts. It has 170 beds.

Canadian Investors Adopt Wait-and-See Attitudes

By GREG MACDONALD
Canadian Press Staff Writer

Canadian stock markets closed lower for the eighth consecutive week and investors, adopting a wait-and-see attitude, remained on the sidelines hoping for news that would spark a rally.

signs of a rally when it shook off a sizable mid - week loss and started upwards But investors' hopes were dashed when the industrial index suffered an eight-point loss during the latter part of the last week.

However, some brokers say they can't see much more in the way of declines, especially in the face of the current New York advance. Others are already recommending that investors start a careful buying program while the market trend is still indecisive.

BONDS FIRMER

The bond market, which lately has been drawing most of the available money away from the exchanges, firmed last week and the result was a small decline in yields. However, the yields are still attractive and investors are showing an increased interest in short term maturities.

Western oils were hit hard last week and the index struck five-year lows several times before closing out.

But an announcement, hoped for sometime in March, by the National Energy Board concerning exportation of natural gas to the U.S., may add buoyancy to these issues.

The board recently concluded hearings on applications for export and investors anticipate a favorable decision.

On the industrial side of the Toronto board, oil refinings had a rough week. Ten of the 13 issues declined while only two advanced. One remained unchanged. All five of the motor stocks dropped, as did all six bank issues. Papers were even during the week with five issues going up and five declining.

Coppers moved erratically with most issues showing minor losses. Uraniums were active with the three senior issues, Algom, Consolidated Denison and Gunnar, all hitting lows.

Western oils were slow and easier. Pacific Petroleum showed some activity with news of a natural gas producer in its first well in Kotcho Lake in Alberta.

Index changes at Toronto: Industrials off 6.59 at 493.06; golds off .95 at 87.40; base metals off 2.46 at 161.07; and western oils off 1.93 at 96.28.

Index changes at Montreal: Banks off 1.14 at 53.09; utilities off 0.2 at 137.5 industrials off 3.6 at 290.2; combined off 2.5 at 239.3; papers, up 0.3 at 419.9; and golds up 0.53 at 78.74.

VALUABLE DOGS BURNED

TORONTO (CP)—Three champion basenji dogs valued at $1,000 each were burned to death when fire destroyed a kennel Friday in suburban Oak Ridges. The dogs, unable to bark, could not raise an alarm. The African breed, rare in Canada, is not completely mute but cannot give the sharp canine bark.

Britain Buzzes Excitedly Over Princess' Choice

By ALAN HARVEY
Canadian Press Staff Writer

LONDON (CP)—A plain mister—and a Jones boy at that—may one day be fifth in line for the British throne.

It could happen, an expert on royalty said Saturday.

Cyril Hankinson, frail and dedicated editor of Debretts Peerage, said in an interview he thinks that is the most interesting thing about the surprise announcement that Princess Margaret is to marry a commoner, society photographer Antony Armstrong-Jones.

Hankinson gave this explanation:

"It all depends on whether the Queen decides to grant a title to Mr. Armstrong-Jones.

"My personal guess is that she won't do so.

UNTITLED OFFSPRING

"If she doesn't, any children of the marriage will be just plain mister or miss. If the Queen has no other children, a son of the forthcoming marriage, while just a mister, would be fifth in succession to the throne."

Under the present line of succession, the heir to the throne is the Queen's son, the Prince of Wales. Her infant son, born eight days ago is second and Princess Anne is third. Princess Margaret is fourth in line.

Why does Hankinson think the Queen may not grant Armstrong-Jones a title?

Well, he said, go back 42 years and it will be noted that in a similar case — of a royal princess marrying a commoner—no title was given to the husband.

MARRIED COMMONER

That was in 1918 when the beautiful Princess Patricia of Connaught, a cousin of the Queen, granddaughter of Queen Victoria and daughter of the Earl of Connaught, married commander Alexander Ramsay

Before her marriage, Princess Patricia accompanied her parents to Canada when her father became governor - general. She was taken to the hearts of the Canadian people. The Princess Patricia's Canadian Light Infantry was named after her and she still is its colonel-in-chief.

Commander Ramsay's status as a commoner caused some commotion in royal circles, even though his family could trace its descent to Robert the Bruce. It was announced that in future Princess Pat would be known as Lady Patricia Ramsay.

Some British newspaper commentators disagree with Hankinson about the prospects of a title for Armstrong-Jones. The News Chronicle, for instance, says such a move is likely before the marriage takes place.

A spokesman at Buckingham Palace told a reporter that no decision has been made.

MIGHT CHANGE NAME

L. G. Pine, editor of Burke's Peerage, says in The Daily Express it is "not inconceivable" that Armstrong - Jones could change his name to Windsor. But he considers such a change unlikely.

If no title is conferred on Armstrong-Jones, his wife's style presumably would be Her Royal Highness, Princess Margaret, Mrs. Armstrong-Jones. Pine says this would seem somewhat out of keeping with the "natural dignity and position of a great lady."

The precedence of Armstrong-Jones and any children of the marriage will depend on whether any title is conferred.

The fact that his parents are divorced will not make any difference in regard to wedding invitations to his parents. They will receive invitations in the same way as others closely involved.

Frantic Father Fails to Save Wife and Family

CAMPBELLFORD, Ont. (CP)—A mother and her four children died in a flaming farmhouse Saturday while her husband stood outside a second-floor bedroom window pleading with them to jump.

Dead are Mrs. Margaret Bateson, 39; Kathy, 12; Robert, 10; Kenneth, 8, and June, 4.

Farmer William Bateson, 42, told firemen he was returning from chores about 7 a. m. when he found the house wrapped in flames. He saw his family standing at a window and screamed at them to jump out.

"They were too frightened to jump," he said. "I couldn't get in myself." Flames were coming out of every window.

"Then they disappeared. The floor collapsed under them."

Fire Chief Alex MacDonald said the fire was believed to have started in a wood stove. When firemen arrived at the brick house, 10 miles southwest of this Peterborough area town, flames had turned it into a roaring inferno.

Pyjama Comfort

The average man spends 2920 hours in bed each year.

Comfortable pyjamas will help to make them hours of restful refreshing sleep.

- FLANNELETTE
- BROADCLOTH
- SKI TYPE

EMORY'S LTD.

THE MAN'S STORE

START NEW TV PLAN

TORONTO (CP) — Pay-as-you-watch television made its Toronto debut Friday night when an estimated 1,000 families in the western Toronto suburb of Etobicoke dropped coins into their sets to watch a film currently playing in city theatres — Journey to the Center of the Earth. Opened by Trans Canada Telemeter, the system is the first to go into permanent operation anywhere in the world. Minus advertising, it will include current films, sports events and many entertainment and educational subjects not available through normal television services.

REXALL A-SA-REX TABLETS

For Headaches, Neuralgia, Muscular Aches and Pains

Price 35c, 79c $1.39

Sold Only at Your Rexall Pharmacy

City Drug

Open Till 12 Noon Today

Negro Problem Splits U.S. Party Loyalties

By HAROLD MORRISON
Canadian Pres Staff Writer

WASHINGTON (CP) — The United States Senate is about to relive some of the passion, bitterness and despair of a civil war that seems to have no end.

Thousands of southern Negroes are presently blocked from voting through intimidation and red tape designed specifically to prevent the Negro from gaining any political power.

This week the U. S. senate will go into round-the-clock sessions to break southern filibustering against legislation to ensure that Negroes get the vote in all parts of the U.S.

This protection would be provided through federal referees who inspect voting rolls in southern counties Whites caught precould become liable to court prosecution.

OPPOSED BY SOUTH

There is no doubt southern whites fear the proposed legislation and that their Senate representatives will do everything in their power to block passage of the bill.

Party loyalties have split wide open.

A Democratic presidenhopeful, Senate majority leader Lyndon Johnson of Texas, heads the forces which hope to ram the legislation through the chamber

Southern Democrats have charged those supporting Johnson in proposing round-the-clock debate with imposing "tyranny, torture and inhumane treatment" on Senate members. Florida senator Spessard Holland, a Democrat, says those who insist on round -the - clock sessions "are taking upon their own hearts and hands and consciences the responsibility for the health and lives of several members of the Senate who should not be subjected to that type of cruel treatment and who may not be able to survive it."

In the end, the chamber may have to vote to force closure of debate if filibustering continues to such an extent that other vital legislation cannot be considered. If a closure motion is approved, it would be the first time in modern history that the chamber voted to shut off a southern filibuster against civil rights legislation.

U.S. Business Centres Staged Sharp Rebound

By JACK LEFLER

NEW YORK (AP) — The outlook for 1960 business in the United States staged a sharp rebound last week.

When the year started, most business forecasters saw nothing but boom. Then came the stock market decline and lower than expected automobile sales. Optimism diminished.

Now a survey by the national industrial conference board shows consumer buying plans far ahead of a year ago.

A poll of 1,500 businessmen found them more optimistic about the second quarter of this year than they were abou tthe first. Seventy-four per cent said they expected increased sales.

The commerce department reported the year got off to a good start in January with bigger production opening up new jobs and personal income rising to a record annual rate of $393,000,000,000.

BELOW ESTIMATES

The automobile industry sold 162,000 new cars in the middle 10 days of February, up about 10 per cent from a year ago and the best since 1957. Nevertheless, there was disappointment because the figure was considerably under original estimates.

Estimated auto production this week was 156,000, a gain of 24 per cent compared with last year. The pace-setting compacts accounted for about 38,000.

With steel users indicating they are not going to build their inventories as high as anticipated, some industry leaders scaled down estimates of 1960 production to 125,000,000 tons. The production rate stayed close to 95 per cent this week.

The stock market dipped early in the week and then showed stronger signs

New York Stock Exchange President G. Keith Funston urged the federal reserve board to reduce stock margin requirements. He said it is needed to protect the liquidity of the market. The current requirement is for an investor to put up 90 per cent cash for stock he buys.

NO TALKS YET

TORONTO (CP) — Comedian Red Skelton's manager, Charles Luftwig, said Thursday night "we haven't even discussed" a deal with the Canadian National Exhibition yet" CNE officials announced Thursday Skelton would be here in August for a week-long grandstand show engagement for $55,000.

USE THIS FORM

To Order Extra Copies of Nelson Daily News 25th ANNUAL PICTORIAL AND INDUSTRIAL EDITION

MAIL, OR GIVE IT TO YOUR NEWSPAPER CARRIER OR TO THE DAILY NEWS CIRCULATION DEPARTMENT

PRINT NAMES AND ADDRESSES PLAINLY IN BLACK PENCIL

Name _____
Address _____
City _____

Name _____
Address _____
City _____

Name _____
Address _____
City _____

Name _____
Address _____
City _____

Name _____
Address _____
City _____

Name _____
Address _____
City _____

Your Own Name _____
Your Own Address _____

Copy 35c and 7c Postage

Plus 5% S.S. and M.A. Tax

Total of 44¢ per copy covers wrapping and mailing by us to anywhere in Canada, Great Britain or the United States.

PHONE 1844

Nelson Daily News