25th Annual

Pictorial-Industrial Edition
Nelson Daily News

Four Sections, -- 116 Pages
Price 35 Cents. Plus Tax

Published at Nelson, transportation, government, financial and trading centre of the Kootenay-Columbia area

Vol. 57 | NELSON, B. C., CANADA—SATURDAY MORNING, MARCH 19, 1960 | No. 278

713

THE BC GOV'T PROVINCIAL LIBRARY VICTORIA B.C.

WEATHER FORECAST

KOOTENAY: Mostly sunny. Not much change in temperature. Winds light. Low and high at Cranbrook and Crescent Valley 25 and 65.

Sunday outlook: Little change.

Lumber Output Hits Record High; Mineral Value Up $7.5 Million

DISCUSSING THE I$$UE$—Screen Actors Guild President Ronald Reagan (left) and Mrs. Reagan and actor James Cagney discuss issues in the strike against the Motion Picture Producers association during a Guild rally in Hollywood. The dispute is over actors' demand for extra pay for movies on TV which were made after 1948.

Our Silver Anniversary Edition

The Nelson Daily News today marks 25 years of continuous publication of a special edition with printing of its 25th annual Pictorial-Industrial Edition. We believe this to be a record for Canada.

This anniversary issue tells again of the great developments of the past year of the Kootenay-Boundary, of its mighty industries, of its communities at work and play, and of the wonderful holiday facilities we have for the tourist.

Greetings and a welcome from our people go with this edition to many distant destinations. Many business firms have sent a large number of copies of the edition to businesses and associates and friends across Canada and the United States. Copies are also sent to other countries in the Commonwealth and to foreign lands.

More than 12,000 copies of the 1960 Pictorial Edition will be distributed today.

In the various sections are:

SECTION I

Our regular news features.

SECTION II

Pages 1 to 24:
Nelson construction; Trail developments; highway projects; shipyard feature; forest wealth; farm production; Nelson industries (pages 15-16).

SECTION III

Pages 1 to 32:
Cranbrook, Creston, Windermere, Kimberley, Marysville, Grand Forks.

SECTION IV

Pages 1 to 8, 25 to 32:
Kokanee Park, Fernie coal production; Red Mountain; Fruitvale; Salmo; Kaslo-Slocan, including Nakusp.

SECTION V

Pages 9 to 24:
Castlegar developments, our tourist trade.

Pulp, Steel Mills Promise Added Growth as New Decade Inaugurated

Added Development Seen In Columbia Settlement

The "Fabulous Fifties" closed out with a bang in Kootenay-Boundary last year, and touched off an explosive new decade.

In the face of gloomy predictions, the area's production again reached the $200,000,000-mark as mineral and forest production soared to new heights and agriculture gained slightly.

The Sixties will see completion of the $50,000,000 Celgar Ltd. kraft pulp mill near Castlegar, of the $20,000,000 steel mill between Kimberley and Marysville, and decisions on development of the mighty Columbia River's hydro-electric potential.

The mines of this great area accounted for the bulk of British Columbia's mineral production, which climbed $7,500,000 to a total of $154,400,000 last year.

Nelson Forest District sawlog production topped all records in volume and value, shooting higher than the record 1956 figure of $41,428,000 to $42,500,000 in value; and from 81,724,000 cubic feet to more than 89,000,000 cubic feet in volume.

Almost half of the province's mineral production was accounted for by zinc and lead, with estimated productions of $43,800,000 and $34,800,000, respectively, almost identical to the 1958 totals.

Silver was up $1,200,000 to $7,300,000; copper up $900,000 to $3,800,000; iron plus nickel up $2,500,000 to $6,700,000; asbestos, sulphur, gypsum and other industrial minerals up $2,200,000 to $14,000,000; building stone, sand and gravel, up $2,200,000 to $22,200,000, and petroleum and natural gas, up $1,000,000 to $6,000,000.

Declines were marked by gold, down $500,000 to $6,200,000 and coal, down $700,000 to $5,200,000.

This year's coal production will be boosted considerably by a Japanese order of 225,000 tons for the first six months of 1960, which followed a 60,000-ton interim order, and will provide full employment for the company's mines at Michel.

Farm production was just over $2,000,000, compared to $1,959,700 in 1958.

These industries provided employment for thousands. The forest industry alone gave 3800 men year-round work in logging and milling.

General manufacturing production is estimated at $45,000,000. The tourist industry provided an estimated $8,000,000.

Millions more were spent by the construction industry; and millions were also spent on highway improvements.

The Fifties were good to the communities of Kootenay-Boundary:

A new provincial government building, telephone building, apartment block, industrial row supermarkets, rows of motels and hundreds of new homes at Cranbrook.

A new $11,000,000 fertilizer plant completed between Kimberley and Marysville by Cominco and start of the $20,000,000 steel mill; extensive construction of residences and commercial buildings, and start of a new arena and hospital at Kimberley.

New subdivisions, a new hospital, many new businesses, new rink, and a new hospital at Invermere, and new bathing facilities at Radium and Fairmont hot springs.

A new hospital and new arena at Fernie.

A new $3,000,000 brewery, new high school and hospital, and scores of new homes in newly-opened subdivisions, supermarkets and new businesses at Creston.

New hospital, high school, armory, many new department stores, vast housing developments, the start of a second bridge, a $15,000,000 lead smelter modernization program and announcement of a new $2,600,000 alkali-chlorine plant for Cominco, at Trail.

Celgar's $50,000,000 kraft pulp mill and sawmill development started with resulting upsweep in general building, including a new hospital, schools and homes at Castlegar-Kinnaird.

Coming of power to the scenic Slocan Valley and communities of Slocan City, Silverton, New Denver, and the Arrow Lakes centre of Nakusp, where new schools and homes also rose, and new logging development began.

Hundreds of new homes, great new agricultural buildings and allied businesses, and new schools at Grand Forks.

A new $2,000,000 hospital, new high school, new $4,000,000 bridge, new railway diesel plant, school additions, new forestry building and expansion of government offices, Kootenay Forest Products expansion, new department store, new supermarkets and many store improvements and school expansion programs, and rapid growth of the fringe areas, at Nelson.

And behind it all, vast development of the logging industry and steadiness in the mining industry in the face of severe price setbacks.

Truly, there is secure ground for optimism for the Sixties.

Crash Cause Sought

TELL CITY, Ind. (AP) — Aviation experts started a disheartening search for clues Friday in the third unsolved airliner crash within four months.

Teams searched wreckage—littered hills near the Ohio River for fragments of metal and information that might tell why a Northwest Airlines turbo - prop craft blew apart Thursday, killing all 63 persons aboard. Four were Winnipeg residents.

The possibility of a bomb on board the Miami-bound turbo-jet was not ruled out but Civil Aeronautics Board investigators said they hadn't found any indications of a bomb.

Meanwhile, the air traffic control centre in Indianapolis said an air force jet pilot reported severe turbulence over Louisville, Ky., about 20 minutes after the Northwest crash. The plane went down about 60 miles west of Louisville.

"It's obvious the plane came apart in the air," said Ed Slattery, C. A. B. information officer. "We will go through all the possibilities, including a bomb."

Parliament Friday

By The Canadian Press

The Commons debated a resolution on amendments to the federal-provincial tax-sharing arrangements providing a formula to overcome Quebec's objection to acceptance of federal university grants.

Finance Minister Fleming expressed hope that the new formula will usher in a new era of harmonious federal-provincial relations.

Lionel Chevrier (L—Montreal Laurier) said his party will look closely at the new plan to see that it does not simply make Quebec an agent of Ottawa.

The Commons, after strong opposition objections, voted 131 to 33 to set up a special committee empowered to examine only defence spending in the fiscal year ended last March 31.

Justice Minister Fulton indicated displeasure over Exchequer Court President J. T. Thorson's criticism of the proposed bill of rights but refused to be drawn into a controversy with the justice.

PACIFIC COAST GUARD SERVICE TO BE SET UP

VICTORIA (CP) — In the final hours of its session the legislature Friday approved a move to have federal authorities set up a coast guard service on the Pacific coast.

The motion, proposed by Tony Gargrave (CCF—Mackenzie) was acepted by the government. It said the federal government should "improve coast guard services on British Columbia's Pacific coast by providing proper vessels, aircraft, equipment and trained personel co-ordinated by a control centre."

Transport Minister Hees has already announced coastal patrol services are to be improved on the Pacific coast.

6-MILE LIMIT LOSES GROUND

GENEVA (AP)—The big Western sea-faring nations lost the opening battle of the 84-nation Law of the Sea Conference here Friday.

They were outvoted by the combined Latin American, African-Asian and Communist blocs on a procedural rule to limit voting. This seemed to indicate the beaten parties will fail in the attempt to make a maximum six - mile limit of territorial waters a recognized principle of international law.

Quebec Election Expected in June

QUEBEC (CP) — The Quebec government will dossolve the legislature April 13 or 20 and call a general provincial election for June 15 or 22, it was reported Friday in political circles.

Rumors went the rounds of this provincial capital as the Union Nationale party, in office for five terms, held the last caucus of members before prorogation of the legislature session. Date of the election was the main topic of discussion.

DOLLAR LOWER

MONTREAL (CP) — The U.S. dollar closed Friday at a discount of 4 31-32 per cent in terms of Canadian funds, unchanged. Pound sterling $2.66 11-16, up 1-16.

Arsonists Sought

TORONTO (CP) — Three men were released Friday after being questioned about the $360,000 explosion and fire which destroyed several truck - tractors and damaged other equipment at the strike-bound Gill Interprovincial Lines Limited yards Thursday night.

The men were arrested shortly after Attorney - General Roberts ordered the provincial police and fire marshal's office in to investigate of the blaze at nearby Malton.

Youths Charged With Robbery

PENTICTON (CP) — Four youths have been charged with robbery following theft from a corner store and the beating of two policemen Thursday, RCMP said Friday.

The four are Raymond Cote, 28, James Rowley, 22, Charles Bennes, 20 and Vernon Zuest, 21.

Police said six-year-old Shirley Tosczak summoned help after four men walked into the store owned by her parents, Mr. and Mrs. Jack Tosczak.

House Prorogues; 80 Bills Passed

Session Expected To Be Last Before Election

VICTORIA (CP) — Lieutenant-Governor Frank Ross gave royal assent to 80 bills late Friday in a traditional ceremony winding up the fourth session of the province's 25th Legislature, a session many say is the last before an election.

The 37-day session which began Jan. 28 was more notable for its mediocrity than for any startling action. But division bells rang right up to the end as the CCF opposition had a last critical fling at government policy, particularly its plan to put the multi-million dollar development of the Peace River in private hands.

Notable among the legislation put into law were bills to increase jurors' fees to $8 from $6 a day, to put a clamp on "bucket shop" financial operations soliciting by telephone, to create a racing commission and to increase the homeowner grant to $50 a year from $28—a bill which brought cries of "electioneering" from the opposition.

Also included was legislation empowering the government to outlaw trading stamps and other merchandising devices. The government can proclaim it at any time.

The lieutenant-governor entered the chamber at 4:59 p.m. as some 200 guests looked down from the galleries. He assented to the bills, including the government's record $331,000,000 budget and read a short speech, wishing Divine Providence protect members as they dispersed to their homes.

Provincial Secretary Black declared the session prorogued.

Then the Queen's representative left the chamber at 5:10 p.m., accompanied by his military aides. It will probably be his last such official function. Mr. Ross is due to retire from his post in October.

The record budget includes, besides the homeowner grant increase, boosts for old age pensioners and social allowance recipients. Many observers are predicting a September election—prior to calling of a new legislature next January—on the basis of Premier Bennett's "a little for everyone" budget.

Earlier the House itself had given its final approval to the massive budget and had a final debate on power, the biggest single issue of the session.

Premier Bennett reiterated that there was not "give-away" in the proposed private development of the Peace River by the Peace River Power Development Company. He declared that nowhere was there an agreement which better protected the people's interest.

Egg Deficiency Pay Expected

OTTAWA (CP) — A deficiency payment on eggs for the January-March period seems a sure bet on the basis fothe latest market report by the federal agriculture department.

It may run around 10 cents a dozen depending on market reaction in the last three weeks of this month.

Royal Wedding To Be Televised

LONDON (CP) — Arrangements for the May 6 wedding of Princess Margaret to Antony Armstrong-Jones went ahead at full speed Friday. The wedding will be televised.

Jeremy Fry, a wealthy 35-year-old engineer and heir to a chocolate fortune, was chosen to be best man. He is a close friend of the former society photographer.

Buckingham Palace announced that television cameras and radio will be in Westminster Abbey on the wedding day. The ceremony will be televised live to 13 other countries besides Britain. They are France, Luxembourg, West Germany, Monaco, Belgium, The Netherlands, Austria, Switzerland, Sweden, Norway, Finland, Denmark and Italy.

"It will be the biggest TV audience ever," a British official said.

North Americans will be able to hear a sound commentary over the short-wave North American Service of the BBC. Commentaries in dozens of foreign languages will be put out over other BBC services.

And for the benefit of the bridegroom and his family connections in Wales the proceedings will be described over one TV channel in Welsh.

The services will be conducted by the Archbishop of Canterbury, Dr. Geoffrey Fisher. Prince Philip will give the bride away.

U.S. Carrier Squeezes Into Coast Harbor

VANCOUVER (CP) — The huge United States aircraft carrier Coral Sea squeezed safely through the narrow entrance to Vancouver harbor Friday and got a royal welcome from the city.

The 63,500-ton carrier, largest vessel ever to enter the harbor had less than 20 feet clearance under the Lions Gate bridge and only 10 feet of water beneath her keel as she edged in at low tide.

Thousands jammed both sides of Burrard Inles to welcome the ship while fireboats sent streams of water arching into the air and small craft sounded their whistles.

All deep sea traffic was stopped in the harbor while a fleet of seven tugs pushed the carrier stern-first into her berth.

Motor traffic over the Lions Gate was stopped while she passed under.

The Coral Sea's crew had to chop off her "lollipop"—an 11-foot section of a navigational aid atop the mainmast—to give her safe clearance under the bridge.

HOPE ABANDONED FOR TRAPPED MEN

TORONTO (CP) — Quicksand and water Friday drove back rescuers trying to reach four construction workers believed dead in a tunnel 30 feet underground in suburban North York.

Hope of finding the entombed men alive has been abandoned.

JUST AHEAD

REGINA (CP)—The Saskatchewan Power Corporation is just keeping ahead of power needs despite rapid expansion of the system, general manager David Cass-Beggs told the legislature

Canadian Press Head Appointed

OTTAWA (CP) — Gillie Purcell, general manager of The Canadian Press, Friday was named one of the five directors of Canadian Overseas Telecommunication Corporation, the Crown company operating Canada's overseas radio and cable communications.

Street Corners

By PYRAMUS

A young fellow the Nelson Museum Association might keep their eye on brought some fascinating pictures into the office of all the mayors and councils from and including 1897 to 1914.

John Leveque, of 304 Carbonate Street, found the booklet containing the pictures in an old trunk. The first picture is a view of Nelson from the North Shore in the VERY early days when sternwheelers plied the lakes — every landmark shows up with remarkable clarity.

* * *

A close friend tells us about Irish beer served in one of the hotels in Nelson March 17 — "No kidding," he says, "they used vegetable dye to turn it green and served it thataway."

* * *

Apologies are due **Daryl McLachlan** for turning out a McLaughlin in Street Corners the other day. Not the same family at all, mon!

* * *

The speeding motorist rammed into a cow ambling across the road. The owner burst out of a barn, bristling with indignation.

"Now, now," soothed the motorist, "Keep calm. I'll replace your cow."

The farmer stopped suddenly, looked him up and down, and then spat:

"Shecks!" he said. "Yew cain't give milk!"

Provincial-Municipal Meeting Turned Down

VICTORIA (CP) — The CCF opposition made a move Friday for the calling of a provincial-municipal conference on all phases of their relations and jurisdiction, but the government declined to accept the suggestion.

The motion was proposed by Arthur Turner (CCF-Vancouver East) He said the municipalities are feeling an ever-nicreasing pinch and there is need for a round - table conference to consider provincial-municipal relations, particularly in the financial field.

Municipal Affairs Minister Black said provincial representatives already meet municipal groups once a year at the Union of B. C. Municipalities convention. Last year in addition there had been a meeting between provincial and municipal representatives.

He felt the motion was unnecessary.

Attorney-General Bonner said a federal-provincial conference can be expected this year and it was hoped that a municipal representative would accompany the provincial delegation to Ottawa.

"The national government is aware of the desirability of taking this third level of government into account," Mr. Bonner told the House.

Mr. Turner renewed his appeal, saying more and more demands are being made on the municipalities and there is a need to define provincial - municipal jurisdiction for taxation purposes.

But his motion was lost on a voice vote.

At the Matinee Today at 2:00
"FORT OSAGE"
SERIAL CARTOONS COMEDY

IT'S A JOY-RIDE ALL THE WAY!
METRO-GOLDWYN-MAYER Presents AN ARCOLA PRODUCTION Starring
Glenn Ford • Debbie Reynolds in
IT STARTED WITH A KISS
in CinemaScope in COLOR
(Adult) Today At 7:00 - 9:10

HAL WALLIS' PRODUCTION
"career"
starring DEAN MARTIN
SHIRLEY MacLAINE

A Paramount Release
Monday— CIVIC FAMOUS PLAYERS THEATRE

CASTLE THEATRE
Castlegar, B.C.
LAST TIMES TONIGHT
"SLEEPING BEAUTY"
(Color)
Shows at 6:45 and 9:00 p.m.

THE WEATHER

Nelson	32	52	—
Winnipeg	26	31	.11
Regina	26	35	--
Calgary	31	52	—
Kimberley	24	54	—
Grand Forks	25	53	—
Penticton	27	61	—
Vancouver	36	49	—
Whitehorse	25	42	—
Spokane	30	60	—

Modern
Prescription Service
Prompt, Courteous Service
While You Wait or By Delivery
(Service Is Our Watchword)
NELSON PHARMACY
"Your Fortress of Health"
433 Josephine St., Phone 1203

The Gate of Time Opens Into Life Eternal

There is deep comfort in the thought that earthly parting but marks the passing of the spirit into a new and brighter realm. We aim to make every funeral beautifully expressive of this abiding faith.

COMPLETE MEMORIAL SERVICE
CREMATIONS ARRANGED
NELSON FUNERAL HOME
613 Ward St. — Phone 53

Goobernuts Aid Hospital

Residents of Nelson will be munching on nuts for a number of days following a three day campaign put on by 40 members of the DeMolay organization of Nelson.

More than $900 was received by the organization, a young men's group sponsored by the local Shrine association. With 110 dozen or 1,320 bags of nuts Monday morning, the group of boys had a little less than 300 bags left Wednesday evening.

The boys, escorted by about 12 members of the Masons, who drove them about the city, canvassed the houses from about 7:00 to 9:30 p.m. each night.

The campaign was organized for the purpose of donating $100 to the Hospital toward the purchasing of an incubator. The campaign is in its second year and is xpected to be held semi-annually, at Christmas and Spring time. The 300 remaning bags of nuts will be put on sale in local stores.

The cheque for $100 will be presented to the hospital following a dance Saturday night in the Nelson Hotel.

Fernie Boy Still Missing

FERNIE—Dragging and blasting operations on the ice-lined Elk River continued here Friday in an effort to recover the body of Herman Hula, age 7, son of Mrs. Joe Sevinski.

Under guidance of Constable H. Houcks of the Fernie RCMP detachment, a dozen men continued probing the 100-foot-wide river area at the No. 3 highway bridge between West Fernie and Fernie where the boy was last seen.

Though no body has been found, officials believe Hula, who lived only 1½ blocks from the scene and was reported missing a few hours after the accident was reported, drowned.

A couple of small children returning from school, are believed to be the last persons to have seen Hula who, it is reported, left the bridge to go down to the water's edge in search of a rubber ball which fell from the bridge to the ice below.

In trying to jump across the narrow gap in the ice, the lad fell into the river.

Gets 29 Crib Hand

BOSWELL — The much coveted 29 crib hand was the cause of excitement at Destiny Bay store Wednesday when Mrs. L. Rose and T. Kunst, Boswell postmaster, were enjoying a friendly game. Mrs. Rose came up with the 29 hand, dealt by Mr. Kunst.

Kelowna, Trail, Spokane Air Service Planned

TRAIL (CP)—Two Kelowna men announced plans Friday to start an airline service between Kelowna, Trail, Spokane and Wenatchee, Wash.

Barrister Stuart Harrison Smith and Ralph Hermanson, municipal airport manager, said they have been assured of support from the city of Trail, the Chamber of Commerce and Tadanac municipality in their bid for a class two licence to operate the service.

Mr. Harrison Smith said the decision to promote the airline was made because of poor existing north-south communications between the Okanagan and various U. S. points. He said people in Wenatchee, Spokane and Omak had also expressed great interest in the project.

The airline would use planes carrying 12 to 15 passtngers on a tentative three-times-a-week schedule.

$1000 Per Student Not "Promised"

Wording of a story looking at both sides of Nelson's city hall question in Friday's paper suggested that Notre Dame College had "promised" the city $1000 per student if they were to house them on the old hospital site.

Actually college officials had estimated that an expenditure of $1000 per student would be made in Nelson for room and board, and other expenses.

The story also indicated that the college had 300 applications for next term, instead of stating that the college expansion program had made it possible to accommodate as many as 300 students. It is not known how many applications can be expected for the next term.

LOOKING OVER BIG ONE. Thousands upon thousands of copies of the 25th annual Pictorial-Edition of the Nelson Daily News were piled high in the pressroom last night waiting for today's delivery. Here James F. Smith, circulation manager, makes last-minute check.
—*Daily News photo by Ian Brown.*

Mr. Murray, seated, with Mickey, and at left, Mr. Drummond.

Former Prospector Celebrates 90th

Four score and ten years of age, James Murray received congratulations and gifts from friends at the Nelson Hostel for Aged Men Thursday.

A former Slocan prospector, Mr. Murray was born in Nova Scotia where, he recalled, "faith and hops" pulled him through many fierce storms when he was a cod fisherman. He left there in 1898 to come to British Columbia.

A resident of the hostel for nine years, he lost his left leg two years ago. Despite his handicap, he has remained cheerful and happy.

Of prime importance to everyone, he said, is to hold on to faith and hop "which will carry you through all kinds of terrible experiences."

Asked if he struck it rich during his prospecting years, he replied, "I did pretty well." In fact, he said, he had "gone through" several fortunes.

Among the many who joined him in the celebration of his 90th birthday was James Drummond, who will be 94 in April.

Rossland Takes Junior Opener

ROSSLAND — Rossland Juniors defeated Penticton 6-3 in the first game of the two-game total junior final.

Bob Profili scored four goals to pace the underdog Rossland before 400 fans. Other local markers were scored by Holm and Taylor.

Penticton goals were scored by Redlick, Hale and Parker.

Second game will be played tonight in Rossland.

High Arrow Advantages Misrepresented – Bainbridge

CASTLEGAR—"None of the arguments put forward by the minister carry any weight," J. Bainbridge, president of the Castlegar Chamber of Commerce said Friday in reference to a letter written by Hon. R. G. Williston to the Chamber in which he stated he could not understand why it (the Chamber) opposed the High Arrow dam.

(Also see Gen. McNaughton statement on Page 9).

"I believe the advantages of the High Arrow dam have been misrepresented and confused deliberately in people's minds. As set forth in the letter they are trivial and do not outweigh the tremendous disadvantages both to the area involved and to the future economy of the Kootenays, and are minor matters empared with the real matters at stake," he said.

Mr. Bainbridge went on to say that after the Associated Chambers of Commerce meeting in Nelson Feb. 13, the Castlegar Chamber looked to the government to state emphatically which Columbia plan they favored, if any, and to make clear their reason.

"If it is a good reason and of undoubted benefit this Chamber would certainly not stand in the way of progress," he said. "But the government does not seem prepared to say openly 'we want the High Arrow dam because . . .' so the public, as represented by this Chamber, is forced to the conclusion that there is some kind of ulterior motive or pressure behind their attitude."

Mr. Bainbridge said that, as he himself has no politics, he could not be accused of political haggling but in his opinion, should the High Arrow be built, the Mica Creek project which would be of great benefit to the district and the province and is, in the opinion of the people, the key to the Columbia River development, would be shelved indefinitely.

Mr. Bainbridge said that he considered a report on a recent meeting of the Castlegar Chamber that appeared in a Castlegar paper this week to be misleading.

"Our Chamber is merely pursuing the policy contained in the resolution of the Associated Boards namely, that the government should show the people of this area how the High Arrow dam would be beneficial. This, the government has yet to do."

Trim Costs With Preventative Maintenance

Development fo an adequate engineering maintenance organization, method studies, institution of permaennt operational procedures, safety program and numerous work projects were chief activities in the plant and property section of the Kootenay Lake General Hospital operation during 1959.

New emphasis was laid on preventive maintenance rather than repair-after-breakdown by the administrative officers and board, H. J. Witchell, chairman of the property committee said Tuesday.

The department of six men handled 2400 requisitions during the year, besides operating and maintaining the complex $250,000 mechanical plant.

A big start on an extensive landscaping program included the installation of a lawn sprinkling system, lawns planted, trees and shrubs planted and blacktopping.

K. Pereverzoff Passes at 84

A member of the first pioneer Doukhobor group to settle in the Kootenays died in Kootenay Lake General Hospital Friday. He is Kuzma Pereverzoff, 84, a resident of Appledale for 30 years.

Mr. Pereverzoff was born in Tiflis, Russia, in 1875 and came to Canada in 1899. He settled in the Veregin, Sask. district where he lived for nine years before moving to B.C. He lived in Ootischenia until 1924. He lived in Blueberry and Kinnaird before moving to Appledale where he resided until his death.

His wife, Annie, predeceased him in 1937. He is survived by one son, Alex K. of Appledale; two daughters, Mrs. Pete Konkin of Thrums and Mrs. Annie Katasonoff of Winlaw; nine grandchildren and 14 great grandchildren.

Take-Apart Toys
CLEAR-OUT
Swedish hand-painted educational toys, Mexicans, Chinamen, etc.
79c -- Reduced to 50¢
FLEURY'S PHARMACY
Harold Mayo, Proprietor
PHONE 25 NELSON, B.C.

TEST-TILL THE IMPROVED
ARIENS JET®

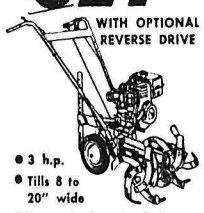

WITH OPTIONAL REVERSE DRIVE
• 3 h.p.
• Tills 8 to 20" wide
• Free-swinging depth bar
• Built for Just Easy Tilling!
We specialize in all garden tiller repairs regardless of age or make. Now is the time to check your tiller and send it to us so it will be ready for spring work.
TRADE-IN ACCEPTED
Distributors for Yard Marvel and Ariens Tillers and Equipment for the Interior of B.C.
Some areas are open for dealers. — Contact
Valley Service
APPLEDALE
Phone 1-J, Appledale
Pete Stoopnikoff

Satellite TV Permits Easier to Obtain

A simplified procedure to apply for permits for satellite television stations has been instituted, H. W. Herridge, MP for Kootenay West, has advised The Daily News.

The Deputy Minister of Transport has informed Mr. Herridge that persons wishing to make such aplications should write to F. G. Nixon, Director, Telecommunications Branch, Department of Transport, No. 3 Building, Ottawa.

Applications for establishment of private commercial broadcasting stations (television-satellite) will be limited to those with a transmitting power of not more than five watts, in accordance with broadcasting procedure number 22.

Applications for such licences will be received from an individual, an individual on behalf of a company to be incorporated, or an incorporated company which also includes a cooperative society.

Mr. Herridge's information was obtained as a result of requests from the Slocan Valley and the Upper Arrow Lakes regions, where public metings were held some time ago to press for such stations.

Information has not been available up until now, Hon. George Hees, Minister of Transport, informed Mr. Herridge because "the question of low power television transmitters is a highly technical and complicated question, requiring lengthy detailed study by the Minister's officials and consultations with other government departments or agencies."

Residents of Nakusp and Crescent Valley have shown the greatest interest in installation of satellite stations, which pick up and rebroadcast TV. One such station, at Princeton, is in operation in British Columbia now.

MAY END

EDMONTON (CP)— Alberta's annual awards to master farm families may be discontinued because of too few families measuring up to the standards, Agriculture Minister L.C. Halmrast told the legislature Thursday.

NICHOLAS A. ENNS
Household Finance Corporation of Canada is pleased to announce the appointment of Mr. Nicholas A. Enns as Manager of their Nelson branch office, located at 608 Baker Street, on the second floor. Mr. Enns has worked for HFC in several of their branch offices throughout the Western Provinces and latterly held the position of Assistant Manager of one of their Vancouver offices.
(Advt.)

BINGO
Beginning
TONIGHT
AND EVERY SATURDAY
CIVIC CENTRE
BADMINTON HALL, Nelson, B. C.
$500 IN CASH
20 GAMES FOR $2.00
NO HOLDBACK ON ANY JACKPOT
All Proceeds Will Go to Elk Charities

CITY OF NELSON
NOTICE
of
Traffic Restrictions

1. Notice is hereby given that the City of Nelson at the request of the Provincial Department of Highways is considering restricting parking on the Southeast side of Front Street from Cedar Street to Chatham Street being part of No. 3 Southern Transprovincial Highway.
2. That the 500 Block Lake Street be made a one-way Street East such that only entry is permissible from the Arterial Highway.

Objections to the above changes should be forwarded to the office of the City Clerk, 501 Front Street, Nelson, B.C., to be in his hands on or before April 1st, 1960.

CITY COUNCIL

Shoe 1¢ Sale
— CONTINUES —
Outstanding Values in . . . .
MEN'S -- WOMEN'S -- CHILDREN'S SHOES
1 pair reg. price.
2nd pair ..... 1¢
411 Baker St. Lyons SHOE STORE Phone 1114

NOTICE
Salmo Customers
OUR MILK AND MILK PRODUCTS DEPOT
Now Open for Your Convenience
Please Contact Our Milk Salesman
MR. HARVEY HOLMES
PHONE 54-G (Salmo Valley Dairy)
For quick, friendly service in quality pasteurized dairy products.
• Standard Milk • Homogenized Milk • Chocolate Milk
• Butter Milk • Skim Milk • Whipping Cream
• Cereal Cream • Sour Cream • Cottage Cheese
Each quart of our Standard and Homogenized Milk contains 800 I.U. of Vitamin "D". This means extra sunshine at no extra cost and helps ensure that your family remains healthy.
United Dairies (1960) Ltd.
Trail, B.C. Phone 1477

Application for Brewery At Fernie Studied by Bonner

FERNIE — Mayor James White gave Fernie City Council at its regular meeting Wednesday night a report of an interview he had with Attorney-General Robert Bonner on an application for a brewery licence in Fernie.

Accompanied by city clerk Frank Butala, Mr. and Mrs. Oliver Lopson of Toronto, the applicants, and Tom Uphill, the mayor outlined to the attorney-general the purpose of the interview. The attorney-general informed the group the licence would be available upon submission of a prospectus showing the company was ably financed and would have ample working capital upon completion of construction. The mayor said it was up to the applicants, Mr. and Mrs. Lopson, to provide the necessary information with proof of financial stability.

Reporting on the recent East Kootenay city clerks meeting in Cranbrook to discuss municipal trades licence fees, the mayor stated that East Kootenay agreed to recommend to the Association of Kootenay Municipalities that uniformity of trades licence fees was not practical in East Kootenay. However, the area agreed that uniformity of transient trade licence fees was desirable.

Letter from the attorney-general's department informed the city that a department of health report described the facilities at the Fernie lockup as unsatisfactory. As neither the council members nor the police officials had any idea of what was unsatisfactory, council decided to request a copy of the report from the health department.

Balfour W.I. Sets Hall Rental Rates

BALFOUR — Rates for hall rental were set at a special meeting of the Women's Institute held at the home of Mrs. W. Barritt Wednesday night. Members were informed that the heating system had been completed according to specifications.

The Teenagers made application for use of the hall, under sponsorship of the Recreation Committee, and it was agreed to let them use the building one night a month under supervision.

Mrs. W. Nelson assisted the hostess with refreshments.

Fred Walkley was appointed president of the Recreation Committee, with J. H. Brown, vice-president, and F. May, secretary, at a special meeting of the executive. The advisory board will consist of two members of the WI, one from the LA to the Brownies and Guides, one from the Square Dance Club, one from the PTA. These will help determine the expenditures.

The executive drew up the constitution, and are well on the way to being organized.

$16,900 Spent For Brothers In Byelection

VICTORIA (CP)—A total of $16,000 was spent on behalf of Donald Brothers, who was elected in the Rossland-Trail byelection last year, Provincial Secretary Black disclosed in an answer to a legislative order paper question Friday.

Mr. Brothers spent just under $2000 himself on his campaign and the central committee of the Social Credit party just under $15,000.

Mr. Black's answer also showed that the Progressive Conservative party spent almost $6000 on the byelection and the Liberals $4000 and the CCF just under $2000.

SASKATOON (CP)—The Saskatchewan School Trustees Association decided Thursday that the classroom work of the student is suffering because his teacher is spending too many school days attending conventions.

RECEIVES TROPHY. Accepting the Dave Pearson Trophy on behalf of his winning Creston Pee-Wee all-star hockey team, Albie Sommerfeld, team captain, beams happily. He was also presented a scroll as high scorer of the Minor Hockey League this season. A wind-up banquet was held where mothers of the hockey players served supper. Among other presentations made was a scroll to Mr. and Mrs. Andy Turner for their efforts at the coffee counter and other ways in helping the young lads of the Minor Hockey Association.—Photo by H. M. Buckna.

Brothers Would Use Dormitory for Handicapped

VICTORIA (CP) — Donald Brothers of Trail made an appeal in the legislature Friday for use of the former New Denver dormitory as a school for the handicapped children of the Kootenays.

The Social Credit member for Rossland-Trail said he hopes the government will give serious consideration to the proposal.

Social Welfare Minister Black sympathized with Mr. Brothers' proposal, but he had his eye on the buildings as a boys' or girls' industrial school.

No cabinet decision has been made on the future use of the buildings, which once housed close to 100 children of Sons of Freedom sect Doukhobors who refused to send them to school. The children were released last fall.

Works Minister Chant said his department is keeping New Denver in shape and it could be reoccupied within 24 hours once the government decided what use was to be made of it. But that was a matter of government policy.

Children Escape Injury in Crash

TRAIL (CP)—Twenty children escaped injury Thursday when the bus in which they were travelling to school was in a head-on collision with an automobile on the Renata road, 17 miles west of Castlegar. None of the occupants of the bus suffered injury and neither did the driver of the car, Rudolph Wieshaupt of Trail.

Job Picture Shows Slight Improvement

CRANBROOK — East Kootenay employment situation showed a slight improvement last week as weather moderated from sub-zero level and evidence of spring was renewed. Total unplaced applicants in the area, covering Kootenay Lake to Elko and north to Parson was 1098 men and 340 women. This was down 13 persons from the 1451 total for the week before, but still appreciably higher than the 1291 registrants for the date a year ago.

Some logging camps were closing down last week in anticipation of woods closure for spring runoff, but the milder weather allowed a step-up in construction projects. Cement was being poured and steel erection and carpentry work on the steel mill location at Kimberley speeded up.

FIRE DESTROYS UPHILL SHED

There was little loss in an early-morning fire at 1742 Falls Street Friday when a small shed was completely destroyed shortly before 1 a.m.

The shed, which apparently belonged to no one, was standing in the open with no other buildings in the near vicinity.

Cause of the fire is being investigated.

Youth Remanded In Attack Charge

TRAIL (CP) — Twenty-one-year old Frank Bruno, of Ymir, charged with raping a juvenile girl, has been remanded on $5,000 bail after making a brief appearance in city court here. He acceded to a Crown's request for a week's adjournment until reports from the Regina crime laboratory were received.

Contractor Readies For Elko Bridge Job

CRANBROOK — Field headquarters, engineer's office and small warehouse are going up at a point along the Elk River south of Elko on Highway 93, which was reconstructed two years except for the river crossing. Contract has been awarded by the Highways Department to Dawson and Hall Ltd., Vancouver for construction of the 600-foot steel and concrete bridge at a cost of $341,000.

Warren Fry, field accountant for the contractor, and Neils Anderson, carpenter foreman, have arrived to prepare for the job as soon as weather permits. Superintendent will be Angus Sinclair.

Highway 93 links Elko, on the Southern Transprovincial Highway with Roosville on the Montana boundary, and is a section of a highly promoted tourist route from Mexico to Alaska. Missing bridge, for which a Bailey bridge has substituted since formal opening of the road with international ceremony in 1958, has handicapped full-scale use since then.

L. T. Nimsick, MLA, Cranbrook, has notified his constituents that the bridge over St. Mary's River at St. Eugene Mission is to be replaced this year with a Bailey bridge. Existing bridge was badly damaged several years ago when it collapsed under a lumber truck, and since repair has had strict load limits.

He also reports 1960 Highway Department plans for reconstruction of the final unreconstructed section of the Southern Transprovincial highway east of Cranbrook, from the Kimberley junction four miles to the Fort Steele junction.

DEPARTMENT OF HIGHWAYS

NOTICE

Regulations — Section 35
"Highway Act"

Extraordinary Traffic
Kaslo-Slocan Electoral District

The undersigned, being a person authorized by the Minister of Highways in writing, to exercise the powers vested in the said Minister in Part II of the "Highway Act," and being of the opinion that all Provincial highways within the Kaslo-Slocan Electoral District are liable to damage through traffic thereon, hereby makes the following Regulation, pursuant to Section 35 of the "Highway Act," effective from 12:01 a.m. on the morning of March 21, 1960 until further notice:—

No person shall operate any vehicle over any Provincial highway, road or arterial highway within the Kaslo-Slocan Electoral District, having a single axle weight in excess of 75% of 18,000 pounds, or a tandem axle weight in excess of 75% of 32,000 pounds, or as otherwise posted.

The LX factor will be disregarded.

Vehicles with solid tires are prohibited.

H. J. KELSALL,
District Engineer.

Dated at New Denver, B.C.
March 16, 1960.

DEPARTMENT of HIGHWAYS

NOTICE

Regulations -- Section 35
"Highway Act"

Extraordinary Traffic
FERNIE ELECTORAL DISTRICT

The undersigned, being a person authorized by the Minister of Highways, in writing, to exercise the powers vested in the said Minister in Part II of the "Highway Act" and being of the opinion that Provincial Highways within Fernie Electoral District are liable to damage from traffic thereon, hereby make the following regulations, pursuant to section 35 of the "Highway Act" effective from 12:01 a.m. on the morning of March 21st, 1960 until further notice:

"No person shall operate any vehicle over any Provincial Highway, Road or Arterial Highway within Fernie Electoral District, having a single axle weight in excess of 75% of 18,000 pounds or a tandem axle weight in excess of 75% of 32,000 pounds, as allowed under the regulations made pursuant to section 36 of the "Highway Act."

The LX factor will be disregarded in calculating the allowable load.

Vehicles with solid tires are prohibited.

Dated at Fernie, B.C.,
This 17th Day of March, 1960.

M. C. K. STRUVE
District Superintendent

THIS

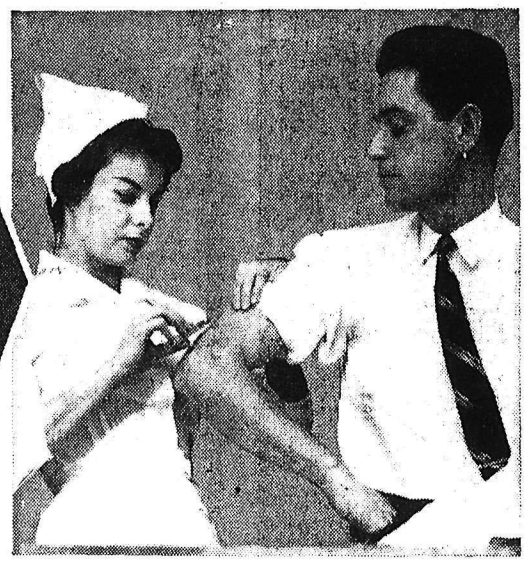

FREE
POLIO VACCINE
FOR ADULTS
Safe, Effective

YOUR INSURANCE
AGAINST
PARALYTIC POLIO

Salk Polio Vaccine is now being provided free for all adults up to 40 years of age by the Provincial Dept. of Health.

Free Salk Vaccine Clinic
Thursday and Friday
March 24th and 25th

2 to 4 p.m. and 7 to 9 p.m.

Eagle Hall Baker St.

Will Prevent
THIS

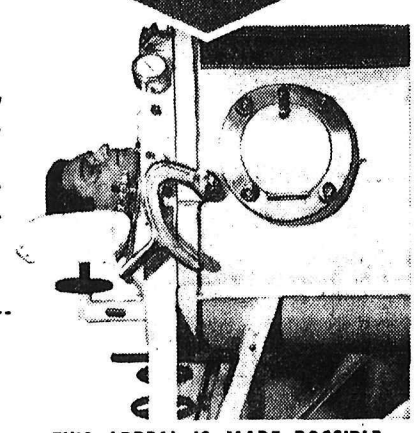

THIS APPEAL IS MADE POSSIBLE
BY THE KINSMEN SPONSORED
MOTHERS' MARCH

QUALITY
Dairy Products

Palm
MILK & CREAM

The above photo shows a view of our Nelson plant on Baker Street, where Palm Quality Products are manufactured . . . servicing the East and West Kootenays. Drop in . . . view our plant . . . we welcome visitors.

Makers of the . . .
ICE CREAM WITH THE GOLDEN GLEAM
A gold aluminum wrapper protects ice cream from store to fridge.

- MILK
- BUTTERMILK
- CREAM
- BUTTER
- ICE CREAM
- COTTAGE CHEESE
- TOPSY CHOCOLATE MILK
- SOUR CREAM

Pasteurized for Your Protection . . . Fresh Daily

PALM DAIRIES LTD.

NELSON, B. C. PHONE 900 TRAIL, B. C.

Nelson Daily News

Established April 22, 1902 Nelson, B.C.

Published by the NEWS PUBLISHING COMPANY LIMITED, 266 Baker Street, Nelson, British Columbia, mornings except Sundays and holidays in the centre of the Kootenays with the largest daily circulation in the Interior of B.C.

Authorized as Second Class Mail, Post Office Department, Ottawa.

C. W. RAMSDEN, Publisher.
A. W. GIBBON, Editor.

MEMBER OF THE CANADIAN PRESS
MEMBER OF THE CANADIAN DAILY NEWSPAPER PUBLISHERS' ASSOCIATION
MEMBER OF THE AUDIT BUREAU OF CIRCULATIONS

The Canadian Press is exclusively entitled to the use for republication of all news dispatches credited to it or to The Associated Press or Reuters in this paper, and also the local news published therein.

Saturday, March 19, 1960

The 25th Pictorial Edition

Today's issue of the Nelson Daily News is the 25th annual Pictorial Edition. Twenty-five years of continuous publication of a special edition we think is a record for Canada.

We are proud this record is made here in Nelson in the Kootenays, but we are also humble in the knowledge that the continued support of business, industry and readers alike throughout the Kootenays has made it possible.

For those who love the beauties of our northern half of the Columbia River system, its green and pleasant valleys, its high towering mountains and its cool shimmering lakes, the Pictorial, with black and white and colored photos we hope will be a joy to the reader. To those who live beyond the borders of the Kootenays it should bring a longing to visit this scenic wonderland.

It was originally and still is the purpose of the Pictorial Edition to promote the Kootenay-Boundary as a wonderful place to live and work and visit.

The success of the effort can be measured in the demand for copies of the issue to mail away to all parts of the world. We urge our readers to send copies to friends and relatives so that the beauty and progress of this wonderland area might be more widely known.

The Pictorial shows the Kootenays have grown materially and industrially. Housing is perhaps the best indication of progress and almost every place from Grand Forks in the delightful Boundary country to Cranbrook of the East Kootenay has been building new houses and increasing its population. The growth has been steady and Cranbrook, in this particular, leads the way.

This growth has come in the wake of industry. Castlegar is growing rapidly because of the Celgar pulp mill which will be the first pulp mill away from tidewater in British Columbia. Kimberley, Marysville and towns nearby will benefit from the new steel mill being erected by the Consolidated Mining and Smelting Company.

There is a wealth of interest in the Pictorial for everyone.

Interpreting the News

By DAVE McINTOSH
Canadian Press Staff Writer

Is the West's ability to prevent war deteriorating?

In the opinion of some informed officials in Ottawa the answer is 'yes'. And, they feel, this deterioration will *continue in the immediate future.*

The West's ability to prevent major war is the nuclear deterrent, which in the main is the United States Air Force's Strategic Air Command of heavy bombers armed with hydrogen bombs.

Strategic Air Command was built on the assumption that the Soviet Union would not risk nuclear bombardment of North America if Russia had to accept—and knew it would have to accept—a devastating nuclear counter-blow.

Consequently, Strategic Air Command is not a deterrent if it can be knocked out or severely crippled by a surprise attack.

To prevent this, the SAC bomber bases, mostly in the continental U.S., must be protected. This protection comprises the radar warning networks and interceptor planes and missiles formde in a great arc around the U.S.

Canada's contribution to this protective screen and thus to the war deterrent is nine interceptor squadrons and radar.

As far as this country is concerned, the question must be: Is the protection afforded by Canada stronger or weaker than a few years ago in relation to the Soviet bomber threat?

Even cabinet ministers say privately the answer is Weaker.

The reason for this is that the CF-100 jet interceptor is eight years old, an octenegarian in military aviation and there has been no government decision to replace it with a better plane.

The Bomarc anti-aircraft missile is not scheduled to come into operational service in Canada until 1962 or '63, depending on when its electronic control machinery is ready.

In the meantime, Strategic Air Command has not been able to acquire the funds that would enable it to maintain an airborne alert. An airborne alert is keeping as many bombers as possible in the air so that they could not be caught on the ground by surprise attack.

Warning of bomber attack has been improved and U. S. fighter squadrons have been given new interceptors.

But in the meantime the Soviet Union has demonstrated it is fast acquiring the ability to send intercontinental missiles thousands of miles with unnerving accuracy.

Thus SAC bases are even more exposed to surprise attack.

This means that a new war deterrent has to be painfully built—long-range rockets such as the U. S. Titan, Atlas and Minuteman and British Blue Streak to poise against the Soviet missile menace.

To help build this new form of deterrent, in the opinion of some Canadian officials, the U. S. is beginning to strip the present protection for the Strategic Air Command bases.

Over objections of Gen. Laurence Kuter, chief of North American Air Defence Command, the seaward extensions of the DEW radar warning line in the Arctic have been withdrawn. Some U. S. interceptor squadrons are being disbanded.

In short, to help pay for the new and more costly deterrent — long-range rockets — the present bomber deterrent is being weakened by removing some of its protection.

The Canadian government feels that, financially at least, it cannot strengthen the protection by buying a new interceptor.

It is fervently hoping, for this and other reasons, that some disarmament agreement will come out of talks that started Tuesday in Geneva. The only alternative would seem to be more money for air defence.

Bedtime in Denmark

The telephone company in Copenhagen, Denmark, must be going mad.

First of all, if restless kiddies need a bedtime story to get them to sleep, the subscriber soon will be able to put in a call to the company for a three-minute recording of a soothing story. But then it plans for a menu-*for-the-day service to housewives,* a tourist information bureau and facilities to transmit recordings for jazz fans.

There's a temptation to wonder what the Copenhagen telephone company *would think if a subscriber* merely wanted to use his phone to have a conversation with somebody else. But, on second thought, what nation could more logically sponsor a telephonics bedtime story service than Denmark, *native land of Hans Christian Andersen,* son of a shoemaker and one of the greatest children's storytellers in the world?—*Hamilton Spectator.*

Winter lingered so long in the lap of Spring that it occasioned a great deal of talk.—Edgar Wilson Nye.

For Sale

"The world's most notorious piece of real estate." Thus a Reuters dispatch describes Devil's Island, which the *government of France is offering for* sale following the abandonment of the penal settlement in French Guiana, of which it formed a part. It is a phrase which gives rise to rather melancholy reflections.

Devil's Island — in popular usage the name was applied not only to the island itself but to the whole settlement — was indeed notorious. For generations it was accepted as the world's worst prison, the very synonym for cruelty and degradation.

Food and living conditions were admittedly bad; some of the isolation cells were terrible dungeons; and many of the officials were harsh and unfeeling. Yet there seems to have been little deliberate cruelty. In some respects, indeed, the prisoners enjoyed more freedom than in ordinary prisons.

It is instructive to compare this establishment with the concentration camps which reached their highest perfection in Nazi Germany and Stalinist Russia, and which still flourish in many parts of the globe. In these institutions the victims were not criminals in the ordinary sense but individuals selected for punishment because they belonged to the wrong political party, social class or race. Barbarities more terrible than anything known at Devil's Island were practiced not only on burly ruffians but on women and children.

If Devil's Island was "notorious," what is the word for Belsen and Auschwitz, Vorkuta and Magadan? The difference is a mark of the progress mankind has made in cruelty during the Twentieth Century.

—*The Globe and Mail.*

Keezantics

This looks like (sounds like?) Rachmaninov's fault. Keep for violinists the things that are Paganini's, the musical rule should be. Rachmaninov diverted some of them to pianists, with variations.

Result? See Associated Press dispatch from Pasadena, California, concerning the popping piano key. When Leonard Penario was playing a concerto one of the black keys jumped out.

The parabolic key is no mystery to those who have read of Paganini's playing. This included such virtuosity as continuing to the end of a bravura piece after most of the strings on his violin had snapped. Some historians even suspect Paganini of breaking his strings purposely.

Now in the days when Clara Schumann, Robert's wife, and a noted pianist of her time, toured Europe, pianos were how you found them. But nowadays pianos on the concert stage are coddled like airplanes about to take off for transoceanic flights; one gets the impression that each concert grand has a sort of ground crew, on a 24-hour alert. How, then, explain the sharp shenanigans of the flat that flew? It's the Paganini influence, doubtless, introduced into the piano world by Rachmaninov — yes, "ov" as in "off."

—*Christian Science Monitor.*

On Decimals

Canadians visiting Britain for the first time find the coinage puzzling. There are half-pennies, three-penny pieces, sixpences, shillings, two-shilling pieces (sometimes called florins), half-crown pieces (two-shillings and sixpence, sometimes called "half-dollars"), and ten shilling and one pound notes. Twelve pence make a shilling and twenty shillings a pound and it is all very confusing to those accustomed to decimal money.

British money is a product of British history and character, but in a world in which decimal money is becoming increasingly popular it is awkward. South Africa has decided to change to decimal money; Australia is studying it, New Zealand has thoughts on it. In Britain there is a growing force for "currency reform".

If this is agreed — and the cost would be enormous — what would happen to the guinea, the "coin" that puzzles Canadians more than any other? It has not been minted since 1813, it is a collector's piece, but is still widely used in prices to indicate twenty-one shillings. And what about a "quid", a "bob", a "tanner", a "joy" and a "sovereign"? Will they go too?

—*Hamilton Spectator.*

DEATHS

By THE CANADIAN PRESS

Paris—Sir George Young, minister at the British Embassy here and former head of the foreign *office news department.*

Toronto—Rev. Joseph Coulter, 88, United Church minister whose career included service at churches in Edmonton, Calgary and Jasper National Park.

Ottawa—Charles J. Mills, 86, former secretary - treasurer of Canadian Bank Note Company who opened the firm's office in Winnipeg.

Los Angeles—Dr. Charles G. Hartley, 76, former Brantford, Ont., resident who became Kaiser Wilhelm II's dentist.

Shanghai Court Hands Out 20-Year Sentence To Bishop

TOKYO (AP)—A Shanghai people's court Friday sentenced American Roman Catholic Bishop James Edward Walsh of Cumberland, Md., to 20 years' imprisonment.

Communist China's Peking radio heard here said Bishop Walsh had been under arrest since October, 1958, on charges of "plotting to overthrow the new China."

Most recent word about the 68-year-old prelate was that he was under detention in a Shanghai hospital.

The bishop's sentence follows by one day the announcement of sentences ranging from five years to life for 14 Chinese Catholics in Shanghai. A Peking radio report accused Bishop Walsh of leading them in a campaign to und)amine the Chinese Communist regime.

The life sentence went to Bishop Kung Pin-mei of Shanghai who had been under arrest for several years. Peking radio charged that Bishop Walsh instructed Bishop Kung and 57 other Chinese Catholics in a counter-revolutionary plot "hiding under the guise of religion."

Four other Americans are imprisoned in Communist China on espionage charges. They are John T. Downey, New Britain, Conn.; Richard G. Fecteau, Lynn, Mass. Robert E. McCann, Altadena, Calif., and Hugh F. Redmont Jr., Yonkers, N.Y. Downey and Fecteau were U.S. Army civilian employees captured during the Korean War. The other two were businessmen arrested in China. Their terms range from 15 years to life.

Chimp Makes Chump of Ufiti Hunters

ZOMBA, Nyasaland (Reuters)—A chimp made a chump out of monster-fanciers Thursday.

For more than a month there have been reports from the remote Nkata Bay district of a "strange, shaggy-haired monster" tagged the "ufiti" — African for ghost — that has been lurking in a rain forest.

But Thrusday it all fell a little flat. Two game experts from Northern Rhodesia's Rhodes-Livingstone Museum sent word from Nkata Bay that they had positively identified the ufiti as a chimpanzee.

Your Individual Horoscope

By Frances Drake

For Sunday, March 20, 1960

Look in the section in which your birthday comes, and find what your outlook is, according to the stars,

MARCH 21 to APRIL 20 (Aries) — Some planets decreasing in strength indicate need for care in details, having facts straight, and strength of purpose to carry matters through to complete finish.

APRIL 21 to MAY 21 (Taurus)—Muscular energy and quick wit may not be what you hoped now, but much can be done and plans set for a workable week in all necessary departments. Shun irritation.

MAY 22 to JUNE 21 (Gemini)—Rich soil with which to achieve high aims. The "soil" will yield to thoughtful manipulation, strength of character, prayer and good will toward all.

JUNE 22 to JULY 23 (Cancer)—Take on as much as you should, but not to overdo or strain, for this defeats best results and gives one an aggravated or hurried manner, repelling to smooth success.

JULY 24 to AUGUST 23 (Leo)—Will be able to attain new horizons or returns not anticipated so soon, IF you put right effort together with the best intentions, backed by beneficial dogma, theories.

AUGUST 24 to SEPTEMBER 23 (Virgo) — Belief must come from the heart and day's strength must first come from church, prayer, FAITH. Start with true tenets, credence in the good things, you will have a wonderful day.

SEPTEMBER 24 to OCTOBER 23 (Libra) — Watch out for a trickster that trips the alert at times, too: "Nothing is so firmly believed as that we least know" (Montaigne). You are too intelligent to be trapped.

OCTOBER 24 to NOVEMBER 22 (Scorpio) — May be swayed more easily than you should be if not on guard. Rely upon truth to prevail. Start with church, help someone else to go. Your example being observed.

NOVEMBER 23 to DECEMBER 21 (Sagittarius) — Smooth and easy does it. Forget old worries, don't build new ones either. We are often tempted to enlarge upon problems, don't be prey. Can make new friends.

DECEMBER 22 to JANUARY 20 (Capricorn) — Over the top should be your motto this more inspiring period. Yet care must be taken to avoid the usual pitfalls, blunders. Think before you speak or act.

JANUARY 21 to FEBRUARY 19 (Aquarius) — Credits will rise as your intelligent effort rises to occasions. You are a thinker, don't deter now. Shake off encumbering agencies, be the emissary to high goals.

FEBRUARY 20 to MARCH 20 (Pisces) — Note what should be done, and do THOSE matters first. Could be more original with good results here, and hesitate not in new friendships, IF worthy, right-principled.

YOU BORN TODAY: Pisces, Sign of the intellect and emotions. You dislike ordinary manner or any form of vulgarity, no matter if good humor accompanies it. Developing your many God-given gifts, you will be commissioned to do big things, aid others to a better way. Keep the spiritual in daily life and you can gain heights with little effort other than applying your mental gifts, as you normally do like to. Get inspiration from outdoors, music, happy associations, children, enlightening conversation. Don't pull down health with anxiety, over-exertion, supersensitiveness. Birthdate of: Many notable dress-makers, milliners, chefs, nurses, seamen, chemists, dramatists.

For Monday, March 21, 1960

Look in the section in which your birthday comes and find what your outlook is, according to the stars.

MARCH 21 to APRIL 20 (Aries) — Mars auspicious this stimulating day on whole. You should be able to try new ideas, methods, equipment with satisfactory returns. Be ambitious and presevering — it will pay.

APRIL 21 to MAY 21 (Taurus) — Especially encouraging, helpful influences today. Get at the urgent matters quickly, be steady in application so as to complete their execution speedily; then relax.

MAY 22 to JUNE 21 (Gemini) — Today in between two very benefic days, yesterday and tomorrow. It should be amenable for many interests, especially those of a personal nature. Don't neglect important issues.

JUNE 22 to JULY 23 (Cancer) — Crowded with leftover benefic influences and oncoming good rays — yesterday and tomorrow. Can be a productive business and work day, also receptive to entertainment, social affairs.

JULY 24 to AUGUST 23 (Leo) — *More restricting perhaps than at* other times so be careful not to strain or worry if you can't complete all you intended to. Your best (without worry) is all that is asked.

AUGUST 24 to SEPTEMBER 23 (Virgo) — You day similar to Gemini; heed advice to them. Fine period for writing, studying, research, the arts; also for millinery, designing and making clothes, both men and women's.

SEPTEMBER 24 to OCTOBER 23 (Libra) — Strong, fortunate Venus vibrations. Ideal outlook for clever, kindly Librans. Take care of personal matters, help children's activities and advance your specific talents all you can.

OCTOBER 24 to NOVEMBER 22 (Scorpio) — Splendid Mars aspect. You should feel vigorous, ambitious and have spunk. Stimulating day to start the new week. But be sensibly careful how you schedule each day's work.

NOVEMBER 23 to DECEMBER 21 (Sagittarius) — Extra caution advised in money transactions and in business deals involving heavy expenditures. Be eager though, to proceed with usual daily routine and duties familiar to you.

DECEMBER 22 to JANUARY 20 (Capricorn) — Slow start perhaps today but things grow brighter, more promising as day advances. Astute judgment, smart management now and tomorrow will invite bigger returns on the 23rd — a big day.

JANUARY 21 to FEBRUARY 19 (Aquarius) — Similar indications and influenes to Capricorn. Quickly check your obligations and proceed with the urgent matters and projects first. Avoid extremes. A *steady pace advised.*

FEBRUARY 20 to MARCH 20 (Pisces) — Some friendly inclinations still linger since yesterday but don't undertake more than you can reasonably do and without strain. You accomplish more when you remain calm.

YOU BORN TODAY are on the Cusp of Pisces-Aries, as the Sun was leaving Pisces and entering the Sign of Aries and Mars is the major planet. This sector indicates a firm, assertive and resourceful disposition. You are keen, capable of overcoming difficulties and will be tireless in search of attainment. Brave, brilliant mentally and impatient. Do not permit possible faults (warlike tendencies) to have a peek-in in your otherwise fine make-up. Study, improve your finer characteristics. Birthdate: Pasquale Amato, famed opera singer; and many noted business executives and skilled workers.

Aunt Het

When Jane makes a dirty crack at you, she always says she was just kiddin', but I notice she always says the very thing she would say if she was mad.

ON THE AIR

CKLN PROGRAMS — **1390 ON THE DIAL**
PACIFIC STANDARD TIME

SATURDAY, MARCH 19, 1960

6:54—Sign On
6:55—Farm Fare
7:00—Wake Up Time
7:25—Sports News
7:30—News
7:35—Wake-Up Time
8:00—News
8:10—Wake Up Time
9:00—News
9:05—Story Parade
9:15—Hobby Club
9:30—Sports College
9:45—Musicale
9:59—D.O.O.T.S.
10:00—News
10:05—Musicale
10:50—Sports News
11:00—Metropolitan Opera
2:30—Now I Ask You
3:00—News
3:10—Old Country Sport
3:15—Ask the Weatherman
3:30—William Lyon Mackenzie
3:45—Stu Davis
4:00—Musicale
4:30—Light Concert Orch.
5:25—News
5:30—NHL Hockey
7:30—News
7:35—New York Philharmonic
9:00—Prairie Schooner
9:30—Serenade
10:00—News
10:10—Sports News
10:15—Serenade
11:25—News
11:30—Sign Off

SUNDAY, MARCH 20, 1960

8:55—Sign On
8:56—Musicale
9:00—BBC News
9:15—British Israel
9:30—S.P.C.A.
9:45—Music Fill
9:50—News
9:59—D.O.O.T.S.
10:00—Children's Magazine
11:00—Church Service
12:00—O.S.S. Coral Sea Visit
12:30—My Word
1:00—News
1:03—Points West
1:30—Critically Speaking
2:00—News
2:05—Robert Farnon Orchestra
2:30—Carl Tapscott
2:57—Weather
3:00—News
3:05—Everybody Sing Song
3:45—In Reply
4:00—News
4:05—Something for Sunday
4:45—U.B.C. Digest
5:00—Capital Report
5:27—Weather
5:30—Billy Graham
6:00—Bethel Firehide Hour
6:30—Fleming Presents
7:00—News
7:10—Weekend Review
7:20—Our Special Speaker
7:30—Talent Festival
8:00—CBC Stage
9:00—Vancouver Symphony Orchestra
10:00—News
10:10—Sports News
10:15—Silent Friends
10:30—This Is My Story
11:00—News
11:10—Sign Off

CBC PROGRAMS

MOUNTAIN STANDARD TIME

SUNDAY, MARCH 20, 1960

7:00—Random Hour
9:00—BBC News
9:15—B.C. Gardner
9:30—Neighborly News
9:40—Sunday Strings
9:59—D.O.O.T.S.
10:00—Children's Magazine
11:00—Chamber Music
11:30—Religious Period
12:00—O.S.S. Coral Sea Visit
12:30—My Word
1:00—News
1:03—Points West
1:30—Critically Speaking
2:00—Music Diary
2:30—Carl Tapscott
2:57—Regional Weather
3:00—Matinee Highlights
3:30—News
3:35—Flashback
3:42—Regional Weather
3:45—In Reply
4:00—Toronto Pops Orchestra
5:00—Capital Report
5:27—Weather
5:30—Winnipeg Chamber Orch.
6:00—Project '60
7:00—News
7:10—Weekend Review
7:20—Our Special Speaker
7:30—Talent Festival
8:00—CBC Stage
9:00—Vancouver Symphony
10:00—News
10:15—Soviet Literature
10:30—Sunday Night

MONDAY, MARCH 21, 1960

6:00—Sharpe at Six
8:00—News
8:10—Sports News
8:15—Sharpe
8:45—The Archers
9:00—BBC News
9:15—Morning Concert
9:59—D.O.O.T.S.
10:00—Morning Visit
10:15—Tommy Hunter Show
10:45—Stories With John Drainie
11:00—Edge of Tomorrow
11:15—Kindergarten of the Air
11:30—Off the Record
12:15—News
12:25—Showcase
12:30—B.C. Farm Broadcast
12:55—Five to One
1:00—Pacific Express
1:45—Program Resume
2:00—B.C. School Broadcast
2:30—Trans-Canada Matinee
3:30—Variety Hour
4:30—Tempo
7:00—News
7:30—Court of Opinion
8:00—Vancouver Theatre
8:30—Farm Forum
9:00—Chambsr Music
10:00—News
10:15—Provincial Affairs
10:30—University of the Air
11:00—The Big Time

HUBERT

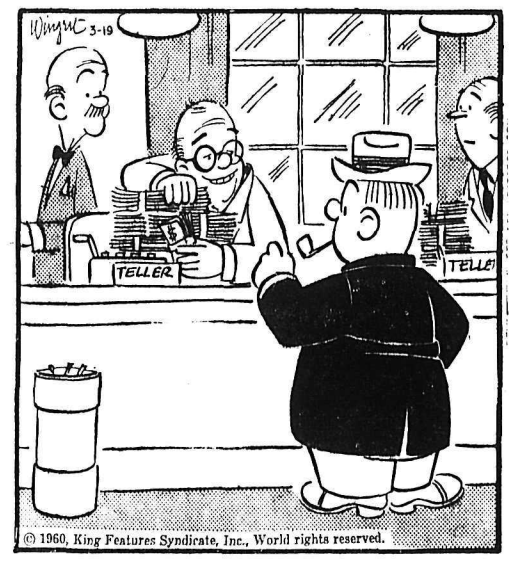

© 1960, King Features Syndicate, Inc., World rights reserved.

"Just think! $62.50 a week of this is mine, all mine!"

Come to Church

St. Paul's-Trinity United Church

Minister: Rev. Donovan Jones, B.A., B.D., Th.M.
Ministry of Music: Merlin R. Bunt

8:30 a.m.—Hi-C Breakfast Class (Grades XI, XII and XIII)
9:30 a.m.—Sunday School: Grade 2 and Over
11:00 a.m.—Sunday School: Grade 1 and Under
11:00 a.m.—Tiny Tot Care — A nursery assistance.
11:00 a.m.—THIRD SUNDAY IN LENT WORSHIP
A seven sermon series through Lent to Easter continues, entitled "Seven Veils to Vision". Third Sermon: "IDENTITY DISCERNED". Broadcast over CKLN.
7:00 p.m.—EVENING FELLOWSHIP
Page Choir singing. A three-quarter hour service to which all are invited.
8:00 p.m.—LEADERSHIP TRAINING COURSE.

Fairview United Church

Fifth and Elwyn Streets
Minister:
REV. H. R. WHITMORE

9:45 a.m.—Sunday School
11:00 a.m.—Sunday School, Nursery
11:00 a.m.—Lenten Services
"BEHOLD YOUR GOD"
10:00 a.m.—North Shore Sunday School

A FRIENDLY CHURCH FOR FRIENDLY PEOPLE

MISSION COVENANT CHURCH

802 Baker St.
Pastor: E. HANSON

9:45 a.m.—Sunday School
11:00 a.m.—Morning Worship
7.30 p.m.—Evening Service
TUESDAY:
7:00 p.m.—"Visitation"
THURSDAY:
7:00 p.m.—Prayer Meeting
8:00 p.m.—Choir Practice
FRIDAY:
6:45 p.m.—Junior League
8:00 p.m.—Young People's

All Welcome!

The Salvation Army

513 Victoria St.
LIEUT P. A. ROED

SUNDAY, MARCH 20, 1960

9:45 a.m.—Sunday School
11:00 a.m.—Holiness Meeting
7:30 p.m.—Salvation Meeting.
WEDNESDAY:
8:00 p.m.—Cottage Meeting.
THURSDAY:
2:00 p.m.—Home League (Ladies)
FRIDAY:
6:30 p.m.—Hobby Class

A Warm Welcome Awaits You at the Salvation Army

Bethel

Welcomes You

SUNDAY:
9:45 a.m.—Sunday School
11:00 a.m.—Devotional
6:00 p.m.—Radio Broadcast
7:30 p.m.—Evangelistic
TUESDAY:
7:30 p.m.—Bible Study and Prayer
FRIDAY:
8:00 p.m.—Young People's

Pastor: REV. R. SWANSON
Phone 2225

First Church of Christ Scientist

A Branch of the Mother Church, The First Church of Christ, Scientist, in Boston, Mass.

Sunday School: 9:40 a.m.
Sunday Service: 11 a.m.
Subject:
"MATTER"
Wednesday Testimonial Meeting — 8:00 p.m.
Reading Room, 209 Baker St., Open Daily From 2:30 p.m. to 4:30 p.m.
Sunday Evening 7:00 p.m. to 9:00 p.m.
ALL CORDIALLY WELCOME

St. John's Lutheran Church

Corner Stanley and Silica Sts
Rev. Carl J. Hennig, Pastor
Res. 317 Silica St. - Phone 729-X

10:00 a.m.—Sunday School and Junior Bible Class
11:00 a.m.—Divine Service
TUESDAY:
7:30 p.m.—Lenten Services
ALL ARE CORDIALLY WELCOME

FULL GOSPEL CHURCH

812 Stanley Street
Pastor: D. EATON
11:00 a.m.—Sunday School
7:30 p.m.—Evening Service
WEDNESDAY:
7:30 p.m.—Bible Study and Prayer
ALL WELCOME

First Presbyterian Church

Corner of Kootenay and Victoria Sts.
Minister: E. A. Hircock

9:45 a.m.—Sunday School
11:00 a.m.—Morning Worship
2:00 p.m.—Salmo
CORDIAL WELCOME TO ALL

CHURCH OF JESUS CHRIST OF LATTER DAY SAINTS
(Mormon)

10:30 a.m.—Sunday School
Eagles Hall, 641 Baker St.
For Auxiliary Meetings Call Branch President, Phone 1297-X

Anglican Church of Canada

Church of The Redeemer
Second and Davies Streets
FAIRVIEW
Rector
Canon W. J. Silverwood, A.K.C., B.Sc.

10:15 a.m.—Confirmation Class
11:00 a.m.—Family Service
7:30 p.m.—Evening Prayer
SOUTH SLOCAN
3:30 p.m.

First Baptist Church

SUNDAY:
9:45 a.m.—Sunday School
For Transportation Ph. 1926-Y
11:00 a.m.—Morning Worship
7:30 p.m.—Evening Service

Minister:
REV. R. CROSS
(Cottonwood and Fourth Sts.)
Phones:
Res. 1582-Y Church 1880

ALL WELCOME

READ THE CLASSIFIED DAILY

About the Town

PHONE 1844

Four students from L. V. Rogers High School and two from the Nelson Junior High School, accompanied by Mr. and Mrs. M. B. Slater, physical education instructors, and J. R. McKeen, regional recreation consultant, left Thursday for Vancouver where they competed in the provincial gymnastic meet Friday and today. High school students Brenda Banner, Barbara Allan, Marilyn Kary and Gail Meakins and Junior High School students Moira Golling and Terry Fife will compete in tumbling, calisthenics, balance beam, free standing and box horse.

* * *

Mrs. G. E. Dolman, 518 Third Street, entertained for Mrs. C. F. Banner Wednesday night at a farewell social gathering of friends and neighbors of the guest of honor, who leaves next week with her family to reside in Vernon.

Mrs. J. F. Waters, 811 Carbonate Street, is expecting her sister, Mrs. John McGregor of Victoria, this weekend. Mrs. McGregor will stay with Mrs. Waters until the latter's husband is home from Kootenay Lake General Hospital. Mrs. Waters' daughter, Mrs. G. Scott Bryson of Trail has been visiting her mother since Mr. Waters' accident last week.

* * *

Talent Group Four of the North Shore United Church Ladies' Auxiliary met at the home of Mrs. F. Neales to finalize plans for catering to the Couples' Club dance tonight. This is the group's project for this month. Each group is required to earn monthly talent money.

* * *

After spending several weeks in Victoria, Mrs. M. Hudson of the North Shore has returned home. Prior to her visit in Victoria, Mrs. Hudson had spent some time in California.

* * *

Mr. and Mrs. L. S. Bradley of the North Shore have returned from a visit to Spokane and Coeur d'Alene.

* * *

The hospital ward furnishing fund, for which the Doukhobor Ladies' Aid of Nelson District has already provided $525, will be added to from proceeds of a bake and handwork sale to be held March 26. This event was planned at a meeting of the Aid at the home of Mrs. Peter Stoochnoff at Taghum recently.

'Female Genius' Job Not Ideal

WINNIPEG (CP)—Being a female genius isn't as glamorous as it sounds, says Mrs. Norma Poulton.

"Excitement and challenge are fine things—but, oh, those ulcers!" she remarked here, summing up her eight-year career as secretary to a Toronto businessman.

Her former employer, Frank Ogden, made headlines last month when he advertised in a Toronto newspaper for a "female genius" to replace Mrs. Poulton, who quit before being married.

The job went to Mrs. Sheila Courrier, 24, one of 237 applicants who replied to the ad.

"I met her," said Mrs. Poulton. "I wished her all good luck in the job — and I give her about six months before the glamor begins to wear off."

Mrs. Poulton chuckled at the terms of the advertisement, which read:

"Kind, benevolent boss wants punctual secretary. Must be able to drive my Thunderbird. Hours 9:30 to 5:30. No Saturdays. Wednesdays half days summer. Give yourself a raise when you think you've earned it. Starting salary $50 a week plus laughs."

Mrs. Poulton said shortly before she gave her notice, Mr. Ogden threatened to dock her pay $5 because she was five minutes late one morning—"That's probably the main reason I quit."

She said she had to be available at all times, and "he actually telephoned at 3 a.m." to dictate letters. She said she was required to be punctual at the start of the day, but had no guarantee when her work day would end, and never received overtime pay. Her salary for the last year on the job was $75 a week.

"He was an exciting man to work for, but I wouldn't want to do it again," she said.

Mrs. Poulton has moved to Winnipeg with her husband, who is opening an office for an eastern bowling equipment company.

Youthful Speaker Addresses IOOF, Rebekah Sponsor

A large birthday cake was cut honoring the founder of the Rebekah branch of the Independent Order of Oddfellows, Schyler Colfax, at a birthday celebration this week in the IOOF Hall.

Guest speaker at the event, which marked the 109th anniversary of the founding of the Rebekah Lodge, was Miss Kathie Herbison, who will represent Nelson in the United Nations West Kootenay district speaking contest in Castlegar April 9.

The contest is sponsored by the IOOF and subordinate bodies, and the winner will join the United Nations Pilgrimage for Youth this summer.

Mrs. J. C. Taylor gave a reading from the Christian Science Monitor on "Rebekahs—Good Samaritans."

Members of the Rebekah and IOOF Lodges and their husbands and wives played cards during the evening. Winners were Mrs. Elizabeth Boates and Mr. Harrison, first, and Alec Wilson and Mrs. Stevenson, second prize winners.

Mrs. H. Clements cut the birthday cake. Refreshment convener was Mrs. T. Immings.

SINGLE SKI. One of the few women in Canada to attempt skiing with only one leg, amuptee Miss Sylvia Seredick, of Calgary, who is visiting her parents in Kimberley, is shown on the slopes with Ron Hoffman of Calgary. Miss Seredick is just learning to ski with the one leg—a study in balance.
—Photo by Charles Wormington.

$1600 Available In Bursaries From IODE Funds

Word has been received from the provincial office of the Imperial Order Daughters of the Empire that they are receiving applications for $1600 in bursaries from sons and daughters of certain World War II veterans.

Boys and girls whose father or mother was disabled or killed during service with His Majesty's forces during the Second World War are eligible for the bursaries, for which applications will be received until April 1.

Information and applications may be obtained from the provincial office in Vancouver, students are advised.

Controversial Topic Debated At Robson Hall

ROBSON — A youthful debate was highlight of entertainment at an educational evening in Robson Community Hall recently, with "B.C. Should Join the United States" as a controversial topic.

Parents attending heard selections of singing, choral speaking, dancing, plays marches and games.

Taking part in the debate were Peter Ozeroff and Brian Belbeck versus Kathy Giraud and Julie Konkin, with Evelyn Hunter as the moderator.

Virginia Lebedoff was master of ceremonies for the occasion.

Ingenuity From Canada Beats Brawn

TORONTO (CP)—An ingenious housewife, Mrs. Sidney Chubb, made a speedy job of cleaning heavy, wet snow from 50 feet of sidewalk Friday. Male neighbors were amazed.

Mrs. Chubb's secret? She used floor wax on her shovel, to prevent the wet snow from sticking.

Six Babies Baptized at Invermere

INVERMERE — Christ Church, Invermere was the scene of two baptismal services following Evening Prayer on Sunday.

William Robert were the names given the infant son of Mr. and Mrs. Filmer Thomas Broadfoot of Invermere and his godparents are his uncle, Hugh Broadfoot, and Mr. and Mrs. Ewan Macintosh.

David Charles were the names given the infant son of Mr. and Mrs. Douglas McLoughlin of Wilmer, and his godparents are his uncle, John Smart Broadfoot, and Mr. and Mrs. Wesley Carlow.

The two little principals are cousins. Rev. R. D. F. Kimmitt officiated.

Four christening services were held Sunday morning at Trinity United Church, Invermere, with Rev. J. P. Staniland officiating.

The infant son of Mr. and Mrs. Glen Birnie of Invermere received the names Douglas Glen. Noel Bruce were the names given the infant son of Mr. and Mrs. Donald Campbell of Invermere; Pamela Joy, the names given the daughter of Mr. and Mrs. Kenneth McCormick, Invermere, and Donald Joseph Dean, the names given to the son of Mr. and Mrs. Joseph Conroy of Invermere. Mr. and Mrs. Richard Nichols are sponsors for the Conroy baby.

RECORDS
HIT PARADE
WESTERN
CLASSICAL
Mail Orders Our Specialty
Send for Free News of Releases
Broadway Melody Shop
2819 W. Broadway, Vancouver 8

Kimberley Hospital Auxiliary Marks 7th Anniversary

KIMBERLEY — Kimberley and District Hospital Auxiliary will send a resolution to the September convention urging establishment of a school of physiotherapy at University of British Columbia.

This was one topic of discussion at a recent meeting, which combined with a birthday tea to mark the auxiliary's seventh birthday. A decorated cake topped with candles was a highlight of the tea.

Special guests at the anniversary event were Mrs. William Caulfield, president of the Marysville auxiliary, and Mrs. A. Coburn of Cranbrook, regional representative on the provincial executive.

President Mrs. W. E. Leaman reported that April will be membership drive month, and May 12 will be set as date for the Hospital Day tea. A "made in Canada" sale will be held in conjunction with the opening of the new hospital.

Group membership in the Handicapped Children's Society was renewed.

Members were advised that the Kimberley Hospital Auxiliary, with a membership of over 960, is largest in the dominion.

Interior B.C.'s Finest
Bowling Alleys—Coffee Bar

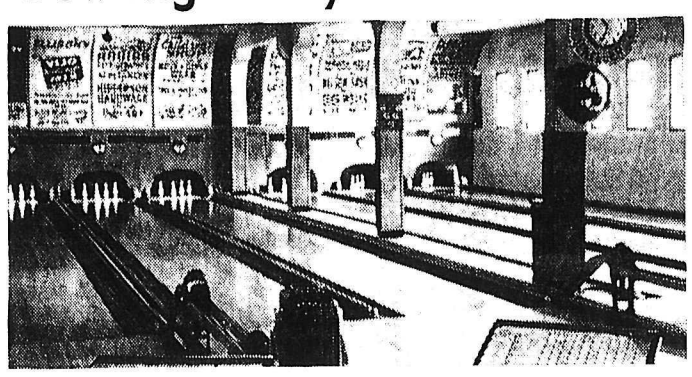

• 6 Lanes (Regulation size alleys) • 5 and 10 Pins

Open Bowling, with instructions, every afternoon and all day Saturdays.

COFFEE BAR Open 7:30 a.m. to 11:30 p.m. Daily Except Sundays

The Nelson Bowladrome Ltd.
515 Vernon St. Phone 166

Future Events Planned by Evening Group

ROBSON — Discussion of future events took place at a meeting of the Evening Group at the home of Mrs. C. Nygaard, attended by 16 members, with president Mrs. J. Schuepfer presiding.

Prints were distributed to members for the print sale to be held in May. At the next social evening, Mrs. L. M. Quance, Robson Grade One teacher, will be guest speaker. Mrs. Ted Worley will be hostess, and Mrs. R. Bro and Mrs. H. Belbeck will be in charge of entertainment.

Date of the annual Community Memorial Church meeting was set at March 16, it was reported. Conveners for a contest to be held in April will be Mrs. J. Scott and Mrs. O. Andersen, assisted by Mrs. A Sanford.

ROYAL WEDDING TO BE TELEVISED

LONDON (Reuters)—Permission has been granted for televising and broadcasting the wedding of Princess Margaret and Antony Armstrong-Jones May. 6, it was announced Friday.

The ceremony will be shown on television throughout Britain and to millions of other viewers in Western Europe.

Officials at Clarence House, the London home of the princess, said it had been decided to give the ABC the same special facilities it had in televising the 1953 Coronation of Queen Elizabeth.

Needlecraft By Laura Wheeler

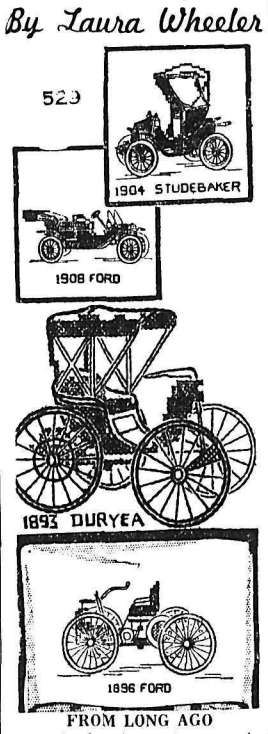

FROM LONG AGO

Way back, when autos were just being "born," these styles were popular! Take your pick!

These authentic pictures of old-time cars are in outline and cross-stitch. Frame for living or recreation room. Pattern 529: transfer of 6 cars 5x6½ inches.

Send **THIRTY-FIVE CENTS** in coins (stamps cannot be accepted) for this pattern to Laura Wheeler, NDN, 60 Front St. W., Toronto Print plainly **PATTERN NUMBER**, your **NAME** and **ADDRESS**.

New! New! New! Our 1960 Laura Wheeler Needlecraft Book is ready NOW! Crammed with exciting, unusual, popular designs to crochet, knit, sew, embroider, quilt, weave —fashions, home furnishings, toys, gifts, bazaar hits. In the book FREE — 3 quilt patterns Hurry, send 25 cents for your copy.

Dress Up With Marian Martin Printed Pattern

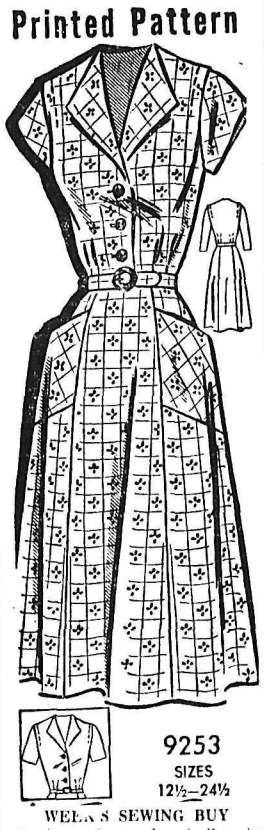

WEEK'S SEWING BUY

Look carefree and cool all spring and summer in this easy-sew casual cut to fit shorter, fuller figures. Sew 'n' save — choose thrifty cotton.

Printed Pattern 9253: Half Sizes 12½, 14½, 16½, 18½, 20½, 22½, 24½. Size 16½ requires 4⅞ yards 35-inch fabric.

Send **FIFTY CENTS** (50c) in coins (stamps cannot be accepted) for this pattern. Please print plainly **SIZE, NAME, ADDRESS, STYLE NUMBER.**

Send your order to MARIAN MARTIN, N.D.N., 60 Front St., W., Toronto, Ont.

JUST OUT! Big, new 1960 Spring and Summer Pattern Catalog in vivid, full-color. Over 100 smart styles . . . all sizes . . . all occasions. Send now! Only 25c

Service Is the Backbone of our Company
J. T. MOWATT & CO. LTD.
Serving the Kootenays with the most up-to-date SERVICE and SALES department.

Keeping pace with the extensive progress of both East and West Kootenays.

OFFICE FURNITURE AND SUPPLIES

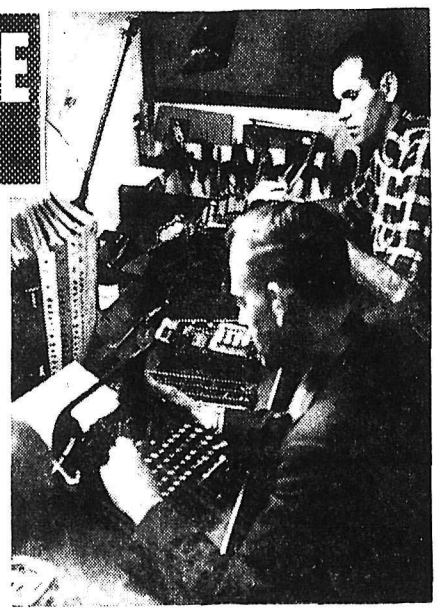

3 FACTORY-TRAINED SERVICEMEN
FRANK MORRISON — 28 Years of Experience
ERNIE MARZA — 17 Years of Experience
TEX MOWATT — 16 Years of Experience

Special training schools are attended to keep us up-to-date on the latest improvements continually brought about in office machines.

PERSONALIZED SALES SERVICE

The benefits you receive when purchasing a business machine from J. T. Mowatt & Co. Ltd. are readily noted.

Personal instruction on fast and efficient use of each individual machine prevents misuse and speeds up output.

Care and maintenance of machines are recommended to ensure top performance.

All machines can be demonstrated in the environment of the purchaser's office or at our new, modern showroom at 110 Baker Street in Nelson.

"WE GUARANTEE AND SERVICE WHAT WE SELL"

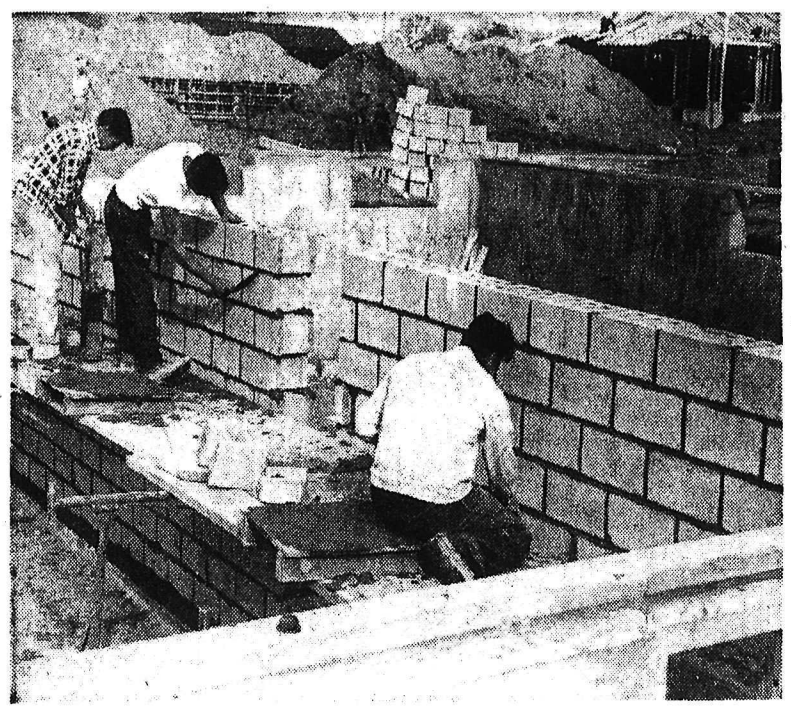

NO JOB FOR AMATEURS. A good house needs a good foundation. Laying concrete foundation blocks requires considerable skill and should be entrusted only to competent tradesmen.

Laying Block Foundation Job for Expert Workers

(This is the ninth in a series of articles on building a house.)

Considerable skill is required to lay concrete blocks. If the job is entrusted to an amateur, a workmanlike job cannot be expected. A poorly erected foundation detracts from the appearance, as well as from the value of the house.

The builder should purchase foundation blocks from a reliable firm which regularly submits samples of its product for compressive strength tests. Blocks should not be used until they are four weeks old to allow time for the concrete to harden. Cracked blocks should be rejected, though a few surface hairline cracks, not extending through the block, need cause no concern, as they won't impair the strength of the structure.

When building up the corners of the foundation wall, blocks designed especially for this purpose should be used. They produce a better and neater job than simply lapping ordinary blocks.

The joint between the footing and the foundation is where leaks are most likely to develop. It is important, therefore, that the bottom "course" or row of blocks be laid with special care. Before adding succeeding courses, the outside surface of this first row is parged with a mixture containing sand and cement, then rounded down or "coved" over the footing. Careful work at this stage can mean the difference between a wet and a dry basement. If the work is shoddy, leaks may develop after heavy rains or following the spring thaw.

Mortar joints should be of even width and each row of blocks laid perfectly level. It is especially important that the first row be well laid. Correcting defects in one row by making adjustments in the next will only result in an unsightly job.

The wall should be carried to the proper height. An extra row of blocks may be needed to get adequate head clearance in the basement. Usually, eleven rows of blocks are required.

The last course of blocks, on which the floor joists will rest, are either solid blocks without the usual cavities or blocks filled afterwards with concrete. This is to provide an even bearing and prevent cracking under the weight of the superstructure.

One further operation is required to complete a block foundation. The bottom row of blocks has been parged. Now the entire wall surface on the outside must be treated in the same manner. Parging is a plastering operation in which the cement and sand mixture in a wet state is applied to the blocks. This acts as a water repellant and also improves the appearance of the foundation walls.

Parging should be applied as evenly as possible. The average coating should be half an inch thick. If the coating is too thick it may not adhere to the blocks. For this reason it may be better to put on two successive coats. The first is called a "scratch" coat because its surface is scratched to provide a grip for the finishing coat.

PIONEER MILL

The first cotton mill in the United States was founded at Waltham, Mass, about 1814.

ELECTRIC MOTOR
REWINDING
Service and Repairs
We Rewind All Size Motors and Armatures
See Us About All Types of INDUSTRIAL CONTROLS
Coleman Electric LTD.
Phone 2055 Nelson, B.C.

Builders' Specials

4 x 8 Stoneboard. Each	$2.40
16 x 96 Stoneboard Panels. Each	.80
Simulated Wood-Grain Corruboard. 4 x 8.	$1.30
5/16 D-grade Plywood.	$3.20
3/8 x 4 x 8 D-grade Plywood.	$3.52
1/2 x 4 x 8 D-grade Plywood.	$4.80
5/8 x 4 x 8 D-grde Plywood.	$6.40
3/4 x 4 x 8 D-grade Plywood.	$7.04

Spring Clean-Up Specials

EXTERIOR PAINT: White and all colors. Gallon $4.75 Quart $1.45
LATEX INTERIOR PAINT: Gallon. $5.95 Quart $1.65
INTERIOR ENAMEL: Gallon. $4.95 Quart $1.49

Columbia Trading Co.
Ph. 1511 Nelson 901 Front St.

Here's BIG NEWS In MOVING!
A PRE-PLANNED SERVICE
What does the Pre-Planned Service mean? Simply this: West Transfer, your movers, can give you complete information on how your moving will be handled, the route it will take, time of arrival, also the free service provided by Betty Malone, America's first and foremost woman moving consultant.
Plan Your Moving in Sanitized Vans the Pre-Planned Way!
Pre-Planned Moving Booklet Free on Request
WEST TRANSFER COMPANY
Phone 33 NELSON 719 Baker St.

The Modern Home

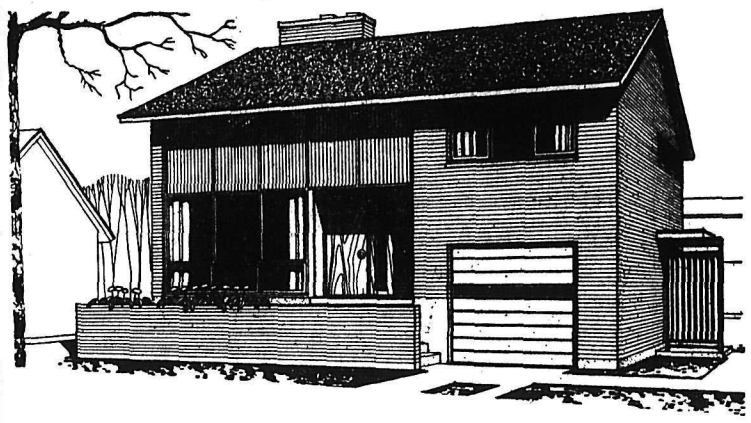

This four-level design by architect John Bird, of Westmount, will be of particular interest to the prospective home owner seeking a roomy house with garage without requiring a very large lot.

The interior plan of the house has many attractive qualities. The combination family and dining room, the practical U-shaped working area in the kitchen, the convenient washroom and large living room make the plan appealing. The basement, which contains heating and storage areas, extends only under the living room. The bedrooms are eight steps up from the living room and the family room and kitchen seven steps below.

The total floor area is 1,173 square feet and the exterior dimensions are 35 feet by 32 feet, six inches. Working drawings for the house, known as Design 762, may be obtained from Central Mortgage and Housing Corporation at minimum cost.

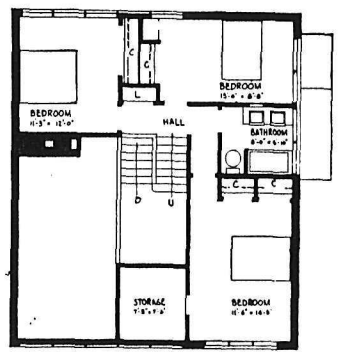

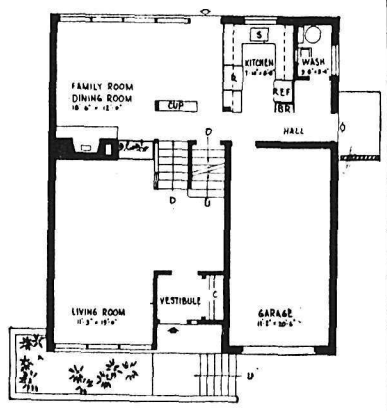

STAMP CORNER

By JAMES MONTAGNES

Liberia has added another to its many commemorative stamps with an issue to the 150th anniversary of the birth of Abraham Lincoln. Like many of its recent commemorative issues, the three value set has also been issued in miniature souvenir sheets.

Liberian stamps in recent years have been growing in popularity. They have been well printed and of low values to make them available to large numbers of collectors at not too great an expense. In earlier years, there were long sets with high values, which made them out of reach of many collectors.

The republic's stamps since the first issue in 1860 have caught the fancy of collectors, for Liberia was the first African republic, established with the aid of United States help. Its early stamps featured Liberty and the coat-of-arms. Animal stamps which have attracted many collectors, began to be issued in 1892 and have continued to appear at intervals till recently. A philatelic zoo of African wild life can be assembled from Liberian stamps without too much trouble, and will include monkeys, elephants, liards, antelopes, crocodiles and many birds.

Falkland Islands have issued a long set of bird stamps featuring 15 types of birds including native thrush (top left) and rockhopper penguin (top right), with inset portrait of Queen Elizabeth II on all stamps. Chile (top centre) and Argentina (lower right) have issued stamps to Red Cross orgaizations. Chile's stamp featuring founder Henry Dunant. Hungary has issued a set to fairy tales including one to "Sleeping Beauty" (lower left). The new Federation of Mali, composed of a number of former French African colonies, has a flag stamp to mark the first anniversary of its formation (lower centre).

Pictorial stamps have been frequent, featuring the republic's various presidents, its produce, natives and scenery. There have also been numerous sets to events in the country's history, facts little known outside Liberia.

Commemoratives in recent years have included postage and airmail sets for visits of U. S. president Franklin Roosevelt during World War II, for the Universal Postal Union, for the UN, for visits of President Tubman to the U. S. and Europe, and for various Olympic Games.

Stamp collectors will be interested to know that Scott Publications, New York, publishers of Scott Standard Postage Stamp Catalog, has been bought by Esquire magazine. There will be an expansion of the stamp publications which include the standard catalogs and albums.

U. S. post office philatelic sales agency at Washington reports that in the calendar year 1959, collectors and dealers bought new issues from it totalling $2,894,860, an increase of $290,613 over 1958. The agency also reports that last year a total of 12,377,477 first day covers were serviced, compared with 8,659,994 the previous year, reflecting the increase in interest in first day of issue envelopes. The U.S. post office will soon produce the 1959 edition of "Postage Stamps of the United States," which will be available at the U. S. government printing office at Washington. Price has not yet been announced.

* * *

New issues . . . Antigua has issued two stamps overprinted for the 1960 constitutional reforms . . . Israel is issuing three landscape scenery stamps on February 24 . . . United Arab Republic has issued several stamps for the start of the Aswan Dam . . . Dominican Republic has a set to a new bridge . . . Korea, Argentina and Chile have issued stamps for the Red Cross.

Calgary Livestock

CALGARY (CP)—All grades of butcher steers and heifers steady; cows barely steady; bulls steady to weak; replacement steers and stock calves unchanged; butcherweight heifer calves barley steady.

Hogs, sows and lambs closed steady Thursday.

Choice butcher steers 20.50-21.30; good 19.50-20.25; low-choice butcher heifers 19-19.50; good 18-19; good cows 15.75-16.75; medium 14-15.50; common 11.50-13.75; canners and cutters 8-11; good bulls 15-18.25; good feeder steers 17-19.50; good stock steers 19.50-22; good stock steer calves 19-22.50; good stock heifer calves 18.25-19.75; good butcherweight heifer calves 18.50-19.75.

Hogs sold Thursday at 17.60 with three loads at 14.60-14.70 flat rate for expert; light sows 11.60; heavy sows 11.10. Good lambs 18-19.

Armstrong-Jones Chooses Best Man

LONDON (Reuters) — Jeremy Fry will be the best man at the wedding in Westminster Abbey May 6 of Princess Margaret and Antony Armstrong-Jones, it was announced Friday.

Fry, a friend of Armstrong-Jones, is heir to a chocolate fortune.

Apply For Radio Beacon At Enderby

OTTAWA (CP)—The transport department has called for tenders for the construction of a non-directional radio beacon to be located near Enderby, B.C.

A department spokesman said today that the beacon will be part of the country-wide system of radio aids for air navigation and that it will serve the air route between Edmonton and Vancouver.

The work will involve construction of a 300-foot tower and a building to house a transmitter.

MAN WITH PICK SAID BEST PROSPECTOR

VICTORIA (CP) — Despite all the modern aids to the discovery of valuable minerals, the old prospector with his pick still is the best there is, Mines Minister Kiernan told the legislature Thursday night.

The government, he said, is increasing its grubstaking of prospectors this year and was sending organized groups into remote areas to hunt for deposits of precious metals.

The minister made the comments as the $3,000,000 in spending estimates for his department came under house scrutiny.

Both Hugh Shirreff (SC—Skeena) and Randolph Harding (CCF—Kaslo-Slocan) urged more aid to the mining industry generally.

Mr. Shirreff said the department seemed more concerned with oil and natural gas than with mining. There hadn't been a department mining man in the Bulkley Valley in five years.

Mr. Harding said Mining in his riding was at its lowest ebb since the 1930s. Trail has one of the greatest smelters in the world. But a mining province like B.C. needed another. Some mines around Nelson shipped their entire production to American smelters.

Mr. Kiernan said 13,000 mining claims had been staked in the province last year.

Let's Decorate

Nursery Furniture Grows With Baby

By BETTIE BRADLEY

Currently there is a three-way revolution in the development of furniture for the baby — and I say hallelujah! Designers are introducing new materials, new wood finishes and new designs.

It is high time the practical woman had a greater selection of nursery furniture. And I am convinced that, given a choice, the Canadian consumer will support the new, more flexible designs.

First of all, let's abolish the painted nursery sets that look like dolls furniture. Enter the era of long range design that won't become obsolete.

Painted furniture will often chip or peel and has the added inconvenience of requiring a completely new paint job from time to time. Natural and stained wood is preferred because it requires less care and won't get shabby as quickly. Furthermore the child won't outgrow this adult finish. (The cunning rabbits painted on the chest of drawers that seemed so suitable when junior was an infant will soundly insult him when he is a little older).

The Scandinavian influence is seen in some new nursery furniture in the use of oiled walnut. This finish will never need waxing. The only upkeep required is in the occasional use of a good furniture oil. A final advantage is that these low-sheen finishes don't show the dust.

In the past, much of our nursery furniture seemed to be designed to make it convenient for the baby to fold and put away his own clothes. However, as our babies are not yet this talented Mother has been filling in. The results have been an aching back and terrible temper as a grown adult knelt or stooped to fight with the midget height drawers.

BETTIE BRADLEY

The newer designs are built at a more convenient height, while maintaining a small-scale appearance through simple design. On the Canadian market, now, is furniture for junior that any senior would be happy to have: combination desks, often with hutch or drawer unit that sits on top, and long chests that sometimes include a section with sliding doors for storage. This storage section will house baby clothes, then toys and finally records as the child grows older.

Certainly this new infant furniture does not look as baby-like as some women might like. But the good looking, simple lines of the individual pieces are so uncluttered that they invite accessories that will reflect the age of the occupant.

The baby's collection of stuffed animals might sit on top of the furniture. Fluffy white orlon curtains might be used at the window. You might add one wall of wallpaper with an infant motif. Pictures on the wall help set the pace.

These items are all more easily replaced. But as your child grows older the simple furniture will adapt itself to every age and every mood.

(Copyright, Toronto Telegram)

CZECH POPULATION

Czechoslovakia's population was 13,603,000 at the end of 1959, an increase of 86,000 over the previous year.

LITTLEFORD
Blacktop Maintenance Equipment
NMC NATIONAL MACHINERY LIMITED
Granville Island Vancouver 9, B.C.

KOEHLE ELECTRIC
410 Kootenay St. Nelson, B. C.
Phone 1630 Nights, 544-R

Have You Considered Converting Your HAND-FIRED HEATING SYSTEM TO GAS OR OIL
This can be done quite successfully at a moderate cost and results are amazingly satisfactory. Let us discuss the conversion possibilities with you. Free estimates without obligation.
Kootenay Plumbing & Heating COMPANY, LIMITED
351 BAKER ST. Nelson, B.C. PHONE 666

BUILD WITH AN NHA LOAN
We Are Qualified N.H.A. Builders
Complete Construction 3 Months
Any NHA Approved Plan
FOR A GOOD QUALITY HOME . . .
PHONE 2107
Maple Leaf Construction Co.
of Nelson Ltd. SAM ZAITSOFF, Gen. Mgr.

IF YOU ARE
Planning or Building
A HOME
Be Sure to Obtain Our Prices on All Your
Windows and Frames -- Doors and other Millwork
SATISFACTION GUARANTEED
T. H. Waters & Co. Ltd.
PHONE 156

Chess Can Have Heated Moments

MONTREAL (CP) — Chess, a game for cool heads, can have it's heated moments.

Piano teacher Samuel Brukarz, 50, has laid a charge of assault against salesman Philip Rubin, 46, as a result of an incident during the Montreal district chess finals Feb. 14.

Rubin told Judge Redmond Roche Thursday that he was acting as tournament director when Brukarz, a spectator, seemed to be disturbing a player. Rubin asked Brukarz to be quiet or leave.

"He immediately started to rage at me," testified Rubin. "I turned him around and propelled him into the other room."

"At the doorway, he swung around and gave me a punch in the stomach."

Caretaker Jean Guerin said he was astounded to find the argument in progress.

"After all, chess is rather a mild game . . . and we certainly never had any trouble before."

Judge Roche reserved decision until March 23.

Find Missing Girl's Battered Body

DRESDEN, Ont. (CP) — The badly beaten body of Judy Yott, 13, missing from her home here since Feb. 13, was found Friday by two schoolboys in a warehouse in the downtown area of this southwestern Ontario town 15 miles north of Chatham.

Mrs. John Yott, the girl's mother, said last week that Judy was reported to have entered a blue car with a man the afternoon she disappeared.

Judy was mature for her age and friends said she could easily have passed for 16 or 17 years of age.

Waterways of Kootenay-Country invited swimmer, fisherman and boating enthusiast. This picture of Crawford Bay was taken from B. C. Forest Ranger station on the east shore.

Western Powers Propose Census on Men and Arms

GENEVA (AP)—The Western powers Friday proposed a world-wide census of existing armed forces and weapons as a first step toward a disarmament treaty.

French disarmament expert Jules Moch made the suggestion on behalf of the five Western delegations at another closed session of the 10-nation disarmament conference.

He said the control of any *agreed disarmament measures* would be an illusion without full information on the size and strength of existing armed forces.

CONTROLS ALL-IMPORTANT

Echoing the West's most insistent demand, Moch said adequate control and inspection to insure compliance must be an integral part of any disarmament agreement.

He declared that one of the first and most urgent tasks before the conference is to agree that an inspection system would not be regarded as an espionage operation, a charge repeatedly made by the Russians.

The French delegate said that if control provisions in Soviet Premier Nikita Khrushchev's plan for disarmament over a four-year period were really sincere, they may indicate a first step toward East - West understanding on this subject.

SUGGESTS COMPARISON

Moch suggested that the conference begin a detailed study of possible elements in a control system by analyzing the differences and similarities between the control provisions in the Soviet Western disarmament plans.

From Moscow, however, Pravda made clear in a Geneva dispatch and an editorial that the Soviet government has not abandoned its basic opposition to the Western demand that a control system be worked out before the major powers agree to disarm.

Moch listed three essentials for the starting point of any control system:

1. The system must have means to verify the size and striking power of the nations' armed forces before beginning on any agreed reductions.

2. The system must be ready to operate simultaneously with any agreed disarmament measure.

3. An international force of inspectors must be in place in all countries from the start of any disarmament agreement to supervise missile launching sites, arms deposits and stocks of fissionable materials.

Both Moch and Romanian Deputy Foreign Minister Eduard Mezinescu insisted that the conference should concentrate also on the problem of nuclear disarmament and the conversion of military nuclear stockpiles to peaceful uses.

Argue Reads Coyne Report As Criticism of Government

OTTAWA (CP)—Hazen Argue, CCF leader in the House of Commons, says the annual report of the governor of the Bank of Canada is a severe indictment of the Conservative government's "lack of policies."

In a statement issued by his office this week, Mr. Argue says the report "points out clearly the limit of the powers of the central bank to promote price stability, rising employment and economic growth."

"In effect, Mr. Coyne calls upon the national government to come forward with sound policies designed to meet the problems we face."

His statement continues:

"Mr. Coyne points out that in reviewing the development of the very large balance of payments deficit of 1956 he remarked that 'an import surplus or balance of payments deficit of the present size is the product and symptom of an excessive rate of spending in the economy, not just of a reasonable rate of real growth.' The balance of payments deficits under the Liberals have continued under the Conservatives.

"The end result of this lack of responsibility, this failure to govern, this inability to establish adequate controls of both Liberal and Conservative governments is the weakening of our economy. As Mr. Coyne says, the longer we continue failing to live within our means, the worse will be the day of reckoning when it comes.

"Somehow it must be brought home to the Conservative government that it has the responsibility of laying down the national economic policy. The government is responsible for evolving policies to reduce our balance of payments deficit, to control consumer credit so as to avoid an unsustainable rate of consumer spending, to provide capital expenditures on the scale we can provide out of our annual savings and production, and to diversify our production. This done we can look forward, in Mr. Coyne's words, to 'a higher average level of employment and one less exposed to the hazard of sudden change.'"

Salesman Finds Sport In Business-Deals

VANCOUVER (CP) — Wong Chung-on, better known on this side of the Pacific as plain Bill Wong, says business is his chief joy in life.

He is sales manager for Canadian Pacific Airlines in Hong Kong, and a lot of other things besides. He was here to attend a meeting of CPA officials.

In Hong Kong, Mr. Wong is also chairman of Wing Wah Enterprises Limited, a major import-export house. He is also freight agent for four steamship companies; president of a wholesale drygoods company and head of a real estate and construction business.

"As you might suppose, I am quite well organized," he said in an interview. "Some people play golf. My sport is business—deals, contracts, transactions — that's what I like."

BIG BUSINESS

The various Wong enterprises in 1959 transacted business totalling about $25,000,000. He sent out 3,250 Christmas cards to friends and associates all over the world.

He blames declining immigration and the development of jet flight for a drop in passenger traffic in the last year on the Hong Kong-Vancouver run.

But he reports that Hong Kong is booming. He runs his separate business by remote control with trusted lieutenants free to make decisions and earn big bonuses by getting results.

With his beautiful wife, he spent last Christmas in Formosa, the summer holidays in Europe. He spent several afternoons congratulating jockeys who brought his ponies to the winner's circle.

"But I work hard. Nine a.m. until 7 p.m. as a rule, and every night I go to two or three parties I have to know people."

Nelson Growing Rapidly As Educational Centre

Expansion programs of Notre Dame College and the Nelson School of Fine Arts gave tremendous acceleration to Nelson's growth as an educational centre in 1959.

Today, Notre Dame, which got off to a shaky start in an abandoned bakery in September 1950, has 162 students, compared to 80 in the 1958-59 semester, but is finding its expansion program cannot keep up to enrolment of students from various parts of the world.

Augmenting this growth is the rapid development of the Nelson School of Fine Arts. This school has broadened its program since opening its first Summer School in 1958, and now conducts a year-round program.

(Pictures of Notre Dame College and of activities of the School of Fine Arts are carried on pages 17 and 18 of Section II of the Pictorial Edition. The pictures of the School of Fine Arts show children at work with Howard Meredith in one of the Saturday art classes and adult art and ballet classes in the summer program. Caption for these pictures was accidentally blotted out.)

Organization of a group study known as Living Room Learning followed two successful summer sessions of the School of Fine Arts, in which 170 persons participated in 12 Nelson and district groups. It has since seen organization of 17 other groups in East and West Kootenay.

The winter program has also been extended with presentation of a 10-week lecture series on Art Appreciation of Zeljko Kujundzic, attended by 28 adults. A total of 28 youngsters attend classes given by Howard Meredith. Art shows are being held and seminars staged in cooperation with the University of British Columbia extension department.

EARLY STRUGGLE

Notre Dame College founder, Most Rev. Martin M. Johnson, then Bishop of Nelson, and others who *helped organize the college in* 1950, endured two years of struggle before solid ground was found.

In those days in the old Choquette Bakery on Latimer Street, a handful of dedicated students and teachers helped in the struggle for permanency.

This year, February 3, a $130,000 extension giving the college facilities for an enrolment of up to 300 students was opened.

The extension added four classrooms, a combined physics-biology laboratory, staff offices and administration space.

With an expected enrolment increase of 100 students next fall living quarters for students must be expanded and a fund-raising campaign for $315,000 is about to start.

GROWING INVESTMENT

An indication of what educational growth means to Nelson economically is shown in figures provided by the college administration.

Annual expenditure based on the *present enrolment of 162 totals* $114,708. The students alone account for $38,750 in spending outside the college. Rent paid for room accommodation in city homes is $4500.

The college buys $22,240 in food supplies, pays $5000 to the city for utility services and has a payroll of $48,100.

College investment is estimated at $534,000, including the new addition.

Students, 45 per cent of whom are non-Catholic, come from such faraway places as Hong Kong, Trinidid, and many parts of the United States and Canada. They are offered a wide choice of courses and enter a wide range of professions.

A photograph showing Kaslo Lake in Kokanee Glacier Park on page 1 of Section IV of the Pictorial was taken by Ross W. G. M. Fleming of Nelson.

CITY ASKED TO BID

VERNON (CP)—The Board of Trade will press city council to make a bid on Lakeshore property at Okanagan Lake, now being offered for lease by the Okanagan Indian band.

Business Spotlight . . .

Japan Interested In B.C. Minerals

By STEPHEN SCOTT

VANCOUVER (CP) — Japanese industries, already importers o fsubstantial quantities of iron ore and lesser quantities of coal, copper, asbestos and nickel, are taking a closer and closer look at British Columbia's mineral resources.

It is expected that Japanese money will become available for some B.C. mines and that sometime in the future Japanese geologists will explore for deposits to feed their hungry industries.

Tom Elliott, managing director of the B.C.-Yukon Chamber of Mines, a clearing house for mining information that handles queries from throughout the world, said Thursday the latest inquiry from Japan concerns zinc concentrates. Zinc now is coming out of a period of depressed markets.

Mr. Elliott said Japan has been interested in B.C. for 10 years. But in the last few years the interest has grown to the point where one company, the Sumitomo Shatji Kaishi Ltd., was considering a $7,000,000 loan to the Bethlehem Copper Corporation, Ltd. development at Highland Valley near Ashcroft, 140 miles northeast of Vancouver. Eventual plans for the development include a $40,000,000 smelter.

Another Japanese company is reported to be considering a $2,000,000 *loan to Silver Standard Iron* Mines on the Queen Charlotte Islands north of Vancouver Island.

Mr. Elliott said the Japanese government must aprpove all loans made outside the country.

He said in an interview that Japanese companies wish to increase the present iron ore shipments from B.C. to about 2,000,000 tons annually from the less than 1,000,000 at present. B.C. coastal mines shipping across the Pacific were developed on the promise of Japan accepting their output but no Japanese money was involved.

But now, Mr. Elliott said, the companies are not only considering loans, but are also sending geologists and engineers to investigate deposits.

It was a definite possibility that in two or three years the companies would be looking for their own deposits.

He said Japan imports minerals from India but the companies were interested in B.C. because "they do not want to put all their eggs in one basket."

At the same time, the only existing market for B.C. iron ore was Japan.

The companies interested in B.C. included C. T. Takahashi and Co. Ltd., importers and exporters with headquarters in Seattle, Mitsui and Co. Ltd., Mitsubishi Co., Asan Bussan Co., C. Itoh and Co. and Nichimen Co., all steel producers.

Ottawa Silent On Capital Punishment

OTTAWA (CP) — Opposition Commons members failed Friday to get any indication from the government on whether it plans legislation dealing with capital punishment.

Justice Minister Fulton refused to comment on the newspaper report of a speech in Winnipeg Tuesday by John MacLean (PC—Winnipeg North Centre) saying he understands the government plans to propose legislation limiting hanging to certain types of murder.

Asked by Paul Martin (L—Essex East) for comment, Mr. Fulton said it would be improper for him to comment. Any government policy would be announced in due course.

Dutch Cleaning Service

PHONE 2190

Springtime Cleaning

(Be sure to remember this phone number)

(1) We clean everything (Hospitals and Kitchens)

(2) We take off and install storm windows.

(3) We paint inside as well as outside.

(4) We wash walls and ceilings

(5) We clean chesterfields and rugs

(6) We do invisible mending

(7) We look after your garden (inc. layout and upkeep).

(8) We give advice on interior decorating without cost or obligation.

(9) Do as many others did in town and arrange with us to clean your office, store or home weekly or monthly. (Special rates). We have a specialist available for every type of work. If you need occasional maid service, our personnel will be glad to be of help to you.

Don't Forget: The Phone No. is 2190

Cornel's Van Pelt (Owner),
510 Richard's Street,
Nelson, B.C.

Bottled for Your Health . . .

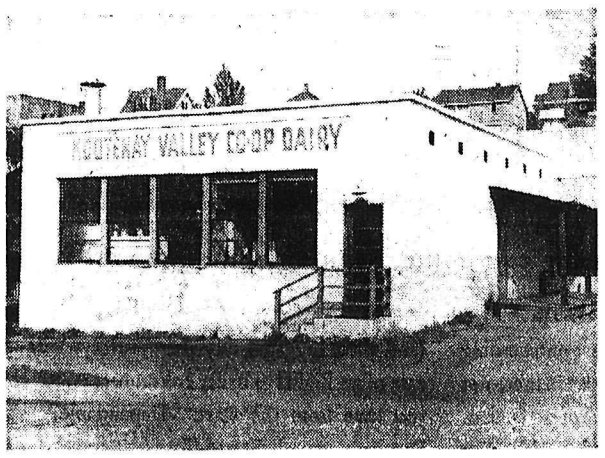

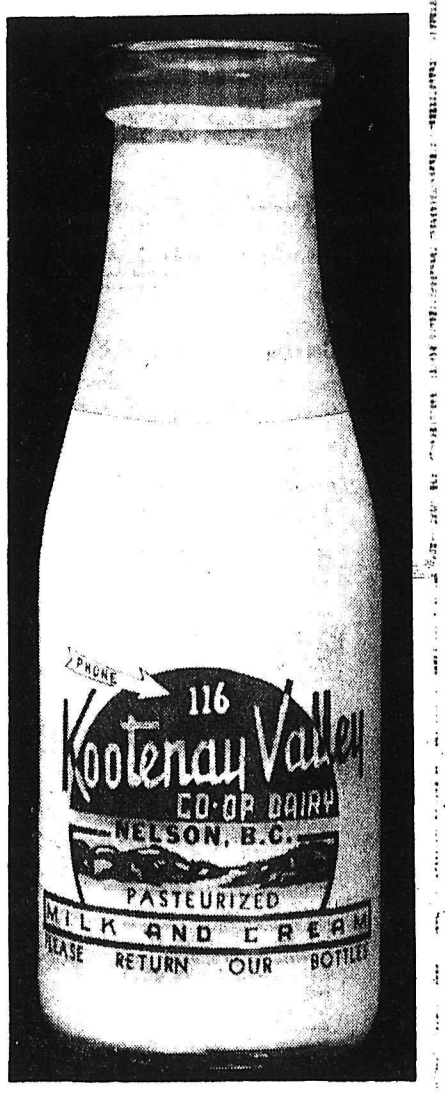

Rich in VITAMINS

Rich in PROTEINS

Rich in FLAVOR

Vital to Health and Body Building

Phone 116 for

JERSEY MILK—PASTEURIZED MILK—HOMOGENIZED MILK

CEREAL CREAMS—CREAM—CHOCOLATE MILK

COTTAGE CHEESE

Kootenay Valley Co-op

Milk Producers Association

609 Railway St. Nelson, B. C.

A Co-Operative Group of Farmers Supplying QUALITY DAIRY PRODUCTS

WILL EASE TAX LOAD

CALGARY (CP)—Mayor Harry Hays said Thursday Premier E.C. Manning has promised to eliminate the provincial 10-cents-a-gallon tax on gasoline and diesel fuel as it applies to municipal transit systems.

SOLID DEMAND

LETHBRIDGE (CP)—The demand for coal soon will increase sharply, the Lethbridge Chamber of Commerce says in a brief released Thursday and to be presented to the Rand royal commission on coal.

Ah-h-h...Comfort!

Holidays ahead? Or business trip? Rediscover the solid relaxation of train travel this year on "The Canadian" or "Dominion." Your choice of accommodation—drawing rooms, compartments, bedrooms, roomettes, berths. One low price covers your fare, berth, meals and tips! See your local Canadian Pacific agent today!

Canadian Pacific

THE ONLY SCENIC DOME ROUTE IN CANADA

Negro Demonstrators Back At Lunch Counters

ATLANTA, Ga. (AP) — Negro sit-down demonstrators continued to troop through the jails and courts of the southern United States Thursday but showed no signs of forsaking the lunch counter battlefront.

Negro spectators marched straight from the trial of five demonstrators at Little Rock, Ark., to invade downtown stores in a new series of protests against segregation.

In two other cities swift police action averted near-riots.

A group of white men and Negro college students leaving a youths used their fists on four St. Augustine, Fla., variety store after staging a sitdown protest. Police Chief Virgil Stuart held off a crowd of white persons with a riot gun loaded with tear gas while other officers hustled the Negroes into a taxi.

JEER ACROSS STREET

Hundreds of whites and Negroes stood on opposite sides of a Savannah, Ga., street and hurled insults at each other during a St. Patrick's Day parade. Police dispersed the jeering mob.

There were new arrests at New Bern, N.C., where 29 Negroes were jailed on trespassing charges and released under $25 bonds after refusing to leave lunch counters at two stores.

The Little Rock demonstrators were not arrested. Managers of the five stores closed their lunch counters and the Negroes left.

The five tried in municipal court for a demonstration a week ago drew $250 fines and 30-day jail sentences.

Eleven others were fined $300 and given 30-day suspended jail sentences at Tallahassee, Fla.

B.C. Highlights

DEATH A SUICIDE

PRINCE GEORGE (CP) — A coroner's jury has returned a verdict of suicide in the death of James Kristian Hanse. The 19-year-old youth's body was found March 8 near Hansard, 48 miles east of here. He died of a gunshot wound in the chest.

COUNCIL THREATENS

PRINCE GEORGE (CP)—City council here has threatened to reduce the 30-man works department to a maintenance department unless "the standard of productivity of all employees is raised to a more desirable level."

THE GOVERNMENT OF THE PROVINCE OF BRITISH COLUMBIA

DEPARTMENT OF HIGHWAYS

NOTICE

Upper Arrow Lakes Temporary Ferry Closure

Annual overhaul and inspection require the Upper Arrow Lakes Ferry M.V. Lardeau to be dry-docked at Nakusp for a period of 10 days.

Service is hereby terminated from April 4th, 1960 to April 14th, 1960.

The road from Trout Lake to Gerrard and Nelson will be opened and maintained to provide access for the Beaton, Trout Lake, Ferguson and Galena Bay communities. These areas will be temporarily cut off by vehicle from Revelstoke to Arrowhead.

Summer Schedule will be in effect to all points when the M.V. Lardeau returns to service on April 14th.

The Public is respectfully asked to co-operate with this necessary measure.

A. E. STAITE,
District Superintendent

Dated at Revelstoke this 10th day of March, 1960.

Hawker Siddeley May Sell Out Canadian Interests

LONDON (CP) — The Hawker Siddeley group may sell out its Canadian aviation interests unless something can be done to bolster business, a group spokesman indicated Friday.

It would be a last resort.

Sir Roy Dobson, managing director of the group, and Sir Aubrey Burke, who became his deputy when de Havilland merged with Hawker Siddeley, will go to Toronto next month in an effor to get their Canadian plants launched on a large-scale project. The spokesman said that "everything will be done" to keep them going.

He made it clear that the two Canadian plants, whose parent companies in England are under common ownership, would join together in any big project. One such project under consideration is the manufacture of the de Havilland DH121 short-range jetliner.

The spokesman made it equally clear that if no business could be drummed up, the group would give up its aviation business in Canada. He said that sub-contracts will not keep A. V. Roe in Canada functioning.

The Canadian company has been in a depressed condition since the government cancelled the Arrow interceptor program a year ago. The Arrow's replacement, the F-104, an American-designed aircraft, will be built mainly by Canadair Limited of Montreal.

FAMOUS CHURCH

The stately cathedral of San Lorenzo was built in the Italian Gothic style in 1100.

Canadians in UNEF Take Pride in "Spit and Polish"

By JACK BRAYLEY
Canadian Press Staff Writer

RAFAH, Egypt (CP)—The first impression one gets of Canadians in the UN Emergency Force—whether they be mechanical engineers repairing greasy gearboxes or armored corps patrolling the Egypt-Israel frontier—is one of parade ground spit and polish. And, it lasts.

Maj. Stew Dymond, Princess Patricias regiment officer from Toronto and Halifax who acts as adjutant and quartermaster at this big base for Canadian support troops, and Maj. Herb Baker, gunner from Toronto, acting as camp commandant, think it's all simply a matter of professional pride.

Canada and India have the only career soldiers in the 5,500-man force charged with keeping the peace in this volatile sector of the Holy Land. The remaining national representations from Brazil, Scandinavia and Yugoslavia are short-term conscripts under a cadre of professional officers.

MEN HAVE PRIDE

"We Canadians are professionals and even though the job is unusual I think our men have a pride in maintaining the so-called spit and polish of the profession," said Maj. Dymond. "And of course it's as necessary as ever for general discipline."

Soldiering in the sun-blistering Sinai is tough and lonely at times but has few of the hazards of war and none of its tactics. The peace force, standing between avowed enemies, has plenty of time for peaceful sidelines such as photography, sun-bathing and swimming.

Hence the conscript nationalities haven't the urge or need for military expediency and discipline. And this isn't to say they are a sloppy and informal group of visiting campers. They have proven their worth in several crises with uneasy Arabs since they began their tour of duty following the Suez invasion of 1956.

UNEF is made up of more or less static Indian, Scandinavian and Brazilian infantry positions concentrated in border patrols in the immediate area of Egypt's explosive Gaza Strip; Yugoslav and Canadian armored corps patrols down the Sinai to the mouth of the Gulf of Aqaba at Sharm El Sheik; about 1,000 Canadian support troops—repairmen, signals, sappers, lorry drivers, store-keepers—at this big base; and 150 Canadians forming the UNEF air component for transport and reconnaissance at nearby El Arish.

LIGHTLY ARMED

The peace force—infantry, armor and air—hasn't very strong molars—small arms, tear - gas bombs and light machine-guns on the Canadian and Yugoslav armored cars. The whole force presents the opposite of a soldier's protective camouflage. It's daubed from helmet to scout car with the traditional bright blue and white UN colors.

This, too, adds to the non-professional's unconscious non-military attitude.

Maj. Baker explained that the chief Canadian role as support for the actual patrols and infantry positions possibly means that these troops are the busiest members of the force.

"There's no question," interjected Maj. Dymond, "that Canadians have basically a full day's work to do and that's probably why their morale is so high."

PART-TIME BAND

Maj. Dymond said he had found a definite need for the Canadians to maintain their traditions and it was with this in mind that the base units had got approval from Ottawa to form a part-time band to be equipped with drums and trumpets.

Both majors were unsympathetic with stories they said had been written to indicate the life of the Canadian in UNEF was next to desperate. They pointed to the comfortable camp, its many facilities and its chance to broaden knowledge.

"A Canadian professional soldier who picks the army as a career naturally expects to serve anywhere and few will be disappointed in this posting," said Maj. Dymond as Maj. Baker nodded his head in affirmation.

Supporting their view was Sgt. Cyril Bowser of Montreal, an ordnance man who got special permission to skip his original departure for Canada so that he could welcome his brother, Pte. Ken Bowser. "It was a terrific experience and one I wouldn't have missed," Sgt. Bowser said.

And there was Signalman Tony Westall of Halifax stretched out in the warm sand in 75 - degree weather reading a February letter from his snow - shovelling brother back home. As he picked an orange from an overhanging branch he figured that while home would look pretty good to him, Egypt also had something, especially in the way of climate.

Farmers Expect To Give Oil-Seed Crop New Status

By SCOTT SCHILL
Canadian Press Staff Writer

WINNIPEG (CP)—Western Canadian farmers this year are expected to increase their 1959 acreage of rapeseed over the 1954-58 average by 60 per cent, giving the dual - purpose oil seeds crop new status as an important source of cash income

The Dominion Bureau of Statistics this week predicted from its surveys the rapeseed acreage in Western Canada this year will be 568,200 acres compared with 217,-800 last year

Rapeseed, which resembles wild mustard, yields both an edible oil and an oil base for high-grade lubricants

Once almost entirely a green feed for livestock, rapeseed became an important base for marine lubricants in 1943, a year after it was first tested on Western Canadian farms. The annual acreage increased steadily from 1942 to 1958 when it reached a peak of 626,000 acres.

Last year, a dry spring and lower prices resulted in a drop to 218,000 acres.

Rape—the name was derived from the Latin rapum meaning turnip—has been grown successfully in all Prairie provinces, from the United States border to the Peace River, but has received most favorable reception in Saskatchewan where 171,000 acres were sown in 1959.

This year, the DBS report said, Saskatchewan is expected to have 410,000 acres, Alberta 123,000 and Manitoba 35,200.

Seed handling firms in Winnipeg say the total acreage may reach 1,000,000 if prices do not decrease.

BUSHEL TO ACRE

It takes about a bushel of rapeseed—50 pounds—to seed an acre and the cost this year ranges from eight cents to 15 cents a pound, depending on grade.

Thus, seed cost ranges from $4 to $7.50 an acre.

Average yield in Western Canada is 650 pounds an acre, but yields of 1,000 to 1,500 pounds are not uncommon and some yields of 2,000 pounds have been reported.

Farmers generally require a price of about three cents a pound to show a profit. The current market price is $1.75 a bushel, 3½ cents a pound. The price was $2.10 until March 4.

Rapeseed prices are primarily influenced by competition from soybeans and other oil seed crops. This year, nearly all sales have been to Japan, but a spokesman for a commercial exporting firm said that market is nearly filled. Sales to Europe are reported to have been negligible this year.

FRENCH NEGOTIATING

A French purchasing mission touring Western Canada announced in January that France is negotiating to buy more than $12,000,000 worth of rapeseed.

The French, however, want only late - maturing golden type Argentint variety, which made up about 50,000 acres of last year's total of 218,000.

The variety was developed at the Dominion forage crops laboratory at Saskatoon from plants originally selected at Nipawin, Sask., in 1944.

A large proportion of the rapeseed crop is sold under contract to commercial seed firms, but both Saskatchewan and Alberta wheat pools last year announced pooling contract systems for rapeseed producers.

Rapeseed figures in a current freight rates controversy on which the board of transport commissioners has deferred ruling. An Edmonton company applied to have rapeseed classified as eligible for the same low export freight rates that apply to grain. The move is opposed by the railways.

INDUSTRIAL USES

W. G. Malaher of Winnipeg, research director for the Searle Grain Company, says that apart from edible uses, the industrial potentialities of rapeseed are promising, particularly in blending special lubricating oils and production of standard reases.

Last fall the Saskatchewan Research Council announced the first commercial lubricating grease using a rapeseed oil derivative was successfully tested by Saskatchewan consumers.

Since then rapeseed lubricating greases have gone on the market. The rapeseed replaces castor oil which was imported from South America.

DEPARTMENT OF HIGHWAYS

NOTICE

Regulations -- Section 35 "Highway Act"

Extraordinary Traffic

Nelson-Creston Electoral District

The undersigned, being a person authorized by the Minister of Highways, in writing, to exercise the powers vested in the said Minister in Part II of the "Highway Act" and being of the opinion that Provincial Highways within Nelson-Creston Electoral District are liable to damage from traffic thereon, hereby make the following regulations, pursuant to Section 35 of the "Highway Act" effective from 12:01 a.m. on March 21, 1960, until further notice.

"No person shall operate any vehicle over any Provincial Highway, Road, or Arterial Highway within Nelson-Creston Electoral District, having a single axle weight in excess of 75% of 18,000 pounds or a tandem axle weight in excess of 75% of 32,000 pounds, as allowed under the Regulations made pursuant to Section 36 of the "Highway Act."

"No person shall operate any vehicle over any side roads in the Creston area of the Nelson-Creston Electoral District having a single axle weight in excess of 50% of 18,000 pounds or a tandem axle weight in excess of 50% of 32,000 pounds.

"Vehicles with solid tires are prohibited.

"The LX factor will be disregarded in calculating the allowable load."

Dated at Nelson, B.C., March 18, 1960.

A. L. FREEBAIRN,
District Engineer.

DEPARTMENT OF HIGHWAYS

NOTICE

Regulations -- Section 35 "Highway Act"

Extraordinary Trafffic

Rossland-Trail Electoral District

The undersigned, being a person authorized by the Minister of Highways, in writing, to exercise the powers vested in the said Minister in Part II of the "Highway Act" and being of the opinion that Provincial Highways within Rossland-Trail Electoral District are liable to damage from traffic thereon, hereby make the following regulations, pursuant to Section 35 of the "Highway Act" effective from 12:01 a.m., on March 21, 1960, until further notice:

"No person shall operate any vehicle over any Provincial Highway, Road, or Arterial Highway within Rossland-Trail Electoral District, having a single axle weight in excess of 75% of 18,000 pounds or a tandem axle weight in excess of 75% of 32,000 pounds, as allowed under the Regulations made pursuant to Section 36 of the "Highway Act."

"Vehicles with solid tires are prohibited.

"The LX factor will be disregarded in calculating the allowable load."

Dated at Rossland, B.C., March 18, 1960.

D. C. WESTAWAY,
District Superintendent.

PONTIAC...THE "SIX" THAT EATS UP MILES ...DESIGN THAT BEATS ALL STYLES

Pontiac's famous valve-in-head 150 hp Strato-Six engine is designed for greater gasoline efficiency and easier servicing...you save money and you do it in style!

Get on the open road with the year's most outstanding performer! Now's the time to become a partner, not just an admirer of Pontiac's fresh new look of perfection. Its award-winning looks are so in keeping with your particular way of life. Thrill to the dashing spirit of Pontiac's new Strato-Six power . . . efficient, capable power that takes you and five very impressed passengers (and their luggage) anywhere—everywhere—with the ease of an Eight! Thrifty? You bet! With *regular gas* you save from the start. Dependable? And how! Pontiac's superb Strato-Six is designed for long-life, ease and economy. And if you want an "eight," Pontiac has four to choose from. Start a beautiful partnership by seeing your dealer, soon!

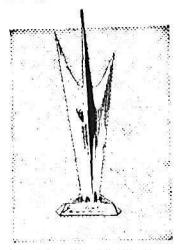

The International Fashion Council, leading fashion authority representing 31 nations, recently presented this Award for Outstanding Design to the 1960 Pontiac.

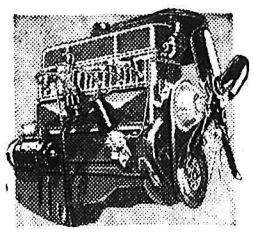

Pontiac's top-performing Strato-Six is one of the most modern sixes in the industry. It combines many high quality features not available in any comparable engine. Valve-in-Head design improves performance while keeping engine cooler and valve servicing simpler. And the Strato-Six's specially designed carburetor gives more miles per gallon than ever before.

PARISIENNE VISTA 4-door Sport Sedan.

GO PONTIAC FOR 60

A GENERAL MOTORS VALUE

P-1460D

See your local Pontiac Dealer

BEACON MOTORS LIMITED

701 Baker St. AUTHORIZED DEALER FOR THE WEST KOOTENAY Nelson, B.C. Phone 578

For the best in drama, see "General Motors Presents" weekly—check local TV listings for time and channel.

McNaughton Against High Arrow Damsite

OTTAWA (CP)—Gen. A. G. L. McNaughton said Friday a high Arrow dam on the Columbia River would provide no added benefits for Canada.

The chairman of the Canadian section of the International Joint Commission said in the Commons external affairs committee that a high arrow dam would only draw off benefits at Mica Creek farther upstream.

Gen. McNaughton was commenting on the statement of H.W. Herridge (CCF—Kootenay West) that the Castlegar, B.C., Chamber of Commerce has opposed high arrow because of flooding it would cause.

NEED STORAGE RESERVOIRS

The general said that to get power development of the Columbia River started, storage reservoirs will have to be built first in Canada.

This meant that in the initial stages Canada would have to depend for its share of power on the power generated at U. S. plants on the Columbia through use of the water stored in Canada.

"The later starting period (for power development) gives us trouble and is the period when our negotiators have got to look after us," he said.

This was a reference to current governmental negotiations between Canada and the U.S. on Columbia River development.

Gen. McNaughton said the question of damsites in Canada was a matter for the Canadian and British Columbia governments and not for the International Joint Commission.

It would cost about $25,000,000 per million acre - feet for water storage in Canada compared with $106,000,000 in the United States.

Thus there was a "remarkable opportunity" to realize increased power output in the U. S. at "exceptionally low cost" for storage in Canada. This would be a "highly profitable" arrangement for both countries.

Building of reservoirs in Canada instead of the U. S. would save U. S. taxpayers hundreds of millions of dollars.

General McNaughton repeated Canadian objections to a dam at Libby, Mont., on the Kootenai, an international river like the Columbia. This would only mean a "donation" of Canadian resources to the U.S.

Japanese Ban Dried Milk

TOKYO (Reuters)—The Japanese welfare ministry Friday banned the use of milk powder imported from Canada after school officials reported that 600 children became ill with diarrhoea. A shipment of 91,475 bags of powdered milk from Canadian suppliers arrived Feb. 9 at Kobe, a port in western Japan, the ministry said.

Inspection by food sanitation officers showed some of the shipment was packed poorly, the ministry added.

The Kootenays —and the Future

(Editor's note: Nelson Chamber of Commerce president, David P. Fairbank, was asked for a brief comment on Nelson's future for use in a story on the city's industry carried on pages 15 and 16 of Section II of the Pictorial Edition. His comment is given in full here.)

Have the majority of us living in these Kootenays failed to recognize the magnitude of the assets which surround us? Are we really aware of the scenic wonders of Kootenay, Arrow and Slocan Lakes? Have we seen the spectacle of Kokanee Glacier? Can we visualize the possibilities of Ainsworth Hot Springs or Silver King Ski Hill?

Can we imagine the extent of our mineral resources in lead, zinc, silver, iron, gold and tungsten? Do we fully realize the magnitude of the possible energy development of the Columbia and Kootenay River systems, or the extent of our forestry resources? Do we appreciate our moderate climate and our opportunities for summer and winer recreation?

The ultimate development of these resources is inevitable. Should we sit back and wait for outside capital to discover and develop each of our assets separately, or should we organize the planned growth of the Kootenays on a Regional basis, to preserve our scenic splendor, our recreation facilities, our fish and wild life, to harness our energies and to utilize our natural resources to the benefit of all?

Our Kootenays are relatively undeveloped, but we can ready witness the results of uncoordinated planning in our highways and railways, which, in many instances, follow lines of least resistance and occupy the foreshore lands which are suited for recreation. We have examples of smoke nuisances from poorly located industrial installations, we experience the traffic congestion resulting from strip development along our highways and we are paying the cost of highway relocation and urban redevelopment.

The Chamber of Commerce is one group vitally concerned about the future of our district, and it requires more than your memebrship. It merits your active participation.

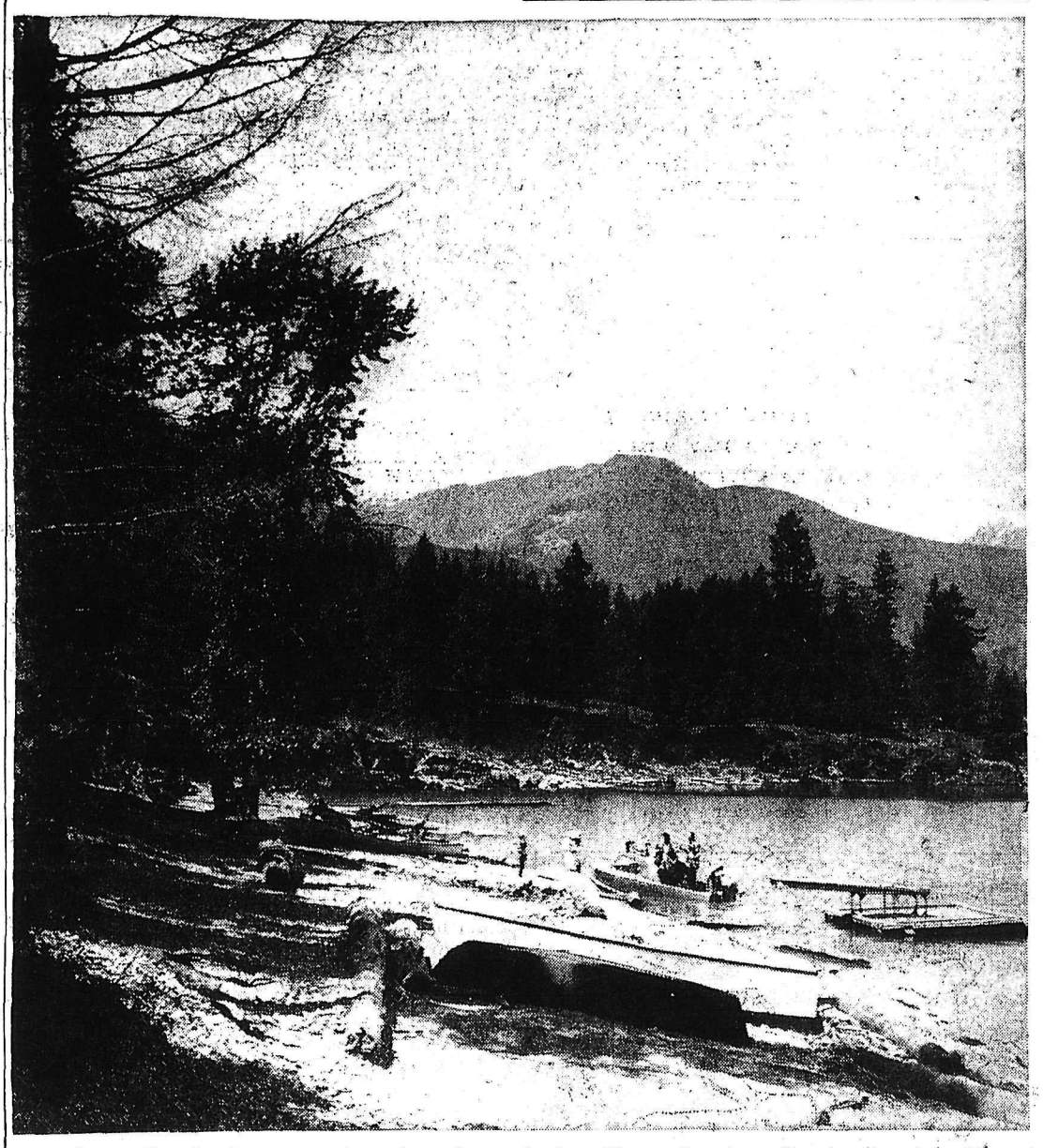

Summertime beach scenes such as this will soon be in evidence throughout Kootenay-Boundary. Here, North Bay Park opened at Riondel last year is pictured.—Daily News photo.

GREAT MINE

World's largest underground copper mine at El Teniente in Chile has 212 miles of tunnels within an ancient volcano.

DOMINANT CITY

More than one-third of Uruguay's population of 2,800,000 lives in Montevideo, the capital city.

HEMISPHERE PEAK

Mount Aconcagua, 22,834 - foot peak in Argentina, is the highest point in either South or North America.

DEEP SOIL

The topsoil in some of the richest farmland areas of Chile has been measured at 300 feet in thickness.

Propaganda Successful With City Workers Says CLC Member

WINNIPEG (CP)—A Canadian Labor Congress official said Friday that the art of propaganda has nowhere been more successful than in "inducing antagonism between the city workers, particularly those within the ranks of organized labor, and the farmers."

In an address to a national farm forum, William Dodge, executive vice-president of the CLC said the existence of this antagonism now is an established fact, assuming serious proportions during such crisis as major strikes, periods of inflation, and when farm products are affected by depressed prices.

"The brain - washing of the farmers has been so effective that they have devoloped what seems to unions to be acute myopia with respect to the responsibility of other segments of the population for their difficulties, reserving their wrathfulness almost exclusively for the city workers and their trade unions."

EACH OTHER'S PROBLEMS

Mr. Dodge said he acknowledged the "privacy of each other's decisions," but this acknowledgement "absolves neither labor nor farmers from the responsibility for taking into account each other's problems.

"When unions demand and get substantial wage increases, or exert pressure for political solutions to some of the city workers' problems, the leaders of labor have an obligation to consider the effect of their actions on farmers and other citizens.

"Similarly, when farmers take measures designed to raise farmers' incomes, they must also consider the effects of such measures on the price of farm products to the city workers, the consequences in demands for higher wages, and the tax burden imposed on the Canadian people as a whole. . . .

"Considering the size and influence of the organized labor movement, we have perhaps not measured up to our responsibility toward the farmers and to our economy as a whole in the amount of attention we have given to the agricultural industry.

NEEDS PENETRATING STUDY

"There is no doubt that the industry deserves constant and penetrating study, and when problems of the magnitude of those confronting Canadian farmers at the present time are produced, not to seek to understand them and contribute in every way possible to their solution is somewhat irresponsible, to say the least.

"But labor's failure has been in the insufficiency of the time spent and research done by our movement in considering agriculture and its problems, not in a lack of goodwill.

Labor's attitude has not been one of antagonism towards the farmers, nor have we been guilty of dismissing the farmers' problems as of no concern to us. As a matter of fact, Canadian labor has sought for many years to establish contact with farm organizations and to consult with farmers on both their mutual and their separate problems. . . .

"We in the labor movement are certain the problems of both the city workers and the farmers can be solved only within the framework of national economic planning. Such a solution can be brought about only through direct political action by those citizens who believe in such a solution. Organized labor is ready to join forces with the farmers of Canada to bring it about."

World Briefs

PARIS (Reuters)—France will reduce its air force personnel this year by about five per cent, to 139,000 from 146,000, a defence ministry bulletin said Thursday. Most of those taken of air force strength will be transferred to the army.

SERVED IN WEST

TORONTO (CP)—Rev. Joseph Coulter, 88, retired United church mkinister, died at his home Wednesday. He served in churches at Edmonton, Calgary and Jasper National Park in Alberta, and London, Manitoulin Island, Webewood, Scarborough Junction and Sunderland in Ontario.

GO STEADY WITH AEROSTABLE SUSPENSION

STANDARD EQUIPMENT ON THE 1960 RENAULT Dauphine

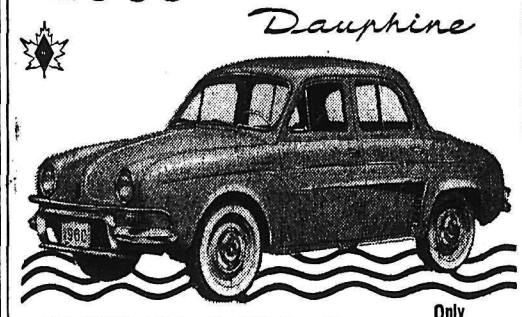

TODAY Test Drive the 1960 Renault Dauphine with Aerostable (smo-o-o-th riding) Suspension.

Only $1873

FRANK'S AUTO SERVICE

295 Baker St. • Nelson • Phone 2195

Progress at W. W. POWELL

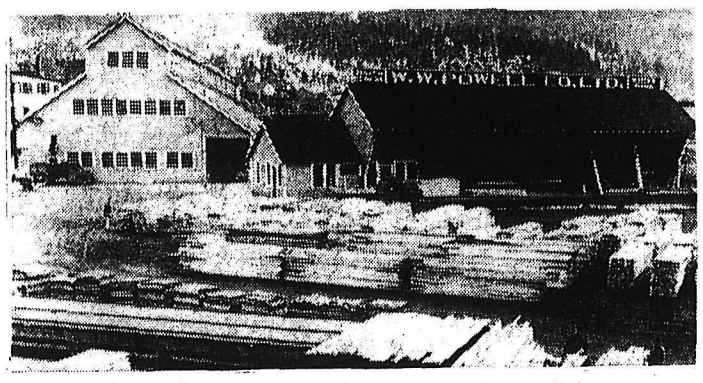

Pictured are our Office buildings and Planer Mill.

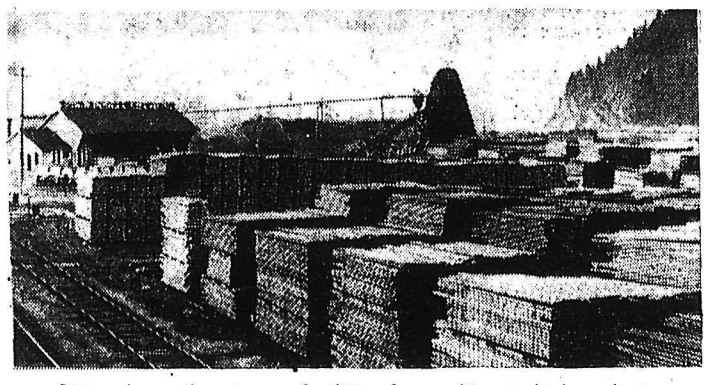

Pictured are the storage facilities for quality stocked products

W. W. POWELL CO., LTD.

220 STANLEY ST. NELSON, B.C. PHONE 176

Announcing . . . local sales and service headquarters for CASE® Utility tractors and equipment

We are pleased to announce our appointment as your authorized dealer for the popular J. I. Case *Utility* line of wheel and crawler tractors — with high-performance loaders, dozers, backhoes, and other specialized tools. Come in and see how these *budget-priced* Case machines can handle your utility earthmoving and materials handling chores *faster, easier, at lower net cost per job.* Available on LEASE or "pay-as-you-earn" financing plans. Call us for details.

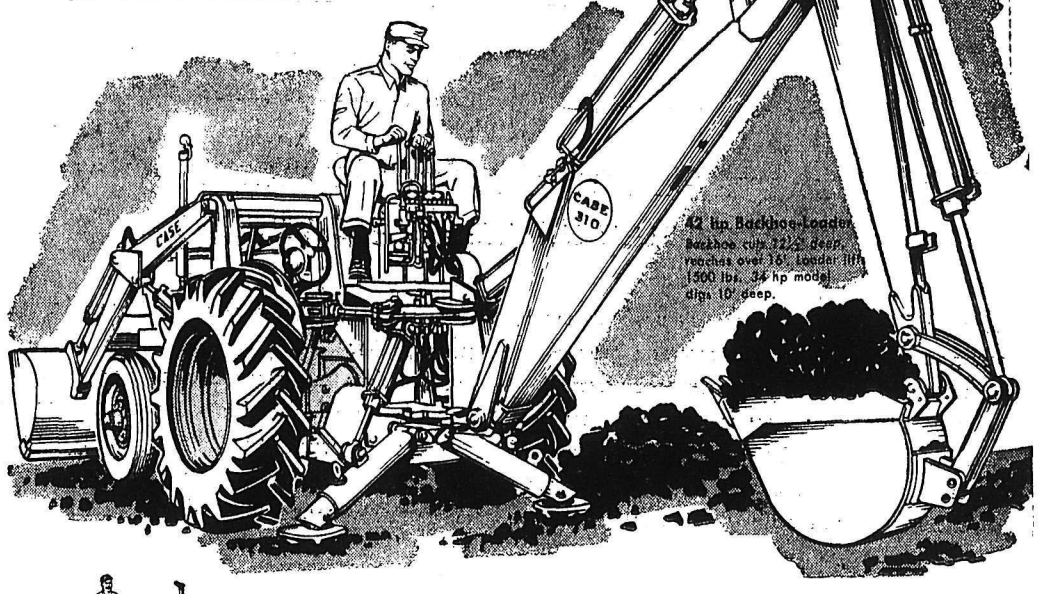

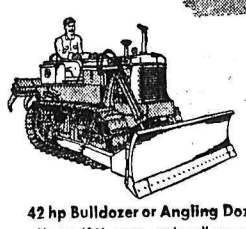

42 hp Bulldozer or Angling Dozer
Up to 42% more push-pull power than competitive makes.

34 and 42 hp Loaders
1000 and 1500-lb. cap., speeds to 20.4 mph.

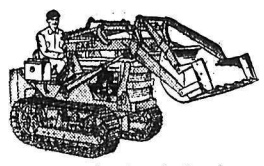

All-weather Crawler-Loader
⅝-cu. yd. capacity, over 9' lift. Power on both tracks in turns.

Choice of *many cost-cutting attachments*

Also a Complete Line of

CASE FARM TRACTORS and from 35 H.P. Gas to 83 H.P. Diesel

CALL OR STOP IN TODAY FOR A FREE DEMONSTRATION

Eagle Equipment Co. Ltd.

3 Branches To Serve You Better . . .

NELSON, B. C. — 191 Baker St. Ph. 142

CRESTON, B. C. — G. J. Ramseier Ph. EL-6-2428

GRAND FORKS — Airport Garage Ph. 62

Kootenay-Boundary abounds in lakes and streams which delight the tourist. West Arm of Kootenay Lake 12 miles east of Nelson is pictured here.

Valuable Trophies Burnt In Coast Armories Fire

VANCOUVER (CP) — A large wooden armory, home to the Irish Fusiliers militia regiment, was burned to the ground early Friday in a spectacular fire.

Although no one was injured, two heavy trucks and one panel truck inside the three - storey building were destroyed and two cars parked behind it were burned.

Officers of the fusiliers said a museum containing irreplaceable silver trophies, badges, crests and uniforms on permanent loan from the Royal Irish Fusiliers were among the items lost.

There was no immediate estimate of damage.

ROOF COLLAPSES

Some 125 firemen were called out to fight the blaze in the armory, a block from west-end Stanley Park on Georgia Street. Flames spurted 300 feet above the building and traffic was snarled for hours on Stanley Park roads and the Lions Gate Bridge.

Residents of neighboring rooming and apartment houses were evacuated as the roof collapsed within 10 minutes of the first alarm.

Paint was seared and blistered on adjacent buildings, telephone poles on both sides of Georgia Street were set afire, and phones, lights and police call boxes in a three-block radius were out of commission for up to three hours.

Cause of the blaze was not determined. Fire Chief Hugh Bird said the building has long been a danger to the community.

Residents reported hearing people leaving the building at 3 a.m., an hour before the fire was first reported.

Transatlantic Cable To Handle 80 Simultaneous Conversations

MONTREAL (CP) — When the new transatlantic cable is completed next year it will be able to handle 80 simultaneous conversations.

Will there be enough traffic to warrant the expense?

Douglas F. Bowie, president of Canadian Overseas Telecommunication Corporation, says he thinks so.

"In 1920 there were only a few lines across the United States from New York to San Francisco. Maybe 10 or 20.

"Now the number of circuits is astronomical. In the same way Europe and North America will not be satisfied with 20 or 60 or even 120 circuits between the two continents. In a few years they will want hundreds of circuits."

CANADIAN AGENCY

Mr. Bowie heads the government agency acting for Canada in construction of the $25,000,000 transatlantic cable, cost of which is being shared with Britain. It will run from Oban, Scotland, to Whitehead Bay, Nfld.

It is part of a round-the-world cable and microwave system that will provide instant telephone and telegraph communications linking about a dozen nations.

The $275,000,000 project will be 10 years building, including the laying of more than 27,000 miles of undersea cable.

The system, to be built by stages in an east-to-west direction around the world, will link progressively Britain, Canada, New Zealand, Australia, Malaya, Ceylon, India, Pakistan, East Africa, South Africa and, from there, complete the circuit back to Britain. Spurs off the main circuit to other countries may eventually be established.

CROSS CANADA LINK

COTC says the link across Canada will be through the Trans-Canada telephone system's microwave network that has been in operation for about a year. This system is made up of a chain of transmit telephone, telegraph and television signals in average hops of about 30 miles.

The corporation adds that it will not be technically possible to transmit TV signals on the transatlantic cable because repeaters are not up to TV standards.

What will the round-the-world system mean?

"There will be no delay on telephone calls," says Mr. Bowie. "The nightmare of days of waiting for good radiotelephone conditions will be gone forever.

"When the wool sales are on in Australia and New Zealand, for example, the buyer in Canada will be able to get in touch instantly and certainly with his agent, either by telephone or telegraph.

"He will be able to complete his transactions as easily as if he was on the floor of the exchange. This sort of thing will happen all over the network."

SECOND CABLE

On the new 2,100-mile Atlantic cable it will be possible to break each of the 80 voice circuits down into a score of telegraph circuits. It is the second such coaxial cable laid across the North Atlantic. The first went into operation about four years ago.

The $75,000,000 Pacific Link, from Vancouver to New Zealand and Australia by way of Fiji and Fanning islands, will take about four years to build. Canada will be responsible for laying the cable to a point 2,700 miles from Vancouver at a cost of about $25,000.

Taxi Driver Hits Child, Hides Body

NEW YORK (AP) — A taxicab driver admitted Friday that he struck a four-year-old girl with his cab and hid her — dead or dying — under a parked car where passersby at first mistook her body for a discarded rag doll.

The driver had taken the little girl into his arms at the accident scene and assured a gathering crowd that he would drive her to a hospital.

Instead, he drove a half - mile away and abandoned her near a cemetery.

Finally, a stroller reached under the parked auto to see what shape the "doll" was in. It was the body of Robin Joyner of Harlem.

A homicide charge was lodged Friday against the hit-run driver, Willie Richardson, 53 - year - old grandfather, who was picked up Thursday night.

Police quoted him as saying he became panicky after the accident three weeks ago in Harlem, drove around with the victim for two hours, and got rid of her when he discovered she was "getting cold."

Indian Traders' Dreams Realized After 50 Years

By CHARLES MORROW
Canadian Press Staff Writer

BANFF, Alta., (CP)—Norman Luxton hefted a skull-cracker in his gnarled hands and looked wistfully over the piles of Indian handiwork offered for sale at his store.

"It's only the old ones who make them now. The younger Indians don't know any more about this than a Kentucky tourist.

"They haven't any use for a tomahawk now, of course, but it's a shame to see them lose their old skills."

The products of those skills are being preserved by Mr. Luxton and the Glenbow Foundation of Calgary in a museum here.

LOG FORT

Built in the form of an old Hudson's Bay Company fort, the log structure dwarfs the rambling store where the old adventurer has spent the greater part of his life gathering Indian work.

When he moved to this mountain resort town in 1901, Mr. Luxton had had more adventures than most men experience in a lifetime. And for the last 50 years, he has roamed the haunts of his Indian friends, becoming their trusted friend and adviser.

His dream of a permanent home for his vast collection of Indian art came true in 1954 when a group of wealthy Calgarians formed the Glenbow Foundation. Mr. Luxton put his old skills as a builder to work, hauling 60-foot long white pine timbers to build the stockade-like museum.

Now in his 80s, he still works a full day, tending his store with the help of his younger brother Lou and overseeing the work of the museum in caring for exhibits and culling new finds.

CROWDED QUARTERS

Bright eyes sparkling in a deep-tanned face, he greets friends—Indians and white—in a tiny office in the corner of his store, where his typewriter jostles for table space with an array of stabbing spears, tomahawks and beadwork. The walls are covered by photographs of old comrades and works given him by artist friends—among them cowboy artist Charles Russell and the late wildlife painter, Carl Rungius.

He buys the Indian work for sale at his store from Stoneys on the Morley reserve, 40 miles east of here. A tourist can have a skull-cracker—a tomahawk with a stone head used for just what its name says—for $3. It is as carefully made as 100-year-old examples of war implements kept under glass at the museum down the road.

Mr. Luxton doesn't live in the past, despite his surroundings. He commutes from the home he shares with his wife in the centre of Banff to his store in an automatic-shift car. He walks slowly and wears a hearing aid, but these are his only concessions to advanced age.

Son of W.F. Luxton, a founder of the Winnipeg Free Press, Mr. Luxton was apprenticed at 16 to an Indian agent at Rat Portage, now Kenora, Ont. The following year he went to Calgary and got a job as a reporter and bill collector for the Calgary Herald. He moved to Vancouver in 1909 and operated a short-lived weekly newspaper called Town Topics.

SEA ADVENTURE

It was there he fell in with Capt. J.C. Voss, a Danish adventurer who planned to sail around the world in a small boat. They found a red cedar Siwash Indian canoe. Strengthened and planked over, it made a seaworthy craft. They called it the Tillicum.

"Voss was a Viking," recalls Mr. Luxton, shaking his head at the thought of the voyage. "He should have been born in Viking times." The tiny craft was tossed by frightening storms and lay for days becalmed.

The nightmare voyage ended for Mr. Luxton at Suva in the Fijis. He had developed coral poisoning after being tossed overboard on a reef. A doctor sent him to Sydney, Australia, by freighter and, ill and weak, he returned to Calgary.

Voss sailed on with various companions, eventually reaching London. The Tillicum is preserved on the lawn of the Empress Hotel in Victoria. Voss disappeared many years later when he sailed from Japan alone in a small boat.

On his return to Calgary, Mr. Luxton was grubstaked by friends to a holiday in Banff. The town has been his home ever since.

U.S. Informs Canada In Plane Bombing

OTTAWA (CP) — Transport Minister Hees said Friday U.S. aeronautics authorities are keeping Canadian officials advised on the progress of investigations into suspected bombings of commercial airliners.

He was replying to Gordon Chown (PC — Winnipeg South), who asked in the Commons what steps were being taken to prevent such disasters occurring in Canada.

Mr. Chown said four of his constituents were killed in the explosion and crash of an airliner en route from Minneapolis to Miami, Fla., Thursday. He said threatening calls had been received before the aircraft's takeoff and that the plane apparently had exploded in the air.

Mr. Hees told Mr. Chown that the matter of air explosions is under investigation by the transport department and Trans-Canada Air Lines.

FAMED UNIVERSITY

Germany's oldest university, Heidelberg on the Neckar River, was founded in 1386.

Why Not Make NELSON Your Home?

The greatest years of Progress are just ahead!

Here Are . . . Only Some of the Advantages . . .

★ Magnificent scenery, location, hospitality, well-groomed gardens and parks. Potential of Nelson as a resort area has scarcely been tapped.

★ Nelson has mining, lumbering and railroading as three big industries.

★ There are thirteen provincial government administrative offices, including Department of Mines and Department of Lands and Forests.

★ Nine Federal government departments have district headquarters in Nelson, including the Royal Canadian Mounted Police.

★ We have a nice balance of labor and administration, of goods and services, all of which keep Nelson's economy stable.

★ Nelson is the most important distributing centre between Calgary and Vancouver, and being only 50 miles from the U.S. border it is not uncommon to see American visitors on our streets.

★ Nelson has 4 banks, 7 hotels, 15 motels, Civic Centre for recreation, daily newspaper, radio station, 6 schools which include a college, 15 churches, 12 doctors, 8 dentists, 6 barber shops, 4 hairdressing shops. And this only scratches the surface of a very compact and well-balanced city and its district.

Residential areas in or out of city limits are just beautiful, and you will agree.

"For the Best in Real Estate"

Consult Us Anytime By Phone or Drop In . . .
Strict Confidence Procedures

William Kalyniuk Agencies

Phone 1777
534 Josephine St. Nelson

Nelson's Finest

HOTEL NELSON

"Where the Curlers Congregate"

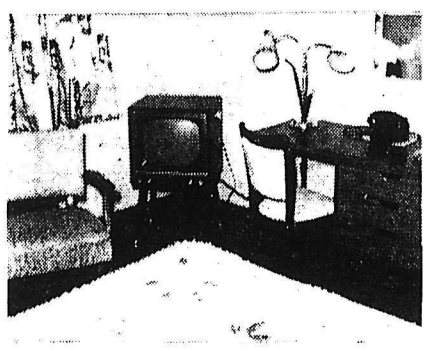

NOW . . .
Completely Renovated Throughout for Your Comfort

SMART . . .
Lobby, lounge, rooms, washrooms and sample rooms comparable to the West's most up-to-date hostelries.

HOTEL ACCOMMODATIONS

- 52 Rooms (35 With Bath)
- Dining Room and Coffee Bar
- 2 Banquet Halls
  Available for Weddings, Dances, Club Meetings, Parties, etc.
  (Will accommodate 275 people.)
- 2 Sample Rooms
- TV Available in Rooms

Plus many more features.

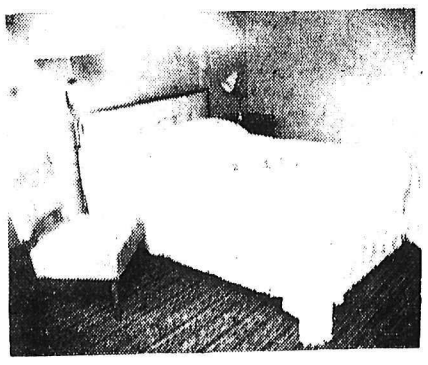

RESERVATIONS MAKE YOUR RESERVATIONS By Phone, Wire or Write

NELSON HOTEL LTD.
HOSTS—MR. and MRS. CHRIS TRKLA
616 Vernon St. Nelson, B. C. Phone 2090

British Tories Win Two Byelections

LONDON (Reuters) — Prime Minister Harold Macmillan's ruling Conservative party was riding high Friday in the wake of two byelection victories.

And spirits were low among opposition Laborites after voting Thursday saw Macmillan's party upset Labor in the Yorkshire district of Brighouse and Spenborough and retain its House of Commons seat for the London suburban area of Harrow.

Some blamed Labor party squabbles over nationalization and defence as contributing to Labor's defeat.

The day before the byelections, Labor's leadership wound up a bitter quarrel over how much socialism it should advocate by adopting a modified form of nationalization proposed by party leader Hugh Gaitskell.

RIFT WIDENED

A few days earlier the rift widened when left - wing MP Richard Crossman resigned from the party's leadership. He opposes Britain having an independent nuclear deterrent and resigned rather than submit to Gaitskell's pressure to follow the party line on defence.

In the byelections, the first test of political sentiment since October when the Conservatives won their third straight general election triumph, Brighouse Conservative - Liberal candidate Michael Shaw captured 22,472 votes to 21,806 for Laborite Colin Jackson —a majority of 666. It was the first time the Conservatives had ever won the seat. In October, Labor held the district by only 47 votes.

At Harrow the Conservative grip on the seat was rated too strong to break. But a surprise was provided by the Liberal placing second. Conservative A. J. Page drew 1,526 votes to 7,100 for Liberal John Wallbridge, 6,-030 for Laborite Philip Jenkins and 1,560 for independent J. E. Dayton.

The Conservatives and their allies now hold 365 seats, compared with 257 for Labor, six for the Liberals and one Independent.

ROBBERS SOUGHT

VANCOUVER (CP) — Police are searching for two men who tied up a Canadian Legion branch janitor and stole an estimated $64 from a cigarete machine Thursday. The janitor, Charles Appleby, 63, was unhurt.

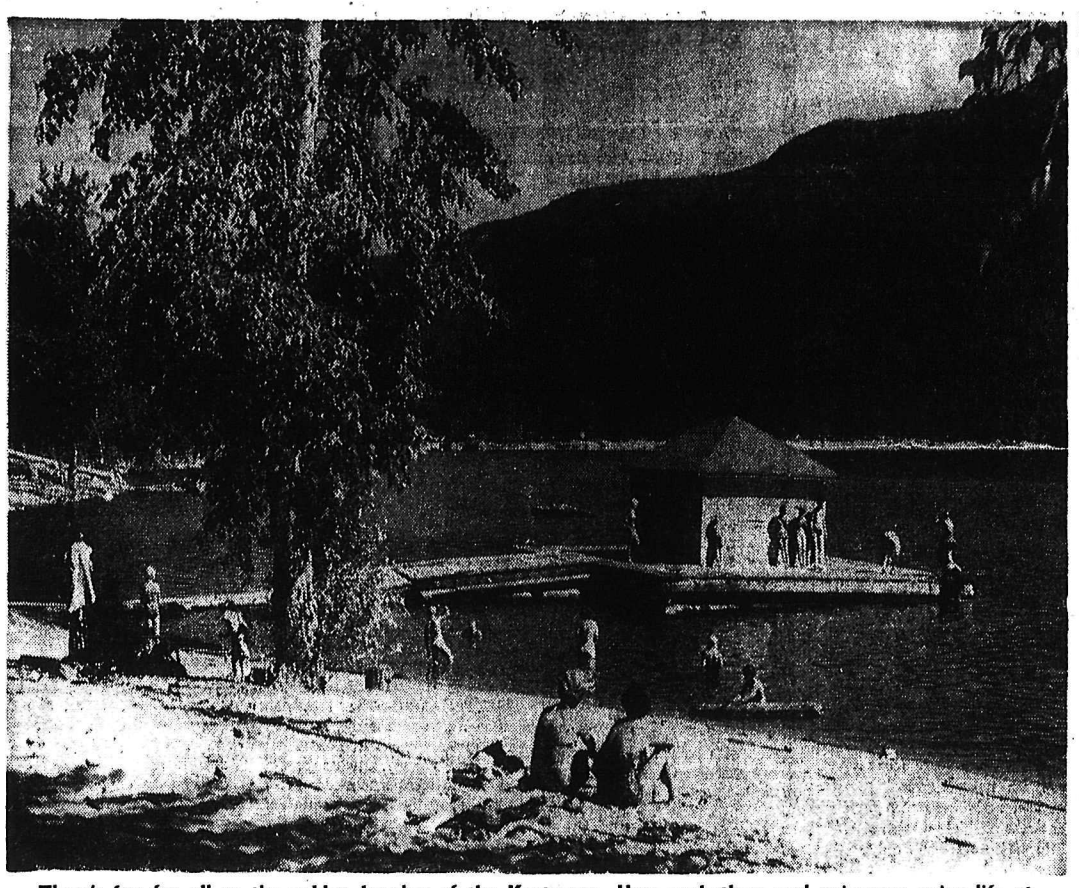

There's fun for all on the golden beaches of the Kootenays. Here sunbathers and swimmers enjoy life at the old Syringa Creek dock on Lower Arrow Lake.

Harding Urges Medical Card For Pensioners

VICTORIA (CP) — CCFer Randolph Harding has told the legislature that every old age pensioner should get state medical coverage.

The Kaslo-Slocan member said every old age pensioner, whether or not he gets a supplementary allowance to his federal pension from the province, should get a medical card from the province.

A rich province like B.C., he said, could well afford it.

Welfare Minister Black said the government had to draw the line somewhere.

"Surely," he asked, "you are not suggesting we open it for old age security pensioners, which we'll take in the millionaires as well."

Roy Thomson Battles Wits With Randolph Churchill

By ALAN HARVEY
Canadian Press Staff Writer

LONDON (CP) — Roy Thomson says that when it comes to making money out of newspapers, honesty is the best policy.

"It pays to be honest — it's as fundamental as that," the Canadian-born publisher said in a crackling, damn-the-torpedoes dialogue with freelance writer Randolph Churchill.

Churchill, son of the wartime prime minister, is a trechant critic of newspaper pornography, monopoly publishing and proprietors in general. Tangling with Thomson on a television program seen in South Wales and the West of England, he took some hefty swings but found his target always coming back for more.

Some sample exchanges:

Churchill — You want to be a monopolist; you buy the whole lot up.

Thomson — The whole world is wide open; I can buy newspapers in many countries, not necessarily here.

Churchill — What a ghastly prospect ! . . .

Thomson — I have 74 newspapers and every one, under my direction, has become I think a better newspaper . . . My Canadian newspapers have never published anything that's improper or indecent.

Churchill — Your Canadian papers are little tiny provincial papers, just advertising sheets really.

Thomson — No, no, no, they're not . . .

Churchill — If you have all this money and all these papers, don't you feel any sense of responsibility before the nation, before God and before civilization to try to improve our civilization?

Thomson — Haven't I demonstrated that I do have such a sense of responsibility? . . .

Churchill — Do you like pornography in the papers?

Thomson — No. Very frankly I don't like it . . .

Churchill — In my opinion, you might just as well be selling soap as newspapers.

Thomson — I am a businessman and I operate newspapers as a businessman, but I might add that the way to make money . . . is to publish good newspapers. . . . I think that making money with newspapers goes in line with the sense of responsibility . . .

Churchill — You have said that television licences are licences to print your own banknotes?

Thomson — When will I learn to keep my big mouth shut? . . .

In other exchanges, Thomson argued that the operator of a TV station has "absolutely no power" and does not dare to favor one political party against another; agreed that he must look at his operation with a view of making his newspapers better newspapers rather than just profit-making ones; and said that he doesn't like intruding into people's lives just to seek sensationalism and boost sales.

Thomson said he could have doubled the circulation of his Edinburgh paper, The Scotsman, by a policy of intrusion but had not done so.

Compensation Board To Consider Ruling

VANCOUVER (CP) — The chairman of the B.C. Workmen's Compensation Board said Friday he does not know yet what effect a court ruling will have on the board's operations.

J. Edwin Eades said he has not examined a judgment Thursday by Mr. Justice A. M. Manson ruling that part of the act is unconstitutional.

Mr. Justice Manson — who quashed a board decision refusing a pension for Mrs. Mary Farrell of North Vancouver and her four children following the death of her husband—said in reasons for his judgment that sections of the act allowed the board to set up a medical tribunal which has the power of judges but against which no appeal is allowed.

Mr. Eades said he was not sure what sections of the act had been ruled unconstitutional but said certain sections were designed to hasten the work of the board.

With appeals, there was a considerable delay in settlement of claim.

Attorney-General Robert Bonner has indicated the provincial government will appeal Mr. Justice Manson's decision. Mr. Eades said if the government decides not to appeal, the board probably will.

WELCOME FOR PRINCESS

LIVERPOOL, England (Reuters)—Princess Margaret received a warm welcome Thursday as she drove through the streets of this port city to open a new school. The Princess was not accompanied by her fiance, Antony Armstrong-Jones. Thousands of persons, including 15,000 schoolchildren, lined the route as she passed.

Deliquent Problem Disturbs Black

VICTORIA (CP)—The government is faced with "a terrific problem" in rehabilitation of juvenile delinquents, Social Welfare Minister Black told the legislature Thursday.

"If I do nothing else I will see what I can do about this situation," the minister said.

He mentioned an increased system of probation as one possible solution.

Attorney-General Bonner said the government had spent $1,-250,000 for the Brannan Lake Boys Industrial School near Nanaimo and $1,400,000 for the Willingdon School for girls on the mainland.

He felt probation was the key to keeping youngsters out of institutions.

The minister spoke in a debate sparked by Bert Price (SC — Vancouver Burrard) during discussion of welfare estimates.

Mr. Price criticized the fact social workers were at the Brannan Lake school. They could not handle that type of individual, he said, and the system was failing. The boys were returning to the school again and again.

COULD BE CUT

Mr. Price said if properly handled the delinquency rate could be cut in half in five years. But it was not going to be done by sending boys of all ages to one school. There should be different schools to separate the boys with one for those who would accept rehabilitation and one for those who rejected it.

In the latter school he felt "judicious use of the whip" probably would persuade the boys to stay out of trouble.

Tony Gargrave (CCF—Mackenzie) said physical punishment never changed the personality. There was need for the meshing of the community, the courts and the institutions to meet the problem.

Gordon Dowding (CCF—Burnaby) said at present magistrates have no choice but to send juveniles to institutions, because there are few probation officers. About 60 per cent of the boys sent to the schools were emotionally disturbed and shouldn't be there.

VICTORIA (CP) — A special government department to have the sole concern for juvenile delinquency, was recommended Thursday by the legislature's juvenile delinquency inquiry board which has been studying the problem for two years.

The report, tabled in the house, also urged co-ordinated action against juvenile delinquency on the community level and recommended the community councils be formed for the prevention of such delinquency.

It urged that a pilot plan of community action be tried as soon as possible to guide the formation of community councils in all parts of the province.

LECTURE FROM EXPERT

OTTAWA (CP) — Forty - five members of the Montreal Junior Chamber of Commerce came to Ottawa Thursday to urge the government to step up its work of recognizing important historical dates and places. They went away with a government promise it would do so—and a five-minute off-the-cuff review of early Saskatchewan history by the province's leading lay historian, Prime Minister Diefenbaker.

Canadian Held In Forged Cheque Charge

NEW YORK (CP) — Dapper was the word for 35-year-old Charles Gregory Cannon, a Canadian who left his Toronto home to seek his fortune in the United States.

But now he is under arrest in connection with what the FBI charges were forged cheque and credit card activities.

Posing as an English gentleman, Cannon carried a silver-headed cane, wore spats and sported a carnation in his button-hole.

Women who saw him stroll through the lobby of a fashionable east-side hotel, where he had a $45-a-day suite, described him as the best-dressed man they had ever seen.

But, the FBI said Thursday, he achieved fortune in a roundabout way — credit cards were his key to financial success.

FBI agents identified him as an escaped convict who had sawed his way out of a Miami jail last year.

In his hotel suite, agents said, they found a half-dozen or so well-tailored suits, dix derbies in various colors and stacks of luxurious shirts.

They also said they found an efficient printing outfit and a cheque-writing machine.

Authorities said Cannon told them that he had passed $20,000 worth of bogus cheques and used credit cards to get $30,000 worth of goods and services.

Complete...

AUTOMOTIVE SERVICE

Dodge > DeSoto > Valiant

SALES and SERVICE

Chevron GAS OIL

Goodrich TIRES TUBES

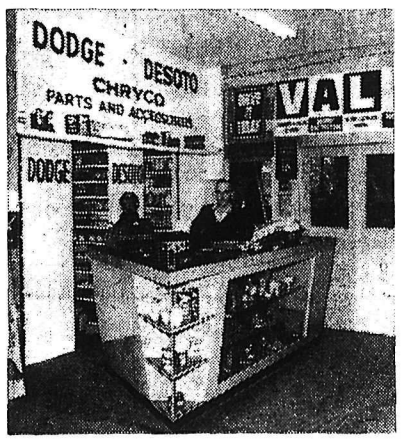

- Complete Parts Department
- Complete Automotive Repair
- Sun Tune-Up Equipped
- R.P.M. Lubrication
- Free Estimates On All Work
- Personal Car Care

City Auto Service

PHONE 447 Granite Rd. NELSON, B.C.

Fertilize Fruit with ELEPHANT BRAND

for LPC*

*Lower Production Cost *per unit*

Whether you are growing apples or raspberries, peaches or strawberries, you will increase your profit with Elephant Brand fertilizer. Fruits fertilized with Elephant Brand produce more and your expenses are spread over the larger crop. Each unit (box, crate or pound) has cost less to grow. The result is L P C - Lower Production Cost per unit and greater profit for you. See your Elephant Brand dealer, soon.

It pays to choose from the Elephant Brand line

AMMONIUM PHOSPHATE	11-48-0	AMMONIUM SULPHATE	21-0-0
AMMONIUM PHOSPHATE-SULPHATE	16-20-0	NITRAPRILLS (AMMONIUM NITRATE)	33.5-0-0
AMMONIUM NITRATE-PHOSPHATE	23-23-0	COMPLETE FERTILIZER	10-30-10
AMMONIUM NITRATE-PHOSPHATE	27-14-0	COMPLETE FERTILIZER	13-16-10

Elephant Brand
HIGH ANALYSIS FERTILIZERS
COMINCO
THE CONSOLIDATED MINING AND SMELTING COMPANY OF CANADA LIMITED
B.C. Sales Office: 508 Marine Building, Vancouver, B.C.

Elephant Brand Fertilizers are sold by:

Ellison Milling & Elevator Co. Ltd.
Nelson Farmers' Supply Ltd.

0213

GET MORE FROM YOUR LAND WITH ELEPHANT BRAND

A

Large number of people in our Trade Territory read the Nelson News but some of them don't pay enough attention to business advertisements. Se we decided if a

MAN

had a choice to read an ad that was a little different, an ad which explained to the customer where good Service and good Merchandise could be

FOUND

that the readers of such an ad would appreciate learning these facts and those who were not

DEAD

would immediately become interested. All people like to shop where they get Value for the dollars they spend. Realizing this fact we know they would come

IN

to make arrangements for Service on their tractors and other Equipment and place their orders for new Supplies the next time they were in

NELSON

It is No Secret that the Store to Stop at is MAC'S WELDING AND EQUIPMENT CO. LTD. where you get Quality and Service.

JOHN DEERE:
Tractors — Loaders — Dozers
Fork Lifts — Backhoes
Ditchers — Arches — Winches

FARM EQUIPMENT:
Tractors — Plows — Mowers
Rakes — Choppers — Discs

McCULLOCH:
Chain Saws — Bar Service
Pintail Saw Chains — Parts
Scott Outboard Motors

ESCO:
For Dozers — Dozer Blades
Corner Bits — Scraper Blades
Grader Blades — Bucket
Teeth — Ripper Teeth —
Scarifier Teeth — Crusher
Jaws — Crusher Rolls —
Cones — Mantels — Choker
Hooks — Line Hooks
Grouser Bars

LINCOLN:
Welding Equipment—Supplies
Electrodes — Machines

SKOOKUM:
Blocks — Tongs — Hooks
Shackles — Fairleads

DISSTON:
Saws — Saw Bits — Saw Files
Planer Heads—Planer Knives
Grinding Wheels

RICHARDSON:
Snow Blowers — Scrapers
Motor Graders

COUTTS:
Sawmills — Edgers — Blowers
Conveyors — All Mill Supplies
Roller Chain — Pillow Blocks
Bearings

GOODYEAR:
Compass — Endless Belts
Rayon Belting — Thor Belting
Klingtite Belting
Conveyor Belts — 'Vee' Belts
Air Hose — Water Hose
Fire Hose — Belt Lacing

BRITISH WIRE ROPE:
British Wire Rope
(made in B.C.)
Winch Lines — Chokers
Shovel Ropes — Galvanized
Ropes — Hoisting Ropes

TORO:
Lawn Mowers — Lawn
Trimmers and Edgers
Power Handle — Tillers
Water Pumps — Generators
Snow Blowers

LIFETIME D & M ROLLER BEARING TRACTOR ROLLERS
Heavy Duty Track Chains
Heavy Track Shoes
Track Bolts

CALL, WRITE OR SEE
H. "Fritz" Farenholtz,
Alex McDonald, Gordon Coutts

MAC'S
WELDING & EQUIPMENT CO. LTD.
514 Railway St. Phone 1402

Yogi Berra at Third Again Only One Error This Time

Yogi Berra made another appearance at third base for the New York Yankees Friday and the suspicion around the bombers St. Petersburg, Fla., base is that manager Casey Stengel is serious about the experiment.

Berra, regular Yanks' catcher for the past decade, made one error as the Yanks dropped a 7-4 decision to Milwaukee Braves—their fourth defeat in six games.

But Berra also collected three of the Yanks' 12 hits and batted in three of their four runs. But the Braves clubbed 20-year-old rookie George Haney for three runs in the eighth inning to sew it up.

Veteran Robin Roberts and Chris Short of Philadelphia Phillies teamed to turn in the best pitching performance of the day, shutting out Cincinnati Reds 1-0. Roberts went the first five innings and Short finished.

PHILLIE TAMERS

Cal McLish and Joe Nuxhall held the Phils to half a dozen hits. The winners scored their only run in the eighth off Nuxhall.

In other games, Detroit Tigers edged St. Louis Cardinals, 7-6, at Lakeland, Fla.; Cleveland Indians vanquished Boston Red Sox 11-6, at Tucson, and Chicago Cubs turned back San Francisco Giants, 5-2, at Mesa, Ariz.

The Tigers had to come from behind after Jim Bunning was raked for six runs in the fourth inning. But with Casey Wise and Neil Chrisley collecting the key blows, the Bengals blasted Rookie Jim Donohue for five runs in the sixth and seventh innings to pull it out.

The Indians crashed six home runs—two each by Walt Bond and Norm Cash—to down the Red Sox. John Romano and Gene Leek also homered in the Tribe barrage.

Frank Thomas and Cal Neeman clubbed homers for the cubs in their triumph over the Giants. Sam Jones was the loser.

Wilfie Greaves Hits Canvas in 4 Rounds

NEW YORK (AP) — Argentina's Eduardo (KO) Lausse celebrated his return to the U. S. ring Friday night by stopping rugged Wilfie Greaves of Edmonton in 1:33 of the fourth round of an action-packed slug-fest at Madison Square Garden.

Referee Ruby Goldstein halted the bout after Greaves, Canadian middleweight champion was dropped once and was taking some hard wallops.

The 32-year-old South American middleweight champion, who had been away from the U. S. for four years, opened his bid for a title fight with his impressive victory. It was the first time Greaves had bee nstopped in 45 pro fights.

A short, stunning left hook to the jaw staggered Greaves early in the fourth round. As his legs wobbled, Lausse charged in adn dropped the husky blonde with a right and left to the jaw.

Wilfie got up at eight but his eyes were glazed and his legs rubbery.

FAST BARRAGE

The swarthy Argentine belted Greaves with both hands in a fast barrage and the Canadian champ, now fighting out of Detroit, almost fell again. Lausse let loose with both barrels again and Greaves' legs were giving in on him.

Just as Lausse was about to fire again, Goldstein stepped in and halted the fight.

Greaves angrily protested as Goldstein pinned his arms and led him to his corner.

Lausse, an 8-5 favorite, weighed 160¼ to 160 for Greaves.

Minor Hockey Schedule

SATURDAY:

2-3:30 p.m.—Can. Pee Wees vs winner Hawk-Red Wing series. Last game of Pee Wee finals. Referees: Hooker, McMaster.

3:30-5 p.m.—Pee Wee Reps vs Can. bantams, 2nd game of final. Referees: Hooker, McMaster.

5-7:00 p.m.—Bantam Reps vs Brun midgets. Referees: Mores, Hooker.

7-9:00 p.m.—Silverton vs Canadian midgets. Referees: Mores, Hooker.

BASEBALL'S YOUNGEST 'BIG FOUR'?—Those Cleveland Indians have one of the youngest if not THE youngest staffs of pitchers in the major leagues. From left, the strong-armed Papooses are Jim Perry, 24; Mudcat Grant, 24; Gary Bell, 23. Bobby Locke, 26.

Los Angeles To Get WHL Playoff Games

SEATTLE (CP)—The finalists in the Western Hockey League will play two games in Los Angeles April 6 and 7, league president Al Leader announced Friday.

The games will be part of the league's best-of-nine final determining the championship. The series was increased from a best-of-seven series to accommodate the Los Angeles appearance without reducing the number of games to be played in the home cities of the competing teams.

League playoffs open next week with Vancouver Canucks, Seattle Totems, Victoria Cougars and Edmonton Flyers participating in the semi-finals.

Leader said that in addition to regular playoff pool payments, the players will be guaranteed a fixed sum for the games played in Los Angeles where the junior chamber of commerce is arranging the two games.

Dates for the best - of - seven semi - final series haven't been completed but the first - place Vancouver Canucks will meet the third-place team and the second-place Seattle Totems the fourth-place club. Edmonton and Victoria now are tied for third place, each with one game remaining.

The Los Angeles games will be played in the new 16,000-seat Los Angeles Arena. The WHL has hopes of expanding eventually to bring Los Angeles and San Francisco into its circuit, which now includes Winnipeg, Calgary and Spokane in addition to the semi-finalists.

WHL STANDINGS

	W	L	T	F	A	P
Vancouver	42	20	6	222	171	90
Seattle	38	26	4	265	212	80
Edmonton	37	29	4	246	240	78
Victoria	36	29	4	223	191	76
Calgary	31	36	2	240	226	64
Winnipeg	25	41	3	223	257	53
Spokane	19	47	3	197	319	41

Friday's Results:
Spokane 2 Vancouver 7
Winnipeg 4 Edmonton 7
Saturday's Games:
Vancouver at Spokane
Seattle at Victoria
Winnipeg at Calgary
Sunday's Games:
Vancouver at Seattle.

Strikes and Spares

Results of the Friday night mixed league:

Inlanders 3; Frilly Dillys 1; Mavericks 2; Pin Pushers 2; Sputniks 1; Hotshots 3; Gutterballs 3; Goofers 1; Trotters 2; Bunko's 2; Blow Hards 0; Falcons 4.

Ladies' high single and aggregate: Ilene Brantt, Frilly Dilly's 251 and 629.

Men's high single and aggregate: Roger Kerby, Mavericks 302 and 754.

Team high single. Mavericks, 968.

Team high aggregate: Pin Pushers, 2783.

NHL's BIG SEVEN

By THE CANADIAN PRESS

Montreal's Jean Beliveau picked up two assists during Canadiens' 6-2 loss to Toronto Maple Leafs Thursday to solidify his third-place position in the NHL scoring race with 73 points. Boston's Bronco Horvath and Chicago's Bobby Hull, with 80 and 79 respectively, are ahead of him.

The leaders:

	G	A	Pts
Horvath, Boston	39	41	80
Hull, Chicago	38	41	79
Beliveau, Montreal	34	39	73
Geoffrion, Montreal	30	40	70
H. Richard, Montreal	29	41	70
Howe, Detroit	28	41	69
Bathgate, New York	24	45	69

JURY ASKS PATROL

VANCOUVER (CP)—A coroner's jury recommend Thursday that a schoolboy patrol be set up for children attending a Chinese community school while they are crossing a busy intersection. The recommendation came after evidence on the death of Jimmy Woo, 6, who was crushed under the wheel of a trailer truck at the intersection.

NOBODY EVER BUILT ONE LIKE THIS BEFORE

In the new Triumph Herald we've built a miracle. The Herald is a miracle of inspired styling by world-famous designer Michelotti. It's a miracle of unbelievable comfort, from a driver's seat that adjusts 45 different ways—for leg-room, height, and tilt—to a ride that can't be bettered, because the Herald has independent suspension on all *four* wheels. It's a miracle of driving ease, with light, sensitive steering that lets you park in a space only *inches* longer than the car. The Herald is a miracle of safety, with control-tower visibility, impactoscopic steering column, safety crush dash, extra large front brakes: it's a miracle of economy, with normal greasing eliminated for once a year maintenance, and 35-40 m.p.g. Plus the straight luxury of carpets, heater, windshield washers. And biggest miracle of all, the Triumph Herald costs only $1995. To appreciate this miracle, you need to *drive* the Herald. Why don't you do just that! At your Standard-Triumph dealer's.

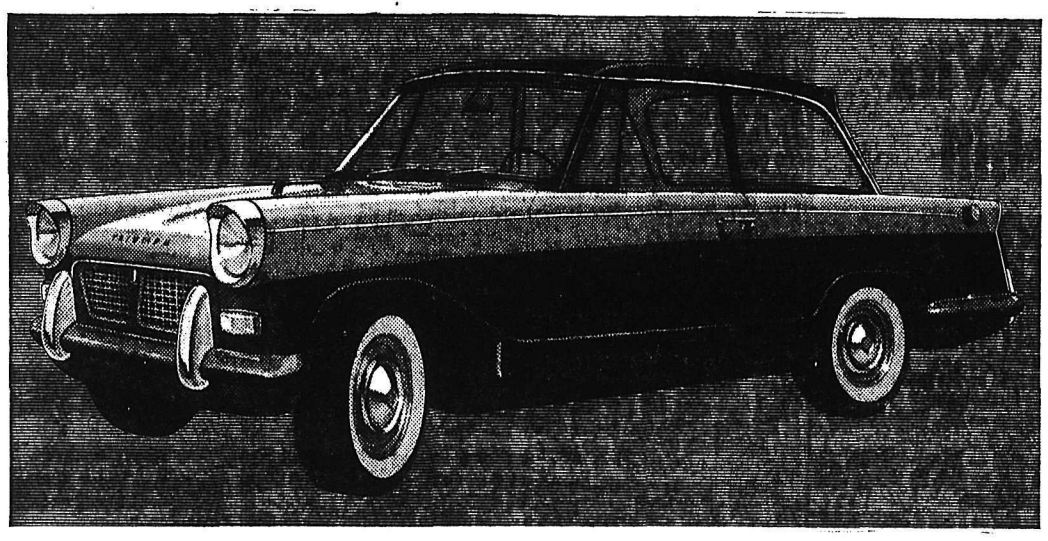

TRIUMPH HERALD

IT'S THE NEW EXPERIENCE IN MOTORING!

Independent suspension on all four wheels—Shares with a few high-priced cars the unique feature of independent suspension on all four wheels. Combined with front engine and rear drive this gives you unsurpassed ride, road holding, cornering and safety.

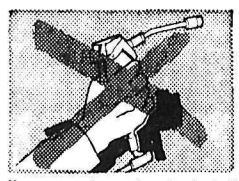

No more greasing worries—Steering ball joints need no lubrication whatever. Nylon and bonded rubber are used on front and rear suspension points. Only wheel hubs, water pump and steering box require attention every 12,000 miles of normal driving.

$1995

NELSON PRICE

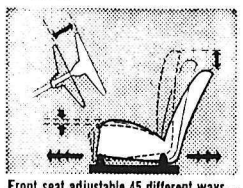

Front seat adjustable 45 different ways—Here's a seat that you can raise, lower, move forwards or back, and adjust for tilt. And to make your comfort even more custom built, the steering wheel is adjustable, too.

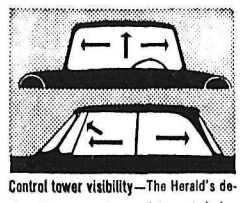

Control tower visibility—The Herald's design gives you a clear, uninterrupted view all around. Windshield washers are fitted as standard equipment.

STANDARD TRIUMPH (CANADA) LIMITED
VANCOUVER • TORONTO • MONTREAL

Nelson, B.C. NORTH SHORE SERVICE Phone 1841
EARL STROMME, (Proprietor)

Richardson Foursome Wins Curling Opener

AYR, Scotland (CP)—A three-rock count in the 11th end gave Canada an 11-8 victor over Scotland Friday in the first game of the best-of-five series for the Scotch Cup, emblematic of world curling supremacy.

Canada's Ernie Richardson rink from Regina, winners of the Canadian curling title last week, engaged the Scottish champion, Hugh Neilson, in a see-saw battle for much of the contest.

Scotland counted the first rock in the first end and went into a 3-2 lead after three. After six ends, the score was tied 5-5. In the seventh, Canada counted two and was never behind again.

It was the sixth straight victory for the Richardsons, who swept all five matches of the inaugural series last year.

SURPRISE SHOWING

The Scots, whose rink has an average age 10 years younger than last year, showed surprising strength as they battled the Richardsons on even terms for much of the contest.

The Canadians said "that was a bad game we got out of our systems." Skip Ernie Richardson said "I hope we don't curl like that all the way."

Two misses shots in the 11th end gave Canada its big break. In the 10th end, Richardson was lying three when Neilson, on the last shot, cut out all three.

Second game of the series will be played in Edinburgh Monday, with the third in Glasgow Tuesday, and the fourth and fifth in Glasgow Wednesday.

Basket Ace's Orange Not Toxic—Doctor

NEW YORK (AP)—A police laboratory report and a doctor indicated Friday that it was uncontaminated orange juice that Bradley basketball star Chet Walker drank Thursday night before the team's semi-final game with St. Bonaventure in the national invitation tournament.

An analysis of the orange juice showed it contained "no narcotics, no common sedatives and no toxic substance," the laboratory said further tests would be made.

The police announcement followed the report of a doctor who examined the ailing Walker and said he could find no trace of poison.

Walker was shuttled in and out of the game and although he scored 27 points in 23 minutes of action, he was sick afterwards.

The juice was delivered by a stranger wearing a bellhops' uniform to the hotel room occupied by Walker and Al Saunders. Walker drank his glass but Saunders became suspicious when the visitor said the juice had been sent by coach Chuck Orsborn. "Coach had never done that before," said Saunders, "also I decided to check."

Bums' Memorabila On Auction Block

BROOKLYN (AP)—Want to buy a seat at Ebbets Field? You can do it. Furthermore, you can take it home with you.

The company which is tearing down the home of the Brooklyn Dodgers to erect a huge apartment house announced Thursday it would auction off "items of Dodger memorabila."

This includes seats, flagpoles, railings, lockers, everything. The cost: minimum handling charge.

FAST WATER

The Niagara Gorge, below the falls at Niagara Falls, Ont., is 350 feet deep from the upper brink, with water 190 feet deep.

High Priced Soccer Star Makes Team Debut Today

LONDON (CP)—Denis Law, the most valuable piece of property in British soccer, plays his first match for his new club, Manchester City, Saturday when City takes on Leeds United on United's home ground at Elland Road.

Law, a sprightly 20 - year - old with fair tousled hair and a highly individual style in an era of regimented soccer, was purchased this week for a record transfer fee, estimated at £53,000, from Huddersfield Town.

The whopping figure caused an outcry in the British press, with commentators drawing attention to the fact that while Huddersfield receives £53,000 all Law will get is £20 signing on fee. With Manchester his weekly salary will be restricted to the ceiling of £20, plus £4 for a win and £2 for a draw.

RELEGATION DANGER

The Manchester - Leeds match will also be watched closely because both teams are in danger of relegation from the First Division.

In other top fixtures Saturday, Wolverhampton Wanderers travel to Leicester and First - Division leaders Tottenham Hotspur are at home against Fulham. Wolves, in second place, are bidding for their third league championship in three years while Leicester, eliminated by the Wolves in last Saturday's Football Association Cup match, will be out for revenge.

KOKANEE GLACIER

Relax and Refresh with

KOKANEE

pilsener beer

Whether in the Kootenays on business or pleasure . . . you will find satisfaction in a cool glass of Kokanee Pilsener Beer . . . as clear and sparkling as a mountain stream.

Enjoy it . . . it belongs

THE PRIDE OF THE KOOTENAYS

V5378-1

THIS ADVERTISEMENT IS NOT PUBLISHED OR DISPLAYED BY THE LIQUOR CONTROL BOARD OR BY THE GOVERNMENT OF BRITISH COLUMBIA.

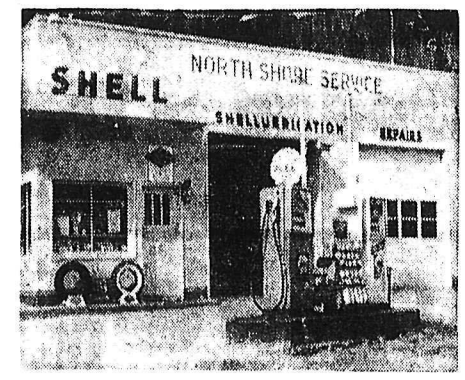

Earl Stromme (Prop.)

- Shellubrication
- Gas and Oil
- Motor Tune-Up and
- Motor Overhaul
- Acetylene and Electric Welding

OPEN 8:00 a.m. to 10 p.m. EVERY DAY

Your Standard-Triumph Dealer

North Shore Service

North Shore Bridge Approach
Phone 1841 Nelson, B.C.

Pride Keeps Stan Musial Swinging

ST. PETERSBURG, Fla. (AP)—Fierce pride, loyalty and a desire to close his career on a high note are the forces keeping Stan Musial in baseball.

The great St. Louis Cardinal star, approaching 40 and admittedly past his baseball prime, gave these reasons Saturday for continuing a career which he doesn't need.

"There are three main reasons I am still playing ball," said the mild-mannered and popular player who has established more records than any other performer in the National League.

STAN STILL HITS 'EM — Stan (The Man) Musial, St. Louis' all-time great, sharpens his batting eye at the Cardinals' St. Petersburg, Fla., spring training camp. Photo strip shows Stan whacking out hit.

"First of all, I think I can still help the club.

"Secondly, I still get as much of a thrill in putting on a Cardinal uniform as I did the first day I reported to the club.

"In the third place, it's a matter of pride. I know I haven't gone as far back as my work last year might indicate. Frankly, I don't want to bow out on such a sad note."

OUTSIDE INTERESTS

Musial is director of three banks, owns a bowling alley, a restaurant and a great deal of real estate.

Musial, in an interview, was asked if he could account for last year's sub-par season when he batted .255.

"I babied myself and I paid the price," he said. "I was not in shape. I departed from the usual practice of getting into condition. I trained leisurely. The idea was to conserve my strength. . . . I found out it wasn't that easy."

How did it affect your hitting? Musial was asked.

"My timing was away off. I developed bad habits. I was overstriding. I wasn't meeting the ball right and I thought perhaps my reflexes were slowing down. I thought I'd overcome that by starting my swing early. That only made it worse."

Why do you think you're not washed up?

"Because I can still hit the fast ball. The first tell-tale sign that you're really slipping is when they get the fast ball by you. They weren't doing that last year. The pitchers were getting me out with junk."

What are you doing about it?

"I'm concentrating on it. I've been more relaxed, more like myself. I know I'm not lunging the way I did last year. Of course, it's too early. I've got to wait until I get my timing and we face outside competition. Then I'll know more about myself."

Durelle Determined To Make Comeback

MONCON, N.B. (CP)—Rugged Yvon Durelle, retired British Empire and Canadian light-heavyweight champion, says he wants to get out of retirement and back into the ring.

His manager isn't enthusiastic.

The slugging Bale Ste. Anne, N.B., fisherman was to confer on the subject here today with Chris Shaban.

Braves Remain a Threat Under Manager Dressen

BRADENTON, Fla. — Chuck Dressen, who is back as a manager in the major leagues, also is back in good voice and in the home of the Brave Chuck makes like a Brave and indicates the Milwaukee club will win it this year, and should have won it last year.

Chuck denies some of the things he reportedly said about the Dodgers, his former club, but does say —"I think we have a better team than the Dodgers, man for man, and I think we can beat the Giants, too if nothing happens to our boys in the way of injuries."

Dressen admits the Dodgers are a "good" bal club, but "I don't think that owners of this club would trade one club against the other." Dressen hedges a bit on trying to compare the pitching staffs of the Braves and the Dodgers except to state that "we have more veteran pitchers but we must have more than two 20-game winners."

Some comment was made last year that the Braves may have become a bit too complacent, and Dressen has a word for that.

"I have my opinions on last year," he says, "and I'm going to push these boys. They get paid big money here and I don't expect any trouble if I push them. The veterans won't resent being pushed —they better not! This club has the biggest payroll in either league."

Dressen's discussion of his team's chances accented running, which the Braves haven't done. And one guy he would like to see run more—and the fellow himself wants to do just that—is Hank Aaron, who already has approached Chuck about running.

"I've always said Aaron is the best hitter in baseball," says Chuck, "and I've said that Willie Mays of the Giants is the best all-around player because of his daring and running—but Aaron could come close."

Aaron's name has been mentioned in the second base problem, which everyone says the Braves have because of Red Schoendienst's status. Of this Dressen says: "I don't think we're going to have any trouble at second. And I don't plan to play Aaron there. Schoendienst is my man; he's strong and he's doing everything asked of him.

"I know Red can play now. He won't play every day but I've a program worked out for him. We were going to make a trade to guard us at second. However, this Chuck Cottier (up from Louisville) looks good and Mel Roach says his leg is okay."

The new Braves boss feels that Bill Bruton will do better this year and that he expects to get help from Juan Pizarro, Carlton Willey and Joey Jay.

"Pizarro said he was going to do better for me," explains Dressen, "and Coach Whit Wyatt says that Willey looks the best he's ever appeared."

The Braves of 1960 are just about the same team as last year when they blew the pennant to the Dodgers in that playoff.

Among young pitchers who may help are Ron Piche, a relief specialist from Louisville; Bob Hartman, up from Louisville; Don Nottebart, who won 18 for the same club; Winston Brown, who was 15-14 for Sacramento, and Carl Green, who's been in baseball for eight years but has spent four years in the Navy.

The catching is the same with Del Crandall and Stan Lopata, and Dressen indicates he didn't like Del's hitting into so many double-plays last year.

"I'll have to work on that," the manager says.

John Demerit, from Jacksonville, and Lee Maye, who did well at Louisville, are new outfielders being given a look.

CAPSULE COMMENT

On Milwaukee Braves

Finish last year—Second.

Pitching—Good, as always.

Infield—Problem at second if Red Schoedienst hasn't come back all the way.

Outfield—Could use help.

Power—Hank Aaron and Ed Matthews—plenty!

Overall— Could be the team to beat, as usual.

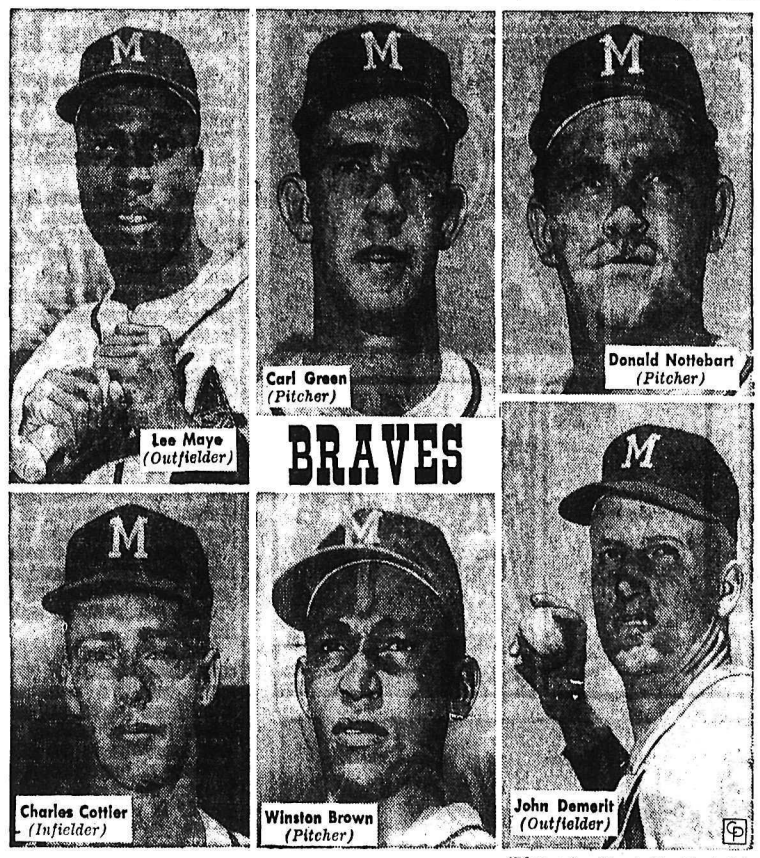

(Photos by Frank Kuchirchuk)

Trail Legion Curling Site

SUMMERSIDE, P.E.I. (CP) —Trail, B. C. was selected as the tentative site for the 1961 Canadian Legion national bonspiel as the annual curling championship concluded here on Thursday night.

The Legion's British Columbia Command issued the invitation to hold the 1962 bonspiel in Fredericton was received but no action was taken.

Basketball Association Chooses Olympic Quintet

MONTREAL (CP)—The Canadian Amateur Basketball Association Friday named 11 members of Tillsonburg, Ont., Livingstons to Canada's Olympic practice team and rounded out the squad with two players from Alberni, B.C., Athletics and one from Montreal Huskies.

W. A. (Al) Irwin of Montreal, CABA secretary - treasurer and Olympic committee chairman, made the announcement.

The Livingstons won the right to place a minimum of 10 players on the team by capturing the Canadian title in a four - team knockout tournament concluded here Wednesday night.

Elmer Ripley, the seasoned Tillsonburg coach from New York, is to coach the team, a post the CABA announced earlier would go to the coach of the national championship club. The manager is to be selected at a later date.

TO DROP TWO PLAYERS

Irwin said although 14 players were selected only 12 will make the trip to Rome for the summer games. Two players will be dropped before the Olympic qualifying tournament in Bologna.

Sixteen nations will participate in the Rome tournament. In previous international competition 12 have already qualified, Canada excluded. The Bologna series will produce the additional four.

Irwin said he does not anticipate Canada will have any difficulty in gaining one of the four berths.

Canada, with the Livingstons providing the nucleus of players as 1952 national champions, placed ninth among 16 - nation fields in the last three Olympics.

ALL OVER SIX FEET

All 14 players selected stand over six feet, topped by John (Stretch) McKibbon's six - feet, seven inches. The other Tillsonburg players are Fred Ingladson, Don McCrae, Warren Reynolds, Bob Gardner, his brother Ambrose, Ray Monnot, Gary Vipond, George Stulac, Bill Lawson and Barry Ager.

The Alberni team, runnerup to Tillsonburg in the tournament, provided John Kootnekoff and Al Birtles. Al Hirsch was the Montreal player.

The six-foot six - inch Birtles played with a Vancouver team during the season and joined the Athletics for the final tournament, a move permitted under CABA rules.

Stulac, a guard, is the only one of the 14 who played on Canada's 1956 Olympic squad.

Irwin said Ripley and coach Elmer Speidel of Alberni were consulted before the selections were made. He said two additional Olympic committee members were to assist in making the selections but they left Montreal early after the tournament.

He identified them as Dave Harding of Winnipeg and J. L. Polley of Vancouver.

Savage Cup Dates Subject To Change?

TRAIL (CP) — The Savage Cup hockey series between Trail Smoke Eaters and the Okanagan League champions may have to be juggled because of a previous commitment by the arena here to the Trail Curling Club for March 5.

Canadian Amateur Hockey Association representative Jimmy Anderson of Trail said Friday the first two games of the series are scheduled for Kelowna or Vernon March 21 and 23.

If these two games are split, a third will be played in the Okanagan centre March 24. Remaining games would be played in Trail March 26, 28, 30 and April 1, if necessary.

Should either team win the initial two games, then the rest of the series would revert to Trail March 26, 28, 29, 31 and April 1 if necessary.

CIVIC CENTRE

TODAY'S EVENTS

ARENA
7:30—Minor Hockey
10:00—Family Skating
12:30—Pee Wee Pool Hockey
2:00—Minor Hockey
6:00—Minor Hockey

RECREATION
10:00—Junior Badminton
Flying Tigers
1:00—Minor Basketball
2:00—Notre Dame Basketball
8:00—Elks Club Bingo

SUNDAY EVENTS

ARENA
10:15—Commercial Hockey
12:30—Beginners' Skating
2:00—Family Skating
5:00—Figure Skating

RECREATION
11:00—Notre Dame Pooches
1:00—Badminton Club

Attention Curlers

Annual Banquet And Mixer

Tonight, 6:30 p.m.

AT

Nelson Curling Club
Club Room

Young career soldiers training

IN CANADA

Picture yourself this summer, fit and happy as a career soldier in one of Canada's exciting beauty spots; fit for service in any part of the world and happy because of the friends you make and the adventure of seeing new places.

IF YOU ARE 17 TO 25, AND SINGLE

there are many advantages for young men in the Army: good pay, fine prospects for advancement, a spirit of comradeship that isn't found in any other job. For full details contact your local Army Recruiting Station as listed in your phone book, or mail this coupon to:

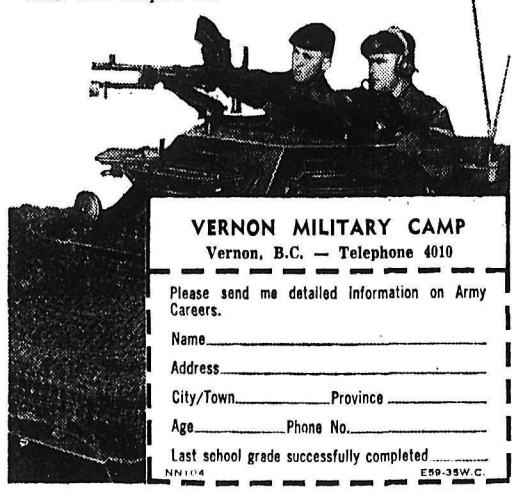

VERNON MILITARY CAMP
Vernon, B.C. — Telephone 4010

Please send me detailed information on Army Careers.

Name
Address
City/Town Province
Age Phone No.
Last school grade successfully completed

NN104 E59-35W.C.

Rossland's Skiers Honored at Dinner

ROSSLAND — The Golden City's contribution to the Winter Olympics, skiers Vern Anderson, Don Bruneski, Elizabeth and Nancy Greene, were toasted by more than 300 citizens here Thursday night at a civic testimonial dinner.

The four were presented with inscribed desk sets from the city, by Alderman David Shaw, who represented Mayor Harold S. Elmes who is recuperating in the hospital after an operation.

"We are proud of you to put it mildly," said the alderman.

"We all followed your showings in the Olympic Games and it was evident that you had great competitive spirit. No one ever thought of giving up."

"What makes people want to train to get to Squaw Valley—or anywhere else for that matter? It is not entirely the chance of winning a gold medal. We all like to win. But I think the big thing is that our Olympic representatives feel they are representing us and this great nation of ours.

"The feeling of sportmanship is evident," he said.

In replying to the presentations, the skiers all remarked that attending the Olympics was a "wonderful experience" which none could forget but as Bruneski said, "There were many impressive moments, but none were more important than this banquet tonight.

"We appreciated the telegrams we received and you'd be amazed at how much it helped our morale.

"We all can say that we're glad to be from Rossland," he ended.

J. N. "Newt" Robinson of Trail, an executive officer of the Canadian Amateur Ski Association gave high praise to the Canadian team.

"When you consider the conditions they raced under at Squaw Valley then I think you'll agree our team did much better than it was indicated.

"I would like to point out that all skiers were seeded. For example the best 15 skiers in the world—judged strictly on past performances in international competitions, which left us out in the cold—were put in one group. Then the next 15 and so on.

"Now this means that the top 15 had a definite edge. If the snow was soft then by the time our Canadians competed they had ruts. If the snow was hard, the Canadians and others entered way down the list, raced on slopes far faster and with more ice," he said.

Ad Tambellini Top Gunner in WIHL Final

Trail Smoke Eater Ad Tambellini proved to be the top gunner in the Western International Hockey League best-of-five final, with the Nelson Maple Leafs.

Tambellini slapped in three goals, tied for top with a half dozen other players while setting up five more, to tie with Leaf playing coach Mickey Maglio as top playmaker, for eight points.

TEAM STANDINGS

	W	L	F	A	P	PM
Trail	3	0	21	13	8	24
Nelson	0	3	13	21	9	18

INDIVIDUAL SCORING

Trail	GP	G	A	Pts	P
Tambellini	3	3	5	8	0
Smith	3	3	4	7	14
Hockley	3	3	3	6	0
Kromm	3	2	3	5	0
Lenardon	3	0	4	4	2
Cristofoli	3	0	4	4	2
Secco	3	3	0	3	0
Turik	3	2	1	3	2
Penner	3	2	1	3	0
Bursaw	3	1	2	3	0
Palmer	3	1	1	2	0
Fletcher	3	1	0	1	4
Robertson	2	0	1	1	0
Nelson					
Maglio	3	3	2	5	0
McClenaghan	3	2	2	4	4
R. Koehle	3	3	0	3	0
Lipsack	3	2	1	3	2
Carmen	3	1	2	3	0
Curillo	3	0	3	3	0
F. Koehle	2	0	2	2	0
Hornby	3	1	1	2	2
Malacko	3	0	2	2	0
Hyssop	1	1	0	1	0
Severyn	3	0	1	1	4
Gibson	3	0	1	1	4
Stewart	1	0	0	0	0
Gare	2	0	0	0	2
Hamilton	3	0	0	0	0

GOALTENDING

	G	A	Ave.	Stops
Martin, Trail	3	13	4.33	33.3
G. Koehle, N.	3	21	7.00	36.0

NHL Leaders

Standings: Montreal, won 39, lost 17, tied 12, 90 points.
Points: Horvath, Boston, 80.
Goals: Horvath 39.
Assists: McKenney, Boston, 48.
Shutouts: Hall, Chicago, six.
Penalties: Brewer, Toronto, 148 minutes.

ALGAR'S TIRE SERVICE & RETREADING LTD.

DUNLOP

Warehouse Agents for the Kootenays

520 LAKE STREET
Phone: Nelson 252
Residence 2156

"QUALITY IS OUR MOST IMPORTANT PRODUCT"

. . . Announcing . . .

A New Grader Retreading Service

SIZES
- 13:00x 24
- 14:00 x 24
- Tread Depth One Full Inch
- Tested, Rugged Tread Design
- Weekly service to East and West Kootenay

FULL CAP GRADER

NEW LODI BANDRIX BANDS
- Cures tires in relaxed position
- Proven extra mileage and longer casing service
- The latest in steam equipment

DUNLOP GOLDSEAL

This new equipment will compliment our present passenger and truck retreading services . . .
Now Ranging From
5:90 x 13 Passenger
to 10:00 x 20 Truck Tires

SILENT TRACTION RETREAD

OUR RETREADS FEATURE:
- NEW TIRE GUARANTEE
- MODERN FULL DEPTH DESIGNS
- AIR-TESTED TUBELESS CASINGS
- INFLATED BUFFING EQUIPMENT
- AUTOMATIC TREAD BUILDING AND CEMENT SPRAYING

Phone 252

"PROGRESSING WITH THE KOOTENAYS"

L'ILABNER

HENRY

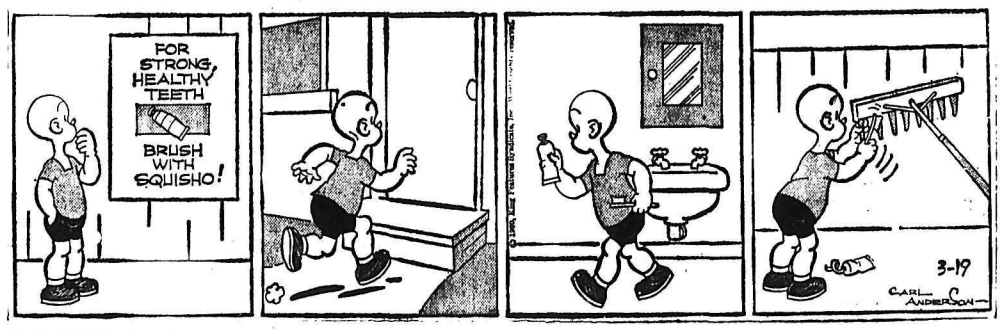

B. BRADFORD

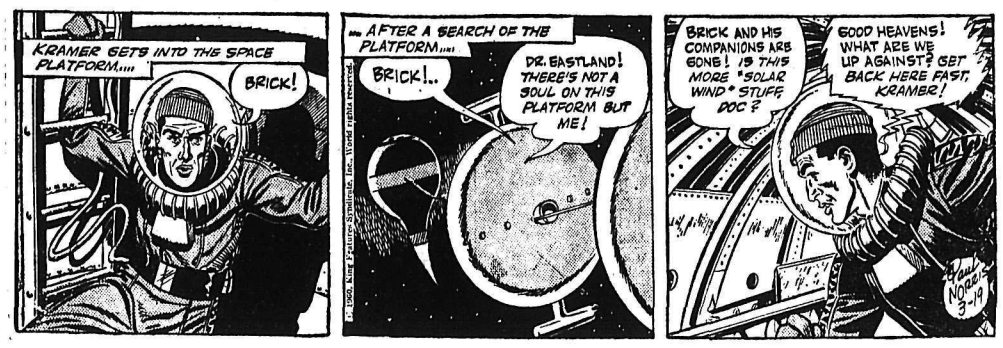

DONALD DUCK

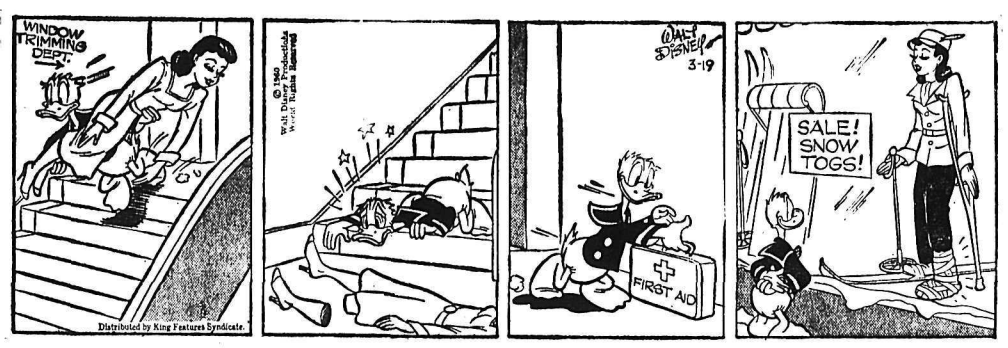

JULIET JONES

BLONDIE

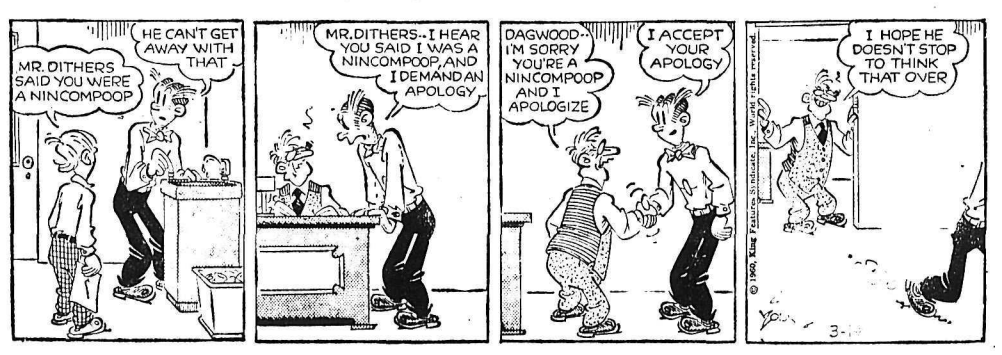

BUZ SAWYER

B. BAILEY

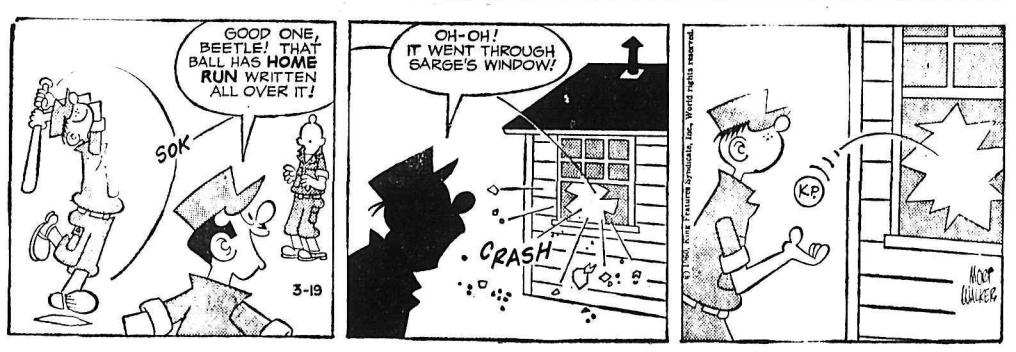

JIGGS

VANCOUVER STOCKS

(Closing Prices)

MINES		
Beaver Lodge	.10	
Bralorne	5.15	
Cariboo Gold	.92	
Craig	3.60	
Giant Mascot	.26	
Granduc	1.07	
Highland Bell	1.48	
National Ex	.05	
Pend Oreille	2.60	
Quatsino	.16	
Reeves MacDonald	1.50	
Sheep Creek	.80	
Sherritt Gordon	2.60	
Silbak Premier	.26	
Silver Ridge	.04	
Silver Standard	.26	
Sunshine Lardeau	.11½	
Taylor	.13	
Trojan	.07½	
Utica	.00¾	
Western Exploration	.10	
OILS		
A P Consolidated	.52	
Charter	1.10	
Home	9.50	
Pacific Pete	10.75	
Peace River Gas	.25	
Royal Can	.13	
United	1.54	
Vantor	.49	
INDUSTRIALS		
Alberta Distillers	2.30	
Alberta Distillers Vt.	1.75	
B C Power	31.87½	
B C Telephone	42.12½	
Canadian Collieries	8.87½	
Crown Zeller (Can)	18.00	
Int Brew B	3.40	
Inland Nat Gas	5.25	
Mid-West Cop.	.11	
Trans Mnt	9.25	
Western Plywoods	15.25	
UNLISTED		
Alta Gas Trunk	24.50	
Trans Canada Com	23.75	
Trans Mountain Unit	9.75	
West Coast Unit	71.00	
West Coast Vt.	15.00	
BANKS		
Bank of Montreal	49.50	50.50
Can. Bank of Com.	49.50	50.50
Imp. Bank of Can.	55.50	56.50
Royal Bank of Can.	69.50	70.50
FUNDS		
All Can. Com.	6.91	7.51
All Can. Div.	5.45	5.93
Can. Inv. Fund	8.33	9.14
Commonwealth Int.	7.59	8.34
First Oil and Gas	3.72	4.07
Gronuped Income	3.40	3.72
Investors Growth	5.58	6.04
Investors Mutual	10.38	11.22
Leverage	5.99	6.58
Trans Canada "C"	5.30	5.80

Stop Squabbling Implores Canadian Industrialists

WINNIPEG (CP)—A prominent Canadian industrialist Friday called on Canadians to stop "squabbling like fishwives" if the threat of communism is to be met.

Ronald W. Todgham, president of Chrysler Corporation of Canada, told a national farm forum that adversaries in the "undignified and pointless free-for-all" include labor against management, province against province, Newfoundland against the mainland, the East against the West, and industry against farmer.

"Surely if our society is to survive the threat of an ideology which already controls the lives of more than half the world's people," he said, "We must stop this nonsensical wrangling, and rediscover the meaning of common effort for the good of all."

Mr. Todgham said Canada imports more fully - manufactured goods per capita than any other "power, principality or nation in the entire world."

Canada is wide open to foreign competition because of "soaring labor costs," a comparatively small home market and an "insidious form of snobbery which finds expression in the selective purchase of manufactured goods carrying the magic word 'imported,' in preference to domestic products"

The tendency to purchase imported manufactured goods is excusable where no suitable Canadian manufactured product of equivalent quality is available, he said, "but not otherwise."

Solutions, Mr. Todgham said, include:

1. Ignoring the threat while taking the attitude that "somebody is likely to get hurt, but I hope it won't be me."

2. The more realistic approach of striving to increase quality of the domestic product; he ruled out the possibility of price reductions because of the "unrelenting pressure of organized labor for constantly rising wages" and the increasing cost of raw materials.

3. Tariff protection.

4. "Still another remedy, and one which I commend to Canadians in all 10 provinces, is to heed the slogan of the Canadian make it a rigid policy wherever possible to Buy Canadian."

"In the progress of present-day government paternalism, Mr. Todgham the Canadian farmer must not be the forgotten man."

One of the factors building a better understanding between farmers and businessmen, Mr. Todgham said, is the increasing number of farmers who are becoming "businessmen themselves," each year experiencing more involvment in mechanization.

NEW ENGLAND SNOW

BOSTON (AP)—A late-winter storm spread up to six inches of snow across northern New England Thursday.

TELEVISION FOR TODAY

PACIFIC STANDARD TIME

KHQ — Channel 6

SATURDAY	SUNDAY
8:30 I.E. Farm Summary	1:00 Christopher Series
8:45 Learn to Draw	1:30 This Is the Answer
9:00 Ruff and Reddy (C)*	2:00 How Christian Science Heals
9:30 Fury*	2:15 Greatest Drama
10:00 Howdy Doody (C)*	2:30 Time: Present
10:30 Circus Boy*	3:00 Q-Toons
11:00 NBA Pro Basketball*	3:30 Sabre of London
1:00 NIT Basketball*	4:00 Brave Stallion
3:00 Q-Toons	4:30 World Series of Golf*
4:00 True Story*	5:30 Week's Best Movie
4:30 Detective Diary*	7:00 Overland Trail*
5:00 Roy Rogers	8:00 Sunday Showcase* "Life in the Thirties"
5:30 Union Pacific	9:00 Chevy Show (C)*
6:00 Whirlybirds	10:00 Loretta Young Show*
6:30 Bachelor Father*	10:30 Take a Good Look
7:00 Death Valley Days	11:00 Late Movie
7:30 Bonanza (C)*	
8:30 Man and the Challenge*	
9:00 The Deputy*	
9:30 World Wide '60*	
10:30 Late Movie "The Rains Came"	

KREM-TV — Channel 2

SATURDAY	SUNDAY
11:40 Back To God Program	11:45 Sacred Heart Program
12:00 Weekend Digest	12:00 John Hopkins*
12:30 Story Lady	12:30 Bishop Pike
1:00 Farming Today	1:00 College News Conference*
1:30 Spoken Russian	1:30 Faith for Today
2:00 Western Theatre "Road Agent"	2:00 Telecourse
2:55 Weekend Digest	2:30 Great Decisions (VT)
3:00 Command Performance	3:00 Open Hearing
4:00 Three Stooges	3:30 Championship Bridge*
4:45 Sports Show	4:00 Paul Winchell*
5:00 Championship Bowling	4:30 Broken Arrow*
6:00 "Iron Major" (Movie)	5:00 Matty's Funday Funnies*
7:30 Dick Clark Show*	5:30 Lone Ranger*
8:00 High Road*	6:00 TV Hour of Stars
8:30 Leave It To Beaver*	7:00 Colt .45*
9:00 Lawrence Welk*	7:30 Maverick*
10:00 Jubilee USA*	8:30 Lawman*
10:30 Mr. Lucky (Movie)	9:00 Rebel*
12:00 Nightcap News	9:30 The Alaskans*
12:10 Sign Off	10:30 21 Beacon St.
	11:00 11th Hour News
	11:15 Sunday Spectacular, "On Dangerous Ord."
	12:30 Nightcap News

KXLY-TV — Channel 4

SATURDAY	SUNDAY
8:30 Bread Basket	8:30 Bread Basket
9:00 Captain Kangaroo*	9:00 Oral Roberts
10:00 Heckle and Jeckle*	9:30 Homestead U.S.A.
10:30 Mighty Mouse*	10:00 This Is the Life
11:00 Lone Ranger*	10:30 Zero 1960
11:30 I Love Lucy*	11:00 Ramar
12:00 Sky King*	12:00 CBS-TV Workshop*
12:30 Jeff's Collie	12:55 News*
1:00 Ice Hockey	1:00 Citizen Soldier
3:30 So This Is Hollywood	1:30 Pro Football
4:00 Captain David Grief	2:30 Texas Rasslin
4:30 Tales of Texas Rangers	3:00 Sports Spectacular*
5:00 Ringside With Rasslers	4:30 Face the Nation*
6:00 Trackdown*	5:00 News Commentary
6:30 Starlit Stairway	5:30 G.E. College Bowl*
7:00 Coronado 9	6:00 Small World*
7:30 Perry Mason*	6:30 20th Century*
8:30 Wanted: Dead or Alive*	7:00 Lassie*
9:00 Mr. Lucky*	7:30 Dennis the Menace*
9:30 Have Gun, Will Travel*	8:00 Ed Sullivan*
10:00 Jack Benny*	9:00 G.E. Theatre*
11:00 4-Most Feature	9:30 Special Tonight*
	11:00 Sunday News Special*
	11:15 4-Most Feature

(Programs subject to change by stations without notise.)

STOCK QUOTATIONS

The Daily News does not hold itself responsible in the event of an error in the following lists.

TORONTO STOCKS

(Closing Prices)

MINES	
Acadia Uranium	.07½
Advocate	3.40
Algom Uranium	11.62½
Anacon Lead	.55
Anglo Rouen	.18½
Atlin Ruff	.10
Aumacho	.08
Aumaque	.12½
Aunor	2.65
Barnat	1.42
Base Metals	.13½
Baska Uranium	.88½
Bibis Yukon	.10
Buffalo Ank	1.90
Buff Red Lake	.07
Campbell C	4.60
Campbell R. L.	13.62½
Can Met	.08
Cassiar	11.75
Central Patricia	1.10
Chimo	.60
Chromium	4.85
Coniaurum	.48
Cons Denison	10.62½
Cons Denison Wts.	.01
Cons. Discovery	3.70
Cons Halliwell	.56
Cons Mining & Smelting	18.50
Cons Regcourt	.08
Con Sub	.31
Conwest	3.55
Copper Corp	.18
Copper Man	.08½
D'Aragon	.26
Donalda	.07
East Malartic	1.55
East Sullivan	1.54
Elder Gold	1.35
Falconbridge	.28¼
Frobisher	1.60
Geo. Scientific Pros.	.85
Giant Yel.	11.75
Glen Uranium	.05½
Gunnar Gold	8.30
Hasaga	.19
Headway	.19
Headway	.23
Hollinger	23.75
Hudson Bay	46.50
Int. Nickel	96.25
Iron Bay	2.85
Jonsmith	.11½
R J Jowsey	.35½
Kerr Addison	20.87½
Labrador	24.00
Lakeshore	4.40
Leitch	1.41
Little Long Lac	1.82
Lorado	.27
Macassa	2.65
MacDonald	.20½
Madsen R. L.	3.05
Malartic G. F.	.89
Maritime Mining	.86
McMarmac	.07
McKenzie R L	.19
Milliken	.92
New Bidlamaque	.09
New Harricana	.11½
New Hosco	.73
New Lund	.18
Noranda New	40.87½
Normetals	3.10
Norpax	.10
North Can	1.11
North Rankin	.89
Opemiska	5.60
Pickle Crow	.88
Placer Devel	11.12½
Preston E. D.	4.00
Quebec Copper	.14½
Quebec Lab	.03½
Quebec Lithium	2.67
Quemont	9.50
Radiore	.65
Rayrock	.46
San Antonio	.60
Sherritt Gordon	2.75
Steep Rock	10.62½
Slocan Van Roi	.08
Sullivan Con	1.63
Taurcanis	.50
Teck Hughes	1.76
Temagami	1.50
Thomp-Lund	.85
Tombill	.52
United Keno	5.75
Upper Canada	1.09
Ventures	24.00
Violamac	.14½
Waite Amulet	6.10
Willroy	1.31
Wright Hargreaves	1.30
Yale	.18
Yellowknife Bear	1.02
Young (H.G.) Gold	.81
OILS	
American Leduc	.10
Banff Oils	1.10
Bailey Selburn	7.25
Calgary and Edmonton	20.50
Canadian Devonian	3.30
Cdn Highcrest	.36
Home A	11.00
Long Island Pete	.12
Midcon	.50
New Continental	.26
Okalta	.48
Pacific Pete	11.75
Petrol	1.00
Ponder	.18
Place Oil	.80
Prov Gas	2.43
Royalite	8.50
Spooner	.13
Stanwell Oil	.45
Triad	3.15
United Oils	1.59
Western Pacific	.17½
INDUSTRIALS	
Abitibi	36¼
Algoma Steel	32⅞
Aluminum	29¼
Analog	6½
Atlas St.	23
B.A. Oil	31⅛
Beatty Bros.	6⅞
Bell Telephone	43⅛
Brazilian	4¼
B.C. Electric 4s	70⅛
B.C. Forest	12½
B.C. Power A	32¼
Burns A	12½
Canadian Breweries	31⅝
Canadian Canners	13
Can. Cement	28
Can Chem Co	7
Canadian Dredge	14½
Can. Curtis Wright	2
Can. Malting	47⅛
Can Oil	22
Canadian Pacific Rly	23½
Cockshutt	15¼
Columbia Cellulose	4.10
Cons Gas	35¾
Dist. Seagram	28⅛
Dom. Bridge	18¼
Dom. Foundries	43⅞
Dom. Magnesium	7½
Dom. Stores	46⅜
Dom. Tar & Chemical	19⅜
Dom. Textiles	9¼
Famous Players	20¼
Fanny Farmer	15½
Ford U.S.	70½
Gatineau	35½
Imperial Oil	33¾
Imp. Tobacco	11¾
Ind. Acc.	33½
Loblaw A	23¼
Loblaw B	25
Massey Ferguson	9⅛
Molson Brewery	13½
Mont. Loco	17½
Moore Corp.	37½
Page Hershey	26½
Power Corp.	47½
Russ. Industries	10
Shawinigan	26⅝
Simpsons A	28¼
Standard Paving	17
Steel of Canada	73
Texaco	51⅛
Union Gas of Can	14
Woodwards A.	17

DESERVE WHIPPING

VERNON (CP)—Two men convicted of defrauding city welfare authorities were sentenced to one year in prison and told "you deserve to be horsewhipped," by Magistrate Frank Smith in police court here. John O'Sneil, 59, and George H. Knippleberg, 41, both pleaded guilty.

DAILY CROSSWORD

ACROSS

1. Assist
5. Egyptian god
9. Sandarac tree
10. Venture
11. Musical instrument
12. Hauls
14. Inserts
16. Lixivium
17. Consumed
18. Persian coin
21. Ahead
22. Small closet
24. Questioned
27. Imperils
28. Stock-keeper
30. Exclamation
31. Poems
32. Moslem title
35. Building extension
37. Prickly
39. Playground apparatus
42. Valleys (poet.)
43. Wicked
44. Level
45. Require
46. Places

DOWN

1. Has not (vulgar contr.)
2. Rub out
3. Narrow roadway
4. Projected
5. Append
6. Disfigure
7. Spoken
8. Eastern state
11. Brain membrane
13. Dispatches
15. Slight taste
19. Corundum and pumice
20. A cut of chops
22. Game fish (W.I.)
23. Like
24. Residue of burned papers
25. Fruit and nut bread
26. Fighter's downfall
29. Encountered
32. Metal tag
33. Secluded valleys
34. Affirmative votes
36. Kind of TV program
38. Part of a church
40. Perish
41. Old times (archaic)

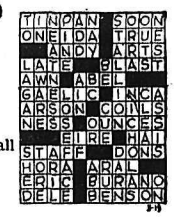

Yesterday's Answer

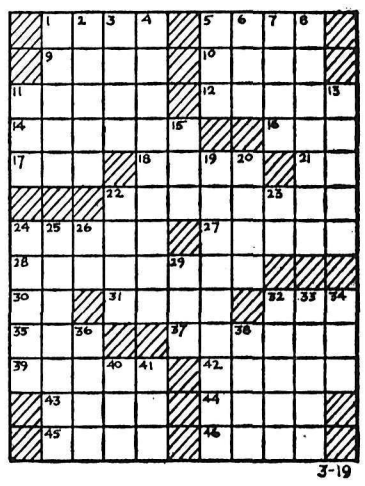

DAILY CRYPTOQUOTE — Here's how to work it:

A X Y D L B A A X R
is L O N G F E L L O W

One letter simply stands for another. In this sample A is used for the three L's, X for the two O's, etc. Single letters, apostrophes, the length and formation of the words are all hints. Each day the code letters are different.

A Cryptogram Quotation

EJZO TEYGJL XN YEAYMN GJLK JL EKNN XHNYHK—TYLEMEK.

Yesterday's Cryptoquote: THE WORLD'S GREAT AGE BEGINS ANEW, THE GOLDEN YEARS RETURN — SHELLEY.

(C 1960, King Features Syndicate, Inc.)

SMALL INVESTMENT — LARGE RETURNS

That's the Want Ad Story — PHONE 1844

YOU CAN NOW PHONE YOUR CLASSIFIED ADS IN UNTIL 5 P.M. ON SATURDAY.

BIRTHS

OLSON — To Mr. and Mrs. Melvin Olson of Salmo, at Kootenay Lake General Hospital, March 16, a daubhter.

STEWART — To Mr. and Mrs. Peter Stewart, of Crawford Bay, at Kootenay Lake General Hospital, March 17, a daughter.

HANSON — To Mr. and Mrs. Merle Hanson of Salmo, at Kootenay Lake General Hospital March 18, a son.

HELP WANTED

ACCIDENT PREVENTION INSPECTOR

parts of Province. M.S.A. and superannuation benefits. Reply in letter to:
Personnel Manager
Workmen's Compensation Board
707 West 37th Avenue
Must have good knowledge of Construction industry. Preference given to engineering degree. Must be prepared for assignment in various
Vanccuver 13, B.C.

$16,500 FOR THE RIGHT MAN IN THE NELSON AREA

Take short auto trips to contact customers

Write M. S. Swallow, Pres., Box 789, Fort Worth 1, Texas.

MAN, PREFERABLY 30 TO 45 years. Some machanical ability, as local representative for Western machinery dealer. Salary, car allowance, all Co. benefits. Ask for Mr. Hyde, Nelson Hotel, Tues., Mar. 22 — 1 to 4 o'clock.

MAKE MORE MONEY — SELL Household Necessities. Full time and part time Districts Available Write W. T. Rawleigh Co., Dept. BB-153, 589 Henry Ave., Winnipeg 2, Man

HELP WANTED — FEMALE

AVON CALLING—YOU, IT'S A woman's world. Have a new and interesting career. If you are over 30, have ambition, and can qualify. Avon will train you. We need more representatives in this area and the surrounding rural area. For interview write to: Mrs. E. C. Hearn, 2233 Aberdeen St., Kelowna, B.C.

TYPISTS WANTED FOR THREE months work. Must be speedy and accurate. Apply Room 205, Johnston Building, 576 Baker St.

COMPANION WANTED FOR INvalid woman. Board and room and small remuneration. Phone 621-R.

SITUATIONS WANTED

FOR THE BEST IN BODY AND paint work, see Ted's Auto Body. 1 mile Granite Road, or phone bus 98, res 1186-Y

FOR GYPROC JOINT FILLING, all kinds of crack filling on walls and ceiling. Do it now. Just phone 1752-L-3.

CHESTERFIELD, RUG CLEANing, moth proofing Dutch Cleaning Service. Phone 2190.

SEPTIC TANK TROUBLE? FOR prompt cleaning service, low rates, phone 161-L-1.

BUSINESS AND PROFESSIONAL DIRECTORY

REPAIRS TO ALL TYPES OF electrical appliances Vacuum cleaner and polisher armatures rewound $8 each. Repairs to automatic washers a specialty Columbia Electrocentre, 1180 Bay Ave., Trail. Ph 2538.

Furnace, Major Appliances, Etc Tune-Ups and Repairs, Phone 2333 D McCUAIG SERVICE—NELSON

NELSON REFRIGERATION
Commercial Refrigeration Service
205 High St. Phone 1917

ASSAYERS AND MINE REPRESENTATIVES

H S ELMES, ROSSLAND, B C Assayer Chemist Min Rep

ENGINEERS AND SURVEYORS

RAY G. JOHNSON
B.C Land Surveyor and Engineer
1015 Eighth St Nelson Ph 144-R

BOYD C. AFFLECK, MEIC
B.C. Land Surveyor, P Eng (Civil)
218 Gore St Nelson Phone 1238

G. W. BAERG, B.C L.S.
373 Baker St. Nelson
Phone 1118 Res 2315

ALEX CHEVELDAVE
B.C. Land Surveyor — Phone 5342
448 Columbia Ave., Castlegar, B.C

MONUMENTS
Granite and Marble
Ph. 94-W Salmo, B.C. Box 182

BIBLE AND SUNDAY SCHOOL Supplies. 1540 Cedar Ave., Trail.

PERSONAL

I WILL NOT BE RESPONSIBLE for any debts incurred by anyone other than myself.
—Mr. George A. Lane.

PUBLIC NOTICES

NOTICE OF APPOINTMENT AS ADMINISTRATORS
JOSEPH KIRKPATRICK, DECEASED

TAKE NOTICE that by Order of His Honour, Judge Eric P. Dawson made the 14th day of March, 1960, Official Administrator, County of Kootenay, Nelson, a Corporation Sole, was appointed Administrator of the Estate of Joseph Kirkpatrick, deceased.

Official Administrator,
County of Kootenay,
Nelson,
a Corporation Sole.

HI AND LOIS

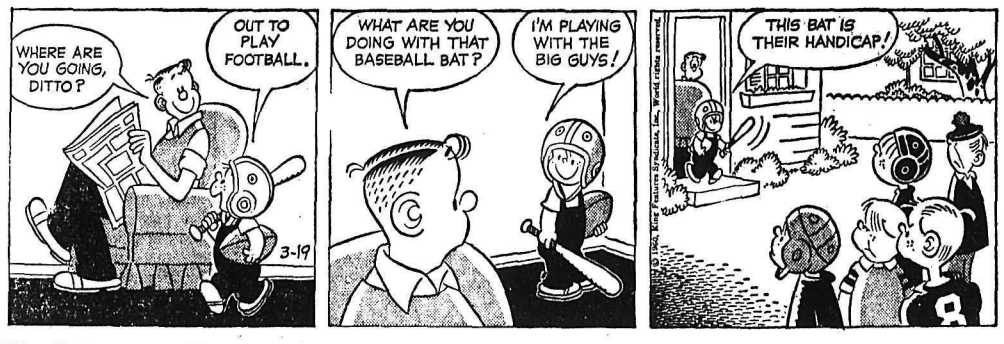

PUBLIC NOTICES
(Continued)

SHERIFF'S SALE OF LAND
IN THE SUPREME COURT OF BRITISH COLUMBIA
IN THE MATTER OF THE EXECUTIVE ACT, being Chapter 114 of the Revised Statutes of British Columbia, 1948, and Amending Acts.
—AND—
IN THE MATTER OF A JUDGEMENT IN AN ACTION
BETWEEN:
PHYLLIS ANN HOUGHTON and BASIL ROBERT HOUGHTON
PLAINTIFFS
AND:
JOSEPH CLIFTON DERBYSHIRE and JENNIE ELEANORA DERBYSHIRE
DEFENDANTS

PURSUANT to an Order of His Honour Eric P. Dawson, Local Judge of the Supreme Court, made the 15th day of February, 1960, I will offer for sale by public auction at my office, Court House, Nelson, B.C. on Friday, the 25th day of March, 1960, at 2 o'clock in the afternoon, the interest of the judgement debtors in and to the following described lands:

Block 4 of Lot 196, Kootenay District, Plan 1017, save and except that part subdivided by Plan 2933.
Registered owner: Joseph Clifton Derbyshire.
The following charges are registered against the said lands:
51369-D, Certificate of Lis Pendens in these proceedings.
5049, Judgement in favour of the above-mentioned judgement creditors, to realize which these proceedings are taken.

Parcel "B" (Reference Plan 6848-I) of Lot 4 in Block "D" of Lot 5022, Kootenay District, Plan 757.
Registered owner, Joseph Clifton Derbyshire.
The following charges are registered against the said lands:
51369-D, Certificate of Lis Pendens in these proceedings.
5049, Judgement in favour of the above-mentioned judgement creditors, to realize which these proceedings are taken.

Lots 7-12 incl. in Block 1 and Lots 1-8 incl. in Block 2 of Lot 196, Kootenay District, Plan 721.
Registered owner: Jennie Eleanora Derbyshire.
The following charges are registered against the said lands:
40184-D, Easement to build and maintain power line in favour of the Consolidated Mining and Smelting Company of Canada Limited.
49309-D, Easement to build and maintain power line in favour of West Kootenay Power & Light Co. Ltd.
51369-D, Certificate of Lis Pendens in these proceedings.
5049, Judgement in favour of the above-mentioned judgement creditors, to realize which these proceedings are taken.

Lot 195, Kootenay District, save and except Parcel:
1. These parts subdivided by Plans 721 and 1017
2. That part assigned the letter "D" on Plan 1253
3. That part shown outlined in red on Reference Plan 9237-I.

Registered owner: Jennie Eleanora Derbyshire.
The following charges are registered against the said lands:
40184-D, Easement to build and maintain power line in favour of the Consolidated Mining and Smelting Company of Canada.
41775-D, Easement to build and maintain power line in favour of West Kootenay Power & Light Co. Ltd.
49309-D, Easement to build and maintain power line in favour of West Kootenay Power & Light Co. Ltd.
51369-D, Certificate of Lis Pendens in these proceedings.
5049, Judgement in favour of the above-mentioned judgement creditors, to realize which these proceedings are taken.

Blocks "A" and "B" of Lot 2335, Kootenay District, Plan 788.
Registered owner: Jennie Eleanora Derbyshire.
The following charges are registered against the said lands:
40164-D, Easement to build and maintain electric power line in favour of the Consolidated Mining and Smelting Company of Canada Limited.
49309-D, Easement to build and maintain power line in favour of West Kootenay Power & Light Co. Ltd.
51369-D, Certificate of Lis Pendens in these proceedings.
5049, Judgement in favour of the above-mentioned judgement creditors, to realize which these proceedings are taken.

The amount of the judgement together with interest and costs to this date is $1,564.62.

(Continued in Next Column)

PUBLIC NOTICES
(Continued)

Terms of sale: Cash.
Dated at Nelson, B.C. this 18th day of March, 1960.
THOMAS G. C. FOX
Sheriff for the County of Kootenay

AUTOMOTIVE, MOTORCYCLES, BICYCLES

Beacon's Better Buys

'58 Pontiac Fordor
Automatic and Radio.
'57 Oldsmobile
Radio.
'56 Pontiac Fordor
'56 Austin A90
Radio and Overdrive.
'56 Austin A50
'56 Plymouth Hardtop
'55 Meteor 8 Fordor
'55 Vauxhall 6
'54 Austin
'53 Ford Panel
'53 Ford Sedan Dely.

Beacon Motors Ltd.

PONTIAC - BUICK - VAUXHALL
G.M.C. TRUCKS
½-Ton to 60 Tons
PHONES 578 - 579
701 Baker St. Nelson

SALVAGE
'53 STUDEBAKER COMMANDER EIGHT LOCATED AT MOYNES MOTORS, TRAIL, FOR SALE TO HIGHEST BIDDER IN WRITING BY MARCH 25. TERMS CASH. ALL BIDS TO BE SUBMITTED TO E. T. BODARD ADJUSTMENT CO., BOX 610, NELSON. HIGHEST BIDDER WILL BE NOTIFIED ON MARCH 25TH, 1960.

ALL STATE REBUILT ENGINES. All new internal parts, as low as $5.00 down and only $10.00 a month. 90 day or 4000-mile guarantee. Liberal trade for your old block. Get new car pep, power and economy. Expert installation arranged if desired. SIMPSON'S-SEARS, Nelson, Phone 1490.

FOR SALE: 1948 PONTIAC, GOOD mechanical condition, good tires, needs some body work. Phone 462-L-2.

1957 V-8 RANCH WAGON, RADIO, heater, low mileage—$2250. Will accept good used ½ ton truck as trade. Phone 2311.

COTTONWOOD WRECKAGE SERvice English and Canadian used car parts. Ph 2100. Box 382, 24 Ymir Road, Nelson

1951 BUICK FAIR CONDITION Wanting to sell immediately. Ph 470-L-2.

SOUTH NELSON BODY WORKS Top quality workmanship Phone 2324, 49 Ymir Road

1 OWNER, '54 CHEV. BEL-AIR, radio and automatic transmission. Ph. 482-R-2 or 1454.

MUST SELL 1955 MONARCH LUcerne Offers phone 1027-R

WE PAY CASH FOR GOOD USED cars McElroy Motors Ltd.

WANTED: GOOD IMPORTED used car. Around $1200. Ph. 1090.

1948 DODGE SEDAN PARTS. RAY Kosiancic, Crescent Valley.

TRADE SCHOOL

Learn Hairdressing

Women wanted Greater opportunity Better pay Pleasant work Catalogue free — Write

Marvel Hairdressing Schools

Canada's National System
326 8th Avenue Calgary, Saskatoon and Edmonton

RENTALS

FOR RENT — LIGHT HOUSEkeeping rooms in the Annable Block complete with heat and electricity. For information call P. E. Poulin at 70—or drop in to our office at 582 Ward Street.

THREE-BEDROOM HOUSE AT 706 Richards. Modern; large gardening area, fruit trees. See agent at premises March 26.

OFFICE SPACE IN THE McCULloch Building. Available immediately. Ph. 662 or apply Suite No. 1, 373 Baker St.

HOUSEKEEPING AND SLEEPing rooms weekly, monthly rates. Dishes, linen supplied; parking. Allen Hotel, 171 Baker.

SMALL NORTH SHORE, LAKEside cottage, near bridge. Box 7636 Daily News.

FURNISHED HSKP. ROOM, GAS cooking. Phone 491-X or Apply 140 Baker.

LARGE FURNISHED HOUSEkeeping room, fridge, linen supplied. 171 Baker St.

3 RM. APT. FURN. OR UNFURN. Fridge, gas range and heat. 171 Baker St.

FURN. 2 RM. SUITE. FRIDGE, gas stove. Also housekeeping room. Fridge. Phone 495-R.

ROOMS WITH OR WITHOUT baths Low weekly or monthly rate Savoy Hotel

FURNISHED 4 RM. APT. PRIvate. Ph. 423-Y.

SMALL SUITE FOR BUSINESS woman. Box 7709 Daily News.

HEATED CLEAN SLEEPING RM Apply 410 Victoria Street.

FOR RENT — HOUSEKEEPING room. $18 a month. Ph 405-L.

HSKPG. RM. FOR YOUNG MAN 525 Josephine. Ph.321-R.

PARTLY FURN. 2 RM. SUITE. Gas heat and cooking. 723 Silica.

NICE CLEAN 6 RM. HOUSE, 708 Silica Street. Phone 121-R-1.

FURN. HOUSEKEEPING RMS. K.W.C. Block. Ph. 621-R.

SELF-CONTAINED 3 RM. SUITE. Ph. 1921-L after 6.

3 BDRM. HME. ON GR. RD. GARden space. Ph. 5231, Castlegar.

MACHINERY

NOW
John Deere Power Units
Up to 73 H.P.

If It Is Good, Reliable Power You Need . . .

SEE US NOW
AND GET THE FACTS
On these quality built Industrial John Deere Engines

Call, Write or See
H. "Fritz" Farenholtz,
Alec McDonald, Gordon Coutts

MAC'S
WELDING & EQUIPMENT CO., LTD
514 Railway St. Phone 1402

FOR SALE: ONE TD-9 TRACTOR almost new. Ed Paul, Box 186, Rossland, B.C.

FOR SALE MISCELLANEOUS

LEAN GRAIN FED PORK FOR sale—whole or half. 28c a whole side. 30c lb. cut and wrapped. Ready for the freezer. Newdan Farm, Box 570, Creston, B.C. Ph. EL6-2435. We deliver.

NEW SHIPMENT .338 WIN. MAGnums, loading tools and supplies. Reload your own. 10c each. Norm's Gun Shop, 171 Baker St.

ROUND EXTENSION TABLE, brown wicker chair, lawn mower. Reasonable. 811 Mill St. Phone 284-R.

FOR SALE: 4 DRAWER CHEST, Color: Dark Oak. Chrome handles, new cond. Ph 1563-L.

ELECTRIC HOT WATER TANK, Electrolux, 2 burner hot plate. $35. Ph. 728-X.

16 GAUGE ITHICA PUMP SHOTgun. Ph. 2300 and ask for B. Scheel.

FOR SALE: FRESH EGGS — graded, candled. L. T. Abbot, Wynndel, B.C.

NEW, EARLY AMERICAN DEsign wall clock. Ph. 444-L.

HEALTH FOOD CENTRE OPEN day and evenings 924 Davies St.

HOUSEHOLD ITEMS. WASHING machine, beds, etc. Ph. 1851-Y.

LOST AND FOUND

LOST: BLACK KEY CASE WITH 3 keys, name Bossio Motors, Fernie, B.C. written on outside. Ph. 1156-R.

WANTED TO RENT

WANT IMMEDIATELY (NO LAter than April 1st) 2 or 3 bedroom house by Dept. Manager. Apply to Safeway, Baker St. or call 1865.

RELIABLE COUPLE DESIRE rent clean 2-3 bedroom home. Have baby and small boy. Guarantee take excellent care. Phone 137 days.

1 OR 2 BEDROOM HOUSE ABOUT $40 per mon. 602 Robson St.

PETS, CANARIES, BEES

CHIHUAHUA PUPS. BIRD'S KENnels, Blueberry Creek.

COLLIE PUPS. ROSEMONT, last house on Innes. Ph. 185-L-1.

CHESAPEAKE BAY RETRIEVer pups for sale. Phone 1399-Y.

PUPPIES — $2.50 AND UP. PH. 599-L-2.

PROPERTY, HOUSES, FARMS, ETC., FOR SALE

FOR SALE

HALL MINES ROAD
An attractive 2-storey dwelling on two fully landscaped lots. Economically heated with a new gas furnace. Large sunporch. Price **$8750**
with terms
Substantial discount for cash.

JOHNSTONE ROAD—RR1
A 7-year-old 2-B.R. bungalow with beautiful view of city, situated on 1.6 acres of land, good for subdividing. **$10,000**
Price

HIGH STREET
An excellent investment buy. A 3-apt. bldg. bringing in $175 monthly. Good position for easy renting. Fully **$12,500**
furnished. Price
Terms.

VERNON STREET
A good buy for large family or anyone interested in renting rooms. Also has apt. in basement. Partly furnished. Price **$8700**
Terms.

We also have apartment houses, businesses and dwellings. Call us for an appointment.

P. E. Poulin
REAL ESTATE - INSURANCE
582 Ward St. Nelson, B.C.

If Listed at a
FAIR PRICE
We Can Sell Your Property

Finances Available
To Get the Deals Through
LIST TODAY

C. W. Appleyard & Co. Ltd.
REAL ESTATE and INSURANCE AGENTS
Established 47 Years
BOX 26 PHONE 269
421 Baker St. Nelson, B.C.
Box 26 Phone 269

WE STILL HAVE FOR SALE THE 2 bdrm. cottage located at 703 Radio Ave., (Fairview) which is completely level property and fully landscaped with as little as $3,000 down. Open for your personal inspection between 2 and 4 p.m. weekdays. William Kalyniuk Agencies. Phone 1777.

LISTINGS — HAVE YOU BEEN wanting to sell your property? We require properties of every description. It costs nothing to list Kindly give us a phone call or come in personally William Kalyniuk Agencies, 534 Josephine St., Nelson, B.C. Phone 1777

AGREEMENT FOR SALE. DIScount $500. Pays 7% interest. Excellent property as security. William Kalyniuk Agencies. Ph. 1777.

FORCED TO SELL 5 RM. HOUSE. Not quite finished but liveable, on 140x105 foot lot—for $5,000. Apply 1105 Selby Street by Saturday.

8 ROOM HOME, OIL FURNACE, wired for range, gas in and garage Apply 612 Fifth St.

FOR SALE: 2 BEDROOM BUNgalow. Close in. Phone 457-R.

TRANSFERRED HOUSE MUST sell. Ph. 1759-X.

MODERN 3 BEDROOM HOUSE, Uphill. Phone 2037-R.

(Continued in Next Column)

PROPERTY, HOUSES FARMS, ETC., FOR SALE
(Continued)

FIFTH STREET BUNGALOW.
Only two years old, owner-built. Main floor has extra-large living room, dining room, centre hall, with heavy oak floors. Bright kitchen, bathroom, three bedrooms and a spare room on MAIN FLOOR. Full basement, with 25-foot rumpus room with fireplace. Two extra rooms, utility room, bathroom and gas furnace, gas H.W. boiler and garage. Fully insulated. Splendid location.—Owner transferred. **$17,500**
Terms on request.

NINTH STREET
3-BEDROOM BUNGALOW with fireplace in living room, dining room, very nice kitchen, 220 elec. for range and auto washer. Colored porcelain bathroom. Fully insulated. Part basement; drive-in garage; gas furnace and hot water boiler. Beautifully landscaped lot 60' by 120'. Excellent condition, only 7 years old. **$12,900**
Price
Terms on Request.

NINTH STREET
3-BEDROOM BUNGALOW
3 years old. In perfect condition. Full basement, oil furnace, connections for auto. W. and D. Rumpus room started in basement. 60-ft. landscaped lot. Fully **$15,900**
insulated.
Terms.

3 B.R., LARGE LOT
Uphill Bungalow with L.R., bath, large kitchen, glassed-in rear porch. Full high basement, gas furnace, connections for basmt. bathroom; make a dandy suite. Large double garage. Lot 70 x **$12,500**
125'. Price
With $2000 Down and $50 Mon.

LATIMER ST., Close In
3 bedrooms and bath upstairs; L.R. with fireplace, D.R. and large, well-appointed kitchen on main floor. Full basement, new gas furnace; garage **$8900**
at lane. Terms.

GORE and STANLEY
Three-bedroom family home, with a really nice kitchen, large gas range, deep-freeze in basement. New gas furnace, new gas H.W. boiler. Double garage or workshop at lane, with chimney and heavy wiring. — TWO EMPTY LOTS ON CORNER GO WITH the house and two lots. 4 in all. The land is worth $3500; you steal the house and garage for $6000. — Look it over. **$9500**
F.P.
Good Terms.

BAKER STREET
A GRACIOUS FAMILY HOME Large L.R. with fireplace, D.R. and entrance hall; attractive kitchen wired for range and auto. washer. 3 large B.R.s and bath on second floor and two playrooms on third floor. Large secluded lot, 70' x 120'. Garage and H.W. furnace in basement. Terms **$12,500**
on request.

NORTH SHORE
LOVELY 3-BEDROOM HOME, 7 ACRES, with 200 ft. beach. Large L.R. with fireplace, one B.R., kitchen and bath on main floor, ALL OAK FLOORING. Two bedrooms and space for a third upstairs. Basement and oil floor furnace. Wired for range and auto. **$8750**
washer and dryer.
Terms.

SIX MILE
FIVE-ROOMED BUNGALOW on half acre lot. Living room, dinette, modern kitchen, two bedrooms and bathroom. Full concrete foundation, basement floor partly cement, Hale-Co furnace, piped. **$8300**
Price
Terms.

DELBRUCK STREET
Three bedrooms up, and three rooms and bath on main floor. Stone foundation, part cement floor, with new gas furnace. Handyman's special; needs some repairs. Low **$4400**
down payment. F.P.
With Two Lots
Or $5500 with four garden lots.

4 ROOMS and BATH
Close in. **$5900**
Terms.

NORTH SHORE BEACH LOTS
BLAYLOCK ESTATE. A few choice lots with beach and highway frontage. Elec. and water at the lot line, ready to hook up. — Call 717 for particulars.

BUILDING LOTS
60 feet on Eighth Street. **$2200**
50 feet on Houston Street. **$1750**

T. D. Rosling & Son Ltd.
Phone
717 — J. B. Brown — 1065-X
568 WARD ST.

LIVESTOCK, POULTRY AND FARM SUPPLIES, ETC.

HOLSTEIN DAIRY COW TO freshen March 18 with second calf. Apply Fruitvale Dairy, ph. 3191, Fruitvale, B.C.

COW FOR SALE. JUST FRESHened. Apply Pete Markin, Passmore.

COW JUST FRESHENED, 3 HEIFer, 2 bull calfs. P. Kimoff, Appledale.

MARKET TRENDS

NEW YORK (CP) — Stock prices were little changed Friday. The Dow Jones industrial average rose 1.33 to 616.42 and The Associated Press 60 - stock index was unchanged at 213.40.

The stocks of leading steels and motors were all lower. Oils moved ahead. Aircrafts were lower on the news of the Northwest Airlines crash.

Aluminium Ltd., International Nickel, Hudson Bay Mining, McIntyre - Porcupine and Distillers-Seagrams closed higher in the Canadian section.

American Exchange prices were irregular. Scurry - Rainbow Oil and Canadian Marconi were higher, Brazilian Traction and Fargo Oil lower.

TORONTO (CP)—Bolstered by western oils, the stock market closed out the week on a higher level Friday for the first time this year.

Western oils led index winners with a gain of nearly three points.

Final volume was 2,020,000, much heavier than the 1,425,000 shares traded Thursday.

Bathurst Pulp and Paper B led industrial winners with a gain of 4½ at 27½.

Canadian Wallpaper B and Price Brothers each dropped 1¾ at 28¼ and 38¼ to lead losing industrials.

Mines and senior uraniums were higher. Algom advanced a point at 11⅝, Consolidated Denison gained ⅜ at 10⅝, and Gunnar was ahead 15 cents at $8.30.

In Western oils Calgary and Edmonton gained 1¼ at 20½ and Pacific Petroleum went up ⅝ at 11¾. Canadian Superior Oil climbed ½ at 12½.

Index gains: Industrials 1.37 at 487.02; golds .06 at 89.28; base metals 1.01 at 158.43; western oils 2.94 at 100.73.

MONTREAL (CP)—Led by oils the Montreal and Canadian stock exchange snapped out of Thursday's decline to finish ahead Friday in light trading.

Higher oil stocks were believed to be caused by renewed speculation that the government would soon report on the findings of the National Energy Board hearings last month on exportation of natural gas.

Calgary and Edmonton gained ¾ at 20 in western oils, Home "A" added ⅞ at 11⅛, Home "B" increased 40 cents at 10⅛ and Pacific Petroleums improved ¾ at 11¾.

Texaco jumped 1¾ at 51 in the refining group, Imperial Oil rose 1 at 34 and Canadian Oil climbed ¾ at 21¾.

Trans - Canada Pipe gained ⅝ at 23½.

In banks, Montreal was down ½ at 50¼.

Abitibi at 36½ and Consolidated at 37¾ both added ½ in papers and Fraser rose ¾ at 26.

International Nickel was up ¾ at 96¼ in base metals and Hudson Bay up ½ at 46¼.

Power dropped 1¾ at 47 in utilities and Quebec Natural Gas gained ¾ at 16.

Steel of Canada and Canada Iron both increased ½ at 73 and 21⅛ respectively.

Molson "A" gained 1½ at 23 in beverages and Labatt eased ½ at 24½.

Westeel Products Profit Unchanged

WINNIPEG (CP) — Westeel Products Ltd., had net profit in 1959 of $606,871, or $1.28 a share, about the same as the $607,447 earned in 1958.

In line with amendments to the Income Tax Act, the practice of valuing inventories was changed to include overheads on manufacutred goods. This resulted in a non-recurring credit to surplus account of $195,000 and meant that 1959 net profit was $36,000 higher than it would have been under the previous method.

P.W. Fowle, president, says in the annual report:

"We are currently following a more aggressive pricing policy, as higher prices must be obtained to recover constantly rising costs. We are hopeful that this policy may influence a reversal of the declinding profit trend of the past several years."

Westeel, manufacturers of steel products for various purposes, has plants in Montreal, Toronto, Winnipeg, Regina, Saskatoon, Calgary, Edmonton and Vancouver.

WAS KAISER'S DENTIST

BRANTFORD (CP) — Dr. Charles G. Hartley, 76, a former Brantford resident who became Kaiser Wilhelm II's dentist, died Thursday at his Los Angeles home, it was learned here. Dr. Hartley graduated from the University of Toronto in 1902 and practised in Germany until 1917. He was one of the first persons to introduce Canadian hockey to Europe.

SMALL HUNTERS

The pygmy natives of the Belgian Congo's Ituri Forest are expert, silent hunters of wild game.

BOATS AND ENGINES

SKAGIT FIBRE GLASS BOATS. 14' deluxe 70" beam—now on display. Complete job $795. Nation's finest craft built in Vancouver. 17' and 20' deluxe jobs available. Easy terms right here. Peebles Motors, Ph. 1090 Nelson.

15 H.P., 25 H.P. AND 35 H.P. Gale Bucanneer Outboards. Order yours now. Easy terms. Peebles Motors.

14' AND 16' MAHOGANY BOATS. Complete, on display—$495 and up. Peebles Motors, Ph. 1090 Nelson.

ROOM AND BOARD

BOARD AND ROOM FOR ONE or two young gentlemen. Ph Mrs Truscott 1179-X.

ROOM AND BOARD — NICE gent's room. Phone 2132.

Nelson Daily News
Circulation Dept., Phone 1844
Price per single copy 7c Monday to Friday, 10c on Saturday.
By Carrier per week 35c in advance.
Subscription Rates
By Mail in Canada Outside Nelson:

One month	$ 1.25
Three months	3.50
Six months	6.50
One year	12.00

By Mail to United Kingdom or the United States:

One month	$ 1.75
Three months	5.00
Six months	9.00
One year	18.00

Where extra postage is required, above rates plus postage.
For delivery by carrier in Cranbrook, phone Mrs. Stanley Willisson;
In Trail, Mrs. Syd Spooner;
In Kimberley, A. W Brown;
In Rossland, Mrs Ross Saundry

BUSINESS OPPORTUNITIES

OPENINGS AVAILABLE IN THE IMMEDIATE DISTRICT for men and women as representatives for Watkins Quality Products. Full or Part-time. For appointment, write Box 8261, Nelson Daily News.

FOR RENT: SPACE SUITABLE for store or office. Good business location on 659 Baker St. Apply P. K. Reibin, Nelson.

WANTED: PERSON TO TAKE mortgage of $2000 on $25,000 property within 8 days. Ph. 2-2 Gray Creek.

WANTED MISCELLANEOUS

WANTED: PEEELED CEDAR poles loaded on cars 35 to 75 feet long. Dumont, 1164 West 32nd Ave., Vancouver, B.C.

WANTED: CONTRACT FALLING, bucking and skidding. John Deere cats or equal. Hilco Lumber Ltd., Box 438, Fruitvale, B.C. Ph. 2144.

CLEAN COTTON RAGS. PEEBles Motors.

WANTED — CHROME HIGH chair. Phone 308-R.

PEEBLES

SPRING SALE

Clearing the decks on Lower-Priced Units ideal for a second family car.

1946 Pontiac Coupe
One Owner. 35,000 Miles. Like New Inside and Out.

1950 Humber Sedan
A Small-Big Car
Only $267

1948 Pontiac Sedan
Radio, Good Rubber.
$160

1953 Austin Sedan
New Motor, Good Body.

1952 Dodge 4-Door
$269

1949 Chev. 2-Door
$175

1950 Chevrolet 2-Door
$249

1948 Chrysler Windsor
$149

BEFORE YOU BUY SEE PEEBLES' ONE OWNER LATE MODELS

1957 Dodge Royal Hardtop Coupe
Beautiful Condition. Radio. V8. Automatic.

1957 Olds. Holiday Coupe
Custom Radio. V8 Motor.

1956 Dodge Custom Royal 4-Door
2-Tone. Push-Button. Radio.

1955 Ford 4-Door Sedan
Radio, Continental Kit, Customized.

1956 Meteor Niagara Sedan
One Owner. Radio. 2-Tone.

1958 Plymouth Savoy Sedan
Low Mileage. Ideal Condition.

1953 Buick 4-Door

1953 Plymouth Sedan

1953 Pontiac 2-Door

Many More Models to Choose From. Our Prices Are Right.
SEE US TODAY

PEEBLES

Progressing With

Nelson and District

A COMPLETE
DRUG STORE SERVICE

What a Combination

DELIGHTFUL, CREAMY

English Toffee and Candy

Packaged in Gaily-Decorated Handy Tins

(that you can use for buttons, etc., after used)

AND PRICED AT ONLY

39c AND 45c

And when the time comes, we'll have a fine and varied assortment of

Easter Chocolates for You

MANN DRUGS LTD.

Odds... and Ends

by M. D. B.

A lady bug has been inhabiting my kitchen window—this is surely a hopeful sign that all is progressing as it should. Not only that, the superstitious say that lady bugs are good luck and I think most of us have a little superstition mixed in with our common sense.

* * *

Suddenly Baker Street is crowded with citizens out enjoying the warm sun and fresh spring air. Women suddenly discover shopping that has to be done and leave ironing, baking and house cleaning "just to get out." Elderly folk who have been confined during the slippery and bitter weather take the opportunity to venture forth and feel the sun warming "old bones."

* * *

We saw four beautiful blue jays soaring and flirting among the pussy willow branches and their color was a joy to the eye. Something I did find amusing was to hear a loud drumming on metal as I stepped out on the porch Thursday. Sure enough, there was a woodpecker testing his beak on the transformer on an electric pole. He hopped around the thing then perched on the pole and made his usual drumming noise, cocked his head to one side and the other, uttered his gungly song and then tested the transformer for sound again. He went through the same procedure of flying to the top of the pole and drumming on the pole. He gurgled again as much to say the pole didn't make such a musical sound but was infinitely easier on his beak.

* * *

The ice is practically gone from the lakeshore but it lasted well into March. Yes sir, this was the year the lake froze over in March and those who keep an eye to the weather will not soon let you forget it. The schoolyard across the way is squishy with mud and this is where all the little boys delight to frolic. There is a good expanse of black top at the front of the school though, and here the skippers hold sway. Coast are flung off (if their mothers could only see them!) and all the familiar chants can be heard with the swishing of the ropes.

* * *

With the first moment of Spring coming officially Sunday at 9:43 a.m., it begins to look as though the balmy season will be with us not only officially but in reality.

WORD TO THE WISE — Traffic problems are not confined to just one area of town. This sign, posted in a parking spot behind the First Methodist Church in Liberal, Kan., represents an ecclesiastical approach to the problem of reserving space.

Alberta Gov't Decides On New Tax Source For Rural Districts

EDMONTON (CP) — The Alberta government has decided on a new source of tax revenue for rural municipalities while drawing up plans for a proposed provincial industrial tax scheme.

Municipal Affairs Minister A. J. Hooke said a plan to permit rural municipalities to tax pipelines and powerlines is designed to reduce revenue losses that will be suffered by some rural municipalities when the provincial tax plan becomes effective.

A bill was introduced last week in the Alberta legislature that would permit the province to tax certain industrial plants and distribute the revenue both to municipalities where the plants are located and to those providing services to plant workers.

NO DOUBLE TAXING

Industries paying the provincial municipal tax would not have to pay additional municipal taxes, except for local improvement or frontage taxes in cases where they are levied.

Under the plan the "site municipality" would get 30 per cent of the industrial tax while it and adjacent or nearby municipalities would have the remaining 70 per cent divided among them — according to the percentage of workers living within their boundaries.

Industries paying provincial taxes woul dhave a uniform assessment and uniform mill rate and the cost of administration would be paid by the government.

Most Alberta industrial plants have located in rural municipalities on the outskirts of urban areas. Under the new tax plan these rural municipalities would be left with less revenue than they have been collecting.

To make up the losses, Mr. Hooke said a bill will be introduced to permit the rural municipalities to tax pipelines and powerlines.

He did not reveal the amount the rural municipalities would get except to say it would be "substantial."

At present the right of the province to assess powerlines and pipelines in rural areas is suspended because of the federal-provincial tax agreement first instituted in 1942, five years before oil was discovered at Leduc.

The federal government now derives its share of taxation of powerlines and pipelines throughout the country by collecting corporation income tax.

Alberta municipalities tax pipelines at normal assessment and mill rates, Mr. Hooke said. The municipal affairs department assesses the powerlines in cities, towns and villages and they collect the taxes. Present assessment on powerlines is 10 mills.

WON'T BREAK AGREEMENT

Legal opinion is that pipelines and powerlines could be taxed by the municipalities without being in breach of the federal-provincial tax agrement, Mr. Hooke said.

This would in effect bring the taxation of pipelines and powerlines in line with the practice in other provinces, where either the municipalities or the provincial governments have the right to collect such taxes, Mr. Hooke said.

The industrial tax plan would include 69 plants throughout the province, with others being added at later dates should they create a "tax imbalance."

Pipelines and powerlines would not come into the industrial tax plan, which, Mr. Hooke estimated, would result in the collection of between $2,500,000 and $3,000,000.

Fawns Take Dim View Of Hares

CHICOUTIMI, Que. (CP)—Claude Martel's hares are undermining his menagerie.

They eat holes in the fawns' den, tumble the feeding dishes of other animals, scamper all over the place and dig under the enclosure surrounding the outdoor miniature zoo that Claude keeps as a hobby.

Claude, 16, started with a few hens a few years ago. He added a pair of quail, then fancy hens.

He now has in addition two fawns, male and female; seven hares, one pair of giant rabbits, one pair of fan-tail pigeons eight pairs of guinea fowl, pairs of four different kinds of pheasants and some partridges.

Claude mixes the feed himself and goes out to his animals four times a day. The fawns bound up to him for a pat on the head.

Claude regularly clips a wing on the pheasants to prevent them from flying away.

The fawns were bought in Montmagny near Quebec City by Claude's father, Paul-Emile Martel. Many of the birds were bought in Ontario.

MURDER BELIEVED

HOPE (CP)—A coroner's jury Thursday found that a blow on the head caused the death about a year ago of John (Jock) Campbell, about 70, whose skeleton was found in the woods in late February. Coroner J. H. Richmond, who believes the pensioner was murdered, said police are continuing investigation.

Pro Slacks

by

Warren K. Cook

Now Canada's most wanted slacks . . . Join the men who wear Pro's. Styling tailored by Warren K. Cook to give you more ease during your leisure and informal moments. Pro's have the built-in expandable self-belt.

EMORY'S LTD.

"THE MAN'S STORE"

Buy, Sell, Trade With Classified
Read the Classified Daily.

PRESCRIPTION SPECIALISTS

Rexall DRUGS

City Drug

YOUR REXALL PHARMACY

Howe Sound Profits Up Over $6 Million

NEW YORK (AP) — Howe Sound Co.'s profit soared to $6,631,739, or $2.37 a share, last year, the company reported Friday.

In 1958, the manufacturing, metals and mining concern netted $1,894), or 68 cents a share. Sales climbed to a record $83,714,817 from $60,022,505.

President William Weaver Jr. attributed the improved result to a planned program for acquring manufacturing companies, particularly in the metals field. Six firms were purchased in 1959.

FINE GARDENS

The royal botanical gardens at Hamilton cover 1,800 acres, including a famous rock garden.

Net Earnings

By The Canadian Press

Canada Iron Foundries Ltd., year ended Dec. 31: 1959, $463,635 34 cents a share on 809,874 shares; 1958, $2,454,893, $2.84 on 793,218 shares.

Canadian Utilities Ltd., year ended Dec. 31: 1959, $1,436,032, $1.85 a share; 1958, $1,151,553, $1.40.

Donohue Brothers Ltd., year ended Dec. 31: 1959, $940,911, $1.57 a share; 1958, $885,353, $1.47.

JOHN O. DOLPHIN

ASSAYER

Midway, B.C.

Box 119 — Phone 129B (Greenwood Exch.)

News of the Day

RATES: 30c line, 40c line black face type; larger type rates on request. Minimum two lines. 5% discount for prompt payment.

ELECTROLUX SALES, SERVICE
512 Richards St. Ph. 1108, Nelson

Gay harbingers of spring, Nutty Putty. — **HOBBY SHOP.**

Are you thinking of painting or papering a room soon? **DO IT NOW** Phone 1990, Gordon Sutherland.

HOUSEKEEPING ROOMS
MRS. BLAYLOCK — KWC BLOCK
BAKER ST.

Reserve your Fruit Trees and Shrubs now. Ph. 777-R-3, Taghum Hill Nursery, Nelson.

Phone 263
SNAPPY SERVICE
For your hauling needs.

P.T.A. Shamrock Bursary Tea, March 19, 2-4:30. Silver Room, Hume Hotel.

Rondo 8mm Turret Movie Camera —three fast f1.8 lens—zoomfinder, only $47.50 with leather case.
CUSTOM CAMERAS, 394 Baker St.

Brocaded Italian Bedspreads, fringed edges. Very attractive, reasonably priced at $13.95.
STERLING HOME FURNISHERS

Metal medicine cabintes, with plate glass mirrors and shelves.
T. H. WATERS & CO. LTD.
101 Hall St. - Nelson - Phone 156

SOROPTIMISTS'
ANNUAL RUMMAGE SALE
"Trinkets, Trash and Treasures"
Saturday, March 19th — 9 a.m.
At 302 BAKER STREET

McKay and Stretton Ltd. can solve your heating problems, large or small. Propane, Natural Gas or Oil.
532 Baker St. Phone 1555
Nelson, B.C.

Notice

To those ratepayers who have not yet signed the petition re: Post Office for City Hall, but wish to do so, if they would kindly call one of the phone numbers listed below, a Canvasser will contact you.
Citizens Petition Committee
Phone: 1048-R, Uphill Section
1018-X, Uphill Section
936-L, Fairview Section

CARD OF THANKS

We wish to express our sincere appreciation for all the acts of kindness, expressions of sympathy and beautiful floral tributes in the recent passing of our dear husband and father, Alex Dingwall.

—*Dingwall family.*

CARD OF THANKS

We wish to express our sincere thanks to our friends and those who helped in any way for their acts of kindness, expressions of sympathy and floral tributes extended to us on the recent passing of our loving father. Soecial thanks to the K.P. Lodge of Salmo and to Mr. L. G. Moir for his efforts in our behalf.

—Mrs. Fred Norcross,
Olaf A. Haglund

CARD OF THANKS

We wish to express our sincere thanks and appreciation to our many friends and neighbors for their acts of kindness and expressions of sympathy extended to us on the sudden bereavement of our loving husband and father, Victor A. S. Graves. Special thanks to Rev. Canon Lang; also Rev. Canon Silverwood, Dr. G. R. Barrett, Chief Owens and the Nelson Fire Department and the Thompson Funeral Home.

—The Graves family.

FUNERAL NOTICE

PEREVERZOFF — Funeral service for the late Kuzma Pereverzoff of Appledale will be held at 2:00 p.m. on Sunday at the Perry's Siding Cemetery. Thompson Funeral Service.

Professional Golfers In Need of Sponsors

By HUGH FULLERTON Jr.

NEW YORK (AP) — Want to join the small army of sun-followers who devote their time to pursuing a small white ball across the green landscape on the professional golf tour?

Just get yourself (1) a good set of clubs, (2) a shag bag full of practice balls (and the determination to use them), (3) a sturdy, reliable automobile which will carry you 50,000 miles a year, and (4) a sponsor.

The last is becoming increasingly important, especially to young men just starting in the business of making a living from tournament golf. Without someone to pay the bills, few newcomers last long on the pro tour. It's too expensive.

Golfers estimate it costs at least $200 a week just for food and lodging, gas, caddie fees and other incidentals. It can run considerably more, and a pro golfer also is expected to be something of a fashion plate, displaying the latest and most expensive kinds of golf garb. Over a year's time, the minimum cost probably is about $10,000.

Sponsorship is nothing new in pro golf, of course, but only in recent years have golfers and their backers gone into it on a strictly business basis.

The most common sponsorship deal now is for the backers to put up about $200 a week for the golfer's expenses and to take a 50-50 share of the winnings over that amount. The terms vary, but if the player doesn't win enough to pay expenses, the sponsors are the losers.

Canada's Al Balding and Moe Norman, both of Toronto, got boosts on the United States tour as winners in the Canadian bursary tournament. The three top men in this event are given $150 a week for 10 weeks to play the winter circuit. Indianapolis golfers stage a somewhat similar tournament to help finance touring players.

News Of The Day

(Continued)

Regular monthly meeting of the Beverage Dispensers Union, Local 707, to be held in the Eagles Hall, Sunday, March 20, 1960 at 8:00 p.m.

HAIGH
TRU ART
Beauty Salon
Phone 327
576 Baker St.

Have the Job Done Right
VIC GRAVES
LIMITED
MASTER PLUMBER
PHONE 815

PEEBLES AUTO TALK

Brief — to the point

I can give you a BETTER deal on a NEW or USED CAR or TRUCK.

— because —

we have no expensive sales staff overhead. Here, you deal directly with management and SAVE.

Harry D. Harrison

PEEBLES MOTORS LTD.
153 Baker Street — NELSON
Telephone 1090
A GOOD PLACE TO DEAL

McLachlan Jewellers Ltd.

Ernie McLachlan (Owner)

491 Baker St. Nelson, B. C. Phone 616

ERNIE McLACHLAN

"Nelson's Jewellery Headquarters"

Big Enough to Serve You . . .
But Not Too Big to Know You

- **Bulova and Omega Watches**
- **Lovelace Diamonds**
- **Hand Molded Czechoslovak Vases**
- **Beautiful Cut Glass**
- **Expert Watch Repairs**
- **Costume Jewellery**

ROSES

'Tis Spring Soon . . .

★ FRUIT TREES
★ FLOWERING TREES
★ EVERGREENS
★ FLOWERING SHRUBS
★ SMALL FRUITS
★ SHADE TREES, ETC., ETC.

ORDER EARLY — ORDER NOW
Price List Mailed on Request

KOOTENAY NURSERIES
KINNAIRD, B.C.
183-7th Ave. (Hiway 3) Phone 2747