The Interior's Largest Daily Newspaper
April Daily Average Press Run — 9054

Nelson Daily News

Published at the ... ation, government, financial and trading centre of the Kootenay-Columbia area

Vol. 59 | NELSON, B. C., CANADA—FRIDAY MORNING, MAY 20, 1960 | Not More Than 7c Daily, 10c Saturday | No. 25

PROVINCIAL LIBRARY
MAY 31 1960
VICTORIA B.C.

1301

WEATHER FORECAST

Kootenay: Cloudy with scattered showers and occasional sunny periods. Not much change in temperature. Wind southerly. Low and high at Cranbrook and Crescent Valley 40 and 55.

UN Chief Sees "War by Accident" Danger

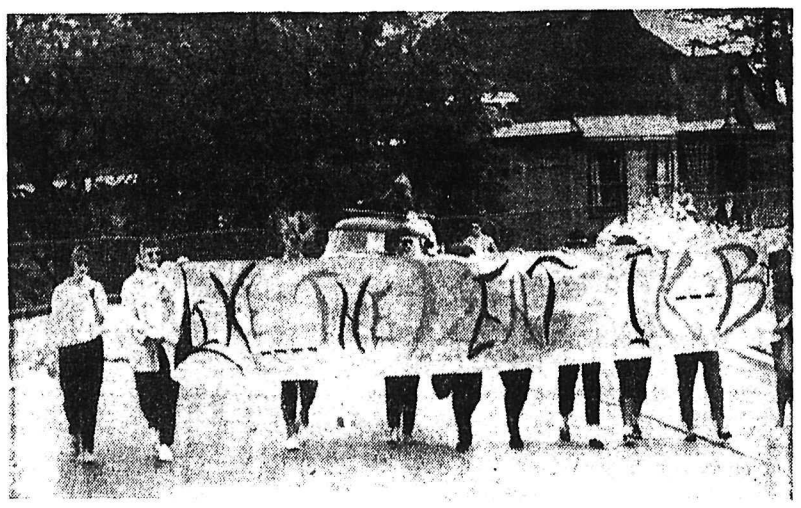

HIGH SCHOOL HIGH JINX. Beatnik theme of House B in L. V. Rogers High School parade which preceded track meet in Nelson yesterday won students first place. Centipede effect was created by girls leading B section behind sign reading, "Like the Beatnik—B" and behind them came bongo-playing, beard-wearing boys and tousle-haired girls in leotards.—*Daily News photo.*

Security Council Called For Emergency Session Monday

By JOSEPH MacSWEEN
Canadian Press Staff Writer

UNITED NATIONS, N.Y. (CP)—The United Nations Security Council Thursday was called into emergency session to debate charges of United States air espionage and "aggressive acts" over the Soviet Union. It will meet Monday.

In a separate development, UN Secretary-General Dag Hammarskjold issued a plea to East and West to work within the UN to overcome the "setback" resulting from the collapse of the Paris summit meeting. He spoke of the danger of "war by accident."

Soviet Foreign Minister Andrei Gromyko, who asked for the emergency meeting Wednesday night in a cablegram from Paris, was to fly here today to back his charge that American military aircraft has repeatedly violated Russian air space.

MINOR SUMMIT

British sources said they expect Foreign Secretary Selwyn Lloyd to come to the meeting. Members of the French delegation said Foreign Minister Maurice Couve de Murville also may be here.

The council session thus was shaping up to a next - to - the-summit affair. U.S. Ambassador Henry Cabot Lodge has cabinet rank in the government of President Eisenhower but it was thought possible that the American delegation would be led by State Secretary Christian Herter, who was to return from Paris today.

Without referring directly to U.S. U-2 spy flights over Russia, Gromyko's cablegram said "the Soviet government expects that the Security Council . . . will take the necessary measures to halt the unheard - of provocative actions of the United States . . ."

Eisenhower has indicated he will renew to the Security Council his proposal for "open skies." He also told Soviet Premier Khrushchev in Paris that the U-2 flights have been stopped.

DEVELOP STRATEGY

The American strategy against the Soviet spy charges and Eisenhower's counter proposal will be worked on during the weekend in Washington by Eisenhower, Herter and Lodge.

The U.S. is expected to submit as a formal resolution its proposal to have the UN supervise international aerial surveillance aimed at guarding all countries against surprise attack.

Sir Claude Corea of Ceylon, Security Council president for May, said Thursday he may make a personal appeal to the delegates of the 11-member body to maintain a "calm and dispassionate" approach to the issue. Ceylon succeeded Canada as a non - permanent council member for the Commonwealth this year.

Corea's words seemed to reflect the view of Canadian delegation members, who held informal talks with other diplomats on the crisis. A Canadian spokesman said the mood here was "depressed" because of the summit failure but he did not detect "undue worry" among the delegations.

Prosecution Winds Up in Popoff Retrial

CRANBROOK—Prosecution case of the charge of murder against Larry Popoff in the death October 5 or 6 of Clarence Douglas Garrett at Blueberry, near Kinnaird, was concluded Thursday morning by Crown counsel Leo Gansner. Last night's hearing was before the jury again when the statement of the accused allegedly made to RCMP at Trail following Popoff's arrest October 7 was presented.

In this written statement, admission of which had been opposed by defence counsel Angelo Branca, the accused stated there had been a fight between him and Garrett the night of October 5 at Blueberry where Garrett's body was found the following afternoon. He said in the statement no weapon was used by either of them but he had knocked Garrett down, Garrett had kicked him, and he "might have kicked Garrett back." Previous medical evidence had showed Garrett died of loss of blood from wounds suffered up to 12 hours before death October 5 or 6.

Final Crown witnesses were William Radych of the RCMP Criminal Detection Laboratory at Regina, who said blood samples taken after Garrett's death showed .33 per cent alcohol content, which would indicate a "high degree of intoxication" at the time of death. From the same laboratory Mrs. Winnifred Maxine Dureault, serologist, testified blood stains on clothing found at the location the body was found matched blood of the deceased.

Defence witnesses introduced by defence counsel Branca were headed by J. J. Rouane of Castlegar with whom Garrett boarded. He gave evidence of having seen Garrett in seizures during which he threshed about and apparently had fits. Dr. C. S. Fowler of Castlegar testified to having treated Garrett for acute alcoholism previous to his death, and that he suspected, though he had not confirmed, a diagnosis of epilepsy.

Harry Popoff, cousin of the accused, testified to driving Larry and Garrett, and Larry's brother John to Blueberry the night of October 5, when Larry Popoff and Garrett had fought with each other, though he and John Popoff had not been engaged in the hostilities. The latter, who was charged with murder at the same time, was acquitted in a separate hearing.

Mr. Branca said he might produce one more witness tomorrow which will apparently wind up the evidence. Summations and Mr. Justice Norris' instructions to the jury are expected to continue through today into Saturday.

Weather Hinders Road Building

VICTORIA (CP)—Highways Minister Gaglardi said Thursday unfavorable weather has forced the government's highway construction program in British Columbia to run 30 days behind schedule.

"It has been absolutely impossible to get things done because of the weather," he said in an interview. "I don't control the weather. I let the Lord do that."

Although one of the most seriously affected projects is a new road being built to the government ferry terminal at suburban Swartz Bay, "We'll make it, even if we have to carry them off in a helicopter."

Mr. Gaglardi said he doubts if the road will be open in time for a pre-inaugural run to the lower mainland June 7 but it will be passable by June 15, when the service officially begins.

Four Climbers In Poor Shape

ANCHORAGE, Alaska (AP) — Four of nine persons stranded on cold, cloud-wrapped Mount McKinley are in "very poor condition and need help immediately," a physician reported by radio on Thursday.

A fifth, Mrs. Helga Bading, is seriously ill from altitude sickness.

Advised that a ground party of about 40 mountaineers had started the climb to the rescue, Paul Crews of Anchorage radioed: "It might be too late."

He was with Mrs. Bading at the 15,000-foot level of the nearly four mile high peak. The others were with the injured men at the 17,500-foot level.

Worsening weather hampered the air search. Helicopters tried to pierce the cloud blanket but the stranded climbers said they had not sighted the rescue craft. One could not climb higher than 17,200 feet and returned to its base at the 10,000-foot level to lighten tis load for another attempt.

Rising winds whipped the mountainside after a night of 10-degree temperature.

The four injured climbers, all men, fell Tuesday night after climbing to McKinley's 20,320-foot summit. Five Anchorage climbers, including Dr. Rodman Wilson and Mrs. Bading, saw the fall and went to the aid of the party. Mrs. Bading became violently ill and crews took her to the lower level.

"Unlucky 13" Dogs Rebrin Case

VANCOUVER (CP) — Irene Rebrin's appeal against a deportation order is expected to be heard in B.C. Appeal Court here June 13. But her lawyer isn't happy with "unlucky 13" and hopes to have the date changed.

So far, the 13th has been unlucky for the blonde UBC lecturer who recently lost the first round in a fight to quash the deportation order.

On April 13, lawyer Gordon Dowding filed the first writ in B.C. supreme court as he sought to have Miss Rebrin released from the custody of the Immigration Department and bring the deportation order before the courts.

On May 13, Mr. Justice T. G. Norris upheld the department's ruling that the stateless Miss Rebrin —a University of B.C. Slavonics lecturer — be deported.

Room 13 is where Miss Rebrin is being held in custody at the immigration building pending her appeal.

Chou En-lai Issues Threats, Warnings

Supports Russia Against "Crimes of U.S. Imperialism"

LONDON (Reuters) — Chinese Communist Premier Chou En-lai joined in the gloomy world reaction to the summit failure Thursday by warning that "encroachment on any socialist country is an encroachment on China . . . and will assuredly be met with an annihilating rebuff. . . ."

"The Chinese government and people firmly support the series of just measures taken by the Soviet government recently against the provocative crimes of U.S. imperialism," he said in Peking.

Chou's threats to the U.S. were among the mixed comments made Thursday.

In New Delhi, the newspaper Hindustan Standard said the failure of the summit showed the Big Four were in no form to decide the fate of the world.

"The unreality of the 'Big Brother' attitude was exposed and the world brotherhood must be called into consultation. After all, it is humanity that stands to live or perish and not the two colossi alone."

A similar view was expressed by Malayan Prime Minister Tunku Abdul Rahman, who said a country's size in the world didn't make any difference if a war broke out because "only a few people will be left."

In Europe, fear of increased East - West tension following the summit collapse showed its effects on the stock exchange. In Frankfurt, shares fell on an average of from five to 15 points.

The leading Yugoslav newspaper Politika blamed the failure on a "conflict for prestige" and warned the big powers of their "international and historical responsibility."

INTENSE CAMPAIGN

The Polish press was moderate in its comments but presented the Paris story almost entirely from Soviet eyes. Headlines accused the U.S. of torpedoing the summit.

Moscow newspapers again gave Khrushchev full endorsement for his Paris stand and presented front - page photographs of the Soviet leader, smiling and genial.

Observers in Moscow say the campaign of vilification has reached proportions equal to that of two years ago at the time of the landings in Lebanon and Jordan, which culminated in demonstrations outside the American and British embassies.

Some 1,500 university students in Cologne, West Germany, marched through the centre of the city to protest the conference failure.

URGES SUPPORT FOR BOMARC

WASHINGTON (AP) — Air Force Gen. Thomas D. White told senators Thursday that the Bomarc anti-aircraft missile will "knock down very high performance bombers."

The top air force officer urged the Senate appropriations committee to restore $294,000,000 for production of the missile cut by the House of Representatives form the $39,000,000,000 defence bill.

WESTERN LEADERS AFTER MEETING. President Eisenhower turns as he and British Prime Minister Harold Macmillan and French President Charles de Gaulle, centre, leave Elysee Palace after meeting in Paris May 17 in effort to get the summit negotiations underway. Soviet Premier Nikita Khrushchev refused to attend, demanding that the U.S. apologize for American spy flight over Russia.—AP Wirephoto via radio from Paris.

Kremlin Struggle Blamed

PARIS (AP) — Western statesmen quit the scene of the fantastic summit parley Thursday, virtually convinced that a crisis in the Kremlin forced Nikita S. Khrushchev to blow up the talks.

First assessment of their experts suggested further that the Soviet Premier's performance in Paris was dictated by a fight for political survival.

The governments led by Presidents Eisenhower and de Gaulle and Prime Minister Macmillan also seemed to share the view that Soviet leaders have not yet decided irrevocably whether to bury or keep alive the policy of relaxing East-West tensions.

As a result of Western leaders have agreed on a policy of wait and see.

At the time they intend to ensure that their guard is raised.

Police Seek Man's Kin

REGINA (CP) —Police here said Thursday they are anxious to contact next of kin of an elderly man found dead in a hotel room Monday.

The man was registered under the name of Bee Little of New Westminster. In his pocket was a letter addressed to him, care of Willy and Little, Cranbrook, B.C. Police said they do not suspect foul play. They added that their identification of the man is not positive. The autopsy is scheduled for today.

DOLLAR DOWN

NEW YORK (CP) — Canadian dollar 9-32 lower at $1.01 15-32 in terms of U.S. funds. Week ago $1.02 19-32. Pound sterling ⅛ higher at $2.80 47-64.

Beverly in Chaplain's Custody

LOS ANGELES (AP) — Beverly Aadland, 71-year-old playmate of the late Errol Flynn, Thursday was placed in custody of the chaplain of the Hollywood Christian Group.

Superior Judge Allen Miller, making the blonde teen-ager a ward of juvenile court, said Rev. Leonard Eilers and his wife would take custody. Beverly has been in the custody of her mother, who faces charges of contributing to her daughter's delinquency.

Beverly and Billy Stanciu, who was killed in her apartment April 9, had attended three meetings of the Hollywood Christian Group before his death. The group includes such well known Hollywood people as Roy Rogers and his wife Dale Evans and was founded years ago by Jane Russell.

Prosecute Eaton

WASHINGTON (AP) — Senator Thomas D. Dodd (Dem. Conn.) Thursday urged that Canadian-born industrialist Cyrus Eaton be prosecuted under a 160-year-old law which forbids private citizens from negotiating with foreign powers with intent to influence U.S. policy.

Senate Fails in Bid To Widen Divorce Grounds

OTTAWA (CP) — A move that would have widened the grounds for a divorce from Parliament was blocked in the Senate Thursday and the government was urged to get Parliament out of the business of dissolving marriages.

With expressions of regret that there now is no way to help women deserted by their husbands, the upper chamber endorsed the action of its divorce committee in refusing to act on the petition of a Quebec woman for a divorce on the grounds of desertion.

The Senate's decision in effect means that adultery will continue to be the only grounds recognized for getting a divorce from Parliament, which dissolves marriages of residents of Newfoundland and Quebec. The two provinces are the only ones that have no courts empowered to grant divorce.

Senator Arthur Roebuck (L—Ontario) set the stage for the 45-minute divorce debate, outlining the action by the divorce committee of which he is chairman and making it plain that he disagreed with the majority of the committee.

He said he welcomed the application alleging desertion rather than adultery because it is five years since the Senate debated a bill to widen divorce grounds to include desertion, cruelty and incurable insanity.

Managing Editors Meet at Coast

VICTORIA (CP)—About 70 daily newspapers from Newfoundland to British Columbia will be represented at the annual meeting of the Canadian Managing Editors conference here today and Saturday.

Diefenbaker Believes Red China Behind Upset

OTTAWA (CP) — Prime Minister Diefenbaker suggested Thursday night Soviet Premier Khrushchev's difficulties with the Russian military and Red China may have been behind his scuttling of the summit conference.

He said in a national television address in the CBC's free-time political series The Nation's Business the American spy plane incident was only an excuse for destroying the summit meeting.

Khrushchev "gave himself away" in Wednesday's press conference when he said he had intended to speak to President Eisenhower about such flights when he was in the United States last September. On another occasion, Khrushchev had said he overruled the wish of his own military to bring down an intruding plane.

DECIDED BEFORE

"It would seem to indicate that he had decided some time ago to wreck the conference because he had found out that the United States, France and Britain would not meet his wishes if doing so meant sacrificing the entire population of West Berlin.

At this point, Mr. Diefenbaker said:

"It would appear that he has been having difficulties with the military authorities at home and was also being opposed by the Communist Chinese in his expressed wish to follow a more peaceful policy.

"It is worth noting that Peking's leaders have been uttering some very frightening statements recently. Their defence minister stated that 'hundreds of millions strong can overwhelm the enemy in the flame of an all-out people's war."

The West has been shaken from whatever complacency had developed about the ruthlessness of the methods and the reality of the objectives of Communist strategy, Mr. Diefenbaker said.

The free nations must not give way now to fear or panic. The need of the hour was for cool heads, calm decisions and determination to maintain defences against aggression, while losing no opportunity to achieve peace through negotiation.

Unity was the only hope of survival for the free world.

COLUMBIA MEET MAY 23 TO 25

OTTAWA (CP) — Justice Minister Fulton said today he hopes that the Canadian and United River development will be able to States delegations on Columbia hold their next meeting in Washington May 23 to 25.

He informed Opposition leader Pearson in the Commons that the meeting had been scheduled for Thursday, today and Saturday but that the Canadian delegation required more time to prepare for it.

Street Corners

By PYRAMUS

Thousands of heads and faces and millions of hairs have passed under the hands of F. Leo Beggs, who celebrated his fiftieth year of barbering Thursday.

"I don't discuss religion or politics, gossip or any such related subjects," claimed this diplomat of the tonsorial profession, talking over the passing scene in his barbershop on his anniversary.

The change of hair styles are not changes, they are modifications of early fashions — the crew and brush cut are really short pompadours.

Real Vandykes are hard to find now, he said, and a young barber wouldn't know where to start on one. "They are a very tedious job."

Mr. Beggs has barbered in New York, Montana, Idaho, Washington, Oregon and district points of Rossland, Trail, Revelstoke and New Denver.

"In the early days on Sunday we'd trim and shave the minister, chief of police, doctors, banker and the judge, and then we'd go to church at 11 o'clock." Times have changed.

* * *

A flea and a fly in a flue
Were imprisoned, so what could they do?
Said the fly, "Let us flee!"
"Let us fly!" said the flea,
And they flew through a flaw in the flue.

GAS PIPELINE TO BE LAID NEXT YEAR

VICTORIA (CP)—Three Calgary financiers and a Vancouver lawyer are directors of a company which plans to build a $100,000,000, 250-mile natural gas pipeline in northern British Columbia.

Frank McMahon, president of West Coast Transmission Company, heads the slate of directors. Others are Kelly H. Gibson, A. P. Boucher and lawyer Ernest Bull.

And in This Corner . . .

MANILA (AP)—Reporters interviewing shapely contestants in a Philippines beauty contest discovered Wednesday night that one thought Syngman Rhee was a fashion model. Another had never heard of Nikita Khrushchev.

LONDON (Reuters)—Big Ben lost three minutes Wednesday — thanks to an American photographer.

The photographer, not identified, was taking pictures inside the tower when he accidentally put his ladder on the clock counterweight and slowed it down, a government spokesman said.

The famed clock was put right as soon as the mishap was discovered.

HERMOSA BEACH, Calif. (AP)—In the spring some youngsters' fancy turns to picking pretty wild-flower corsages for their teachers.

The teachers liked it — until they started itching and breaking out.

So today — no more wild-flower corsages. City crews sprayed drainage sumps where the poison ivy has been growing.

DETROIT (AP) — Photographer James Allen of the Detroit Courier was all out of focus Thursday.

Assigned by the Negro weekly newspaper to cover a rally at a Church celebrating the sixth anniversary of the United States Supreme Court's original desegregation ruling, Allen was approached by a frantic man who, posing as a deaf-mute, hurriedly scribbled out a message:

"Our church camera is broken. Could we borrow yours to take a picture of the next speaker?"

Allen turned over his $500 camera and waited and waited . . . and finally called police to report the theft.

SERVICE REWARDED. Recognition of loyalty and devotion to their association are the 25-year pins presented to three members of the Knights of Columbus organization at the first annual "clergy night" celebrations Thursday. Left, Morgan Jones and, right, Mario Maglio get their first glance at the fruits of 25 years of labor in the organization. Dr. T. H. Bourque was not present to accept his pin. Displaying the pins is P. E. Poulin. Bishop W. E. Doyle of Nelson spoke to the group of 50 members following the supper, congratulating the organization on its "fine work in the past and plans for the future." The complete clerical staff of Notre Dame College was present.

Mining in Nelson Area Far From Finished After 75 Years

Geologist Recounts Colorful Days Gone

"We've had 75 years of active mining in the Nelson area and we're far from finished yet."

This statement was made by G. F. Warning, a geologist from the H.B. Mine, who spoke at the regular dinner meeting of the Chamber of Commerce Thursday.

Mr. Warning covered in his talk mining from its early days in this district to the situation as it stands now.

Mining, he, said, was the first industry in Nelson and has had its ups and downs over the past 75 years but is "still going strong."

Many towns in the district owe their existence to mining, he said, but mining is a wasting asset and consequently many mining centres have now become "ghost" towns.

BLUEBELL FIRST

The Bluebell Mine on Kootenay Lake was the first mine in the Nelson district, Mr. Warning informed the members. The big boom began, however, in 1884 with the Rossland copper strike and shortly after this prospectors spread over the whole area, he continued.

As a result of the scattering over the landscape of the prospecters the famous Silver King Mine was discovered and put into operation. This mine, which produced a quarter million tons of ore in its lifetime, was discovered by the Hall brothers in 1885 on the summit between what are now known as Hall and Giveout Creeks.

The mine was in operation from 1885 until shortly after the turn of the century. It ran for a short period a few years later.

Rich strikes at Slocan, Ainsworth, Sandon, Three Forks and in the Lardeau followed the Silver King finding but the price of silver faded after the turn of the century and mining slacked off.

YMIR ONCE BIGGEST

Ymir, he said, was the largest gold mine in the British Empire at its peak and there were 12,000 people at the camp in 1900.

The Athabaska Mine was the first mine in Canada to experiment with the cyanide process in milling. The mine, Mr. Warning said, "lost its shirt" in the venture but the process has since been used by hundreds of mines with success.

What made the Sheep Creek mine, he said, was the jump in the price of gold in the early thirties. Price of gold was arbitrarily raised by the U.S. from $20 to $33 an ounce, he said.

He described gold, too, as being a wasting asset. The price has stayed at $35 since the thirties, he explained, while wages paid to miners have gone from $4 a day to between $15 and $20 a day.

With foresight in mind he said that if there is an increase in the price of gold then mining would be up again.

600 EMPLOYED

Mining in the Nelson district he said, today employs over 600 men, including its auxiliary services.

Mines in the Salmo area are fast winning themselves the name as the largest zinc mining belt in the world.

He forecasted that if tungsten mines in South Korea were ever to close there would be another run of this mining in Salmo such as there was during the war.

He forecast, too, that the Lardeau country will get a prospecting boom in the next few years.

NELSON WOULD GAIN

Should the Lardeau country open up, he said, Nelson would be in an advantageous position in that the Lardeau road would connect with the trans-Canada highway at Revelstoke. Tourists could come straight through to Nelson then he said.

The lead industry, he said, has dropped and is now active in research trying to find other uses for the product.

He suggested that mining in the future depends on the prospector and the geologist.

All mines are not bodies that can seen from the surface and it is up to the technical men to discover this ore.

Prospecting still holds hope of wealth. It is still one way that a man can make a fast million dollars, he said.

Coast and Okanagan Just Learning Kootenays Exist

Vancouver and the Okanagan are finally realizing that there is a part of British Columbia beyond the Okanagan, J. H. Coventry of the Chamber of Commerce told the dinner meeting Tuesday afternoon.

Mr. Coventry was reporting on his trip to Vancouver and his three-day stay at the B.C. Chamber of Commerce annual convention recently.

He said that Chambers in this area should now expect to get more cooperation from coastal and Okanagan Chambers.

A Nelson Chamber resolution asking for increased rail service in this area was passed unanimously at the convention, he reported.

The High Arrow resolution presented by Mr. Coventry on behalf of the Nelson Chamber was withdrawn at the convention on the same grounds as it was vetoed in Fernie at the Associated Boards meeting.

NOT ENOUGH DETAILS

The convention felt that there were not enough details on the Columbia River project to warrant any action from it, he reported.

G. M. Davies, Chamber member who towed the SS Nelson float in the Creston Blossom Festival, reported that there was a lot of enthusiasm shown over the float and he was even stopped on the road for a man to take a picture.

He was asked by the festival committee to withdraw the float from competition in view of the fact that it had already won the top prize before and it was far superior to any other entry.

No School For Next Four Days

It's official — pupils and teachers can forget about their school books today.

Official notice of a province-wide holiday announced in the Daily News Wednesday morning was not received by schools in West Kootenay until Thursday.

Hon. L. R. Peterson, minister of education, called the holiday to mark the first visit to British Columbia of Governor General Vanier this week. Since Monday is the Victoria Day holiday, this means schools will be closed four days.

Aged Man Found Drowned in Lake

A 24-hour search by city police for a 69-year-old Nelson man ended Thursday night when officers found his body in a tangle of log booms in Kootenay Lake.

Mike Woykin, of the Nelson Hostel for Agen Men, was reported missing to police about noon Wednesday which started a district-wide search by police.

Hostel officials said Woykin may have returned to the home of his brother, Paul, on the Ymir road. But investigations by police proved his theory wrong.

Considered by Hostel officials as a "moody sort of a man," Woykin was pulled from the water about 8.30 p.m. Thursday after he apparently fell in. A coroner's jury and an autopsy will be held today on the incident.

Woykin was taken to Mount St. Francis a number of weeks ago when he fell ill. Following his recovery he was moved to the Hostel.

The body was discovered by H. Wade as he and his 13-year-old son and a boy friend were on their way to the boathouses to work on his boat. Foul play is not suspected by police at this time.

Nelson Couple Buy Windermere Cafe

INVERMERE — Mr. and Mrs. Fred Jiggins and Mr. and Mrs. Michael Jiggins of The Skookum Inn have announced that the restaurant has been leased for six months to Mr. and Mrs. H. Rumsey, formerly of Nelson.

The Jiggins, senior and junior families, spent the winter in England. They leave at the end of May for Victoria for the summer. Mr. and Mrs. Rumsey have already arrived.

K of C Members to Attend Convention

Three members of the Knights of Columbus organization and Bishop W. E. Doyle of Nelson will attend the 1960 convention which will be held in Kelowna Sunday and Monday.

Members attending the convention are: A. L. Cartier, J. Delucrezio and L. G. Chaluck.

Schools Enrolling Next Year's Pupils

Principals of Hume, South Nelson and Central Elementary schools are now registering names of children who will be starting school next term.

All children registered must be six years of age by December 31, 1960.

THE WEATHER

NELSON	44	64	—
Winnipeg	56	70	.48
Calgary	31	57	tr.
Penticton	33	59	.04
Vancouver	47	51	.45
Spokane	37	60	—

LIVING IT UP. Students of L. V. Rogers staged a zany parade through town yesterday to open their annual house track meet. The amusing floats and costumes drew many a laugh from onlookers. Part of the show is seen above rounding the bend on Edgewood Avenue. Judged having the best entry was House B, with House A, House C and House D following in that order.—*Daily News photo.*

Businessmen Give Notre Dame $26,000 Kickoff

The results of the business and industry campaign in Nelson was reported at a meeting held Wednesday evening of this week. Committee members reported 140 contributions received to date for a total of $26,000. This represents an average contribution of $180.70.

Eighty-three local business firms had not yet been reported on at this meeting. Committee members are now busily engaged in the process of soliciting these remaining prospects and hope to be in a position to report the results by the end of this week.

Business firms with out of town ownership will not be solicited until the canvass of the local merchants has been completed.

In making his report chairman Albert Maida, announced, "To the best of my knowledge, this is the largest amount of money ever contributed by the local merchants of Nelson for any single project. Considering that only 60 per cent of the business here in Nelson has been covered at this point it is possible that the total will be over $40,000 when completed."

Judge Eric P. Dawson, General chairman, expressed gratitude to committeemen and contributors who made this splendid progress to date possible.

"This same group of spirited citizens have volunteered to complete the solicitation of the 133 prospects in the Major Gifts Division in addition to cleaning up on the 83 unreported prospects in the Business and Industry Division."

Rev. Aquinas Thomas, Rector of Notre Dame stated, "The results reported to date, while far from being completed, will serve to stimulate the activity in the areas outside of Nelson where campaigning is now in progress, namely Castlegar, Kimberley and Cranbrook. Reports on the solicitation in these areas will be available within the next week or 10 days."

Committees will soon be organized so that the canvass of 1000 prospects in the Special Gifts Division in Nelson can be started within the very near future.

GOLFING AGAIN!
Extra Energy Calls for
Extra Vitamins
Ask us about
SUMMER VITAMIN REQUIREMENTS
Nelson Pharmacy
"Your Fortress of Health"
Phone 1203 433 Josephine St. Nelson, B.C.

the HOMELITE SUPER ZIP CHAIN SAW
6½ Horsepower
24" Attachments
Only $224
Have a free demonstration today!
Homelite Sales and Service Ltd.
536 Stanley St. Ph. 2042
Nelson, B.C.

The VALUE SENSATION in REFLEX CAMERAS

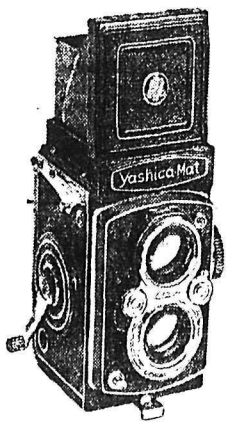

Maybe you've seen such quality before — but never at these prices. And look at the features:
- Semi-automatic film wind.
- Extra-bright field lens focusing screen
- Twin f:3.5—hard-coated and color-corrected
- M-X flash synchronization
- Magnifier; Sports finder
- Delayed Action Timer

YASHICA 44A $29.95
YASHICA D 49.95
YASHICA 44 (with built-in exposure meter) 59.95

Movie Film
Reg. $4.90
Special $4.29

Yashica 6 TRANSISTOR RADIO
$42.95
With Leather Case and Earphone

Custom Cameras
Hi-Fi and Stereo Recordings
394 Baker St. NELSON, B.C. Phone 889

Summer Discounts on:
GREENHILL . . .
WESTERN MONARCH
CANMORE Briquettes
Coal
PHONE 889
TOWLER
Fuel & Transfer

NELSON FARMERS' Supply Ltd.
urges you to get your

Poultry Supplies NOW!!
Shur-Gain 23% Super Chick Starter
Pioneer Cafeteria Chick Starter Crumbles
Automatic Watering Trough
Capacity: 100 hens, 150 broilers, 300 chicks; with famous TV values. Maintains constant water level. Heavy gauge steel, easy to install.
4 ft. ..... $8.40 8 ft. $22.55
Hanging Tube Feeders
50-lb. Feed Capacity. Save feed, labor, money. ONLY $4.95
12½-Gauge Barbed Wire
Immediate Delivery
OUR PRICE IS THE LOWEST
Nelson Farmers' Supply Ltd.
PHONE 2255 NELSON 524 RAILWAY ST.

Garden Drudgery?
BACK-BREAKING LABOR?
Put YOURSELF Into The Solo Picture Today!
Both Unnecessary When You Use solo

- Over 20,000 Delighted Users.
- Light-Weight, Slow Speed.
- Powerful 4-H.P., 6-Cyl. Motor.
- Reliable, Sturdy, Handy.
- Two Power Take-Off Shafts.
- Easily Steered in the Smallest Row Crops.
- Converts to Hilling-Up Plow in a Jiffy.

★ ATTACHMENTS ★
- Winch for working hills
- Tractor - Trailer, yes, this versatile machine can quickly become a rugged, 850 lb. capacity tractor-trailer.
- Turns into a practical, 450 pound pressure spraying machine.
- Easily changed into a cultivator.

Full Price Only $229.00
With Convenient Terms Available.
For a Free Demonstration Without Obligation Call 1830 Today!
ELLISON'S
523 Front St. Nelson, B.C. Phone 1830

Why?
Be Wishing Day After Day That Your Office Was Out in the Much Needed Sun WHEN . . .

YOU Get The Equivalent From
PALM Quality MILK
"Vitamin D Added"
PHONE 900 Have Yours Delivered Daily
Nelson Palm QUALITY DAIRY PRODUCTS Trail
PHONE 900

DONNA CARLSON

JEAN DAVIDSON

PENNY JONES

KASLO MAJESTY. Three attractive young ladies will be the centre of Kaslo's May Day celebration on the 23rd. Jean Davidson, elected by vote of her fellow high school students, will reign as Queen, with Donna Carlson of Ainsworth and Penny Jones of Kaslo, both also students at Kaslo high, as her attendants. Crowning of Queen Jean will be a feature of the day's many events.

Salmo Future Teachers Try Their Wings at Local School

SALMO — The final meeting of the Future Teachers' Club was a half-day visit to the Nelson Junior High School. Members of the club observed lessons being taught by experienced teachers, after which they taught two lessons to regular classes. By previous arrangements the Future Teachers knew what lessons they would teach and to what divisions they would teach them.

Supervising teachers gave a critical analysis of the Future Teachers assigned to them. Their praise of the work done by these Grade XII students, and of the scheme to give them an opportunity of experience in the classroom was high. The Future Teachers were enthusiastic about the scheme, and all expressed the desire to return and repeat the experiment.

Of the nine Grade XII students of Salmo Junior-Senior High School Future Teachers' Club, seven have already indicated that they are entering teacher training in September.

The Future Teachers' Club has had an active year of films, discussions and talks. April 26, F. E. Parsons, principal of the Salmo Elementary School spoke to the Future Teachers on the Elementary aspects of teaching and conditions of work. May 13, Earl Jorgenson, Counsellor, L. V. Rogers High School, spoke to the club on "Teaching as a Profession."

Members of the Future Teachers Club who visited Nelson were Katy Gretchen, Betty Ann Larsen, Sarah Law, Pat York, George Wilson, Pat Lloyd, Don Barker, Daryl Mattson, Mickey Fitzpatrick.

Sponsor of the club is G. E. MacNeill, vice-principal.

Library Gains Books And in Membership

CRANBROOK — Forty - four newly purchased volumes for the Cranbrook Public Library permanent stock were delivered to go into circulation last month, it was reported at the May meeting of the library board. In addition a small loaned block of light fiction in the Italian language was put on the shelves.

The large block of commission books of fiction and non-fiction which circulates through East Kootenay public and branch libraries is due for exchange at the library next week. Robert Davison of the B.C. Library Commission is making his official visit in East Kootenay this week.

Arrival of mild weather had the customary reaction of reducing library circulation slightly in April. It totalled 2828 volumes during the month of which 1368 volumes were borrowed by juvenile members. March circulation was 2973 books. Membership increased during the month by 19 adults and 31 juveniles, librarian Mrs. Wilbur Abbey reported.

Albina Pugnucco Dies at Michel

NATAL — The funeral of the late Albina Pugnucco, a resident of Michel for some eight years since coming from Italy, took place at Natal with services conducted at the St. Meihael's Church by Father L. Trainor.

Deceased was 48 years of age, born in San Norenzo, Italy, on March 14, 1912. She came to Canada in 1952, arriving at Michel on July 1. Surviving are her husband, two sons, four daughters, including Mrs. Maria Del Degan, all residing in Michel, also three sisters, two living in Italy and a third, Mrs. Maria DePaoli of Sparwood and a brother, Joe Bertoia of Trail.

Deceased had been in ill health for the past few years and passed away shortly after being admitted to the Michel Hospital. Pallbearers were Fred Picco, Mario Grasiatto, Renzo Polinelli, Dante Miorin, John Carniello and Camillo Miorin.

Obtains Degree In Geology

D. F. IRVING

Douglas Fraser Irving, eldest son of Mr. and Mrs. B. J. Irving, Nakusp, B.C., received his degree in geogolical engineering at graduation exercises held at University of British Columbia May 19 and 20. Doug, as he is best known, received most of his public and high school instruction at Arrow Park Junior-Senior High School. Doug is well known throughout the Kootenays. His many friends wish him success in his chosen field. He is scheduled to leave Vancouver the latter part of this month for Thompson, Man., where he has accepted a position with the International Nickel Co. of Canada Ltd.

Old Button Recalls Gold Rush Days

CRANBROOK — Clearing low brush and grass from around a small growing plant she planned to photograph in the yard around the restored North West Mounted Police barracks at Fort Steele, Mrs. B. O. Iverson turned up a small lump which showed a glint of metal. She took it home and polished for a week and it turned out to be a uniform button which must have lain unobserved in the dirt of the yard for 73 years.

It was manufactured by G. and J. Webb and Co. of London, hallmark on the under section showed, and on the convex side it bore the NWMP crest, the head of a buffalo with a crown above and NWMP scrolled below. This crest was not continued when the NWMP became the Royal Canadian Mounted Police.

Major (later Sir) Samuel Steele marched his detachment of 75 from Macleod to the Fort Steele location in 1887 where a fort was established and continued for a year in establishing law and order among miners at Wild Horse gold diggings in the vicinity and among the Indians.

The contingent remained at Fort Steele over the winter, and the button must have laid in the dirt in front of the barracks ever since. Mrs. Iverson, now of Marysville, is the former Jean Nicol, and a director of the East Kootenay Historical Association to whom she reported the find.

New
GROSVENOR MOTOR HOTEL
VANCOUVER'S FAMILY HOTEL
IN CENTRE OF DOWNTOWN
Excellent Dining at Moderate Price
New Drive-in Entrance — Ample Parking
840 HOWE ST. GORDON MUNRO, Mgr.
14&16

New Permits Show Active Building Period Starting

FRUITVALE — At the regular meeting on Monday night, Council approved building permits to the value of $24,150; these included two new homes, a new sash and door shop, a large extension to one of the present garages, and several minor renovations.

Representatives from Blackline Paving Company of Trail met with Council to discuss costs of oiling the village streets. When further information is supplied by this company, Council will determine whether the finances of the village will cover this additional expense.

The works committee reported considerable more work done on the streets with gravelling and grading being carried on steadily so that the streets are rapidly being brought back into conditions similar to that prior to the sewer installation. The committee also reported several culverts repaired, one sewer service connection repaired, and several sewer connections completed.

CLEANUP SUCCESSFUL

Cleanup week in Fruitvale saw the works crew kept fairly busy and quite an improvement in the general appearance of the village has been noted by Council members.

After some discussion on the appearance of the cemetery, Council was agreed that considerable cleaning up, fence repairing, etc., must be scheduled for the near future when the works crew has caught up on the street maintenance.

Further discussion on the new loader for the village took place and the works committee stated it would arrive at a definite decision at a special meeting some time later this week.

Council instructed the clerk to commence drafting a new dog licencing bylaw along lines whereby the village could eliminate the problem of numerous stray and unlicenced dogs that are being harbored in the village area.

STUDY TRADES LICENCES

The finance committee is to make a thorough study of the trades licence bylaw again with a view to revamping certain sections; it is Council's opinion that to delay this any longer by waiting for recommendations from the Union of British Columbia Municipalities or the Association of Kootenay Municipalities might not allow sufficient time to effect changes in the bylaw before the issuance of new licences in July.

Council decided to allow the discount of five per cent on sewer rental charges if they are paid in full for the balance of the year.

Action is being taken by Council to secure the services of a local magistrate for the village of Fruitvale. The office of the attorney-general has been contacted and local MLA, D. L. Brothers, will be asked to press for the appointment of a magistrate to Fruitvale.

IWA After 25 Cent Hour Wage Increase

CRANBROOK — International Woodworkers of America wages and contract conference at Kelowna recently drew up its proposed terms for renewal of its master contract with the lumber firms in the interior for which it has the bargaining certification.

Negotiations are due to start early in June. Present two-year contract which expires August 31 has a base rate of $1.69, lower by 23 cents than the base rate in the coast industry contract.

IWA proposes 25 cents general increase to establish base rate at $1.94, an increase from 4½ to 6 cents the shift differential, category revision and establishment of certain work, and travelling time pay for those working considerable distance from assembly point.

Other proposed revisions deal with vacation terms and arbitration procedure. Renewal would also specify that sub-contractors must conform with contract terms. The union reports that its investigation of shipment statistics and research on economic conditions show these terms feasible.

The Interior Lumber Manufacturers' Association has discontinued taking a direct part in any contract negotiations. Instead a new organization of manufacturers has been established, Interior Forest Labor Relations Association, with secretary-manager Robert Muirhead of Penticton.

This Association will negotiate terms with the labour bargaining committee, and member firms can authorize agreement or not as they see fit individually, or negotiate their own terms.

Through the Kootenays a scattering of manufacturing firms have contracts with the Lumber and Sawmill Workers Division of the International Union of Carpenters and Joiners, AFL. Presumably the newly formed Labour Relations Association will bargain on behalf of these firms also if requested to do so by the firms. These contracts also expire August 31.

U.S. - Canadian Railway Men Meet at Kamloops

KAMLOOPS (CP) — Delegates from nine Canadian and United States divisions gather here today for a school of instruction for members of the Grand International Auxiliary, Brotherhood of Locomotive, Firemen and Enginemen (CLC).

More than 80 representatives are expected for the meeting, first of its type for three years.

RIVER OF GOLD. Like Girl Guides and Brownies everywhere in Canada those in South Slocan planted tulips last fall to create a "river of gold" and now they are enjoying the sight of the pretty blossoms. The scheme is part of the plan to commemorate the 50th year of guiding in Canada. Seen admiring the blooms at the South Slocan Elementary School are Brownie Roberleigh Hawkins and Guide Penny Baker.

TOBY THEATRE CHANGES HANDS

INVERMERE — Toby Theatre Ltd., Invermere, changed hands this week with purchase of the modern theatre by Radium Drive-In Theatre Ltd., owned by Mr. and Mrs. Steve J. Capowski of Radium. Owners of Toby Theatre Ltd., were Mrs. Clint Morgan and Morley Hogan of Invermere.

Toby Theatre was built in 1952, the first regular theatre at this end of the Columbia Valley. Films had been shown previously in halls. In 1955, the Toby installed cinemascope with a 21x10-foot screen.

The theatre was a fine addition to the entertainment facilities of the valley which were augmented three years ago by the opening of Radium Drive-In Theatre under Radium and Edmonton interests. Last year Mr. Capowski became sole owner of Radium Drive-In Ltd.

PHONE 1844 FOR CLASSIFIED

Nelson Fresh Meats
Custom Slaughtering
● Beef ● Baby Beef ● Veal
Attractive Freezer Prices.
For Information Phone
Frank 513-L

Ratepayers Approve Creston School Bylaw

CRESTON — Passage of the $175,000 school money referendum seemed assured here last night as results came in from all but two small polls. With a 60 per cent affirmative vote required results last night showed about 80 per cent of voters favored the measure.

Under the terms of the referendum the money will be borrowed over a three-year period and used for new school buildings, renovations, equipment and development of school board property.

With returns not in from Boswell and Arrow Creek other polling stations in School District No. 5 (Creston) voted: Creston 194 for and 84 against; Erickson 52 and 16; Wynndel 59 and 22; Sirdar 10 and 5; Crawford Bay 32 and 6; Lister 28 and 4; Gray Creek 25 and 5; Kitchener 12 and 2; West Creston 4 and 4.

Hospital Use Shows Drop During April

INVERMERE—The Windermere District Hospital had a substantial decrease in number of patients admitted in April compared to the three previous months. The 532 adult patient days were made up of 76 patients. Only two babies were born, resulting in 13 newborn patient days.

Outpatients also dropped slightly, 93 being listed.

Landscaping of hospital grounds is now in full swing. The ground has been ploughed and levelled ready for the sowing of grass and planting of shrubs.

A shortage of reading material has arisen, particularly of small pocket-size books which are popular with patients. The administrator will be pleased to arrange for collection of books if anyone has a number of them to donate to the hospital.

Chairman of the board of directors, E. C. Peatfield; the administrator, Arthur Bowen and Rev. R. D. F. Kimmitt, a director, attended the East Kootenay Regional Council of the B. C. Hospital Association at Creston April 30.

Buried at Natal

NATAL — The Funeral of the late Joseph Urban took place at Natal with services officiated at St. Michael's Church by Father L. Trainor. Deceased was 59 years of age, born in Suberoc, Czechoslovakia in 1901.

He came to Canada from the Old Country in 1927 and resided in Natal-Michel for 33 years. He had worked in the Michel Mines for over 30 years.

Surviving are his wife, Annie, one son, and a mother living in Czechoslovakia.

He was a member of the Roman Catholic faith, two Slovak lodges and the Michel local union.

Graveside services were rendered by Father Trainor and Samuel English, the latter representing the local union. Pallbearers were Joe Hyduchak, Joe Siska, John Myernick, Joe Zak, Joe Premazza and Joe Jarina.

Emil Betteli Funeral Held

NEW DENVER — Funeral services for the late Emil Betteli were held in the Zion United Church, Silverton, Sunday. Officiating clergyman was Rev. E. R. Hope of the Anglican Church.

Hymns sung were "Rock of Ages" and "The Old Rugged Cross". Organist was Mrs. Jacob Steele.

Mr. Betteli died in Slocan Community Hospital, New Denver, at the age of 64. Born in Province of Vicenza, Italy, he came to New Denver in 1913 and worked in mines here. He did quite a lot of leasing.

He was married in 1944, making his home in Silverton. He leaves his wife, Katheline, in Silverton; one brother in France; one sister in Italy. A brother predeceased him. Pallbearers were J. Matheson, J. Mortimer, W. Nelson, J. Cechelero. Active pallbearers were J. Nesbitt, J. Kelly, E. DeRosa, W. Pengelly, J. Fairhurst and R. Avison. Cremation followed.

Scott-Atwater
Outboard Motors
Bail-a-Matic Ends Hand Bailing
Modern Electric
Bay Ave. Phone 133
Trail, B.C.

LOWEST PRICED SEWING MACHINES
in the Kootenays.
UNION-PETERS DISTRIBUTORS LTD.
1510 Bay Ave. Trail Phone 2080

HAZLEWOOD DRUGS LTD
Prescriptions,
Stationery, Toiletries, Books
943 Spokane St. Phone 11
Trail, B.C.

PARSLOW'S
Gunsmiths - Locksmiths
Sporting Goods
1319 Bay Ave. Ph 1998
TRAIL, B.C.

Why are Chevrolet Trucks Nº1 IN SALES?
The answer can only be that year after year, Chevrolet builds trucks best in the opinion of men who know trucks best—the men who make a living from truck operation.
AND HERE ARE JUST SOME OF THE REASONS WHY CHEVROLET TRUCKS ARE CANADA'S FINEST
THE BEST ENGINES FOR YOUR JOB! V8 or Six, every Chevrolet engine packs the thrift, performance and dependability every job needs.
CHEVROLET'S POWER WORKS FOR YOUR PROFIT. Chevrolet's rugged transmissions turn torque into traction, the swiftest, most efficient way.
RUGGED, DEPENDABLE TANDEMS. Chevrolet Tandems feature rugged twin 16,000 lb. rear axles with forged steel equalizing beams.
INDEPENDENT FRONT SUSPENSION. 1960's most revolutionary advance. Front torsion springs, plus easy-flexing Variable-Rate 2-Stage Springs cut road shock way down.
NEW ROOMINESS, LUXURY. Wider seating, greater head-room, softer seats mean better conditions for your driver—better results for you.
EASIEST POSSIBLE ENGINE MAINTENANCE. Routine service time is cut to a minimum by efficient design.
BUILT to build your profits!
CHEVROLET
CT-1260B
REUBEN BUERGE MOTORS LTD.
323 VERNON STREET NELSON, B. C. PHONE 35

Nelson Daily News

Established April 22, 1902 Nelson, B.C.

Published by the NEWS PUBLISHING COMPANY LIMITED, 266 Baker Street, Nelson, British Columbia, mornings except Sundays and holidays in the centre of the Kootenays with the largest daily circulation in the interior of B.C.

Authorized as Second Class Mail, Post Office Department, Ottawa.

C. W. RAMSDEN, Publisher.
A. W. GIBBON, Editor.

MEMBER OF THE CANADIAN PRESS
MEMBER OF THE CANADIAN DAILY NEWSPAPER PUBLISHERS' ASSOCIATION
MEMBER OF THE AUDIT BUREAU OF CIRCULATIONS

The Canadian Press is exclusively entitled to the use for republication of all news dispatches credited to it or to The Associated Press or Reuters in this paper, and also the local news published therein.

Friday, May 20, 1960

The Kootenays Make Their Mark

It often comes as a surprise to find that happenings in your own back yard are being viewed with the utmost significance by people far remote from the scene. Their objectivity sometimes comes as a bit of a shock, and therein lies the value. So frequently it happens that we become so engrossed in our own routine affairs that we can't see the woods for the trees.

A pleasant instance of the kind of surprise we're talking about is contained in the just-published 1960 edition of the Encyclopaedia Britannica's Book of the Year. The book is intended to keep owners of the full encyclopaedia up to date and is distributed all over the world.

Under the heading "British Columbia," we find that the Encyclopaedia Britannica seems to be worth recording only two instances of industrial development in this province in 1959-60. This is what the encyclopaedia says:

"Plans for a significant addition to the industrial capacity in the province were announced by the Consolidated Mining and Smelting Company of Canada. These plans called for the processing of the company's iron sulfides at Kimberley, to produce both sulphuric products and iron.

"The cost would be $20,000,000; the first stage production of pig iron was to be completed in 1961, and the second stage production of steel from an electric furnace would be completed in 1962.

"A new bleached kraft mill and sawmill were being built by Celgar Ltd. at Castlegar. This project would cost $50,000,000 and would be completed in 1960 and employ a total of 425 men. The mill capacity was expected to be 500 tons a day."

Then the encyclopaedia goes on to report the opening of the Deas Island tunnel, which it reports to be the first of its kind in North America.

It also reviews the province's political standings, education, economic activity and so on, at some length.

The important items to us in the Trail area, of course, are the references to Kimberley and Castlegar. They are a clear demonstration that we are news to somebody sitting in an office in New York and that what is happening here is more important internationally than anything else in the field of industrial expansion that may be taking place in British Columbia just now.

It is this kind of thing which means so much to the Kootenays as a key industrial area in the British Columbian and Canadian economic pictures.

It is not a question of what is taking place in Trail or Nelson or Castlegar or Kimberley; the implications are much wider than that.

The world is being told about Southeastern British Columbia, about the Kootenays. The consequences are enormous.

We imagine that the reputation of the Kootenays will not hinge for long on the fortunes of Celgar or Cominco. Everyone knows that a diversification of industry such as we are entering upon now brings in its wake all manner of area developments: the commercial and construction activity in the Castlegar area is just the beginning.

If we will but recognize the economic seed, till and fertilize the commercial soil, give nature a chance and keep our hopes high and our imaginations at work, we can have ourselves a garden of enduring prosperity in this corner of our province. There isn't a community between Rossland and the Alberta boundary that isn't slated for a happy future in exchange for a little human effort now.—*Trail Times.*

Interpreting the News

By ED SIMON
Canadian Press Staff Writer

Shocked Western eyewitnesses raked the ashes of the dead summit conference today in baffled efforts to account for its early collapse.

The immediate cause of death, clearly, was Nikita Khrushchev's demand that the United States indulge in public self-abusement over the spy plane incident as a prior condition for the start of the talks. What was less clear was the motive behind his demands.

As the four chiefs of state exchanged farewell visits Wednesday, with Khrushchev and President Eisenhower conspicuously keeping out of each other's way, experienced observers of the Russian political scene differed in their assessments of the Soviet premier's behavior.

Russia's phobia against Western espionage had been frequently demonstrated before the U-2 episode in the strong resistance of Soviet disarmament negotiators to enforcement measures permitting foreign inspectors to circulate freely in their territory.

There was a growing feeling among Westerners that Russia's emotional fears of spying are genuine.

Nonetheless, it was widely believed that Khrushchev's premeditated destruction of the conference was based on more than outrage over the incursion of United States aircraft over his territory.

Eisenhower's assurance that the overflights had been discontinued dealt effectively with any legitimate grievance that might have interfered with the summit talks.

Khrushchev's insistence on attaching impossible conditions to the president's statement made it evident that his desire to break up the talks was not solely governed by the U-2 incident.

Additional factors that may have led him into reversing his policy of improving East-West relationships appeared to be largely bound up with the internal politics of the Soviet Union, a field in which no Western resident of Moscow is truly knowledgeable.

There was the possibility of growing pressure for a stiffer line on the part of the Red Army, or of a diehard group of militants within the Communist party. Khrushchev's Chinese allies were known to be cool towards the summit from the start.

One theory, strongly discounted in official Western quarters, was that the Soviet premier is no longer in charge of his country's destinies. Nothing in his behavior in Paris suggested that any one other than Khrushchev was running the Russian show.

Some Credit

Martial, specialists in almond candies, agreed to furnish sugar-coated almonds to the Marigny Theatre as stage props on condition that the program include this credit line: "The almonds have been furnished by the House of Martial." After many odd and mysterious telephone calls soliciting information about his product, the director of Martial visited the Marigny Theatre and discovered that in the play his almonds were being used by Lord Arthur to murder his aunt, Lady Clementine.—*Paris Press.*

Letters to The Editor

Letters to the editor on any topic of genuine interest are welcome if they are brief, accurate and fair. They may be published over a nom de plume, but the name of the writer must be given to the Editor as evidence of good faith. Anonymous letters go into the wastepaper basket. Typewritten letters must be double-spaced.

Taxpayer Unhappy Over Mill Rate Increase

To the Editor:

Sir—As a subscriber to your excellent paper for many years may I through the medium of the press present a few facts in regard the Civic Budget presented by the chairman of the Finance Committee.

I am amazed that so little has been said and I feel in fairness to the taxpayers 1200 of whom signed the petition protesting to the squandering of public funds I must make some comment on the above budget increase.

As everyone knows it is the highest increase in B.C. notwithstanding Nelson has its own electric power and this has shown a very handsome profit. And further as Nelson has a very high proportion of elderly citizens this is going to pass an added burden on those on fixed incomes.

Not only is the mill rate increased but the essential services have been slashed considerably to further the ends of those in power.

Now I will quote a little history — On looking back I find in your issue of June 20—a debate in Council between Ald. Van Maarion and Chairman of the Finance Committee in which Ald. Van Maarion said and I quote "There can be no capital expenditure in 1960 unless we raise the mill rate—In all fairness to the people I say that if municipal services are to be maintained an increase is inevitable.

Ald. McAdam replied: — Mrs. Van Maarion's statements are preposterous and he assured the voter that the mill rate would not be increased in 1960 and that they had had expert advice on this. Can we believe the experts?

Mayor Shorthouse in your issue of Dec. 15 stated, when asked if this, referring to City Hall, would affect the mill rate replied, "Definitely Not — No matter which plan is chosen it is my opinion it can be financed out of current revenue without affecting the taxes."

Are the foregoing to be treated as political eye-wash or are we to believe we have responsible people administering the affairs of the City which they so glibly tell us is handling over a million dollars of OUR Money?

Referring to the $56,000 allotted for City Hall purposes would it not have been much better to have used this to pay the interest on the money borrowed for remodelling of Baker Street?

And speaking for myself I would like to know what became of the report of the Town Planning Committee for which we paid a goodly sum and of which to date we have heard nothing.

Thanking you, for your cooperation and consideration.

H. HARROP.

Listen to the Expert, Advises Reader

To the Editor:

Sir—For several months I have been following the press reports and letters concerning the merits of the High Arrow dam.

I would like to bring home one point to your columnist, Mr. F. B. Pearce, "A Forty-Year Resident of the Arrow Lakes," and several others who have expressed their approval of High Arrow dam through the medium of your paper.

The point is this: We have in General McNaughton, one of the most competent and respected engineers on the North American continent. He recommends that the Mica dam be the first dam built in the Canadian section of the Columbia. In the cabinet of the B.C. government we have lawyers, school teachers, farmers, a minister of the Gospel, and a hardware merchant. These people advocate High Arrow. Not one of them holds an engineering degree.

It seems to me that since we have an engineer of General McNaughton's calibre working for us, we would be wise to follow his recommendations rather than the recommendations of a group of men notably unqualified to deal with a project of this type and magnitude.

No one in their right mind would call in a plumber to deliver a baby; why call in a shopkeeper to deliver a river?

(MRS.) HEATHER M. GATES
Nakusp, B.C.

Who Are They?

The little mittens that children leave behind them in the public library, the tartan scarf left by a customer in a barber shop, the man's good hat left in a restaurant and waiting long for the owner to come back for it.

One pictures these forgetful people in the mind's eye without ever seeing them, pictures the children with cold, bare hands, the man with the cough because his scarf is missing, the bareheaded man with windblown hair on the icy street. Why don't they return to pick up these protective things they left behind?

It's all a mystery, but one sure thing is the writer's fellow feeling for these absent-minded mortals. Not they among the cohorts of self-righteous. Who knows what dreams or aspirations bemuse them as they move in our midst without mittens, scarfs and hats?—*Cape Breton Post.*

PGE Employees Trained In Weather Report

VANCOUVER (CP)—The B.C. Aviation Council says it has been successful in obtaining better weather reporting service along the Pacific Great Eastern Railway.

PGE employees at Squamish, Alta Lake, Pemberton, Shalath, Lillooet, Clinton, Exeter, Davie and Chetwynd have been trained by the department of transport to classify and report weather conditions in their areas four times daily, seven days a week.

The PGE route is one of the principal flyways for private pilots between Vancouver and the B.C. Interior. There have been at least two fatal crashes along the route in the last year, due mostly to poor flying conditions.

Previously, there was only one weather reporting station along the line, in the Alta Lake area.

Business Spotlight . . .

Edmonton To Promote Alberta's Industrial Opportunities

EDMONTON (CP) — The Alberta government, with help from dedicated businessmen, has a program underway to promote Alberta's industrial opportunities to several parts of the world.

The program, headed by the department of industry and development, includes a hard-fact selling campaign aimed at industrialists in Eastern Canada, United States, Japan and West Germany.

Details of the promotion were discussed recently by the Industrial Board of Alberta. Representatives from 10 communities, the industry and development department and the Research Council of Alberta attended.

FUTURE PROSPECTS

D. I. Istvanffy, a statistician with the provincial government, addressed the meeting. He gave a short review of the province's manufacturing history since 1948 and then mapped out a projection to '75.

The gross value of goods manufactured in Alberta is expected to reach the $3,000,000,000 mark by 1975 — almost triple the present production value.

He estimated population by that time would have increased by 500,000 to 1,700,000.

Mr. Istvanffy said he was basing his projections on the fact that Alberta possesses more than half the known energy resources in Canada.

VAST FRONTIER

Added to this, he said, was an abundant supply of industrial minerals, a vast northern frontier and eight per cent of Canada's population.

He outlined the potential of various industrial groupings and said major expansion could be expected in the fields of iron and steel, petroleum and chemicals, rubber products, wood and paper products, non-metallic minerals, leather products and electrical apparatus and supplies.

The meeting also heard a report on the "Buy Alberta" campaign launched to encourage public recognition and acceptance of Alberta-made products.

The campaign is built around the supporting participation of Alberta companies which identify their products by use of an insignia. The symbol is a stylized form of the wild rose, floral emblem of the province. The campaign is bolstered by extensive advertising in all media.

More Ailments Included by B.C.-TB Society

VANCOUVER (CP)—The British Columbia Tuberculosis Society has amended its constitution to include work that it has been doing for years.

A spokesman said under the constitution in the past the society was taking chest x-rays to check tuberculosis only. Theoretically if the x-rays discovered lung cancer, abscesses, pleurisy, silicosis and heart trouble the society should have ignored them.

Under the amendment the scope of the society's work is expanded to include chest ailments other than tuberculosis.

The society reported there were 590 new cases of tuberculosis in B.C. last year, a slight increase from the 557 the previous year.

But the death rate was 71, the lowest ever.

There now were 22,000 known cases of the disease in the province.

Disc Jockeys Held In Bribery Charge

NEW YORK (AP)—Five disc jockeys and two other radio station employees were arrested on Thursday after being named in grand jury informations charging commercial bribery, a misdemeanor, District Attorney Frank S. Hogan announced.

Those arrested:

Alan Freed, Peter Tripp, Tommy Smalls, Harold B. Jackson and Jack Walker, all disc jockeys; Mel Leeds, a program director and Joseph Saccone, former radio station librarian.

Hogan said the informations charged that the seven defendants and the eighth man, not yet arrested, took graft payments from recording companies and record distributors in consideration for playing records on radio station programs.

Aunt Het

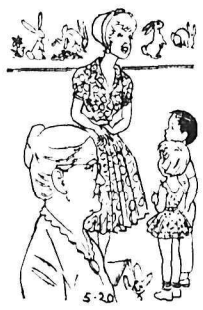

Jennie is makin' a mistake. Lyin' to the children gets to be a habit, and after a while you start doin' it when you ain't talkin' to children.

"Deplorable Action Will Not Divide West" – Diefenbaker

OTTAWA (CP) — Soviet Premier Khrushchev's "deplorable action" — Prime Minister Diefenbaker's words—in Paris recalls a remark made here several years ago by Gen. Alfred Gruenther, then NATO military commander in Europe.

Gen. Gruenther was saying that as world tensions eased it would be more difficult to hold the North Atlantic alliance together.

"Stalin was the patron saint of NATO," he said.

Will Khrushchev become the patron saint of a revitalized NATO?

CAN'T DIVIDE WEST

Mr. Diefenbaker said Wednesday in the Commons:

"However deplorable Mr. Khrushchev's action in Paris, he is mistaken if he thinks that he can divide the West by such tactics.

"On the contrary, his tactics have already served to strengthen the resolve of the Western countries to remain united."

A few days previously, there was strong criticism here of the United States for the spy plane incident. External Affairs Minister Green said such incidents could trigger a nuclear war.

But this incident was all but forgotten Wednesday in Commons comments on the collapse of the summit meeting.

Mr. Diefenbaker said any cause for complaint Khrushchev might have had was removed by President Eisenhower's assurances that the spy flights had been stopped and would not be resumed.

NO SOVIET PLEDGE

The Soviet Union had given no indication that it was willing to give equal assurances that it would cease "objectionable activities."

CCF House Leader Hazen Argue, one of the harshest Canadian critics of U.S. policies, said the spy plane incident was no excuse for Khrushchev to torpedo the conference.

Opposition Leader Pearson said this is no time to weaken the unity of peace-loving nations in the search for peace.

"Efforts to make progress toward peace and security must not be abandoned," Mr. Diefenbaker said. It was more imperative than ever that the Geneva negotiations on disarmament and a nuclear test ban be continued.

HARBOR BILLS

In other Commons business, second reading—approval in principle—was given to two bills to provide harbor commissions for Nanaimo, B.C., and Oshawa, Ont., after a short-tempered exchange between Transport Minister Hees and Paul Martin (L—Essex East).

Mr. Hees also informed the House of formation of an emergency national communications organization which would control telecommunications under nuclear war conditions.

Polaris Missile Successful

CAPE CANAVERAL, Fla. (AP) A Polaris submarine missile flashed from an underground tube Wednesday and successfully propelled a dummy warhead 1,000 miles down the Atlantic missile range.

The navy announced the success, reporting all test objectives were met.

At Eglin air force base three Bomarc - A interceptor missiles also made successful flights.

Khrushchev Refers To Next Summit Meeting

BERLIN (CP) — Soviet Premier Khrushchev, playing the role of a mild, earnest seeker for peace, arrived in East Berlin Thursday promising to do all possible for a new summit conference in six to eight months.

Gone were the threats, the angry outbursts and the tirades of the last days in Paris.

The Russian leader refrained from any threats against West Berlin. When he spoke of a new summit, he did not couple it with his Paris demand for an apology from the United States for the U-2 incident.

He declared that the Soviet Union did not plan to change its policy of seeking "peaceful coexistence" with the capitalist world.

But, he said, Russia would have to confer with other Socialist countries, analyze the situation and "reach the necessary conclusions"

NEED TIME

Khrushchev, in a speech at Schoenfeld Airport on the outskirts of East Berlin, said:

"We need time for the situation to improve and in six to eight months, the Soviet Union will do all possible to see that a summit conference takes place and comes to a useful conclusion."

It was too soon to deduce whether this means any change in Russian policy since the breakup of the summit meeting. In Paris, on his takeoff for East Berlin, Khrushchev said he would attend a future summit meeting only if the United States "clears away the obstacles."

Khrushchev read his speech without spontaneous remarks. It was as if he was being extremely careful not to stir fears among the jittery Berlin population.

Hundreds of thousands of East Berliners, released from factories, offices and schools, cheered and waved to Khrushchev on his 25-mile trip from East Berlin airport to the residence of East German President Wilhelm Pieck

BIGGEST RECEPTION

He stood in an open car with high East German officials. Their car was escorted through flag-bedecked streets by a 12 - man motorcycle escort and several cars of secret police.

West Berliners, who had seen Khrushchev on four previous visits, said the reception was the biggest he ever has had in Berlin. No anti-Khrushchev incidents were noted.

When Khrushchev announced his intention of visiting Berlin, it was feared that he might create a new situation that could cause a serious East-West flareup.

But the Russian premier and East German spokesmen seemed to go out of their way to assure the Berliners that nothing would change until a new summit meeting is held.

STILL SIGNIFICANT

Khrushchev told Communist functionaries who greeted him that the questions which were to have been discussed between the Big Four at Paris had not lost their significance.

Work On Air Raid Siren Scares Pupils

VANCOUVER (CP)—A school principal said Thursday he had trouble calming down some children who watched an air raid siren being repaired.

J. C. Thompson of the Kitchener Street elementary school in neighboring Burnaby said other students phoned home in near panic at lunch time Wednesday and the worried parents phoned the school.

He said the students had heard the gloomy world news and a rumor circulating in the school for days said the world was to come to an end May 27.

He said the rumor probably came from a prophetic religious group or an obscure magazine article.

The children, who despite their years understood the bad summit news, became afraid when they saw electricians working on the siren.

Repair of the siren, part of Burnaby's civil defence set up, was ordered months ago.

Doctor Rejects Strontium 90 Risks In Milk

EDMONTON (CP) — Don't let talk about radioactive strontium 90 stop you from drinking milk, advises Dr. C. F. Bentley, dean of agriculture at the University of Alberta.

If you do, chances are you will consume even more strontium 90 in other foods that have been contaminated by fall-out from nuclear explosions.

Dr. Bentley says fall-out now has contaminated every living plant and animal in the world. Milk probably contained less than most other foods.

He describes as misleading the talk about the radioactive level of milk, explaining that scientists use milk to test radiation levels because it is produced everywhere in Canada.

"Discontinuing or reducing milk consumption in the hope that intake of strontium 90 will be reduced is a serious mistake."

Milk contained considerably less strontium from fall-out than the feed the cow had eaten and the proportion of strontium to calcium was reduced considerably by the cow's digestive system.

"Consequently the amount of strontium in the milk, compared with the calcium, is only about one-eighth as high as it was in the feed."

If the milk supply were cut off, the human body would have to get its calcium from vegetables containing a much higher level of strontium.

Canada's Industrial Output Up In March

OTTAWA (CP)—Industrial production in Canada made a small recovery in March, led by power and gas utilities and mining.

The index of industrial production, adjusted for seasonal variation, rose by one-half of one per cent in the month to 170.8 from 170.1. The advance followed a February decline from the record high of 173.3 in January.

The index, based on 1949 production equalling 100, showed a slight advance in total manufacturing output with the yardstick for all manufacturing industry rising to 152.5 from 152.3.

HUBERT

"Seems we're the 18th couple to request that song tonight."

Former Nelson Girl Wed in St. Anselm's

A wedding of interest in Nelson, where the bride attended junior and senior high schools, was solemnized in St. Anselm's Anglican Church, University Boulevard, Vancouver, when Ina Elaine Stirle, daughter of Mr. and Mrs. E. Stirle of New Westminster became the bride of Mr. Carl Peter Vanderspek, son of Mr. and Mrs. J. C. Vanderspek of West Vancouver.

Rev. Canon D. J. Watney read the double-ring service.

The bride, attended by Miss Connie Robinson of Nelson, was given in marriage by her father. She was gowned in a French blue taffeta sheath with tunic top of nylon sheer. Her chapeau and accessories were en tone and she carried Talisman roses and white carnations.

Miss Robinson chose sky blue print for her gown, and she carried a white carnation nosegay.

Mr. Neil McLeod supported the bridegroom and usher was Mr. Tom Walker.

A dinner reception was held at the Devonshire Hotel. The newlyweds later left for a honeymoon trip to San Francisco before taking up residence at Wesbrook Villa campus, where they will both continue their studies at University of British Columbia.

The first postage stamps issued in Finland in 1856 were oval in shape.

CARRY ON NURSE

In a Smart NEW UNIFORM

Dullum's have a good selection from which to choose, including

Drip Dry Poplin

$7.95

100% Terylene (250 Denier)

$14.95

Both in a Good Selection of Styles

DULLUM'S
LADIES' WEAR
415 Hall St.
(Next to Beacon Motors)

Principals of Real-Ogden Wedding To Live at Enderby

MR. AND MRS. DAVID CHARLES REAL of Enderby.
—Photo by Vogue Studio.

Pale green, pink and white were the predominant color scheme at the recent wedding of Elaine Eleanor Ogden, daughter of Mr. and Mrs. W. E. Ogden, 1013 Stanley Street, and Mr. David Charles Real, son of Mr. and Mrs. J. H. Phillips of Enderby.

Rev. R. R. Cross read the marriage service at First Baptist Church, which was ornamented with blossoms for the occasions.

Bridal attendants in princess-style gowns of light green and pale pink, and the flower girl in pink, accompanied the bride down the aisle as she was given in marriage by her father.

She wore a princess-style gown of white lace over satin, and carried a large bouquet of carnations and lily of the valley.

Bridesmaids were Misses Carole Tickner and Ilean Ogden, and Evelyn Malicshewski was flower girl.

The bridegroom was supported by Mr. Harry W. Kinakin of Salmo and ushers were Mr. Jack Malicshewski and Mr. Bruce Dale.

Soloist Mr. Roland Anderson, accompanied by Mrs. Joseph Kary at the organ, sang the selection, "I Walk Beside You."

The bride's mother was gowned in floral print with white accessories and the bridegroom's mother in gray silk, with matching accessories.

At the reception held in the church hall, which was decorated in pale green, pink and white for the occasion, Mr. J. J. McEwen was master of ceremonies.

The bride and bridegroom passed the wedding cake around to the guests.

Mr. Anderson sang "O Perfect Love" and "Bless This Home", accompanied by Mrs. Anderson on the piano.

Miss Jeanne Hingwing was in charge of the guest book.

Women of the church catered for the reception and serviteurs were Misses Marilyn McEwen, Sandra Aikins, Jeanne Hingwing, Jo-Ellen Kary and Mrs. B. Rollick.

For the trip to Enderby, where the newlyweds will live, the bride changed into a beige suit with matching accessories. They will make their home at RR2, Enderby, where the bride is a teacher at Mable Lake school and the bridegroom is a logger at Mabel Lake.

Out of town guests included Mr. and Mrs. Jack Malicshewski and Evelyn of Surrey; Mr. and Mrs. J. H. Phillips, Harland, and Mr. Bruce Dale, all of Enderby, Mr. and Mrs. A. R. Ogden and Beth of Procter.

Tea Tables Centered With Spring Flowers

Gay spring flowers centered individual tables for the Boy Scout Rally Day tea held recently in the Boy Scout-Girl Guide hall.

Convening the affair was the Third Nelson Boy Scout and Wolf Cub Auxiliary with Mrs G. H. Madore and Mrs. Frank Day in charge of arrangements.

Pouring at the tea table, on which a centerpiece of multi-colored tulips and scarlet japonica was arranged, were Mrs. R. S. Nelson, Mrs. E. K. Evans, Miss Florence Moss, Mrs. R. H. Wilks and Mrs. E. H. Edgar.

Guests were welcomed by Mrs. David Meakins, Mrs. R. B. Walkley and Mrs. A. J. Reid. Mrs. J. G. Hollington was cashier.

Uniformed guides, Miss Clara Hollington and Miss Jean Beresford, directed by Mrs. A. H. Strandquist, were serviteurs. Members of the First Nelson Auxiliary, with Mrs. J. R. Ford as chairman, acted as a kitchen committee. Mrs. J. G. Campbell and Mrs. R. D. Stevens assisted.

A well-filled bake table was under direction of the Sixth Nelson Auxiliary with Mrs. W. H. Hepper as chairman. Assisting were Mrs. William Hough, Mrs. William Turner, Mrs. H. E. Stevenson, Mrs. J. H. Ringrose, Mrs. Alec Currie and Mrs. D. Winckler of Vancouver.

On the main floor of the Scout Hall a display of Wolf Cub arts and crafts and badgework was held. Planned by Mrs. N. Johnson the exhibit told the story behind each badge to be won by the boys.

New Denver

The May meeting of the Women's Auxiliary to St. Stephen's Anglican Church was held at the home of Mrs. J. A. Clarkson with president Miss G. L. Reynolds in the chair. Mrs. A. L. Levy gave the Bible reading.

Soroptimists Report To Club At Castlegar

CASTLEGAR — Nelson and Trail Soroptimists spoke at a banquet in Castlegar at which the Castlegar-Robson-Kinnaird club entertained the Trail-Rossland and Nelson clubs in St. Alban's Parish Hall recently.

Mrs. D. M. Sample and Mrs. Helen Butling of Nelson and Mrs. Marie Salmond of Trail were guest speakers. Mrs. Sample's topic was "workshops" and she also spoke on the School of Extension course held in Vancouver last fall. Aims and objectives of Soroptimism, especially service, were outlined during her talk.

She referred to the regional conference held recently in Port Alberni as "workshops in action."

Mrs. Salmond told of her experiences at workshops and the regional conference and spoke of the spirit of friendship prevalent at Soroptimist conferences.

Mrs. Butling outlined her recent trip to Paris.

Some of her club's money-raising projects were detailed by Mrs. Mabel Creighton of Castlegar.

A home bake bingo game was enjoyed by all clubs following the banquet.

Robson Notes

ROBSON — Mr. and Mrs. J. Porter and Mr. and Mrs. E. Duckworth motored to Rossland on Sunday to attend the christening of their great grandson, Mark Edward, infant son of Mr. and Mrs. James E. Duckworth. There were four generations present.

Mr. and Mrs. W. H. Hutchinson of Victoria are visiting their son-in-law and daughter, Mr. and Mrs. R. Morton, for a few weeks.

Mrs. W. T. Waldie, accompanied by Mrs. R. Horswill and Mrs. A. White, motored to Nakusp on Thursday.

Mr. and Mrs. W. T. Waldie returned Sunday from Fernie where they attended the Chamber of Commerce convention.

Miss Mildred Raine of Jaffray visited her parents, Mr. and Mrs. J. Raine over the weekend.

Mr. and Mrs. G. Duckworth and family of Rossland visited their parents, Mr. and Mrs. J. Porter and Mr. and Mrs. E. Duckworth Sunday.

USEFUL SEEDS

Sesame seeds—often used as a garnish on baked foods — also provide oil for cosmetics, soap and salad dressing.

QUEEN MOTHER TO WED?

NEW YORK (AP) — The Daily News says Queen Mother Elizabeth would like to remarry, if she can get the permission of her daughter, the Queen.

In a copyrighted story from London, the News attributes the report to "sources close to British royal circles."

The Queen Mother's intended second husband, The News says is Sir Arthur Penn, 74, her groom-in-waiting and treasurer to the Queen Mother's household.

SHOE HEADQUARTERS for the family

3938 MAY'59 M.P. 30

Vacation Time Ahead! And you and your young sprouts have lots of plans afoot for summer play. Outfit them now with new shoes. Our selection is blooming with sturdy comfort, smart good looks.

411 Baker St. Nelson, B.C. — Lyons Shoe Store — 807 Baker St. Cranbrook, B.C.

a new foundation that deep-moisturizes and protects!

MOISTURE PETALS by DU BARRY

Du Barry's inspired answer to the complexion's need for deep-seated moisture as a base for all make-up! A lovely creamy lotion that moisturizes and protects in a way that no other can do!

Contains exclusive 'Placentine' to freshen dried out skin cells. The skin looks younger, make-up blends better, lasts longer! Good for all skin types. Hypo-allergenic.

1 oz. size—$1.75. 4 oz.—$5.00.

for women who want to be loved

DU BARRY by RICHARD HUDNUT

at better drug and department stores

GIGANTIC FABRIC SALE

Store-Wide Clearance of First Quality Fabrics at Huge Savings—Buy Now and Save!

Flannelette — Sanforized, 36". Regular yd. 79c
Cotton Prints — Regular to 89c
Kitchen Prints
Special, yd. 49c

BOLT ENDS (DRESS LENGTHS) Of Surrah Silk, etc. TO CLEAR 1/3 OFF

Border Prints — Gay Patterns, Drip-Dry.
Taffetas — Many shades to choose from.
Drip Dry Prints
89c

Many More Similar Bargains

Custom Sewing Centre

580 Baker St. Nelson Phone 1653

SHOES for the Whole Family — and Emphasis On Children's Shoes Which Need Extra Care In Fitting.

Ever watch a child's shoe while he is playing? They get quite a work out. Shoes have to be well made if they're to keep their shape under such strain and treatment.

R. Andrew & Co. have the shoes that are made that way. . . . Savage Shoes: well-made of good materials over correct lasts . . . lasts especially designed for children, and the fitters at Andrew's are Experts. They know it doesn't pay, ever, to take chances with growing feet. They know how outgrown or ill-fitting shoes can cramp and distort the bones in a child's foot. . . . Can actually cause damage that may not be noticed until it's too late. Take your child to Andrew's for a free size check-up, anytime. If new shoes are indicated, they have a complete selection of Savage Shoes . . . in the newest styles for boys and girls of all ages.

Remember shoes for the entire family are carried in a complete range of styles and colors and the same expert fitting care is practised on each and every pair of shoes sold at

R. ANDREW & CO.

LEADERS IN FOOTFASHION

Established since 1902

Taylor's . . .

FRENCH CHANTILLERY LACE
In White and Pastel, 36" Widths. Per Yard
$2.75 – $3.25 – $3.75

"CHIFFALON" The New Nylon Sheer With Taffetas to match. Per yard $1.39.

CLEARANCE OF BORDERED PRINTS
36" Wide Regular $1.29 - $1.39
To Clear 95c

Taylor's Dry Goods
624 Baker St. Phone 1485

The Kootenay Lake General Hospital has used . . .

Kootenay Bleach FOR YEARS!!

BECAUSE
★ THERE IS NONE BETTER
★ MORE FOR YOUR MONEY
★ IT'S LOCALLY MADE

KEEP B.C. CLEAN Use KOOTENAY BLEACH

Get Yours at
- Maple Leaf Store
- Safeway Stores
- Sugar Bowl Store
- Liberty
- Shop-Easy
- Nelson Grocery

In Nelson

Hotels, Cafes and Food Stores

IN NELSON: Ask your IDL Wholesaler.
IN TRAIL: Ask your Trail Tobacco and Confectionery dealer or West Kootenay Wholesaler.

The Bay — Low in Price! High in Quality!

Matched Utility Sets

Shirts 2.79
Pants 2.99
Both for 5.69

Amazing Value!

Shirts are pre-shrunk, two breast pockets with button down flaps.. Sizes: 14½ to 17.

Pants have 5 pockets and zipper closure. Flaps on rear pockets. Double cuffs and sturdy pockets. Waist sizes 30 to 38 only. Leg lengths to 32".

Choice of Suntan or Grey Shades.

WORK SOCKS
Sturdy 2-ply wool and cotton blend, nylon reinforced heel and toe. In grey with red and white trim.
Special .59

WORK SOCKS
First quality and substandards — subs have only minor flaws which shouldn't affect wear. A good rugged sock for the worker who wants comfort and long wear. Sturdy grey twist — nylon reinforced heel and toe.
Reg. $1 value. Special .69

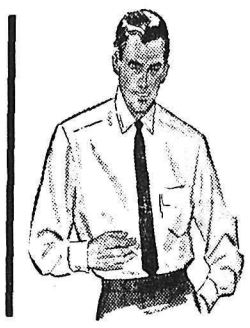

No Iron Dress Shirts
A repeat offer of these popular shirts. Save time and money — wash and wear — little or no ironing. Tailored for perfect fit with new convertible cuffs — can be worn with links or buttoned. Each shirt is packaged with a plastic hanger — that's for hanging it to drip-dry. Neck sizes 15 to 17½.
3.49 or 3 for $10

FRIDAY NIGHT SPECIALS

On sale sharp at 7 p.m. Limited Quantities Personal Shopping Only

Men's T-Shirts
Ideal for all casual wear. Quality imported knit cotton with collar and placket front. Shades of red, black, blue. Sizes S, M, L. 7 p.m. Special 1.44

S-T-R-E-T-C-H Girdles
S-T-R-E-T-C-H girdles: all elastic. Ideal to wear under sportswear. White only. Sizes S, M, L. 7 p.m. Special .68

Reg. value 15.98 Folding Strollers
Strong, all-metal strollers. Attractive plastic cover, shopping bag and sun visor included. Grey only! 7 p.m. Special 8.99

Metal Rakes
Green. For lawns or gardens. 4 only. Reg. 1.98. 7 p.m. Special .99
6 Only. Reg. 1.29. 7 p.m. Special .69

Lawn Chairs
For outdoor living! Sturdy, lightweight aluminum frame with comfortable, red plaid plastic covering. 9 Only. 7 p.m. Special 4.49

Reg. 7.95 Bedspreads
Just the thing for June Brides! Hobnail bedspreads with fringed ends. Pink, blue, coral, white. 84" x 100". 7 only. 7 p.m. Special 4.99

Reg. 1.79 Child's Running Shoes
Limited quantity. White canvas, oxford style. Infants' sizes 5 to 10. 7 p.m. Special .99

Reg. .29 3-Ply Knitting Yarn
Limited color range. All purpose nylon-reinforced wool. 1-ounce ball. 5 for $1

Hudson's Bay Company.
INCORPORATED 2ND MAY 1670

Pushups, Games of Skill to Replace School Spectator Sports

By JOHN MATTERS
Canadian Press Staff Writer

VICTORIA (CP) — Education Minister Leslie Peterson of B.C., says schools have accepted too many spectator sports, not enough games of skill and have placed inadequate emphasis on physical fitness.

He said in an interview Wednesday those are the main reasons why he has announced curriculum changes which, in plain talk, mean that the province's 300,000 students will be doing more push-ups.

Starting next in September, high school students will no longer be given lessons in dating and dancing. The time they would normally be spending on those subjects will be devoted to developing poise, strength and co-ordination.

EXPERIMENTAL

"It's something new for the teachers, students and parents. I am treating it as if I have thrown a rock in a pond and am watching the ripples," Mr. Peterson said.

The main change in the program is that physical education classes for Grades 7 to 12 inclusive will be increased by 40 minutes a week.

Grades 7 and 8 now have two hours a week of compulsory gymnasium classes, Grades 9 and 10 one hour and 40 minutes and Grades 11 and 12, 40 minutes.

"There must be 100 per cent participation. We are going to abolish many games and exercise routines which involve spectators," Mr. Peterson said.

There will also be provision for uniform testing and grading of students' growth in physical education.

TOO MUCH LUXURY

Mr. Peterson said an important factor in the success of the program will be acceptance by the communities. Surveys show deficiencies in physical education programs in schools are not as much to blame for the current situation as the deficiencies apparently created by a luxurious way of life.

The program will take several years to develop and will be extended to the elementary level in a year or two.

The education department has also increased its budget for community recreation leaders and a co-ordinator of sports and fitness will be appointed.

Mr. Peterson said the amphasis on community programs will be apparent when track and field, basketball, badminton and tennis "clinics" are held in several centres this summer.

FISHING GOOD IN KOOTENAYS

On a weekend fishing trip, J. Martinelli, son Dan Martinelli, and M. McGuire of Trail landed several Kamloops trout weighing a total of 18 pounds. Mr. Morrison and Mr. Lepine, also of Trail, landed one Kamloops.

Earlier in the week, Roy Penson of Trail caught 19 fish, the largest weighing 11 pounds, another one 10 pounds and the rest averaged 3 to 4 pounds each. Jim Bond, Trail, landed one nine-pound Kamloops on a three-hour trip. Archie Lennox of Oasis caught two weighing eight pounds.

Roy Henderson and John MacWilliams got an eight-pound Dolly; Harry Darke landed two Kamloops about four pounds each; J. McDicken caught an 8½-pound Dolly. A. Palm and son Robert Palm, and J. McNamee of Northport got two nice Kamloops, one weighing nine pounds.

Flexible
PLASTIC PIPE
FOR FARM AND INDUSTRY
buy COBRA
SAVES TIME & MONEY... LASTS LONGER!

Easier handling... faster installation.
GRANDVIEW INDUSTRIES
3185 Grandview Highway, Vancouver, B.C.
HEmlock 1-5548
840 Bradford Street, Winnipeg, Manitoba
SPruce 4-5486
A Division of British Ropes Canadian Factory Ltd.

NOT AT END OF CAREER. Stan Musial, left, posed with teammate George Crowe before the St. Louis Cardinals game with the Philadelphia Phillies in Philadelphia Monday. Musial remained on the bench and Crowe took over at first base. Cardinals manager Solly Hemus said it was "absolutely not" a hint that Musial's long career was approaching its end. Musial agreed. Hemus said benching Musial was on a day to day basis.—AP photo.

Preakness Still Seen As Duel of Favorites

BALTIMORE (AP) — Trainers, owners, Pimlico track officials and reporters traded shots across the breakfast table Thursday but nothing changed the opinion that the $150,000 - added Preakness Saturday will be a duel between Venetian Way and Bally Ache.

Shortly after the annual alibi breakfast, the Pimlico oddsmaker dropped the odds on favored Venetian Way, the Kentucky Derby winner, to even money. Bally Ache, second at Louisville 3½ lengths behind, was officially listed at 8 to 5.

Meanwhile, trainer Horatio Luro was casting around for a suitable jockey for Victoria Park, the third horse in the Derby. Willie Shoemaker reported he was committed to ride Bagdad Saturday in the $50,000 Los Angeles Handicap Saturday at Hollywood Park.

Victoria Park's stock shot up sharply after a sensational workout here Tuesday, and a lot of support has been shifting to the long-striding Canadian colt. His odds in Saturday's one mile and three sixteenth Preakness were held at 6 to 1.

OTHER ENTRIES

Although there were some slight murmurs from trainer Yorky McLeod in New York that he might ship Mrs. Wallace Gilroy's Greek Page here, it seemed that only six would start in the 84th Preakness.

The other three on the grounds are British-bred, Irish-raised Celtic Ash from the Green Dunes farm of Joseph E. O'Connell, Chase R. McCoy's California colt T.V. Lark, and Mrs. Liz Person's Divine Comedy, also foaled in California.

The weatherman saw a possibility of scattered showers and thunderstorms late Friday and again late in the day Saturday.

Horatio Luro, the Argentine who trains Victoria Park for Toronto's E. P. Taylor, said "I have been second and third to the two top horses and I am just moving around trying a new place now. Rain will not affect his chances one way or another."

Luro said his colt had never run a bad race but was handicapped in the Derby at Churchill Downs by the wet track he described as "greasy."

Whole Baseball Structure Endangered by Bill-Frick

WASHINGTON (AP)—Baseball commissioner Ford C. Frick testified Thursday a bill proposing drastic new curbs on organized baseball would turn the major leagues into a farce.

His testimony clashed squarely with an appeal by president Branch Rickey of the fledgling Continental League to enact the bill.

Rickey pictured the bill as necessary to "remove the power of money" to control baseball. Without it he said, his new league is at the mercy of those he pictured as monopolists ruling professional sport.

Both Frick and Rickey phrased their statements in polite enough terms.

It was Edwin C. Johnson, Colorado's former governor and former senator now a consultant to the Continental League, who threw the sharpest harpoons.

Endorsing the bill as he did so, Johnson caustically pictured Frick as subservient to the National and American League club owners whose operations Frick polices.

PUBLIC HEARINGS

The exchanges marked public hearings by the Senate anti-trust and monopoly subcommittee whose chairman, Estes Kefauver (D-Tenn), is author of the disputed bill.

Two of the measure's most contested provisions would declare it a federal offence to hinder the formation of a new league such as Continental, and would place drastic limits on how many players any club could control.

Frick said the measure "could collapse the whole (organized baseball) structure — major and minor" if it becomes law, and surely would sound a death knell for the minor leagues.

"This bill would make a farce out of the term 'major league' as applied to baseball," Frick contended. He said it would tear down restrictions the major leagues have set for themselves, and allow teams with only sandlots for ball parks to get major league status provided at least one other of the teams in their leagues was in the New York City area."

BASEBALL LEADERS

American League

	AB	R	H	Pct.
Allison, Wash	93	18	33	.355
Runnels, Boston	81	10	28	.346
Power, Cleveland	104	11	35	.337
Kuenn, Cleveland	81	9	27	.333
Skowron, NY	93	7	31	.333

Runs—Mantle, New York 26.
Runs batted in—Skowron 23.
Hits—Power 35.
Doubles—Lollar, Chicago and Allison 10.
Triples—Fox, Chicago 4.
Home runs—Lemon, Washington 9.
Stolen bases — Aparicio, Chicago 6.
Pitching — Portocarrero and Brown, Baltimore, Hall, Kansas City and Coates, New York, 3-0, 1.000.
Strikeouts — Pascual, Washington 61.

National League

	AB	R	H	Pct.
Mays, SF	109	25	41	.376
Clemente, Pgh	124	23	44	.355
Curry, Phila	60	8	21	.350
Skinner, Pgh	112	29	39	.348
Bailey, Cin	96	12	33	.344

Runs—Skinner 29.
Runs batted in—Clemente and McCovey, San Francisco 28.
Hits—Clemente 44.
Doubles — Pinson and Bailey, Cincinnati 11.
Triples—Skinner 4.
Home runs—Aaron, Milwaukee 9.
Stolen bases—Pinson 10.
Pitching—Law, Pittsburgh, 6-1, .857.
Strikeouts — Drysdale, Los Angeles 68.

Harness Racer Brings Record Price

WESTBURY, N.Y. (AP)—Adios Butler, winner of pacing's triple crown in 1959, was sold Wednesday night for $600,000, the highest price ever paid for a harness racing horse.

The owners, Angelo Pellillo of Scarsdale, N.Y., and Paige West of Snow Hill, Md., said the four-year-old harness racing star was sold to a syndicate of several men. West continues as trainer and part of the syndicate.

The new owners said Adios Butler would be raced two more years, then would be retired for breeding purposes.

SKY-HIGH - - - - - - - By Alan Maver

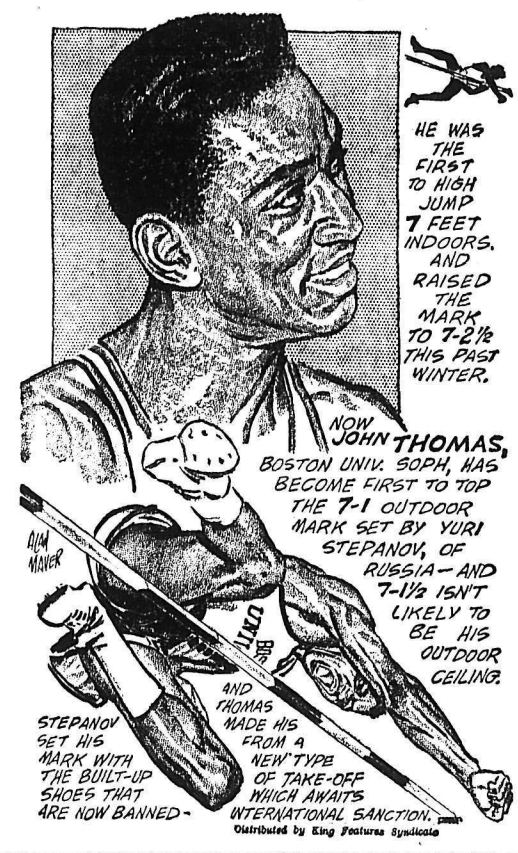

NEW CAR PEP, POWER AND PERFORMANCE WITHIN 10 MILES OR YOUR MONEY BACK!

At Car Dealers, Garages and the better Service Stations Everywhere

RISLONE • FREES STICKING VALVES • ELIMINATES NOISY HYDRAULIC VALVE LIFTERS • TUNES UP SLUGGISH ENGINES, KEEPS THEM RUNNING MORE QUIETLY, SMOOTHLY • ABSORBS POWER-ROBBING GUMS AND SLUDGE RESTORES LOST COMPRESSION AND POWER • FACILITATES BREAK-IN OF NEW OR RECONDITIONED ENGINES • PERMITS NORMAL DRIVING SPEEDS IMMEDIATELY • KEEPS OIL FREE-FLOWING, EVEN IN SUB-ZERO WEATHER FOR QUICKER STARTING AND IMMEDIATE, ADEQUATE LUBRICATION.

SPECIAL LIMITED OFFER!

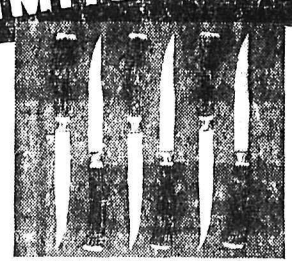

World Famous
Made by Abbott of England
6 piece set Steak Knives
only $2.50
with the purchase of one quart of RISLONE.
Suggested retail price $6.95 per set
Stainless steel, serrated blade. Made in Sheffield, England, world centre for high quality cutlery. Exactly as illustrated.
SAVE $4.45
CLIP THIS STEAK KNIFE COUPON NOW!
Have your dealer validate it when you make your RISLONE purchase.

ALLOW TWENTY-ONE DAYS FOR MAILING

SHALER RISLONE • P.O. Box 254, Station K, Toronto 12, Ont.
I have purchased a quart of Shaler RISLONE from the dealer indicated below. Enclosed is $2.50 cheque, money order or cash (NO C.O.D.) for which please mail the Abbott Steak Knife Set.
Name (Print)
Street Address (Print)
City & Prov. (Print)
I certify the above customer has purchased one quart of RISLONE
Dealer's Name (Print or stamp)
Dealer's Address (Print or Stamp)

ALL SHALER DEALERS ARE AUTHORIZED TO VALIDATE THIS KNIFE SET COUPON

Ingemar's Weakness Also Seen by Louis

Golfing with ALEX MORRISON
Teacher of Champions

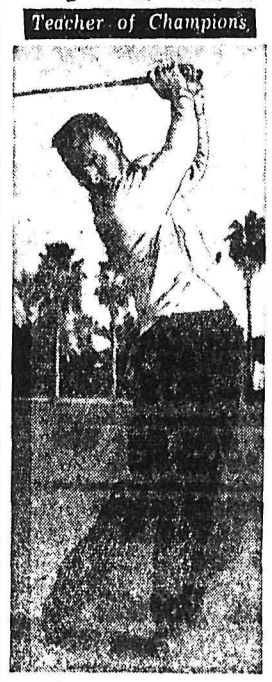

Arnold Palmer's early 1960 victories are due largely to improvements in his posture and head position.

IN SEVEN tournaments staged during the first two months of 1960 Morrison coaching of pros was a deciding factor in their successes. It helped them to win four of the tournaments and place second in five events. Their victories brought them over $50,000 in prize money.

The leading money winner, Arnold Palmer, showed the most improvement in execution of swing essentials such as posture and head position. Being a most aggressive player Arnold is apt to overdo the use of his strong shoulders, arms and hands.

Intent on playing boldly he tends to bend over too much toward the ball and let his head move around. The correction was both simple and effective. He emphasized standing more erect and holding his head steady long after impact, for all shots.

This gave him a better organized and smoother swing with plenty of power and accuracy.

© by King Features Syndicate Inc.

By JACK HAND

NEWTOWN, Conn. (AP)—Remember when Max Schmeling said "I zee someding" about Joe Louis and then knocked him out!

Well, Joe Louis says he "sees something" about Ingemar Johansson that will help Floyd Patterson regain the world heavyweight boxing title in his June 20 rematch with the Swede.

The Brown Bomber, who bounced back to annihilate Schmeling in one round in their rematch in 1938, picks Patterson to stop Johansson the second time around.

"I can't see it in four or five rounds," Louis said Wednesday at Patterson's training camp. "It should take him seven or 10 rounds to catch up with him."

SPOTTED FLAWS

Louis said he saw something in Johansson's style while watching films of the fight last June 26 when Ingemar stopped Patterson at 2:03 of the third round. But he declined to say what they were.

"Floyd got careless in the first fight," said Louis, who has joined the Johansson-Patterson promotion crew. "After the first two rounds he let down. He figured this boy (Johansson) was not the fighter he thought he was before the fight.

"I don't think Johansson can hit Patterson with that right hand again. And that is his only punch. His jab is just a leading punch so he can throw the right hand."

Asked what he got from watching the fight pictures for the first time, Patterson said:

"I saw that he (Ingemar) goes crazy and leaves himself wide open when he has a man staggered. About myself, I saw that I didn't do anything right."

Probable Pitchers

By THE CANADIAN PRESS

Probable pitchers for today's major league games (won - lost records in parentheses):

American League

New York (Ford 1-1) at Chicago (Wynn 1-1) N
Baltimore (Walker 0-0) at Detroit (Mossie 1-3) N
Boston (Monbouquette 3-2) at Cleveland (Grant 0-1) N
Washington (Katt 1-2) at Kansas City (Hall 3-0) N

National League

San Francisco (O'Dell 1-3) at Pittsburgh (Haddix 2-1) N
Chicago (Drott 0-4) at Milwaukee (Pizarro 2-1 or Jay 0-1) N
Los Angeles (Koufax 0-3) at Philadelphia (Gomez 0-2) N
Cincinnati (Newcombe 2-1) at St. Louis (Jackson 2-5) N

HAVE YOU FORGOTTEN WHAT A REAL CIGARETTE TASTES LIKE?

If you're not completely satisfied with the cigarette you are now smoking — try mild good tasting Buckinghams — get the real taste of a real cigarette.

Buckinghams
Available in 20's and 25's

B 26A

11 Records Topple in High School Meet

Bonspielers May Tour Trail Smelter

With slightly less than six weeks remaining before Nelson bursts wide open with events of the 16th Annual World's Mid-Summer Championship Bonspiel, committee members in charge are busily preparing for the event.

At Thursday night's committee meeting, arrangements to take curling entrants on a tour through Cominco at Trail were studied. Should the arrangements materialize it would mark the first time this sidelight has been added to bonspiel attractions.

A sky-divers attraction was also discussed. Should this develop Nelsonites and visitors will see parachutists jump from great heights and into the waters of the West Arm.

It was decided to approach merchants in the city and ask them to decorate their stores.

The committee is anxiously awaiting word from Ottawa in hopes that Prime Minister Diefenbaker accepted an invitation to open this year's bonspiel.

Columbia Trading Co.

DOES IT AGAIN!

We've Just Made a TERRIFIC BUY On Hardboard While It Lasts

⅛" Hardboard
4 x 8 Sheet
$1.69

¼" Hardboard
4 x 8 Sheet
$2.79

¼" V-Groove
Random Plank Effect Sheet
$3.39

¼" V-Groove Random Plank Prefinished.
FAWN TONE
4 x 8 ..... $6.95
CHERRY TONE
4 x 8 ..... $6.95

Columbia Trading Co.
901 Front St. Ph. 1511

Rocket Still Undecided

MONTREAL (CP) — Maurice (Rocket) Richard, hockey's most prolific scorer, will let Montreal Canadiens management know in a few days whether he will retire.

That was the outcome of a meeting Thursday between the 38-year-old star and Frank Selke, general manager of the National Hockey League Canadiens.

Selke said he had requested Richard to decide within the next two or three days and not wait until September, when the training camp opens. Richard said he would comply with Selke's wishes.

PATERSON WINS WEEKLY GOLF

Out of a field of 43 entries, Bob Paterson won the weekly men's night Thursday night at Nelson Golf and Country Club.

Paterson carded a gross 40. The low gross field was topped by Ivan Laughton, whose net 31 was better than the 32 carded by Fritz Koehle, Bill Apostoliuk and Ray Wallace.

The golf goofer club was awarded to Arnold Sherwood.

A full handicap match play golf tournament for Club members for the T. R. Wilson Cup will take place over the holiday weekend. Match captain Vern Miller has asked that all golfers turn in their entries by tonight.

BASEBALL SCORES

PACIFIC COAST LEAGUE

Spokane at Vancouver ppd, rain
Sacramento 11, Salt Lake City 6
Portland at Seattle ppd, rain.
Only games scheduled.

HIGH FIDELITY IN A HEARING AID
Means far less distortion and background noise
YOU OWE IT TO YOURSELF TO TRY
ZENITH's NEW EXTENDED RANGE HIGH FIDELITY HEARING AID
ZENITH "LIVING SOUND" HEARING AIDS
Come in or call for a 30 sec. test
ZENITH HEARING AIDS SOLD BY
OPTICAL PRESCRIPTION COMPANY
405 Hendryx St. Phone 500
Medical Associate Building
Nelson, B.C.

UP WE GO. Tom Ramsay of House D of Nelson high school topped all other competitors at the annual school track meet Thursday with a leap of nine feet. Larry Austin of House A ran a close second. Eleven high school records were broken by school athletes. Three record marks were tied.—*Daily News photos.*

Pirates Alone on Top; Orioles Blow Chances

By THE ASSOCIATED PRESS

The Pittsburgh Pirates have the National League lead all to themselves again after whipping the St. Louis Cardinals 8-3 Thursday night. San Francisco, which had held a share of first, was idled by rain at Milwaukee.

Baltimore Orioles blew a chance to tie Chicago White Sox for the American League lead when they were defeated 7-4 by the Athletics at Kansas City. The White Sox were rained out at Boston in the only other league game scheduled.

Cincinnati beat Los Angeles 5-4 in the ninth inning, moving past Milwaukee into third place, and the Chicago Cubs defeated Philadelphia 4-2 in the the other National League games.

The Pirates had all their runs on the board before the Cardinals got started against southpaw rookie Joe Gibbon (3-1) in the seventh inning.

TWO-RUN HOMER

Hal Smith drove in three of the Bucs' runs, two with a second-inning homer off losing left-hander Ray Sedecki (0-1), who was making his first major league start. The Pirates collected 13 hits, four by Bob Clemente. Half of their runs were unearned.

The Reds rallied for two ninth-inning runs against Dodgers southpaw Sandy Koufax (0-4), with Vada Pinson's two-out triple bringing home the clincher. Elio Chacon started the rally with a bunt that stayed fair when Dodger third baseman Junior Gilliam let it roll. Chacon then stole second and came across on Eddie Kasko's tying single ahead of Pinson's shot off the scoreboard.

Jim Brosnan (1-0) won it with two innings of one-hit relief.

The Cubs jumped past St. Louis into sixth place as Richie Ashburn, the ex-Phil, tripled and scored on Bob Will's foul fly in the seventh inning, breaking a 2-2 tie. Bob Anderson (1-1) was the winner; Robin Roberts (1-4) was the loser.

WHITELEYS RAP HIPPERSONS

Whiteleys scored four runs in the first and continued on to win an easy 7-1 decision over Hippersons in Babe Ruth baseball Thursday night.

It was the second straight win for the first place Whiteleys and left Hippersons mired in the cellar with three straight losses.

Whiteley pitcher Ken Dewar pitched a solid game — yielding only three hits and two walks while he struck out 11. Norm Kuhn, hurling for Hippersons, also did a fair job, allowing 7 hits, one walk and striking out five.

Whiteleys attack was sparked by a two-double hits attack by Gordie Dewar. Pitcher Ken Dewar also contributed a two bagger. Mike Braggnola hit two singles for Hippersons.

Whiteleys	410 020 0—7
Hippersons	000 000 1—1

Nearly 40 Signed For N. Shore Ball

Nearly 40 boys aged from nine to 14 have registered for fastball and baseball on the North Shore.

Coaches will be Jim Hagan, Gordon Sutherland, George Paxton, Mike Cushner and Roy Hoover.

Play is to start soon and it is hoped to get competitions under way at an early date. Teams are planned at Six-Mile; at Ridgewood Road and near the Nelson bridge.

ROOKIES TIE IN FIRST ROUND

HOT SPRINGS, Ark. (AP) — Rookies Al Geiberger and Bob Nichols and veteran Gene Littler fired five-under-par 67s Thursday to tie for the first-round lead in the Hot Springs open golf tournament.

Five golfers tied for fourth place at 68, four under par. They were Stan Leonard of Vancouver, Bill Sollins, Pete Barker, Don January and Bruce Crampton.

Al Balding fired 38-32—70 and Jerry Magee 37-36—73. Both are from Toronto.

MIDGET BOWLING

Results of the Midget Bowling League games at Canadian Legion Thursday night:

Comets 966; Satellites 949. Ken Anderson took high single with 161 and high aggregate with 312.

House A Wins, B Close Second

Eleven records were smashed as House A swept to victory in the annual L. V. Rogers High School track meet at the Civic recreation grounds Thursday afternoon.

House A rolled up 226 points; House B was second with 215½, House C third with 202½, and House D fourth with 190.

The sports meet was preceded by a lengthy parade which snaked through town in hilarious fashion. A variety of costumes ranging leotard-clad girls, mermaids, bathing beauties whose legs bore painted designs and just bathing beauties; a chariot, a dragon wagon behind which was a string of cartons; House D's floral truck followed by toga-wearing students; a sea witch, beatniks and cars wrapped in paper or bearing humorous slogans.

Most records fell in the intermediate girls' events. Christine Hrytzak leaped 13 feet 8 inches in the broad jump to beat the old mark of 13 feet 4 inches. Sheila Wait hurled the discus 80 feet 2½ inches, well over the old record of 69 feet 8 inches. Linea Strom set a mark of 23 feet 7½ inches against the old record of 22 feet 7 inches in the shot put, Judy Waterer hopped, stepped and jumped 33 feet 8½ inches to topple the old figure of 28 feet ½ inch, and Judy Waterer ran the 100 yards in 12.3 seconds, compared to 13 seconds. Miss Waterer also tied the 75-yard dash at 9.5 seconds.

In the senior girls' event, Lorraine Stallwood put the shot 26 feet 8 inches to beat the old mark of 23 feet 11 inches and Pat Hooker ran the 75 in 9.4 seconds to shave the old mark of 9.7 seconds. Miss Hooker also tied the 100-yard-mark of 12.7 seconds.

Only senior boys' record to topple was the hop, step and jump event, in which Fred McClelland set a new mark of 39 feet 10 inches, against the old one of 38 feet 2 inches.

Laurels for a new mile record in the open events went to Calvin Boyce when he galloped around the track in 5 minutes, 15.3 seconds. Old mark was 5:29.

Old mark of 10.5 seconds in the 100 yards was tied by Ron Gray.

Only mark to go in the intermediate boys' events was in the broad jump in which Lyle Paulhus jumped 16 feet 6 inches, five inches better than the previous figure.

Aggregate results gave Judy Waterer 17 points for intermediate girls; Ron Gray 17 points for senior boys; Pat Hooker, senior girls, 15; Ernie Wah, boys' open, 12; Bernard Swendson, intermediate boys 12.

Combined track teams from the high school and the Junior High will travel to Trail May 28 for the annual West Kootenay meet, won last year by Trail. Castlegar was second, Nelson third.

Junior High track meet was to have been held today, but was postponed to Tuesday because of the Friday holiday declared this week.

Results follow:

BOYS' EVENTS

Open

880-yard — 1. John Walker (C) 2:26.5; 2. Claire Palmer (D); 3. Bernie Arcuri (D).

Open broad jump—1. Ernie Wah (C) 18 feet; 2. Wesley Johnson (B); 3. Colin Horwood (A).

220-yard—1. Colin Horwood (A); 2. Ernie Wah (C); 3. John Austin (D).

Pole vault—1. Phil Engstad (D) 8 feet; 2. Claire Palmer (D).

440-yard — 1. John Austin (D) 58.4; 2. Jim Phillips (B); 3. John Walker (C).

Discus—1. Tom Smith (B) 82 feet 6½ inches; 2. Walt Trkla (D); 3. Hugh Hooker (B).

Shotput—1. Doug Farenholtz (A) 41 feet, 6 inches; 2. Walt Trkla (D); 3. Hugh Hooker (B).

100-yard—1. Colin Horwood (A); 2. Ernie Wah (C); 3. Gerald Bishop (C).

Hop, step and jump—1. Wesley Johnson (B) 46 feet; 2. Jim Young (A).

High jump—1. Doug Farenholtz (A) 5 feet, 8½ inches; 2. John Austin (D); 3. Jim Young (A).

Medley (relay) — 1. House D, 1:51.7; 2. House C; 3. House A.

Mile—1. Calvin Boyce (B) 5:15.3. 2. Hugh Hooker (B); 3. Bob Pike (A).

Senior

880-yard — 1. Dave Grant (B) 2:18.6; 2. Neal Davies (B); 3. Carl Hennig (A).

220-yard—1. Ron Gray (B) 25.0; 2. Jim Bedard (C); 3. Jim Brown (D).

Discus—1. Jim Bedard (C) 109 feet, 8 inches; 2. Bob Haynes (A); 3. Bill Zmaeff (B).

440-yard—1. Dave Grant (B) 57.0; 2. Dave Borch (C); 3. Meredith Pond (A).

Shotput—1. Jim Bedard (C) 37 feet, 6 inches; 2. Jim Rogers (A); 3. Mike Ingledew (A).

Broad jump—1. Ron Gray (B) 15 feet, 5 inches; 2. Gary Irwin (A); 3. Doug Florio (C).

Pole vault—1. Tom Ramsay (D) 9 feet; 2. Larry Austin (A).

100-yard—1. Ron Gray (B) 10.5; 2. Gary Irwin (A); 3. Don Parker (D).

Relay—1. House B; 2. House D.

High jump—1. Fred McClelland (A) 5 feet, 1 inch; 2. Tom Ramsay (D); 3. Red Derbyshire (C).

Hop, step and jump—1. Fred McClelland (A) 39 feet, 10 inches; 2. Doug Florio (C); 3. Dave Grant (B).

Intermediate

220-yard — 1, Roger Engelbracht 26.0; 2, Dennis DeJong (B); Brian LeRoy (C).

Shot put — 1, Roger Engelbracht 39 feet 4½ inches; 2, Don Bedard (D); 3, Roger Florio (C).

Broad jump — 1, Lyle Paulhus (D) 16 feet 6 inches; 2, Dennis Hutchinson; 3, Brad Stevenson (D).

75 yard — 1, Bernie Swendson (C); 2, Glen Wilson (B); 3, Gary Seminoff (A).

High jump — 1, George Steed (B); 2, Warren Munch (A); 3, Bill Burdenie (C).

440-yard — 1, Shelly Atwell (A); 2, Danny Sjoberg (D); 3, Roger Florio (C).

100-yard — 1, Glen Wilson (B); 2, Gary Seminoff (A); 3, Lyle Paulhus (D).

Relay, 300 yards — 1, House C 34.8; 2, House B; 3, House A.

Pole vault — 1, Danne McKim (C) 8 feet 8 inches; 2, Don Bedard; 3, Brian Ehly, Dennis DeJong.

Discus — 1, Roger Engelbracht 134 feet ½ inch; 2, John Waterer (B); 3, W. Chernenko (B).

Hop, step and jump — S, Bernard Swendson 37 feet 3 inches; 2, Shelly Atwell (A); 3, Mike Laughton (B).

GIRLS' EVENTS

220-yard — 1. Frances Threatful (B) 33.7; 2. Nancy Borch (A).

Shotput — 1. Lorraine Stallwood (A) 26 feet, 8 inches; 2. Kathleen Szkica (B); 3. Betty Phillips (B).

75-yard—1. Pat Hooker (C) 9.4; 2. Carol Anne Locatelli (A); 3. Sally Estlin (D).

100-yard—1. Pat Hooker (C) 12.7; 2. Sheila Munch (C); 3. Carolyn Seaby (B).

Broad jump—1. Lynn Waldie (A) 13 feet; 2. Fran McLachlan (B); 3. Robin McFadden (B).

High jump—1. Donna Hamilton (C) 4 feet, 1 inch; 2. Pat Hooker (C); 3. Kathleen Szkica (B).

Relay, 440 yards—1. House C, 1:00.3; 2. House A; 3. House B.

Discus—1. Sharon Purcello (A) 65 feet, 6 inches; 2. Doreen Speirs (C); 3. Lorraine Stallwood (A).

Hop, step and jump—1. Bernice Hannon (D) 30 feet, 1 inch; 2. Kathleen Szkica (B); 3. Gail Meakins (A).

Intermediate

Broad jump—1. Christine Hyrtzak (A) 13 feet, 8 inches; 2. Marta Wik (C); 3. Sharon Mydansky (D).

75-yard—Judy Waterer (D) 9.5; 2. Christine Hrytzak (A); 3. Sheila Wait, Barbara Allen (A-C).

Discus—1. Sheila Wait (C) 80 feet, 2½ inches; 2. Shirin McCullough (D); 3. Lucille Johnson (A).

Shotput—1. Linea Strom (B) 23 feet, 7½ inches; 2. Joyce Lefeaux (B); 3. Wendy Herbison (A).

100-yard—1. Judy Waterer (D) 12 feet, 3 inches; 2. Christine Hrytzak (A); 3. Joyce Lefeaux (B).

Hop, step and jump — 1. Judy Waterer (D); 2. Barbara Allen (A); 3. Karen Gibson (B).

Relay, 300 yards—1. House D, 39.8; 2. House A; 3. House C.

High jump—1. Barbara Allen (A) 4 feet; 2. Sheila Wait (C); 3. Shirin McCullough (D).

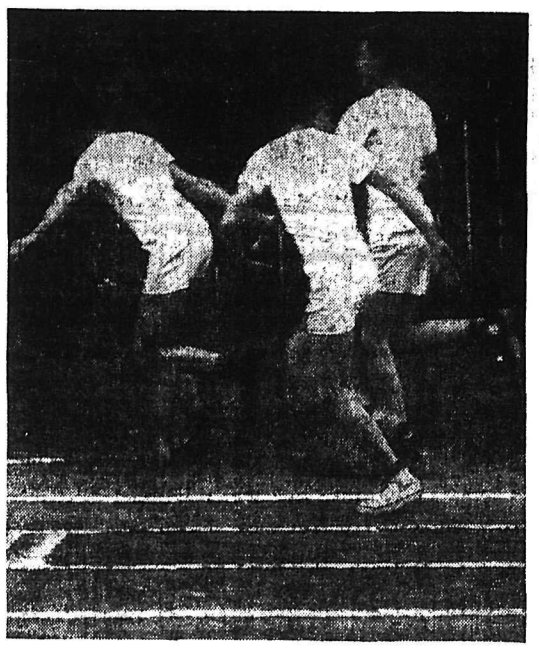

RUNNING FULL TILT are relay sprinters from Nelson high school at their annual track meet at Civic recreation grounds Thursday. Three sprinters in the intermediate boys' class 880-yard relay are shown. House A captured honors with 226 points followed by Houses B with 215½, C with 202½ and D with 190 points. —*Daily News photo.*

Lawsuit Hinted by Furillo's Lawyer

LOS ANGELES (AP) — Carl Furillo's lawyer Wednesday night accused the Los Angeles Dodgers of violating their contract with the veteran outfielder and said a lawsuit "is not impossible by any means."

Furillo, who hit .300 in 14 seasons in the majors, was given his outright release Tuesday.

"We are not planning at this time to sue the club," attorney Arnold Cowan told The Associated Press. "But we are going to bring the matter before the commissioner (of baseball) in accordance with provisions of the contract."

Cowan said the manner of Furillo's release "does not fall within the section of the contract giving the ball club the right to put a player on waivers and give him his release."

DOESN'T LACK SKILL

Cowan said a player's service may be terminated only "if his citizenship is poor or if he lacks playing skill or if he refuses to play—and none of these is true in this case."

Asked whether the club couldn't simply say the sore-legged veteran lacked playing skill, Cowan said:

"They could, but (general manager) Buzzie Bavasi went out on a limb and said the reason he was doing it was to put a younger player in."

Bavasi commented Wednesday: "All we felt was that a youngster would help us more than a veteran, and we decided to go with a youngster (Frank Howard). We're permitted to have only 25 men on the roster, and if we'd let someone else go he'd have had the same complaint as Furillo. Sure, we'd love to have Pee Wee Reese and Carl Erskine back too—if they were 10 years younger."

Suspension For Ray Robinson

BALTIMORE (AP)—Sugar Ray Robinson, who did not show up for a fight here last Monday, was suspended indefinitely Thursday by the Maryland boxing commission after almost coming to blows with the angered promoter, Al Flora.

Blaster Injured By Falling Rock

Armand Ernest Duford of 62a Ymir Road was injured in a blasting accident at the Beasley Bluffs shortly before noon Thursday.

Duford, a B.C. Government powderman, was reported to have been struck in the back by a falling boulder.

At first it was thought that the man suffered extensive injuries and an ambulance from Nelson was rushed to the scene. X-rays at Kootenay Lake General Hospital later proved that he suffered only minor back injuries.

A hospital spokesman said Thursday night that Mr. Duford was resting comfortably.

For Your Entertainment And Enjoyment

a story of lost innocence!
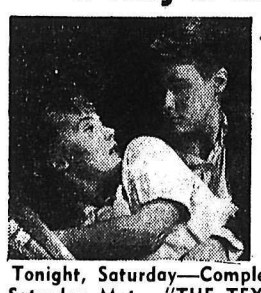
20th Century-Fox "blue denim" starring CAROL LYNLEY · BRANDON de WILDE · MACDONALD CAREY · MARSHA HUNT
Tonight, Saturday—Complete Shows 7:00 - 9:00
Saturday Mat.—"THE TEXAS RANGERS" Color
SUNDAY MIDNIGHT
Glenn Ford, Debbie Reynolds—"THE GAZEBO"
CIVIC

NOTRE DAME
COMMENCEMENT EXERCISES
Civic Theatre
May 21st 4:15 p.m.
Public Invited

ASSEMBLE YOURSELF AN
IME REFUSE BURNER
INTERIOR MILL EQUIPMENT LTD
GRAND FORKS, B.C. - PH 180

ATTENTION: PET OWNERS
DR. LUKES OF COLVILLE, WASH., WILL BE VISITING SMITH KENNELS, SYRINGA CREEK — MAY 26
Take this opportunity to have your pets innoculated for rabies and distemper.
Reservations Necessary for Spaying and Minor Operations
PHONE 9004-J, SYRINGA CREEK

ELECTRIC MOTOR REWINDING
Service and Repairs
We Rewind All Size Motors and Armatures
See Us About All Types of INDUSTRIAL CONTROLS
Coleman Electric LTD.
Phone 2055 Nelson, B.C.

AUTO-VUE Drive-In
Trail, B.C.
Last Times Tonight
"SEPARATE TABLES"
Deborah Kerr, David Niven
SHORTS and CARTOON
Show Time 8:20

CASTLE THEATRE
Castlegar, B.C.
Tonight, Saturday
— Double Feature —
"TOP GUN"
PLUS
"FORT MASSACRE"
(Color - Cinemascope)

ELK DRIVE-IN
CASTLEGAR, B.C.
Tonight, Saturday
"WALK INTO HELL" (Color)
PLUS
"DAY OF FURY" (Color)
One Showing, 8:45 p.m.

Starlight DRIVE-IN
Last Times Tonight
"This Angry Age"
(Cinemoscope and Tech.)
• Anthony Perkins • Sylvano Mangano
Show Time 8:40 p.m.
DOOR PRIZE TONIGHT
A WEEKEND AT THE RIDPATH
Hotel in Spokane for 2 persons
INCLUDES:
Hotel Accommodation for 2 Nights—Breakfast for 2 Days
Car Storage Free — Plus Dinner for 2 at the Safari Room of the Flamingo Restaurant
$6.00 Worth of Free Rides at Nat. Park. — $5.00 Worth of Gas at Fairview Esso

LI'L ABNER

HENRY

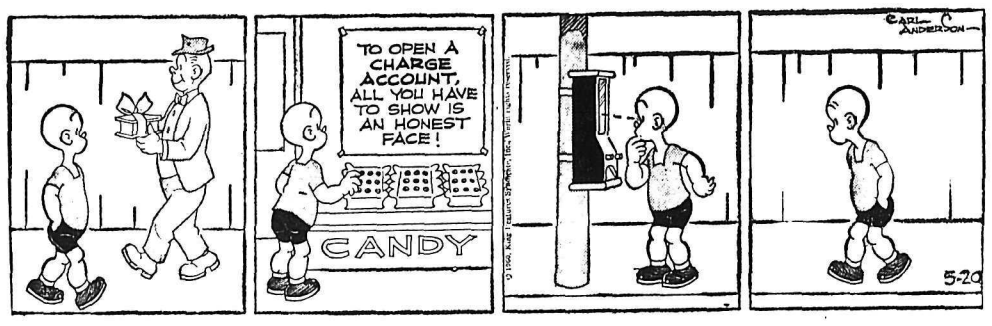

B. BRADFORD

DONALD DUCK

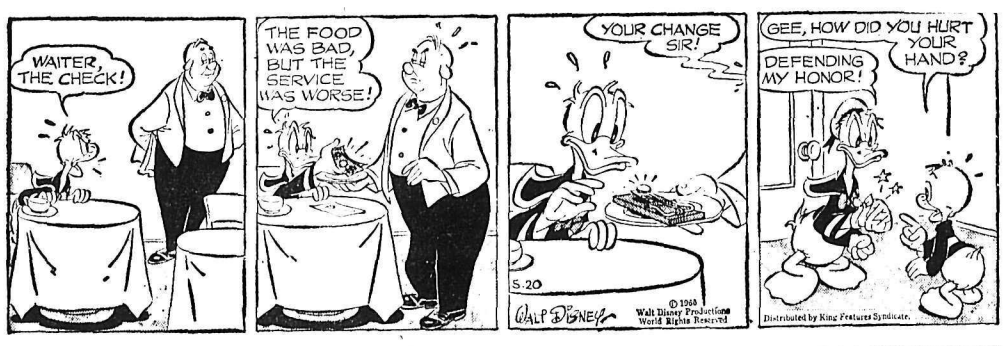

JULIET JONES

BLONDIE

B. BAILEY

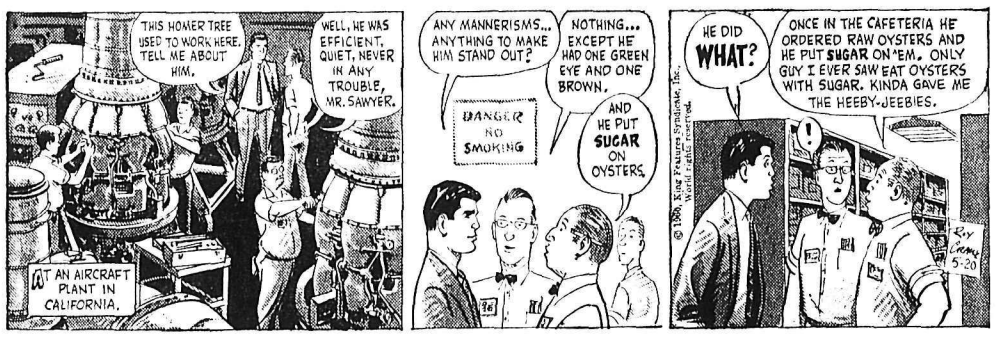

JIGGS

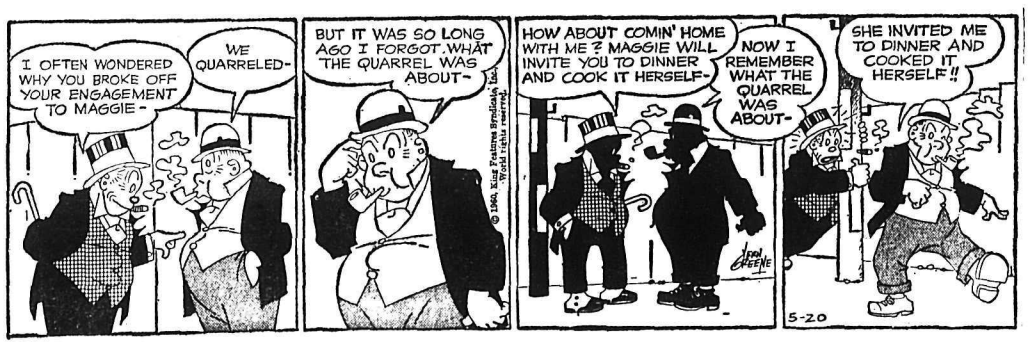

CLASSIFIED ADS

PERSON-TO-PERSON WANT ADS FOR QUICK RESULTS!

BIRTHS

HARRISON—To Mr. and Mrs. William Harrison, 917 Tenth Street, at Kootenay Lake General Hospital, ay 18, a son.

KLUCKERT—To Mr. and Mrs. Manfred Kluckert of Kootenay Bay, at Kootenay Lake General Hospital, May 18, a daughter.

HELP WANTED

THE MAN WE SEEK IS PRESENTLY employed but disturbed about his future. He is aggressive and about 30. He needs to earn more money to better his living standards. He is willing to work harder to achieve his goal. He will accept our sales training and profit by it. This man cannot fail in any business but he can go further faster in ours. Apply Box 9751 Daily News.

FULL OR PART-TIME WORK — Established Watkins Food and Household Products — localities available in rural Nelson, Nakusp, rural Castlegar. Excellent opportunity to take over well developed business of your own. Car necessary. For information write or phone Watkins Quality Products, 2231-5th Ave., Trail, B.C. Phone 871-L.

MAKE BIG PROFITS. SELL THE RAWLEIGH LINE. There are now a few special opportunities to sell Rawleigh's famous line of necessities either full or part time. For full details write the W. T. Rawleigh Co. Ltd., Dept. DD-1553, 589 Henry Ave., Winnipeg, 2, Man.

OPERATING MILLWRIGHT wanted for large Interrior saw mill. Top wages, excellent working conditions, M.S.A. medical benefits. Steady year round employment. Apply National Employment Service, Nelson, B.C.

CORRESPONDENT FOR NAKUSP and District for Nelson Daily News. Address replies to A. W. Gibbon, Editor, Daily News, Nelson, B.C.

CEDAR POLE MAKERS AND contractors. State equipment if any, to: W. Sedgwick, Vavenby, B.C.

HELP WANTED — FEMALE

AVON CALLING — YOU

It's a women's world. Have a new and interesting career. If you are over 30, have ambition and can qualify, Avon will train you. We need more representatives in this area and the surrounding rural area. For interview write to Mrs. E. C. Hearn, 2233 Aberdeen St., Kelowna, B.C.

BOOKKEEPER REQUIRED FOR automotive dealership. Machine experience preferred but not essential. Apply 9947 Daily News.

LADY WANTED FOR BOOKkeeping and selling in furniture store. Apply in writing to Box 8789 Dialy News.

SITUATIONS WANTED

PRECISION GRINDING, GARden shears, scissors, knives, rotary lawn mower blades. Hipperson's, Nelson, Ph. 497; Mar-Wells Store, Salmo, Phone 37.

NOW IS THE TIME FOR A PATIO or other cement work. Art's Building, Phone 2327 now for a free estimate.

EXPERIENCED SEPTIC TANK cleaning, reasonable, dependable service. Phone 594-Y, previously listed as 884-Y and 1994-L.

PHONE 1752-L-3 FOR CONCRETE work, sidewalks, steps, floors, retaining walls, patio floors. Remember 1752-L-3.

EXPERIENCED SEPTIC TANK cleaning. Low rates. Free inspection on tank and drain fields. Phone 161-L-1.

CHESTERFIELD, RUG CLEANing. Dutch Cleaning Service — Phone 2190.

¾ YD. COERING HEELBOOM Loader for hire with operator. Ap. P. N. Plotnikoff, Slocan Pk.

HAVE MOWER, WILL CUT. FOR free estimates, phone 1196-X.

OFFICE AND STORE CLEANING. Dutch Cleaning Service, Ph. 2190.

HAVE YOUR GARDEN PLOWED. Phone 797-X.

WANTED TO CLEAN: OFFICES and stores. Phone 2327.

OFFICE, STORE CLEANING — Dutch Cleaning Service. Ph. 2190.

FOR SALE MISCELLANEOUS

MONEY-MAKING STORE EQUIPment. First offer takes ¾-1 ton Ford truck, new rings, good shape. Only $950; Hot Dog broiler and bun warmer, merchandiser special, $145; Soft Ice Cream machine, $875; 2 new Air Conditioners for store, priced for quick sale; 1 Triple Header Milk Shake machine, $45; 10-foot Freezer with plates, no motor, can be used in home basement, $100 takes it; almost new Rotisserie, with oven warmer, handles 36 chickens at one cooking. Was $1700, selling at ½ price. Write to Liberty Food Store or Phone 1192, Nelson, B.C. Also several good used refrigerators for small cafes. New 2-door refrigerators for home and small stores. Save $100 on them now.

LEAN GRAIN FED PORK FOR sale—whole or half. 28c a whole side. 30c lb. cut and wrapped. Ready for the freezer. Newdan Farm, Box 570, Creston, B.C. Ph. EL6-2435. We deliver.

TWO 6'x12' SNOOKER TABLES complete with cues, racks, balls, etc. No reasonable offer refused. Apply Bryan's Confectionery, Box 153, Frutvale. Phone 3561.

HEALTH FOOD CENTRE OPEN day and evenings. 924 Davies St.

(Continued in Next Column)

FOR SALE MISCELLANEOUS (Continued)

NORM'S GUN SHOP. GUNSMITH. Scopes. New and used guns. Reloading tools and supplies. 171 Baker St. Ph. 385.

ONE SAVAGE .22 REPEATING rifle with 4-power Weaver 'scope. Almost like new. Phone 829-R.

ELECTRIC RANGETTE. APPLY 519 Latimer Street.

FOR SALE: Eb ALTO SAX. Apply Gary Fillinger, Notre Dame.

FOR SALE: BABY CARRIAGE. Good condition. Phone 1963-Y.

ROOM AND BOARD

BOARD AND ROOM FOR ONE or two young gentlemen. Ph. Mrs Truscott 1179-X.

FOR YOUNG MAN WITH BUSIness hours. 501 Cedar St. Phone 1392-X.

LIVESTOCK, POULTRY AND FARM SUPPLIES, ETC.

FOR SALE—WEANER PIGS, $10. Newdan Farm, Box 570, Creston, B.C., Phone EL-6-2435.

FOR SALE: GOOD DAIRY COW. Apply Pete Kabatoff, Winlaw, B.C.

TWO GOOD DAIRY COWS FOR sale. Apply Sid Willford, Appledale, B.C.

GOOD DAIRY COW FOR SALE. Apply Fred Fillipoff, Shoreacres.

TRAILERS

FOR SALE — HOUSE TRAILER, 22' long, 1956 model. Phone 3876 Castlegar.

FOR SALE — '59 NASHUA 2 bdrm., 35 x 8. Apply Fettback Kline's Trailer Court.

FOR SALE: GREAT LAKES house trailer, 8'x45', fully modern. Phone Fruitvale 2502.

VANCOUVER STOCKS

(Closing Prices)

MINES		
Beaver Lodge	.08½	
Bralorne	5.25	
Canusa	.04	
Cariboo Gold	.80	
Craig	4.20	
Giant Mascot	.22½	
Granduc	1.15	
Highland Bell	1.65	
National Ex	.03	
Pend Oreille	2.50	
Quatsino	.19	
Reeves MacDonald	1.90	
Sheep Creek	.81	
Sherritt Gordon	2.60	
Silbak Premier	.26	
Silver Ridge	.03¼	
Silver Standard	.17	
Sunshine Lardeau	.08	
Taylor	.14	
Trojan	.08½	
Utica	.00¾	
Western Exploration	.07	
OILS		
A P Consolidated	.36	
Calgary & Edmonton	14.62½	
Charter	.83	
Home	8.75	
Okalta Com	.35	
Pacific Pete	9.80	
Peace River Gas	.30	
Royalite	7.20	
Royal Can	.13	
United	1.26	
Vantor	.35	
INDUSTRIALS		
Alberta Distillers	2.30	
Alberta Distillers Vt	1.75	
B C Forests	12.75	
B C Telephone	44.00	
Canadian Collieries	8.25	
Crown Zeller (Can)	19.50	
Int Brew B	3.20	
Inland Nat Gas	1.20	
Trans Mtn	8.62½	
Westminster Paper	34.25	
Western Plywoods	13.25	
UNLISTED		
Alta Gas Trunk	20.75	
Trans Canada Com	18.87½	
Trans Mountain Unit	8.75	
Western Mines	.06	
West Coast Unit	76.00	
West Coast Vt	12.00	
BANKS		
Bank of Montreal	50.75	51.50
Can. Bank of Com.	49.00	50.00
Imp. Bank of Can.	55.00	56.00
Royal Bank of Can.	67.50	68.50
FUNDS		
Can. Inv. Fund	8.47	9.29
Commonwealth Int.	7.88	8.60
First Oil and Gas	3.37	3.68
Grouped Income	3.51	3.84
Investors Growth	5.76	6.22
Investors Mutual	10.67	11.53
Leverage	6.31	6.93
Trans Canada "C"	5.45	5.95

TELEVISION FOR TODAY

PACFIIC STANDARD TIME

KREM-TV — Channel 2

5:00 Three Stooges
5:30 Rin Tin Tin*
6:00 News
6:30 Walt Disney Presents
7:30 Man From Blackhawk*
8:00 77 Sunset Strip*
9:00 The Detectives, R. Taylor
9:30 Black Saddle*
10:00 Tombstone Territory
10:30 Adventures in Gardening
11:00 News
11:15 Late Movie
12:50 Nightcap News
12:55 Hymn and Prayer
1:00 Sign Off

KHQ — Channel 6

5:45 Front Page
6:00 Cavalcade of Sports*
6:45 Song Shop
7:00 Troubleshooters*
7:30 Jerry Lewis* (C)
8:30 Council Candidates
9:00 Riverboat
10:00 Life of Riley
10:30 News
10:40 Late Movie "Adventure"

KXLY-TV — Channel 4

8:15 University Profile
8:45 Song Shop
9:00 I Love Lucy*
9:30 December Bride*
10:00 Love of Life*
10:30 Search for Tomorrow*
10:45 Guiding Light*
11:00 Ray Milland Show
11:30 Susie
12:00 Take 4
12:15 Dan Smoot
12:30 As the World Turns*
1:00 For Better or Worse*
1:30 Houseparty
2:00 Millionaire*
2:30 Verdict Is Yours*
3:00 Brighter Day*
3:15 Secret Storm*
3:30 Edge of Night*
4:00 Matinee
5:30 Time Out for Sports
5:45 4-Star Report
6:15 Doug Edwards*
6:30 Amos 'n' Andy
7:00 Johnny Midnight
7:30 Hotel DeParee*
8:00 Eyewitness to History*
9:00 Twilight Zone*
9:30 Person to Person*
10:00 Rawhide (DB)
11:00 News
11:05 Playboy's Penthouse

(Programs subject to change by stations without notice.)

ON THE AIR

CKLN PROGRAMS — 1390 ON THE DIAL

PACIFIC DAYLIGHT TIME

FRIDAY, MAY 20, 1960

6:44—Sign On
6:45—Chapel in the Sky
7:00—Farm Fare
7:10—Wake-Up Time
7:25—Sports News
7:30—News
7:35—Wake-Up Time
8:00—News
8:10—Sports News
8:15—Wake Up Time
8:30—Opening Markets
8:35—Wake-Up Time
8:45—The Archers
9:00—News
9:05—Morning Devotions
9:10—Birthday Book
9:15—Much Ado About Music
9:30—Alan's A.M. Spot
9:59—D.O.O.T.S.
10:00—News
10:05—Wheel of Fortune
10:10—Interlude
10:15—Tommy Hunter Show
10:45—John Drainie Tells a Story
11:00—News
11:05—Story Parade
11:15—Album Time
11:45—Swift Money Man
12:00—News
12:05—Polka Party
12:15—Sports News
12:25—News
12:31—B.C. Farm Broadcast
12:54—News and Noon Markets
1:00—Pacific Express
1:45—Sacred Heart Program
2:00—National School Broadcast
2:30—Trans Canada Matinee
3:30—Hersenhoren and Strings
4:00—B.C. Road Report
4:05—Rocking With Boates
5:00—News
5:05—Rolling Home Show
5:20—Ottawa Report
5:25—Rolling Home Show
5:40—Closing Markets
5:45—Rolling Home Show
5:55—Dee's Show
6:00—News
6:10—Sports News
6:15—Rawhide
6:30—Tales the Prairie Tells
7:00—News
7:30—Now I Ask You
8:00—Drama in Sound
8:30—Fighting Words
9:00—Court of Opinion
9:30—Songs of My People
10:00—News
10:10—Sports and Weather
10:15—The Nation's Business
10:30—Anthology
11:00—Tuned to Dancing
11:57—News
12:00—Sign Off

CBC PROGRAMS

PACIFIC DAYLIGHT TIME

SATURDAY, MAY 21, 1960

6:00—Bert Nelson
8:00—News
8:10—Bert Nelson
9:00—BBC News
9:15—Hobby Club
9:30—Sports College
9:45—Footlight Favorites
9:59—D.O.O.T.S.
10:00—World Church News
10:15—News
10:25—Regional Weather
10:30—Game of the Day
1:30—Musical Program
2:00—Time for French
2:15—Chansonettes
2:30—Teen Program
3:00—News
3:10—Weekend Listening
3:15—Ask the Weatherman
3:30—This Week at the U.N.
3:45—Just For Laughs
4:00—Ray's Record
4:30—Chico Vallee
5:00—Upper Canada Jazz Club
5:25—News
5:30—Big Band Show
6:00—Saturday Drama Specials
7:00—News
7:10—New York Philharmonic
9:00—The Happy Timers
9:30—Drama in Sound
10:00—News
10:15—This Week
10:30—Parade of Choirs
11:00—Western Jamboree
11:57—News

DAILY CROSSWORD

ACROSS

1. Camel's back
5. Genus of fishes
10. Spoken
11. Piano composition
13. Unadulterated
14. Shelter
15. Joyful
17. Forearm bone
18. Sets of rooms
20. Appear
21. German boy's name
22. Exclamation of disgust
24. Affirmative vote
25. Grow old
26. Encountered
29. Hawk parrot
30. Canal (Sp.)
31. Female horse
34. Theater district
36. Stirred up
37. Asterisk
38. Alabama city
41. Loyal
43. Hooded jacket (Greenland)
44. Girl's name
45. Public storehouse
46. Consumes

DOWN

1. A dance (colloq.)
2. South American country
3. Small line (naut.)
4. Folds
5. Tree
6. African worm
7. Onset
8. Valuable fur
9. Make amends for
12. Biblical country
16. From (prefix)
18. Wild sheep (Ind.)
19. Cuban export
23. Earth as a goddess
25. Sloth
26. Chills and fever disease
27. Commit
28. Also
29. Mohammed's flight
30. Bovine animals
31. Mother
32. Ago (archaic)
33. Mechanical man
35. Part of "to be"
39. Lick
40. Piece out
42. Babylonian water god (poss.)

Yesterday's Answer

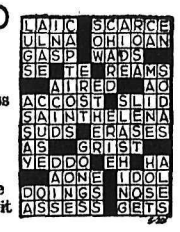

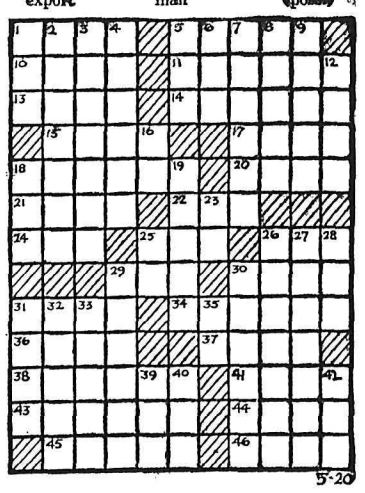

DAILY CRYPTOQUOTE — Here's how to work it:

A X Y D L B A A X B
is L O N G F E L L O W

One letter simply stands for another. In this sample A is used for the three L's, X for the two O's, etc. Single letters, apostrophes, the length and formation of the words are all hints. Each day the code letters are different.

A Cryptogram Quotation

UHDDHWJK RWT LARAJKA, PGB JWE WJA SAJE RWT ETHPGEA —MHJSBJAO.

Yesterday's Cryptoquote: ALL THAT IS HUMAN MUST RETROGRADE IF IT DO NOT ADVANCE—GIBBON.

(© 1960, King Features Syndicate, Inc.)

SMALL INVESTMENT — LARGE RETURNS

That's the Want Ad Story — PHONE 1844

YOU CAN NOW PHONE YOUR CLASSIFIED ADS IN UNTIL 5 P.M. ON SATURDAY.

PUBLIC NOTICES

NOTICE

Stipulated sum contract proposals are invited by the undersigned for construction of additions to the Nakusp Elementary School, located at Nakusp, B.C., and will be received until 5:00 p.m. 9th June, 1960, at the School Board Office, Box 189, Nakusp, B.C.

Forms of tender, instructions to bidders, plans and specifications may be obtained from the School Board Office by general contractors, upon receipt of a refundable deposit of Ten Dollars ($10.00) per set.

A certified cheque in the amount of 10% of the Contract price, or a bid bond in the amount of 15% of the Contract Price, must accompany all tenders. A Surety Bond to bind the tenderer in the amount of 50% of the contract price must be provided within ten days of a contract being accepted. This bond shall be approved by and acceptable to the Owner and made out to School District No. 10 (Arrow Lakes), as Owner.

It is understood that all cheques from the unsuccessful bidders will be returned within seven (7) days of the awarding of the Contract, and the cheque from the successful firm will be returned on submission of a Bond taken out with an approved company for fifty per cent (50%) of the Contract Price.

The Board reserves the right to reject any or all bids, and the lowest bid not necessarily accepted. Envelopes to be marked "Tender."

(Signed)
Board of School Trustees,
School District No. 10
(Arrow Lakes),
Box 189,
Nakusp, B.C.

AUTOMOTIVE, MOTORCYCLES, BICYCLES

New Oldsmobile Tudor H.T
7 New Chevrolet Sedans
1 New Chevrolet Stn. Wgn.
2 New Corvairs
1 New Envoy Stn. Wgn.
4 New Envoy Sedans
1 New
1959 Chevrolet Stn. Wagon
1 Used
1959 Chevrolet Stn. Wagon
1959 Chevrolet Fordor H.T.
1959 Vauxhall Sedan
1959 Pontiac Stn. Wagon
1959 Fiat Stn. Wgn.
1959 Chevrolet Sedan
1958 Chevrolet Pickup
1957 G.M.C. Pickup
1957 Bedford Van

$$ SPECIAL $$ SPECIAL $$
1957 Plymouth Sedan
$1295

1956 Pontiac Sedan
1956 Volkswagen Pickup
1956 Fargo Pickup
1956 Austin Sedan
1956 Plymouth Sedan
1956 Ford Pickup
1956 Volkswagen Sedan
1956 Ford Station Wagon
1955 Chevrolet Sedan Del.
1955 Plymouth Sedan

1954 Buick Sedan
1954 Pontiac Sedan
1954 Ford Sedan

TERMS — TRADES

Chevrolet, Oldsmobile, Cadillac, Corvairs, Envoys
PHONE 35
24-Hour Wrecker Service

Reuben Buerge Motors LTD
323 Vernon Street
Nelson, B. C.

CHRYSLER EXCHANGE MOTORS fit all Chrysler, Pdymouth, Fargo DeSoto, Dodge cars and trucks. Rebuilt to strict factory specifications, fully guaranteed, installed by factory trained experts right here. Low down payment, easy terms, big trade allowance, no waiting. Peebles Motors, Phone 1090.

COTTONWOOD WRECKAGE SERvice English and Canadian used car parts. '56 GMC ½ T Pickup parts and '53 Ford parts. Good 1956 GMC motor. Good 1949-51 Ford Motor. Ph. 2100, Box 382, 24 Ymir Road, Nelson.

1948 PONTIAC VERY RELIABLE. New tires. $175. Phone 199-R-1

(Continued in Next Column)

AUTOMOTIVE, MOTORCYCLES, BICYCLES (Continued)

Mel Buerge MOTORS LTD.

★

FORD -- MONARCH
FALCON
ZEPHYR -- CONSUL

★

See the New
FALCON WAGONS
Now in Stock

1957 Monarch
2-Door Hardtop
Automatic. Radio. 2-Tone.
$750 Down—$75 per month

1956 Ford
Fairlane Sedan
Radio. 2-Tone. Low Mileage. V8.
$500 Down—$53 per month

1955 Meteor
4-Door Sedan
Clean. Low Mileage. 2-Tone Paint.
$400 Down—$40 per month

1957 Chevrolet
2-Door Sedan
Nice Family 6-Cyl. Car.
$600 Down—$59 per month

1953 Plymouth
4-Door Sedan
Low Priced and Ready To Go.
$250 Down—$35 per month

And Many More Cars to Choose From—Ready to go
NAME YOUR DOWN PAYMENTS
See
Mel Buerge Motors Ltd.
TODAY!
Ph. 1744 Car Lot 1135

Dodge DeSoto Valiant
SALES and SERVICE

Guaranteed USED CARS

1959 PONTIAC SEDAN
Radio. Blue and White.
1958 PLYMOUTH SEDAN
Blue and White.
1957 PLYMOUTH SEDAN
Beige.
1958 INTERNATIONAL PICKUP
A-1 Condition.
Non-Slip Differential.

For the Best in
New and Used Cars
PHONE 447

City Auto Service
Granite Road Nelson, B.C.

WE ARE WRECKING '57 CHEV sedan, '57 Plymouth, Con '55 Merc ½ ton, '54 DeSoto, 49 to 53 Fords, Chevs, Plymouths, Pontiacs, Studebakers. Trail Auto Wreckers, Phone 2441

BIDS WILL BE ACCEPTED UNtil May 31 for 1952 Chev. Sedan to clear estate. View car at 1002 Eighth St. (Gordon Rd.) Nelson, B.C. M. Bouillet.

1960 CHEVROLET BISCAYNE — Radio. Very low mileage. Priced for quick sale. Phone Ken at 1192, 9 a.m. to 6 p.m.

'57 FORD PICKUP. ONE OWNER 26,000 miles. Fully equipped. A-1 shape. Paul Nimiriken, South Slocan or Phone 2042 Nelson.

FOR SALE — HARLEY DAVIDson Motorcycle. Phone 1559-L.

(Continued in Next Column)

AUTOMOTIVE, MOTORCYCLES, BICYCLES (Continued)

FOR SALE: 1948 PONTIAC, GOOD mechanical condition, good tires, needs some body work. Phone 462-L-2.

FOR SALE: 1951 WILLYS 4-wheel drive half-ton truck, good running order. Cash or terms. Ph. 2205-L after 5 p.m.

TRADE 1950 CHEV. AND BOAT with 10 h.p. motor for late model car or station wagon. J. R. Forslund, Riondel, B.C.

SOUTH NELSON BODY WORKS Top quality workmanship. Phone 2324, 49 Ymir Road.

1951 OLDSMOBILE 98 SEDAN Radio. Make offer. Phone 4509 at Castlegar.

WE PAY CASH FOR GOOD USED cars. McElroy Motors Ltd.

FOR SALE — 1956 OLDSMOBILE Phone 417-X.

PROPERTY, HOUSES FARMS, ETC., FOR SALE

FAIRVIEW, NELSON AVE.

1—Gracious home. 1 B.R. down, 2 B.R.s up. Well-planned L.R., D.R., convenient kitchen. New H.W. gas furnace. Full basement. Terms. S.P. **$15,000**

FAIRVIEW, ON THE LEVEL

2—*Custom built* 2-B.R. *home featuring* planter entrance, picture window in L.R., functional kitchen, dining area and sun deck. Dry basement; oil furnace. Utility room incl. GE washer included. Oversize lot landscaped. F.P. **$10,500**
$3000 Down.

VIEW LOCATION

3—3-B.R. home on one floor. One wall fireplace and planter window in L.R. Kitchen in tile of turquoise and copper. H.W. and quality throughout. S.P. **$12,800**
Only $2000 Down.

LOOK! LOOK!

4—N.H.A. home. One B.R. down and 2 B.R.s up. Extra bedrooms or rec. room on first level. Large L.R. and convenient kitchen. 2 lots. **$8700**
How much?
$3000 Down.
Bal. Central Mortgage at $39 per mo. incl. taxes, interest.

ONLY $1000 DOWN

5—Move in today. Newly decorated 3-B.R. home. Well planned kitchen and D.R. Good basement and garage. F.P. **$6900**

FAMILY HOME

6—Newly decorated 4-B.R. home. Clever decor throughout. Lge. L.R. and D.R. Automatic oil furnace. F.P. **$12,800**
Only $2000 Down.
Includes large deep-freeze.

LIKE KOOTENAY LAKE?

7—North Shore, 5 minutes walk to bridge. Gracious family 4-B.R. home in secluded setting. 163' lake frontage, wharf and boathouse. F.P. **$18,500**
Only $5000 Down.

PANORAMIC VIEW

8—From every room of the main 3-B.R. gracious home. 3-car garage with deluxe apartment above. 2-B.R. lakeshore cottage. Rental income of $100 per month. Showplace of 2½ acres of lawn, flowers and fruit trees. Located only ¾ of mile to bridge. **$25,000**
Real buy.
Terms.
Appointment for viewing.

9-MILE

9—Summer camp; picturesque beach frontage; 7 acres. Electricity ready for hook-up. S.P. **$5500**
Only $1500 Down.

CHOICE LAKE VIEW

10—Completely furnished, nearly new 2-B.R. home. Heatalator fireplace. Patio. 90' beach frontage. S.P. **$6500**
$3000 Down.

SALESMEN:
Sylvia Brashear, Phone 1966-R
Ron Monty, Res. 792-R
Rudi Martin, Res. 969-L-1

McHardy Agencies Ltd.
INSURANCE — REAL ESTATE
554 Ward St. Nelson, B.C.

LISTINGS — HAVE YOU BEEN wanting to sell your property? *We require properties of every* description. It costs nothing to list. Kindly give us a phone call or come in personally. William Kalyniuk Agencies, 534 Josephine St., Nelson, B.C. Phone 1777

ATTRACTIVE 4 ROOM STUCCO house on 3 acres. Paved highway, electricity. Schools and stores handy. $5500. Paul Markoff, Slocan Park.

CLEARED VIEW LOT — 2½ miles from town on North Shore. N.H.A. approved. $50 down, $50 per month plus interest or $550 cash. Phone 1537-R.

PROPERTY, HOUSES, FARMS, ETC., FOR SALE (Continued)

1—A MOST ATTRACTIVE two-bedroom cottage. Fully insulated, concrete foundation. 1 acre level and cleared. — 10 miles from Nelson, highway, lake frontage. Good terms. **$7700**

2—SMART COTTAGE. 1 bedroom. Concrete foundation. — Built 1951. 2.57 acres; 163-foot lake frontage, Balfour district. Water system for domestic and agricultural purposes. **$5500**
$2000 Cash.

3—*Summer Cottage at Balfour.* 3 rooms and fireplace; full bathroom. Wired for range. 100 yards from lake and fishing ground. Price **$2500**
$750 Cash, Balance Monthly.

ALSO

Old 3-Bedroom House adjoining *with considerable furniture.* Make offer for the two.

NORTH SHORE

4—1 mile East of Bridge; building lot. 3 acres. Some lake frontage. Price **$1800**
$500 Down.

COTTAGE ON NICE LOT

5—North Shore, 2.6 acres; 80 feet lake frontage. **$4200**
$1500 Down.

6—A cozy 2-Bedroom Cottage. Oil furnace, new gas range; nicely decorated. Includes corner, cleared. Valuable building site. Close in. A very good buy at **$5950**
$1500 Cash.

REVENUE HOME

7—Well-built house; neat Top Floor Suite. Gas heated. Rented at $38. Main floor: 1 housekeeping suite rented at $26. 3 other large rooms and good basement suite. Lake view, good garden, gas furnace. — Garage rented $4.00 a month. A-1 Cash price of **$7500**
Or $8000, Terms.

BUSINESS INVESTMENTS

1—Baker Street Block, concrete building. Attractive apartment over store. — Fully rented. Price **$26,500**

2—General Store, Apartment, Coffee Bar, etc. In splendid grown district, Nelson.

3—Small Auto Court on highway, Ainsworth. Ideal for retired couple. Good terms. **$11,000**

SOUTH SHORE

8—Lakeshore Property. 10 minutes from city by car. Ideal beach and grounds. 3-bedroom home, large living room, kitchen. Good water supply. Easy year-round access. Price **$8500**
$2000 Cash, Balance Good Terms.

6-MILE NORTH SHORE

9—Small, neat, 2-bedroom home. Oil heat, insulated, concrete foundation; wired for range. 1 acre of level ground with 66' on highway. Lovely flowers and shrubs. Price **$5300**
$2000 Down, $60 a Month.

LISTINGS WANTED

30 Good Buyers waiting for the right home. Why not list today? We have funds available to get the deals through.

JUST LISTED

10—2 Good Building Sites. One of them is outstanding. Price, each **$1600**
A SMALLER ONE AT $1200

11—An old house. 3 bedrooms. Needs considerable repairs. — *On 2 good garden* lots. Price **$3300**
$500 Down Might Handle.

C. W. Appleyard & Co. Ltd.
REAL ESTATE and INSURANCE AGENTS
Established 47 Years
Box 26 Phone 269
421 Baker St. Nelson, B.C.
T. C. "Buck" Lambert, Manager

MODERN 3-BEDROOM BUNGAlow, North Shore, one-quarter mile west of bridge, VLA-approved. Phone 1359-R.

HOUSE IN EXCELLENT LOCAtion. 4 bedrooms, oil furnace, grounds landscaped, fruit trees, garage. Apply 612-5th Street.

OLDER TYPE 4 BDRM. HOME. Name your own down payment. Phone 1773-Y.

(Continued in Next Column)

LOST AND FOUND

LOST: GREEN AND WHITE boy's 3-speed bicycle. Anyone knowing the whereabouts of this bicycle please Phone 810-R. Reward.

PROPERTY, HOUSES, FARMS, ETC., FOR SALE (Continued)

BEAUTIFUL
RANCH STYLE HOME
WILLOW POINT
7 Acres Parkland With Year Round Stream and Private Beach Frontage

FIVE-YEAR-OLD BUNGALOW, 22x14 Living Room with Fireplace, Dining Room, Large modern Kitchen, Four Bedrooms and Den. Two Bathrooms. Radiant Hot Water Heating system in floors and ceilings. Fully insulated, and heats on $150.00 (Oil). Attached Garage with inside entrance. *View by Appointment only.* Price **$18,900**
Terms.

FAIRVIEW

5th Street Bungalow. 3 bedrooms, extra-large living room, dining room, oak floors; Pierson windows. Full concrete basement; large rumpus room, *fireplace, double plumbing.* — Garage. **$17,500**
Terms.

9th Street. Three-bedroom bungalow. Oak floors, full basement, piped furnace. Rumpus room started in basement. **$15,900**
Terms.

Bungalow, six rooms; fireplace. Landscaped corner lot. Seven years old. Immaculate condition. Terms. **$12,900**

One and half storey bungalow. 3 B.R.s, basement garage, landscaped corner lot. Terms. **$15,750**

FALLS STREET

Three B. Rm Bungalow. Inlaid Lino throughout. Fully insulated. Full high basement. Makes a Dandy Suite. Large Lot. Good garage. Almost New. **$12,500**
Good Terms.

815 BAKER STREET

THIS LOVELY HOME IS TODAY OFFERED AT AWAY BELOW VALUE. DON'T OVERLOOK THIS AT **$10,800**
With $4150 Down and Balance at $67.20 Mo. incl. Interest.

LATIMER ST.

Two-storey, 3-B.R. home, with coal furnace. Double garage.— Corner of Stanley Street. Terms. **$7900**

814 VICTORIA ST.

Three bedrooms. L.R., D.R., one B.R. and kitchen on main floor; two B.R.s and beautiful bathroom upstairs. Inlaid lino on all floors. Cement cellar and workshop. 2 lots. ONLY **$6300**

1 MILE WEST OF BALFOUR

New, modern five rooms and bath; furnace. On five acres with garage. Price **$7600**
$1200 down and bal. arranged.

NEAR BALFOUR—5 ACRES

Good motel site. Level to lake frontage. Beautiful, modern 5-roomed bungalow. Terms. **$17,000**

SITKUM CREEK—9 MILE

7 Acres, 200' lake frontage. Lovely five-roomed home; *fireplace, oak floors; basement,* furnace. Terms. **$8750**

ON HIGHWAY

ONE ACRE. Four bedrooms, large L.R. Lovely modernized kitchen. Garage. Terms. **$6900**
Will take 2-wheel house trailer *as part down payment.*

SIX-MILE

One and one-quarter acres. — Really nice 2-year-old bungalow. 22 ft. L.R., fireplace; picture windows. 2 B.R.s, bathroom and a delightful kitchen. **$11,500**
Terms.

T. D. Rosling & Son Ltd.
Phone
717 — J. B. Brown — 1065-X
568 WARD ST.

BUSINESS OPPORTUNITIES

LICENSED HOTEL FOR SALE — Partnership dissolving. — Good buildings, 14 rooms, dining room. Selling over 500 kegs and 2800 doz. Full price, $55,000, with $32,000 down. West Kootenay. Or sell half share to reliable party. Box 9727, Daily News.

FOR SALE — 35 TON BALL MILL, classifier, filter, Jaw crusher, flotation cells, vacuum pumps, Reagent feeders, Diesel power unit, 800 gal. wood stave storage tank, pulleys and shaft. Easily accessible. Box 340, Rossland, B.C.

FOR SALE: GARAGE AND SERvice station and living quarters. A. Kraft, Box 52, Ymir, B.C.

READ THE CLASSIFIED DAILY

RENTALS

HOUSEKEEPING AND SLEEPing rooms weekly, monthly rates. Dishes, linen supplied; parking. Allen Hotel, 171 Baker

UNDER NEW MANAGEMENT. Clean housekeeping or sleeping rooms. Star Rooms, 705 Victoria Street.

LARGE 2 BEDROOM FLAT, FURnished and heated, completely private. Apply Bishop's News, 737 Baker.

3 RM. MODERN, SELF-CONtained apt., unfurn., central. Heat and hot water. Adults. Ph. 2106-L.

3 RM. SHOWER AND TOILET, cottage, furn. Land all plowed. Lovely beach. 3 min. walk from bridge, Con. Cummins, ph. 940-X.

SLEEPING ROOMS, DAY, WEEK or month. Reasonable rates. Apply Stirling Hotel, phone 902.

ROOMS WITH OR WITHOUT baths. Low weekly or monthly rate. Savoy Hotel

MODERN UNFURN. 1 BEDROOM apt., heated. Available June 1. Ph. 2075.

2-ROOM SUITE, ALSO HOUSEkeeping room, gas cooking. Ph. 491-X or apply 140 Baker Street.

3 ROOMS AND BATH, HEATED, furn. or unfurn. Private entrance. 912 Sixth St. Phone 1353-Y.

MODERN 1 BEDROOM HOUSE.— Gas furnace and range. Apply Benny's Grocery, Phone 1236.

3-RM. FURN. APT. PRI. BATH, fridge, gas stove. Vernon St. location. Apply 171 Baker Street.

3 RM. FURN. HEATED SUITE. *214 Houston St., Phone 1968-R.*

FOR RENT — FURNISHED housekeeping room. Ph. 405-L.

APT. FOR 2, CENTRAL, FURN. Box 9574 Daily News.

CLEAN SLEEPING ROOM, CENtral. Phone 590-Y.

ONE HOUSEKEEPING ROOM, $22 a month. Call at 71 High St.

SMALL HOUSE, SUITABLE FOR couple. Phone 2199-L.

BOATS AND ENGINES

FISHERMAN'S SPECIAL
An ideal boat for fisherman or family. New paint job. 13' long, 48" beam, lightweight. Priced at only $175. Ph. 519-L.

CAR TOP BOAT AND 5 H.P. motor with cruise-a-day tank. As new, sacrifice $425.00. Phone 1204-L after 6.

HAVE APPR. $2200 MORTGAGE to trade for boat and motor of same value. Apply Box 7971 Daily News.

IN THE WATER, REMOTE CONtrol 25 h.p. outboard, Coast built, 15 ft. runabout. $475 cash. Phone 181-Y.

TRADE UP TO A MERCURY: Outboards 6-80 h.p. Glasspar, Fiberglass boats. Jeffery Radio.

NEW 15' FIBRE GLASS RUNAbout. Must be sold. Best offer. Norm's Gun Shop, 171 Baker St.

13 FT. RUNABOUT, 54" BEAM. $140. 6 mos. old. Phone 859-X.

WANTED MISCELLANEOUS

SCRAP STEEL AND METALS. Top prices. Old car bodies our specialty. Commercial Steel and Metals, 2561 Willingdon, Burnaby 2, Vancouver, B.C.

WANTED: PEELED CEDAR poles loaded on cars 35 to 75 feet long. Dumont, 1164 West 32nd Ave., Vancouver, B.C.

WANTED: CANADIAN COINS, gold coins, silver and dollars. *P. Polovinkoff, Box 2, Nelson.*

FULL GIRL GUIDE UNIFORM, size 10. Phone 2269-X.

PETS, CANARIES, BEES

PUPPIES — $5 AND $10. BAR-O, Phone 599-L-2.

MACHINERY

McCulloch
CHAIN SAWS
And
McCulloch
PINTAIL SAW CHAIN
And
McCulloch
Chain Saw Oil
will give you the most satisfaction in the woods

Try one --- Buy One!
150 - 5 H.P. — D44 - 6 H.P.
170 - 7 H.P.

Call, Write or See
H. "Fritz" Farenholtz,
Alec McDonald, Gordon Coutts

MAC'S WELDING & EQUIPMENT CO., LTD.
514 Railway St. Phone 1402

FOR SALE: TD14A-1954 MODEL Coutts sawmill, edger and Caterpillar power unit. E. B. Carlson, Diamond T truck, 10-wheel drive; Willys Jeep four wheel drive, R.R. No. 1, Nelson. Ph. 402-X-1.

1957 INTERNATIONAL TANDEM logging truck and trailer. Bunks, water tanks, equipped. Priced for quick sale. A-1 condition. Evins Ltd., Ph. 4566, Castlegar or write SS No. 1.

SINGLE DRUM JAMMER WITH Ford V-8 motor, on skids. Phone 247-X.

BUSINESS AND PROFESSIONAL DIRECTORY

REPAIRS TO ALL TYPES OF electrical appliances. Vacuum cleaner and polisher armatures rewound $8 each. Repairs to automatic washers a specialty. Columbia Electrocentre, 1180 Bay Ave., Trail. Ph. 2538.

Furnace, Major Appliances, Etc. Tune-Ups and Repairs, Phone 2333
D. McCUAIG SERVICE—NELSON

NELSON REFRIGERATION
Commercial Refrigeration Service.
205 High St. Phone 1917

ASSAYERS AND MINE REPRESENTATIVES

H. S. ELMES, ROSSLAND, B.C.
Assayer Chemist Min Rep.

ENGINEERS AND SURVEYORS

RAY G. JOHNSON
B.C. Land Surveyor and Engineer
1015 Eighth St. Nelson Ph 144-R

BOYD C. AFFLECK, MEIC
B.C. Land Surveyor, P. Eng (Civil)
218 Gore St. Nelson Phone 1238

G. W. BAERG, B.C.L.S.
373 Baker St. Nelson
Phone 1118 Res. 2315

ALEX CHEVELDAVE
B.C. Land Surveyor — Phone 5342
448 Columbia Ave., Castlegar, B.C.

DAILY VACATION BIBLE SUPplies. 10% off Bible supplies. 1540 Cedar Avenue, Trail.

WANTED TO RENT

WANTED TO RENT WITH OPtion to buy, modern 2 or 3 bedroom home, close in, by June 15. Write Box 8782, Nelson News.

WANTED TO RENT: 2 BDRM. house. Reliable tenants. No children. Apply Box 8792 Daily News.

2 OR 3 BEDROOM HOUSE — Reply to Box 9752 Daily News.

Nelson Daily News
Circulation Dept., Phone 1844
Price per single copy 7c Monday to Friday, 10c on Saturday.
By Carrier per week 35c in advance.
Subscription Rates
By Mail in Canada Outside Nelson:

One month	$ 1.25
Three months	3.50
Six months	6.50
One year	12.00

By Mail to United Kingdom or the United States:

One month	$ 1.75
Three months	5.00
Six months	9.00
One year	18.00

Where extra postage is required, above rates plus postage.
For delivery by carrier in Cranbrook, phone Mrs. Stanley Willisson;
In Kimberley, A. W. Brown;
In Trail, Mrs. Syd Spooner;
In Rossland, Mrs. Ross Saundry.

BRITISH STUDENTS
Universities or university colleges in Britain had 102,600 full-time scholars in 1958, double the total for 1939.

International
COMPACT CRAWLERS

INTERNATIONAL

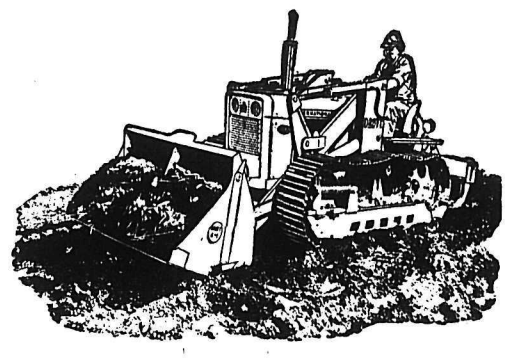

See the All New Canadian Built
CRAWLERS
— Choose From 5 Power Models —

- ★ 26.3 to 30.9 Drawbar Horsepower
- ★ 4-Cylinder Engines -- Gas or Diesel
- ★ 5-Speed Transmission -- Fast Reverser
- ★ 5-Roller Track Frame
- ★ Job-Bossing Visibility
- ★ Low Silhouette—47½ inches
- ★ 4-Bolt, Heat-Treated Track Shoes
- ★ Adjustible Centre of Balance
- ★ 13¾-in. track-to-track ground clearance
- ★ Matched Equipment—Rugged Angledozers Loaders, Backhoes and Winches.

SEE THEM - - - AND GET A DEMONSTRATION AT

Central Truck & Equipment
Company Limited
PHONE 1810 NELSON, B.C. 702 FRONT ST.

VITAMINS
Plus
MINERALS
Minus
Summer's extra drain on your energy
Means
A Balanced Diet

Yes, the way to keep your energy up is with an ounce of prevention the

VITAMIN AND MINERAL
SUPPLEMENT WAY

Check the Vitamin Stand at

MANN
DRUGS LTD.

Unpublicized Romance Nearly Made Press Agents Weep

HOLLYWOOD (AP)—When Dean Stockwell married Millie Perkins in Las Vegas recently, it was an unpublicized wedding climaxing an undercover romance.

They are enough to make a press agent shed tears, this pair.

"Millie and I have the same attitude toward publicity," said young Stockwell in a rare conversant mood.

"There are some actors who feel they need to be seen, to go through the publicity routines in order to get ahead in this business. If I had to do that to get roles, I think I'd give up acting.

"Perhaps my attitude is different from others who are new to Hollywood because I have been here so long — most of my life. And I was in pictures in the early '40s, when there was more emphasis on the study of acting then. But you'll note that the actors who have survived from those days, like Gregory Peck and Jimmy Stewart, are the ones who have done some studying along the way."

Unaided by publicity, Stockwell has managed to bridge the chasm between being a child star and an adult actor. But he admitted that the leap has not been easy.

". . . I didn't understand how difficult acting was. An actor has to study himself. Child actors are naturals; they can't study themselves because they don't have the perception. I thought I could act naturally as an adult. It wasn't until I did the stage version of Compulsion that I realized what hard work acting required."

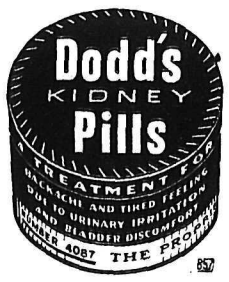

Anniversary Gift
FREE
gas-lite
with a Coleman
A Genuine Coleman

Forced Air
Gas Furnace

This handsome Gas-Lite is yours as a gift for ordering Coleman Gas Furnaces during Coleman's 60th anniversary celebration. Act now!

Coleman heating means satisfaction. Back of every furnace, there's a $500 Warranty Bond. Only with Coleman can you get this bonded guarantee.

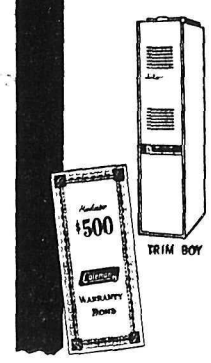

For Further Information Contact
YOUR MARSHALL-WELLS STORE
HIPPERSON
HARDWARE
COMPANY LTD.
(OWNERS)
OPEN UNTIL 9 P.M. FRIDAYS
CLOSED ALL DAY MONDAYS

NATO Unanimously Supports Britain, France, and U.S.

PARIS (CP) — The permanent council of the North Atlantic Treaty Organization expressed unanimous support of the United States, Britain and France today in the tense situation following the breakdown of the summit conference.

The Big Three Western foreign ministers reported to a special meeting of the NATO council on the week's stormy diplomatic events. The 15 - country council reaffirmed its "complete solidarity" and approved the Western foreign ministers' readiness to continue to seek solution of world problems by "peaceful means through negotiations."

The council also expressed approval of Big Three readiness "to take part in such negotiations at any suitable time in the future."

CALM AND DIGNITY

A NATO spokesman told reporters the delegates "paid tribute to the spirit of conciliation of the three Western chiefs of government and the calm and dignity they showed" during the abortive negotiations to get the summit conference going.

This was the first step in Western strategy for the new cold war conflict expected to grow out of the summit failure.

The main report was given the council by French Foreign Minister Maurice Couve de Murville, with U.S. State Secretary Christian Herter and British Foreign Secretary Selwyn Lloyd on hand to answer questions. A high NATO official said the collapse of the talks had "produced no tremor" at the alliance's headquarters.

The NATO leaders felt that in the face of possible spectacular or dramatic moves in the East, the Western powers should urgently proceed with an "agonizing reappraisal" of all the factors of this unity.

Now, NATO leaders hoped, both the six - country European Com-Seven" European Free Trade Association would draw nearer to each other in the face of political and economic challenges.

Dr. Moore Turns Down Advice

WILD HORSE, Colo. (AP)—Fiery Dr. Barbara Moore walked into this eastern Colorado hamlet late Wednesday and exploded "What nonsense!" to a written request by her husband that she give up her cross-country hike.

"I can't believe my husband would do such a thing," she said. "I'm sure it cannot be.

Dr. Moore said she absolutely will not give up.

"I'm walking, not my husband."

The Russian-born Briton hiked 35 miles through high winds Wednesday and said she would have gone farther but for the fact that eastern Colorado is sparsely populated and overnight accommodations are few.

SERGEANTS BUCK GALE

WAHOO, Neb. (AP)—Two hiking British sergeants bucked strong headwinds but no rain Thursday as they pushed closer to Nebraska's eastern border on their transcontinental walk from San Francisco to New York. The two, Sgts. Patrick Maloney, 37, and Mervyn Evans, 33, stopped just west of Wahoo for the night after covering about 45 miles.

B.C. Highlights

OPENS EXHIBITION

VANCOUVER (CP) — Governor-General Georges P. Vanier and Mme. Vanier will officially open the 50th annual exhibition of the B.C. Society of Artists at the Vancouver Art Gallery at a private preview Sunday night.

SHOPPING HOURS

KAMLOOPS (CP) — Increased competition from surrounding areas has prompted the Kamloops Retail Merchants Association to ask city council to allow Saturday night shopping. The association wants the Friday night opening quashed in favor of the 9 p.m. Saturday night hours in the hopes that shoppers will buy in local stores.

JAIL OVERCROWDED

KAMLOOPS (CP) — Dr. D. M. Black, medical health officer here, said Wednesday that overcrowding at the Kamloops City Jail is a serious problem. During a previous weekend 63 persons were booked. The jail has accommodation for 14 persons. The city health committee will investigate the matter.

HAIGH
TRU-ART
Beauty Salon
Phone 327
576 Baker St.

News of the Day

RATES: 30c line, 40c line black face type; larger type rates on request. Minimum two lines.

ELECTROLUX SALES, SERVICE
512 Richards St., Ph. 1108, Nelson.

Running shoes for girls and boys start at 98c at **EBERLE'S.**

Sweet girl graduate pony flowers and gifts. — **HOBBY SHOP.**

SPECIAL SLEEPING BAGS
Reg. $15.95 — Special $9.95
FRED WHITELEY SPORT SHOP

Next Elk's Bingo Saturday, May 21, Civic Centre. $500 Jackpot. Admission $2.

Millinery and Accessories.
ADRIAN MILLINERY
259 BAKER ST.

Rugs or Wall-to-Wall Carpet
JORDAN'S LTD.
924 Cedar St., Ph. 2251-L, Nelson

St. Joseph's School Auxiliary bake sale at Simpson-Sears Saturday, May 21, 10 a.m. to 1 p.m.

Kootenay Lake Boat Club Special Meeting 1 p.m. Sunday, May 22, Balfour Beach Inn.

Look! Your family allowance cheque is worth 10% more at
THE TOT-N-TEEN SHOP

TOMATO PLANTS
grown in individual pots.
UPHILL GREENHOUSES
1716 Stanley St. Phone 2208

Double bed homespun bedspread; blue, green or red check on natural ground, priced at $4.95 each.
STERLING HOME FURNISHERS

The finest selection of $1.98 Hi-Fi LP records — Richmond Camden Harmony Telefunken and Vocalion.
CUSTOM CAMERAS, BAKER ST.

3-year guarantee on 50 ft. garden hose with couplings—$1.90 each; large selection of garden tools.
HOME FURNITURE EXCHANGE
PHONE 1560

TO ALL SQUARE DANCERS
Dance Tonight,
G.B.I.A. Hall, Trail
8 till ?
Bring lunch. Coffee served.
George and Mary.

YMIR CELEBRATION MAY 23rd, STARTING 9:30 A.M. CROWNING OF MAY QUEEN, ROCK DRILLING, NOVELTY EVENTS, WHEELBARROW RACE, ROLLING PIN CONTEST; OTHER NOVELTY EVENTS.

NOTICE TO JURORS

Jurors summoned to attend the Nelson Spring Assize and who were excused until Tuesday, May 24, 1960 are further excused until 11 a.m. Monday, May 30, 1960.
THOMAS G. C. FOX,
Sheriff, County of Kootenay

BINGO
EAGLE HALL, TONIGHT.

RUMMAGE SALE
Sat., May 21 — 10 a.m. Capitol Theatre. Nelson Figure Skating Club.

ATTENTION: SQUARE DANCERS
Dance Tonight (Friday)
S.B.I.A. Hall—8 p.m. till ?
Bring Lunch—Coffee served
George and Mary

Kaslo Mayday Celebration
Sunday and Monday, 23
Ball Game — Barrel Race
Slow Bike Race — Car Rodeo
Monday Parade
Nelson Kiltie Band
May Queen Crowning
Chain Saw Contest — Baseball
Concessions

NELSON SCHOOL DISTRICT, NO. 7

The Principals of the Nelson Elementary Schools are now registering the names of children who will be commencing school in September. A beginner must be six years of age by December 31, 1960. Hume parents phone 380, South Nelson and Central 315.

CARD OF THANKS

We would like to thank our many friends for their kind expressions of sympathy, also for the lovely flowers that were sent to us in our recent sad bereavement, the loss of a loving husband and father. Special thanks to Mr. Herman J. Aaftink and Dr. Marion Irwin.
VERNA HAWES,
AND FAMILY.

FUNERAL NOTICE

PHILLIPS—Funeral services for the late Mrs. Emily Phillips of Nelson will be held in the Memorial Chapel, Nelson Funeral Home, today at 2 p.m. Rev. C. J. Hennig will officiate and interment will be in Nelson Memorial Park. Arrangements entrusted to Nelson Funeral Home.

DEATHS

By THE CANADIAN PRESS

Moncton, N.B. — Mrs. Edith Amelia Spencer, 75, former president of the National Council of Women.

Ottawa—Joseph John Russell, 54, former deputy director of defence production and president of Central Agencies and Consultants.

St. Boniface, Man. — Rt. Rev. Antoine d'Eschambault, 63, chairman of the historic sights and monuments board of Canada.

London, Ont. — Mrs. Isabel Dingman, 62, Canadian newspaper woman and retired associate professor of journalism at the University of Western Ontario.

Your Individual Horoscope

By Frances Drake

Look in the section in which your birthday comes and find what your outlook is, according to the stars,

For Saturday, May 21, 1960

MARCH 21 to APRIL 20 (Aries) —Comfortable - appearing day for Saturday if you don't have a heavy work or business program. If you do have to work, do it cheerfully and be ready for rest and relaxation in free hours.

APRIL 21 to MAY 21 (Taurus) — Good rays from your Venus. Be cheerful, enthusiastic about the activities you like and have talent for. You can be very artistic, skilled and original now. Your interests favored.

MAY 22 to JUNE 21 (Gemini) — Better period for familiar activities than for undertaking difficult or important new propositions. In free hours, enjoy some healthy recreation but don't neglect necessary tasks. Your best!

JUNE 22 to JULY 23 (Cancer)— Home, family and most personal interests can benefit and bring you happiness today. Exciting, stimulating returns are not predicted but some gains are, with your capable help.

JULY 24 to AUGUST 23 (Leo) — An advisable admonition is not to permit your requests for benefits to exceed just reasoning, nor expect too much for your efforts even though you strive hard. Day is otherwise friendly.

AUGUST 24 to SEPTEMBER 23 (Virgo) — Don't rush things nor expect wide expansion of any activities. If possible, rest and relax and be ready for work on Monday. This does not mean to neglect any urgent tasks or duties now.

SEPTEMBER 24 to OCTOBER 23 (Libra) — Pep up, take a hand in things or activities you enjoy and in which you can achieve. Stimulating for artistic pursuits, study, enjoying places of learning, museums and the like. Fine rays.

OCTOBER 24 to NOVEMBER 22 (Scorpio) — Mild tendencies today. Artistic interests and family affairs foremost in favor. Don't strain to reach an objective, strive but wisely and pleasantly. Cooperate with family.

NOVEMBER 23 to DECEMBER 21 (Sagittarius) — Day is progressing to a splendid aspect culminating tomorrow, and tomorrow is propitious, enlivening and has a cheerful outlook. Enjoy a hobby, good reading, rest today; have fun.

DECEMBER 22 to JANUARY 20 (Capricorn) — Conserve time, energy and money today. It can be a tricky period in spots so don't be careless about any important details or acts. You can gain in skilled work, study, research, etc.

JANUARY 21 to FEBRUARY 19 (Aquarius) — No quarrel with this day's offerings and possibilities for accomplishment. But do be mindful of home and family needs and pleasures. If time permits enjoy a recreation together.

FEBRUARY 20 to MARCH 20 (Pisces) — Day on the "be careful" side, especially in expenditures and also in sports and activities having hazards. Be cautious in necessarily secretive matter. Enjoy free hours wholesomely.

YOU BORN TODAY: Versatility is your chief characteristic and you are seldom satisfied with one occupation at a time. You have unusual talent and great personal charm. Are quick, active and grasp situations in a moment. Adaptable to almost any occupation and can make unusual success at it, too, if you stay long enough with it. However, it is necessary that you concentrate more on a project or subject to get the full benefit of it and your own capability. You like changes — of places and people — turn readily to new ideas and situations that interest. Pray that you will not be too restless to attain objectives you should. Birthdate: Alexander Pope, English poet; Robert Montgomery, actor; Frances Densmore, author and researcher of American Indian music.

Toronto Stocks

(Closing Prices)

MINES	
Acadia Uranium	.07
Advocate	3.45
Algom Uranium	12.50
Anacon Lead	.50
Anglo Rouen	7.90
Atlin Ruff	.09½
Aumaque	.08
Barnat	1.35
Baska Uranium	.06½
Bibis Yukon	.08
Boymar	.06
Campbell C	6.00
Campbell R. L.	10.50
Cassiar	12.00
Central Patricia	1.12
Chimo	.52
Chromium	4.25
Coin Lake	.12½
Coniaurum	.52
Cons. Discovery	3.45
Cons Halliwell	.52
Cons Mining & Smelting	17.87½
Cons Regcourt	.07
Con Sub	.30
Copper Corp	.16
D'Aragon	.20
Donalda	.07
East Malartic	1.42
East Sullivan	1.53
Elder Gold	1.15
Falconbridge	31.50
Faraday	.72
Frobisher	1.80
Geco	17.00
Giant Yel.	.10¼
Glen Uranium	.05
Goldale	.14½
Grandines	1.20
Gunnar Gold	7.50
Hasaga	.15
Headway	.30½
Hollinger	24.50
Hudson Bay	46.25
Inspiration	.30
Int. Nickel	54.25
Iron Bay	2.65
Joliet Que.	.20
Kerr Addison	12.00
Labrador	20.00
Leitch	1.49
Lexindin	.02½
Little Long Lac	1.65
Lorado	.36
Madsen R. L.	2.84
Maritime Mining	.88
McKenzie R L	.18
Milliken	.99
Mining Corp.	10.87½
Multi Mins	.30
New Alger	.05
New Bidlamaque	.07½
New Delhi	.10
New Hosco	.79
New Jason	.05
Noranda New	39.12½
Normetals	3.00
Norpax	.09½
North Can	1.15
Opemiska	6.35
Pickle Crow	.75
Placer Devel	12.25
Preston E. D.	4.00
Quebec Copper	.03
Quebec Lithium	2.55
Quebec Metallurgical	.54
Quemont	9.15
Radiore	.58
Rainville	.20
Rayrock	.49½
Sherritt Gordon	2.70
Steep Rock	9.70
Sullivan Con	1.43
Sylvanite	.90
Taurcanis	.45
Teck Hughes	1.64
Thomp-Lund	.78
Tombill	.53
Torbrit	.24½
Trans Cont Res	.14
United Keno	6.15
Upper Canada	1.06
Ventures	24.25
Violamac	1.46
Waite Amulet	6.10
Wiltsey Goglin	.09
Yale	.17
Yellowknife Bear	1.02
Young (H.G.) Gold	.64
OILS	
American Leduc	.07½
Bailey Selburn	5.95
Calgary and Edmonton	15.00
Canadian Devonian	2.76
Home A	9.05
Long Island Pete	.09
Midcon	.37
New Continental	.24
Petrol	.72
Place Oil	.66
Prov Gas	2.05
Royalite	7.15
Stanwell Oil	.39
Trans Era	.36
Triad	2.65
United Oils	1.26
Yank Canuck	.06
INDUSTRIALS	
Abitibi	39¼
Algoma Steel	39¼
Aluminum	31¾
Analog	5¾
Argus 2nd pfd.	42½
Atlas St.	23
B.A. Oil	28⅝
Beatty Bros.	6
Bell Telephone	44¼
B.C. Electric 4¾s	85
B.C. Forest	13
B.C. Power A	32
Burns A	13½
Canadian Celanese	19⅜
Can Chem Co	5⅞
Can. Curtis Wright	2.10
Can Oil	21¼
Canadian Pacific Rly	25½
Columbia Cellulose	4.60
Cons Gas	38¾
Dist. Seagram	29½
Dom Magnesium	6¾
Dom. Stores	50¾
Dom. Tar & Chemical	13⅞
Dom. Textiles	9⅜
Famous Players	19¾
Fanny Farmer	16¼
Ford U.S.	68
Gatineau	35
Gatineau 5% pfd	94¼
Goodyear	160
Imperial Oil	31¾
Imp. Tobacco	11⅞
Ind. Acc.	36¾
Loblaw A	26¾
Loblaw B	25¼
Massey Ferguson	9¼
Molson Brewery	22
Mont. Loco	15⅝
Moore Corp.	42¾
Nat. Steel Car	14⅛
Page Hershey	26¼
Power Corp.	44½
Shawinigan	26⅝
Simpsons A	30¼
Southam	84
Standard Paving	15¾
Steel of Canada	74¾
Texaco	49¼
Union Gas of Can	13⅛
United Steel	7⅞
Weston George	33¼

GO CASUAL
For the Holiday

Cool Cotton
SHORT SLEEVE
SHIRTS
$3.95 and up

STRAW HATS
In Tela Pinch or
Centre Dent Style
$2.85 and up

WASH 'N WEAR
SLACKS
Mint, Gold, Blue,
Antelope, Black
$6.95

T-SHIRTS
In the New
Greens and Golds
$2.95 and up

EMORY'S LTD.
THE MAN'S STORE
June 19—Father's Day

Adjudicator Kind but Critical To Both Performers and Plays

By PETER BUCKLEY
Canadian Press Staff Writer

VANCOUVER (CP)—A pair of Canadian plays were kindly but critically received Wednesday by the adjudicator at the Dominion Drama Festival.

"It's been a most interesting day of Canadian drama," summed up Philip Hope-Wallace, 49-year-old critic with The Guardian of Manchester, now doing his third stint of Dominion adjudicating

"I am very glad to see both make it into the finals."

The plays were Ballad on an Overseas Theme by Frederick Spoerley, presented in the afternoon by the Atlas Theatre Guild of Montreal, and The Killdeer by Winnipeg poet and playwright James Reaney, given an evening performance by the University Alumnae Dramtic Club of Toronto.

They were the only Canadian plays to survive the 14 regional drama festivals and be picked among the eight entries in the final.

BOTH ERRATIC

The Killdeer appeared to be the most warmly received although Mr. Hope-Wallace indicated he thought both were erratic.

Of the Toronto production under director Pamela Terry, he told the audience of about 2,000 at the Queen Elizabeth theatre: "If I had produced—or as you call it, directed—that play and pulled out of it as much as the director did in the way of performances and effect, I would be extremely proud."

He summarized on the Montreal play under Normand Champoux: "Over all, the play was quite thinly written, as though in shorthand. At times the audience was a little bit puzzled, but I hope they were able to see what a lot of good work went into it."

Ballad on an Overseas Theme deals with a cynical immigrant, his murder of another immigrant who had befriended him the suicide of his sometime girl friend and his evolving remorse.

Mr. Hope-Wallace found it like a revue—"rather fragmentary." Jean Doyon as the cynic gave an interesting performance, but could be taught more effective enunciation and emphasis, while Liam Sweeney as his more conventional victim was frankly panned.

SMALL-TOWN MURDER

The Killdeer, named after a bird that plays a part in the story, is set in a small Southern Ontario town, said to be Stratford.

Its characters are involved in a complicated drama of murder, adultery and eventual setting-to-right. The tone varied widely said Mr. Hope-Wallace, "building up on comedy in the first act, through a melodrama and then fading quite badly."

He said the spare, airy settings designed by Martha Mann were beautiful and described a second-act jail cell as "one of the loveliest sets I've seen in a long time."

Of the large cast, he singled out Virginia MacLeod as a talkative neighbor and Muriel Cuttell as a hate-filled mother for special praise.

ELIZABETH ARDEN'S
MAGIC NEW LIPSTICK
Suddenly you see your lips reflected life-size in a Magic Roll-Out Mirror.
Click Change - Newest Shades
Price $3.25
Sold Only at
Your Rexall Pharmacy
City Drug

"TARGET HEARING"

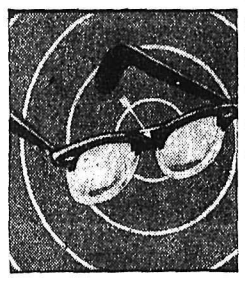

A NEW WAY TO HEAR!
★ Adds to Your Appearance and Personality
★ Light Weight
★ Only You Will Know You Wear It

OTARION LISTENER
$150 and up

OTARION LISTENER OF BRITISH COLUMBIA LTD.
618 Main St. Penticton, B.C.
Without obligation, please send FREE 12 page illustrated story of the "Miracle of Target Hearing"
Name
Street
City

Have the Job Done Right!
VIC GRAVES
LIMITED
MASTER PLUMBER
PHONE 815

Have a GOOD RUM for your money

This advertisement is not published or displayed by the Liquor Control Board or by the Government of British Columbia