The Interior's Largest Daily Newspaper
September Daily Average Press Run — 9157

Nelson Daily News

WEATHER FORECAST
KOOTENAY: Clear. Little change in temperature. Winds light. Low and high at Chanbrook 28 and 60, Crescent Valley 30 and 62.

Published at Nelson, transportation, government, financial and trading centre of the Kootenay-Columbia area

Vol. 59 | NELSON, B. C., CANADA—MONDAY MORNING, OCTOBER 17, 1960 | Not More Than 7c Daily, 10c Saturday | No. 149

1833
PROVINCIAL ARCHIVES VICTORIA B.C.

Woman Murdered, Home Bombed at Creston

Life of Mole Envisioned If Arms Race Continues

NEW YORK (AP) — A life underground faces mankind if the arms race continues for many more years, according to a report released Sunday.

The report, "Community of Fear," was released by the Centre for the Study of Democratic Institutions, founded last year in Santa Barbara, Calif., by the Fund for the Republic. It was written by Harrison Brown, professor of geochemistry of the California Institute of Technology and James Real, a consultant to the centre.

"If the arms race continues," the report says, "as it probably will, its future pattern seems clear in broad outline. As a result of the emergency of the current capabilities for killing and destroying, programs will be started aimed at the evacuation of cities, the construction of fallout shelters in regions outside the major metropolitan areas, and the construction of limited underground shelters . . .

"Eventually most human life will be underground, confronted by arsenals capable of destroying all life over the land areas of the earth."

Tito Mending Church Fences

Bishops Outline Stipulations For Staying Out of Politics

BELGRADE, Yugoslavia (Reuters) — President Tito's Communist government took a new step toward improving relations with the Roman Catholic church Saturday.

The government's special commission for religious affairs met in Belgrade with representatives of regional commissions to discuss a memoradum containing recommendations adopted at a meeting in Zagreb late last month of 24 Yugoslav bishops.

There are 6,000,000 Roman Catholics in Yugoslavia. This compares with 8,000,000 members of the Orthodox church and 2,000,000 Moslems.

Tito has promoted good relations with the Orthodox and Moslem groups and is trying to do the same with the Catholics. His relations with the Vatican had been under strain since the Second World War because of his treatment of the late Aloysius Cardinal Stepinac, primate of Yugoslavia.

Informed quarters said current developments could lead to the re-establishment of direct ties with the Holy See. Yugoslavia severed diplomatic relations in 1952.

It was understood that the three archbishops and 21 bishops at the September meeting decided to pledge that the church would cooperate with the government and not use religion for political purposes under four conditions:

1. Return of expropriated church property.
2. More freedom for the religious press.
3. More freedom for religious churches and parish homes.
4. Government contact with the recognized Catholic hierarchy instead of with government - sponsored priest organizations.

In another attempt to improve church - state relations, the Vatican lately has refrained from attacking Yugoslavia's Communist system.

Mobutu, Tshombe Find Common Ground

By GORDON MARTIN

ELISABETHVILLE, The Congo (Reuters) — Congolese Army strongman Col. Joseph Mobutu and Moise Tshombe of Katanga Province had an apparently friendly and fruitful surprise meeting Sunday.

The four-hour session between Mobutu and Tshombe, who is president and premier of the province, followed the colonel's unexpected arrival during the day. He returned to Leopoldville by plane Sunday after lunch at Tshombe's house. Mobutu was asked for his views on Tshombe's idea of a confederacy of independent Congo states.

"We have the same viewpoints," the colonel answered.

"The only thing that upsets Mr. Tshombe is the presence of the Communists — and that goes for me, too." Mobutu added that he and the premier, made "a general survey of all the problems concerning the country."

MUST NOT RUSH

Tshombe told reporters:

"If the Congo is to escape chaos and anarchy, we must keep to the timing worked out by Col. Mobutu, who wants the commissioners-general to function until Dec. 31." The commissioners-general make up the Mobutu-named central administration of students and graduates.

"In this way," Tshombe continued, "there will be an administration at work and politicians will have time to reflect."

The Katanga leader said Mobutu had succeeded in "neutralizing" the central Parliament at Leopoldville by ousting both federal Premier Patrice Lumumba and President Joseph Kasavubu.

Asked how he intended to deal with Lumumba, Mobutu declared: "You'll find out."

No World War Soon Says Former Prime Minister

QUEBEC (CP) — Former prime minister Louis St. Laurent says a third world war is unlikely "in the near future."

The 78-year-old statesman, once again practising law here and living quietly in his three-storey red-brick home in the city's Upper Town explained why he believes war is unlikely during a leisurely weekend interview.

Giving his thoughts on a wide variety of questions, the prime minister of Canada from 1949 to 1957 said disarmament is impossible without Red China's participation.

Africa's troubles were the result of nationalism, " a universal phenomenon which naturally leads to desire for self-determination."

Canada, he said, has the material and human resources to enable it to carry through Sir Wilfrid Laurier's prophecy that the 20th century will do for this nation what the 19th did for the United States.

Tidal Wave, Storm Hits Pakistan

DACCA, Pakistan (Reuters) — A cyclonic storm followed by a devastating tidal wave is believed to have killed many persons in East Pakistan last Monday, officials said Sunday.

Scattered reports from the area mentioned loss of life when the 70-mile-an-hour cyclone swept across the Bay of Bengal and East Pakistan. But the scope of the disaster was previously thought to be smaller.

BOMB TARGET. A bomb was first thrown into the Strebchuk home through the window at right behind the "for sale" sign. It failed to explode, but awakened Mr. and Mrs. Strebchuk and when Mrs. Strebchuk tripped the light switch she saw her murderer in the window. As she backed up she was shot with a 22-calibre rifle. The murderer then went to the window at left and threw in a second bomb which exploded and demolished the interior of the cottage. The property was up for sale because of disagreements with neighbor George Bilik, whose home is some 100 yards from the Strebchuks. Bilik is charged with Mrs. Strebchuk's murder.—*H. M. Buckna photo.*

MRS. FRED STREBCHUK

This photo of the murdered woman was taken just a month ago on the occasion of the couple's 70th birthdays. In photo at left Mr. Strebchuk views the charred interior of his home, result of the "molotov cocktail" type bomb thrown through the window, while RCMP check details outside.—*H. M. Buckna photo.*

$300,000 Damage In Packinghouse Blaze

WEST SUMMERLAND, B. C. (CP) — Fire damage of some $300,000 was estimated Sunday following destruction of the B. C. Fruit Shippers Ltd. packinghouse and cold storage plant here.

Manager C. J. Bleasdale, haggard after watching firemen wage a fruitless all-night battle, said the loss is covered by insurance. The spectacular blaze, Summerland's third packinghouse fire in seven years, began at 8 p.m. Saturday. No one was injured.

Firemen still hosed water into the ruins late Sunday. At the west end of the wreckage, a wall leaned against an adjoining house where it had settled slowly early Sunday.

Bleasdale said 45 employees, almost all seasonal workers, were made jobless.

Although the heat cracked windows and melted power lines across the street, a nearby aluminum cold storage warehouse was undamaged. Approximately 50,000 boxes of apples and some pears were destroyed despite efforts of firemen from West Summerland and neighboring Penticton and Peachland.

Steel Rods Correct Spines

HOUSTON, Tex. (AP) — A Houston orthopedic surgeon has developed an operation in which one or more stainless steel rods about the size of soda straws are hooked to the backbone to correct deforming curvatures of the spine.

Dr. Paul Harrington has spent 15 year in research on curvatures of the spine and has perfected the operation. The rods are a drastic departure from the heavy braces and casts usually worn to correct curvature of the spine.

The rods are inserted during a two hour operation which is never a major operation because no body functions or organs are disturbed. They have been worn without discomfort by 146 patients during the last five years.

Advisers for UN Chief Considered

By SIDNEY WEILAND

NEW DELHI (Reuters) — Prime Minister Nehru and his senior advisers are studying a plan to "broaden the base" of the United Nations secretariat by the inclusion of officials on a geographical basis, diplomatic sources said Sunday.

The sources said Nehru had not committed himself definitely to the plan which would provide three to five senior advisers for UN Secretary-General Dag Hammahskjoid.

The idea took shape during Nehru's attendance at the General Assembly in New York and Nehru mentioned the plan at a cabinet meeting after his return here Tuesday, the sources said.

Premier Khrushchev proposed last month that the secretary-general be supplanted by a three-man board, representing the West, Communist countires and uncommitted nations. Nehru has opposed this.

The Nehru plan would choose the advisers on a geographical basis and take account of "ideological" inclination of the areas, the sources said. The plan would give the Afro-Asian bloc more weight in the detailed implementation of UN decisions.

Tot Shot By Small Brother

FORT ST. JAMES, B.C. (CP) — A two-year-old girl was killed Saturday night when a .30-30-calibre rifle held by her seven-year-old brother discharged and the bullet struck her in the head.

RCMP said they were children of Mr. and Mrs. Mac Prince. Further details were not available. Fort St. James is 120 miles northwest of Prince George.

Neighbor Charged With Early Morning Slaying

CRESTON — A 70-year-old woman was shot to death and her small home rocked by a fiery explosion here early Saturday morning.

Charged with the slaying of Mrs. Fred Strebchuk is her neighbor George Bilik, 76, who was apprehended by RCMP while hiding in a fruit tree in an adjoining orchard, four hours after the murder.

Survivor of the wild shooting and "Molotov Cocktail" bombing is Fred Strebchuk, believed to have left Sunday with his son for Alberta where Mrs. Strebchuk will be buried. The couple would have celebrated their golden wedding anniversary in March.

Details are scanty concerning the murder and blazing chaos in the four-room frame building, located just outside the east village limits on highway 3.

RCMP arrived on the scene minutes after the building had been rocked by the bomb. Rushing into the building, they pulled Mrs. Strebchuk's body out of the bedroom at the rear of the building. At the time, they believed she had been overcome by smoke.

She was pronounced dead before she arrived at the Creston Valley hospital from a .22 bullet wound through the left breast.

Mr. Strebchuk, found in a dazed condition, was taken to hospital where he was treated for superficial wounds.

Later he related how he escaped the wrath of the accused in a written testimonial to the RCMP which was not released to the press.

After the fire had been extinguished, leaving the living room a charred shambles, a search was made of the immediate area.

Missing from his home was Bilik, who was on unfriendly terms with Strebchuk because of minor differences which occurred during the four years since Strebchuk purchased the small orchard from him. Mr. Strebchuk had been trying to sell the property because of this discord.

BILIK HIDING

Bilik was discovered at 8:10 p.m. hiding in a fruit tree and charged with the murder. A .22 calibre rifle, believed to be the murder weapon, wasn't discovered until early Sunday.

A .22 rifle was found hidden under some old boards near Bilik's residence, approximately 100 yards away from the scene of the crime. Police dogs from Grand Forks had been brought in to aid in the search, but it was discovered by a constable.

A search of the immediate scene revealed that several shots had been fired, empty shells were picked up in the perimeter of the house, mostly around a window, through which the killer is believed to have fired. Several were found inside buried in the walls.

It is believed that the following happened in the early morning tragedy.

The murderer tossed a "Molotov Cocktail" through the couple's bedroom window. It failed to explode but woke Mrs. Strebchuk who got up to investigate the noise. Flicking on the light switch, Mrs. Strebchuk spotted the killer in the window with the gun. Backing away she was shot through the left chest.

After shooting Mrs. Strebchuk, it is believed the murderer ran to the living room window and tossed in a second bomb which exploded and demolished the interior of the cottage.

RCMP arrived on the scene shortly after.

A neighbor reported to police that at 3:30 a.m. a man had walked up a nearby lane, "hollering like a dog" and taking the road leading east, had vanished into the darkness. RCMP had no comment on this.

Several bottles were picked up by the RCMP at the scene but both Bilik and the Strebchuks were not regarded as heavy drinkers.

Bilik, who came to Creston from the prairies ten years ago, is expected to undergo special psychiatric treatment when he is sent to the coast.

No bail has been set.

RCMP are still investigating.

Cuba Executes Two Americans

By JOHN BLAND

HAVANA (Reuters) — Two more Americans were executed by a firing squad before dawn Sunday after being convicted of counter-revolutionary activities and armed revolt against the Cuban government.

Allen Dale Thompson, 36, and Robert Fuller, 24, died after Premier Fidel Castro charged in a marathon television address Saturday night that a "counter-revolution" was being directed from abroad — an obvious reference to the United States.

During the same speech, Castro explained why the government had nationalized all banks in the country except the Royal Bank of Canada and the Bank of Nova Scotia.

The premier said the two Canadian banks were helping the Cuban government abroad through their main offices.

The deaths of Thompson and Fuller followed by three days the execution of another American, Anthony Zarba, and seven other alleged counter-revolutionaries.

Opposition To Fight De Gaulle Arms Bill

PARIS (Reuters) — France's opposition parties are rallying their supporters in an all-out bid to block President de Gaulle's bill for an independent nuclear striking force.

Spearheading the drive for the Radicals and Socialists, who are attempting to gather enough votes to defeat the bill due to be voted on by the National Assembly after two days of debate starting Tuesday.

The first test for the government is due Tuesday in a vote on a Radical party motion calling for the assembly not to debate the issue. But observers said the Radical motion has little chance of succeeding.

At the same time, the Socialists have given notice they will propose sending the bill back to parliamentary commissions.

The Socialists support an integrated nuclear "discussion" force among the Atlantic Alliance countries, as proposed by NATO's supreme Allied commander, Gen. Lauris Norstad.

Twenty-five hours of parliamentary time have been set aside for the debate which began Thursday with a speech by Premier Michel Debre.

Debre rejected as unjustified, criticism that France's nuclear plans were weakening the Atlantic Alliance.

Meter, Seconds Measures Altered

PARIS (Reuters) — Delegates from 32 nations have agreed unanimously at the 11th Convenion on Weights and Measures here on new standards of length and time to meet space-age requirements, it was announced Saturday.

New standards were agreed on for the metre and for the second. These standards will mean little to the average person but have far-reaching scientific ramifications, a convention spokesman said.

Charles Volet of France, director of the International Bureau of Weights and Measures, said the delegates agreed to put aside the old standard for the metre, a platinum iridium bar which has been kept in a vault near Paris since 1889.

The bar is kept in a vault at Severes at a constant temperature of zero degress Centigrade (32 degrees Fahrenheit). It is the standard for the system of weights and measures in 80 nations.

1600 More Reserves To Be Called Up

SALISBURY (Reuters) — Troops and police patrolled Negro townships around Salisbury in Southern Rhodesia Sunday as preparations went ahead for the calling up of an 1,600 white reserve soldiers.

Police said the situation was "quiet and settled" throughout southern Rhodesia. No incidents were reported by patrolling soldiers.

Silent Film Star Dies

WOODLAND HILLS, Calif. (AP) — Clara Kimball Young, former silent screen star, died at the Motion Picture Country Home and Hospital Saturday. She was 69.

TWO PARTIES "ALIKE AS PEAS" SAYS KNOWLES

WOODSTOCK (CP) — Stanley Knowles, executive vice-president of the Canadian Labor Congress, said Saturday the reason there are so many problems in the Canadian government is that there are no real differences between the two main parties.

Addressing a conference sponsored by the Woodstock-Ingersoll District Labor Council on the New Party, Mr. Knowles said the two main parties "are alike as peas in a pod."

"The Canadian people today know that Parliament isn't working as it should," he said. "If it goes on it will be a less and less valuable instrument of democracy."

Mr. Knowles said this is one of the reasons why there is so much interest in the New Party even among people who will not vote for it.

"We get democracy functioning in Canada as it ought to function," he said.

SOVIET SENDS AID TO ALGERIA

MOSCOW (AP) — The Soviet Union Trade Union Council announced Sunday it is shipping supplies to Algerian refugees in Tunisia.

This appears to be the first follow-up on Premier Khrushchev's declaration of de facto recognition of the Algerian rebel regime.

And in This Corner . . .

HUTCHINSON, Kan. (AP) — Mrs. James F. Cashman got somebody's goat, but she didn't mean to.

The animal was standing in the middle of the highway Friday and when she stopped her car to shoo it off, it jumped in.

After a radio station broadcast the story of her predicament a farmer came and got the animal.

BERLIN (Reuters) — An East German wood carver has designed a "Communist chess set" composed of workers instead of royal figures.

The anti-Communist information bureau in West Berlin described the following changes:

The king becomes a dethroned economic planner.
Castles are factory workers in defence uniforms.
Bishops are athletes.
Pawns are workers of various trades.
Knights become rider-free horses.
The queen remains a woman, but she is intended to depict the "progressive intelligentsia."

Celgar Denies Purchase Rumor

A Celgar Ltd. official has spiked a rumor circulating in the Slocan Valley that his company was preparing to buy out another major lumber company, the Passmore Lumber Company.

Ian Barclay of Vancouver, executive secretary to the president, told the Daily News via telephone Thursday night that negotiations of that nature are unknown to him.

Axel Erickson, owner of Passmore Lumber Co., was in Nakusp and could not be reached by telephone for comment.

Mr. Erickson has expanded his operation at Passmore, bringing in automatic planing machinery for his plant operation and also has expanded his field operation between Passmore and Nakusp by buying out a couple of smaller lumber operations in that area.

THE WEATHER

Nelson	41	59	—
Winnipeg	49	62	—
Calgary	34	55	—
Kimberley	28	59	—

FILM PROCESSING
Black and White
"6 HOUR SERVICE"
MUNSHAW
Speedy, Quality Color Service
SAMPLE'S
Nelson Pharmacy Ltd.
"Your Fortress of Health"
639 Baker St. Phone 1203

TRY IT!
Ask Your Grocer

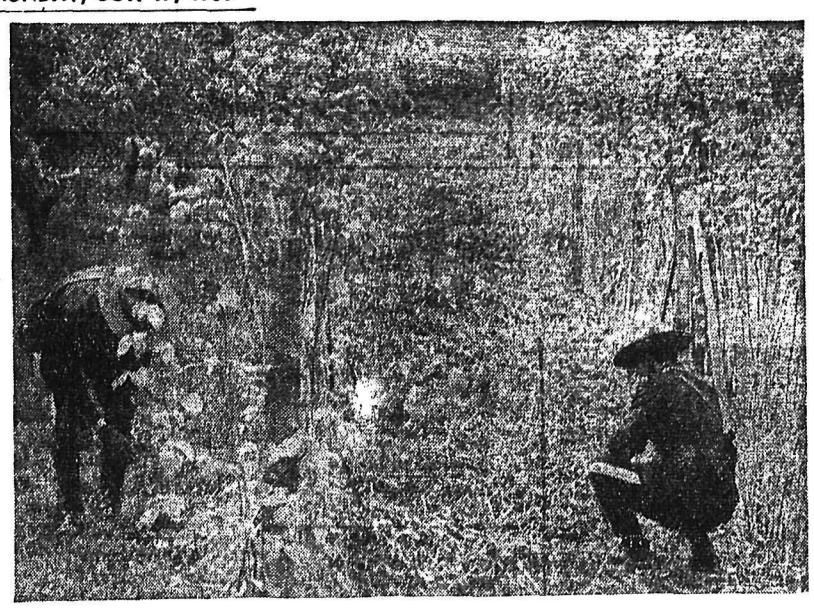

SEARCH FOR MURDER WEAPON. RCMP search among the raspberry canes in the orchard of George Bilik, charged with murder in the early Saturday morning slaying of Mrs. Fred Strebchuk, 70. The .22 rifle was found Sunday near the home of the accused. (Right). Survivor of the early morning shooting and fire attack, Fred Strebchuk, (right) surveys what is left of his front room with his sons Alex (left) and Nick who arrived from New Denver.—*H. M. Buckna photos).*

DeMolay To Bestow Honors On Members

Bob Hull of Trail, formerly of Nelson, and Ron Klein of Nelson will be awarded the Degree of Chevalier at a public ceremony which will take place in the Masonic Temple on Baker, this Wednesday.

The highest award an active DeMolay may receive will be bestowed upon them by three local senior DeMolays, Murray Boyle, Don Capper and Al Martin who are also Chevaliers and Mr. W. Ferguson, a prominent Mason and Kokanee Chapter's ritual advisor.

At the same time Hull, Stephen James and Ken Blakeman, both of Nelson will be presented with their majority certificates as they have reached the age of 21 and are now senior DeMolays.

Order of DeMolay is an international youth organization dedicated to the principles of building better citizens out of teen-age boys.

The youth movement was founded on March 18th, 1919 in Kansas City, Missouri, by Frank S. Land and nine teen-age youths. By 1920 the Kansas City Chapter had grown to 3000 members.

Today there are 2,100 active DeMolay Chapters in 14 countries, encompassing three million boys have taken their obligations at the DeMolay altar.

DeMolay membership is open to any boy of good character who is between the ages of 14 and 21. Although DeMolay Chapters are sponsored only by Masonic bodies or individual Masons, it is not necessary that a boy be a son or a relative of a Mason to belong to DeMolay.

The organization was named for Jacques DeMolay, the last Grand Master of the Knights Templars, who was burned at the stake by King Philip of France on March 18, 1314, as a martyr to loyalty and toleration.

KCRA Seeks Non-Reciprocal Universal Fishing Licence

At the fall meeting of Kootenay Courts and Resorts Association held recently in Nelson, the organization went on record as supporting the proposal for a non-reciprocal universal fishing licence.

General opinion of the meeting on the subject was that it would be the finest kind of advertising for British Columbia.

Among several subjects on the agenda the question of the formation of a tourist council was presented and was followed by much discussion. The idea was recognized as having much merit.

It could duplicate in some respects the efforts of the Associated Boards of Trade and Chambers of Commerce of South Eastern B. C., it was felt.

NEED SIGN

It was moved that members of chambers attending the KC & RA meeting contact the chamber to which they belong and sound out their organization for its ideas and opinions. The subject is to be reopened at the next meeting.

Convention delegates are to bring up the subject of an adequate sign to be located in Medimine Hat, indicating which is the Southern Trans-Provincial Highway No. 3. At present no sign of any sort exists and most traffic is therefore routed via No. 1, the meeting was told.

Since many tourists coming to the West Kootenay progress to this area through the East Kootenay it was felt that something should be done to organize the courts in that area in conjunction with KC & RA, thus having a combined organization representing the entire Kootenays. This would be of great benefit in funneling the traveller through Kootenay Lake district rather than south of the border, members felt.

East Kootenay centres are to be contacted enquiring as to their interest in such a proposal—Cranbrook to be the focal point.

FINANCE BOOTH

Through arrangements previously made, the Nelson Chamber of Commerce is to finance a booth in the Spokane Sportsman's show. For adequate coverage in the booth a minimum of eight persons would be needed and personnel to be provided by the KC & RA.

A sample sketch of the Curzon Junction signs agreed to by the Creston public works engineer but refused by the Cranbrook engineer was shown to the meeting. Hon. P. A. Gaglardi, minister of highways, is to be contacted in this matter and it will be brought up at the forthcoming convention.

Longtime Service By CPR Employees Recognized

A total of 250 years of continuous service to the company was recognized Saturday when nine railway men, members of the Brotherhood of Railway Trainmen, were presented with long-service emblems at a banquet held in their honor at the Canadian Legion.

Eight Nelson men are among those honored.

Charles H. Sewell of 41 High Street, Nelson, and Duncan D. McLean, 527 Duke Street, Nanaimo, headed the list of long-service employees, each receiving their 55-year emblem.

Robert E. Parker, Beatty Ave., Carl A. Peterson, 711 Carbonate St., and Thomas H. Mansfield, 311 Innes were all presented with their 25-year emblems.

Edgar Waterer of 501 Wasson St., received his 20-year emblem with Harry Stevens, 115 Victoria St., Ralph A. Hyssop, 522 Carbonate St. and Sidney E. Brown, RR1, Nelson, each being presented with 15-year emblems.

Also honored on their recent retirements were A. H. Kinahan, J. R. Ford, A. Kane and T. H. Mansfield.

Over 80 members of the Brotherhood of Railway Trainmen attended the function.

Injunction Seen As Outcome of Columbia Fight

VANCOUVER — A vigorous, lengthy and loud campaign against a high Arrow dam was promised here by H. W. Herridge, MP.

"You can expect groups of people from Revelstoke to Castlegar to prepare briefs, and some from Nelson.

"Hearings will be long and protracted. They might end up in a request for an injunction," he said.

The injunction would be sought on grounds that a high Arrow dam would cause unnecessary destruction of natural resources, Herridge added.

The CCF member for Kootenay West has objected whenever the suggestion of a high level Arrow Lakes dam has been made in the Commons or out of it.

Herridge was in Japan at a parliamentarians' conference when word came recently of agreement being reached by U.S. and Canadian planners for Columbia development.

Their decisions, under study by both governments, are not yet public. But it is feared in the Kootenays that the report will favor first dam construction near Castlegar. Any scheme requires federal approval and local hearings.

F. J. PEPIN OF ROSSLAND DIES

ROSSLAND — Francis John Pepin of Rossland died in Mater Misercordiae Hospital on Friday following a lengthy illness. He was 88 years of age.

Mr. Pepin came to Rossland just over three years ago. A retired plumber, he had formerly lived in Los Angeles since coming to North America from England.

There are survivors in England, Cranbrook, Vancouver, Rossland and Penticton. He was predeceased by his brother, Rev. Helier Pepin of Rossland, four months ago.

Moir Heads Poppy Drive

Harvey A. Moir has been placed in charge of this year's Canadian Legion Poppy Campaign and sale of wreaths commences Oct. 15. Arrangements to have wreaths placed at the Cenotaph on Remembrance Day are being made through the Canadian Legion office.

Mr. Moir said Thursday that the campaign is of great importance this year because of increasing need for assistance to a larger number of veterans and their dependents who are unable to obtain work.

He added that, in spite of the care in giving minimum assistance, the fund is depleted and branch funds are being used to help transients seeking work.

Registration for Civic Playschool

Registration day for the Nelson Civic Centre playschool will be held tonight at 8 p.m. All mothers are requested to turn out to register their children for the winter program in room A at the Civic Centre.

A meeting to explain the purpose and program of the playschool will be held following the registration.

Dewdney Represents Kootenay At Hearing

West Kootenay communities will be represented and their viewpoints will be put forward today by F. H. B. (Peter) Dewdney, Trail lawyer, at the Public Utilities hearing in Penticton on gas rates throughout the Inland Natural Gas Company system.

Mr. Dewdney has explained that the interest of the Kootenay communities lies in the maintaining of uniform rates throughout the system. Under this plan which is now in effect all communities and districts enjoy the same rates. Cities like Prince George and others closer to the source of the gas are putting forth the view that they should have lower rates than those further away.

It is Mr. Dewdney's opinion that this could only mean higher rates for Kootenay users. "If in the future the West Kootenay lines are connected to the distribution system that is now being planned and built in the East Kootenay and we can then use Alberta gas, then the basing of rates on distance from source might be feasible. I feel it is premature to make a change in the basis of setting rates," Mr. Dewdney told the Daily News Sunday.

The Trail man will be representing the cities of Nelson, Trail, and Rossland and the villages of Castlegar, Kinnaird and Warfield at the hearings which start today in Penticton.

Jack Young Of Trail Dies

TRAIL — John H. (Jack) Young of Trail died Friday at the age of 79 years.

A native of Campbelton, N.B., Mr. Young came west at the age of 18. After working for a year on Manitoba farms he came to the Kootenay.

His first work here was in the Ymir mines. After two years there he came to Trail to work in the concentrator and cyanide plant. He later went in the silver refinery as lead burner and worked there for 17 years.

In 1924 he and his brother opened a grocery store and 20 years later Mr. Young joined the staff of Trail Daily Times as circulation manager.

In his younger days active in civic affairs, Mr. Young was a charter member of the Trail Men's Curling Club and joined the Trail Rotary Club shortly after its inception. He was a member of the Knights of Pythias Lodge for 57 years.

Besides his wife he is survived by two daughters, Mrs. W. M. (Laura) McNaughton of Trail, and Mrs. Pat Kalmahar of Chapman Camp and four grandchildren. He was predeceased by two sons.

Slashed Man Improving

Condition of an unidentified man slashed in a fight following a drinking party Friday night in Cranbrook was reported improving by RCMP officials Sunday.

The man suffered severe neck and arm slashes in the fight.

A second man being held will be charged with intoxication as the victim doesn't wish to press any other charges.

Find Body of Missing Man

Body of Alfred Endersby sr. 85 years of age was discovered floating in the waters of the West Arm of Kootenay Lake by three young fishermen Saturday afternoon.

The elderly man, reported missing Wednesday from his home at 204 Vernon St., was found near south shore of West Arm, opposite the outlet for Grohman Creek.

It is known that Mr. Endersby suffered from lapses of memory and would wander off.

A coroner's jury will view the body today.

RCMP are investigating.

NELSON READY MIX CONCRETE LTD.
★ All Sizes Crushed Rock
★ Ready-Mix Concrete
★ Pea Gravel for Roofing
★ Road Gravel ★ Sand
Phone 871
PREMIER SAND and GRAVEL LTD.

JIM VIPOND says:
People are continually amazed at the amount of Travel, not only from this area, but everywhere. People are really on the move and on longer trips than ever before. There are many good reasons for this change, not the least being the favorable rates that are in effect today. Did you ever consider the rates for passenger travel today compared with what they were 25 years ago and the ratio which they bear to your income of 25 years ago? Another factor is the speed of today's travel so that with a three weeks vacation, you can have 20 days at the place which you are visiting. But the most important factor in modern travel is the facility available to most travellers of the experienced TRAVEL AGENT through whom the modern traveller can obtain unbiased information on ALL means of travel and at no extra cost. YOUR dream trip can become a reality too. Contact us soon and let us show you how easy and how inexpensive your trip can be.
VIPOND For Travel
1560 Bay Ave. Phone 2345
Trail
No Booking Fee at Our Agency
TRAVEL HEADQUARTERS FOR THE KOOTENAYS

THE MOTION PICTURE FOR EVERYONE!
Incomparable! Incredible! Today
Cecil B. DeMille's THE GREATEST SHOW ON EARTH
Color by Technicolor
Academy Award Winner For BEST PICTURE
starring CHARLTON HESTON Academy Award Winner
BETTY HUTTON CORNEL WILDE DOROTHY LAMOUR and JAMES STEWART
ONE Show Nightly at 8.00 P.M. Doors 7.30
CIVIC PARKER PLAYERS THEATRE

CASTLE THEATRE
Castlegar, B.C.
Monday, Tuesday, Wednesday
Oct. 17, 18, 19
"GUNS, GIRLS and GANGSTERS"
Mamie Van Doren (6:45 and 8:15)
"THE LAST MILE"
Mickey Rooney (Adult)

NOTICE
STARLIGHT Drive-In
NO SHOW TONIGHT

CLASSIFIED ADS GET RESULTS

MRS. BUTCHART DIES, AGE 78

Mrs. Ellen Elizabeth Butchart of Nelson died at her home at 514 Victoria Street Friday, age 78 years.

Born in Upsala, Sweden, she came to Canada to Lethbridge in 1908 and came to Nelson in 1910, marrying her husband Hurtford Livingston in 1912. He predeceased her in April, 1931.

In 1914 they moved to Sandon, then they moved to the Alamo mine in 1915, going to New Denver in 1922. She left New Denver in 1940 to live with her son in Toronto but returned to Nelson nine months later to stay.

She was a member of the Eastern Star and also a member of the women's church auxiliary at New Denver and was an active member of the Presbyterian Church in Nelson.

She is survived by one son: Robert Livingston Butchart of Toronto, one sister Mrs. Emma Wolsey of Kalamazoo, Michigan. One daughter predeceased her in 1927.

KING STOKER BLEND COAL
Phone 889
For Carefree Automatic Heat
TOWLER FUEL and TRANSFER
394 Baker St. — Phone 889
Nelson's Leading Coal Dealers—Estab. 25 Years

FOREST PRODUCTS WEEK
OCT. 16-22
Our Forests Are The Backbone of the Province
PROTECT THEM - MANAGE THEM - USE THEM
— THIS WEEK AND EVERY WEEK —
B.C. Forest Service

Top Quality Canadian
COAL
Is Our Business.
ORDER NOW!
FIRE LOGS ½ PRICE
QUEEN CITY FUEL
Phone 1518 Nelson

ELECTRIC MOTOR REWINDING
Service and Repairs
We Rewind All Size Motors and Armatures
See Us About All Types of INDUSTRIAL CONTROLS
Coleman Electric LTD.
Phone 2055 Nelson, B.C.

New Furnishings for the Old Bathroom
Design, color, smart lines . . . these are available to the home-owner at moderate cost. With complete fixture change or perhaps a judicious use of accessories, the bathroom can be made like new again.
BRING YOUR REQUIREMENTS TO US
KOOTENAY PLUMBING & HEATING COMPANY LTD.
351 Baker St. Nelson, B.C. Phone 666

And The Only Cleaner In the Interior
To Give Your Clothes Newness Again
AND LONGER LIFE WITH . . .
MIRACLE FINISH

AT NO EXTRA COST
STARTING TODAY, EVERY GARMENT RECEIVED BY KOOTENAY LAUNDRY & DRY CLEANERS LTD. WILL RECEIVE THE NEW "MIRACLE FINISH" PROCESS AT NO EXTRA COST.
This ultra-modern process will return garments to their owners looking and feeling like new.
Apart from their feeling of freshness, you will find that "Miracle Finish" makes your garments more stain and soil resistant, too!
"Miracle Finish" plus our new electronic control system ensures our customers the finest dry cleaning and clothes care which science has perfected. Try It Today!
KOOTENAY Laundry and Dry Cleaners Ltd.
182 Baker St. For Home Pickup Ph. 1175
BUNDLE DROP SERVICE 24 Hours a Day — Every Day
ONE DAY SERVICE LAUNDRY OR DRY CLEANING In By 9 a.m. Out By 5 p.m.

Nelson Landmark Crumbling

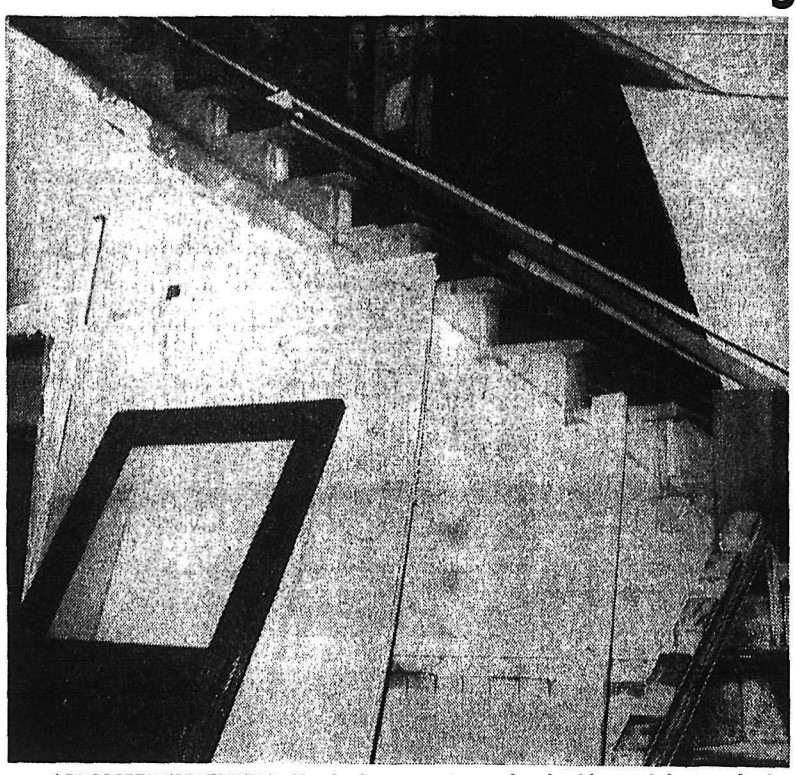

LANDMARK VANISHING. Slowly disintegrating under the blows of the wrecker's bar is Nelson's ancient, abandoned city hall. Here, stairway which rang to echo of thousands of footfalls is being torn apart.

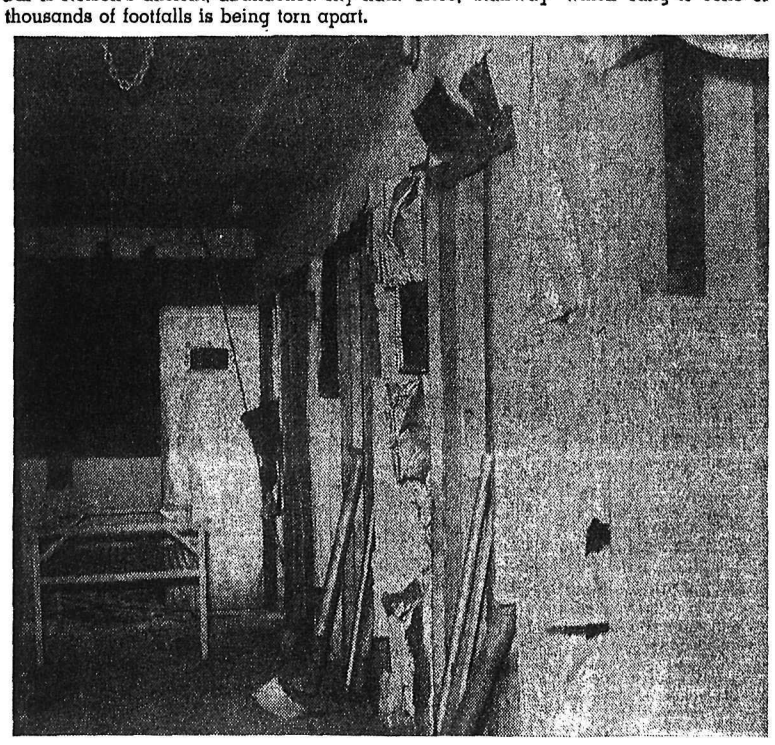

FORMER JAIL is being torn apart here. George Marken has contract for the demolition job, which is to be completed in early December according to requirements of fire marshal's condemnation order.—*Daily News photos.*

Offstreet Parking On Arterial Routes Asked

CRANBROOK — Traffic bylaw amendment to require off-street parking on the city arterial routes of 12th and 7th Avenue will be proposed to the city council, Cranbrook Junior Chamber decided at its dinner meeting Thursday. Jaycees contend parking on these busy avenues which channel traffic to and from the business section should be limited to boulevards in the interests of public safety.

"Effective Speaking" 10-week course offered by national Jaycees has drawn enrolment of 15 Cranbrook Jaycees, to be started in January. Courses will be limited to members this time. Gerry Doriss is chairman for arrangements.

Jaycees accepted the Jaycette request that they operate the bar concession for the "let's dance" club, the latter group are successfully sponsoring. "Let's Dance"-ers on a membership basis total 100 couples for the monthly dances at the Bluebird Inn with a waiting list of member applicants of the same number.

Cranbrook Chamber appeal for Jaycee support concerning its criticism of the city dump and the sewage disposal plant and proposals for alterations is being studied by the junior organization.

FALL ASSIZE OPENS TUESDAY IN CRANBROOK

CRANBROOK—Fall assize court session for East Kootenay opens here Tuesday with Mr. Justice H. A. McLean of Vancouver presiding and T. G. Bowen-Colthurst of Victoria and M. Provenzano of Cranbrook Crown counsel.

Two criminal charges are scheduled for hearing. Three Kimberley men have been charged with conspiracy to commit theft in alleged irregularities in connection with meat shipments by the CP Express at Kimberley. The three were charged following railway company investigations in April and have been on bail following preliminary hearing. Hislop and McKay are defence counsel. Second case is a charge of rape laid in July against two Golden juveniles. E. D. Duncan of Golden and Calgary is defence counsel.

B.C. News Briefs

KAMLOOPS (CP) — The number of unemployed in the Kamloops district increased to 780 last week from 735 in the previous week, the unemployment insurance commission reported Friday.

KAMLOOPS (CP) — Ralph Shaw, a director of the B.C. Federation of Fish and Game Associations, has been elected president of Kamloops Fish and Game Association at its annual meeting.

BYLAW VOTE

KAMLOOPS (CP) — Voters in Kamloops and the surrounding district will vote on bylaws to authorize construction of a new wing and nurses home at Royal Inland Hospital during the Dec. 9 municipal elections. Cost to local taxpayers will be about $2,000,000.

GROCERY DEAL

VANCOUVER (CP) — President V. F. MacLean of Kelly, Douglas and Company announced Friday the grocery firm has purchased the five - store Market Basket chain in Vancouver. The firm now operates more than 270 grocery stores throughout B.C.

Cranbrook Stop For Calgary, Spokane Air Service Urged

CRANBROOK — Subject of an all-weather Kootenay airport for improved commercial airline service came up for discussion again at the Chamber of Commerce membership meeting for October. Kootenay scheduled landing points at present are Castlegar for West Kootenay and Cranbrook for East Kootenay but weather conditions dislocate Canadian Pacific Airline schedules.

Received by Cranbrook Chamber last week were copies of correspondence between Trail Chamber and CPA in which the latter indicated it favored Creston, on the East-West Kootenay boundary, as most suitable location for an all-weather airport. Support of other Kootenay chambers for development of a landing field site there is being solicited by Trail Chamber.

Cranbrook Chamber tabled this request, but also decided to communicate with Western Airlines concerning its plans for a schedule between Spokane and Calgary and ask consideration for Cranbrook airport as a scheduled stop.

The meeting agreed to support the Associated Chambers of Northern Montana in their request of the American government to consider longer operating hours for customs and immigration service at Roosville, border-crossing point for the increasingly used Highway 93, lateral highway running from Mexico to Alaska through southeastern B. C. Correspondence urged Chambers of East Kootenay to join those in Montana in writing American authorities at Washington. At present customs hours are 9 to 6 p.m. except in the summer.

Cranbrook Chamber will have a luncheon meeting Nov. 15 to hear B. C. Chambers president Maurice Fenerty and executive manager C. T. Bantick. General membership meeting will be Nov. 8.

AIRPORT WINDOW

PENTICTON (CP) — The Penticton Board of Trade airport committee Friday called for a distinctively - designed administration building for the city's airport. It urged that the building be a show window for the area's tourist industry.

ATTENTION

KOOTENAY REALTORS

Colonel Herbert R. Fullerton, President-Elect of the Canadian Assoc. of Real Estate Boards, Will Address a Luncheon Meeting

TODAY

AT 1:15 P.M.
AT THE CRANBROOK HOTEL

All realtors are urged to attend this luncheon to hear Col. Fullerton speak on "Can Real Estate Become a Profession?"

CORPORATION OF THE VILLAGE OF SLOCAN

Court of Revision

Voters' List --- 1960-1961

Court of Revision for the purpose of correcting and revising the Voters' List for the Corporation of the Village of Slocan will be held in the Village Office on Tuesday, the 1st day of November, 1960, at 10 o'clock a.m.

C. C. Stephen,
Village Clerk.

HAVE YOU FORGOTTEN WHAT A REAL CIGARETTE TASTES LIKE?

If you're not completely satisfied with the cigarette you are now smoking—try mild good tasting Buckinghams — get the real taste of a real cigarette.

Buckinghams

are so good tasting!

Available in 20's and 25's

B-16R

Nelson Daily News

Established April 22, 1902 Nelson, B.C.

Published by the NEWS PUBLISHING COMPANY LIMITED, 266 Baker Street, Nelson, British Columbia, mornings except Sundays and holidays in the centre of the Kootenays with the largest daily circulation in the interior of B.C.

Authorized as Second Class Mail, Post Office Department, Ottawa.

C. W. RAMSDEN, Publisher.
A. W. GIBBON, Editor.

MEMBER OF THE CANADIAN PRESS
MEMBER OF THE CANADIAN DAILY NEWSPAPER PUBLISHERS' ASSOCIATION
MEMBER OF THE AUDIT BUREAU OF CIRCULATIONS

The Canadian Press is exclusively entitled to the use for republication of all news dispatches credited to it or to The Associated Press or Reuters in this paper, and also the local news published therein.

Monday, October 17, 1960

Canada Salutes Its Forest Industry

Few who live in the Southern Interior need to be told that the beautiful scenery around them is due not only to the mountains but also to the heavy forests which cover them. They know, too, that these forests are the province's richest source of wealth, giving employment to thousands of workers, not only directly in lumbering but in the many manufacturing plants dealing directly with wood products.

If Nelson is taken as the centre there is no road leading from the city which has not at least one mill on it and in many cases several. They may be large and important ones or they may be smaller ones, but they are all engaged in turning trees into lumber and together they give employment to thousands of men. Their combined payroll must be very large for the Kootenay Forest Products Company alone paid out $1,500,000 in wages in 1959.

Large as this amount is, it does not take into account the money paid to small, independent mills, loggers and truckers for their services, nor to the subsidiary industries which supply the needs of those who work in the woods or the mills.

It may be noticed that we no longer speak of lumber but of forest products. This is because the finished lumber is today only one part of the many operations with which the industry is concerned. Research has today widened the scope and most people are familiar with at least the beautiful plywoods which ornament our homes, but the list of new products is long indeed. Some are surprising—yeast and ethyl alcohol and wood sugar molasses suitable for feed.

This research is aimed at eliminating waste or turning it to advantage, but though experiments are constantly being made, few practical uses have ever been found for sawdust. A new type of circular saw with alternately a long thin tooth and a short wide one reduces sawdust by 25 per cent. A big guillotine-like machine slices through logs, producing no sawdust at all, but so far the sawdust has not been eliminated. Research still goes on and eventually the problem will be solved.

This is National Forest Products Week and in order that everyone may get a glimpse of what is being done in the industry our largest mill—that of the Kootenay Forest Products—will hold open house on the first three days of the week. There will be guided tours of the plant, films and that pleasant amenity—coffee. For those who cannot attend there will be a display in a store window on Baker Street.

Crime and Punishment

The General Council of the United Church of Canada deserves praise for its continued interest in the problems of crime and punishment. At its meeting in Edmonton recently, the Council unanimously endorsed the report of a special committee calling for the abolition of the death penalty. The public looks to the churches for guidance and leadership in this contentious issue, and the United Church is doing its share to provide it.

Unfortunately, however, the same commendation cannot be extended to other sections of the report. Addressing itself to the problem of what the substitute for capital punishment should be, it recommends that convicted murders should be sentenced to life imprisonment, subject to the possibility of parole or remission later. The length and nature of their detention and treatment would be decided by the National Parole Board, advised by the prison authorities, and they would be held as long as was considered necessary for society's protection.

This is unrealistic. There are many cases where the crime is so atrocious, or the criminal so cold-blooded, vicious and dangerous that the only acceptable alternative to execution is imprisonment for life in the literal sense of the words. It is very doubtful, in fact, whether public opinion will accept the abolition of the death penalty unless it is sure that murderers of this type will be confined for the rest of their lives and given no opportunity to repeat their crimes.

The committee, indeed, seems anxious to cut down the authority of the courts in determining punishment, not only in murder cases, but in all crimes of a pathological nature. In such cases, it is proposed that the function of the court should be limited to determining the accused's guilt or innocence. If he is found guilty, he should go for an indefinite term to a prison which would be in fact a clinic and treatment centre. He would be released only when the National Parole Board considered that he could be safely returned to society. In some cases, it was admitted, this might involve a longer period of detention than the law now imposes for particular offenses.

This is a thoroughly retrogressive procedure, which disregards basic civil liberties. It required centuries of struggle to establish the principle that government officials had no right to hold men in prison indefinitely at their will and pleasure; that prison sentences could only be imposed by the courts after trial and conviction and according to known rules of law. The commission would scrap this safeguard and return to one group of officials—the members of the National Parole Board and their professional advisers—the same right of arbitrary and indefinite imprisonment which our ancestors refused to allow the Stuart kings.

The tradition that a court is the proper authority to impose punishment is based on sound reasons. The trial judge is presumably impartial. He has heard all the evidence and has examined the accused's record to determine whether he has previous convictions. The prisoner has an opportunity to be heard in his own behalf. Above all, the proceedings are open, so that the public will know if there is any display of undue leniency or undue severity. Will these safeguards be present if a prisoner's fate is determined by some secret conclave of psychiatrists and prison wardens under the authority of the National Parole Board?

Current theories of criminology may deserve a try, but not at the expense of essential freedoms.

—*Toronto Globe and Mail.*

Best Friend

Time was when a diamond bracelet from Cartier's was the ultimate test of male devotion, and diamond diggers were at least as plentiful as gold diggers. But recently the fair sex's faith in "rocks" has been somewhat shaken.

It was a trim young blonde from Los Angeles who dropped the first bombshell. Stocks, not diamonds, are a girl's best friend, she said. Diamonds, she argued, don't pay dividends; they're hard to sell and they cost upkeep. Since then, a Toronto real estate man says that (guess) real estate also has a special claim on a girl's friendship.

For sheer glamor, diamonds still have it. Imagine a young beau of tomorrow, ready to pop the question, producing not a diamond engagement ring but a stock certificate from his pocket. "If you'll marry me," he says, "these hundred shares of Able Baker Company will be yours for life." And his girl will answer, "Yes, but what's the dividend?" End of romance.

—*Toronto Telegram.*

Interpreting the News

By ED SIMON
Canadian Press Staff Writer

In his letter of resignation from the shadow cabinet of Britain's Labor party, Anthony Greenwood expresses a view about leadership that is becoming fashionable in British politics.

"The task of a leader," Greenwood wrote, is to strive for unity, to seek a basis of agreement and not to place himself at the head of a faction . . ."

Party Leader Hugh Gaitskell, the argument runs, has placed himself beyond the pale of coming out wholeheartedly in favor of a British defence policy of seeking collective security within the Western alliance and striving for multilateral disarmament even though a substantial portion of his country wants to commit Britain to a neutralist course.

While Greenwood goes on to attack Gaitskell for persisting in his course in defiance of last week's vote by the Labor party conference in favor of unilateral nuclear disarmament and repudiation of nuclear alliances, the case for compromise has been echoed by others who, unlike Greenwood, agree with Gaitskell on defence.

The ideal leader, according to this theory, bears a startling resemblance to Dwight Eisenhower who is not normally held up as a model of right-thinking socialists. The leader is an agreeable chairman of a squabbling committee with a talent for avoiding awkward decisions that might offend his associates.

Gaitskell's critics within the party prefer to cite the example of Earl Attlee, recalling with a new reverence the former prime ministr's habit of doodling quietly with firebrands like Sir Stafford Cripps, Ernest Bevin and Eneurin Bevan turned cabinet meetings into stormy debating forums.

Similar considerations are reported to have prompted the choice of the urbane Harold Macmillan as prime minister in 1957 when the Conservative party left leaderless by the resignation of Sir Anthony Eden. The story ran that the likelier successor, R. A. Butler, was passed over because he had too many ideas of his own.

The truth of the matter is, as the aggrieved memoirs of several older Labor politicians have made clear, that Attlee's doodling masked a ruthless ability to make decisions and stick to them. And the Conservatives have gratefully discovered that Macmillan, too, is capable of enforcing his own views on his colleagues.

In short, the true task of a leader is to lead. Not the least of the deficiencies of the Labor party is its instinctive distrust of anyone who threatens to put the theory into practice.

A Traffic Dictionary

Jargon is a word once contemptuously applied to the language of scholars. Today it is usually applied to the vocabulary of various professions. As such it can hinder mutual understanding, which demands a common linguistic basis for clear communication.

A constructive step has been taken to reduce misunderstanding between highway and traffic engineers, whose different jargons have been a handi cap in solving the national problems of highway safety and the reduction of traffic congestion. It is a book containing 10,000 terms used by the two professions, and defining them.

Confusion caused by misunderstanding of terminology between these two professional groups has led to serious consequences. The editors of the book hope this will disappear. However, one serious problem remains unsolved. What can be done to improve the understanding of thousands of motorists to whom, apparently, the words on traffic signs are meaningless?—*Houston Post.*

It's Been Said

History makes it a young man to be old, without wrinkles or gray hairs, privileging him with the experience of age, without either the infirmities or inconveniences thereof.—Thomas Fuller.

Mackenzie King—The Great Force Of Unity Between Two Countries

The following is a review of J. W. Pickersgill's book on Mackenzie King was written by C. R. Blackburn, retired Canadian Press bureau chief at Ottawa, who as a CP staff writer reported for years on Mr. King's political career. Mr. Blackburn now is a columnist for the Toronto Telegram.

By C. R. Blackburn

OTTAWA (CP)— When Prime Minister Mackenzie King heard of the proposed Churchill-Roosevelt Atlantic Charter meeting at sea off Newfoundland in 1941 he wrote in his diary that it was "the apotheosis of the craze for publicity and show."

Of this soon -to-be- historic meeting he also said "at the bottom it is a matter of vanity . . . there is no need for any meeting of the kind."

His reasons: He was afraid some wartime disaster might simultaneously wipe out the two great war leaders and their key advisers.

And he resented not having been consulted and invited to attend.

He had been the great go-between uniting the two countries from the start of the Second World War and furthering the co-operation that came to full bloom when the United States was forced in by Pearl Harbor.

But later Mr. King forgot the slight, or realized it was not a slight, and he remained the great force of unity between the two countries until victory was achieved.

J. W. Pickersgill, long a secretary and adviser to Mr. King and now Liberal member of Parliament for Bonavista - Twillingate, has just brought out the first of a two-volume series on The Mackenzie King Record (University of Toronto Press) to cover the war years and the time immediately after.

The 700-page volume, to be published today, is almost entirely extracts from the amazingly complete diary Mackenzie King kept through the war years, and throughout most of his life.

Mr. Pickersgill has restricted authorship to knotting the excerpts together cleverly for a fascinating relevation of how governments and parliaments act — and particularly of the problems of a prime minister.

The diary reveals that a successful prime minister, and Mackenzie King was that, has a full-time job of the most exacting kind.

In the case of Mr. King he felt that he was surrounded by enemies, that even his apparent friends were often against him and that, but for a tiny group, he was alone with God in whom he trusted infinitely.

HATED SOME FOES

Religious though he was, he did not hesitate to record in his diary his hatred for certain political opponents, many of them now national heroes, living and dead.

Of the late Rt. Hon. Arthur Meighen, he wrote: "he is the meanest type of politician." He had hateful words for the late Mitchell Hepburn, his one-time supporter and former Liberal premier of Ontario who turned against him at the start of the war; and for George Drew and the late R. B. Hanson, and belittling words for another former Conservative leader, John Bracken.

He even had criticism for Churchill and Roosevelt although he evidently and certainly revelled them and gloried in the opportunity to work with them and to earn their acclaim.

The diary excerpts reveal a man known by few besides his cabinet and close associates in the war effort.

Virtually everything was a problem with which he wrestled mightily with himself, recording the progress of his thoughts in his diary.

And in the same way, he put down intimate and secret conversations with the great and near-great with whom he was associated.

Thus there is a complete record of the sad and troublesome conscription battles and his differences with the late J. L. Ralston and the late Angus L. Macdonald and others of his most beloved colleagues.

He thought and wrote in superlatives, suspicions and superstitions.

He damned John Diefenbaker, then a Conservative backbencher, with faint praise or indifference in those years of the war.

He danced "tip - toe" with Churchill on an evening visit with the family at Chequers and that must have been something to see.

On a day early in the war this reviewer talked to Mackenzie King about the sudden serious illness of Mitch Hepburn.

The prime minister said he was sorry to hear it; that he had often warned Mitch to take care of himself because a sick man was no good to himself, his family or his country.

On that same day the prime minister referred in the diary to the news of Hepburn's illness.

"I don't often wish that a man should pass away but I believe it would be the most fortunate thing that could happen at this time."

The late Mr. Hepburn did not oblige, just then.

For anybody interested in how "they" — the mysterious "they" we refer to when we talk about our government — operate, this book is an education, as its second volume will be.

Pope Unlikely To Issue Fatima Secret

VATICAN CITY (Reuters)— The third and last secret revealed by the Virgin Mary to three village children in Fatima, Portugal, in 1917 is unlikely to be made public this year, Vatican sources said.

There had been press speculation that some announcement would have been made Thursday, the 43rd anniversary of the last of six apparitions seen by the children — the most sensational miracle in the recent history of the Catholic Church.

Seventy thousand people at that time claimed to see the sun spin wildly in the heavens.

Two of the children, a boy and a girl, died in 1919. The sole survivor is a Carmelite nun in Portugal, Sister Maria das Dores.

The sister has revealed that the Madonna told her in 1917 that the war would shortly end, and that a godless Russia would do great harm to the world. She has kept silent on a third declaration of the Virgin Mary.

SEALED LETTER

Some years ago, she gave a sealed letter to the then bishop of Leiria, Msgr. da Silva, with the written request on the envelope that it should be opened either at her death or in 1960.

Manuale Cardinal Goncalves Cerejeira, primate of Portugal, told the Lisbon newspaper Diario de Noticias last February that he did not know the present whereabouts of the letter.

Bishop da Silva did not know the contents of the letter at his death, Cardinal Cerejeira told the newspaper.

He added that he thought it possible the letter had been sent to the Vatican, but this was not certain.

Vatican sources said here that if the letter was in the possession of the Pope, it did not follow that he would open it and reveal its contents to the world.

"Mr. Big" of Brewing Says Beer Sticks to National Boundaries

By ALAN HARVEY
Canadian Press Staff Writer

LONDON (CP)—You can buy Canadian whisky in the Kremlin. You can stock up with soapflakes in the Sahara. But beer sticks to national boundaries and something should be done about

So argues Edward Plunket Taylor, the "Mr. Big" of brewing. Having built up in Canada the biggest brewery in the world, he is branching out in Britain, extending his interests into Scotland, Wales and the north of England.

In swift moves during the last six months, the company in which Taylor is the guiding spirit has established one of Britain's major brewing groups. He won't say exactly where he stands, but it's probably in the first dozen.

"We don't expect to be the biggest but we want to rank up there near the top," he says, good-naturedly ducking pleas for greater precision.

Reticent about personal publicity—"you're just trying for a headline"—he would rather talk about his racehorses, his family or the new great new entertainment centre he has just opened in Toronto. Anything, in fact, except himself or his business activities.

Under pressure, he subscribes to the belief that beer has been too "parochial" a product.

"It's the only thing that isn't international. My friends tell me you can get particular brands of Canadian whisky in Moscow, for instance, but it's different with beer. British companies can't get into Canada for various reasons and they can't sell in the United States because they just haven't got the millions they would need for advertising."

E. P. Taylor's invasion of Britain began a few years ago when a British company approached him about selling a particular product in North America. In reply, Taylor suggested a two-way deal enabling a Canadian beer to be marketed in Britain.

TREND TO MERGERS

Rivals here soon realized that there was "something brewing." Once he had a foothold, Taylor saw that the trend, as in Canada, was for concentration of companies. He followed suit.

"The industry is getting into large groups" he said in a chat at his Claridge's Hotel suite. "Over here they call that rationalization. I call it common sense."

The consolidation process started last March. A merger of Hammonds United Breweries, Hope and Anchor and John Jeffrey and Company was effected by Northern Breweries of Great Britain, the holding company of which Taylor is deputy chairman. H. L. Bradfer-Lawrence, an Englishman, is chairman.

Canadian Breweries, the company Taylor built into the world's largest, owns nearly 10 per cent of Northern's ordinary shares.

SCOTLAND TOO

In May three Scottish companies, George Younger and Sons, John Fowler and Company and William Murray and Company, joined the Northern Breweries group which already controlled more than 1,500 public houses in Scotland and Yorkshire.

A South Wales Company, plus additional Scottish companies, joined the group in August and September.

The group's target now is about 50,000 barrels a week, perhaps 10 per cent of national consumption.

The mergers are entirely on the basis of voluntary association. Unlike some British tycoons, who have won headlines by bulldozing into companies with flamboyant take - over bids, Taylor does not appeal to shareholders over the heads of mangements.

"This is the way he operates an associate said. "He simply goes to the chairman of the board and makes a proposal, pointing out the advantages of association. There is no pressure."

Like some other Canadian business executives, Taylor surprises British colleagues by his direct friendliness and easy-going manner. Melting under his charm, they find it hard to look upon him with the awe befitting his overseas reputation.

This year, Taylor has made 12 flying visits to Britain. Nudging the 60-year mark, he looks remarkably young and vigorous, giving the impression of a man who revels in building big enterprises. During the interview, his main concern seemed to be with dismissing any idea that his entry into the British industry has caused controversy, "though we have our ill-wishers."

He also dislikes press references to "my company" or "my board."

"There is a tendency to refer to the chairman of the company as the man who owns it. We don't do that in Canada."

Aunt Het

Preachers, lawyers and doctors shouldn't despise human weakness and meanness. If it wasn't for them things, they'd have no jobs.

This advertisement is not published or displayed by the Liquor Control Board or by the Government of British Columbia

idb LOANS for INDUSTRY

EXPANDING or DEVELOPING YOUR BUSINESS ?

You can secure full information about I.D.B. financing for businesses engaged in manufacturing, processing, assembling, installing, overhauling, reconditioning, altering, repairing, cleaning, packaging, transporting or warehousing of goods; logging, operating a mine or quarry, drilling construction, engineering, technical surveys or scientific research, generating or distributing electricity or operating a commercial air service, or the transportation of persons, or supplying premises, machinery or equipment under lease to any business mentioned above. Get in touch with an I.D.B. office or see your auditor, lawyer or banker.

INDUSTRIAL DEVELOPMENT BANK
REGIONAL OFFICE
VANCOUVER . . . 1030 WEST GEORGIA . . . MU 1-7484

Beta Sigma Phi Sorority Fashions Big Weekend

Preferential Tea Held In Canadian Legion Hall

CHAPTERS MEET — New pledges and members of the three chapters of Beta Sigma Phi Sorority, Alpha Xi, Iota and Xi Theta, mingle annually at the Preferential Tea, which precedes a banquet, to be held in November, at which pledges will become full members. The tea was held Sunday in the Canadian Legion Hall. Shown in the picture at the top, from left to right, are Mrs. J. D. Flamank, Mrs. W. Anderson, Miss Audrey Allan, and Mrs. D. V. Askew, serving. In the second picture, Miss Dorothy Peirson, centre, pours tea for Mrs. Edward Sikula, left, and Mrs. J. I. Laughton. In the bottom picture, Miss Peirson exchanges news with Mrs. R. Wallace while waiting for other tea guests to arrive.—Daily News photos.

Hall Filled to Capacity for Sorority Tea, Fashion Show

Beta Sigma Phi Sorority was successful in attracting a capacity crowd of fashion-conscious women to its fall tea and fashion show held in the Civic Centre Saturday afternoon.

Not another seat was available in the badminton hall in which tea tables of various sizes were arranged around the hall right up to the T-shaped ramp on which the fashion models paraded in sports clothes, suits, dresses, coats and party attire from Dee's Ladies' Apparel.

Models were applauded by gaily-hatted and smartly-attired women of all ages, some of whom, in their fashionable fall ensembles, might well have been mistaken for models themselves.

Highlight of the fashion parade, as with most such events, was the bridal party, a complete procession from the bride and bridegroom to the ring bearer.

Mrs. L. G. Catley, seated onstage, was commentator and her well-modulated voice was clearly heard to the far end of the hall through a faultless public address system.

A soft, pleasant background of afternoon music selections set the theme for each style section and was largely instrumental for capturing the "salon" atmosphere, difficult in such a large hall. Mrs. Hugh Herbison was pianist.

A quartette entertained guests during interludes. They were Mrs. D. V. Askew, Miss Monica Melling, Miss Audrey Allan and Mrs. C. Holland.

SPORTSWEAR — Jane McLeod, casual in black wool worsted slims, tailored mauve cotton blouse with V-neckline, for a comfortable evening at home: **Joanne Todd** in brown tweed slims with fitted waistband and elesticized back, for leisure, gold shade of her cardigan sweater complementing color tones in her slims: **Alvina Flamanck,** entertaining friends at home in washable chocolate brown velvet slims, with brown and glod floral-patterned overblouse, bracelet-length sleeves and high rounded neckline.

Penny Penniket, with gold corded cotton car coat, nylon pile lining (washable) over sabre slims of gold and blue plaid worsted wool and blue orlon short-sleeved pullover: **Nancy Lefeaux** in cherry red heavy wale showerproof corduroy car coat, with quilted lining and shawl collar over coral and grey all-wool tweed slims: **Florence Stewart,** stunning in scarlet velvet slims with "split-level" lace blouse and nylon underblouse that tucks in: **Gail Grant,** showing bold plaids in her blue and brown slims with washable shag sweater featuring turn-back collar and V-neckline: **Lorene Capper,** in matched Rosanna plaid slims and man-tailored weskit; **Joyce Lefeaux,** in an interesting combination of avocado green slims with long-sleeved shag sweater, with faint rib pattern: **Sue DeFoe,** wearing combed poplin car coat with white nylon pile lining over wide-wale golden brown slims: **Elda Bodnaruk,** fashionable and vivid in rich purple wool slims with orlon purple-striped sweater featuring a large bateau neckline and three-quarter sleeves.

Skirts and Sweaters — **Liz Kettlewell,** for day wear matching fully-lined sheath skirt and pullover top in warm cinnamon shade: **Joanne Todd,** in fully-lined slim skirt, matching royal blue collarless pullover with tab trim and smart insignia.

Nancy, now in herringbone tweed sheath skirt, fully lined and in green tones, topped by a bulky-knit fully-fashioned mohair sweater of pure wool; Mrs. A. J. Dunnett, refreshing in a cherry red knit coatdress with cardigan neckline; Lorene in light-weight wool box-pleated skirt with baggy shag sweater in buttercup yellow, and pushup sleeves; Elda, in mauve and green plaid dress with three-quarter sleeves and hip tab trim; Sheila Wait, attractive in a three-piece outfit of houndstooth plaid, sheath skirt and charcoal jersey topped by a weskit and fringe-detail jacket.

Suits were shown next, dressmaker suits, walking suits and suit dresses in plain colors and plaids, then afternoon dresses in sheath style with pleated, slim and very full skirts, three-quarter length sleeves featured on a number of selections with such a variety of colors as the popular purple, mulberry and emerald green. Just as varied were the fabrics used, from light arnel and nylon to all wool boucle and wool jersey.

Coats — these were featured in cocoa brown sealskin wool with wide collar and lapels, black wool mohair with soft fullness from a shoulder yoke, black and white Harris tweed with rounded velvet collar and black button trim, black sealskin with grey mink collar, cherry red with straight back, burnt brown lamb's wool and angora with dolman sleeves and shawl collar.

The party dresses were notably bare-shouldered with thin straps, mostly frothy skirts and short lengths. Liz, in white nylon, princess waistline and pleated bodice, a floating turquoise panel adding a striking color contrast: Nancy, in a floral embroidered white nylon over taffeta underskirt and avacado cummerbund: Sue, sophisticated in black and white nylon with white sheer dickie, black velvet bo wtrim and straps: Elda in three-layered petal pink overskirts highlighting her nylon lace gown, with satin cummerbund and long sash ends: Sheila, with nylon sheer over floral glazed cotton, pleated fold-over bodice and spaghetti straps: Lorene, in jet black velvet, featuring low rounded neckline, three-quarter length sleeves and embroidery on the full gathered skirt: Florence, in a bouffant pink nylon sheer over taffeta: Lavina, in lovely beige nylon with gold lame stripes, gold summerbund and accessories: Mrs. Dunnett, in purple crystalene sheath with overskirt, rose corsage and purple accessories.

THE BRIDAL PARTY— mothers of the bride and bridegroom, Mrs. Ken Chandler and Mrs. Glen Yates, in light blue crepe and beige brocade respectively and the men of the bridal party wearing suits. The bridegroom, Tom Derbyshire, was in charcoal English worsted flannel and the best man, Bob Algar, wore continental-styled charcoal timbertone fleck suit. Ushers were Phil Engstad and Keith Acres. Father of the bride was R. Bain Oliver.

The bride, Miss Marilyn McEwen, was gorgeously gowned in white brocade and she carried red roses posed on a white prayer book.

Her matron of honor, Jean Carmichael, chose sea green satin and bridesmaids Louise Deferro and Donna Reily were in rose and green taffeta and blue green sheer over nylon, respectively. Flower girl Cheryl Todd was sweet in buttercup yellow nylon and ring bearer Tommy Steed was in a suit to match the men of the party.

Models were Mrs. D. A. Capper, Mrs. G. A. Grant, Mrs. W. A. DeFoe Jr., Mrs. F. Bodnaruk, Mrs. J. Flamank, Mrs. S. V. Stewart, Mrs. J. S. Todd, Mrs. Don Kettlewell, Mrs. A. J. Dunnett, Miss Penny Penniket, Miss Nancy Lefeaux, Miss Joyce Lefeaux and Miss Sheila Wait, besides the wedding party already mentioned.

Mrs. L. Leverighton assisted with the models and Mrs. J. A. Argyle with makeup. Husbands of sorority members also gave assistance with decorating and setting up tables.

Alpha Xi chapter was in charge of advertising, models and the commentator, assisted by Mrs. Bodnaruk of the Iota Chapter. The Iota Chapter looked after decorations including table centres, and made the tickets; Xi Theta was in charge of food and entertainment.

GREAT DANCER

Dame Margot Fonteyn, British ballerina, is guest artist for the 1960 Christmas season at London's Royal Opera House in Covent Garden.

'K-DET'—Mrs. Zoya Vasilevna Mironova, a member of Soviet Premier Khrushchev's delegation at the UN, puts on smile as camera sweeps by.

Engagement Announcement

Mr. and Mrs. Frank Eberle of Nelson announce the engagement of their daughter Frances Elizabeth to Mr. Gerald Harvey Cathcart, son of Mr. and Mrs. David Cathcart of Nelson. The wedding to take place at St. Saviour's Pro-Cathedral November 12, 1960 at 11:30 a.m.

Lister Notes

LISTER — Richard Kranabetter of Notre Dame College in Nelson and Joe Kranabetter of Vancouver were visiting their parents, Mr. and Mrs. Julius Kranabetter.

Helmut Rinas of Vancouver is visiting Mr. and Mrs. Ludwig Sommerfeld.

Clarence Lang who has been in Germany has arrived home to visit his parents, Mr. and Mrs. A. Lang.

BABY TALK

By speaking properly to an infant, instead of using baby talk, he will learn to talk more quickly and correctly.

GOOD LUNCH

Hot soup in a vacuum bottle is a healthy and welcome addition to the schoolchild's lunchbox in cooler weather.

Fruitvale Notes

FRUITVALE — Mr. and Mrs. Hugh McCutcheon and children spent the Thanksgiving weekend in Summerland visiting the former's mother, Mrs. J. McCutcheon.

Mr. and Mrs. F. M. Smith and Sheila spent the weekend in Spokane, accompanied by Mrs. Smith's mother, Mrs. J. Cooper.

Visitors at the home of Mr. and Mrs. A. Torpin were the former's uncle and aunt, Mr. and Mrs. F. LaPlante of Kootenay Bay and Mrs. W. LaPlante and children of Gray Creek.

Mr. and Mrs. Bay Dovey left September 30 for Montreal where they sailed aboard the S.S. Arcadia Oct. 7 for London. From there they will go to Edinburgh and then to Europe, where they plan to spend Christmas with their son and daughter-in-law, Mr. and Mrs. Bruce Dovey and daughter Carol Jean at Zweidrucken, Germany. They are accompanied by J. Dovey, Sr., of Trail.

Mr. and Mrs. E. Henry and children spent the long weekend visiting relatives in Calgary.

J. Chubra, teacher at Fruitvale Junior High School, spent Thanksgiving with his family in Vancouver.

Jack Hooper of Vancouver was a visitor at the home of his brother and sister-in-law, Rev. and Mrs. L. Hooper.

Mrs. S. Jefferson was visiting her daughter, Judy, nurse-in-training at Vancouver General Hospital, during the Thanksgiving weekend.

Girls Say European Men Most Charming

TORONTO (CP) — Five Australian girls working their way around the world arrived in Canada three months ago and now are in Toronto preparing for the next leg.

The girls are Barbara McKenzie, 22, store clerk; Marilyn Pass, 21, governess; Lorna Watson, 20, clerk; Elizabeth Morrison, 19, secretary, and Maureen Casey, laboratory technician.

'When we arrived here three months ago we were nearly penniless," said Miss McKenzie. "But working opportunities in Canada and the overwhelming hospitality shown us by everyone is something we will never forget."

The girls set out 11 months ago and sailed from Australia to London. After hitchhiking through Britain they headed for the Continent where they had some strange experiences.

In Spain they were guests of a gypsy queen who let them sleep in a dungeon after showing them the mediaeval torture chambers in a castle.

MARRIAGE OFFERS

In Germany Miss Morrison looked down the end of an East German border guard's rifle when she returned from a visit to East Berlin.

"Neither of us could speak the other's language and they let me pass. They were so angry they forgot to detain me."

The girls say they have received numerous marriage proposals and are beginning to wonder if they will all return home together.

They all agree the most charming men they have encountered were in Europe. But Miss Pass and Miss Watson say the Italians are best; Miss Morrison picks the Germans, and Miss Casey and Miss McKenzie the Swiss.

They remarked diplomatically that they haven't been in Canada long enough to make up their minds about Canadians.

Their plans for the rest of the trip include the United States, Hawaii, Japan, New Zealand and then back to Australia next year.

And they haven't any serious money worries. "We all left sufficient money behind in Sydney for return passage home," said Miss Pass.

NOTED FIGURES

Maurice Evans in the title role, and Dame Judith Anderson as Lady Mcbeth head the two-hour production of Macbeth filmed in Scotland, to be seen on CBC television Nov. 14.

NIAGARA LOANS

Largest All-Canadian Consumer Loan Company

How much do you need?

From $50.00 to $2500.00 (sometimes more)

NIAGARA FINANCE COMPANY LIMITED

560 Baker St., Phone 1636 — Branches Throughout B.C.

KIDNEY AID FOR RHEUMATISM PAIN

After 35, many women and men are made miserable by common urinary disorders. Waste impurities and bacteria often irritate the delicate passages from the kidneys. Then you can feel tired, old, nervy and suffer from rheumatic pains, such as backache, aches around joints, sciatica or neuritis. For these troubles, thousands are finding wondrous fast help with the urinary antiseptic and pain relieving action of CYSTEX. Then kidneys act well, pains go and sleep is refreshing. You feel younger and stronger. Get CYSTEX from your druggist today and see how refreshed you feel.

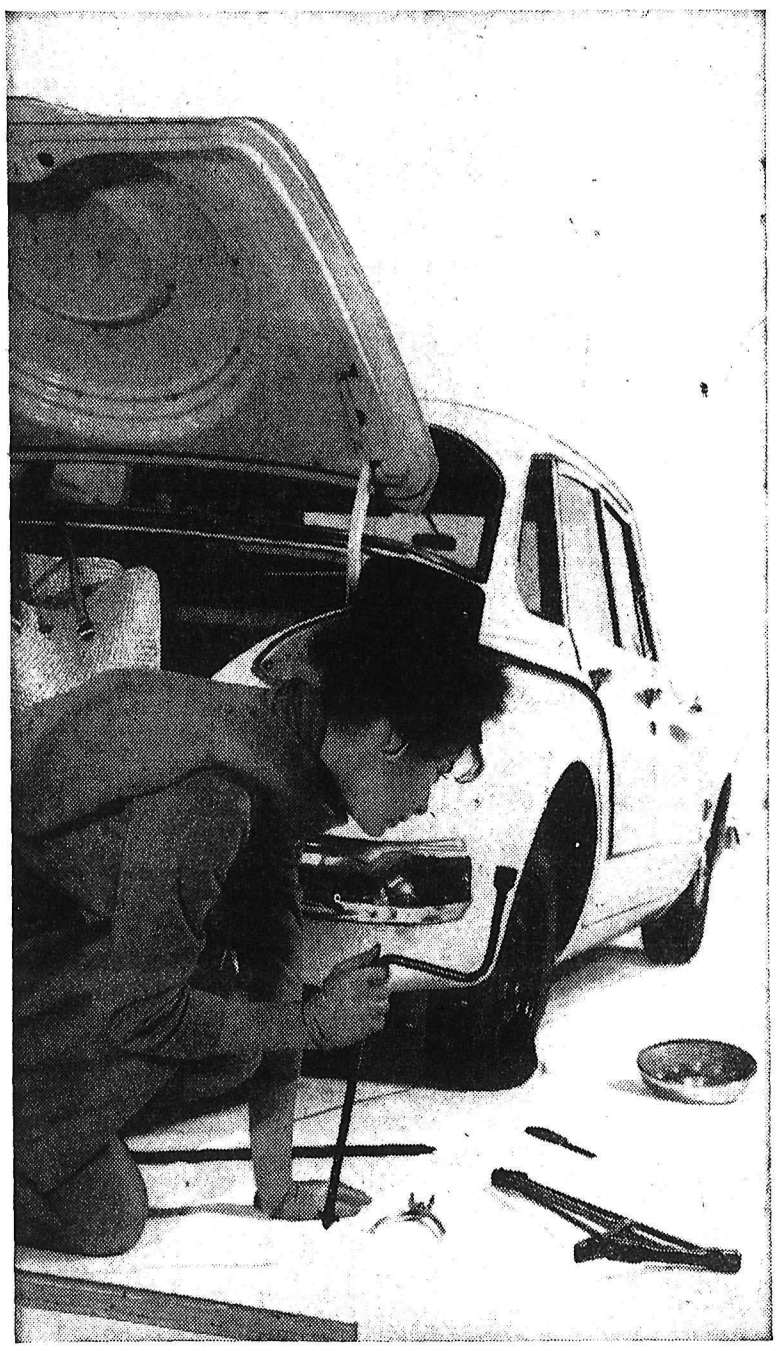

The best tool for this job is a BCAA membership card

Flat tire . . . out of gas . . . dead battery . . . motor trouble . . . stuck on ice or in snow . . . your BCAA membership brings you prompt, courteous assistance with just a phone call. The same privileges apply on any highway on the continent. It's just one more good reason why it pays to belong to the BCAA.

All these benefits too: Personal Accident Insurance policy, free legal advice, route and road information, travel and reservation services, maps, brochures, theft protection, and much more.

JOIN NOW! Mail this coupon tonight. Your membership card and official automobile club driving aids, along with complete information on members' services, privileges, and protection, will be in the mail to you within hours.

BRITISH COLUMBIA AUTOMOBILE ASSOCIATION
845 BURRARD STREET, VANCOUVER, B.C. MUtual 4-5811

B.C. Automobile Association,
612 Vernon St.,
Nelson, B.C.
Please enroll me immediately as a member of the British Columbia Automobile Association.
NAME.....
ADDRESS.....
.....
$12 cheque ☐ money order ☐ enclosed
Annual renewal dues are only $11.00 per year.
YOU CAN ALSO JOIN BY CALLING IN AT THE BCAA HEADQUARTERS BUILDING OR BCAA OFFICES AT KAMLOOPS, NANAIMO, NELSON, NEW WESTMINSTER AND PENTICTON.
V6368-1

Toronto, Wings Score First Wins in NHL

Pre-Season Practice Set for Hoopsters

First practice for the minor and senior B mens basketball league will be held today at Civic Centre gymnasium. Minor boys practice will be held at 4 p.m. and senior men's at 7 p.m.

Whether or not basketball will be active in the Queen City depends entirely upon the turnout, especially in the senior mens division.

Anyone interested in joining the hoop loop for the season is requested to attend.

WIFU Standings

By The Canadian Press

	P	W	L	T	F	A	Pt
Winnipeg	14	13	1	0	415	199	26
Edmonton	14	9	5	0	288	193	18
Calgary	15	5	8	2	352	394	12
B. C.	14	4	8	2	258	334	10
Sask.	13	1	10	2	171	354	4

VERNON IN EARLY LEAD

VERNON (CP) — Vernon Canadians moved into an early lead in the Okanagan Senior Hockey League Saturday night with a 6-4 victory over Penticton Vees before 900 fans.

HONEST GOALS WEREN'T TO BE HAD for Grand Forks soccer club Sunday when they scored both of their goals under an off-colored situation. Grand Forks beat Nelson 2-1. The first marker by the Forks club came in the first half when a shot rebounded off the shoulder of Nelson's Carmen Nagie and into the net before the Nelson goaltender could stop it. Grand Forks led 1-0 at half time. The second and final goal for the visitors came with 10 minutes remaining in the game when they scored on a penalty shot. Nelson's lone marker came five minutes later by inside right Joe Karsas. Spokane Germans play Nelson at Civic park next Sunday. From left to right are: Eric Tolles, inside right of Nelson; Aliex (background centre) and the Grand Forks centre forward.

MERRITT LOSES OPENER

KAMLOOPS (CP) — Hard checking defensive hockey, Kamloops Chief's opened their 1960-61 Okanagan Senior Hocky League season on a winning note Saturday night, defeating the new Merritt Grand Luckies 3-1 before a disappointing crowd of only 818 fans.

Kelowna Packers To Call it Quits

KELOWNA (CP) — Kelowna Packers, one-time Allan Cup finalists, played their first—and possibly last—game of the 1960-61 Okanagan Senior Hockey League season Friday night.

After watching their nine-man team soundly defeated by Vernon Canadians before only 300 fans, despondent coach Ray Powell and manager Don Culley said they were going "to call it quits."

Vernon won the game, one of two series openers, 11-1. In the other game Penticton Vs downed a new entry, Merritt Grandluckies, 9-4.

"Apparently the fans in Kelowna don't want hockey," said Powell. "I had only nine players out here tonight and couldn't get any more for love nor money.

"We haven't got the players and evidently cannot get any more—especially the veterans—so what's the sense in carrying on?"

League president Bob Gilhooly said he thought the decision was "just a little too hasty."

"Packers are not the first OSHL club that has folded," he said. "Last season Penticton Vs packed it up one night and were back in business the next."

Gilhooly said he felt something would be done to revive the team before Packers' next scheduled game at Merritt Sunday.

Black Hawks Remain Only Undefeated Club

By THE CANADIAN PRESS

Toronto Maple Leafs and Detroit Red Wings scored their first wins of the current National Hockey League season Sunday night.

Leafs routed Rangers 7-2 in New York while the Wings beat League-leading Montreal Canadiens 6-4 in Detroit.

Meanwhile, Chicago Black Hawks remained the only undefeated team in the NHL as they defeated Boston Bruins 5-2 in Chicago.

Saturday night, Bruins eked out a 1-1 tie with Leafs in Toronto while Canadiens pounced on Rangers 8-4 in Montreal.

Frank Mahovlich rammed in two unassisted goals, and Ron Stewart and Larry Regan scored a pair each Sunday night as Leafs beat Rangers.

FOURTH STRAIGHT LOSS

It was the fourth straight defeat for the Rangers.

Regan scored Leafs' first and final goals. He made it 1-0 at 4:44 of the opening period on a pass from Red Kelly, who had picked up his own rebound.

That set the tone. It was a rushing Toronto offence against a sluggish New York club that drew boos from the crowd of 11,507. Ranger goalie Gump Worsley wound up with 46 stops while Toronto goalie Johnny Bower, working behind a fine defence and doing a superb job on his own as well, had only 21.

Mahovlich counted alone in the first and third periods. His first came when he took the puck from Ranger rookie Dave Balon, and then got around defenceman Harry Howell.

Camille Henry was credited with both New York goals but Rangers were too far gone before he connected.

A half dozen players scored the Red Wing goals while Jean Beliveau, Phil Goyette, Billy Hicke and Dickie Moore cashed in for Montreal. It was Moore's ninth in seven games.

DICKIE MOORE

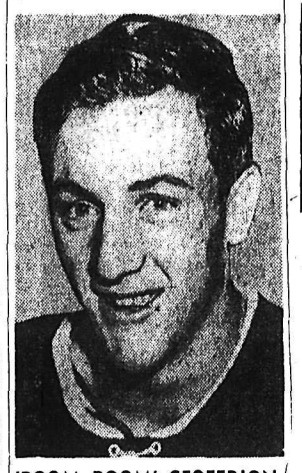

'BOOM BOOM' GEOFFRION

. . . Scored Three Apiece

Alex Delvecchio, Warren Godfrey, Len Lunde, Gordie Howe, Murray Oliver and Norm Ullman clicked for the Red Wings who scored in every period.

The Canadiens had four wins and a pair of ties going into the game. Detroit had lost two and tied three.

Boston goalie Don Simmons was cut under the eye by a shot by Eric Nesterenko with less than 30 seconds left to play. Simmons left the ice bleeding heavily, and forward Jerry Toppazzini finished out in the nets. Toppazzini was not forced to make a save.

VALUABLE FIRST GOAL

Vic Stasiuk's first goal of the season in the final four minutes gave Bruins a tie with Toronto Saturday night.

Stasiuk's goal was scored while Toronto's George Armstrong was sitting out a holding penalty and after the aroused Bruins had swarmed all around Johnny Bower in the Leaf nets.

Bert Olmstead, the old pro from Scepter, Sask., was the hero of the piece until Stasiuk's counter. Olmstead put the Leafs in front 1-0 at 7:16 of the first period.

The crowd of 13,098 was sitting on its hands until 12:53 of the final period when Boston's Bob Armstrong and Dick Duff of the Leafs enlivened proceedings with a high-sticking duel around the Boston goal. Armstrong, who cut the Leaf winger on the forehead, received a major; Duff got a minor.

Dickie Moore and Bernie (Boom Boom) Geoffrion racked up three goals each Saturday night in a runaway win for Montreal over New York.

THREE IN A ROW

Moore's achievement was a pure, unvarnished hat trick—three Montreal goals in succession in one period. They came within a space of less than 10 minutes in the wide-open third frame in which Canadiens counted five times and the Rangers twice. Geoffrion scored once in each period. Moore has eight goals now and Geoffrion seven.

Henri Richard and Goyette were the other Montreal scorers.

Hips Receive Royal Banquet

Hippersons boys' baseball club received royal greetings Saturday at a luncheon in their honor for winning the first annual Nelson Boys' Midsummer Baseball Tournament.

The John Jackman Memorial Trophy was presented to team captain Terry Roberts by Lorne Jackman of Salmo, a great-grandson of the Nelson pioneer after whom the trophy was named.

Donors of the trophy are: Jackman grandsons and daughters, Bill and Bob of Creston, Jim and Wilf of Vancouver, Ted of Salmo, Cy of Nelson, Margaret of Vernon and Doreen of Nelson.

WHL Standings

	P	W	L	T	F	A	P
Vancouver	2	2	0	0	7	4	4
Edmonton	3	2	1	0	14	11	4
Calgary	2	1	1	0	8	5	2
Seattle	2	1	1	0	5	5	2
Winnipeg	3	1	2	0	8	14	2
Victoria	2	1	1	0	5	5	2
Spokane	2	0	2	0	4	7	0

old time fuel economy!

Modern engineered performance!

wood burning Riteway heaters

Now you can enjoy the economy of wood with the convenience of gas or oil! Riteway's exclusive Complete Combustion principle, Thermostatically controlled dual range draft system and extra large fuel magazines give engineered performance never before achieved with wood.

- Thermostatically controlled uniform temperatures!
- Fuel lasts for at least 12 hours without attention!
- Amazing fuel savings of up to 80%
- 9 models! Many burn coal with equal efficiency!

Valley Service
Appledale, Dealer and Distributor

Hipperson Hardware Co. Ltd.
Nelson

Valley Appliance Ltd.
Creston

Mayflower Service
Slocan Park

Kootenay-Columbia Co-op
Brilliant

Pardman Furniture
Castlealrd Plaza, Castlegar

Grand Forks Furniture and Hardware
Grand Forks

Kootenay Lake Hardware
Kaslo

Slocan Lake Hardware
New Denver

Every minute of every day someone, somewhere, buys a Falcon

It's a honey!

That's what many new Falcon owners say when you ask them how they feel about their cars. Plenty of room inside for six adults to ride in honest comfort. Plenty of room for their luggage in the big 23 cu. ft. trunk. Even the doorways are bigger—up to a full 4 feet wide! Power? Falcon gives you a choice of two lively engines, giving up to 35 economical mpg on regular gas.

Why not chat with a Falcon owner one of these days and get the facts for yourself? Then see your nearby Ford Dealer.

One of Ford of Canada's fine cars . . . built in Canada. (Certain features illustrated or mentioned are optional at extra cost.)

FORD Falcon 61
Canada's best-selling compact

FORD MONARCH FALCON

NEW 12,000 MILE WARRANTY.
The written warranty on all 1961 Falcons is 12,000 miles or one full year, whichever comes first.

A-1 USED CARS AND TRUCKS

MEL BUERGE MOTORS LTD.
608 Vernon Street NELSON, B. C. Phone 1744

Rote Big Gun in Argo 37-13 Victory Rout

By WILF GRUSON
Canadian Press Staff Writer

TORONTO (CP) — Quarterback Tobin Rote fired three touchdown passes to put Toronto Argonauts back into sole possession of first place in the Big Four Football League with an easy 37-13 victory over Ottawa Rough Riders Sunday before a record league crowd of 32,896.

The game ended in a flurry of fist - fighting and shoving that nearly broke out in a free-for-all. The players were separated before the melee got out of control, with the fans surging on to the Canadian National Exhibition stadium field.

Argos, tied with the Rough Riders for first place going into Sunday's game, took over the lead with 18 points. Rough Riders dropped into the runner-up spot with 16.

Rote is only one short of the record of 32 touchdown passes in a season held by quarterback Sam Etcheverry of Montreal Alouettes and former Toronto quarter Arnie Galiffa. They set the mark in 1956.

Halfback Dave Mann, breaking away from the Ottawa pass defenders who tried to hold him in check by double - teaming him, caught two of Rote's payoff tosses and halfback Dick Shatto snared the other. Shatto scored another touchdown on a ground play from four yards out and Cookie Gilchrist raced 59 yards for the final touchdown as the Ottawa defence fell apart.

COOKIE GETS 13 POINTS

Gilchrist collected 13 points altogether, converting all five touchdowns and scoring two single points.

Gary Schreider and George Brancato scored touchdowns for Ottawa. Schreider converted one of them for the Riders' only other point.

As the Argos kept increasing their lead in the fourth quarter and the game got out of reach of Ottawa, it roughened up and finally erupted into the near free-for-all after the gun went.

Tackle Angelo Mosca was thrown out for punching a few minutes earlier, and after the final play raced on to the field when Ron Brewer of Argos and Joe Kelly of the Riders tangled.

The players milled about, some throwing punches, surrounded by hundreds of fans. Members of both teams shoved and pushed at each other but no damage was done.

"Come on folks . . . the game's starting"

A TV set, an armchair and 'Black & White' make a splendid combination. 'Black & White' is a superb Scotch, blended by experts from a selection of Scotland's finest individual whiskies. Distilled, blended and bottled in Scotland. Available in various sizes.

The Secret is in the Blending

'BLACK & WHITE'
SCOTCH WHISKY
"BUCHANAN'S"

This advertisement is not displayed or published by the Liquor Control Board or by the Government of British Columbia.

Lions Roar From Behind To Tie Saskatchewan Roughies

REGINA (CP) — The British Columbia Lions roared from behind with two touchdowns in the last rive minutes of play to gain a 14-14 tie with Saskatchewan Roughriders in a Western Interprovincial Football Union game here Saturday night before a slim crowd of 7,225 fans.

A pass interception by Baz Nagle of Lions and a pass interference call against Riders in the final minute of play set up the Lions for their final major which came with only six seconds remaining.

Fullback By Baily scored both B.C. touchdowns on short plunges and George Grant converted both.

Riders led 7-0 at the end of the first quarter and it was 10-0 at the half. Riders had a 13-0 lead going into the final period.

Fullback Clair Branch scored the only Rider major on a three-yard plunge. Jack Hill converted and also booted two field goals. The other Rider point came on a single kicked by fullback Fred Burket.

RIDERS ELIMINATED

Riders now are in the cellar with four points and have been eliminated from any chance of catching a playoff spot.

Riders appeared to have their second win of the season sewed up when they had possession of the ball near the centre stripe with only one minute and 10 seconds to go. But Nagle made a brilliant interception on a pass by quarterback Bob Ptacek intended for halfback Len Wilson.

Nagle made the interception at the Lion 24 and the B.C. club had the tieing touchdown just four plays later with six seconds to go in the game. Quarterback Jim Walden passed eight yards to end Bruce Claridge and on second down he despatched a long pass to halfback Bob Jeter.

Jeter was unable to hold onto the pass but Riders were called for pass interference and Lions had a new life at the Rider 47.

Then Walden faded back and pitched a long one to end Jim Carphin who came up with a circus catch at the Rider four yard line. Bailey barged over on the next play.

Lions had 20 first downs and rushed for 172 yards while Riders had 14 first downs and rushed for 161 yards. Walden completed six of 19 passes for 97 yards while Ptacek completed six of 13 for 78 yards. Two of Ptacek's passes were intercepted.

Stablemates Run For Dramatic Belmont Finish

NEW YORK (AP) — Roving Ministrel and Garwol, an entry owned by the Harbor View Farm of financier Louis Wolfson, ran onetwo in the $183,900 Champagne Stakes at Belmont Park Saturday.

Roving Ministrel, bought for $80,000 about a month ago, battled head and head with his stablemate for the final three-to an easy five-length victory sixteenths of a mile and won by a nose.

Garwol finished two lengths ahead of Bronzerullah, who set the pace for three-quarters of a mile in the one-mile event. Bronzerullah got third money by a nose over Globemaster in the field of nine two-year-olds.

The time was 1:35.6.

The Wolfson entry paid $8.80, $8.40 and $5.10 as the second choice of the crowd of 39,039. Bronzerullah returned $7.10.

Roving Minstrel netted a purse of $106,310.

EDDIE HAS WINNER

In Chicago, Kelso, ridden brilliantly by Eddie Arcaro, splashed to an easy five-length victory over a muddy track in the $144,150 gold cup.

Stamps Play Inspired Ball To Wallop Esks

CALGARY (CP) — Calgary Stampeders, playing their finest football of the year in an inspired effort to reach the Western Interprovincial Football Union playoffs, Saturday night defeated Edmonton Eskimos 35-17 before about 17,000 cheering fans.

The victory, coupled with a 14-14 tie between British Columbia Lions and Saskatchewan Roughriders in Regina, moved Stampeders two points ahead of Lions in the third and last playoff rung.

Fullback Earl Lunsford led the Stampeder offence scoring two touchdowns. Ends Ernie Warlick and Bill McKenna scored the other Calgary touchdowns. Doug Brown converted all four and added two field goals. Quarterback Joe Kapp was rewarded a single when he fumbled into the Eskimos end zone in the first quarter and Gino Fracas fell on the ball.

Tommy - Joe Coffey scored one Edmonton touchdown, booted a field goal and converted his own and Johnnie Bright's touchdown for an 11-point total on the night.

The game also featured a battle between Bright and Lunsford for the league individual rushing title. On the evening, Lunsford gained 146 yards, Bright 110. Coupled with a 92-yard lead prior to the game, the performance gave Lunsford an over - all 128 yard advantage. Stampeders have one league game remaining, Eskimos two.

Stampeders shook off their unsteadiness early in the game and were trailing 3-0 on Coffey's field goal.

Early in the second quarter Howie Schumm broke up another threat by intercepting a Kapp pass on his own goal line, but on his runback he in turn lost the ball and Warlick recovered on the Edmonton 33.

Kapp left the game briefly favoring his right leg and Gerry Doucette in three plays fed hand-offs to Filipski, Stone and finally Lunsford for the first Calgary touchdown.

Late in the quarter Coffey grabbed Parker's pass on the Calgary 20 and dipsy - doodled away from several Stampeder defenders for Esks first touchdown and a 10-8 lead.

11-10 AT HALF

Brown's field goal on the last play made it 11-10 at the half.

Parsons bad snap led to the last Eskimo touchdown by Bright at 5:34 of the third quarter and Calgary quickly replied on Kapp's pass to Warlick in the end zone at 8:24.

As the quarter ended, Stampeders rambled 77 yards to set up Lunsford's second touchdown, on the first play of the fourth quarter. Calgary later added Brown's field goal and McKenna's touchdown to complete the rout.

Statistically Calgary produced 28 first downs, Edmonton 17. Stampeders outrushed Eskimos 317 yards to 210 and outpassed the visitors 127 yards to 67. Kapp clicked on eight of 12 passes, and Parker could manage only four completions in 15 attempts.

Stampeders meet the Lions next Saturday night in Calgary's final game of the season. Lions have another with Saskatchewan Oct. 29.

HOTSPUR BEATS NOTTINGHAM

LONDON (Reuters) — Mighty Tottenham Hotspur cut down Nottingham Forest 4-0 Saturday to maintain its unbeaten status with a seventh straight victory away from home.

Jammed Lucky Wins Thrilling Woodbine Stakes

TORONTO (CP) — Jammed Lucky owed by Conn Smythe, won the rough and thrilling running of the $29,375 Coronation Stakes at New Woodbine Saturday afternoon, defeating Ramblin Wreck by a length while the battered favorite, Victoria Regina finished third, two lengths behind the winner.

Scoring its fourth win in 13 starts, Jammed Lucky picked up first money of $24,025 and its total earnings of $35,940 now make it Canada's leading two-year-old of this season.

Eleven juveniles went to the post for the 57th running of the Coronation Stakes and Victoria Regina got away last as it struck itself coming out of the gate. Ramblin Wreck was away with the leaders but was bothered by Windspray around the first turn.

Windspray and Snow Flyer fought for the lead through the back stretch with Ramblin Wreck covering to settle into third position while Victoria Regina was seventh on the outside and Jammed Lucky as eighth down on the rail. Going around the turn, Ramblin Wreck and Victoria Regina moved around the leaders but Ramblin Wreck went quite wide, taking Victoria Regina with him.

Jockey Hugo Dittfach, blocked once on the rail, kept Jammed Lucky in high gear and finally found his opportunity coming into the stretch. It was a whipping, slashing drive to the finish, but Jammed Lucky was pulling away at the wire. Jammed Lucky, which ran as part of a three-horse entry with Cut Steel and Just Don't Shove, paid $14.80, $5.60 and $2.80.

The crowd of 16,528 was treated to a daily double of $73.80 when Calusas Chief and Royal Buzz won the first two races.

Hull's Brother to Play With Teepees

SAULT STE. MARIE, Ont. (CP) — Bob Wilson, chief scout for Chicago lack Hawks of the National Hockey League, said Friday Bobby Hull's brother will play for St. Catharines Teepees for the 1960-61 season.

Dennis Hull, 16-year-old brother of the Hawks' famous left winger, will be playing for Chicago's Ontario Hockey Assaciation junior A farm team one year younger than Bobby did.

POLITICAL PRESSURE ON ATHLETES INCREASES

VIENNA (AP)—Werner Scharch, president of Communist East Germany's cycling federation and chief organzier of the 1960 world bicycling championship, said Friday night he has defected to the West. Scarch said "political pressure on athletes and athletic officials has become unbearable," in East Germany.

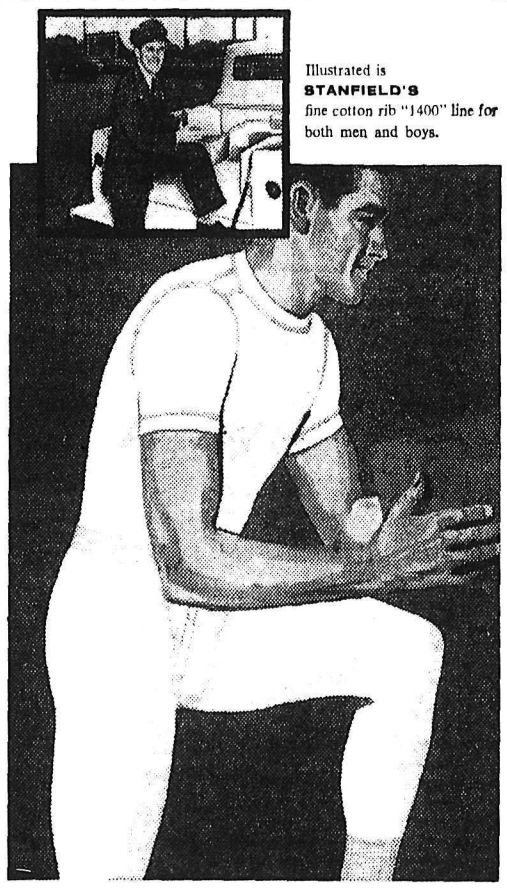

Illustrated is **STANFIELD'S** fine cotton rib "1400" line for both men and boys.

Comfort

one of the joys of wearing Stanfield's Underwear

Stay snug and warm. It's easy to do it in comfort. Stanfield's popular medium weight fine cotton rib "1400" range gives you all the healthy protection you need on cold days. And it does it without weighing you down. You get warmth without weight. The pullover style, short-sleeve shirt has a patented nylon-reinforced neckband. Elastic-waist Longs have full double-seat. Long or short-sleeved combinations also available in this fine fabric.

Short-sleeve Shirts (1411), sizes 34-46 about **$2.25.**
Long-sleeve Shirts (1413), sizes 34-46 about **$2.50.**
Elastic-waist, double-seat Longs (1412), sizes 30-44 about $2.98 everywhere.
Combinations, long sleeves (1400), or **short sleeves** (1401), sizes 34-44 about **$4.50** everywhere.

If you prefer cotton-wool or wool-cotton mixture ask your dealer for Stanfield's 25, 50 or 90% wool weights.

Look for the hygienic Stanfield's package at your favourite Men's, Boys' or Department Store.

STANFIELD'S UNDERWEAR

"WHEN YOU BUY STANFIELD'S YOU BUY THE BEST"

I'M A

WINKIE

SEE YOU at the

Nelson Civic Centre Arena

FALL OPENING

OCT. 21st - 22nd - 23rd

Before you buy your next truck -

"Let's talk truck value"

How do you measure truck *value?*

Just as important as the purchase price is the running cost over the years. You want the truck that will do your job best and longest—and at the lowest possible cost. That's *value!*

You get more *value* from International Trucks.

They're engineered by *truck* men with the specialized experience to build trucks that stay on the job longer.

You're sure of getting the right truck for your job; trained truck sales representatives make certain of that. International dealers and branches operate Canada's most complete truck service organization to give prompt, efficient maintenance when you need it.

If you want real *value*—a fair price tag plus lower cost over the years—talk to *truck* men. See your International dealer or branch before you buy your next truck.

Best truck value—because they're built, sold and serviced by truck men

INTERNATIONAL TRUCKS

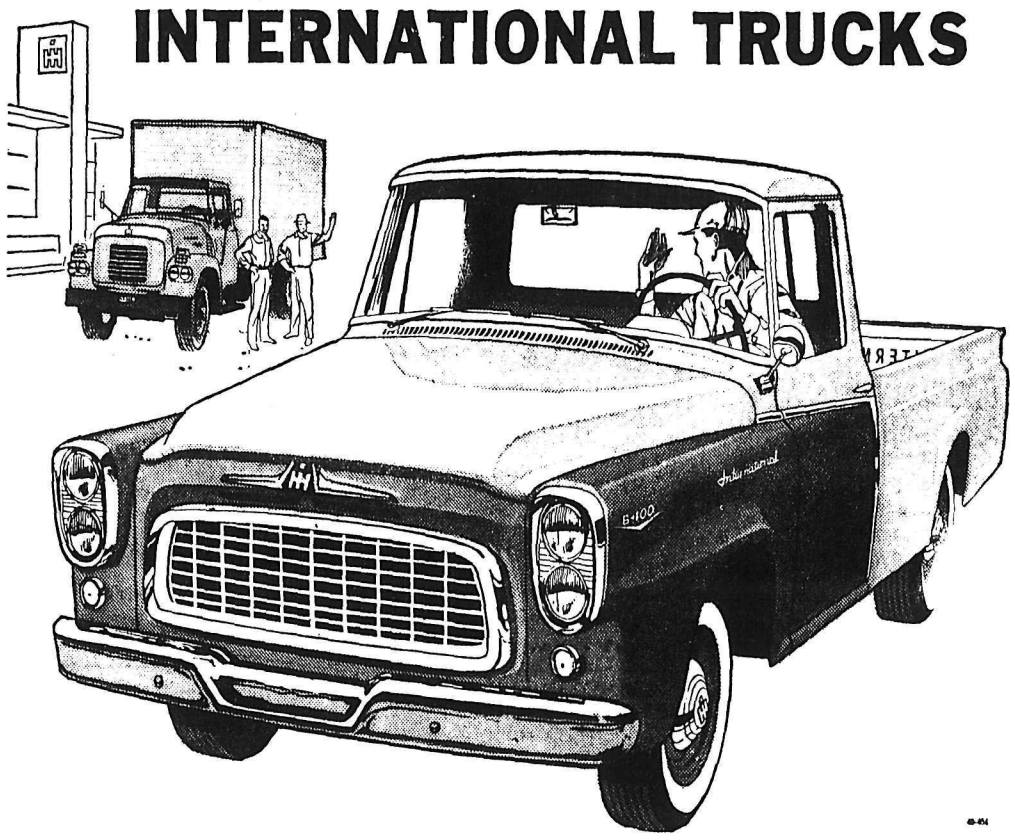

INTERNATIONAL HARVESTER COMPANY OF CANADA, LIMITED (MORTISE AND INSERT DISTRICT OFFICE ADDRESS HERE)

International Harvester Company of Canada Ltd.—304-9th St. North, Lethbridge, Alta.

CENTRAL TRUCK & EQUIPMENT CO., LTD.
702 FRONT ST. NELSON, B.C. PHONE 1810

EAST KOOTENAY EQUIPMENT CO., LTD.
CRANBROOK, B.C. PHONE JU-3321

ROCK ISLAND SERVICE
TRAIL, B.C. FRUITVALE ROAD PHONE 2844

GODFREY'S MOTOR INN
CRESTON, B.C. PHONE EL-6-2333

SPARWOOD ESSO SERVICE
SPARWOOD, B.C. P.O. Box 74, Natal PHONE JU-5-6448

LI'L ABNER

HI AND LOIS

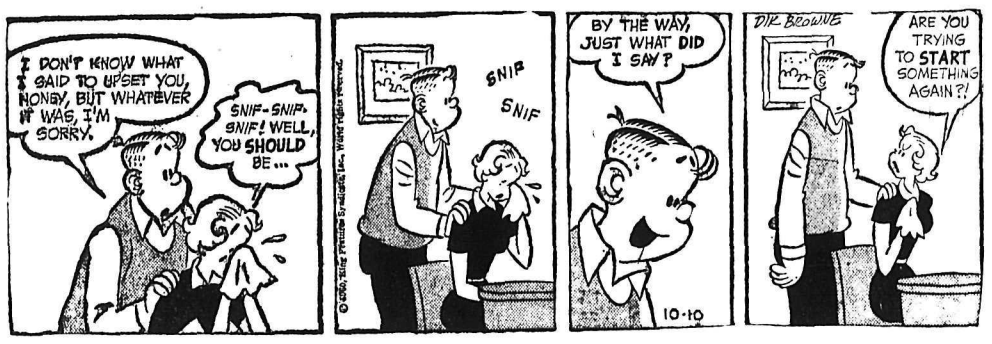

B. BRADFORD

DONALD DUCK

JULIET JONES

BLONDIE

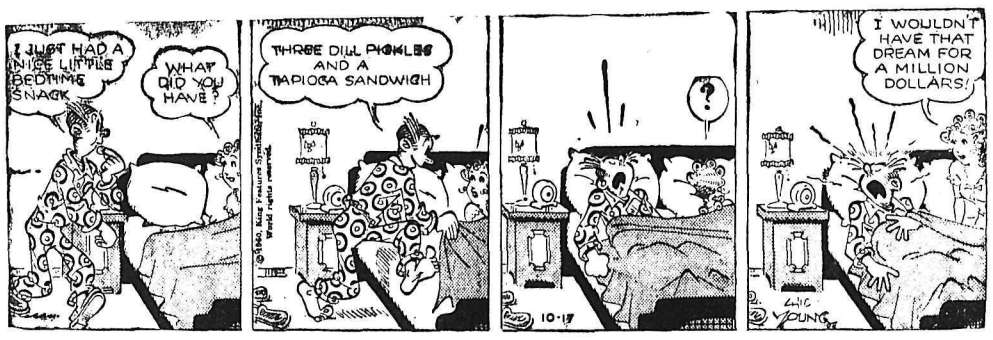

BUZ SAWYER

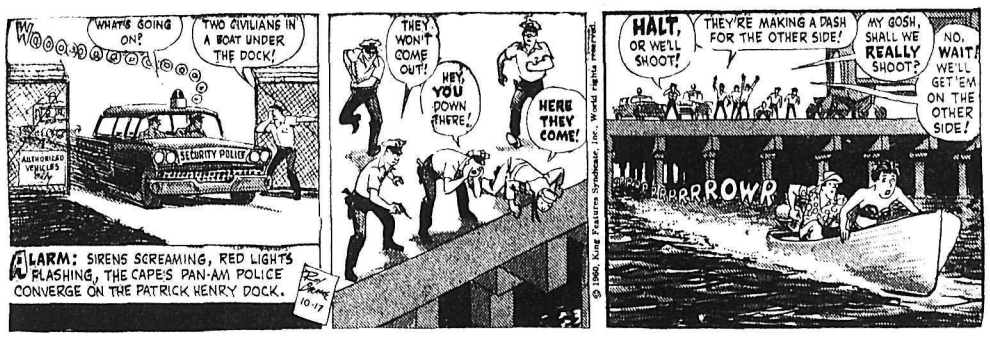

B. BAILEY

JIGGS

Idle Whaling Ships Relics Of Once Thriving Industry

By JOE DUPUIS
Canadian Press Staff Writer

ST. JOHN'S, Nfld. (CP)—Four whaling ships lie rusting in harbors along the Newfoundland coast, testifying to the demise of a once-prosperous industry that played a big part in Newfoundland's great sea tradition.

The old ships are all that is left of the whaling industry that at the start of the century was annually exporting about $500,000 worth of meat and oil processed in 45 factories.

Only one such factory remains, at Dildo in Trinity Bay, to process the meat of the pothead whale. It is a seasonal operation, with little relation to the output when blue or fin - back whales were hunted by men with harpoons in historic fashion.

ANNUAL SLAUGHTER

The pothead whales which appear along the coasts for a few weeks each summer are driven ashore by men in dories and slaughtered in shallow water. The meat is in demand, here and on the mainland—and in the United States, Britain and Europe—as feed for animal farms, such as mink ranches.

There still is money to be made in ocean whaling, says Cheslie Crosbie, whose firm successfully engaged in the whaling industry for 20 years.

But it demands a huge initial capital outlay, and, he says, "I'm not sure it would be worth the gamble."

Capt. Johan Borgen of St. John's, owner of the four idle whalers each worth about $30,000, says there's a fortune yet to be made in whaling. But he can't find investors for the whaling operations he is trying to promote.

WIDE MARKET

The Norwegian - born Capt. Borgen says there now is an unlimited market for whale meat in the U.S. and Europe. One British firm, he said, annually buys 500,000 tons.

He is the last of the great whalers of Newfoundland. His half-century old plant at Hawkes Harbor, Labrador, was destroyed by fire last year.

Mr. Crosbie estimates it would cost $100,000 to build a modern whaling ship. Talking of markets, he said that on a recent business trip he found there was a market among zoos in the United States for whale meat as animal feed.

Newfoundland Fisheries Minister J. T. Cheeseman says the government "cannot see any justification in promoting or investing money in the whaling industry." The goverment eight years ago lost several thousand dollars in a whaling venture at Williamsport.

French sailors from the Bay of Biscay were the first great whalers to hunt in Newfoundland waters and it was a Basque whaling fleet that suffered the worst tragedy in whaling history in 1577, when about 500 men were frozen to death after being trapped in ice.

Sir Richard Whitbourne, the Elizabethan sea dog who first visited Newfoundland in 1579, probably was the first of the colonizers to take an interest in whaling. In later years whaling fleets from New England joined the hunt, but the last commercial kills with the hand harpoon were in 1850. Steam whaling ships with harpoon guns enabled a revival for a few years early in the present century.

The castle at Beaumaris in Wales was founded in 1295 by Edward I.

STEEL OUTPUT

Shipments of rolled carbon steel products in Canada were 2,257,000 tons in the first half of 1960, against 2,041,000 tons in the same period of 1959.

World Briefs

GREET DANISH ROYALTY

NEW YORK (AP) — A ticker-tape parade along lower Broadway and throngs of spectators welcomed King Frederik of Denmark and his Queen, Ingrid, on their arrival Friday for a four-day visit. The size of the crowd was estimated by police at more than 250,000. The royal couple flew here from Washington where they had been received by President Eisenhower.

COLORED SMOG

LONDON, Ont. (CP) — A new barrage of complaints was received at city hall Friday from west end residents who said their houses were stained Thursday night by foul-smelling brown fog from a nearby sewage treatment plant. Residents who have complained several times previously were told council is awaiting Ontario Municipal Board approval of a $155,000 scheme to overcome the problem.

Your Individual Horoscope

By Frances Drake

Look in the section in which your birthday comes, and find what your outlook is, according to the stars,

For Tuesday, October 18, 1960

MARCH 21 to APRIL 20 (Aries) — A better way to approach issues and situations may be required in several instances. Seek honest improvement wherever you can, and don't hesitate to apply it. Review theories.

APRIL 21 to MAY 21 (Taurus)—You born a few days before and after the change of Sign: guard against bias, jumping to conclusions, carelessness about future security. All of this Sign: Heed wise advice; shun worry.

MAY 22 to JUNE 21 (Gemini)—YOUR job may be bigger than expected, but that will be a compliment to your talent and perspicacity. Hold off intruders and those who impose upon time and asets. Note Taurus hints now.

JUNE 22 to JULY 23 (Cancer)—Favorable aspects of your planets urge you to give of your gifts for worthy causes, especially to aid others not as fortunate, who may be lonely, worried. But don't strain.

JULY 24 to AUGUST 23 (Leo)—Strongly auspicious configurations to boost your best tendencies and generally favor conscientious forward action. But take care with whom you choose sides, and what you expect. Be punctual.

AUGUST 24 to SEPTEMBER 23 (Virgo) — Receding but still friendly influences. However, be observing, reliable, and acquit self to height of your ability to reap top benefits — and they can be had.

SEPTEMBER 24 to OCTOBER 23 (Libra) — If late starting a matter, get to business without pomp or wasting time with talk or overmuch detail. Yours can be more than usual accomplishment: express self carefully.

OCTOBER 24 to NOVEMBER 22 (Scorpio)—Be not beguiled against good judgment, particularly by those with high promises but who have not kept such promises in the past: much of this is about now. Principles First.

NOVEMBER 23 to DECEMBER 21 (Sagittarius) — Jupiter's aspect suggests curtailing in some departments. Study thoughtfully where this and other observations are pertinent. Place persons above things; niceties will count.

DECEMBER 22 to JANUARY 20 (Capricorn) — How much can you manage and still do competently well? Arrange schedule thus, attempting too much at once can be harmful. Integrity the motto, not expediency.

JANUARY 21 to FEBRUARY 19 (Aquarius) — A thoroughbred mind will reach out for the things of worth and be so filled by all the greatness on earth that he will not have time for regrets and doubts. Forward!

FEBRUARY 20 to MARCH 20 (Pisces) — Things that are open and above-board will be easier of solution, as usual. Say "no" definitely to anything underhanded or unfair. Be stalwart backing truths.

YOU BORN TODAY have a multitude of assets for making a distinctive mark for self And loved ones in this world of abundance. Strive consistently in right directions, assuming responsibilities (as you normally do well), without misgivings or overindulgences. By the steadiness and precision your Sign demonstrates, you can attain unusual goals, changes for good of many. Libra determines solutions by instinct for an allover improved picture. Curtail speech when provoked, avoid needless argument; protect health not overdoing. Use your versatility every day. Birthdate of: Thomas Love Peacock 19th century English novelist, poet.

TELEVISION FOR TODAY

PACIFIC STANDARD TIME

KHQ-TV — Channel 6

7:00 Two Faces West
7:30 Riverboat*
8:30 Tales of Wells Fargo*
9:00 Klondike*
9:30 Dante*
10:00 Barbara Stanwyck Show*
10:30 News and Weather
10:45 Late Movie — "Godzilla"

KREM-TV — Channel 2

5:30 Captain Gallant*
6:00 Woody Woodpecker
6:30 Newsbeat
7:00 U.S. Marshall
7:30 Cheyenne*
8:30 Surfside 6*
9:30 Adventures in Paradise*
10:30 11th Hours News and 11 O'Clock Movie

KXLY-TV — Channel 4

7:30 Brakeman Bill
8:00 Ding Dong School
8:30 Susie
9:00 December Bride*
9:30 Video Village*
10:00 I Love Lucy*
10:30 Clear Horizon*
11:00 Love of Life*
11:30 Search for Tomorrow*
11:45 Guilding Light*
12:00 Divorce Hearing
12:30 As the World Turns*
1:00 Song Shop
1:15 Take 4
1:30 Houseparty*
2:00 Millionaire*
2:30 Verdict is Yours*
3:15 Secret Storm*
3:30 Edge of Night*
4:00 Movie at 4
5:30 Abbott and Costello
6:00 6 o'clock News
6:15 Doug Edwards*
6:30 Assignment Underwater
7:30 To Tell the Truth*
8:00 Pete and Gladys*
8:30 Bringing Up Buddy*
9:00 Danny Thomas*
9:30 Andy Griffith*
10:00 Henessey*
10:30 Presidential Countdown
11:00 11 o'clock News
11:15 Jack Paar*

(Programs subject to change by stations without notice.)

ON THE AIR

CKLN PROGRAMS — **1390 ON THE DIAL**

PACIFIC STANDARD TIME

MONDAY, OCTOBER 17, 1960

5:59—Sign On
6:00—News
6:05—Farm Fare
6:15—Wake Up Time
6:30—News
6:35—Wake Up Time
6:45—Chapel in the Sky
7:00—News
7:05—Wake Up Time
7:25—Sports News
7:30—News
7:35—Wake Up Time
8:00—News
8:10—Sports News
8:15—Wake-Up Time
8:30—Opening Markets
8:35—Wake-Up Time
8:45—The Archers
9:00—News
9:05—Morning Devotions
9:10—Birthday Book
9:15—Alan's A.M. Spot
10:00—News
10:05—Interlude
10:10—Carnation Carnival Contest
10:15—Pacific Express
10:45—Musicale
11:00—News
11:05—Musicale
11:15—Jane Gray Show
11:20—Story Parade
11:30—Sacred Heart Program
11:45—Swift Money Man
12:00—News
12:05—Musicale
12:15—Sports News
12:25—News
12:31—B.C. Farm Broadcast
12:54—News and Noon Markets
1:00—Don Messer Show
1:15—Western Show
1:45—Pacific News Roundup
2:00—B.C. School Broadcast
2:30—Trans Canada Matinee
3:30—Blues and The Ballad
4:00—News
4:05—The "Pop" Hour
5:00—News
5:05—The Highway Patrol
6:00—News
6:10—Sports News
6:15—Rawhide
6:30—South African Legend
6:35—Musicale
7:00—News
7:30—Hancock's Half Hour
8:00—Vancouver Theatre
8:30—Summer Fallow
9:00—Chamber Music
10:00—News
10:10—Sports and Weather
10:15—Movie Scene
10:30—Voices of the Past
11:00—Sign Off

CBC PROGRAMS

PACIFIC STANDARD TIME

TUESDAY, OCTOBER 18, 1960

6:00—Sharp at Six
8:00—News
8:10—Sports News
8:15—Sharpe
9:00—BBC News
9:15—Incomparable Guitar
9:30—Morning Concert
9:59—D.O.O.T.S.
10:00—Morning Visit
10:15—Pacific Express
10:45—House of Horton
11:00—Kindergarten of the Air
11:15—Off the Record
12:15—News
12:25—Showcase
12:30—B.C. Farm Broadcast
12:55—Five To One
1:00—Don Messer
1:15—Tommy Hunter Show
1:45—Program Resume
2:00—B.C. School Broadcast
2:30—Trans Canada Matinee
3:30—Music from Halifax
4:00—Now and Then
4:30—Tempo
6:30—Critics at Large
7:00—News
7:30—Canadian Patterns
8:00—Business Barometer
8:30—Leicester Square
9:00—Vancouver Chamber Orchestra
10:00—News
10:15—In Reply
10:30 Distinguished Artists

DAILY CROSSWORD

ACROSS

1. Form of potter's wheel
6. Black (her.)
11. Celebes oxen
12. Arabian gazelle
13. To caution
14. Boas and rattlers
15. "Arabian Nights" sailor
17. Supplement, as funds
18. —— toast
20. Variety of coffee
23. Enemies of the 13 Colonies
27. With might
29. Brazilian river
30. Marked, as birds
32. Standoffish person
33. Slopped
35. Rowing implement
38. State policeman
42. Prior movie showing
44. Fuss
45. Once more
46. Writer Havelock
47. Steed
48. Assembles

DOWN

1. Rules
2. White ant (var.)
3. Ripped
4. Female servants
5. Compass point (abbr.)
6. Child's play area
7. Constellation
8. Two-wheeler
9. Onionlike vegetable
10. Otherwise
14. A preservative
16. Exist
19. Greek philosopher
20. Poke
21. Candlenut tree
22. Front-line soldiers
24. Tavern
25. Self
26. Under (prefix)
28. God of the sea
31. Terrible
34. Exclamation
35. Brightly colored fish
36. Jason's ship
37. Back
39. South ——
40. Prepare for publication
41. Antarctic sea
43. Force (L.)
46. Printer's measure

ARSON				DECAL						
PIQUE				IVORY						
ASUR				STALER						
SEA				COT			TAA			
		NARROW								
FLOGET				HOBO						
ABELE				ROMAN						
DARE				POLICE						
		THROES								
AHA			AIM				SAD			
REFORM				FIVE						
IRADE				ALOOF						
LARDS				BONNY						

10-17

Saturday's Answer

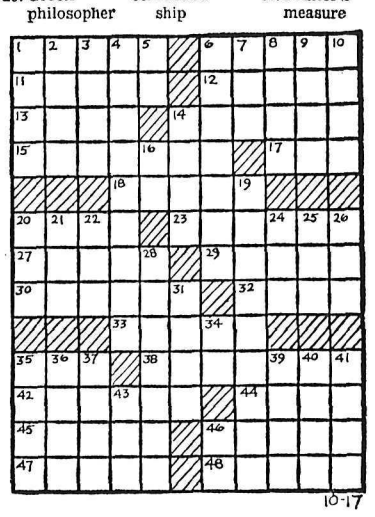

DAILY CRYPTOQUOTE — Here's how to work it:

A X Y D L B A A X R
is L O N G F E L L O W

One letter simply stands for another. In this sample A is used for the three L's, X for the two O's, etc. Single letters, apostrophies, the length and formation of the words are all hints. Each day the code letters are different.

A Cryptogram Quotation

LTMWX HZO VELAZ W XHZZES PTS FWCA VHR SE, VKHSACAU LR PTMWZAMM WM—IAIRM.

Saturday's Cryptoquote: THEY MAY REST FROM THEIR LABOURS; AND THEIR WORKS DO FOLLOW THEM—REVELATION.

(© 1960, King Features Syndicate, Inc.)

SMALL INVESTMENT - LARGE RETURNS

That's the Want Ad Story — PHONE 1844

YOU CAN NOW PHONE YOUR CLASSIFIED ADS IN UNTIL 5 P.M. ON SATURDAY

HELP WANTED

HEEL BOOM OPERATORS, $2.25 per hour. Off highway truck driver for log haul. Logging contractor for cutting and skidding with D-6 or equivalent. Fallers and buckers, $25 per day with saw. Write giving experience or call *in person to Hilco Lumber Co.* Ltd., Box 438 or phone 2144, Fruitvale.

CAN YOU QUALIFY? CHALLENging opportunity for man to represent established Co. in Kootenay area. Previous selling experience not necessary. Age 25-45 preferred. Must have reliable car. We can meet your requirements — can you meet ours? Interviews 9 to 5 p.m. today at Room 8, 577 Baker St., Nelson.

CHRISTIAN MAN NEEDED. PERmanent or part-time — lifetime opportunity. Experience Sunday School, ministry helpful. Earn $100 weekly and up. No competition. Write John Rudin Co., 22 West Madison St., Chicago 2, Ill.

WANTED FOR NELSON DISTrict, Insurance and credit reporter on fee basis. Good opportunity for responsible party to supplement income or for retired or semi-retired party. Apply Box 2103 Vancouver, B.C.

SITUATIONS WANTED

PHONE 1271-L FOR ALTERAtions and repairs, carports and garages, kitchen cabinet remodeling at prices you can afford. Free estimates.

EXPERIENCED SEPTIC TANK cleaning. Low rates. Free inspection on tank and drain fields. Phone 161-L-1.

WALL TO WALL CARPETS, rugs, chesterfields cleaned in your home by machine. Experienced. E. Boswell. Ph. 1625-R-3.

CHESTERFIELD, RUG CLEANing Dutch Cleaning Service — Phone 2190

HANDY MAN WANTS JOBS. Phone 256-R.

PETS, CANARIES, BEES

WANTED — GOOD COUNTRY home for affectionate 2 yr. old dog. Good with children. Cross between Labrador and German shepherd. Dog lovers only. Ph. Balfour 652.

PUREBRED DALMATIAN PUPS, 6 months. Priced for quick sale. Boxer pups, 3 months, purebred from prize stock Mom Whyte. General Delivery, Nelson.

HOME WANTED FOR LABRAdor and Terrier cross female. Bird's Kennels, Blueberry Creek.

K-9 BOARDING KENNELS. Trail-Fruitvale High. Ph. 3613.

TRAILERS

TRAILER WANTED—I am urgently in need of a good Mobile Home. Would prefer to purchase from private party to avoid costly overhead. Location not too important, but time is. Please write particulars such as make, size, amount owing or clear title, to John Butzow, 6625 Strawson Ave., South Burnaby, B.C.

HENRY

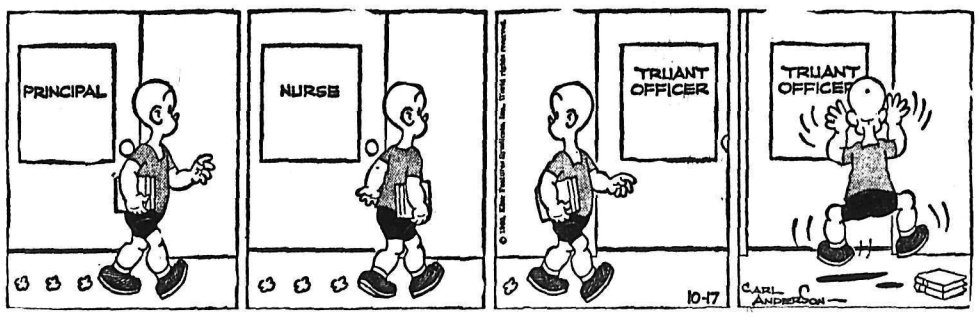

PUBLIC NOTICES

KIMBERLEY CITY HALL

Tenders are invited for extensive alteration and additions to the City Hall, Kimberley, B.C.

Drawings, Specifications and Tender documetns may be obtained from the office of the City Clerk, Kimberley, or from the office of Smith and McCulloch, Architects, 860 Eldorado Street, Trail, B.C., on deposit of $35.00 returnable only on receipt of a bona fide tender and the return of all documents in good condition within ten days of the closing date. The documents may also be reviewed at the Vancouver and Calgary Builders' Exchanges

Sealed tenders, marked as to content, will be accepted at the office of the City Clerk, Kimberley, B.C., up to 5:00 p.m., M.S.T., on Monday, November 14th 1960.

The lowest or any tender will not necessarily be accepted.

SMITH & McCULLOCH,
Architects,
860 Eldorado St.,
TRAIL, B.C.

AUCTION OF TIMBER SALE
X82919

There will be offered for sale at public auction, at 10:30 a.m. (Local Time) on Monday, November 7th, 1960, in the office of the Forest Ranger, Grand Forks, B.C. the License X82919, to cut 310,000 cubic feet of fir, larch, balsam, lodgepole pine, spruce and trees of other species except yellow pine on an area situated Morrisey Creek, Similkameen Division of Yale District.

Seven (7) years will be allowed for removal of timber.

Provided anyone who is unable to attend the auction in person may submit a sealed tender, to be opened at the hour of auction and treated as one bid.

*Further particulars may be ob*tained from the District Forester, Nelson, B.C.; or the Forest Ranger, Grand Forks, B.C.

WANTED TO RENT

2 OR 3 BEDROOM HOUSE FOR immediate occupancy, preferably close in. Phone 1865 days or 2355 after 7 p.m.

BOATS and ENGINES

NEW OUTBOARD MOTORS— 3, 5, 15, 25, 35, 60 h.p. Reduced 25% Trades accepted. Easy terms. Get full particulars. Peebles Motors, Nelson.

AUTOMOTIVE, MOTORCYCLES, BICYCLES

HUNTING and FISHING SPECIALS

1947 Pontiac $45
1941 Mercury $75
1951 Vanguard $149
1949 Dodge $175
1948 Plymouth $49
1952 Chevrolet $99
1952 Pontiac $199
1949 Pontiac $75
1951 Monarch $125
1951 Pontiac $65
1952 Pontiac $95
1949 Dodge $65
1953 Ford $275
1947 Oldsmobile $35
1952 Chevrolet $249
1950 Pontiac $95
1953 Chevrolet $195
1948 Plymouth $49
1951 Pontiac $149
1952 Olds (wreck) $95
1953 Chevrolet $245
1951 Stude ½-Ton $150
1951 Austin ½-Ton $150

U-Drive Lend-Lease and
24-Hour Wrecker Service

CHEVROLET -- OLDSMOBILE
CORVAIR -- ENVOY

Reuben Buerge Motors
LTD
323 Vernon Street
Nelson, B C.

COTTONWOOD WRECKAGE SERvice English and Canadian used car parts. 56 GMC ½ T Pickup parts and '52 Ford parts. Phone 2100, Box 382, 24 Ymir Road, Nelson

1958 VOLKSWAGEN AND 1954 *Nash Statesman. Low mileage.* Very reasonable. Phone 2906, Castlegar.

1950 FORD TWO-DOOR, 2-TONE, customized. $250 cash. Leaving the country. Apply Box 265, Salmo.

FOR SALE — COLUMBIA LOGging trailer, tandem 15-ton axle. Contact King George Hotel, Creston, B.C.

1956 V-8 DODGE STATION WAGon. Low mileage. Phone 1714-R after 6 p.m.

1953 CHEV. 2-TONE — GOOD condition. $550 will take trade. Phone 5458 Castlegar.

1956 SUPER 88 HARDTOP OLDSmobile. Power steering, power brakes. Ph. 782-R-1.

1955 3 TON MERCURY DUMP truck with bunks. Mrs. Emma Konkin, phone 72-Y, Salmo, B.C.

WE PAY CASH FOR GOOD USED cars McElroy Motors Ltd

1955 FORD SEDAN. NO REASONable offer rejected. Phone 1636.

Nelson Daily News

Circulation Dept., Phone 1844
Price per single copy 7c Monday *to Friday, 10c on Saturday.*
By carrier per week 35c in advance

Subscription rates

By Mail in Canada Outside Nelson:

One month	$ 1.25
Three months	3.50
Six months	6.50
One year	12.00

By Mail to United Kingdom or the United States:

One month	$ 1.75
Three months	5.00
Six months	9.00
One year	18.00

Where extra postage is required, above rates plus postage

For delivery by carrier in Cranbrook, phone Mrs Stanley Willisson.
In Kimberley, A W Brown;
In Trail, Mrs Syd Spooner;
In Rossland, Mrs Ross Saundry

MACHINERY

Real Good
USED
CHAIN SAWS
ALL NEW CHAINS
All Guaranteed in
GOOD RUNNING ORDER
McCulloch Super 33
McCulloch D44
McCulloch Super 44
IEL — Homelite
Never a better choice of used saws.
Ask for Super Pintail Chain.
Call, Write or See
H. "Fritz" Farenholtz,
Alec McDonald, Gordon Coutts

MAC'S
Welding & Equipment Co. Ltd.
514 Railway St. Phone 1402

Welding and Machine Shop
Sawmill Repairs, Steel Fabricating, Mill Maintenance
Stevenson Machinery Ltd.
Nelson

ATTENTION — LOGGERS AND service station operators. I Mead Morrison Crane, capacity 10,000 lbs., 12 ft. radius. Power swing boom. On 4 by 4. Excellent as tow truck. Ph. Castlegar 6651.

D-4 STRAIGHT DOZER BLADE, $150. W. M. Taylor, R.R. 1, Nelson. Phone 184.

PROPERTY, HOUSES, FARMS, ETC., FOR SALE

$10,600 CASH PRICE. BUSINESS opportunity. Ymir road location. Drive-in food and refreshment bar includes twin Chevron pump isle. Has large highway frontage for future expansion, such as motel cottages. Property bordered by creek. Selling for health reason. Take over right away — earn money. William Kalyniuk Agencies, 534 Josephine St. Phone 1777.

REDUCED TO $8750, $2500 DOWN, balance $81.10 monthly. McQuarrie Ave. location with unlimited happiness. A house that needs *newly-weds or nearly-weds.* A happy couple are leaving and wish to sell you their 2-bedroom home located on large landscaped lot. The house will be open for inspection today. William Kalyniuk Agencies, 534 Josephine St — Phone 1777.

TRANSFERRED, MUST SACrifice new home. Panoramic view. 3 bedrooms. Hardwood throughout, automatic oil baseboard heat. Basement Landscaped. Fruit trees. Reduced, $16,500 Terms Howard Wood, 6-4301, Creston, B. C.

2 BEDROOM COTTAGE WITH large kitchen on 3 lots, 75 x 120, full basement, coal furnace, located at 614 W. Gore St. in Rosemont. Full price $5000 terms or pay all cash and save $250. William Kalyniuk Agencies, phone 1777, 534 Josephine St., Nelson

FOR SALE — V.L.A. APPROVED property. 3 bedroom home, garage, barn, etc. on 6 acres of land. 1½ miles from City Centre. Fruit trees, garden, etc. Phone 210-L-1 or write P.O. Box 262, Nelson.

REAL BUY — MODERN APT house, garage, partly furnished Centrally located in Nelson $14,000. Terms. About $2500 revenue yearly. Write Box 2020 Daily News.

TRADE UP OPPORTUNITY OUR client with 4 bedroom house will trade down to your 2 bedroom home. Preference level location Wm. Kalyniuk Agences, Ph. 1777

IDEAL LOCATION—THREE BEDroom house, gas furnace, garage, garden. Phone 594-X.

MODERN SUMMER COTTAGE on beach at Queen's Bay. Phone 2055 Nelson.

5 1/5 ACRES NEAR CRESTON — Selling cash or credit $2000. Write Box 5768 Daily News.

FOR SALE, LEVEL BUILDING lots just outside city limits. Ph. 2046-L after 5 p.m.

LIVESTOCK, POULTRY AND FARM SUPPLIES, ETC.

GOOD COW FOR SALE, JUST had 3rd calf. Mr Nychuk, Slocan Park

FOR SALE 1 LARGE SHETLAND pony and 1 saddle horse. Apply Geo. Kimoff, Perry Siding.

FOR SALE MISCELLANEOUS

PRICED FOR QUICK SALE: ONE Bernel Meat Slicer Manual; one Frigidaire Soft Drink Cooler; one Barnes Counter Scale, 30-lbs; one open type frozen food case; one Corona make cash register; This equipment is all in first class condition and can be seen at Frozen Food Provisioners, 607 Front Street, Nelson.

.3006 AND .303 BR. AMO. MFG. 1949 by Winchester. $2.50 box of 20 also reloads all calibers. Weatherby and Browning rifles and shotguns now in stock. *Norm's Sport Shop in Allen* Hotel, 171 Baker, Phone 385.

LEAN, GRAIN-FED PORK FOR sale. Cut and wrapped, delivery 35c a lb. Delivery twice a month Newdan Farm, Creston, Phone EL 6-2435.

FOR SALE — PRESIDENT ELECtric three brush polisher as new. Phone 2251-Y.

LARRY'S BLACK LOAM TOP soil. Immediate delivery Free estimates. Phone 171.

FOR SALE — OIL HEATER. Built-in auto blower. Very good condition. Phone 1033-L.

1 CENTRE BACK MUSKRAT coat, size 16. Good condition Phone 398-R.

WINTER APPLES FOR SALE. Pick your own. Mrs. Luciak, Rosemont.

HEALTH FOOD CENTRE OPEN day and evenings 924 Davies St

LARGE G.E. FRIDGE, $150. PH 606-X-3.

BROWN MOUTON FUR IN GOOD condition. Phone 2311.

BEEF AND BABY BEEF FOR sale. Phone 513-L.

PERSONAL

INVERMERE LEGION, SATURday, Oct. 8th. Girl from Nelson, B.C. We danced once. Please write. Roy Robertson, Radium Hot Springs Hotel, B.C.

RENTALS

WINTER RATES
HOUSEKEEPING AND SLEEPing rooms, weekly, monthly rates. Dishes, linen supplied; parking. Allen Hotel, 171 Baker.

COTTAGE, 3 ROOMS AND BATH, semi furn. 3 min. walk from Nelson bridge. Very reasonable winter rates. Phone 940-X. Con Cummins.

½ DUPLEX, 3 ROOMS AND bath, garage, basement. Private entrance. Heated, gas range, close in. Phone 1941-Y.

CLEAN, COMFORTABLE SLEEPing rooms, weekly or monthly rates. Queen's Hotel, 621 Baker.

SINGLE COMPLETELY FURNished suite. Vacancy Oct. 1. Ph. 149.

FOR RENT — THREE BEDROOM house, wired for range, natural gas. Phone 1399-Y.

CLEAN, COMPACT SELF-CONtained furnished apartment. — Phone 754-X.

MODERN SUITE, UNFUR. $75 mo. Liv. rm., 1 bdrm., tiled bath, complete kitchen. Ph. 130 or 432.

FOR RENT —COMPACT NEWLYdecorated 4-room furnished apartment. Phone 208-L.

FURN. 2 BDRM. DELUXE APT. gas furnace. Adults. $75 per mo. Carbonate St. Ph. 902.

FOR RENT—2 BEDROOM HOUSE at 9-Mile, North Shore. Ph. 1389-X

SMALL HOUSE FOR RENT. PH. 2199-L.

HOUSEKEEPING ROOM FOR lady. Phone 1564-X.

2 BEDROOM SELF-CONTAINED duplex. Phone 509-R.

3 ROOM COTTAGE, WILLOW Point. Phone 482-Y-1.

2 ROOM DWELLING, LIGHT, water and stove. Ph. 1789-Y.

2 BEDROOM APARTMENT FOR *rent. 610 Front St.*

UNFURNISHED 3 ROOM APARTment. Phone 1022-L.

3 ROOM APARTMENT. PHONE 1311-R.

3 ROOM APARTMENT. $35 PER month. 720 Baker St.

FOR RENT — DUPLEX UNIT across lake. Phone 1990.

WANTED MISCELLANEOUS

WANTED MISCELLANEOUS ARticles, old toys, jewellery, etc. to be donated to St. Joseph's Penny Carnival. Phone Elaine Maida, 685-Y.

WANTED —SECOND-HAND CAST iron bath in good condition—reasonably priced. Write Tom Baba, Kaslo, B.C.

Canadian Coins — Singles, complete collections. Prices upon request. P. Polovnikoff, Box 2, Nelson

ITALIAN MADE 120 BASS ACcordion. Ph. 1752-L-3 after 4 p.m.

LOST AND FOUND

LOST — GREEN FISHING TACKle box at Porcupine Creek on Oct. 10. Finder please call at Bank of Commerce, Nelson or phone 1720 before 5 p.m. or 523-R after 5 p.m. Reward.

ACTOR JOHN BARRYMORE, JR., and Italian beauty Gabriella Palazzolo have indefinitely postponed their wedding after spending the weekend in jail in Rome. The couple, along with the girl's father, two brothers and three friends, were arrested after a street brawl. The row occurred when firends of Gabriella, who disapprove of the marriage, stopped Barrymore in the street and made fun of his beard, which he is growing for a role in a movie to be filmed in Italy.—TNS photo.

World News Briefs

METRO HAS 1,500,000

TORONTO (CP) — The population of Metropolitan Toronto now totals 1,527,105, an increase of 39,757 over the 1959 figure, the metropolitan assessment department said Friday.

TO WRITE SMITH'S LIFE

TORONTO (CP) — A biography of the late external affairs minister Sidney Smith has been commissioned, Dr. Claude T. Bissell, president of the University of Toronto announced Friday. Author of the biography will be Dr. E. A. Corbett, former head of the Canadian Association for Adult Education, and a close friend of Dr. Smith for many years.

TO WESTERN COMMAND

CAMP GAGETOWN, N.B. (CP) Lt.-Col. Charles H. E. Askwith, 43, of Montreal, will take up a new appointment at Western Command Headquarters in Edmonton as general staff officer, grade one. For the last 22 months he has been commander of the 2nd battalion, the Black Watch (Royal Highland) Regiment of Canada.

FOUR DIE IN FIRE

APPLETON, Wis. (AP) — A mother and three of her five young children died Friday in a fire that swept through their tiny, three-room frame home. Two other children were burned critically. The mother, Mrs. Audrey Nitzband, 24, was divorced from her husband, Rodney, last June. The children who lost their lives in the fire were identified tentatively as Sharon, 5; William, 6, and Rodney, eight months. Burned critically were Patricia Anne, 4, and Linda Dianne, 3.

BUSINESS & PROFESSIONAL DIRECTORY

A handy alphabetical guide to goods and services available in Nelson.

Accommodations

Attention All Hunters
A Home Away From Home
LYNCH'S MOTEL
Fully Modern — Hunter's Rates
6 miles east of Fernie on Highway No. 3. Phone 18-L-1, Fernie

Appliances

NELSON REFRIGERATION
Commercial Refrigeration Service
205 High St. Phone 1917

Assayers and Mine Representatives

H. S. ELMES, ROSSLAND, B.C.
Assayer, Chemist, Min Rep

Automobile Dealers

BEACON MOTORS LTD.
Pontiac Buick Vauxhall and GMC Trucks
701 Baker Phone 578-579

BILLS' MOTOR-IN LTD.
(Studebaker Lark)
213 Baker Phone 1234

CITY AUTO SERVICE LTD.
Dodge DeSoto Sales & Service
Granite Rd Phone 447

RENAULT SALES & SERVICE
at Frank's Auto
Phone 2195 295 Baker St.

NORTH SHORE SERVICE
(Standard Triumph)
Across Lake Phone 1841

PARKVIEW MOTORS LTD.
(Rambler Volkswagen)
323 Nelson Ave Phone 1454

STAR AUTO SERVICE LTD.
Borgward Sales and Service
Ymir Rd. Phone 1648

Beauty Shops

THELMA'S BEAUTY SHOPPE
577 Baker Phone 244

Building Supplies

BEE BUILDING SUPPLY LTD.
301 Baker Phone 1704

BURNS LUMBER CO. LTD.
602 Baker Phone 1180

COLUMBIA TRADING CO.
901 Front Phone 1511

Engineers and Surveyors

RAY. G. JOHNSON
B C Land Surveyor and Engineer
1015 Eighth St., Nelson. Ph 2309

BOYD C. AFFLECK, MEIC
B.C Land Surveyor, P Eng (Civil)
218 Gore St Nelson Phone 1238

G. W. BAERG, B.C.L.S.
373 Baker St. Nelson
Phone 1118 Res 2315

ALEX CHEVELDAVE
B C Land Surveyor — Phone 5342
448 Columbia Ave., Castlegar, B C

Garages

ALLEN MOTOR SERVICE
Cor 7th at Davies Phone 1798

LARRY'S B.A. SERVICE
Anderson and Front Phone 85

Neighborhood Stores

SUGAR BOWL GROCERY
902 Josephine Phone 1370

Sporting Goods

FRED WHITELEY'S SPORT SHOP
Your Sporting Headquarters in Nelson, B.C.
488 Baker St. Phone 160

Tire Shops

ALGAR'S TIRE SERVICE LTD.
520 Lake St. Phone 252

Buying—Selling—Renting

MAIL Your Classified Want Ad on This Handy ORDER FORM

				FIRST LINE
				SECOND LINE
				THIRD LINE
				FOURTH LINE
				FIFTH LINE
				SIXTH LINE
				SEVENTH LINE
				EIGHT LINE

- **Put one word in each space.**
  (Each group of numbers or letters count as one word)
- **Put Your Address or Phone Number in the Ad.**
- **Box Numbers Count as Four Words.**
  (Box 00 Nelson News)

TO CALCULATE RATES, USE THIS TABLE:

Per Line

1 Insertion	$ .20
2 Consecutive Insertions	.35
3 Consecutive Insertions	.45
6 Consecutive Insertions	.60
26 Consecutive Insertions	1.82

Non Consecutive Insertions 20c a Line Per Time.

- **Minimum charge is two lines**
- **Add 15c for Box Number**
- **Take advantage of the low six time rate**

You Reach over 36,000 Readers With Your Nelson Daily News Classified Ad

YOUR NAME _____ No. of Days Ad Is To Run _____
ADDRESS _____ Bill Me _____
Payment Enclosed _____

Nelson Daily News

Classified Advertising Department, Nelson, B.C.

METRECAL

Dietary Plan for Weight Control

A New Concept in Weight Control

If You Really Want To Lose Weight

METRECAL

$1.59 per tin.

Can Best Help You.

MANN DRUGS LTD.

AUTOMATIC PARKING

LONDON (Reuters)—Britain's first multi-story, fully automatic car park was demonstrated here today. The system, designed to park 500 cars an hour, is part of a city office block near Southwark Bridge scheduled for completion early next year.

Piles Swiss Scientists develop Sulgan 99

Begins to relieve pain after only 10 minutes!

Swiss Scientists developed Sulgan 99 which begins to relieve the pain caused by piles almost immediately. Many thousands of pile sufferers in Europe have not only experienced relief from pain but also actual shrinkage of hemorrhoids, thanks to this Sulgan 99 treatment. For best results the Swiss Scientists recommend you use the Sulgan 99 Ointment by day and the Sulgan 99 Suppositories by night.

Sulgan 99 from your drug store. Satisfaction guaranteed or your money refunded. In case of difficulty write Diva Canada, Box 397, St. Johns, Que.

Ointment Sulgan-99 Suppositories

A Swiss Product

Macmillan Sure Mr. K. Wants Summit Meeting

LONDON (AP) — Prime Minister Macmillan has told President de Gaulle and Chancellor Adenauer that he believes Premier Khrushchev still seriously wants to negotiate with the West at a summit conference early in 1961.

Qualified officials, reporting this Friday night, said Macmillan set forth his view in personal letters appraising the results of his two personal meetings with the Soviet premier in New York earlier this month.

HAIGH

TRU-ART Beauty Salon

Phone 327

576 Baker St.

Have the Job Done Right!

VIC GRAVES LIMITED

MASTER PLUMBER

PHONE 815

Name Kiwanis Drive Captains

Team captains for this fall's annual nut drive were announced at the Kiwanis Club meeting at the Hume Hotel Thursday night.

David Gill, chairman, listed W. F. Dalling, J. W. McClelland, W. K. Mullins, George Latta and Gordon Sutherland as captains. The drive will be held next week.

Nominations committee for the 1961 officers of A. J. Hamson, Frank Eberle and W. B. Christie was named by Mr. McClelland, president.

Scrape and brush sets for car owners for winter use were distributed by secretary D. L. Appleton. Proceeds will go to Kiwanis Community projects.

U.S. Industrial Index Moves Lower

WASHINGTON (AP) — The question whether the United States is moving into a business recession sharpened Saturday following announcement that the output of mines, mills and utilities dipped to a 1960 low in September.

The federal reserve board reported that its index of industrial production moved down in September to 107 per cent of the 1957 average, a drop of four points from January's peak of 111 per cent. In August, the board further disclosed, the index sagged two points instead of one as previously estimated.

A possibility of further decline in October was suggested by the fact that steel mill operations, an economic bellwether, have failed to show the usual normal autumn pickup.

However, Roger Blough, chairman of United States Steel Corporation, predicted this week that "some improvement" in steel output will develop in this last few months more steel has been consumed than was produced, he said.

ECONOMISTS DIVIDED

Government and private economists have been divided for some weeks on the question of whether the economy was on a "high plateau" with some improvement in prospect, or had entered the beginning stage of a mild recession.

Friday's commerce department report on total personal income showed it virtually unchanged in September from August; wages and salaries had dropped but this was slightly more than offset by a rise in unemployment pay, veterans' benefits and other social insurance payments.

The federal reserve board report Friday drew no conclusions. It began:

"Industrial production declined further in September, while construction activity increased. Total employment and personal income changed little and sales at retail stores declined. Bank credits, both loans and investments, increased substantially."

American Blue Laws Turn Sunday Into Day of Heated Squabbling

By SID MOODY

NEW YORK (AP)—In many parts of the United States Sunday lies helplessly on the calendar, its peace shattered by arguments and hog-tied by a maze of laws.

What started out as a day of rest and worship has become a day of such heated squabbling that the U.S. Supreme Court has been called in to decide on the constitutionality of blue laws in three states.

For instance, in Massachusetts public dancing is forbidden on Sundays. But dancing at a wedding is permitted provided no admission is charge. It's lawful to golf on a regulation course but miniature golf is illegal.

LIQUOR BAN

Oil and gas for a Sunday trip? Sure but it's illegal for the garageman to change the oil or grease the car. Bars close on Sundays, but drinks can be served in a restaurant or hotel at a table.

The law says no Sunday work is allowed unless it's an act of necessity or charity. But Sunday labor is all right for those who observe the sabbath on some other day.

In Mississippi, most grocery stores must close Sundays but drive-in markets may do business. They can sell butter, but not oleo-margarine; beer, but not cat food.

In fact, the state was embarrassed to learn recently that its churches were operating illegally because they were not specifically exempted in the blue laws. The legislature corrected this oversight in 1958.

THE LAST WORD

The last word from the Supreme Court on Sunday blue laws came in 1900 when the tribunal ruled Minnesota was within its federal rights to close barber shops on Sundays.

Since then, the automobile has revolutionized the sabbath "rest." The lure of so many customers on the road has spurred merchants to build vast highway shopping centres that stay open Sundays to accommodate travellers.

This, in turn, has brought complaints from the city merchants who habitually close Sundays, and would find few customers on the reserted downtown streets even if they stayed open.

Drug stores, generally allowed to open, have aggravated the problem because of the large number of non - pharmaceutical items they now carry.

FIND SUPPORT

Faced with the competition, downtown merchants have campaigned for enforcement of Sunday blue laws. They have found allies in church groups.

The highway operators, who do much of their business on Sundays, protest that the law discriminates against them. Jewish and Seventh-Day Adventist merchants, who observe their sabbath on Saturdays, say they, too, are discriminated against by having to close Sundays.

As best as can be determined, blue laws became blue in American colonial days. At that time, the poorer colonists wore cotton stockings, the rich silk. The wealthy dyed their hose black, the poor used a cheap blue dye. Somehow the austerity of the laws became associated with the rough, spartan cotton hose.

END WKND ADV FOR SUNDY OCT 16

BUILDING RECORD

NANAIMO (CP) — Permit for construction of the $2,900,000 new regional hospital here has assured the city of a record year for new construction. More than $1,000,000-worth of permits already have been issued during the year for other construction projects.

Find Spray to Reduce Powdery Mildew on Roses

ST. CATHARINES, Ont. (CP) A new spray has been found that reduces powdery mildew of roses, says W. G. Kemp of the federal agriculture department's plant pathology laboratory here. However, it is not yet available commerclally.

Experiments showed that polybutenes sprayed on rose foliage leave a film that enhances the green color and apparently kills the mildew while discouraging spider mites as well.

Polybutenes are used in the rubber and petroleum industries and were employed here in the form of water emulsions. The spray must be applied every week during the summer depending on how fast the plant is growing in order to keep a protective film on the undersides of the leaves and on new growth.

Value of cheques cashed in Canadian clearing centres was 12 per cent higher in the first half of 1960, at $137,769,940,000.

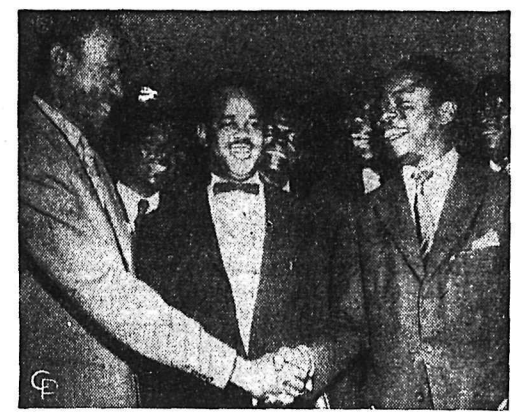

Thomas Kanza (left), Premier Lumumba's representative, and Justin Bomboko, President Kasavubu's representative, seem to be good friends as they shake hands at the UN in New York. The UN was trying to decide which to talk to.

$1500 Taxi Cab Fare Well Worth the Price

MONTREAL (CP) — "It was just one of those things," said cabbie Leonidas Hebert.

"Another driver was flagged by this young man right near Peel and St. Catherine streets.

"The young man asked to go to Vancouver but first of all the driver didn't believe his ears and second his car wasn't in quite good enough shape for such a long trip.

"So he sent the client over to me. I didn't believe it either, until he produced a bundle of $100 bills."

That convinced Hebert that Tony Stoyi, a Czechoslovakian immigrant in Canada only four months, really wanted to visit a brother in Vancouver.

"He said he didn't like it here. The city was too big and confusing for him."

Stoyi didn't want to fly and preferred a chauffeured trip to one by train.

"Well," said Hebert, recounting his 6,500-mile round-trip in an interview, "I called the office and asked what the rate to Vancouver was."

Diamond Taxi Association headquarters said $1,150.

"This isn't like an ordinary trip in town," explained Hebert. "The cost of getting the taxi back to Montreal has to be covered."

Stoyi peeled off ten $100 bills but refused to pay more.

ACCEPTED $1,000

"I took it from him," said the cabbie. "In less than 45 minutes, I'd called at the house to grab some extra shirts and my camera, picked up my relief driver, and we were on our way."

The 3,200-mile trip to Vancouver — made about three weeks ago—took four days and four hours. Stops were made at Sault Ste. Marie, Ont., and Calgary for a few hours rest.

Relief driver Jean Richard and Hebert took their time coming back, visiting Jasper Park and snapping pictures.

"I never realized what a beautiful country we live in.

"It was my first, and maybe my last, trip across the country and I'm glad I made it."

Battery News

Unit orders, Part I, by Capt. H. E. Dahlquist, officer commanding.

Duties, orderly officer, for week ending Oct. 22, Capt. R. E. Watts, AFC; next for duty, 2nd-Lt. D. K Hamakawa. Orderly NCO, Sgt. Kelly; next for duty, Sgt. Bennett.

Parades, Tuesday, training parade, 2000 hours. First period, rifle, introduction, Sgt. Dungate; second period, map using, introduction, Sgt. Kelly; third period, first aid, Sgt. Bennett.

Thursday, 2000 hours, trained soldiers only will parade.

Dress, battledress, berets, forage caps, web belts, boots and puttees. Mess meeting, Tuesday, 2200 hours.

British Rugby

LONDON (Reuters)—Results of Saturday's Rugby League games: Blackpool Borough 13 St. Helen's 34

Bradford Northern 13 York 16
Castleford 6 Workington Town 15
Dewsbury 12 Keighley 3
Doncaster 13 Bramley 17
Huddersfield 5 Featherstone Rov-
Hull Kingston Rovers 11 Oldham
Leeds 12 Swinton 2
Liverpool City 3 Warrington 30
Rochdale Hornets 13 Halifax 20
Salford 13 Baotley 15
Wakefield Trinity 19 Hunslet 8
Whitehaven 26 Hull 8
Widnes 26 Barrow 13
Wigan 15 Leigh 17
Neath 14 Swansea 11
Newport 15 Gloucester 14
Nuneaton 0 London Irish 16
Oxford 0 Moseley 6
Plymouth Albion 16 Redruth 11
Pontypool 16 Newbridge 0
Sale 8 New Brighton 3
Stroud 6 Pontypridd 12
Torquay Albion 3 Wasps 35
United Services Chatham 5 Old Merchant Taylors 9
Waterloo 11 Rugby 5
Weston-Super-Mare 3 Taunton 14
Heriot's Former Pupils 22 Gala 0
Stewart's College F.P. 13 Glasgow High School F.P. 21
Watsonians 6 Edinburgh Wanderers 5.

the Terylene* no-iron by Forsyth

CANADA'S MAKER OF FINEST SHIRTS

King of the NO-IRON shirts — FORSYTH brings you a superb Terylene fabric for the best NO-IRON performance yet.

Stays snowy white for years to come, need no ironing ever! Pal collar, Canada's most popular collar style.

Handsome stripes or permanent white.

$9.95

EMORY'S LTD.

THE MAN'S STORE

Heaven on Earth To Hawkers

HONG KONG (Reuters) — Hong Kong is heaven for hawkers.

The government estimates that 13 out of every 100 persons in this British colony are hawkers, selling from house to house everything under the sun and plying such small trades as cobbling and furniture-repairing.

The estimate, it adds, is a conservative one and the total is rising.

For many people here, since little capital is needed, hawking is the only means of making a livelihood. A powerful set of lungs with which to shout down another's wares and a strong pair of legs are all that is required to set up in this business.

LOTS OF HEADACHES

That is what gives Hong Kong authorities plenty of headaches.

For Hong Kong's markets and streets are getting dirtier, noisier and more congested in direct proption to the increasing number of hawkers.

Readers have written to the newspapers, calling for action.

Hawkers, they say, make too much noise trying to out-shout one another. They clutter up streets and staircases. They form a solid phalanx with their baskets and boxes against all traffic. They litter the streets with rotten cabbages and smelly fish.

To cap it all, say the complainants, they not only shatter the early-morning peace but indulge in such nocturnal activities as selling congee (rice gruel) after midnight.

But with unemployment—and under-employment—rife, the authorities do not want to deprive the hawkers of their "honest living," so much so that sometimes they apparently turn a blind eye even on the matter of licences.

News of the Day

RATES: 30c line, 40c line black face type; larger type rates on request. Minimum two lines.

General Meeting of Hume PTA Wednesday, October 19, 8 p.m.

Queen City Rebekah Lodge No. 16 I.O.O.F. meets Tues., Oct. 18.

Open Every Monday Until Noon. Ph. 962. Coventry's Flower Shop.

Paints, Brushes, Art Supplies. **HOBBY SHOP opp. Bus Depot**

ELECTROLUX SALES, SERVICE 512 Richards St., Ph. 1108, Nelson

Eagles meet tonight at 8 p.m.

Open today and every Monday until noon. **EBERLE'S ON BAKER ST.**

Skate Exchange
Large selection — New and Used
EDEY'S SPORT SHOP

London stainless enamel ware. Pots and Pans (Camper's prices) **HOME FURNITURE EXCHANGE** Phone 1560

Special — 48" barkcloth in florals and abstracts. Reg. $2.25 and $1.95. Now $1.49.
STERLING HOME FURNISHERS

We can equip your home with convenient combination storm and screen doors of finest quality.
T. H. WATERS & CO. LTD.
Phone 156 101 Hall St. Nelson

Used typewriters for sale. Remingtons, Underwoods & Smith Coronas priced at $29, $39, $49 and $59. All checked over and ready to go. With a 6 months guarantee.
J. T. Mowatt and Co, Nelson, B.C. Phone 200.

FUNERAL NOTICE

YOUNG — Funeral service for the late John Henry (Jack) Young will be held Tuesday, October 18, 1960 at 4 p.m. from Knox United Church with Rev. F. S. W. Dowling officiating. Cremation to follow. Interment in family plot, Spokane, Washington. In lieu of flowers donations to the Canadian Heart Foundation Fund, Vancouver, B.C. Clark's Funeral Chapel in charge.

Dr. K. Marling, Veterinarian, will be at the Blue Top Bungalow Courts on October 19th from 2 p.m. to 6 p.m. for the consultation and vaccination of pets. No appointment necessary. Phone Motel in emergencies only.

British Israel Assn. West. Canada Public Meeting, Chamber of Commerce Rooms, 501 Front St. Nelson.
Tuesday, Oct. 18 at 8:00 p.m.
Speaker Mr. J. G. Sproule
Subject: This Divided World

FUNERAL NOTICE

FOWLER — Funeral service for the late Kenneth Edwin Fowler, 48 years of age will be held Tuesday, October 18th, 1960 at 11 a.m. from the East Trail United Church. Rev. L. C Hooper of St. Paul's United Church, Fruitvale will officiate. Interment in Mountain View Cemetery. Clark's Funeral Chapel in charge.

FUNERAL NOTICE

HOLLIDAY — Funeral services for Mr. Maurice Arnold Holliday of Penticton will be held from the Penticton Funeral Chapel, Tuesday at 2 p.m. and interment will take place in the Penticton Cemetery. The remains were forwarded to Penticton Monday morning. Thompson Funeral Service.

FUNERAL NOTICE

BUTCHART — Funeral services for the late Mrs. Ellen Butchart of Nelson will be held at First Presbyterian Church, Nelson on Tuesday, October 18 at 11 a.m. The Rev. E. A. Hircock will officiate and interment will take place at New Denver cemetery at 2 p.m. Friends may pay last respects at Nelson Funeral Home until 10 a.m. Tuesday.

DEATH NOTICE

ENDERSBY — Suddenly of Nelson, B.C Mr. Alfred Endersby, age 85 years. Funeral arrangements will be announced by Nelson Funeral Home.

CLASSIFIED ADS GET RESULTS

REXALL . . . Fall

1c SALE

OCTOBER

17, 18, 19, 20, 21, 22

The items listed are regular guaranteed Rexall products, freshly stocked, for the 1c Sale. This is only a partial list of items on this 1c Sale. Right reserved to limit quantities. Use this advertisement AS YOUR SHOPPING LIST. Check the squares in front of the items you need, and ask your Rexall Druggist to make up your order now, to be picked up any time during the Sale.

Values in Vitamins

- ☐ Rexall Cod Liver Oil — plain 16 oz. Regular $1.89 — 2 for $1.90
- ☐ Rexall Multi-Vitamin Formula 10 Tonic — 16 oz. Regular $2.95 — 2 for $2.96
- ☐ Rexall Vitamin C Tablets — 25 mgm. 100's Regular 95c. — 2 for 96c; 100 mgm. 100's. Reg. $2.00. — 2 for $2.01
- ☐ Rexall Cod Liver Oil — Fortified with vitamins A & D. 4 oz. Reg. $1.00 — 2 for $1.01
- ☐ Rexall Wheat Germ Capsules — 100's. Regular $2.00. — 2 for $2.01
- ☐ Rexall Special Formula Vitamins — Senior. 100 Regular $9.75 — 2 for $9.76
- ☐ Rexall Vitamin B Compound Tablets — 100's Regular $2.89. — 2 for $2.90
- ☐ Vitamins and Minerals Tablets — 50's Reg. $2.89, 2 for $2.90. 100's Reg. $5.25, 2 for $5.26; 250's. Reg. $9.95 — 2 for $9.96

Men's Grooming Valunes

- ☐ Langlois Lavender Aerosol Shave Cream —Regular $1.49 — 2 for $1.50
- ☐ Langlois Lavender After-Shave Lotion — Regular 98c bottle — 2 for 99c
- ☐ Langlois Lavender Mentholated Shave Cream — Lather or brushless. Regular 69c. — 2 for 70c
- ☐ Glos-Kreme Hair Dressing—2⅜ oz. tube Regular 69c — 2 for 70c; 4 ounce tube. Regular 98c — 2 for 99c
- ☐ Rexall Shaving Lotion — 3 oz. bottle. Regular 75c. — 2 for 76c
- ☐ Klenzo Razor Blades — 5 extra sharp blades. Regular 25c — 2 for 26c
- ☐ Permedge Razor Blades — Pack of 20. Regular 69c. — 2 for 70c

Adrienne Cosmetics

- ☐ Adrienne All-Purpose Cream — 3½ ounce jar. Regular $1.25 — 2 for $1.26
- ☐ Adrienne Bath Powder — for bath-time luxury. Regular $2.10. — 2 for $2.11
- ☐ Adrienne Bubbling Bath Liquid — Non-oily, 4 ounce. Regular $1.00 — 2 for $1.01
- ☐ Adrienne Forest Glade Cologne — Gift boxed. 6 oz. Regular $2.00 — 2 for $2.01
- ☐ Adrienne Cold Cream — 7½ ounce jar. Regular $1.89 — 2 for $1.90
- ☐ Adrienne Hormone Cream — 2 ounce. Regular $1.25 — 2 for $1.26

No Phone Orders
No Deliveries
All Sales Final

CITY DRUG CO.

456 Baker St. Your Rexall Pharmacy Nelson, B. C.