The Interior's Largest Daily Newspaper
October Daily Average Press Run—9285

Nelson Daily News

Published in Nelson, transportation, government, financial and trading centre of the Kootenay-Columbia area

WEATHER FORECAST
KOOTENAY: A few sunny periods, not quite so cold. Light winds. Low-high at Cranbrook 15 and 30; Crescent Valley 15 and 35.

Vol. 59 | NELSON, B. C., CANADA—WEDNESDAY MORNING, NOVEMBER 30, 1960 | Not More Than 7c Daily, 10c Saturday | No. 186

2241

16 STUDENTS DIE IN CRASH

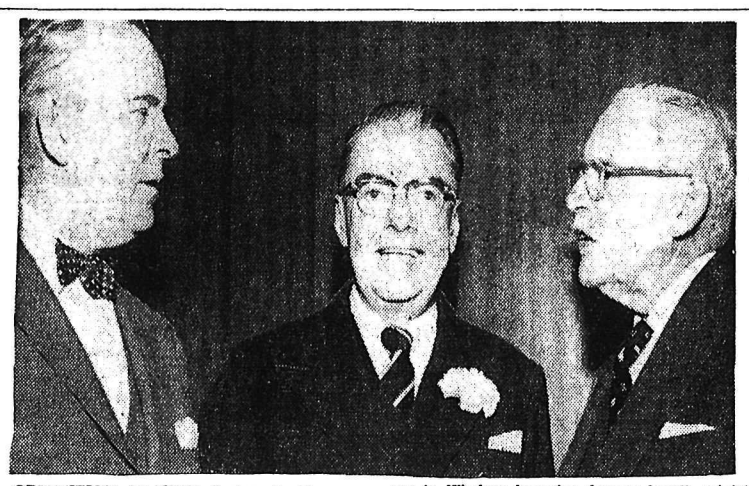

OPPOSITION LEADER Lester B. Pearson (left) and former Liberal Prime Minister Louis St. Laurent were on hand with words of praise for Hon. Paul Martin (centre) at testimonial dinner in Windsor honoring former health minister on his 25th anniversary as a member of parliament. More than 1400 attended dinner and more than 1000 prominent Canadians cabled congratulations.—TNS photo.

Freight Rams School Bus At Level Crossing; 25 Hurt

By PHIL ADLER
Canadian Press Staff Writer

LAMONT, Alta. (CP)—Sixteen students were killed Tuesday on their way to high school when the yellow school bus in which they were riding was struck broadside on a level crossing by a fast-moving freight train. Twenty-five were injured.

The students, all from the Chipman farming district, 10 miles southeast, were within sight of the big centralized school here as the bus moved up a snowy, inclined approach to the crossing. There is no warning light.

A westbound Canadian National Railways freight train, travelling at an estimated 50 miles an hour, hit the vehicle broadside, sheared off the rear end and swept the mangled remains a quarter of a mile down the track and into the town.

Lamont is 45 miles northeast of Edmonton.

Fourteen of the victims were girls. Two were boys.

The dull thud reverberated through the sleepy town of 625 persons and brought citizens on the run through the sub-zero weather. Ten bodies were still in the wreckage clinging to the front of the locomotive.

A big tractor pulled it off with a chain.

Private cars and station wagons sped the injured to the nearby 100-bed Archer Memorial Hospital. Trucks helped carry away the dead.

All available space in the hospital was brought into use. Nurses from a wide area phoned to volunteer their help. The Alberta government's civilian disaster plan despatched four doctors, blood, serum, bandages and surgical instruments to Lamont, 45 miles northeast of Edmoton.

Keith Tompkins, 12, one the survivors, said he was sitting on the left side of the bus in the middle. The train struck the right side opposite him. The impact jolted him out of his shoes and overshoes and flung him into a snow-covered field near the right-of-way.

CNR agent Tom Peters was on the station platform to watch the extra freight pass through at 8:55 a.m., and saw the wreckage impaled on the front of the locomotive.

He rushed to a telephone to call for help even before the train had stopped.

Mrs. Lois Stefura of Chipman, a teacher at the Lamont school, said she was driving her car behind the school bus as it approached the crossing. She told RCMP the bus came to a full stop before continuing over the crossing.

Town residents speculated that the driver may have been blinded momentarily as he turned right and looked down the track into the glare of the early-morning sun.

John Winnick, 16, who suffered only skinned knees in the accident and was not detained at the hospital, said he was seated three seats from the rear over the dual wheels between two other boys. The train hit the bus on that side and both the other boys were injured.

"I don't remember the bus stopping," he said. "I heard a big bang. I must have been knocked out because the next thing I knew I was starting to crawl out of the end of the bus. I saw the train standing on the track."

He said he saw a lot of bodies in the snow and looked around for help.

"I found two girls lying face down in the snow and turned them over. They were badly hurt."

Then he saw his cousin, Robert Antoniuk, and ran to him.

"He kept telling me his leg was sore and he was cold. I tried to lift him but couldn't. I gave him my gloves and walked back to the rear of the bus."

The rear wheels over which he had been seated were hurled 100 feet.

One of the victims, Dianne Antoniuk, his cousin, was a daughter of William Antoniuk, mayor of Chipman.

POPOFF PLEADS GUILTY TO MANSLAUGHTER

VANCOUVER (CP) — Larry Popoff, 24, twice convicted of murder but freed of the charge in his second appeal, Tuesday pleaded guilty to a charge of manslaughter.

Popoff won two new trials after he was first found guilty at Nelson of the bludgeon slaying near Kinnaird on Oct. 5, 1958, of Clarence Douglas Garrett, 35.

In the second appeal, the court set aside the jury's murder verdict and ordered a new trial on a manslaughter charge.

Tuesday Popoff's counsel obtained an order transferring the case to Vancouver and entered a plea of guilty to manslaughter. Popoff was remanded for sentence later.

Popoff had been sentenced to be hanged Aug. 18, 1959.

Files Papers

VANCOUVER (CP) — A three-way mayoralty race developed here Tuesday when contractor Theodore R. Burnett filed his nomination papers for the December civic election.

As a Briton Sees Us

LONDON (CP)—A British reporter says he has found thinking Canadians "disappointed and apprehensive" over the way times have changed in the last five years.

H. D. Ziman, literary editor of the Daily Telegram, Conservative, writes:

"No one who revisits Canada after a five-year interval can fail to notice the changed atmosphere. When I was there in 1955, the air of confidence — not to say self-satisfaction — was almost overpowering. Today thinking Canadians are disappointed and apprehensive."

He adds that "you cannot very well blame Mr. Diefenbaker for the fact that the demand for Canadian raw materials is no longer expanding."

Ziman, who has made several visits to Canada, discusses the unemployment picture at length and mentions that he was approached three times by persons begging for money within 100 yards of the Parliament buildings. But whatever the social results of unemployment, he says, its political results are unlikely to be decisive at present.

"If Mr. Diefenbaker calls for an election in the spring, as some predict, he will almost certainly regain power, though with a reduced majority."

Canada Shivers in Winter's Icy Grip

By THE CANADIAN PRESS

Winter struck bitterly at parts of central Canada Tuesday as an intense storm centre moved through Ontario and headed for more easterly provinces with gale force winds and heavy snow.

Northern Ontario centres reported snow drifting to more than a foot in depth. In southern Ontario, the thermometer headed below the freezing mark for the first time this season.

There were few places in Canada that could boast mild weather.

The British Columbia coast had seasonal rain and mild weather, but interior B.C. reported some snowflurries and below - freezing temperatures.

Across the Prairies, a high-pressure weather front sent night-time temperatures to as low as 23 below at the Pas, Man. Clear skies helped somewhat.

The Montreal and Ottawa areas escaped with driving rain Tuesday, but the first winter storm was expected to hit today. Northern New Brunswick had snow while the rest of the Atlantic provinces endured cloudy skies and showers.

At least five people died in separate traffic mishaps blamed on ice-slicked highways.

Northern Ontario was hardest hit Tuesday. At Fort William, a combination of blizzard and lightning storm piled up eight inches of snow and struck down power lines.

Bill To Prevent Strike Gets First Reading

Railway Spokesman Says Shipping Embargoes Lifted

By ROBERT RICE
Canadian Press Staff Writer

OTTAWA (CP)—Government legislation to prevent a strike of 111,000 non-operating railway employees was introduced in the Commons Tuesday night.

Labor Minister Starr obtained unanimous consent for the introduction and the bill was given first reading. There was no debate. This is reserved for second and third reading stages.

The bill was given first reading in less than two minutes at the start of the night sitting and the Commons then turned to other business. This afforded members an opportunity to study overnight the details of the bill, presented in mimeograph form because of the crush of time.

Title of the measure is: "An act to provide for the continuation of the operation of railways."

A railway spokesman said immediately after the bill was introduced that all shipping embargoes, imposed on perishable goods in anticipation of the strike have been lifted.

WOULD DELAY STRIKE

The legislation, to come into force by proclamation after Parliament has dealt with it, would postpone until May 15 any further action in the railway-union wage dspute.

The government brought it in within hours of the collapse of talks it held here the last two days with railway and union officials in an effort to reach a compromise settlement of an issue heading towards a Saturday strike deadline.

The bill calls on the railways to continue operations and re-hire all employees laid off since Nov. 1 in anticipation of a strike.

It said existing collective agreements with the unions covered in a master agreement signed Nov. 26, 1958, are to be continued in force. It suspends the strike.

The bill also said that all the rights of the railways, the unions and the employees under the federal labor code are preserved.

EXPIRES MAY 15

The act will expire May 15, 1961 "or on the day that new collective agreements are concluded with each union, whichever is the earlier."

The breakdown of the rail-union talks was reported to the Commons by Prime Minister Diefenbaker and he received opposition agreement to consider the strike-halting legislation immediately.

The proposed law forces the unions to accept Mr. Diefenbaker's six-month freeze in the multi-million-dollar wage crisis — the government's first and only proposal in the dispute that involves 15 unions and six railways including the CPR and the CNR.

In effect, it freezes the wages of some 111,000 non-operating railwaymen until after the MacPherson royal commission turns in its report spelling out a long-range future course for the industry.

WILL OBEY LAW

Chief union spokesman, Frank H. Hall, said he would urge his members across Canada-- those rail workers who do not actually run the trains-- to obey the government edict when it becomes law.

But until then, he said, the strike order still stands.

"We always obey the law — even though the law in this case may be an ass," he told reporters after two days of unsuccessful emergency talks with presidents Donald Gordon of the CNR and N. R. Crump of the CPR.

Defends Police

VANCOUVER (CP) — Police films taken at the Grey Cup game Saturday showed that most of the spectators had moved off the Empire Stadium field by the time the gun was fired to end the game 41 seconds early.

Officials and reporters who viewed the film Tuesday agreed that the way the crowd was moving it could have been cleared off the playing area in a short time.

Police Chief George Archer issued a statement defending the action of his police at the game between Ottawa and Edmonton.

Merchandise Employees Not Involved

VANCOUVER — Canadian Pacific Merchandise Services employees are not involved in the current "non-ops" rail labor dispute, threatening to tie up major Canadian railways.

Merchandise Services will continue to provide service as at present to Canadian Pacific points in British Columbia with the exception of stations served exclusively by rail.

Highway interline arrangements with Dench of Canada, Canadian Pacific Transport and Smith Transport will be continued.

Parliament

By The Canadian Press

Finance Minister Fleming said the government's legislation to provide federally-guaranteed bank loans to small businesses "holds promise" of tens of thousands of jobs.

Mr. Diefenbaker announced the appointment of J. D. B. Harrison, 64, of Edmonton, as deputy minister of the new forestry department, and informed the House that a Commonwealth Prime Ministers' Conference will open in London March 8.

Scheduled debate on international affairs did not materialize when the Liberals declined to provide the unanimous consent for holding it.

Senator John M. Macdonald (PC—Nova Scotia) said the Rand report on the coal industry dealt a "grievous blow" to the coal mining industry of Cape Breton.

Vancouver Sitting on Oil?

VANCOUVER (CP) — A small oil refinery operator wants to drill for oil in the heart of downtown Vancouver because, he claims, crude oil is seeping to the surface from under False Creek.

Valentine Mansell of Enterprise Oil Refiners said five barrels of oil a day emerge from the grounds of a steel company which backs into the creek.

The B.C. Department of Mines and Petroleum Resources recently had a sample analyzed and found it was bunker fuel, a refined oil used principally by ships, mixed with water, sand and dirt.

On that basis, the department rejected Mansell's application for a permit to explore greater Vancouver in areas where the government still holds mineral rights.

Mothers Lose in Bout With Police

NEW ORLEANS (AP)—Angry white mothers—vowing a boycott blockade of integrated schools to the finish—jousted with New Orleans police Tuesday. The mothers lost.

Reluctantly, amid yells and screams, they broke their mass picket line under pressure from shoving police. A young white Protestant minister then escorted his five - year-old daughter into William Frantz school.

The little daughter of Rev. Lloyd Foreman was one of four white children to attend the school along with one Negro girl.

A squad of blockading mothers spied two white mothers who had taken their children into the school and swept down upon them.

Language became heated. The besieged mothers shouted that they had the right to take their children into any school they wished. As they drove off, pickets beat and kicked the car.

At the end of the school day, a white mother left the school with her child about 20 minutes after U.S. marshals escorted the Negro pupil to her home.

About 40 picketing mothers saw the white woman and surrounded her, arguing. The harried mother finally banged one of the shouting pickets over the head with her purse. Police broke up the crowd and the mother turned and continued her march.

VANCOUVER (CP) — Assignment of the labor portfolio as a second office for Education Minister Peterson was sharply criticized Tuesday by Opposition Leader Strachan.

"I think both labor and education are important portfolios," Mr. Strachan said. "I doubt that one man could give both the attention each requires."

Griffin Orderly At Hospital

VANCOUVER (CP) —Kevin Griffin of Cape Breton, N.S., who walked across Canada for $15,000, has entered hospital — but not as a patient.

The 25-year-old marathon walker was hired Tuesday as an orderly at Vancouver General Hospital at a salary of $255 a month.

He said he applied for the job when he failed to find the prize money waiting for him when he walked into Vancouver last week with his pacer, Matt Deane, 34, of Toronto.

"I've got a laywer handling my claim for this money now, and for the time being I plan to work at the hospital until next fall, then I'll enter the University of B.C.," Griffin said.

COAL OPERATORS, UNION SIGN

CALGARY (CP) — The Coal Operators Association of Western Canada and District 18 of the United Mine Workers of America (CLC) Tuesday announced the signing of a new two-year agreement.

The contract, to affect 1,600 men in five Alberta and British Columbia companies, is retroactive to July 3, 1960, and expries July 2, 1962. It provides for a five-cent per hour wage increase both in 1961 and 1962.

Companies involved are the Crowsnest Pass Company Ltd., Fernie, B.C.; Coleman Collieries Limited, Coleman, Alta.; West Canadian Collieries Limited, Blairmore, Alta.; Lethbridge Collieries Limited, Lethbridge; Canmore Mines Limited, Canmore, Alta.

Giant Cake For Churchill

LONDON (Reuters) — A birthday eve statement from Sir Winston Churchill's home Tuesday night said he is "still progressing" from a back injury.

Britain's almost indestructible elder statesman, who will be 86 today, broke a bone in his back Nov. 15 when he tripped in his Hyde Park Gate residence.

Undaunted by the fracture, he sought his doctor's permission to get out of bed for the birthday celebrations. A member of the household said he "will be spending a quiet day seeing members of his family."

Meantime, a flood of messages poured into the home from all parts of the world.

A highlight of celebrations will be a towering, 100-pound cake. On it, symbols of Churchill's distinguished career flow out of an enormous horn of plenty in pink and white icing.

There is a gigantic cigar, the books he has written, his palette and paints, his collection of naval caps, bricks and trowel representing a favorite hobby, polka dot tie and even his pets.

DOLLAR HIGHER

NEW YORK (CP) — Canadian dollar 5-64 higher at $1.02 17-64 in terms of U.S. funds. Week ago 91.02 7-32.

The Weather

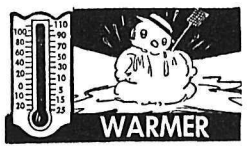

Nelson	27	29	—
Regina	-20	0	Tr
Edmonton	-2	21	—
Penticton	29	36	—
Victoria	44	49	—
Whitehorse	16	21	Tr
Los Angeles	53	67	—
Spokane	25	34	—
Chicago	22	26	.01
New York	50	60	.20

"Face-Saving" Charge Levelled at Commission

VICTORIA (CP) —The Memorial Arena Commission Tuesday was accused of deliberately sacrificing a former employee to "save face" for itself.

The resignation controversy, smoothed over by a confidence motion at last week's council meeting, appeared headed for a crisis again as the arena's former chief cashier Mrs. Patricia Read levelled the charge.

But she said the six employees who had quit last month had stayed together throughout the controversy that finally led to arena manager Joe Dukowski's resignation and they would stay together now.

"We feel that we have been right and honest and we don't feel that one of us should be sacrificed," she said.

Mrs. Read and former office secretary Mrs. Mary Jones last Saturday heard that the commission had decided in advance it would not rehire Kenneth Noakes, former office manager who led the resignations.

"We went to see Commissioner (W. D.) Osborn and asked him if it was true," she said. "He thought for a minute and then said yes.

"He said the commission had made mistakes and had to save face so therefore it would not bring back all of us to work. Those that did come back would be brought back one at a time.

"He said if they took us all back at once they would be admitting they were wrong."

THE PLIGHT OF immigration construction workers forced to work in unsafe conditions is being unfolded at a Royal Commission on Industrial Safety in Toronto. Several workers were killed recently in a tunnel project. Among those testifying were immigrant worker Antonio Nigro (left), who was crippled from an accident in a tunnel job, and Bruno Zanini and George Peta, who showed photographs of bad working conditions. One witness said most of the Italian immigrant workers were "too frightened to come and testify."—TNS photo.

And in This Corner . . .

PEMBROKE (CP)—Amorous mosquitoes are in for a rude shock in the Pembroke area come their next mating season.

Health inspector Norton G. Whitaker announced Tuesday his department has acquired stereophonic equipment to capture the love song of the female anopheles mosquito.

The song will be played in infested areas to lure the males. A fog of insecticides will do the rest.

WISBECH, England (AP)—A boy without pink hair is a boy without a girl friend in this country town in Cambridgeshire.

The teen-age rage caught on last week when barber Aubrey Tite started spraying on the pink at 5s 6d (75 cents) a shot.

"At first the girls laughed but now they won't go out with any boy who hasn't got pink hair," said David Grance, 18. He said he expected the craze to sweep right through Britain once the advantages are known.

"You see," said David, "it makes you stand out in a crowd."

Barber Tite explained the spray needs to be applied once every two weeks to retain the pink look.

"The only trouble," he said, "is that on chaps with dark hair the solution tends to turn their hair scarlet."

Injured Youth Taken to Coast

Leonard Fitchett, 18, of Harrop, who was seriously injured in an accident two miles east of Harrop early Sunday morning, has been flown to Vancouver for treatment.

Fitchett was reported to be suffering from a broken collarbone and fractured skull.

SHEAFFER'S
Writing Instruments
"For all the writing you will ever do"
LADIES' SCRIPSERT
$10 to $12.50
MEN'S TARGET
$8.75
and New P.F.M. $10
SAMPLE'S
Nelson Pharmacy Ltd.
"Your Fortress of Health"
639 Baker St. Phone 1203

Lions Told How To Avoid Loafer's Heart

"Ninety-four out of every 100 Canadians possess "loafer's heart" and residual stress that leads to heart failure," Richard McKeen of Nelson, recreation consultant with the Department of Education, told the Lions Club at the Nelson Hotel Tuesday night.

He said that one of the oldest and greatest medical controversies was whether exercise is beneficial or harmful for a weak heart.

Mr. McKeen quoted a Maclean's magazine article, written by a Canadian medical professor, which stated that "careful and controlled exercise is the best possible defence against heart failure."

"Basic fitness means the ability to perform routine day to day tasks without stress or strain and still have the vigor to devote time to your family and community," Mr. McKeen said.

"I'm here in the interests of middle age and physical health," he said.

Mr. McKeen told the members that "by exercising they could add years to their lives and life to their years."

The members viewed a Royal Canadian Air Force film which explained a five-basic-exercise plan. They approved the purchase of an RCAF book on exercise.

Mr. McKeen, a graduate in physical education of the University of Oregon, totalled up the "gross tonnage" of the members. The total members' weight came to 6791 pounds or an average weight of 170 pounds per man.

TOO MUCH WEIGHT

He said most Canadians carried too much physical weight which resulted in "residual stress" of from 60 to 90 per cent.

"The people of North America are the unhealthiest — next to the people of China — in the world," he said.

"Canadian children are now the unhealthiest of those of any period in our history," he said.

"This is hard to believe because North Americans look about the healthiest in the world," he said.

The speaker recommended the "Spare Tire Club", which meets each Wednesday at noon in the Civic Centre, as a good way for business men to regain their health and physical fitness.

GYROS SEE LOGGING FILM

Logging and lumbering methods carried out at the main Kootenay Lake operation of Kootenay Forest Products Ltd., were shown by a motion picture to the Nelson Gyro Club Monday night.

Raymond Wallace of Nelson, sales manager of KFP, talked on the woods operation as the film progressed. The story followed the industry from logging in the woods to the finished lumber product.

Heads Teachers' Association

J. T. WAYLING

Nelson and District Teachers' Association elected J. T. Wayling president at its recent annual meeting.

Other officers are E. W. (Lefty) White, vice-president; J. L. Owen, secretary; B. Evin, treasurer; J. C. Holt, public relations officer.

Last year's president, Peter Klassen, is chairman of the agreements committee. Past president on the executive this year, D. C. MacKinnon, was president 1957-59.

MRS. H. DeGANS OF EDGEWOOD DIES AT COAST

EDGEWOOD — Mrs. Herbert deGans (nee Willemina Elisa Adraena Schouten), died at the Coast last week, aged 87 years.

Born in Amersfoort, Holland, she came to Edgewood with her husband in 1908, moving to Silverdale at the Coast in 1930.

Her husband predeceased her in May, 1951.

She is survived by two daughters and two sons, Mrs. Corrie Hopp of Edgewood, Mrs. A. L. Gibson of Aldergrove; Tony of Edgewood and Leonard of Silverdale; 13 grandchildren and 30 great-grandchildren.

Burial took place at Mission Saturday.

Services, Masons Take Part In Rites for Frank Kennedy

The armed services and Masonic members took active part in a funeral service held at Fairview United Church Tuesday afternoon for Frank Alexander Kennedy, former well known Nelson man who died Nov. 23 at the age of 36. Rev. H. R. Whitmore officiated.

Mr. Kennedy died in hospital at Vancouver, where he was taken when he went into a coma following a car accident in which he had apparently been unhurt. His car went off the road when he was en route to his home in Cranbrook.

Royal Canadian Air Cadets Squadron 561, the Canadian Legion and Royal Canadian Navy were represented at the funeral.

Hymns sung were Psalm XXII, and Unto the Hills Around. Organist was Angus Fraser.

Honorary pallbearers were C. R. Higgens, A. S. Horswill,, H. E. Thain, all Legion members, Flt. Lieut. N. G. MacLeod, DFC, Flying Officer L. Allard DFC, and Flying Officer Ollie Kettleson, all No. 561 RCAC Squadron members.

Active pallbearers were members of Granite Lodge No. 154, AF&AM, C. F. Blakeman, master; S. E. Fyfe, K. D. McRae, Joseph Kary, L. G. Catley, and J. H. Niehaus.

The lodge conducted Masonic rites under E. J. Leveque, acting master. Interment was in the Masonic plot, Nelson Memorial Park.

Mr. Kennedy was born in Wallgrave, N. S., Dec. 3, 1923, the son of the late Mr. and Mrs. George Kennedy, former residents of Nelson. He came with his parents to Sandon in 1925, living there until 1934, when the family moved to Nelson. He completed his schooling here and shortly after graduating from high school joined the RCAF. He was discharged with the rank of flying officer.

Mr. Kennedy then took an accountancy course and worked for Nelson firms until two years ago when he joined the provincial civil service and moved to Cranbrook.

He was a member of the Legion, Masonic Order and an officer in the air cadets.

New Mine Rescue Unit Versatile

Guest speaker at the regular monthly meeting of the Canadian Institute of Mining and Metallurgy, Nelson branch, over the weekend was R. B. King, chairman of the B. C. section of the CIMM and safety director of the B. C. Mining Association.

This was Mr. King's first visit to the Nelson branch and he spoke on the functions of the B. C. section of the CIMM. He mentioned that the section has made a substantial loan towards financing students attending university in connection with subjects such as mining, geology, and petroleum engineering.

Mr. King also spoke on safety operations of mines and the cost of a disaster both in injuries and dollars to the mining company. His remarks tended to prove the necessity of training men regarding their personal safety and the safety of others.

W. Childress, mines rescue instructor, demonstrated the operation of the latest model of mine rescue tank. The tank comes complete with a communication system in order that the rescue team may communicate with the fresh-air base on the surface. Hundreds of feet of wire is used for the "party line."

Nelson office of the department of mines is the only office in B.C. to receive this latest mine rescue apparatus.

A practical demonstration was given by Mr. Childress, with the help of J. McKay, safety engineer of the Sullivan Mine in Kimberley when the two men talked through the rig while in separate rooms.

Mining authorities present showed keen interest in the new apparatus and were informed that in the near future similar demonstrations together with instructions to their respective mine safety teams would be undertaken by the department of mines instructor.

Williston Visit Postponed

A meeting of Hon. Ray Williston, minister of lands and forests, and the Columbia Development Committee of the Nelson Chamber of Commerce, will be held sometime in the near future.

It was tentatively scheduled for Dec. 9 but word was received Monday that the minister found it necessary to postpone the discussion.

The High Arrow Dam proposal will be the topic of the "confidential, private, round-table discussion."

Mr. Williston accepted the invitation of Chamber members recently when Ald. Edith Van Maarion, acting as a "go-between" asked him to come to Nelson.

Provincial Secretary Hon. W. D. Black Monday informed Mrs. Van Maarion that the meeting had to be delayed.

Chamber To Debate Beach Road Motion

A resolution, which will request the provincial government to mark over 12 gazetted roads to lake beaches on the north and south shores, will be debated in the near future at a Nelson Chamber of Commerce general meeting.

An executive meeting of the chamber Monday approved the resolution as submitted by Arthur C. Morton, an executive member.

The resolution reads, in part, as follows:

Whereas the public is being denied access to many of our beaches on Kootenay Lake and River over access roads, trails, and roads, because some are not marked, constructed or passable, but are already gazetted as such in government records, therefore be it resolved that the Nelson Chamber of Commerce requests the government authorities to mark, construct and make accessible as many means of access to our beaches and water as possible in the immediate future.

Mr. Morton said the Okanagan valley seems to be "ten years ahead" of the Kootenays in beach development.

Boyd C. Affleck said the resolution "doesn't seem to be a very serious matter."

"All we're asking the government to do is designate gazetted roads to the beach," he said.

C. W. Ramsden suggested that public conveniences and garbage receptacles would have to be provided for persons using the beaches.

E. T. Bodard said the government may "close the gazetted roads."

"That is one thing we may get out of it. It works both ways you know," Mr. Bodard said.

The resolution declares that "some of the beaches are posted as private and the public is advised that some beaches are private, and in fact, these beaches are not private."

PROMPT DELIVERY
COAL
Call 1518
QUEEN CITY FUEL
524 Railway St., Nelson

For Comfort, Cleanliness, Economy
in Home Heat . . . Order
KLEENBURN
Northern Wyoming Coal
the **COAL** that
✔ IS EASILY FIRED
✔ DOES NOT CLINKER
✔ IS LOWER IN ASH
✔ CONTAINS NO WASTE
✔ CAUSES NO ANNOYING GASES
for IMMEDIATE DELIVERY
Order a load of Heating Satisfaction . . . KLEENBURN COAL . . . Now!
Produced by Big Horn Coal Co., of Sheridan, Wyo.
PHONE 889
TOWLER
FUEL and TRANSFER

Students Plan Social, Sports Organization

High school and college students are working to establish a sports and social organizations for residents of Nelson in the 15 to 21-year age group.

Members from the student council of Notre Dame College, and from the student parliament of L.V. Rogers High School have held recent joint meetings to establish the youth group.

Gerald H. Lee, principal of L.V. Rogers High School and Rev. Aquinas Thomas, rector of Notre Dame College have promised to co-operate fully with students in establishing the youth group.

Its object would be "to co-ordinate and supply sports and social activities for Nelson and district Youth. The organization, to be similar to but not affiliated with, Teen Town of British Columbia, would "regulate and control within the bounds of their social status the literature and entertainment presented by private individuals and organizations to their group."

Its object would be to improve the quality of the literature and entertainment offered to the youth of the community.

Government of the new organization will be formed with two mayors and six aldermen, to be elected from the two educational institutions.

It has been proposed that in 1961, "when the organization is on its feet," four aldermen will represent each of three groups of young adults. These will include the two institutions and teen-agers who are not attending school.

Missing Man Turns Up

An air and ground search for Gordon Goldsmith of Kimberley ended early Tuesday morning when he appeared home unharmed.

It was believed that Goldsmith, who left home at 3 a.m. Saturday, was lost while out hunting but a search by plane and police patrol cars failed to find any clues.

The theory that the man went hunting proved wrong when he appeared home, allegedly after a party in Penticton.

Krestova Fire Investigated

Investigation is still being carried out in the cause of a fire which razed a temporary meeting hall for Sons of Freedom at Krestova Sunday.

Arson is suspected.

The main meeting hall for the Sons of Freedom burned to the ground last spring and the hall which was razed Sunday was being used on a temporary basis.

TONIGHT
7:30 p.m. -- CJLH
Channel 7
Lethbridge
SEE and HEAR

PRIME MINISTER
THE RT. HONOURABLE
JOHN DIEFENBAKER
In the television series
"The Nation's Business"
The Progressive Conservative Party

HONOR GUARD AT RITES FOR MRS. COOPER

EDGEWOOD — Funeral service for Mrs. Sarah Cooper, who died last Tuesday, aged 78 years, were held in the Canadian Legion Hall here Saturday with Rev. Ewing Rae of Edgewood United Church officiating. Mrs. Cooper died following a car accident near Kootenay Bay ferry landing.

Interment followed in Edgewood cemetery.

Hymns sung were "Abide With Me" and "Unto the Hills".

Pallbearers were John Ewing, J. B. McLeod, L. Evesón, H. E. Farrer, B. Ford and D. MacFarlane.

The Canadian Legion and Auxiliary members formed a guard of

City Hall Radio Tour Guided by Alderman

Many residents of the city sat by their radios Tuesday with printed sheets of detailed plans for the renovation of the old post office building and the old hospital building.

Through the medium of CKLN and the printed sheets, Ald. W. K. Massey took listeners on an imaginary trip through the two buildings and compared their feasibility and costs for renovation into a city hall.

In his report he stressed two factors which he felt lent weight to the old hospital side of the city hall issue. One was that of public restrooms in the old post office, should the old hospital be chosen as city hall. The second point was that it was felt unnecessary to have extensive counter space in the old hospital because it was planned to arrange with stores downtown to accept tax and light payments in order that a long trip to the old hospital would not be necessary.

He stated that having downtown pay stations would not be costly because many businesses were pleased with the prospect of so many people in their premises.

He stated that he was not in favor of spending more than $150,000 to renovate an existing building and the total cost of renovating the old hospital has been estimated at approximately $117,000.

Supposing that the prices have risen, he said, and instead of $56,000 payment the first year it was $60,000; instead of $22,000 the second years it was $30,000; instead of $17,000 the third year it was $20,000; and $10,000 instead of $8,000 for removal of the fourth floor of the building, the total cost would be $120,000 plus architects' fees, and the city would have the asset of two buildings being used.

If the payment of the renovation of the building is staged in three years it would save interest, he said.

In concluding his talk he reminded the listening public that the go-ahead was given in the June, 1959, bylaw vote on the old post office to spend $216,000, which included the interest. The majority of council felt it unwise, he said, and uneconomical to spend that amount of money. "We are offering you an alternative better plan for the use of two buildings at slightly less money."

CASTLE THEATRE
Castlegar, B.C.
Last Times Tonight
"THE MIRACLE"
(6:45 and 9:00)
Coral Baker, Roger Moore

Did You Ever Think . . .
what a difference a **NEW SINK**
would make in your housework?
The sink is the hub of a well-planned kitchen and will save steps and labor.
We have them in stainless steel and gleaming white enamel.
Visit our showroom and make your selection now.
Kootenay Plumbing & Heating
COMPANY, LIMITED
351 Baker St. Nelson, B.C. Phone 666

SOUTHERN COMFORT
TRADE MARK REGISTERED
The Grand Old Drink of the South
For Mixed Drinks or Taken Straight
NOW IN BRITISH COLUMBIA
Brand 869
This advertisement is not published or displayed by the Liquor Control Board or by the Government of British Columbia.

and EXCITING
Floor Show
Friday, Dec. 2
9:00 P. M.
North Shore Community Hall
Old and New Dances --- and Lotsa Fun
Every Act a Headliner
Civic Quartette
Barbara Dahlquist
The Harmonkeys
Gwen and Gordon
Scrub and Bob
SILVERTONE ORCHESTRA
MICKEY McEWEN, Official Caller
GENE LEVEQUE, Master of Ceremonies
Put on your overalls and calico, your sunbonnets and chin whiskers and come let your hair down.
We're gonna have more darn fun!
$1.50 Per Couple $1.00 Single

ACCLAIMED BY EVERYONE...EVERYWHERE!
Walt Disney's Greatest Motion Picture Entertainment!
Pollyanna TECHNICOLOR
and presenting HAYLEY MILLS as Pollyanna
JANE WYMAN RICHARD EGAN KARL MALDEN NANCY OLSON ADOLPHE MENJOU
DONALD CRISP AGNES MOOREHEAD KEVIN CORCORAN
Children 35c
Plus "ONE OF THE BEST OF DISNEY'S NATURE FILMS" — TIME magazine
MYSTERIES OF THE DEEP TECHNICOLOR
Today **CIVIC** FAMOUS PLAYERS THEATRE
PLEASE NOTE--Show Starts at 6:30 p.m. Doors 6:15

For Her

"Say it with fur"
Lovely Coats, Jackets, or Stoles Make the Ideal Christmas Gift
Custom
SEWING CENTR
580 Baker St. Phone 1653

She Loves a Sweater
And We've a Most Fashionable Choice
We Also Carry a Wide Selection of Dresses and Coats.
DULLUM'S Ladies' Wear
415 Hall St. Phone 1320

Her feminine heart craves **LINGERIE** like ours for Christmas . . . Lacy and luxurious in lush colors and fabrics.
Select Now From Heavenly Slips, Petticoats and Panties
DEE'S Ladies' Apparel
535 Baker St. Phone 775

For Tiny Tots

TV STOOLS
Wonderful for TV Viewing or Recreation Rooms.
In vinyl plastic covers. About 16x16x14½". In a wide selection of colors.
STERLING HOME FURNITURE
441 Baker St. Phone 553

For those young in years
Adorable Folding Chairs
$2.95
DOLL STROLLERS ½-PRICE
Home Furniture Ltd.
640 Baker St. Phone 1032

It Pays To Advertise in the Nelson Daily News!

For Him

For the Smokers on Your CHRISTMAS LIST
Imported Tobaccos, Gift Box Cigarettes
Also a wide selection of Pipes and Lighters
VALENTINE'S LTD.
398 Baker St. Phone 125

For Anyone

REO'S RECORDS
In Fred Whiteley's Sport Shop
488 Baker St. Phone 160

TRANSISTOR RADIOS
CUSTOM CAR RADIOS
Soren's TV and Radio Service
405 Hall St. Phone 231

Flowers
Flowers are the loveliest way to send your greetings to that special someone.
MAC'S FLOWER SHOP
471 Baker St. Phone 910

FREE TICKET IN EVERY BOOK
...books of FAMOUS PLAYERS THEATRE TICKETS ...the finest gift of all!
CIVIC THEATRE

For Mother

Make Your HAIR Your Featured Attraction of the Christmas Holidays
HAIGH TRU-ART BEAUTY SALON
576 Baker St. Phone 327

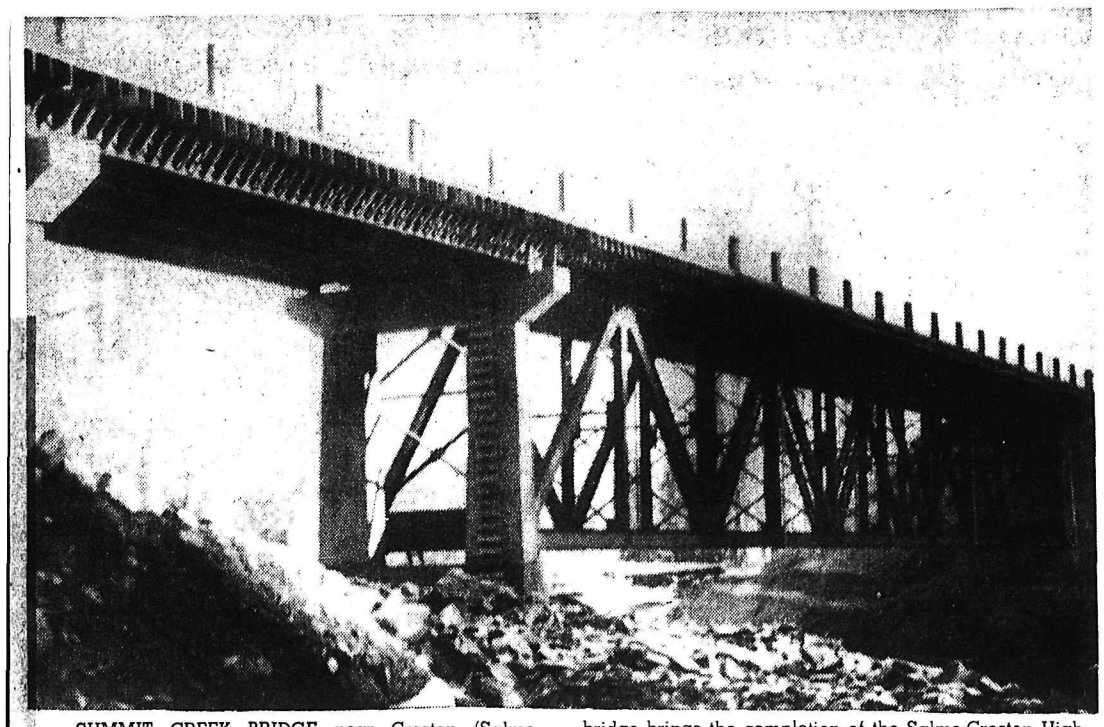

SUMMIT CREEK BRIDGE, near Creston (Salmo-Creston Highway) has now been completed except for painting and finishing of guard rails. This impressive bridge brings the completion of the Salmo-Creston Highway a little closer.

—*H. M. Buckna photo.*

Kimberley and Cranbrook Seek Vocational School

CRANBROOK — Need for a Southern Interior vocational training centre for instruction of workers being replaced by automation was discussed at a meeting of the district local employment advisory committee at Kimberley.

Only Interior vocational training centre at present is at Prince George and Kootenay workers must wait for openings at the Coast. Bruce Comerford, Rev. Bryan Colwell, William Booth and Mrs. Mae Slade were named to investigate this prospect.

Senior and junior Chambers of Commerce in Cranbrook and Kimberley will contribute 12 book prizes to junior and senior high school students for essays concerning winter employment.

Doug Smith, Cranbrook Junior Chamber representative on the committee and its publicity officer for the "Plan Now" campaign, reported excellent cooperation from newspapers, radio station and business firms in promotion of the suggestion for having minor building and repair jobs done during the first three months of 1961, normally the peak time for unemployment.

Cliff Swan of Kimberley is chairman and Ralph Thompson of Cranbrook is secretary.

KIMBERLEY — The Kimberley-Cranbrook winter works committee will send the Department of Education a letter explaining the need of a vocational school in the East Kootenay.

They are acting on suggestion of Jim Patterson, secretary of Local 651, that students not completing their education and with no experience in any one vocation are becoming more difficult to place in union jobs.

Instead of working in summer and living on unemployment insurance benefits in the winter, these people could be self-supporting all year round as skilled tradesmen and would not be a burden to those who must pay higher UIC benefit fees to keep them, Mr. Patterson said.

He pointed out that the number of jobs for laborers is decreasing continuously as machinery has taken over where unskilled help was once utilized.

Spot Zoning Amendment Okay Protested Strongly

CRANBROOK — The bitterly controversial spot commercial zoning of four lots on 14th Avenue opposite Gyro Swimming Pool, approved by city council a week ago, was again tabled following the last city council meeting.

Application for the commercial zoning comes from British American Oil Company for construction of a service station.

Though neighboring residents almost unanimously approved the plan, property owners in other sections of 14th Avenue and other garage and service station operators oppose it.

Public hearing concerning the zoning amendment had been followed by an evenly split vote of aldermen, and Mayor Sang's vote approving spot re-zoning was the decider.

Alderman Joe Ward, who favored spot commercial zoning previously, suggested any amendment be tabled pending the December vote on the city limits extension petition. If expansion is approved, revision of the City Zoning By-law will be required early in 1961.

Last Rites for Erickson Woman At Lutheran Church

CRESTON — Funeral service for Mrs. Louise Caroline Mazuch of Creston, who died November 20 at the age of 68 years, were held in Grace Lutheran Church here.

Interment followed in Forest Lawn Cemetery at Erickson.

Born in Pineniz, Germany, Mrs. Mazuch immigrated to Rimbey, Alberta, with her parents, Mr. and Mrs. Adam Zilasek, in 1908, coming to Erickson in 1935 with her husband, August Mazuch. They were married in Edmonton in 1911.

A member of the Lutheran faith, she is survived by her husband, one brother, Paul Zilasek of Rimbey; three sisters, Mrs. Sam Montgomery, Mrs. William Montgomery of Lacombe, Alta., and Mrs. Webb Starks of Culver City, Calif.; three sons, Eric of Rimbey, Fred of Galloway, Elvin of Erickson; three daughters, Mrs. J. A. Weaver of Nelson, Mrs. Bert Tedford of Erickson and Mrs. Harvey Pedersen of Kimberley; 12 grandchildren and two great-grandchildren.

New Merchandise Services Centre Now In Operation

TRAIL — "A big step in the overall modernization program of COR integration of express, truck and less-than-carload rail shipments all handled from one point" say CPR officials of the newly-opened merchandise services building in Tadanac.

Trail business men and company officials were present for cutting of the ribbon by Mayor L. A. Read to mark opening of the new building.

Shippers will now have all of their transportation needs filled by one organization and one staff under one roof.

A staff of 24 with S. M. Robinson as manager, will handle the duties formerly carried out in two widely separated buildings. Material coming into the terminal from distant points is sorted immediately on the floor and assigned to trucks feeding various parts of the city and district. Key point is Vancouver, feeding all classes of goods by all-rail haul, highway, combined truck and rail haul, piggy-back services to many points in British Columbia.

Present at opening of the new terminal were J. N. Fraine of Vancouver, vice-president and general manager of the CPR's Pacific region; W. Harry McDonald, regional manager for merchandise services; W. Derek Wilks, superintendent of operations; L. M. Barr, sales manager, all of Vancouver; J. A. Smythe, district supervisor, and George L. Phillips, CPR superintendent, both of Nelson.

Electricity Consumption Up, Park Revenue Down

CRANBROOK — City electricity consumption at 1,726,650 kilowatt hours last month was up nearly 20 percent compared with the same month last year, City Electrical Superintendent George Burch reported this week. Net gain of 35 meters to the system has been recorded so far this year.

City Works Superintendent Emil Erickson reported slightly more than one mile of new five-foot concrete sidewalk laid during the month under local improvements by-laws, mostly in the new southern residential area. Fourteen new water connections were installed.

Twelve-inch pipe totalling 2400 feet was laid on the Gold Creek pipeline route of the supplementary water supply available for city use during the season of possible water shortage from the Joseph Creek supply.

PARK REVENUE

The City Tourist Park closed during the month with revenue for the operating season $14,635.98, a drop from the previous season's total of $18,932.

During the month, 227 aircraft landed and departed at the city airport. Of these, 60 flights were commercial aircraft schedule.

Fire Chief Vernon Doll reported twelve calls answered during the month, most of them extra-municipal, with no damage resulting in th fires within the city. He also reported 17 ambulance calls to a service, which operates from the fire hall largely through services of volunteer firemen.

Water pressure during the month averaged 107 pounds.

East Kootenay Lumber . . .

Shows Profit, Large Decline From 1959

CRANBROOK — Despite recent adverse lumber price and market situation, Crestbrook Timber, Ltd., showed a profit of $11,129 in the third quarter of 1960, according to a recent statement to stockholders by company president Carl I. Hall.

This was effected only through the most rigorous economies of operations, and compares with a total of $178,117.77 for the corresponding period in 1959.

He reports 1960 net profit to the end of September was $56,737.56 compared with $291,661.53 for the period in 1959. Working capital this year has increased $49,824.42 to that date.

Accellerated logging for its plants at Parson, Canal Flat and Cranbrook is accumulating a reserve for plant requirements during the spring runoff closure. This includes the tree farm license area in Spillimachene watershed, where the objective is 50,000 feet a day through the sawmill, planer and kilns at Parsons closed last Thursday. Duration of the closure will depend on market and price situation. Also going on the tree farm is a pine pole harvest and they are peeled there.

DAILY SHIFTS

In Cranbrook, a logging crew has been added by the company, also a contract logging crew in its Lamb Creek stand, where production has been accelerated. Plane and mill in Cranbrook are operating daily shifts five days a week and the stud mill has gone back into production.

Camp five logging crew is working up the Kootenay in the public working circle accumulating logs for the Canal Flat plant where mill and planer are working a shift daily.

Mr. Hall's report cautiously states there are some indication that the eight months' steady price decline in both Canada and the United States has reached the bottom and there may be some recovery in the next few months.

LUMBER SHIPMENTS UP

VANCOUVER (CP) — Waterborne lumber shipments from B.C. ports rose sharply in October from year ago levels. Total shipments amounted to 143,400,000 board feet compared to 97,700,000 board feet in October, 1959.

HOW YOUR LIVER BILE HELPS BREAK DOWN FATS

IN THE DIGESTIVE TRACT

Laboratory tests have now proved that liver bile emulsifies fats . . . actually breaks them down. It is an established fact that when liver bile is added to fatty solids, the fats are broken down and form a smooth, easy-flowing mix.

In your digestive tract, liver bile helps break down fats the same way. Many of the foods you eat reach the digestive tract as undigested fatty solids. Your golden liver bile helps break down these fats . . . for easier and more complete digestion.

Carter's Little Liver Pills' exclusive formula of vegetable ingredients relieves irregularity gently and effectively. At the same time, it actually improves the flow of liver bile needed to break down fats in your digestive tract.

So when you feel sluggish, headachy, nervous and need a laxative, take Carter's Little Liver Pills.

Remember, Carter's not only relieve irregularity, but actually improve the flow of liver bile. Get Carter's Little Liver Pills today!

EATON'S Province-wide Birthday SALE

Check these outstanding appliance values on sale Wednesday, November 30, Thursday, December 1, and Friday, December 2 and Saturday, December 3, during Eaton's great province-wide Birthday Sale. Order now . . . be sure of your share of these exciting savings!

VIKING AUTOMATIC WASHER

W61J

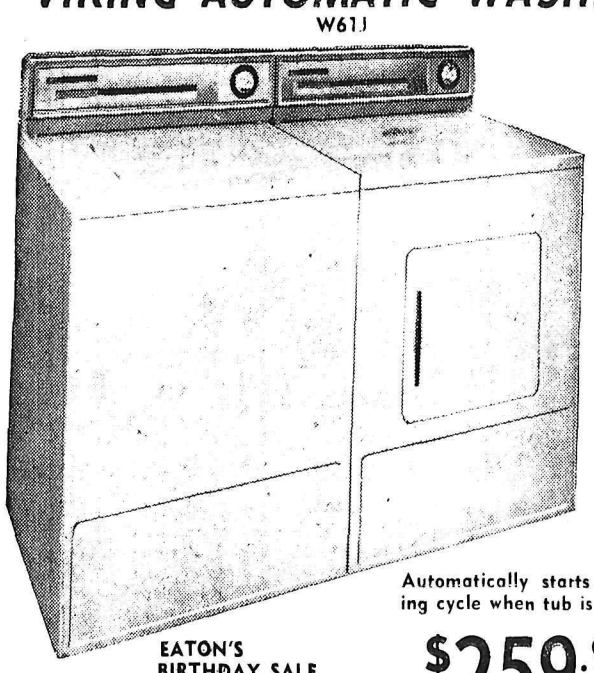

Automatically starts washing cycle when tub is filled.

EATON'S BIRTHDAY SALE. EACH $259.95

DRYER TO MATCH

Complete selection of drying temperatures.
EATON'S BIRTHDAY SALE. EACH $179.95

AUTOMATIC TOASTER

An ideal Christmas gift.
EATON'S BIRTHDAY SALE. Each $9.99

2-BULLET FLOOR LAMP

3-Way switch.
EATON'S BIRTHDAY SALE. Each $14.49

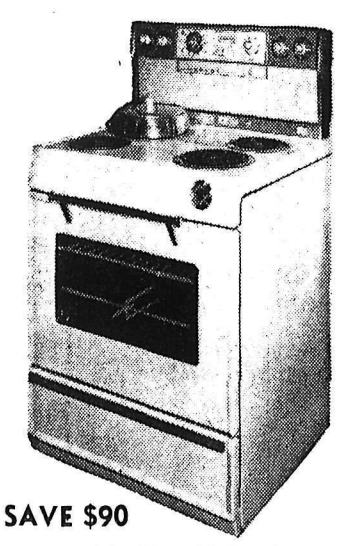

SAVE $90

Moffat 30-Inch

Electric Range

Reg. each $459.95. This range has all of Moffat's leading features.

EATON'S BIRTHDAY SALE. EACH $369.95

Electric Fry Pan

Comes with removable control for easier cleaning.

SALE $13.47

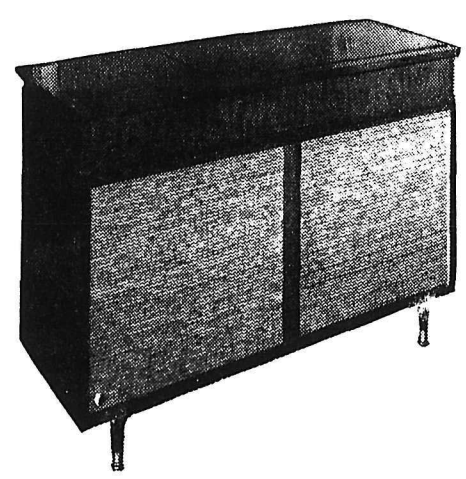

Viking Stereo Combination

12-tube AM-FM Radio-Phono, operates with 4 speakers, has Girard 4-speed changer with dual muting switches and diamond stylus for LPs, sapphire for 78s. Transformer operated with 5 controls.

EATON'S BIRTHDAY SALE. EACH $299.00

"General" Transistor Radio

6 transistor, outdoor antenna, earphone, smart leather case.

SALE $34.00

Viking

23-Inch Television

20-tube deluxe chassis, transformer operated, bonded safety glass picture tube, 2—6-inch speakers provide Hi-Fi sound.

EATON'S BIRTHDAY SALE. EACH $318.00

VIKING REFRIGERATOR - FREEZER

12 cu. ft. Regular $329.95. Buy now and save $60.
EATON'S BIRTHDAY SALE. Each $269.98

3-BRUSH FLOOR POLISHER

Viking.
EATON'S BIRTHDAY SALE. Each $34.95

TECO HOT WATER HEATERS

Glass lined gas or electric, 22 Imperial gallons.
EATON'S BIRTHDAY SALE. Each $77.00

"GOODS SATISFACTORY OR MONEY REFUNDED" The EATON Guarantee Since 1869 THE T. EATON Co CANADA LIMITED

PHONE 1860 NELSON BRANCH

Nelson Daily News

Established April 22, 1902 Nelson, B.C.

Published by the NEWS PUBLISHING COMPANY LIMITED, 266 Baker Street, Nelson, British Columbia, mornings except Sundays and holidays in the centre of the Kootenays with the largest daily circulation in the interior of B.C.

Authorized as Second Class Mail, Post Office Department, Ottawa.

C. W. RAMSDEN, Publisher.
A. W. GIBBON, Editor.

MEMBER OF THE CANADIAN PRESS
MEMBER OF THE CANADIAN DAILY NEWSPAPER PUBLISHERS' ASSOCIATION
MEMBER OF THE AUDIT BUREAU OF CIRCULATIONS

The Canadian Press is exclusively entitled to the use for republication of all news dispatches credited to it or to The Associated Press or Reuters in this paper and also the local news published therein.

Wednesday, November 30, 1960

A New Menace on Our Highways

The salutary sentence imposed on a youthful motorist in magistrate's court here will be approved by some, and be a shock to others.

When one considers that the accident occurred within a few hours of the time the driver had lost his driver's licence for speeding, then it is understood why the magistrate could take no other viewpoint than that this was outright flouting of the law.

The number of youthful motorists in the district involved in accidents of late is alarming, and there is no indication that it will be better as time goes on. Indeed there is every reason to believe it will get worse.

There are more cars on the road every year and this means that there will be more old cars available for youngsters to buy. These are often unsafe as one recent accident showed. There are also more youthful drivers every year.

Though children of 16 often can and do drive well they lack the maturity which makes them safe drivers in moments of crisis. The heavy traffic on the roads today calls for something more than skill in handling a car. In the interests of safety alone it would seem advisable to impose further intermediate regulation between the ages of 16 and 18. It would also be much in the interest of worried parents who are expected to lend their cars to the children.

One of the disturbing effects of teenage driving is that youngsters of high school age own and run their own cars. It has been found that those who do have a tendency to drop back in their studies. They buy an old car and then spend their hours out of school working to pay for repairs or to buy gas for it. Their thoughts, inevitably, are on their cars and not on their studies. This is not good for a society which in the future will depend more and more on educated people.

Looking to the near future where more cars and more roads will be the order of the day, the safe driving societies should take the matter of the driving age and teenage driving under consideration. We need more research and more authoritative facts about the matter.

Interpreting the News

Hard-pressed exporters from Canada and other countries, seeking a greater share of the United States market, may find a new weapon of argument in the report of President Eisenhower's commission on national goals.

But the 11-member commission, proposing a blueprint of behaviour for responsible Americans in a decade of intense danger, is so loaded with contradiction and qualification that the average American may have difficulty deciding what advice to follow.

In the specific field of foreign trade, the commissioners, who represent the best civilian and military brains Eisenhower could find, emphasize that the U. S. should join with other free industrial countries "in seeking a gradual reduction of tariffs and quota restrictions."

"The healthiest world economy is attained when trade is at its freest."

The report argues that the United States should make less use of "escape hatches" in international trade bargains and should accept more trade competition even to the point where some American industries will have to be aided in relocating or eliminating some of their operations altogether.

But the commission inserts escape clauses of its own, saying that in the search for freer trade the national U. S. economy should be safeguarded "against destructive competition as a result of grossly lower unit labor costs and to preserve national defence."

How do you decide what is necessary for national defence? The commission doesn't say, but it may be significant that the Eisenhower administration used national defence as a reason for imposing oil import curbs against Canada and other countries a few years ago. It later used continental defence as a reason for eliminating the same curbs against Canada.

The commission's proposals are open to various interpretations, so much so that two of the 11 commissioners added dissenting statements, saying proposed tariff cuts violate recommendations to protect the U. S against imports from low-paid producers.

But more important than the criticism is what will happen to the national goals report now that Eisenhower steps down from office and the President-elect, John Kennedy, takes over.

Kennedy campaigned on pledges to make more vigorous use of "escape clauses" against imports which seriously threaten domestic industry.

At the outset, at least, it is unlikely he will accept any call for any great tariff slash. And the majority views of the eminent men who made up the commission may act as a restraint in the erection of any great new American tariff wall.

Letters to The Editor

Canada Loses Most In Columbia Treaty

To the Editor:

Sir—Your Nov. 24 editorial hinted that Canadians do not understand what our proposed storage dams mean to the U.S. The Nelson News has not gone out of its way to dig up all available information on this subject and supply it impartially to the people of this district who supply its livelihood. If you printed from the text of the treaty negotiations Canadians would be shocked at the enormity of the sacrifice of Canadian rights contained in this document. If the treaty is ratified the following facts face us.

1. Canada has to spend $450 million to provide storage dams for the U.S. containing 15 million acre feet. This saves the U.S. $750 million they would otherwise have to spend on building their own dams. Figures from report of U.S. Army Engineers.

2. Storage dams in Canada give us no Canadian produced power, but merely steadily vanishing downstream benefits of doubtful economic value.

3. Decreased agricultural potential in Canada as against immediate increased agricultural production in the U.S.

4. Immediate industrial advantage to the U.S. due to a surge of the cheapest possible power, produced for them by Canadian storage.

5. The loss of our rights to divert the Kootenay River into the Columbia.

6. No security that the U.S. will pay us any further downstream benefits after the treaty expires.

7. On the other hand there is a strong clause compelling Canada to maintain the dams for U.S. flood control as long as they think necessary.

8. Sacrifice of land and all potentials in the Arrow Lakes Valley, the lower end of Windermere Valley and the Duncan River Valley.

These are some of the losses for Canada, and in return we get some dollar returns, and some electrical power which we do not now need but which we are going to have to sell back to the U.S. for about 2 mills (though it will cost us 4 mills to buy).

It should always be borne in mind that when a big nation makes a treaty with a smaller one, the latter is bound to be the loser. This is only logical and proved continually in Canadian history.

In this case we Canadian do not have to sign any treaty. We should retain our liberty to take any action we please without bowing to U.S. pressure and go ahead ourselves as we did on the St. Lawrence Seaway.

E. F. EDGINGTON.

Nakusp, B.C.

F. B. Pearce. . . . . Writes

There are good reasons why those industries which are hard hit by foreign imports should receive tariff protection to enable them to compete in their own territory. Certain industries are vital to a country and one of these is the auto industry, which has been so badly hit by the competition of small cars from abroad.

The magazine and periodical trade has also a claim on our sympathy and protection since it too is suffering from American competition. This causes concern since a flood of magazines threatens to overwhelm us with the American viewpoint and to smother our Canadianism.

Not all of those in either industry are convinced that tariffs against imports are of assistance to native industry. Ford of Canada rejects the idea and there are those in the periodical and magazine industry who declare that writers and publishers should improve the quality of their products.

Quietly and unnoticed there have been other industries which have been waging battles with imports without asking for quarter or demanding help from the government. For many years the great name in sewing machines was Singer. Then came the war and as an aftermath a flood of sewing machines from Italy and other countries. They were quite good machines with many improvements and for the time being they held the lead. Not for long, however. The competition was a challenge which was accepted. The Singer was redesigned, made lighter and its price competitive.

No one questions the skill and cleverness of the Japanese today. Before the war the great names among camera makers were almost all German. That nation had the reputation of turning out finely manufactured lenses and cameras. For a time they held a commanding position in the Canadian market. Then to their dismay Japanese cameras appeared on the market, perfect replicas of the German models but much cheaper. The result was that in a battle for the Canadian market the Germans were the losers for a time.

The Japanese were not content with this. They wanted the markets of the world and particularly that of Canada. They no longer copied but leaped far ahead in almost unbelievable skill and technology. Their cameras became automatic and foolproof. They were marvels of efficiency and cheapness.

Meanwhile our native Canadian company, Kodak had accepted the challenge and met the Japanese on their own ground. They matched all the improvements the Japanese introduced and added many of their own.

All this goes to show that the old established tenets of free enterprise—and chiefly the determination to beat competitors is still more important than the artificial help of tariffs.

Alternatives to Pomp

Our recent article on funeral services emphasized how people who wish to, can surround their last inert hours on earth with as much ritualistic pomp as their money can buy.

To each, let it be granted, goes the right to arrange the manner, if not the time, of his own departure.

But an Ontario reader suggests that instead of pulling up outside the Gates of Heaven in a luxury liner on wheels, the deceased could do more satisfactory things with his casket money and with his body.

Herewith this reader's view:

"A person has every right to choose the kind of funeral he wants. But consideration of how the money spent on lavishness could have been used, for instance, as a donation to a charity the deceased was interested in, will possibly bring the real value of an expensive funeral into perspective.

"Your articles did not mention the giving of one's body to a medical school. This is the only method of disposal benefitting anyone outside the funeral business. It is, incidentally, also the least expensive as all charges, including ultimate burial in accordance with the deceased's religion, are borne by the medical school."

—*Financial Post.*

STOCK QUOTATIONS

The Daily News does not hold itself responsible in the event of an error in the following lists.

TORONTO STOCKS

(Closing Prices)

MINES	
Acadia Uranium	.06
Advocate	2.80
Anacon Lead	.48
Aunor	2.95
Barnat	1.73
Base Metals	.00
Brunswick	2.65
Campbell C	6.20
Campbell R. L.	16.25
Cassiar	13.37½
Central Patricia	.89
Chimo	.42½
Cons. Discovery	3.80
Cons Halliwell	.43
Cons Mining & Smelting	20.37½
Conwest	3.35
Copper Corp	.13
Craig	5.50
D'Aragon	.19½
East Amphi	.05
East Malartic	1.60
East Sullivan	1.53
Elder Gold	1.02
Falconbridge	35.50
Faraday	1.00
Frobisher	.07
Geco	18.12½
Geo. Scientific Pros.	.65
Giant Yel.	12.25
Goldale	.19½
Gunnar Gold	7.55
Hasaga	.16
Headway	.25½
Hudson Bay	45.50
Int. Nickel	58.87
Joliet Que.	.31
Jonsmith	.03½
R J Jowsey	.26
Kenville	.07½
Kerr Addison	13.12½
Labrador	18.62½
Leitch	1.49
Little Long Lac	2.15
Lorado	.59
MacDonald	.20
Madsen R. L.	2.96
Malartic G. F.	.79
Maritime Mining	.68
McLeod	1.15
Multi Mins	.26
New Delhi	.08½
New Hosco	.46
Nipissing	.71
Noranda New	41.00
Normetals	2.75
Norpax	.06
North Rankin	.37
Opemiska	5.35
Pickle Crow	.69
Placer Devel	14.50
Preston E. D.	4.45
Quebec Lab	.03
Quebec Lithium	2.04
Quebec Metallurgical	.65
Quemont	8.75
Radiore	.45
Rayrock	.53
Rio Algom	7.80
San Antonio	1.25
Sherritt Gordon	.17
Steep Rock	6.50
Sullivan Con	1.44
Teck Hughes	1.74
Thomp-Lund	.50
United Keno	8.35
Upper Canada	1.20
Ventures	28.37½
Violamac	.78
Waite Amulet	5.75
Wright Hargreaves	1.17
Yellowknife Bear	1.02
Young (H.G.) Gold	.72
OILS	
American Leduc	.08½
Bailey Selburn	4.85
Calgary and Edmonton	14.62½
Canadian Devonian	4.35
Duvex	.04
Home A	7.70
Midcon	.27
Nat. Pete	1.38
New Continental	.23
Okalta	.27
Pacific Pete	9.25
Petrol	.56
Ponder	.40
Place Oil	.30
Prov Gas	1.87
Royalite	5.75
Stanwell Oil	.26
Triad	1.78
United Oils	1.08
INDUSTRIALS	
Algoma Steel	.30½
Aluminum	29⅝
Analog	3.55
Atlas St.	20½
B.A. Oil	27
Bell Telephone	46⅝
Brazilian	3.95
B.C. Electric 4¾s	90¾
B.C. Forest	10¼
B.C. Packers A	14⅞
B.C. Packers B	14
B.C. Power A	33⅜
Burns A	11½
Canadian Breweries	41
Canadian Celanese	24
Can. Cement	23⅞
Canadian Dredge	13
Can. Curtis Wright	85
Can. Malting	60½
Can Oil	21½
Canadian Pacific Rly	20½
Can Packers A	47½
Can. Packers B	47½
Columbia Cellulose	3.90
Cons Gas	14⅜
Dist. Seagram	31⅛
Dom. Stores	62⅝
Dom. Tar & Chemical	14
Dom. Textiles	9⅝
Famous Players	18⅛
Fanny Farmer	17
Gatineau 5% pfd	100
Imperial Oil	34⅞
Imp. Tobacco	12½
Ind. Acc.	41¼
Loblaw A	28
Loblaw B	30½
Massey Ferguson	9¾
Molson Brewery	23⅝
Mont. Loco	12
Moore Corp.	47
Nat. Steel Car	9¾
Page Hershey	23
Power Corp.	44¼
Russ. Industries	8½
Shawinigan	26⅛
Sicks Brew.	23
Simpsons A	27
Southam	22⅝
Standard Paving	13½
Steel of Canada	61½
Texaco	56½
Union Gas of Can	15
United Steel	4.80
Western Grocers A	36
Weston George	38
Woodwards A.	14½

Aunt Het

Joe's second will didn't surprise me none. A henpecked husband may make a will to suit his wife, but he can always get even by leavin' a later one.

VANCOUVER STOCKS

(Closing Prices)

MINES		
Bralorne	6.00	
Canusa	.04	
Cariboo Gold	.91	
Craig	5.40	
Farwest Tungsten	.05	
Giant Mascot	.27	
Granduc	1.10	
Highland Bell	1.40	
National Ex	.04½	
Pend Oreille	2.40	
Quatsino	.09½	
Reeves MacDonald	1.70	
Sheep Creek	.92	
Sherritt Gordon	3.00	
Silbak Premier	.21	
Silver Ridge	.02	
Silver Standard	.22	
Sunshine Lardeau	.06	
Taylor	.15	
Trojan	.03	
Western Exploration	.05	
OILS		
A P Consolidated	.33	
Calgary & Edmonton	14.12½	
Charter	70	
Home	7.25	
Okalta Com	25	
Pacific Pete	9 10	
Peace River Gas	.20	
Royalite	5.60	
United	1.04	
Vantor	.24	
INDUSTRIALS		
Alberta Distillers		1.80
Alberta Distillers Vt		1.50
B C Forests		10.62½
B C Power		32.75
B C Telephone		45.25
Canadian Collieries		6.25
Crown Zeller (Can)		18.50
Inland Nat Gas		4.10
MacM & Powell River		16.00
Trans Mtn		8.37½
Westminster Paper		34.75
Western Plywoods		10.50
UNLISTED		
Alta Gas Trunk		23.50
Trans Canada Com		18.12½
Trans Mountain Unit		8.37½
West Coast Unit		81.00
West Coast Vt		13.50
BANKS		
Bank of Montreal	53.00	54.00
Can. Bank of Com.	54.00	55.00
Imp. Bank of Can.	62.00	63.00
Royal Bank of Can.	67.25	68.25
FUNDS		
All Can. Com.	6.45	7.01
All Can. Div.	4.97	5.40
Can. Inv. Fund	8.52	9.35
Commonwealth Int.	7.76	8.53
First Oil and Gas	3.42	3.74
Grouped Income	3.31	3.62
Investors Growth	5.64	6.13
Investors Mutual	10.91	11.86
Leverage	6.27	6.89
Trans Canada "C"	5.20	5.70

MARKET TRENDS

NEW YORK — Stock prices sagged early Tuesday and then couldn't make up the lost ground, ending with a day's deficit equivalent to $1,500,000,000.

The Associated press 60-stock average closed at 215.20, down 1.10.

The decline was led by chemical issues. Losses included Eastman Kodak, 2¾; Dupont 1¾; Union Carbide 1¼ and Allied Chemical 1⅞. Other groups moving lower were motors, rubbers, rails, oils and tobaccos. Strong spots were airlines and drugs.

Jersey Standard, with turnover of 75,500 shares and a closing price of 39, and NAFI, up 1¾ to 29¾ on 74,700 shares.

Chrysler, which fell to a new 1960 low, slumped as low as 38 during the day before edging ¼ ahead at the end, closing at 39.

Other motors were slightly lower, however.

Aircraft stocks were mixed. Electronics were mostly lower.

Among Canadian stocks, International Nickel gained ¾, Aluminium Limited ⅝ and Walker Gooderham ⅜. Hudson Bay Mining dropped ¼.

American Stock Exchange prices were generally weaker. Brazilian Traction and Preston Mining were down ⅛ each.

TORONTO (CP) — The stock market shook off early losses in industrials and western oils to stay on top amid light, dull trading Tuesday.

On index, industrials gained .37 at 496.81 and western oils showed a .07 win at 79.45. Golds eased .16 at 91.04 and base metals failed .08 at 158.16.

The final volume for the day totalled 1,214,000 shares as against 1,589,000 Monday.

Canada Steamships had the best industrial win of the day, Malting and Canadian Tire gained one point. Simpsons was up ⅝ at 27, while Industrial Acceptance, Canada Packers A, Canadian Celanese, Ogilvie and Texaco-Canada all showed advances of ½.

Slater and Fraser companies absorbed the biggest losses, each down two points at 25 and 22. Anglo-Canadian Pulp and Paper lost 1⅝ at 39¾, while McLaren Pulp and Paper B lost 1½ at 21. Dominion Tar eased ¾ at 13¾ and Page Hersey dropped ⅝ at 23.

REFUNDING ISSUE

GOVERNMENT OF CANADA BONDS

To refund $400,000,000 of the $609,000,000 of Government of Canada 3% Bonds due December 15, 1960, arrangements have been made to place $200,000,000 directly with Bank of Canada and to offer $200,000,000 to other investors, of the following maturities:—

1½ YEAR 3% NON-CALLABLE BONDS DUE JUNE 15, 1962
ISSUE PRICE: 98.75%
YIELDING ABOUT 3.86% TO MATURITY

and

3 YEAR 4% NON-CALLABLE BONDS DUE DECEMBER 15, 1963
ISSUE PRICE: 98.75%
YIELDING ABOUT 4.45% TO MATURITY

Interest payable June 15 and December 15
Denominations: $1,000, $5,000, $25,000, $100,000, $1,000,000

In addition to the $200,000,000 of the new maturities to be taken up by Bank of Canada in exchange for their holdings of bonds maturing December 15, 1960, arrangements have been made for the advance refunding by Bank of Canada of $200,000,000 of 3% bonds due December 1, 1961 for $200,000,000 of the above new maturities. There will, therefore, be a total of $600,000,000 of the above new maturities issued of which $400,000,000 will be taken up by Bank of Canada and $200,000,000 offered to investors.

Both new maturities will be dated December 15, 1960 and will bear interest from that date. Principal and interest are payable in lawful money of Canada. Principal is payable at any agency of the Bank of Canada. Interest is payable at any branch in Canada of any chartered bank without charge. Bonds may be registered as to principal or as to principal and interest. Definitive bonds will be available on or about December 15 and thereafter in two forms: bearer form with coupons attached (this form may be registered as to principal) and fully-registered form with interest payable by cheque. Bonds of both forms will be in the same denominations and fully interchangeable as to denomination and/or form without charge (subject to Government transfer requirements where applicable).

This loan is authorized under authority of an Act of the Parliament of Canada and both principal and interest are a charge on the Consolidated Revenue Fund of Canada.

Subscriptions, subject to allotment, may be made to Bank of Canada, Ottawa, through any investment dealer eligible to act as a primary distributor or through any bank in Canada.

An official prospectus may be obtained from any Agency of Bank of Canada.

The books of the loan will close at 8 p.m. Eastern Standard Time November 29, 1960.

OTTAWA, NOVEMBER 28, 1960.

YOUNG WOMAN INFORMALITY characterizes the next First Lady in these recent photos of Jacqueline Kennedy. She says she has no desire to be a fashion leader, but her flair with both casual clothes and evening gowns makes it almost certain that she will be.

Retires After Six Years as Coordinating Committee Head

After six years as president of the coordinating committee of mothers' auxiliaries to Scouts, Cubs, Brownies and Guides, Mrs. W. H. Wilks was tendered a heartfelt vote of thanks by the committee at their annual meeting Monday night in the Guide and Scout Hall.

Mrs. Wilks has guided the committee in the years during which they have assisted the men's working committee with sanding and painting the Scout Hall and furnishing the hall kitchen, have bought place settings for 120, and are now purchasing flatware place settings for 100 and two large coffee pots, have bought 50 stacking chairs and a pressure pot for the kitchen. The committee raises its funds through the Rally Day tea.

Mrs. A. J. Reid, who has been secretary for the past six years, is new president and Mrs. E. K. Evans replaces her as secretary. Mrs. J. G. Hollington is treasurer for another term.

Mr. Evans spoke, clarifying the duties of auxiliaries and answering questions concerning administration.

A good attendance was noted, with representatives from most of the auxiliaries working through the committee.

Determined Woman Meets Disney

HOLLYWOOD (AP) — After travelling in a horse - drawn wagon 4,000 miles from New Brunswick to Hollywood, Mrs. Vivian Larsen and her daughter finally met Walt Disney Monday.

Mrs. Larsen, 54, of Moncton, N.B., and Sandra, 15, had been travelling since July 24, 1959.

Monday, Mrs. Larsen said, she was to have told Disney her "secret idea for a great movie" —but their meeting didn't work out that way.

Disney said he was too busy to talk to her for more than a few minutes, Mrs. Larsen said, and asked her to submit her idea in writing to protect herself and the studio.

Mrs. Boettger Heads Fourth Nelson Mothers

Mrs. W. M. Boettger was elected president of the Mothers' Auxiliary to Fourth Nelson First Baptist Cubs and Scouts at the annual meeting Monday night.

Held at the home of Mrs. A. K. McAdams, 810 Elwyn Street, the meeting saw three new members welcomed as well as a new slate of officers elected.

Others on the executive are Mrs. R. Roberts, vice-president; Mrs. G. C. Burns, secretary-treasurer. On the phoning committee are Mrs. H. N. Couston, Mrs. McAdams, Mrs. W. G. Hardy, Mrs. F. W. Joinson and Mrs. J. M. Boates.

A report was heard on the successful father and son banquet.

Mrs. Hardy, Mrs. Joinson and Mrs. R. W. Huestis were welcomed as new members.

Mrs. Boettger and Mrs. B. Robertson were co-hostesses.

The next meeting will be held in January.

FORGET SOMETHING? — Britain's Queen Elizabeth holds her finger to her lip in a "now-what-have-I-forgotten" pose during a public ceremony in London.

CONSERVATIVES MEET

VANCOUVER (CP)—About 100 delegates will attend the B.C. Progressive Association's annual meeting here Dec. 10. Provincial party president Allan H. Ainsworth said business will center around policy and organization and there will be no leadership contest involved.

½ AWAKE Nights ½ ASLEEP Days..

Many people never seem to get a good night's rest. They toss and turn in bed, then are dull and listless during the day. When kidneys slow down wastes and excess acids stay in the system. Disturbed rest, tired feeling and backache often follow. If you don't rest well at night—if you feel dull in the daytime—use Dodd's Kidney Pills. Then you feel better—rest better—work better. You can depend on Dodd's Kidney Pills.

Christmas Fare . . .

Margaret Carr Gives Her Recipes for Cake, Pudding

By MARGARET CARR

I know of no better security against the holiday season ahead than to bake fruit cakes and plum puddings early. It's reassuring to have them all out of the way before the last frenzy of gift-buying and wrapping begins — and besides, they are much better when made ahead and allowed time to ripen.

A heavily-fruited cake holds approximately 60 per cent fruit, and 40 per cent batter. In order to be sterilized right through to the centre, the heat used in baking must be slow and steady. Three to four hours are required to bring the batter to a firm stage. As the cake cools, the batter stiffens and appears to be dry. This is the reason such a cake must be moistened with brandy or rum or a good wine and left to ripen.

MOISTEN EVERY DAY

As a general rule, a tablespoon or so of liquor poured over the cake once a day for a week is enough to restore moisture. Then wrap and put away in a tightly covered container. During the two or three weeks required for ripening, the fruit and the cake crumb absorb the liquid and take on a pleasant moistness and a delightfully blended flavor.

RICH DARK FRUIT CAKE

2 lbs. currants
2 lbs. seedless raisins
½ lb. chopped candied pineapple
½ lb. chopped candied cherries
1 lb. chopped candied citron
2 cups Sherry or fruit juice
4 cups sifted enriched pastry flour
1 tbsp. cinnamon
2 tsps allspice
½ tsp. nutmeg
2 tsps cloves
1½ tsps. salt
2 cups shortening
2 cups sugar
¾ cup grape jelly (6 oz. glass)
12 eggs
1 lb. chopped blanched almonds
1½ lbs. broken pecans
2 tbsps. vanilla extract

The first day, combine fruits, add Sherry or fruit juice. Cover and let stand overnight.

Next day, sift together flour, spices and salt. Cream together shortening and sugar until fluffy. Add jelly and mix thoroughly. Beat eggs and add to creamed mixture alternately with flour mixture. Add nuts and fruits, a small amount at a time. Add vanilla extract. Bake in greased paper-lined loaf pans in slow oven (300 to 325 deg. F.) Bake large cakes three hours. Bake small individual cakes (2½x4 inches) 1 hour. Cool cakes in pans. When cool, cakes may be garnished with fruit and nuts. Makes about 4 cakes. Or they may be left to ripen and glazed just before using.

GLAZE FOR FRUIT CAKES

1 cup sugar
½ cup corn syrup
½ cup water

Combine ingredients and cook until mixture forms a thick syrup. Cool, spread on cake. While still moist, arrange garnish of fruits and nuts. When glaze has set, wrap cakes in moisture-proof cellophane or in waxed paper. Store in covered containers.

A steamed plum pudding is an easily made dessert always appreciated as something special. A soup kettle may be used for the steaming. The pudding may be cooled, stored in the refrigerator, then easily reheated at serving time. Our steamed pudding today uses rice, as did the first plum puddings. The combination of fruits and spices used in this pudding is one of the very best.

OLD ENGLISH STEAMED PUDDING

2 cups water
1½ teaspoons salt
1 cup uncooked white rice
4 tablespoons cornstarch
¼ cup sugar
1 cup water
½ cup dark molasses
2 eggs beaten
1 teaspoon cinnamon
½ teaspoon ground cloves
½ teaspoon grated lemon rind
2 tablespoons melted butter or margarine
¾ cup coarsely chopped pecans
1-3 cup dried currants
½ cup finely cut pitted dates

Put the 2 cups water, salt and rice into a 2-quart saucepan. Bring to a vigorous boil over a high heat. Turn the heat down low. Cover with a lid and simmer over this low heat 14 minutes. Remove the saucepan from the heat but leave the lid on about 20 minutes.

Mix together the cornstarch and sugar. Sprinkle through the warm rice. Stir in the 1 cup water, molasses, eggs, cinnamon, cloves, lemon rind, melted butter or margarine, pecans, currants and dates. Mix well.

Thoroughly grease, then sprinkle with flour, a six-cup pudding mold or heat-resistant mixing bowl. Pour in the pudding mixture. Cover tightly with a lid, several layers of aluminum foil or about five layers of waxed paper tied securely around the sides of the mould.

PLACE ON RACK

Place on a trivet or rack in a deep kettle. Pour in boiling water to half the depth of the mould. Cover the kettle. Steam 2 hours. Keep the water boiling. Add boiling water during the steaming if necessary.

Remove from the kettle. Allow to stand several minutes. Unmould and serve hit. If made ahead, unmould, cool. Wrap and refrigerate. To serve, replace in greased mould and steam about 1 hour. Unmould and serve warm with hard sauce, lemon sauce, fluffy sauce or ice cream.

Garnish the steamed frosted pudding with frosted grapes. Frost the grapes by dipping small bunches in egg white beaten frothy. Let stand until nearly dry. Sprinkle with granulated sugar. Refrigerate until dry.

This recipe makes 10 to 12 servings.

TRY IT!
Ask Your Grocer

NOTICE!

The sheriff reports some varmints have been smugglin' in tough, hard-to-chew pop corn that's full of scratchy hulls.

He calls on brave, honest folks to outwit 'em with ever-lovin', ever-tender, easy-eatin' JOLLY TIME POP CORN. It's hulless and pops faster 'n any six gun you ever seen on TV. Help the sheriff. Aim fer the best—Jolly Time Pop Corn.

Mrs. Broboski Heads St. Saviour's W.A.

Mrs. M. Broboski is president of the St. Saviour's Pro-Cathedral Woman's Auxiliary, which held its election of officers at the annual meeting held in the Memorial Hall Monday night.

Rev. Canon George W. Lang presided at the election which saw the following slate elected: Mrs. Lang, honorary president; Mrs. A. E. Dalgas, first vice-president; Mrs. S. Betton, second vice-president; Miss Hazel Rapley, secretary; Mrs. A. W. Moore, treasurer; Mrs. V. Blakeman, Living Message; Mrs. Lang, Little Helpers; Mrs. S. Zabawa, Dorcas secretary; Mrs. Vincent Fink, Junior Auxiliary; Mrs. F. P. Clark, United Thank Offering; Mrs. Dorothy Crozier-Smith, Prayer Partner; Mrs. William Airth, publicity; Mrs. Crozier-Smith, education and social service secretary.

Reports were presented by Mrs. Lang, Mrs. Fink, Mrs. Clark, Mrs. Zabawa, retiring president, Mrs. Moore.

Co-hostesses at the meeting were Mrs. Airth and Mrs. Zabawa.

WEALTHY GET PENSIONS

NEW DELHI (AP)—Of India's 425,000,000 people, 28 are millionaires with a wealth of more than 10,000,000 rupees ($2,100,000) and 16 of them are pensioned princelings. This was announced in Parliament today by Revenue Minister B. Gopala Reddi. The per-capita income in India is 290 rupees ($61) annually.

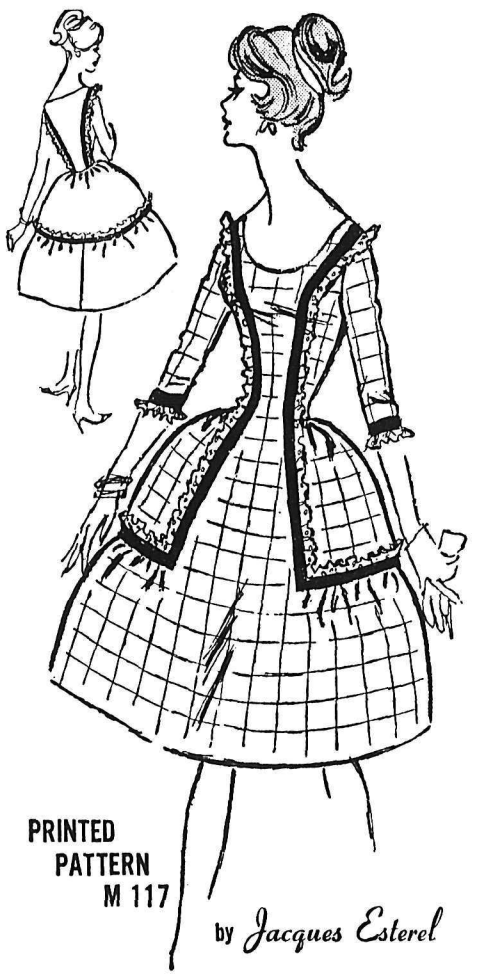

PRINTED PATTERN M 117

by *Jacques Esterel*

What makes a date dress a sure-fire success? Jacques Esterel, the newly risen star of the Paris Couture gives you his answer here. A French accent on the bodice plus a saucy, flirtatious, bouncy skirt! On tour here recently, he designed Printed Pattern M117 for you before he returned to Paris. Sizes 8 to 16 are Jacques' specialty and he suggests that you use a taffeta with velvet ribbon and yes, narrow eyelet or lace for emphasis. Or a faille with braid. Perhaps a polished cotton with bias binding. Sew with care and wear with flare!

Printed Pattern M117 is available in Misses' sizes 8, 10, 12, 14, 16. Size 16 requires 3½ yards 45-inch fabric.

Send **ONE DOLLAR** for Printed Pattern M117 to N.D.N. Prominent Designer Pattern Dept., 60 Front St. W., Toronto, Ont. Please print plainly **YOUR NAME, ADDRESS, STYLE NUMBER** and **SIZE.**

FREE! FREE! FREE! Send immediately for our new Fall and Winter brochure of Prominent Designer Patterns. Write to address above.

Make Your Own . . .

Expert Tells How To Make Greeting Cards

TORONTO (CP)—Sylvia Hahn i an expert at making Christmas cards but this doesn't lessen her pleasure on receiving home-made cards from amateurs.

"They may not be technically correct, but I always save them," she says. At one time the Toronto artist sold her cards but now she makes only enough for her family's use.

Simplicity is the rule for the beginner. If a linoleum cut is being used, she suggests that one color, or two at the most, should be used.

One of the easiest and most effective ways to make cards is with spray paint and autumn leaves. Place the leaves attractively on a folded sheet of paper and spray. That's all. The paint dries almost immediately. A stencil of any object can be substituted for leaves.

For the best effect, fasten the stencil or leaves to the card with a fine pin. Prop the card perpendicularly so that any big paint blobs will fall. Spray directly in front of the card from a distance of one foot. If paint is squirted from an angle it is apt to seep behind the card and smear the back.

Cuts made from battleship linoleum are more complicated but probably more satisfying. Prepared linoleum can be bought in art shops. Other linoleum should be sanded carefully.

The pattern which is etched into the linoleum will print in reverse on the card. It is well to check the printing on the linoleum block with a mirror.

To get the most from the paper you buy, measure to see how many cards can be cut with as little waste as possible. Buy envelopes ¼-inch larger than the card size.

"Construction paper which comes in good colors as well as white is good for single - fold cards," Miss Hahn says.

The hand method makes the best prints, she says. Apply ink to the linoleum block with a roller after first testing the ink for consistency on a piece of plate glass. It takes practice to get the right amount. Solid designs require more ink than fine patterns.

Place the paper over the block. Then, using the back of a spoon handle or an ivory letter-opener, rub slowly in a circular motion. More pressure can be applied where more color is wanted.

The cards can be hung at the fold over fine string to dry. They should be left for several hours.

ECZEMA ITCH

Ugly skin blemishes on face or body. Eczema, Pimples, Red Scaly Itching Skin, and Athlete's Foot are quickly cleared by NIXODERM. Stops itch in minutes. Antiseptic action heals. Makes skin softer, smoother, clearer. Ask your druggist for NIXODERM ointment and soap. Revitalize your skin. Look better fast.

THANK YOU

Fiala would like to thank all those who attended the Hat and Hair Show. And would particularly like to express her thanks to the following people who worked so hard to make this show a real success . . .

The Models, The Junior Auxiliary of Kootenay Lake General Hospital, Mrs. M. Coleman, Mrs. L. G. Catley, Mrs. H. G. Bentham, Mrs. Robert Percival, Mrs. N. Brewster, Miss Terry Stromstead, Mrs. H. E. Dahlquist, Miss Ann Phillips, Miss Jennifer Paterson, Jean, Joan and Jim Robertson, Fiala's Staff, Miss J. Hirst, Mrs. T. Ferguson, Mrs. J. Rivers, Coventrys (for floral arrangement) **and Nelson Kinette Club.**

Fiala's
for Beauty
532 Ward St. Phone 317

Christmas Theme At Willow Point WA Bazaar, Tea

The afternoon branch of the Woman's Auxiliary to St. Andrew's-by-the-Lake at Willow Point held their Christmas sale and tea Tuesday afternoon with Mrs. V. C. Owen receiving guests at the door.

Rev. William Edington opened the sale.

Mrs. Carl Linden took tickets at the door. Tea hostesses were Mrs. H. Hankin, Mrs. W. S. Ashby, Mrs. Russell Thompson, Mrs. I. G. Campbell and Mrs. R. A. Grimes.

Serviteurs were Mrs. M. Heddle, Mrs. R. Powell, Mrs. Herbert Learmonth and Mrs. J. Mitchell. Mrs. C. B. White and Mrs. W. Edington were in charge of the rummage sale. The bake table was in charge of Mrs. C. Haycroft and Mrs. T. G. Ludgate, and Mrs. M. Roberts and Mrs. C. Shannon were in charge of the miscellaneous table.

Christmas decorations brightened the tea tables.

Have a GOOD RUM for your money

This advertisement is not displayed or published by the Liquor Control Board or by the Government of British Columbia.

Fraser Valley, Fancy, 15 oz.
FRESH FROZEN
STRAWBERRIES
2 pkgs. for 69c
And Not 6 for 69c as Indicated in Our Ad
LIBERTY FOOD STORES

The Bay THURS. 9 a.m. SPECIALS

Limited Quantity
Personal Shopping Only Thursday, 9 a.m.

Reg. 2.98 Christmas Tree Lights
Seven-light "Twinkle" set for indoor use. Each lamp burns independently. Set **1.89**

Reg. $1 Men's Dress Socks
Imported English 6x3 rib dress socks. Assorted plain shades. 10½ to 12. **.69**

Reg. to 1.99 Ladies' Slippers
Moccasin style, fur-trim, padded soles and heels. Sizes 4 to 8. Limited quantity. **$1**

Reg. .89 Snuggies
15% wool and cotton. First quality, warm snuggies in wool and cotton blend. White only. Sizes S, M, L. Limited quantity. **.44**

Reg. 1.98 Fleece Lined 2-Pc. Polo Jama
Warm, good fitting polo jamas —fleece lined. First quality. Sizes 2-4-6. Limited quantity. **.99**

Reg. .79 Christmas Plastic
Gay, festive tablecloth plastic. 54" wide. Green or white. — HALF PRICE

Reg. .99 Pee Wee Hockey Sticks
Clarke's scorer model, left or right. Don't miss this. 18 only. Each **.49**

Reg. 18.98 Occasional Chairs
Armless side chairs featuring no-sag base, freize or novelty finished fabrics. Walnut wood showing. 6 only. Special **$13**

Hudson's Bay Company.
INCORPORATED 2nd MAY 1670.

Leafs Rally To Shade Warriors 5-4

Hooker Pots Winning Goal Meet Smokies Here Tonight

ROSSLAND—Rookie Hughie Hooker's screened slapshot with less than three minutes in the game gave the Nelson Maple Leafs a 5-4 comeback victory over the Rossland Warriors and second place in the Western International Hockey League Tuesday.

The victory, second straight over the third-place Warriors, put the Leafs in sole possession of second place for the first time this season.

Tonight coach Mickey Maglio's high-flying squad will be attempting to knock coach Bobby Kromm's Trail Smoke Eaters from the undefeated ranks of the WIHL at the Civic Centre. A win would boost Leafs' lead over the idle Warriors to four points.

In the fast, smooth-passing contest, each club battled down to the wire with Hooker potting the big one when he slapped in centreman Howie Hornby's rebound.

The game boiled down to a battle of netminding between Nelson's Gerry Koehle and rookie Gerry Zannuzi, a Trail Junior Smoke Eater from Rossland who is filling in for injured Bruno Forlin. The spectacular play of Zannuzi kept the Warriors in the game at several points.

Nelson and Rossland split four goals evenly in the first, with Warriors potting two to Leafs one in the second then being outgunned 2-0 in the third.

Hornby led the winners with two goals while Rod Carmen, Hooker and newcomer from Fort Wayne, Don MacKenzie scored singles.

Rossland's big line of Pinoke McIntyre, Hal Jones and Ray Demore did all the damage for the hosts, with Demore and McIntyre each scoring twice and Jones setting up all four goals.

Nelson policeman Ted Lebodia turned in a strong game on defence, as did the rest of the rearguard, and only served one minor penalty throughout the evening.

Another blueline policeman George Gibson along with Warrior Primo Secco was chased to the sin-bin in the third period for fighting.

WIHL STANDINGS

	W	L	F	A	Pts
Trail	12	0	87	38	24
Nelson	3	7	42	61	6
Rossland	2	8	35	54	4
East Kootenay	0	1	2	8	0

Veteran defenceman Ernie Gare had to leave the game in the second period after being struck in the neck by a player's stick. At the time Gare complained of not seeing properly. He was taken to Rossland hospital for examination and pronounced okay and released. It is not known if Gare will be in the lineup tonight against the Smokies.

Carmen opened the scoring in the first period with McIntyre retaliating for the Warriors. A sizzling screen shot by Hornby gave the lead to the Leafs only to lose it in the last five seconds when Demore broke in on top of Koehle and rolled the puck behind him.

In the second, McIntyre was sent in all alone on a pass from Jones and Demore again scored in the final two minutes of the frame to put Warriors out front.

Newcomer MacKenzie ripped home a screen shot on Hornby's rebound to set the stage for Hooker's marker.

LINEUPS

Nelson: goal, Koehle; defence Malacko, Lebodia, Gibson, Gare, forwards: MacKenzie, Koehle, Carmen, Hornby, Taylor, Maglio, Pourer, Stewart, McCleneghan, Hooker.

Rossland: goal, Zannuzi; defence, Gallamore, McDougall, Edwards, Lancien; forwards: Ferguson, Jones, McIntyre, Demore, Cirullo, Nadeau, P. Secco, Reid, Godfrey.

Officials: Sammartino and Hyssop.

First period: 1. Nelson, Carman (Malacko, Taylor) 8:19; 2. Rossland, McIntyre (Jones, Demore) 13:03. 3. Nelson, Hornby (Gibson) 18:14; 4. Rossland, Demore (Jones) 19:56. Penalties MacKenzie (boarding) 1:56; Lebodia (interference) 19:01.

Second period: 5. Rossland, McIntyre (Jones) 7:09; 6. Nelson, Hornby (Koehle) 13:13; 7. Rossland Demore (Jones) 18:55. Penalties: MacKenzie (tripping) 8:02, (tripping) 19:38, McIntyre (hooking) 19:47.

Third period: 8. Nelson, MacKenzie (Hornby) 8:21; 9. Nelson, Hooker (Koehle, Hornby) 17:05. Penalties: Gibson and Secco, majors (fighting) 3:36, Gibson (holding) 11:31.

NELSON READY MIX CONCRETE LTD.
★ All Sizes Crushed Rock
★ Ready-Mix Concrete
★ Pea Gravel for Roofing
★ Road Gravel ★ Sand
Phone 871
PREMIER SAND and GRAVEL LTD.

ELECTRIC MOTOR REWINDING
Service and Repairs
We Rewind All Size Motors and Armatures
See Us About All Types of INDUSTRIAL CONTROLS
Coleman Electric LTD.
Phone 2055 Nelson, B.C.

...CALL...
KOOTENAY SHEET METAL
281 Baker St. Phone 2136
FOR SAFE, DEPENDABLE

ESSO OIL HEATING EQUIPMENT
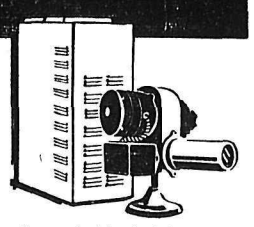
Convenient budget terms—up to 6 years to pay
ALWAYS LOOK TO IMPERIAL FOR THE BEST

Little Produced at Penticton Meeting

PENTICTON (CP) — Little was accomplished to the solution of Penticton V's financial woes, nor was any definite decision arrived at as to whether the team will continue in the Okanagan Senior Hockey League at an emergency general meeting of the club here Tuesday night.

After a two-hour meeting, a decision was made to have the executive hold a meeting with the players tonight to obtain their views on ways and means of continuing.

THREE YEAR CONTRACT

VANCOUVER (CP) — Willie Fleming, 21-year-old halfback who came to British Columbia Lions from the University of Iowa two years ago, Tuesday signed a three-year contract with the Western Interprovincial Football Union club, general manager Herb Capozzi announced.

Bombers Open Season Friday

L.V. Rogers High School Bombers take to the basketball court in all seriousness Friday night in Grand Forks as the West Kootenay High School Basketball League schedule gets underway.

Saturday night the club will travel to Penticton for an exhibition contest, returning a visit the Penticton team made here two seasons back.

Coach Moe Slater is predicting victory for his well-rounded club, six boys topping six feet, as last years champs, Grand Forks, have lost several of their key men from one season ago.

Nelson placed second in the North Division to Castlegar last season, while Grand Forks topped the South Division.

WITH STANE AND BESOM

Results of Nelson Curling Club draws

R. Koehle 7, H. Farenholtz 6
J. Harvey 7, J. Sutherland 5
N. Lutkiwich 9, R. Boates 8
D. Benedetti 7, E. Ramsbottom 10
W. Triggs 7, W. Duckworth 9
A. Ronmark 8, F. Wah 5
L. Bicknell 8, H. Moore 10
B. Hans 5, L. Maglio 9
J. Braybrook 10, G. Beattie 8.

The next event will be the Christmas turkey competition. Please enter your rink or sign your name to be drawn on a rink on the list posted at the curling club on or before Sunday, December 4.

Birds Invade L. V. Rogers Gymnasium

The birds will be flying in the L.V. Rogers High School gymnasium at noon today.

The House badminton tournament gets underway today with 122 entries in five divisions, boys' singles, girls' singles, boys' doubles, girls doubles and mixed doubles.

The tournament will last for a couple of weeks.

ADDED STRENGTH . . . to the Nelson Maple Leaf attack are defenceman Ted Lebodia, left, and right winger Don McKenzie, formerly of Fort Wayne of the Eastern U.S. Amateur League. Both saw action Tuesday in Rossland and are expected to make their presence felt tonight when Leafs host the Trail Smoke Eaters. Another new face in the lineup will be forward Bill Wilks, a Fort Wayne teammate of McKenzie's.—Daily News photos.

Wilkie Paces Canucks In Win Over Stamps

VANCOUVER (CP) — Vancouver Canucks scored three goals in the third period Tuesday night to down the league-leading Calgary Stampeders 6-4 and grab a share of second place in the Western Hockey League, with their third-straight victory.

A crowd of 3,144 saw Canucks blow a 3-0 lead then rally in the final period to win their last game at home before departing on a two-week road trip.

Calgary, remained in first place with 23 points while Vancouver moved into a tie for the runner-up position with Edmonton Flyers, each having 22 points.

Murray Wilkie, almost traded to Spokane Comets at the start of the season, led Vancouver with two goals. Defenceman Ralph Keller, Larry Popein, Danny Belisle and Orland Kurtenbach scored the other Vancouver goals.

Wilkie's goals were his fifth and sixth of the season, while Belisle scored his fifth in four games since joining the Canucks from Kitchener of the Eastern professional league.

League-leading scorer Ron Leopold scored twice for the Stampeders while singles went to Lou Jankowski and rookie John Kosiancic.

Calgary lost high-scoring forward Norm Johnson late in the third period with an arm injury. Johnson ran into Vancouver defenceman Larry Cahan and fell heavily to the ice. Extent of his injury was not known.

Look Before Talking Juckes Advises Lowe

MELVILLE, Sask. (CP) — Gordon Juckes, secretary-manager of the Canadian Amateur Hockey Association said here Tuesday that coach Odie Lowe of the Vernon Canadians should have studied the facts before criticizing overseas tours by Canadian teams.

The OSHL coach said recently that senior hockey would benefit more through subsidization than through tours.

Juckes said: "Although hockey officials will sympathize with present financial difficulties being experienced by Lowe's Vernon Canadians, he would have been less inaccurate if he had first discussed the matter with B. C. officials of the CAHA."

Lowe said, "If we're going to send clubs overseas, let the host authorities pick up the tab, and give our national game a much-needed shot in the arm."

Juckes said CAHA policy is not to accept any tour invitations unless European countries can finance team travel and other expenses and provide a surplus to allow Canadian teams expense money.

He said Canadian teams are advised what expense allowances are and are urged not to add other expenses which will burden the team or the community from which they come. Juckes said that tours of Canada by foreign teams last year proved popular and helped instill new interest in hockey.

"If we wish such games in Canada, we have to be prepared to repay the visits on the same terms. I think they help build interest in our national game."

Juckes said, "Last year the CAHA subsidized playoffs to the extent of over $4800."

Strikes 'n' Spares

Tuesday's results of Senior Ladies' five-pin bowling: Waterer 3, Cook 1; Koehle 3, Matheson 1; Moore 3, Stewart 1.

High single, Doreen Fahlman, 308; high aggregate, Rose Matheson, 843. Team high single, Cook, 1033; team high aggregate, Koehle, 2997. Other high scores, Billie Moore, 743; Dot Waterer, 729; Lena Koehle, 708; Betty Stewart, 304.

Men's ten-pin bowling: Flukes 2, Algars 1; Gassers 2, Oldtimers 1; IOOF 1, Lucky Strikes 2. High single, Rocheleau, 209; high aggregate, George Madelung, 555. Team high single and aggregate, Gassers, 838 and 2398. Other high scores, Chuck Symmonds, 536; Steve Chamut and Angus Wilbur, 534; and Gary Rosling, 514.

Nelson Hoopsters Open Season at Civic Tonight

Nelson All-Stars senior "B" basketball team makes its first start in the Northern Columbia Amateur Basketball League tonight in Civic Centre when it meets the Castlegar Cubs.

Other clubs in the NCABL include two teams from Trail and Marcus and Metaline Falls in Washington state.

Five holdovers from last year's club which dropped a close verdict to the Penticton "Oilers" for the Interior senior "B" championship are the heart of the team's offence this season. They are Rudy Lanki, Jeff Craig, Joe Postnikoff, Garth Strong and Harry Ronmark.

Gone are high scoring guard Lorne Shockey, Pat and Morris Renwick, Dave Borch and Ralph Englesby.

The following are the home games listed for Nelson:

Nov. 30—Castlegar vs Nelson.
Dec. 14—Metaline Falls vs Nelson.
Jan. 9—Trail C vs Nelson.
Jan. 16—Trail B vs Nelson.

All-Stars first away game will be in Metaline Falls on Monday, Dec. 5.

The total schedule has 10 games for each team split five games at home and five away. All the Nelson home games will be played in Civic gym on Wednesdays and Mondays.

Vees End OSHL Career; Bounce Kelowna 8-5

KELOWNA (CP)—Penticton Vs, apparently bowing out of senior hockey, did it with a flourish Tuesday night, downing Kelowna Packers 8-5 in an Okanagan Hockey League game.

Penticton coach Jack O'Reilly said later it was the last game the former world champions would play as far as he was concerned.

"This team can't carry on with nine players out of work and a huge bank deficit to boot."

The team's executive was meeting in Penticton at the same time to decide whether to fold or to carry on by some other means.

But O'Reilly said, "if the executive thinks the players will go for a co-operative system of financing, they've got another think coming."

Chiefs Bowl Over Canadians 8-2

KAMLOOPS (CP) — Kamloops Chiefs, sporting an injury-free lineup for the first time in three weeks, picked their spots at the most opportune times Tuesday and rolled to a convincing 8-2 victory over the pace-setting Vernon Canadians before 537 fans.

The win was Chiefs third in a row and consolidated their hold on second place in the standings.

Chiefs, who have gained the reputation of a "lone line" club due mainly to the 59 goal output of their main offensive trio of Fred Gaber, Bob Gannon and Rex Turple, displayed plenty of balance in wrecking the vaunted Canadians.

Gaber led the Kamloops attack with two goals, while singles went to Turple, Gannon, Larry Berg, Shorty Stiles, Bud Schollen and Don Busch. Vernon goals were scored by Don Jakes and Sherm Blair.

The Old Soapbox

By VERN SIMALUK
Daily News Staff Writer

Having made the great Canadian pilgrimage, drunk from the patriotic cup of merriment, we are today experiencing the sour taste of disillusionment which is characteristic of any hangover.

Having viewed the Grey Cup and its festivities for several years via the TV channel, this year was the first that yours truly swapped the softness of the sofa for the splinters of an Empire Stadium bench.

From the moment we piled on the bus and snow-ploughed our way over the Summits in falling snow, the talk was football and it continued until the din of horn honking blotted out the mumbled muttering of the drunks spilling out onto the downtown streets of Vancouver.

After 12 years of the "The National Drunk," the social side of the spectacle has assumed as much importance and press ink, if not more, than the game itself.

Only the followers of the two teams involved and fans who lived up to their nickname's origin — fanatics — are truly interested in the contest's outcome. The rest of the public is along for the ride and, of late, because the spectacle has proved to be the smart thing for the social status seeker. If you are anybody at all you go to the game, even if you haven't been to a game all season and don't know Jackie Parker from Mike Pearson, you still go to the game.

We have a small feeling that many of the fans in the Stadium fell in that category, drawn by the aura and excitement and color surrounding the spectacle, not by the fact that the two professional teams were battling for an ancient battered cup.

Dying quickly is the good natured fun first let out of the corral with Calgarians, horses, wagons and all, in Toronto in 1948. Only the "rambunctious" unabashed Calgarians appear capable of promoting this heady mixutre. The spontaneity, essential to fun's success, is disappearing and is being replaced by violence and destruction, poor companions for a holiday air.

We were at the depot to watch the arrival of fans. If it hadn't been for the efforts of the Vancouver firemen, plus rube band and Lion cheerleaders, the scene would have been that of just another train arriving. Spectator faces reflected forced laughter, not the uproarious belly laughter of pure mirth. Everyone appeared to believe it was smart to laugh, even if it was not humorous.

Vancouverites smiled benignly at the visitor's antics, but held back. Maybe, because of a conservative nature, maybe Grey Cup festivity was old hat to them, maybe because they were not holidaying but working people but most probably, because their team was not directly involved on the battlfield.

Biggest fault of the cup, unlike hockey playoffs, is that generally the game is played in an alien territory whose football heroes are buying tickets like the rest of the nation. If the game had been played in Ottawa or Edmonton, prices would have doubled and still there wouldn't have been an empty seat in the stadium. This problem will continue to plague the classic until the weather problem is conqured by construction of indoor football stadiums. The first one of its kind is being built in the Pittsburgh area.

It is this corner's hope that Canadian football will give serious consideration to Calgary's bid for the game in 1962. For if spontaneous good natured fun is to get off its side kick, no better doctor can be found than Calgarians.

Organized fun can point, but cannot lead; the public and Cowtown followers never have had to have fun pointed to them or required leaders to show them where to find it. If fun is going to fall into the hands of people again, the Calgarians are the ones who can accomplish this trick.

Still, with football, a short note of disagreement on a statement of Ernie Gare's preferring Americanization of Canadian football.

At present defence and kicking are two vital essentials of the Canadian game. Increasing the downs to four on the large size Canadian field would wipe out the defensive show and obliterate kicking. Canadian teams do enough offensive damage on three downs. Think of the scoring on four downs and then think of professional basketball in the United States where defence has disappeared and the pattern of the game is established. No one gets excited until the teams near the 100-point mark.

In Canadian football this isn't true, because of the three downs. The defence may paralyze the offence and a low-scoring contest may result where a punt or a field goal is all important. Remember Winnipeg.

SOAPFLAKES . . . . Toronto scribes are crying in their beer that Argonaut Cookie Gilchrist was robbed by western writers in the voting for Canada's most valuable football player, which Jackie Parker won. . . . The long awaited interlocking football schedule should do much to end this type of backstabbing confusion as the scribes will be able to view candidates of both east and west. . . . If Edmonton hadn't made it to the Cup, we think Gilchrist would have been the winner. . . .

For the first time since the WIHL started, Nelson Maple Leafs will be in condition to offer Trail Smoke Eaters a game tonight if not a defeat. . . .

Policeman Ted Lebodia, along with veteran returnee Marsh Severyn, has strengthened the Leafs' defence while Ernie Gare, Shorty Malacko and George Gibson are showing last-season form. This, coupled with new offensive strength, should give Trail coach Bobby Kromm new headaches. . . . Expected to be dressed are Don McKenzie and Bill Wilks, formerly of Fort Wayne of the Eastern U.S. amateur league. . .

You can look forward to hot and bruising action tonight when old rivals Lebodia and Trail's Harry Smith, who has ruled the roost as WIHL policeman for the past two seasons, collide. . . . Lebodia, not noted for his finesse on blades but regarded as an all-star defenceman, takes no back seat when it comes to dumping opposing forwards and over-eager rushing defencemen. . . .

Don't be surprised if veteran centreman Lee Hyssop returns to the Leaf colors soon. . . . If the Penticton Vs fold, you can expect that one or two faces may be in the Nelson lineup and several in the East Kootenay lineup. . . . If Vs fold, how long will it be before Vernon tosses in the towel? . . . It appears that as in the forties the prairies are again going to be the big opposition for the WIHL in playoffs.

PRO PASSERS . . . Enjoying highly successful seasons in the National Football League this year are Milt Plum of the Cleveland Browns, top, and Norm Van Brocklin of the Philadelphia Eagles. Quarterback Plum has been up among the leaders in passing all season while Van Brocklin's throwing has spiraled the Eagles into leadership in the Eastern Division of the NFL.

WHL Standings

By The Canadian Press

	P	W	L	T	F	A	Pts
Calgary	21	10	8	3	79	63	23
Vancouver	17	11	6	0	53	44	22
Edmonton	20	11	9	0	61	76	22
Seattle	20	9	10	1	74	69	19
Winnipeg	20	8	11	1	64	68	17
Victoria	17	8	9	0	56	58	16
Portland	15	7	7	1	51	50	15
Spokane	18	7	11	0	61	71	14

There's something SPECIAL about Seagram's SPECIAL OLD
Finer Taste is a Seagram Tradition

This advertisement is not published or displayed by the Liquor Control Board or by the Government of British Columbia

Tiger-Greaves Meet Tonight for Crown

RON STEWART

EDMONTON (CP)—The British Empire middleweight boxing crown will be on the line tonight when Wilf Greaves of Edmonton meets Dick Tiger of Nigeria.

Their 15-round title fight here last June, described by many as the best in Edmonton in years, ended in a mixup. Both camps claim that this time it may not go the full 15 rounds.

The 25-year-old Greaves, a former British Empire amateur champion now fighting out of Detroit, won the crown that time.

Tiger, 31 and a married man with a wife and three children in New York, is expected to weigh in officially at noon today at about 157. Greaves is expected to sweat down to 160 for the weigh-in, then bulge to 164 after a meal.

Fifty - two hundred seats are available in Exhibition Gardens. Seats range in price from $2 to $10.

Promoter Mo Gunderson said he hopes this fight will be profitable enough to make up for the $1,000 loss on the June fight. He said his future as a promoter in Edmonton will be dictated by the returns.

The June fight result was announced in the ring as a draw, which meant Tiger retained his title.

Then an hour later referee John Smith's sweat-soaked card was rechecked, one figure was changed and Greaves was announced the winner by a single point.

A rematch was scheduled for August but was cancelled when the Greaves camp reported their boy had suffered a rib injury. A new date was set but this also was cancelled when Greaves' manager, C. W. Smith of Detroit, decided to have a "tune-up" fight instead.

This time, to avoid a repeat of the June occurrence, the Edmonton Boxing Commission has ordered that the cards of the referee and two judges be collected at the end of each round and new ones issued then. The officials will use the five-point-must system again.

Greaves was reported as "confident but not over - confident" and Tiger as "not over-confident but serious."

Ron Stewart Named Cup Most Valuable

TORONTO (CP)—Ron Stewart, the little giant of the Ottawa Rough Riders backfield, was picked by football writers and sportscasters as the outstanding player of the Grey Cup game Saturday, it was announced Tuesday.

The 45 selectors were asked to name the three outstanding players in order and points were awarded on a three-two-one point basis. The five - foot seven - inch Stewart won with 81 points and was presented with a sports car by the company sponsoring the award.

Russ Jackson, the Rough Riders' brilliant Canadian quarterback who directed them to a 16-6 win over Edmonton Eskimos, was second with 41 points and end Jim Letcavits of the Esks was third with 33.

Stewart, 26, who last week was named the outstanding Canadian player in the country, was a constant terror with his wide running from scrimmage and on punt runbacks in the Grey Cup game. The 175 - pound backfielder was second leading ground gainer with 19 carries for 103 yards, seven fewer than teammate Dave Thelen who came fourth in the voting with 20 points.

This season he established a single game Big Four league rushing record of 287 yards in a game against Montreal Alouettes in October. He won the 1960 Jeff Russel Memorial Trophy as the most valuable player in the Big Four, finished second to Thelen in ground gaining in the league with 1,020 yards, and third in the scoring race with 96 points on 16 touchdowns, 15 of them by rushing.

Rossland Skiers Leave With Team

MONTREAL (CP)—The Canadian national ski team, composed of seven men and five girls, was scheduled to leave Tuesday by plane for three months of training and competition in Europe.

The team, chosen by the Canadian Amateur Ski Association, will ski in France, Austria, Italy and Germany.

Making the trip are:

Vern Anderson, Rossland, B.C.; Rod Hebron and Al Perrett, both of Vancouver; D'Arcy Marsh, Ottawa; Peter Duncan, Mont Tremblant, Que.; Yves Deskoninck, St. Sauveur, Que.; Guy Brunet, Ste. Agathe, Que.;

Nancy Greene, Rossland; Nancy Holland and Faye Pitt, both of Montreal; Linda Crutchfield, Shawainigan, Que.; Jacqueline Thibault, Victoriaville, Que.

Ginger Edwards of Rossland, the sixth woman on the team, and coaches Pepi Salvenmoser and Franz Tritscher are already in Europe.

MANIAGO FINED $50 FOR DISPLAY

SEATTLE (AP) —Spokane goalie Cesare Maniago has been fined $50 and Winnipeg's Al Nicholson $25 for their stick-swinging brawl in the Western Hockey League game Monday night in Winnipeg, league president Al Leader said Tuesday.

The two were given match penalties which, Leader said, calls for an automatic fine of $25. He did not say why the fine was doubled for Maniago.

Citizens Take Over Chilliwack Club

CHILLIWACK (CP) — A group of hockey enthusiasts here has taken control of the Chilliwack hockey club and plans to reorganize it for competition in the Pacific Coast Amateur Hockey League.

The move was made following resignation Monday night of manager Mac Tetlock. The team was reported on the verge of folding because of internal dissention.

Bill Sloboda will coach the team when it resumes PCAHL action Dec. 10.

Hail to Reason, Top 2-Year-Old

NEW YORK (AP)—Hail to Reason, owned by Patrice Jacobs of New York, was named best two-year-old colt of 1960 Tuesday in a vote of the Thoroughbred Racing Associations' board of selectors.

Mrs. Richard C. DuPont's Kelso was selected U.S. champion and best three-year-old. The Foxcatcher Farm's Berlo was named the best three-year-old filly.

Rademacher Meets Miteff Dec. 13

CLEVELAND (AP) — A 10-round bout here Dec. 13 between Alex Miteff, 25-year-old New York heavyweight, and Pete Rademacher, 32, of Columbus, Ga., was announced Tuesday.

It was also announced in London that Miteff will meet Britain's Henry Cooper in a heavyweight bout there Dec. 6.

Deadly Dickie Still Leads Scoring Pack

MONTREAL (CP) — Doughty Dickie Moore, scoring goals with remarkable regularity, counted two more along with an assist last week and took over sole leadership in the National Hockey League scoring derby.

The Montreal Canadiens left winger now has 21 goals—highest in the league—and 11 assists for a total of 32 points. Teammate Bernie Geoffrion, tied with Moore for top position a week ago, failed t oget a point and slipped to third place with his 29 points.

Norm Ullman of Detroit Red Wings took over second place on the strength of one goal and two assists, raising his total to 30. Ullman currently is the league's assist specialist with a pace-setting 22.

Jean Beliveau of Montreal counted only one assist last week but hung on to fourth place. He has 27 points, one more than Andy Bathgate of New York Rangers and Bobby Hull of Chicago Black Hawks.

Bathgate came up with a big five-goal splurge and an assist and moved from an eighth-place tie to a fifth-place tie. Hull, alone in fifth spot a week ago, scored one goal and two assists.

Bracketed at 24 points are Gordie Howe of Detroit and Andy Hebenton of New York. Hebenton picked up four points on a goal and three assists while Howe's production was three assists.

Red Kelly of Toronto Maple Leafs, in a 13th-place tie a week ago, matched Hebenton's performance and climbed to ninth place with 23 points.

OFTEN IMITATED, BUT NEVER EQUALLED!

Lamb's NAVY RUM

25 oz bottles and 12 oz flasks

Hearty in body, yet light in flavour and aroma.

also

Lamb's Palm Breeze RUM VERY LIGHT

This advertisement is not displayed or published by the Liquor Control Board or by the Government of British Columbia.

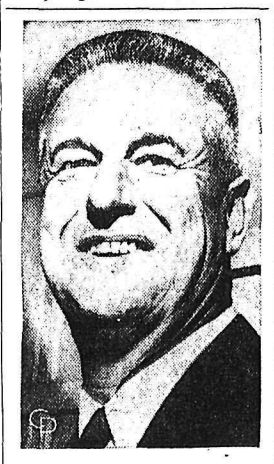

FRONT AND CENTER—Deeply-tanned and smiling, Bob Scheffing, the new Tiger manager, looked like this when he was introduced to sports writers in the Motor City after signing a two-year contract to boss the Bengals.

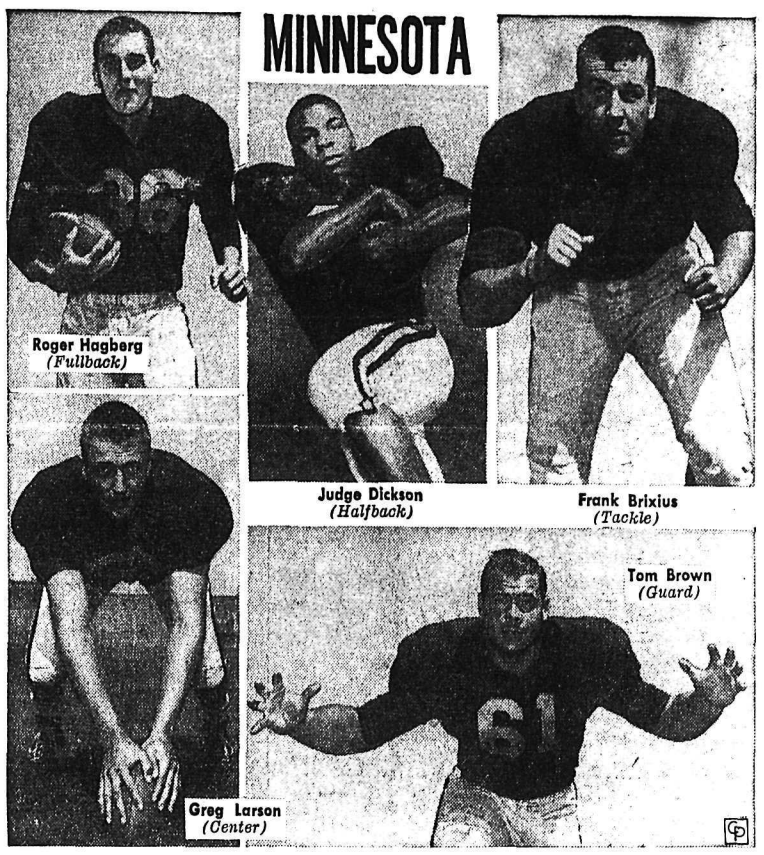

FIVE BIG REASONS why the Minnesota Golden Gophers won the United States college football championship for 1960 in the Associated Press poll are seen above. The Gophers, in last place in the Big Ten last year and co-champions this year, edged out Mississippi for the national rating title while Iowa, Big Ten co-champion, placed third in the national race.

Fumblitis Albis of the West Derided by Roughie Followers

OTTAWA (CP)—Football fans here have not taken kindly to a few western reports that Ottawa Rough Riders won the Grey Cup on Edmonton Eskimo fumbles.

One report printed here, not by an Ottawa writer it goes without saying, had it that if Joe-Bob Smith hadn't fumbled and Kaye Gaughan hadn't pounced on the ball in the Edmonton end zone Ottawa would have won by only 9-6 instead of the actual 16-6 count.

Another western report which appeared here went even further. It said that if Rollie Miles hadn't fumbled as well near the start of the game, Gary Schreider wouldnot have been in position to kick a field goal. That would have left the score 6-6 and required overtime.

One caustic comment heard here was :"And if Bill Sowalski had dropped that touchdown pass, Ottawa would have lost 6-0."

FEEL CHEATED

Though happy enough just to win, the Rough Riders felt generally that they should have won by at least two more touchdowns. They bogged down seven times in Edmonton territory.

But all Ottawa, it seemed, had nothing but praise for Edmonton quarterback Jackie Parker who said after the game "we were beaten by a better club."

But the few western reports which blamed Edmonton's loss on fumbles tended to incense fans here.

PLAN FUMBLE STRATEGY

One group sarcastically doped out a "fumble strategy" for Riders next season. It goes like this:

To cut down further on fumbles next season, Riders should immediately punt every time they get the ball and sit back waiting for their opponents to make mistakes.

They wouldn't, of course, score touchdowns unless they recovered their opponents' fumbles in the end zone.

"But we'd have a much better chance of scoring single points," the leading strategist in this group said.

Riders Young Enough For More Grey Cups

By DAVE McINTOSH
Canadian Press Staff Writer

OTTAWA (CP) — How many more times can the team that Frank Clair built win the Grey Cup?

With basicially the same Ottawa Rough Rider lineup that clubbed Edmonton into submission Saturday, maybe once or twice.

When coach Clair and his assistant, Bill Smyth, came here five years ago, they had to start practically from scratch rebuilding a team which had fallen on hard times, both in ability and at the gate.

Clair told team directors it would take time. He was so persuasive that in 1957 the club gave him a five-year contract.

First Clair built a line around centre Bruno Bitkowski, guard Kaye Vaughan and ends Bob Simpson and Bill Sowalski on the premise that you have to contain the opposition or move them aside before you can beat them.

FULL STRENGTH REACHED

As time went on, Clair found that gradually he was able to platoon his players — that is, to have completely different offensive and defensive teams. This season he reached that full strength, or as close as a coach can come to it with injured players.

Clair stuck with some of his backfielders when another coach would have canned them. He brought them along slowly but surely.

Ottawa fans today would probably not care to remember how they used to laugh uproariously at halfback Ron Stewart in his first year with Riders in 1958. Stewart would sometimes trip over his own feet on an end sweep and go sprawling on his face.

Clair kept any man with guts, figuring he could teach football but not how to acquire spirit. Stewart this season established a single-game rushing record of 287 yards and won the Big Four's Jeff Russel Memorial Trophy as the player best combining spirit and ability.

The Ottawa backfield is still young and has years of good football before it. For instance, regular defensive halfbacks Jim Conroy and Doug Daigneault were rookies this year. Canadian quarterback Russ Jackson has had only three years with Riders, American quarterback Ron Lancaster only one. Fullback Dave Thelen has been a member of the team for only three years, halfback Joe Kelly for 1½, defensive halfback Joe Poirier two.

But Riders' linemen are beginning to age—as football ages are counted.

There cannot be more than a couple of years left for Bitkowski, 29, Simpson, 30, Vaughan, 29, Sowalski, 29, Tom Jones, 28, Fred Robinson 28 Sam Scoccia 30 Ted Smale, 28, and Joe Stracina, 28. Flanker Davey West, 32, has announced his retirement.

Now that he has a championship team assembled, Clair must start rebuilding again pretty soon.

Pie-Tossing Costs Young Fan $50

VANCOUVER (CP) — A Grey Cup celebrant who threw pies at a cook and then escaped from two policemen was fined $50 Tuesday for causing a disturbance by fighting.

Robert Hart, 18, of suburban Richmond, was arrested by two off-duty RCMP officers.

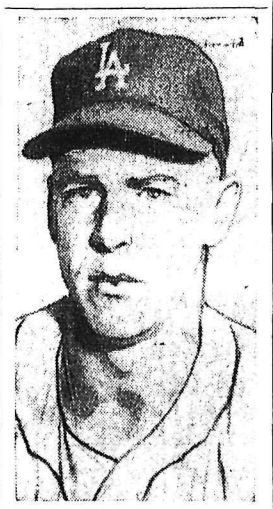

FLOP AT FIRST—A flop when he failed to stick with the team at the start of the season after a big buildup, Frank Howard, Dodgers' outfielder, came back after 26 games in the minors to hit 23 homers for the Dodgers and win the N. L. "Rookie of the Year" award. Howard is former Ohio State cage star.

Lions Reaffirm Decision In Gate Split Dispute

VANCOUVER (CP) — Officials of British Columbia Lions have reaffirmed a decision not to adopt a plan by the Western Interprovincial Football Union calling for an increase in gate splits to 40 from 25 per cent.

A letter has been sent to league headquarters by the Lions, stating the club would not adopt the plan set up at a stormy league meeting here four days ago.

Lions' officials would not disclose any contents of the letter. They had a meeting scheduled today to prepare a public statement.

The new plan was passed on Friday.

Officials of the B.C. club, incensed by the new plan, walked out of last week's WIFU meeting. Some of the executive threatened to quit the WIFU and join the Big Four League from Eastern Canada.

The new gate split is designed to help the weaker clubs in the WIFU, particularly the Saskatchewan Roughriders.

A 48 per cent split would cost the Lions $65,000, said club officials. Lions paid $38,000 under the 25 per cent plan in the 1960 season.

Lions and Calgary Stampeders, who have the biggest stadiums in the league, were the only clubs to pay into the pool in the 1960 season.

Bellino, Top College Ace

NEW YORK (AP)—Navy halfback Joe Bellino was named Tuesday as winner of the 1960 Heisman Trophy as the United States' outstanding college football player of the year.

The 5-9, 181-pound Bellino, a mighty man with Navy which rolled up a 9-1 record and gained an Orange Bowl berth, picked up 436 first place ballots and a total of 1,793 points in the poll conducted by the Downtown Athletic Club.

Bellino topped Tom Brown, Minnesota guard, by more than 1,000 points in winning the award, presented in honor of the late football coach, John W. Heisman.

Ex-Yank Turner Joins Cincinnati

LOUISVILLE, Ky. (AP)—Jim Turner, former pitching coach of the New York Yankees, was hired in a similar capacity by the Cincinnati Reds Tuesday.

Turner succeeds Ellis (Cot) Deal, who has been named manager of the Indianapolis club in the American Association.

HOCKEY

TONIGHT
Civic Centre Arena
8:00 p.m.
Trail vs Nelson
Event 6
TICKETS ON SALE TODAY
Kootenay Stationers
10:00 a.m. to 5:00 p.m.

PARKING
Check Canopy Sign for parking and ticket facilities in Ball Grounds.

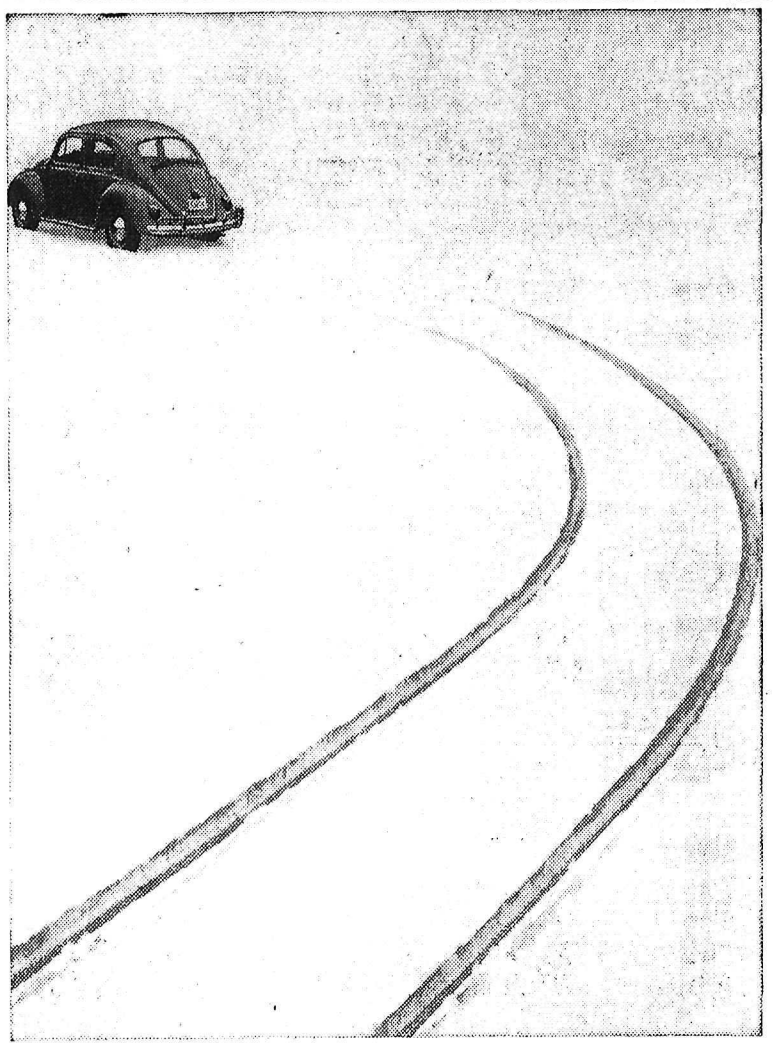

Where does the Volkswagen go in winter?

If a car was specially designed for Canada's rough winters, it would have to be a lot like the Volkswagen. For instance, the Volkswagen has a very high ground clearance — it picks its way through the deepest snowdrifts. And with the engine in the rear, a VW's power is directly over the back wheels. You get far better traction in snow and ice.

But going when it's snowing is only part of this amazing car's story. For example, there's no radiator problem because there is no radiator. Anti-freeze is gone for good. The air-cooled engine starts in a flash even on the coldest mornings.

All vital parts of the VW are well protected: a strong undershield keeps moisture, ice and rust away, thus protecting the car — and the owner's investment.

Some day soon, take a VW for an exciting drive in the snow. You will find that in winter, a Volkswagen goes anywhere you want it to.

VOLKSWAGEN CANADA LTD.

These are your nearest Volkswagen dealers.
They are part of a network of 331 efficient VW service centres right across Canada.

Parkview Motors Ltd.
323 Nelson Avenue Phone 1454

Trade between nations is a two-way street. Every Volkswagen sold in this country helps West Germany, one of Canada's best customers, buy more Canadian goods.

L'L ABNER

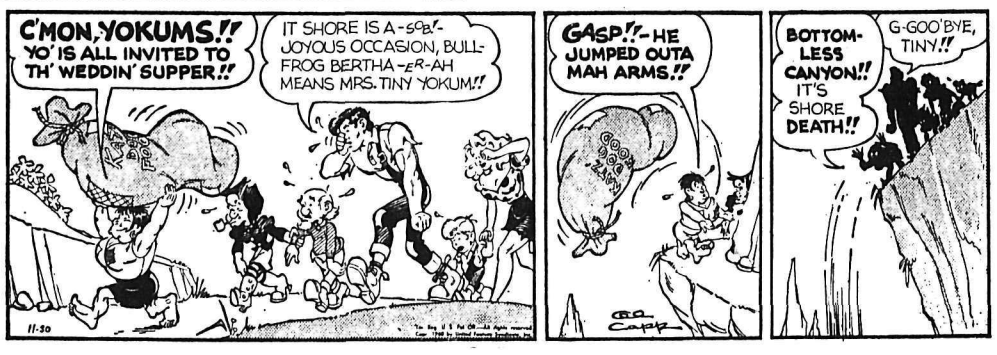

L. BRANNON

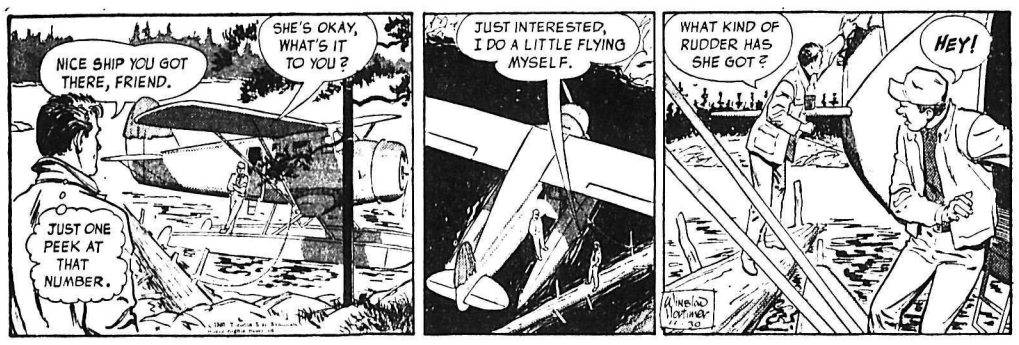

B. BRADFORD

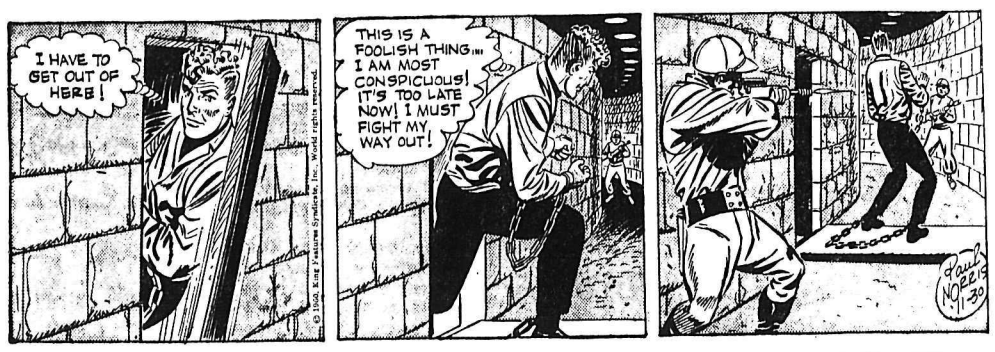

DONALD DUCK

JULIET JONES

BLONDIE

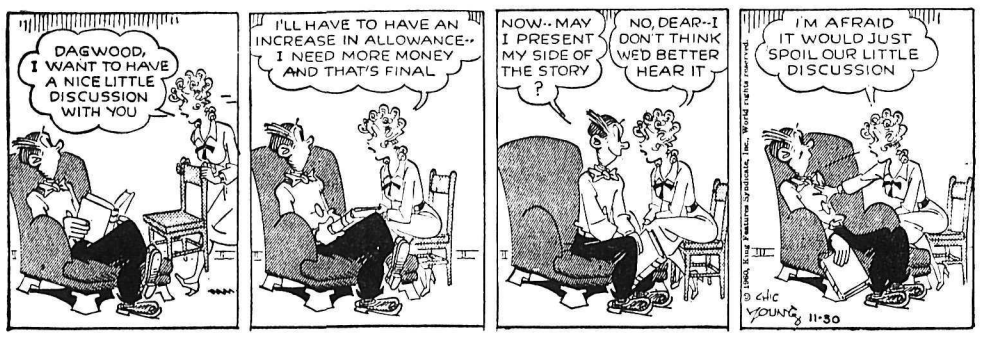

BUZ SAWYER

B. BAILEY

JIGGS

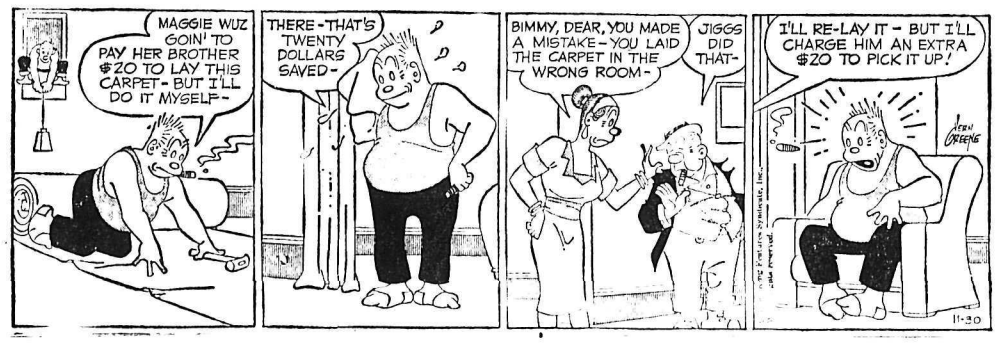

Your Individual Horoscope

By Frances Drake

Look in the section in which your birthday comes, and find what your outlook is, according to the stars.

For Thursday, December 1, 1960

MARCH 21 to APRIL 20 (Aries) — Salvage things others would throw away, including a good proposition that has hidden merit or would require htat extra effort others don't want to give. Can benefit greatly this way now.

APRIL 21 to MAY 21 (Taurus)— Help where you can and should, but be not overpressed because you have that special energy and stimulus. Also, do not be misguided against past good judgment by high-sounding praise and influence.

MAY 22 to JUNE 21 (Gemini)— Please note Taurus, especially last sentence: it applies here today. Look ahead, but be sure in your forward strides you are on safe ground, treading practical means.

JUNE 22 to JULY 23 (Cancer)— To be heard one sometimes goes beyond the reasonable. You seldom do this, but in aiming to gain recognition may think others are against you or apropriate your ideas. Control, optimism !

JULY 24 to AUGUST 23 (Leo)— Some planets and aspects not so auspicious; yours are. But don't go overboard, nor forget little details and items needed for a successful whole day. Never mind past errors; work for today !

AUGUST 24 to SEPTEMBER 23 (Virgo) — Could be erratic, irritable period If you permit. Mercury has only three strongly "be careful" days this month, and today is one. But mistakes can happen anytime where vigilance is lax.

SEPTEMBER 24 to OCTOBER 23 (Libra) — Venus promotes affability, good will, friendships, partnerships, agreements to augment benefits for a general good. Let not Libra's talents be missing in day's bright count-up. YOUR enthusiasm urged.

OCTOBER 24 to NOVEMBER 22 (Scorpio) — Waste not, want not seldom has to be intoned for you people, except where waste of your own energies and vitality are concerned. Spend little time with dawdlers; sing your way through.

NOVEMBER 23 to DECEMBER 21 (Sagittarius) — Don't wait for progress or good leads to come to you, do as you have in the past (it as successful as you should be), go seek and meet them. Thus conquer quicker, feel freer.

DECEMBER 22 to JANUARY 20 (Capricorn) — A day for gathering data, assimilating facts, separating truths from fancies and straightening matters out in general. Assist in controlling the irresponsible.

JANUARY 21 to FEBRUARY 19 (Aquarius) — Uranus favorably aspected, so you may find much easier going and rewards more than many, but take care not to fall into hazards set by the unscrupulous and unthinking. Develop your assets.

FEBRUARY 20 to MARCH 20 (Pisces) — Here is a time for expanding in truly progressive ways, seeking better agreements, working out amicable solutions with associates, foreigners, authority. We Must Try else we Do fail.

YOU BORN TODAY: high executive ability, originality, quick-thinking, usually quick-acting. In the latter, stop occasionally, find out whether you are headed on best road to your high goals. Many sign posts can be confusing unless we think, study, confer, are strong in principles. Normally conscientious, you see through fakery, empty promises. Could do well in finance, exploration, statesmanship, jurisprudence; this is the House of Philosophy, journeys, leadership. Protect health by simple diet, healthful exercise. Aim at the very top. Birthdate of: Anna Comnena, Byzantine princess, (1083-1148) historian. Many renowned physicians, lawyers, nurses, civic officials.

Boxcars Run Wild Through Philadelphia

PHILADELPHIA (AP) — A string of 84 box cars loaded with grain ran wild for five miles through Philadelphia Monday night, but quick thinking by two Pennsylvania Railroad workers prevented serious injury or damage along the way.

Frank Bartle, a movement director, and Larry Vance, a towerman in the West Philadelphia yards, combined to manipulate various switches in such a way that the runaway cars missed any passenger trains or other properties.

Bartle and Vance also routed the runaway cars, by again manipulating track control switches, so as to bring them into an upgraded area of line where they came to a halt. Several passenger trains were stopped a couple of miles from the area to ensure safety.

INVOLVED ACCIDENT

A PRR spokesman explained the accident this way:

A freight train bound from Buffalo, N.Y., to Jersey City, N.J., stopped in the West Philadelphia freight yards.

The locomotive and 75 cars pulled ahead into the yards. Thirty-eight cars were left sitting on the main track. The locomotive was to go back and pick up the 38 cars.

The 38 cars, meanwhile, drifted a half mile into the yard, hit the 75 other cars, causing derailment of 15 of the cars.

Eight derailed cars rammed into 84 grain cars which were on another track awaiting later movement, jarring the brakes loose and setting them in motion at about 10 miles an hour.

When the runaway cars reached their peak of speed, the PRR spokesman said, they were moving about 40 miles an hour. They came to a stop at an upgrade 19 minutes later.

CPR OFFICIAL DIES

TORONTO (CP) — William F. Koehn, former assistant general manager of the Canadian Pacific Railway, died Monday aged 63. Born and educated in Montreal, he retired a month ago because of ill health.

Congolese Soldiers Beat Up RCAF Officer

UNITED NATIONS, N.Y. (CP) An RCAF officer was forced from his car at gunpoint and beaten up with rifle butts and fist blows Nov. 22, on one of a series of incidents in the Congo, a report to the United Nations says.

(Previous press reports from the Congo said Air Commodore G. C. W. Chapman, the new UN air commander, was roughed up by Congolese soldiers Nov. 21 but was not badly hurt.)

The report said another senior RCAF officer was forced at gunpoint from his car Nov. 23 and the vehicle was driven away by Congolese soldiers.

A British officer was beaten up, held without food or water for five hours and robbed of his car by Congolese troops in another of the series of incidents, the report said.

Another British officer serving with the Nigerian contingent was forced out of his jeep and two Indian non-commissioned officers were threatened with death, but were released afterwards.

Brig. I. J. Rikhye, acting special representative of the United Nations in the Congo, reported the incidents to Secretary-General Dag Hammarskjold.

Brig. Rikhye said a British civilian UN officer was shot at by machine-gunners while returning to his house on Nov. 21.

The report said a Swedish civilian was forced out of a United Nations vehicle and held for five hours while he was threatened many times with guns and knives. Another Swede was threatened by a soldier who levelled a rifle at him at close range.

This man escaped by racing off in his jeep, the report said. An Indian field officer and an Indian captain were threatened with cocked rifles, struck in the face with a rifle butt and marched off at bayonet point.

There had been many other arrests of United Nations personnel, civilian and military, Brig. Rikhye said.

CANAL BLOCKED

CAIRO (Reuters) — The Suez Canal was blocked to northbound shipping Monday after two ships ran aground and a dredger caught fire in the canal. Four men aboard the dredger died.

ON THE AIR

CKLN PROGRAMS — **1390 ON THE DIAL**

PACFIIC STANDARD TIME

WEDNESDAY, NOVEMBER 30, 1960

5:59—Sign On
6:00—News
6:05—Farm Fare
6:15—Wake-Up Time
6:30—News
6:35—Wake-Up Time
6:45—Chapel In The Sky
7:00—News
7:05—Wake-Up Time
7.25—Sports News
7:30—News
7:35—Wake Up Time
8:00—News
8.10—Sports News
8.15—Wake Up Time
8 30—Opening Markets
8 35—Wake Up Time
8:45—The Archers
9:00—News
9:05—Morning Devotions
9:10—Birthday Book
9:15—Alan's A.M. Spot
9:59—D.O.O.T.S.
10:00—News
10:05—Kraft Teaser Tune
10:10—Carnation Quiz Party
10:15—Pacific Express
10:45—30 With Fred
10:55—Jane Gra yShow
11:00—News
11:05—Christmas Cavalcade
11:30—Sacred Heart Program
11:45—Swift Money Man
12:00—Don Messer Show
12.15—Sports News
12:25—News
12:31—Farm Broadcast
12:54—Kraft Teaser Tune
1:00—John Drainie with Leacoc
1:15—Noon Markets
1:20—Western FRED
1:45—Pacific News Roundup
2:00—B.C. School Broadcast
2:30—Trans Canada Matinee
3:30—Nice and Easy
4:00—News
4:05—The "Pop" Hour
5:00—News
5:05—The Highway Patrol
6:00—News
6:10—Sports News
6:15—Rawhide
6:30—Musicale
7:00—News
7:30—Introduction
7:45—Welsh Folk Songs
8:00—In Parenthesis
10:00—News
10:10—Sport News
10:15—Radio Round Table
11:00—News
11:05—Sign Off

CBC PROGRAMS

PACFIIC STANDARD TIME

THURSDAY, DECEMBER 1, 1960

6 00—Sharpe at Six
8:59—D.O.O.T.S.
9:00—BBC News
9:15—Morning Concert
10:00—Morning Visit
10:15—Pacific Express
10:45—The House of Horton
11:00—Kindergarten of the Air
11:15—Off the Record
12:00—Stu Davis
12:15—News, Weather
12:25—Showcase
12:30—B C. Farm Broadcast
12.55—Five to One
1:00—A Touch of All Things
1:15—Tommy Hunter Show
1:45—Program Resume
2:00—B.C. School Broadcast
2 30—Trans-Canada Matinee
3:30—Lucio Goes Latin
4:00—Halifax Theatre
4:30—Tempo
6:15—Rawhide
6:30 Hits and a Miss
7:00—News
7:30—Little Symphonies
8:00—Soundings
8:30—Citizen's Forum
9:00—Variety Showcase
10:00—News
10:15—Personal Appearance
10:30—Eventide
11:00—Pacific Exchange
11:57—News

TELEVISION FOR TODAY

PACIFIC STANDARD TIME

KREM-TV — Channel 2

5:30 Lone Ranger *
6:00 You Asked For It
6:30 Newsbeat
7:00 Tombstone Territory
7:30 Hong Kong *
8:30 Adventures of Nelson Family *
9:00 Hawaiian Eye *
10:00 Naked City *
11:00 11th Hour News and Movie

KXLY-TV — Channel 4

7:30 Brakeman Bill
8:30 Ding Dong School
9:00 December Bride *
9:30 Video Village *
10:00 I Love Lucy *
10:30 Clear Horizon *
11:00 Love of Life *
11:30 Search For Tomorrow *
11:45 Guiding Light *
12:00 Divorce Hearing
12:30 As The World Turns *
1:00 Song Shop
1:15 Take Four
1:30 Houseparty *
2:00 Millionaire *
2:30 Verdict Is Yours *
3:00 Brighter Day *
3:15 Secret Storm *
3:30 Edge of Night *
4:00 Movie at 4
5:30 Abbott and Costello
6:00 6 o'Clock News
6:15 Doug Edwards *
6:30 Our Miss Brooks
7:00 Angel (DB)
7:30 Family Classics I * "Three Musketeers"
8:30 Red Skelton Special *
9:30 I've Got a Secret *
10:00 U.S. Steel Hour *
11:00 11 o'Clock News
11:15 Jack Paar *

KHQ-TV — Channel 6

7:00 Award Theatre
7:30 Wagon Train *
8:30 Price Is Right (C) *
9:00 Perry Como (C) *
10:00 Peter Loves Mary *
10:30 News and Weather
10:45 Late Movie: "Green Years"

Channel 9 Will Go On The Air at 5:30 p.m. Today

CBC-TV — Nelson, Channel 9; Trail, Channel 11

2:00 Chez Helene
2:15 Nursery School Time
2:30 Open House
3:00 Halls of Ivy
3:30 The Verdict Is Yours
4:15 News
4:30 Friendly Giant
4:45 Junior Round-Up
5:30 Huckleberry Hound
7:45 Countrytime
8:00 Red Skelton Special
9:00 Perry Como
10:00 Winston Churchill
10:30 Explorations
11:00 News
11:14 Viewpoint
11:20 Sign Off

(Programs subject to change by stations without notice.)

DAILY CROSSWORD

ACROSS

1. Accumulate
6. Old Irish capital
10. —— Pole
11. Rabbit fur
12. Beetle
13. Banish
14. Lives
15. Jason's ship
17. Stitch
18. Cleans
20. Arabian, for one
22. Soup garnish
26. Contract
28. Rent
29. Reply
31. Uncooked
32. Horse disease
34. Chop
37. Punctilious person
38. From
40. Existing
42. Shelf
44. Enticer
45. Girl's name
46. Bend
47. Senior

DOWN

1. White ant (var.)
2. Mothers
3. Constellation
4. Crude mattress filling
5. Southern tenant farmer
6. Duty
7. Sacred bull
8. Vex
9. Afresh
11. Congo city
16. European language (abbr.)
18. American Indians
19. Take to court
20. Knight's title
21. Compass point (abbr.)
23. Mountain lake
24. —— Johnson, African explorer
25. Fresh
27. —— and downs
30. Near (Scot.)
33. Biblical name
34. A part
35. Jewish month
36. Telegraph
38. Monster
39. Terror
41. Annoy
43. Unexploded bomb

Yesterday's Answer

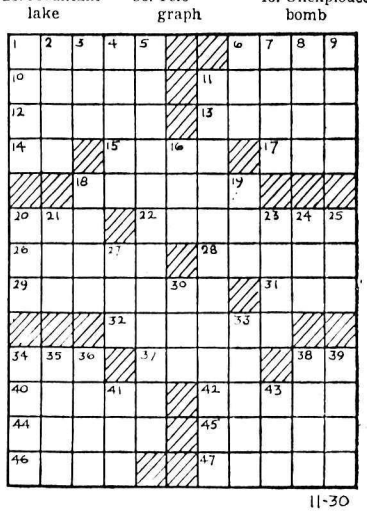

11-30

DAILY CRYPTOQUOTE — Here's how to work it:

A X Y D L B A A X R
is L O N G F E L L O W

One letter simply stands for another. In this sample A is used for the three L's, X for the two O's, etc. Single letters, apostrophies, the length and formation of the words are all hints. Each day the code letters are different.

A Cryptogram Quotation

E F D C S R K K H C W R C H R X Q R E W

D K G H C H Y R S B K R N B F K — H S H C W F K.

Yesterday's Cryptoquote: WHEN GOOD MEN DIE THEIR GOODNESS DOES NOT PERISH EURIPIDES.

(© 1960, King Features Syndicate, Inc.)

Wise Santas choose from these Delightful Gifts

Fur Blend Sweaters

5.98 Pullovers 6.98 Dressmakers 7.98 Cardigans

Fur blend sweaters with a thick and soft finish are sure to please her. Choice of short sleeved pullovers, cardigans and dressmaker styles in newest fashion shades: mauve, green and gold. S, M, L.

Muskrat Back Jackets

$189

Selected centre back skins fashioned in casual back styles — border trims, tapered sleeves, set-on cuffs, roll collars. Luxurious mink shades: Meadow, Arctic, Havana, Labrador. 27" length, misses' sizes.

Fashionable Wool & Mohair Shag Shirts

A blend of wool and mohair brushed to a shag finish. Slim style with back pleat, side zipper, lined back panel. Plain shades and overchecks in greens, browns, blues, reds, tan, black and white. Sizes: 10 to 18.

12.98 Others From 8.98

Sabre Slim Jims

Man-tailored for her alone in Italian inspired plaids — 100% merino wool worsted. Green, brown, blue color combinations. Sizes: 10 to 20 **12.98**

Corduroy Dusters

Choice of ¾ length in shades of red, brown, mauve. Sizes: Small, Medium, Large. **7.98**

Regular lengths in paisley, foulard prints. Sizes: 12 to 20. **10.98**

Cotton Print Dusters

Please her with one—quilted cotton in dainty flower prints. Zippered front, flared skirt. Sizes: 12 to 20. **10.98**

Satin Housecoats

Quilted satin to thrill her — full-length wrap-arounds, ¾ dusters. Lilac, beige, blue, coral, turquoise. Sizes: 12 to 20. **14.98**

Three-quarter length 8.98

Quilted Tricot Robes

Dazzle her with a robe or a duster — choose quilted tricots with dainty trimmings to meet her particular tastes. Sizes: 12 to 20 **14.98**

Dusters 12.98

Cashmilon Dusters

Brushed finish fabric is so luxurious. With satin piping, braid trim. 3-way belt. Rose, lilac, beige, blue. Sizes: 12 to 20. **14.98**

Nylon Lined Dusters

For her leisure hours she'll appreciate these nylon beauties — they're delightfully feminine & useful. Sizes. 10 to 18. **14.98**

Party Dresses for Holiday Festivities

Shop now from this fresh new collection, just received from the fashion market in time for holiday festivities. Styles include full-skirted dance dresses, cocktail sheaths, 2-piece jacket dresses. No two dresses alike means you buy with confidence . . . Fabrics include brocades, organzas, laces and taffetas in rich holiday colors. Juniors', misses' and half sizes. **19.98**

Satin Lounging Pyjamas

A touch of glamour for her — bright color jackets with black pants for contrast. Sizes: S, M, L. **9.98**

Embroidered Nylon Briefs

Embroidered panels. All white, white-lilac, white-grey. Sizes: S, M, L. In fancy gift box. **3 prs. 2.98**

Weekend Briefs Set

Embroidered rayon. Red for Friday, black for Saturday, white for Sunday. S, M, L. 3 in a box. **1.98**

Save on Luxurious Gift Lingerie for "Her" at Exceptionally Low Prices

We planned this special purchase months in advance to obtain such luxurious lingerie to sell at such low prices. Fashioned of 100% nylon tricot and lavishly trimmed with Ban-Lon lace in ecru shade for an extra touch of richness. You save on every item—increase your saving by buying matched sets which make perfect gifts.

Regular 4.98 Value Slips

This is the slip she'll love to wear on special occasions and she'll remember it was your gift. Wanted shades of white, mist blue, lilac. Sizes: 32 to 40. Buy panties to match and save more.

3.99

4 Matched Sleepwear Garments Regular 6.98 Values

Full length gowns for the gals who prefer a long gown — in shades of mist blue, lilac, red. Sizes: Small, Medium and Large.

***Capri Pyjamas** are the newest sleepwear creation* — waist length top with nylon net overlay, knee length pants have lace edging, too. Shades of mist blue, red, lilac. Sizes: Small, Medium, Large.

Baby Doll Pyjamas. Still a popular style — these have nylon net overlay top and large satin bow. Shades of mist blue, red, lilac. Sizes: Small, Medium, Large.

Shift Gown. ¾ length for gals who prefer a shorter gown — nylon net over nylon tricot with large satin bows. Shades of mist blue, red, lilac. Sizes: Small, Medium, Large.

5.99

Regular 3.98 ½-slip

To match up to panties or full slips. Colors: white, mist blue, lilac. Sizes: Small, Medium, Large.

2.99

Matching Nylon Panties

The same quality nylon tricot with Ban-Lon lace trim. Colors: white, mist blue, lilac. Sizes: Small, Medium, Large. Give several pair or match them with a ½ slip or full slip.

1.39

The Bay

Christmas Gift Carnival

Commencing December 1st

Gifts for Her-

Jewel Boxes Will Delight Every Lady
Sectioned top tray for earrings and rings, large lower compartment for necklaces. Satin lined to protect jewelry. Pink, blue, ivory. 3.98

Lovely 3 and 4-Piece Toiletware Sets
One of these sets will look lovely, be useful on her dressing table. Lace, Cloisionette, Bamboo, Petit Point. Brocade designs in attractive colors. 8.98

Boxed Jewelry Is Sure to Please Her
Charming accents — matched necklaces and earrings and pins in many dainty styles. You'll find designs to suit every taste. In attractive gift boxes. $5

Cutex Manicure Sets for Pretty Hands
With polish, polish remover, cuticle remover, emery board, cuticle stick, white pencil and cotton batting. A lovely little luxury to give! 1.25, $2

Give Her This Luxury—Shulton Toiletries
Desert Flower, Escapade, Friendship, Garden and Old Spice colognes and other toiletries in gift sets. Very attractively packaged. $2 to $5

Save! 3 pairs Seamless Nylons in Satin Pouch

3 pairs 2.99

She'll love to find sheer nylons like these under the tree — and they're so attractively packed — three pairs in a quilted, satin zip case that can be used as a trinket box or travel case. In leg-flattering tones, Rose Blush or Shell. Sizes: 8½ to 11.

Half Price Special! Simulated Black Diamonds

• Reg. 7.50 value — necklace OR earrings in sterling settings. Gift boxed.

1/2 price 3.75

• Reg. 7.95 value — 2-piece sets.

Gifts for Him-

Preferred by Men — Yardley's Shaving Toiletries
These masculine-approved shaving sets will make grand gifts for men. Has a mild and pleasant fragrance. $2 to $10

Give Him a Fine Leather Billfold—Sure to Appeal
A wallet or billfold is sure to be useful—he'd never buy himself a new one. Made from fine soft and supple leathers 7.50

Choice of 5 Brain-Teasing, Entertaining Games
For Dad or the family. Chess and checkers combination, hand carved chess men, "Chicago," "Spill and Spell," "Take 12." 1.98 to 7.95

Give a Barometer — Let Him Be the Weatherman
7¼" ship's wheel style; wall or stand types. Lets him accurately forecast the weather expected. Accurate mechanism. 3.98, 5.98

Hudson's Bay Company.
INCORPORATED 2ND MAY 1670.

The Bay Christmas Gift Carnival

Commencing December 1st

Special Purchase! "Shearling" Slippers for the Whole Family

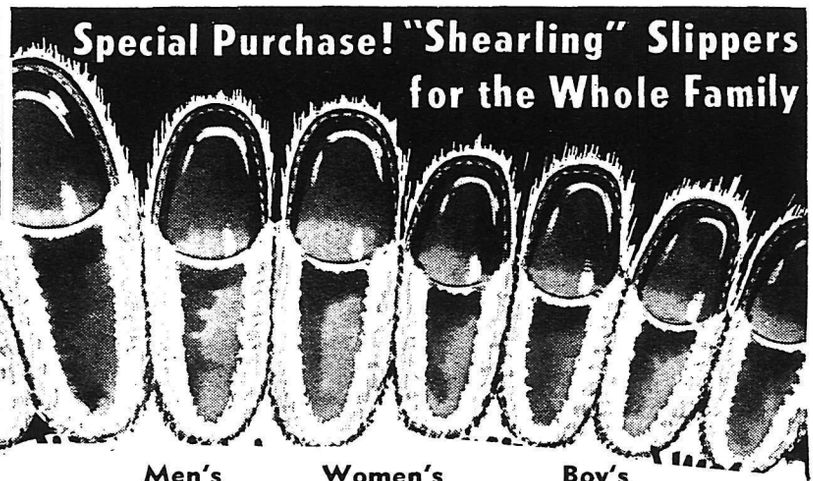

Men's 4.49 — Women's 4.49 — Boy's 3.99

Buy them for the whole family at these special prices and save—solid leather molded uppers with warm "shearling" (sheep's wool) lining and cuff for maximum good looks, solid comfort and better wear. Burgundy or tan uppers with natural shearling: Size groups: Men's 6 to 12, Boys' 1 to 5, Women's 4 to 9.

Give Them Foamtreads

Girls' and Children's "Sandman"

Smart slip-ons for kiddies and bigger girls — corduroy uppers in gay nursery patterns. The foam soles cushion the noise of tiny feet, too. Color: red: Sizes: 6 to 12, 1, 2. **2.98**

Girls' and Children's "Slumber"

Over-the-ankle style slippers to keep youngsters' feet snug and warm on the coldest mornings. Zipper front for ease in putting on and taking off. Color: red plaid. Sizes: 6 to 12, 1, 2. **2.98**

Women's Slippers — Three Styles

Choose from "Enchantment," Midnight," or "Hostess" — 3 lovely styles — velvet or corduroy uppers. Comfortable heel height. Some with sparkly silver trim. Black, red, turquoise, blue. Sizes: 4 to 10, half sizes. **3.98** **4.98**

Men's Corduroy "Executives"

These have everything Dad wants in a slipper! Resilient foam soles and warm corduroy uppers. In handsome plaid patterns. Colors: grey, red, blue. Sizes: 6 to 12. **4.98**

Boys' Will Like "Loungers"

Resilient foam soles and elastic side inserts combine for slippers that are really comfortable, easy to slip on. Corduroy uppers in bright plaid patterns. Color: red. Sizes: 1 to 5. **3.98**

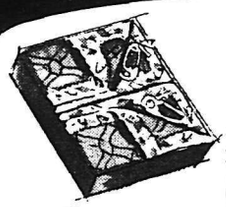

Quilt with Rattles

4.98

Nylon tricot quilt with downsoft Celacloud filling is so warm. Gift boxed with two rattles. Colors: white, pink, blue, yellow. Size of quilt: 36" x 50".

Gift Boxed Blankets

5.49

Applique and embroidered blankets with satin binding. White background with pink, blue or white trim. Size: 36" x 50".

Robe and Bootie Set

2.98

A dainty set of fleecy robe cloth with satin trim. Colors: pink, blue, white and maize. Infants' size.

Quilted Nylon Robes

4.98

100% nylon quilted robe with piping trim, 1 pocket. Colors: pink, blue, white, moire florals. Infants' size. Gift boxed.

Brother & Sister Set

4.98

Boy's vest and pants, girl's dress in patterned Cordana that needs little or no ironing. Boys' have white tailored shirt, girls' have white dickie front. Popular colors. Children's sizes.

Cute, Colorful Party Dresses for Little Girls & Big Sisters

5.98 Sizes: 4 to 6 — 7.98 Sizes: 7 to 14

Hooray! Whirly-twirly party dresses to make your Christmas angels look sweet as sugar-plums for the holidays! Bouffant styles in fine cottons, velveteens, sheer nylons with their own slips. A profusion of dainty trims —embroidery, scallops, buttons, braid, tucks and tabs. Pastels, bright tones, favorite colors of all kinds. Sizes: 4 to 6, 7 to 14.

Toyland . . .
We've got something for everyone — from cuddly animals for babies, trucks and dolls for tots, to amusing and educational games for bigger boys and girls.

Little Girls' Satin Dusters

Quilted satin prints with balloon sleeves to glamorize a young miss. Each with matching scuffie slippers. White-pink, white-blue combinations. Sizes: 4 to 6X. **5.98**

Crinoline Slips with Hoops

Flocked net skirt over satin underskirt. Lace trimmed bodice, Helanca stretch side panels. Adjustable straps. All-white, white-and-red. Sizes: 4 to 6X. **3.98**

Infants Rompers

Boys' style in front snap velveteen rompers. Colors: Blue or Red. Sizes: 12 and 18 months. Each _____ **2.98**

Sport Shirts

Wash and wear shirts in American prints. Just like Dad's. Ideal for gift giving. Sizes: 4 to 6X. _____ **1.98**

FOLD HERE

The Bay Christmas Gift Carnival

Commencing December 1st

Extra Special! Reg. 12.95 Value Wool Worsted Sport Shirts

7.99

2 for $15

This is a truly remarkable value — shirt fabric is 100% wool worsted for good wear and warm comfort. Carefully tailored and finished for extra good looks. Two-way collar with permanent stays, pleated sleeves, 2 breast pockets. Authentic Tartans in darker tones. Sizes: S, M, L, XL. Buy two and save double.

Give Him things to wear

He'll Appreciate Arrow Shirts

Tailored of fine quality broadcloth in single or French cuff styles, short or medium point collars. Sizes: 14½ to 17½. White or plain shades. **$5**

No-Iron Arrow Dress Shirts

He likes Arrow "Iron Cheaters"—especially if he travels or does his own laundry — they never need ironing. Single, French or convertible cuffs. White. Sizes: 14½ to 17½. **$6**

Handsome Shaggy Pullovers

Mrs. Santa in a thoughtful mood chooses these shaggy type pullovers for all the men in her family. Brushed wools and Orlons* in circular stripes and solid colors. Sizes: S, M, L. **14.95**

*Du Pont acrylic fibre.

Give Diamond Ankle Socks

All-wool, hand-framed knits in handsome diamond Argyle patterns that go so well with all his dress and casual clothes. Sizes: 10 to 12. **1.98**

Ra-Vella Dressing Gowns

Give him a dressing gown made from Ra-Vella, the fine fabric with the look and feel of wool yet washes like cotton. Ombre checks in red, green, navy, purple. S, M, L, XL. Boxed individually. **10.98**

Others Priced to 16.98

Matching Tie & Sock Sets

Smart matched sets in shades of navy, charcoal, brown, wine, green. **2.50**

Other matched sets in navy, brown, green, grey, black, gold. **3.50**

Cuff Links with Tie Bars

Handsome accessories for men — choice of stone set styles, also silver or gold finishes. Attractively boxed. **2.49**

Men's Dress Gloves

Imitation astrakhan hooked knit back gloves. Genuine leather palms, wool fleece lining. Made in England. **3.49**

Choose These Gifts for Boys

Boys' Orlon* Shag Sweaters

You'll really please boys with shaggy pullovers of brushed Orlon*! Solids, patterns in green, gold, grey, other popular colors. Sizes: S, M, L. **4.98**

*Du Pont acrylic fibre.

"Golden Age" Sport Shirts

Smartly styled and man-tailored for good looks. Tops for patterns and colors, too. Sizes: 8 to 18. Gift boxed. **3.98**

Boxed Shirt and Tie Sets

Everything complete with — Drip and Dry broadcloth dress shirt, bow tie, cuff links. Sizes: 11 to 13½. Gift boxed. **2.98**

Tie with Matching Socks

A smart embroidered tie with matching hand frame socks in wool and nylon stretch knit. Colors: olive, medium grey, brown, wine, navy. **2.69**

Novelty Tie and Sock Sets

Bow or regular tie with matching nylon stretch socks. Jacquards, novelties. Olive, gold, red, blue, charcoal, brown, wine, navy. 8½ to 11. **1.69**

Save! Sale of Silk Ties

1.50

3 for 3.99

Special purchase from a quality maker. Regular 2.50, 3.50 and $5 ties for this low price means value and quality. A wide selection of fashionable patterns and colors — stripes, neats, panels and all-over designs. Each tie boxed for gift-giving.

SMALL INVESTMENT — LARGE RETURNS

That's the Want Ad Story — PHONE 1844

YOU CAN NOW PHONE YOUR CLASSIFIED ADS IN UNTIL 5 P.M. ON SATURDAY

BIRTHS

SCHUR — To Mr. and Mrs. Michael Schur, of Salmo, at Kootenay Lake General Hospital, November 29, a daughter.

HELP WANTED

SALESMAN WANTED— HONEST aggressive salesman to sell trucks. Preference will be given to experienced man, basic salary plus commission. Transportation an expenses, M.S.A., group insurance. Apply P.O. Box 452, Nelson giving reference and experience.

SITUATIONS WANTED

CHESTERFIELD, RUG CLEANing Dutch Cleaning Service — Phone 2190.

HANDY MAN WANTS ODD JOBS Phone 256-R.

RENOVATION? PHONE 2327. Free estimates. Imed. service.

SNOW SHOVELLING — DUTCH Cleaning Service. Phone 2190.

PUBLIC NOTICES

LAND REGISTRY ACT
(Section 161).

IN THE MATTER OF LOT 6521, Kootenay District.

Proof having been filed in my office of the loss of Certificate of Title No. 96894-I to the abovementioned lands in the name of ROBERT FAIRHURST and bearing date the 24th day of November, 1953, I HEREBY GIVE NOTICE of my intention at the expiration of one calendar month from the first publication hereof to issue Provisional Certificate of Title in lieu of such lost Certificate. Any person having any information with reference to such lost Certificate of Title is requested to communicate with the undersigned.

DATED AT NELSON, B.C. this 8th day of November, A.D. 1950.

L. A. McPHAIL,
Deputy Registrar,
Nelson Land Registration District.

BUSINESS OPPORTUNITIES

BUSINESS OPPORTUNITY—Dealership available in the Nelson area. Man with proven ability required who wishes to enter into direct selling business for himself. Our company is only ten years old and already annual sales are more than forty million dollars. Product is nationally advertised in leading magazines, T.V. and radio. Product is non-competitive, non-seasonal and patented. This is a real proposition to build a profitable business for yourself. Investment protected by inventory. All applicants will be answered and personal interviews will be arranged for, if you have the necessary qualifications. For further information write, Box 2582, Vancouver, B.C.

H I AND LOIS

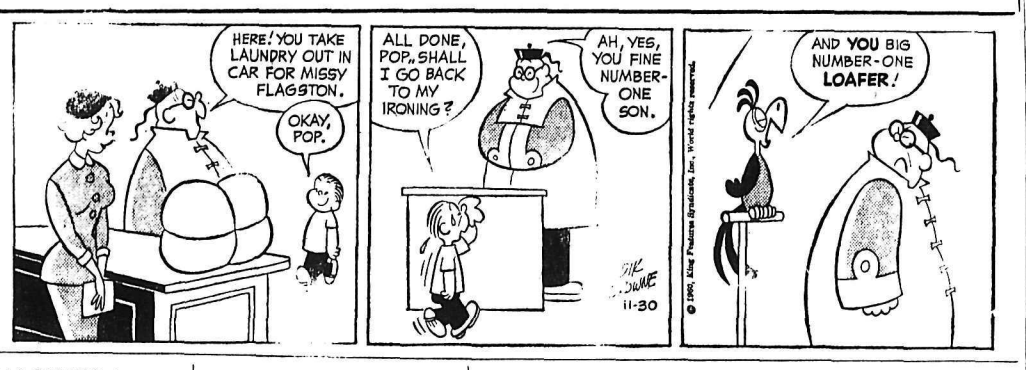

MACHINERY

McCULLOCH
CHAIN SAWS
ARE TOPS!
Try One! — Buy One!
Call, Write or See
H "Fritz" Farenholtz,
Alec McDonald, Gordon Coutts
MAC'S
Welding & Equipment Co. Ltd.
514 Railway St. Phone 1402

Threaded Steel Rods
36" Full Thread ¼" to 1" Incl.
Stevenson Machinery Ltd.
Nelson

LOST AND FOUND

LOST — ON SAT. SPRAY EARring with rhinestones. Ph. 221-L.

LOST — MAN'S FUR LINED leather gloves. Phone 1068-R.

Nelson Daily News

Circulation Dept., Phone 1844
Price per single copy 7c Monday to Friday, 10c on Saturday
By carrier per week 35c in advance

Subscription rates

By Mail in Canada Outside Nelson:	
One month	$ 1.25
Three months	3.50
Six months	6.50
One year	12.00
By Mail to United Kingdom or the United States.	
One month	$ 1.75
Three months	5.00
Six months	9.00
One year	18.00

Where extra postage is required, above rates plus postage
For delivery by carrier in Cranbrook, phone Mrs Stanley Willisson.
In Kimberley A W Brown;
In Trail Mrs Syd Spooner;
In Rossland, Mrs Ross Saundry

PROPERTY, HOUSES, FARMS, ETC., FOR SALE

CASTLEGAR
$10,500
3-bedroom home. Full basement. Heavy wiring. Oil furnace. TV cable. Priced at less than two-thirds of cost for quick sale. MUST be at least 50% cash. — This house at present leased to Celgar for $85 per month. Vacant possession by August, 1961.
This is the Whitelock house, above the road by the Royalite Service Station, five miles west of Robson ferry.
PHONE NELSON 1235

OUR HAPPY YOUNG COUPLE on McQuarrie Ave. with a 2 bedroom house that needs newly weds or nearly-weds are wondering why their cosy house has not been sold. We realize the outside stucco needs a tinted flush coat, however, the interior is most pleasing. Why don't you see for yourself. Full price only $8750 with $2500 down. Balance $61.10 monthly. William Kalyniuk Agencies. Phone 1777.

FOR SALE — 4 BEDROOM BRICK house, living room, dining room, kitchen, bathroom, nice pantry. On two corner lots. Basement mostly furnished. Gas heat range. Heater like new. Nicely landscaped. $9500 — $2000 cash, rest on good terms. Phone 762-Y.

$1750 CASH WILL PURCHASE AGreement for sale of $2150 repayable at $25 monthly including 6 per cent interest. William Kalyniuk Agencies. Phone 1777.

OLD THURSTON FARM, HARrop. Send offers to Box 6309, Nelson News.

MODERN SUMMER COTTAGE on beach at Queen's Bay Phone 2055 Nelson.

UNFINISHED 2 BEDROOM HOME on large lot for a quick sale. Apply 1105 Selby St

FOR SALE MISCELLANEOUS

30 GAL. INSULATED EVANS OIL operated automatic hot water heater, never used $50; small Monarch concrete mixer with ¾ h.p. Lawson gas engine $30; Beaver 6" jointer-planer on wooden stand with ½ h.p. motor like new $70; Mall 18" electric chain saw $50; Paragon separator (hand) with 15 gal. tank $7; Coleman 50,000 B.T.U. oil heater $15; chemical toilet new $5; 770 watt electric wall heater $10; grindstone, 8" Craftsman tilting table saw on steel stand with ¾ h.p. motor, dado set, moulding heads and cutters, attachment for sash making and others $125; steel stone boat. E. D. Stiles, R.R. 1, phone 1393.

ON SALE—PARKER HALE .303 deluxe sporters, new, $33.95. Soft point ammo., $3.95 box. Weatherby and Browning rifles and shotguns. Reloading supplies. Norm's Sport Shop in Allen Hotel, 171 Baker St., Phone 385.

SEE OUR FINE SELECTION OF used television sets $75 and up. Also portable Radiant class heaters with thermostats, regular $69.95, special to clear $39.95. Jeffery Radio and Appliances.

2 OIL HEATERS IN NEW CONDITION, electric ignition, thermostat, but no tank, other has tank. Cost $135, selling for $80. Valley Service, Appledale. Phone 900-1-J.

LEAN, GRAIN-FED PORK FOR sale. Cut and wrapped, delivery 35c a lb. Delivery twice a month Newdan Farm, Creston, Phone EL 6-2435.

3 ONLY COLLIE PUPS, TWO months old. Also house at Harrop for rent. H. Harrop, phone 1278.

FOR SALE McLARY OIL RANGE, will burn coal or wood. $25. Phone 1323-Y.

LARRY'S BLACK LOAM TOP soil. Order now for spring deliveries. Phone 171.

GARBAGE BURNER IN A-1 CONdition, also hot water tank. Phone 216-L.

2 NEW FIRESTONE TOWN & Country recaps. 750x14. $39.90. P.O. Box 200, Nelson, B.C.

1 DRESSER AND ELECTRIC guitar. Phone 459-R.

HEALTH FOOD CENTRE OPEN day and evenings 924 Davies St

GOOD USED OIL RANGE. Phone 2147-L.

SKI PANTS, JACKET ALSO WINter coat, size 16. Phone 1549-R.

40 IN. TAPPAN B GREENBRIER gas range. Phone 402-Y-2.

READ THE CLASSIFIED DAILY

RENTALS

WINTER RATES
HOUSEKEEPING AND SLEEPing rooms, weekly, monthly rates. Dishes, linen supplied; parking. Allen Hotel, 171 Baker.

3-ROOM MODERN APT. SELF contained, unfurnished, central. Gas range, heat and hot water. Adults. Ph. 2106-L.

SUITE, 3 RMS. AND BATH. FURnished ultra-modern. Gas, heat, water supplied. Ph. 385.

CLEAN, COMFORTABLE SLEEPing rooms, weekly or monthly rates. Queen's Hotel, 621 Baker.

SUITE, BED-SITTING ROOM, and kitchen. Furnished. Fridge, heat, light, water. Ph. 385.

MODERN, UNFURNISHED, ONE bedroom apartment. Heated. Ph. 2075.

CLEAN HEATED SLEEPING room. Apply 410 Victoria St.

COTTAGE FOR 2, NORTH shore, bridge end. Phone 1703.

FURNISHED KITCHEN AND bedroom suite. Phone 1877.

THREE ROOM APARTMENT. Phone 1022-L.

FURNISHED SUITE FOR ONE — Close in. Phone 149.

HOUSEKEEPING ROOM FOR lady. Phone 1564-X.

COSY TWO-BEDROOM HOUSE for rent. Phone 988.

AUTOMOTIVE, MOTORCYCLES, BICYCLES

WE ARE WRECKING '48 TO '55 Fords, '48 to '53 Chev and Pont., '28 to '53 Dodge and Plymouth, '53 Dodge pickup, '54 Desoto V8. We have rebuilt English car gen., starters, fuel pumps in stock. Trail Auto Wreckers, Phone 2441.

1957 PLYMOUTH SPORTS SUBurban station wagon, V-8 automatic, power brakes, tinted glass, windshield washers, winterized. K. Vierke, Box 1100, Castlegar.

COTTONWOOD WRECKAGE SERvice English and Canadian used car parts. Good '51 Mercury motor and parts and '52 Ford parts. Phone 2100. Box 382, 24 Ymir Road, Nelson.

1957 FORD MAINLINE SEDAN. All offers considered. Owner moved out of country. Call 2470 or 832-L after 5. Ask for Ray.

1956 OLDS 88 — WINTERIZED and radio. $1550. Phone 417-X.

WE PAY CASH FOR GOOD USED cars McElroy Motors Ltd.

WHAT OFFERS FOR '51 STUDEbaker, fair condition. Phone 1690.

WANTED MISCELLANEOUS

CANADIAN COINS — SINGLES, complete collection. Prices upon request. P. Polovnikoff, Box 2, Nelson.

WANTED—4 MORE BEGINNERS at our riding school. Phone H. Harrop, 1278.

FLEMISH GIANT RABBITS. — Phone 1027-R.

LIVESTOCK, POULTRY AND FARM SUPPLIES, ETC.

ONE SHORTHORN COW FOR beef. One Ayreshire cow for hamburger. J. P. Lowenberg, Slocan City.

COW FOR SALE. JUST FRESH. George Nevokshonoff, Thrums.

ROOM AND BOARD

BOARD AND ROOM FOR YOUNG business man. Phone 1392-X or call 501 Cedar.

BOARD AND ROOM. HOME cooking. Phone 606-X-3.

PETS, CANARIES, BEES

REGISTERED COLLIE PUPS, like Lassie; registered Samoyed pups; registered German shepherds; puppies and grown dogs $25 and up. Phone 1871-L-3 or write Box 234, Trail.

K-9 BOARDING KENNELS Trail-Fruitvale High. Ph 3613.

PERSONAL

END CONSTIPATION WITH ELik's Bontanical Herbs. A safe herbal medicine in powder form, no boiling, no steeping — ready to use. It insures complete bowel movement with ease and comfort. Promotes normal bowel action. Prices $2, $3 Order to-day from Elik's Drug Store, Dept. NDN, Saskatoon, Sask.

ALMER HOTEL — FIREPROOF, 24-hour elevator service, large lobby, T.V., 100 clean rooms $2.00 up Opp. C.P.R. Depot Vancouver, B.C.

RED CHINESE MOVE IN

HAVANA (AP) — A five-man Peking delegation arrived Monday to establish Red China's first embassy in the western hemisphere. The vanguard of the embassy staff was headed by Charge d'Affaires Huang Wen Yu.

ARSONIST SENTENCED

COQUITLAM (CP)—A 26-year-old unemployed laborer was sentenced here Monday to four years in jail for setting fire to an elementary school Oct. 1. Gordon Harvey Bergeron was found guilty of setting five separate fires in the school, causing estimated at $5,000.

Nkomo Invited to R-NF Conference

LONDON (CP)—African nationalist leader Joshua Nkomo Tuesday was unexpectedly invited to a conference on the Rhodesia-Nyasaland Federation's future starting Monday.

A surprise announcement from the Commonwealth relations office said Prime Minister Sir Edgar Whitehead of Southern Rhodesia has decided to enlarge his delegation to the conference.

It now will include leaders of Nkomo's National Democratic party. They will also participate in concurrent talks on Southern Rhodesia's constitution.

The decision followed talks between Whitehead and Commonwealth Relations Secretary Duncan Sandys. It was interpreted as a move to avert a threatened African boycott of the conference.

BANDA MEETS MACLEOD

Meantime, Nyasaland nationalist leader Dr. Hastings Banda conferred with Colonial Secretary Iain Macleod.

"We had a very pleasant chat," he told a reporter later.

Banda is demanding the breakup of the seven-year-old federation, which links British-protected Nyasaland and Northern Rhodesia with self - governing Southern Rhodesia.

U.S. MONEY BID DROPPED

WASHINGTON (AP) — The White House disclosed Monday the United States will not press further its proposal that West Germany pay $600,000,000 annually towards the maintenance of American troops there because "the Germans are not prepared to discuss it." On a recent visit to Bonn, Treasury Secretary Robert Anderson and State Undersecretary Douglas Dillon brought up the matter.

Upsurge In Exports Helps Trade Surplus

OTTAWA (CP) — A continued upsurge in exports during October helped produce a Canadian trade surplus for the fourth month in a row, and slashed an accumulated trade deficit to a fraction of last year's level.

October exports exceeded imports by $29,700,000, the Dominion Bureau of Statistics reported Tuesday. This trade surplus compared with a $12,700,000 deficit in October last year.

This left the country with a trading deficit of $79,100,000 for the first 10 months of the year compared with $427,400,000 in the corresponding 1959 period. It was the most favorable trade picture since 1952 when Canada recorded its last annual surplus in commodity trade.

Despite the fact that October exports to the United States dropped nearly $40,000,000 below year-earlier levels, total exports advanced 3.2 per cent to $482,700,000 from $467,800,000 in October, 1959.

This pushed exports in the January-October period to $4,478,100,000, up 7.6 per cent from $4,160,900,000 in the comparable 1959 period.

IMPORTS FAR DOWN

The bureau's report showed an unusual drop in imports in October to $453,000,000, down 5.7 per cent from $480,500,000 a year earlier. The 10 - month import total eased down 0.7 per cent to $4,557,200,000 from $4,588,300,000.

The improvement in the trade picture was seen in all major areas except United States trade.

October exports to the U.S. fell to $257,600,000 from $295,600,000 a year earlier, and imports declined to $306,300,000 from $317,900,000.

The month's trade deficit with the U.S. rose to $48,700,000 from $22,300,000 a year earlier, pushing the total 10-month deficit to $527,900,000 from $510,800,000.

Elsewhere, however, Canada rolled up expanding trade surpluses.

Trade with the United Kingdom produced a $47,200,000 surplus in October compared with $21,200,000 surplus a year earlier. The 10-month surplus with the U.K. jumped to $281,400,000 from $152,000,000.

The October surplus in trade with all other Commonwealth countries rose to $7,000,000 from $2,500,000 in October, 1959, and the 10-month surplus advanced to $46,100,000 from $25,100,000.

There was a switch from deficit to surplus in trade with all other countries. An October deficit last year of $14,000,000 was turned into a $24,300,000 surplus this year, and a January - October deficit last year of $93,700,000 became a $121,600,000 surplus in the corresponding period this year.

Here are export and import figures for areas for the January-October periods this year and last, in millions of dollars:

	1960	1959
Exports		
United States	$2,560.7	$2,596.9
United Kingdom	764.2	637.3
Other Cmnwlth	271.5	225.6
All others	881.7	701.0
Total	4,478.1	4,160.9
Imports		
United States	3,088.6	3,107.7
United Kingdom	483.1	485.3
Other Cmnwlth	225.4	200.5
All others	760.1	794.7
Total	4,557.2	4,588.3

Find Wreckage Of Lost Plane

LOS ANGELES (AP) — Forest rangers Monday night found the wreckage of a missing plane that carried four persons, including the ex-wife of violinist George Liberace, to their deaths.

The plane, missing since last May 15 on a flight from Las Vegas, Nev., to Van Nuys, Calif., was found near Mount Wilson about 25 miles northeast of Los Angeles.

Others aboard the plane included Ralph Quartarolli, 46, a wealthy Modesto, Calif., cannery owner and pilot; Ross Perrino, 49, a Los Angeles executive, and Perrino's wife, Santina, 45.

Wreckage was scattered over a wide area in nearly inaccessible terrain.

SEE THE RADIANT BALL OF FIRE!
Get This Beautiful Fireplace
COMFORT! BEAUTY! at 1/3 PRICE

HEATS 3 ROOMS FOR 1/3 NORMAL COST

See the big BALL OF FIRE in the mirror HEATING THE FLOOR AT 10 FT. PROJECTION.

10¢ A DAY FOR REG. STOVE OIL 21c A GAL.

FOR COLD APARTMENTS, SUNPORCH, CELLAR, PLAYROOM, COTTAGE, ETC. (NATURAL GAS EFFECT) 100% SAFE, ONLY WEIGHS 25 LBS., 16" X 16" X 16"

NO PIPES OR FLUES SMELL EXPLOSIONS CLEANING
(Deodorized oil from Fina or Texaco)
No wick to trim.

THE ENGLISH ARISTOCRAT "ELJAY"
The attractive natural looking heater whose (rosy glow) is so enjoyable.

BEAUTIFUL ELJAY
The Swedish Podette with cooking grill. Val. $55 $39.95 Manual lighting
Double Tank 1½ gals. attached in back Val. $65 $49.95 Battery-Self-lighting

PORTABLE IDEAL FOR CHALET AND CAMPING

Fully guaranteed for 1 year and will last many years without repairs or defections. All service spare parts in stock for 20 years to come.
All types of HEATERS for: Trucks, Cabins for Fishing, Hunting, also New Boss American cabinet, for 5-7 Apts., 2 burners and cooking grill.
Also new combined German oil, and wood and coal blue flame heaters up to 80,000 B.T.U. All kinds of stove and furnace oil burners.

LePAGE CO. EXCLUSIVE DISTRIBUTOR
2211 BELANGER EAST, MONTREAL
N.D.N.

WRITE FOR CIRCULAR ON THE [illegible]
NAME .....
ADDRESS: .....
"ASK YOUR LOCAL DEALER ABOUT [illegible] MATCHLESS"

FORD MONARCH FALCON

MEL BUERGE MOTORS LTD.

1744 — PHONES — 1135

Year-End Clearance Sale

'59 Chev. Sedan 6-Cyl. Low Mileage $2295	'60 Zephyr Sedan Brand New $2495	'57 Olds 88 Sedan Radio Automatic $1895
'59 Simca Sedan Perfect Running Order $1395	'58 Chev. Sedan A One-Owner Car $1895	'57 Chev. Tudor 6-Cyl. Standard $1295
'59 Ford 6-Pass. Country Sedan $2895	56 Ford Sedan 36,000 Miles Radio Immaculate Condition $1395	'55 Ford Sedan V-8 Automatic $895
'57 Austin A-55 Vancouver price $1160 $845	'54 Pontiac Sedan In top shape $795	'55 Chev. Wagon Tudor--Ready to go $1295
'56 Plym. Wagon V8 Automatic $695	'52 Dodge Sedan Clean Inside and Out $395	'53 Morris Pickup In Very Good Shape $395
'52 Pontiac Sedan 6-Cyl. Automatic $145	'54 Ford Sedan Needs Body Work $295	'53 Ford Sedan A Good Deal $495

Save $600 On a 1960 Ford!
FOUR ONLY — FOUR LEFT

Mel Buerge Motors Ltd.
608 Vernon Street Nelson, B. C.

BUSINESS & PROFESSIONAL DIRECTORY

A handy alphabetical guide to goods and services available in Nelson

Appliances

NELSON REFRIGERATION
Commercial Refrigeration Service
205 High St. Phone 1917

Assayers and Mine Representatives

H. S. ELMES, ROSSLAND, B.C.
Assayer, Chemist, Min Rep

Automobile Dealers

BEACON MOTORS LTD.
Pontiac Buick Vauxhall and GMC Trucks
701 Baker Phone 578-579

BILLS' MOTOR-IN LTD
(Studebaker Lark)
213 Baker Phone 1234

CITY AUTO SERVICE LTD.
Dodge DeSoto Sales & Service
Granite Rd Phone 447

RENAULT SALES & SERVICE
at Frank's Auto
Phone 2195 295 Baker St

NORTH SHORE SERVICE
(Standard Triumph)
Across Lake Phone 1841

PARKVIEW MOTORS LTD.
(Rambler Volkswagen)
323 Nelson Ave Phone 1454

STAR AUTO SERVICE LTD.
Borgward Sales and Service
Ymir Rd Phone 1648

Beauty Shops

THELMA'S BEAUTY SHOPPE
577 Baker Phone 244

Building Supplies

BEE BUILDING SUPPLY LTD.
301 Baker Phone 1704

BURNS LUMBER CO. LTD
602 Baker Phone 1180

COLUMBIA TRADING CO.
901 Front Phone 1511

Electrical Wiring

DIBELLA ELECTRIC
Commercial — Residential — Industrial Wiring
414 Fall St. Phone 1184-Y

Engineers and Surveyors

BOYD C. AFFLECK, MEIC
B.C Land Surveyor, P Eng (Civil)
218 Gore St Nelson Phone 1238

G. W. BAERG, B.C.L.S.
373 Baker St Nelson
Phone 1118 Res 2315

ALEX CHEVELDAVE
B C Land Surveyor — Phone 5342
448 Columbia Ave., Castlegar, B C

RAY. G. JOHNSON
B C Land Surveyor and Engineer
1015 Eighth St., Nelson. Ph 2309

Garages

ALLEN MOTOR SERVICE
Cor 7th at Davies Phone 1798

LARRY'S B.A. SERVICE
Anderson and Front Phone 85

Sewing Machine Repairs

PETERSEN'S REPAIR SERVICE
All makes Guaranteed service.
Phone 1546-Y.

Sporting Goods

Fred Whiteley's Sport Shop
488 Baker Street Phone 160

TV and Radio Sales and Service

GEORGE'S T.V. AND RADIO
Geo H Planiden, Prop.
All Work Guaranteed
R R No 2 (Blewett) Phone 387-L-1

Tire Shop

ALGAR'S TIRE SERVICE LTD
520 Lake St Phone 252

ALLSTATE WINTER TIRES
are your best buy.
Free installation.
SIMPSONS-SEARS, Nelson, B.C.

4 SMART GIFTS
at a
REASONABLE PRICE.

★

Delagar Bath Oil: (Christmas packed). ..... 98¢
Clifton Gay Bouquet Bubble Bath: (Attractively bottled). ..... 90¢
Clifton Apple Blossom Bath Oil: (Ready for giving). $1.00
Bath Salts in Beeerstein: (One for you and one for hubby). $1.69

And hundreds of other suitable Christmas Gifts to choose from.

MANN DRUGS LTD.

Eichmann Boasts He Regrets Nothing

NEW YORK (AP)—Adolf Eichmann, the Gestapo officer who rounded up millions of Jews for execution in Nazi Germany's wartime concentration camps, says "I regret nothing."

"I will not humble myself or repent in any way," he writes in his memoirs. "I could do it too cheaply in today's climate of opinion. It would be too easy to pretend that I had turned suddenly from a Saul to a Paul."

Saul was the persecutor of early Christians who became, after his conversion, the great missionary, Paul.

Eichmann, in the second instalment of his memoirs published in the current issue of Life magazine, says:

"No, I must say truthfully that we had killed all the 10,000,000 Jews that (Gestapo boss Heinrich) Himmler's statisticians originally listed in 1933, I would say, 'Good, we have destroyed an enemy'."

NOW HELD IN ISRAEL

Now awaiting trial in Israel, Eichmann gave his story to a German journalist in Argentina, before he was abducted last spring by Israeli agents.

As head of the Gestapo's Jewish affairs office, his job was transporting Jews from Nazi-occupied territory to concentration camps to be shot or gassed and cremated.

It has been estimated that 6,000,000 died. Says Eichmann:

"Now, however, when through the malice of fate a large part of these Jews whom we fought are alive, I must concede that fate must have wanted it so.

"I always claimed that we were fighting against a foe who through thousands of years of learning and development had become superior to us . . . even before Rome itself had been founded the Jews could already write.

"It is very depressing for me to think of that people writing laws over 6,000 years of written history. But it tells me that they must be a people of first magnitude, for law-givers have always been great."

Japan To Export Ships To Russia

TOKYO (Reuters) — Japanese shipyards have signed or are about to sign contracts for the export to Russia of nine ships totalling 256,000 tons deadweight and worth more than $45,000,000, it was learned Tuesday.

Odds... and Ends

by M. D. B.

In our perusal of our 1897 copy of the Quartz Creek Miner we come to a story of the Porcupine Mine. In 1893 Messrs. Lloyd and Thompson, having swum the Columbia River at Sayward, arrived in the Salmon Valley. "At the mouth of a creek entering the Salmon River one mile below the present townsite of Ymir" the pair found rich galena, but about two miles further up the creek, they named "Porcupine," the bonanza was found. Here three claims were staked: the Porcupine, Franklin and Ysleta on Sept. 12, 1893. A sample of rock was taken to Spokane "where it was assayed for silver alone and gave One Hundred and Fifty-Nine Dollars of the white metal to the ton." The story goes on to tell of other findings and technical details, and finishes ". . . the property leaves little to be desired. It is but two miles of an easy slope down to a point on the Nelson & Fort Shepaprd Railway, nineteen miles from the smelter at Nelson."

* * *

A report on the Tennesee Mine, about a mile and a half northwest of the townsite, notes that the first lead is a massive ledge of decomposed gold-bearing quartz 17 feet wide. Assays taken from this ledge have ranged as high as $28.56. E. J. Lock of Nelson was engineer to the company. This mine had three claims, the Tennessee, Iowa and Iron Chief and the company owning the properties was formed in November 1896, registered under the name of Hamilton and Rossland Gold Mining Company. James McCreath was acting superintendent.

* * *

The Bluebell, located by Ernest Nitz in August, 1896, and later sold to F. S. Collingsworth, was "showing up finely for the small amount of development work done on it." Assays taken on the veins ranged from $5 to $33. The Wild Horse Gold Mining Company, composed of a "strong group of businessmen representing large capital," was buying up properties all over the district and their properties, selected with care, held much promise.

* * *

Then there was the Bullion Group, about a mile and a half from Ymir, located by Messrs. T. A. Mills and E. M. Lloyd and a mile below Ymir the Rainy Day No. 1 and 2, located by H. A. McClure. The Porto Rico covering a group of seven belonging to the Pacific Exploration Company was showing ore averaging from $10 to $150 a ton. Some 30 men were employed there at that time, and a picture entitled "Busy Scene on Porto Rico Wagon Road," shows about 26 men and two horses, pausing in their labors to have their picture taken.

* * *

Next column should wrap up this series on Ymir's early life as portrayed in the Quartz Creek Miner. We will mention two other of the larger mines, the Dundee and the Ymir with only a listing of the smaller ones that might stir a memory for district oldtimers.

Only the Licence Missing

LONDON, Ont. (CP)—Reta McInnis remained a radiant bride-to-be for 36 hours.

Miss McInnis was scheduled to be married to Bob Kaczmarek of nearby Komoka on Saturday night. She didn't make it.

Everything was in readiness. The 60 guests were assembled at the church. The reception was all planned, the food and the drinks waiting at a hall.

The organ was playing softly as Miss McInnis, glowing in a white waltz-length peau-de-soie gown, moved slowly down the aisle to join her husband-to-be at the altar.

Rev. Angus MacQueen asked the beaming Mr. Kaczmarek for the marriage licence.

In the hushed silence the groom's throaty whisper was all-too audible to the assembled guests:

"The licence? What licence?"

It was just one of those things. A detail, albeit an important one, that had been overlooked. Help from almost every quarter failed to turn the trick. The licence just could not be obtained at that time.

The couple decided that although there could be no wedding, there should be a reception anyway, for the sake of the guests.

After the reception Reta, still carrying the "miss" before her name, returned to her apartment. Bob returned to his parents' home in Komoka.

When city hall opened Monday morning the couple were the first through the doors. They got their licence.

Mr. MacQueen then telephoned the deputy provincial secretary's office to see whether the three-day waiting period could be waived.

Officials at the office agreed. The couple was married immediately and then left on their honeymoon. They had not planned one, but decided that after their experience they needed one.

German Plane Designer Flees To Bonn

BERLIN (Reuters) — Fritz Freytag, chief designer of Communist East Germany's aircraft industry, has fled to West Germany, refugee officials said Tuesday.

The Communists sentenced his boss, 55-year-old Manfred Gerlach, to life in prison last August on a charge of spying for West Germany. Gerlach was one of the directors of the industry.

Freytag was one of the main designers of East Germany's first turbo-prop, the 152. The first model crashed 18 months ago, but subsequent test flights were reported more successful.

Nehru To Attend Meeting

NEW DELHI (Reuters)—Prime Minister Nehru has told Parliament he will attend a week-long conference of Commonwealth prime ministers in London beginning March 8.

Nehru's statement was the first official announcement of the date of the conference.

The last Commonwealth conference was in May just before the Paris summit meeting.

Informed sources said the world situation including disarmament and Africa would dominate the London discussions but other questions also would be considered, notably South Africa's future relationship with the Commonwealth.

South Africans Deny Charges Against Smuts

JOHANNESBURG (Reuters)—Men who held senior positions in South Africa at the time have denied that Premier Jan Christiaan Smuts raided his own defence headquarters in 1948 and flew military papers to Britain to keep them from the incoming nationalist government.

A book by Brig. E. P. Hartshorn, in charge of public relations with Second World War South African forces in the Libyan desert, claims that after his election defeat in 1948, Field Marshal Smuts led the headquarters raid and took away papers which might be used as "witchhunt" material by the Nationalists. The book, Avenge Tobruk, will be published in a few days.

Harry Lawrence, who was minister of justice at the time, told reporters after reviews of the book were published that he thought it "most unlikely" that such a raid was carried out.

FLAT DENIAL ISSUED

Sir Pierre van Ryneveld, chief of the general staff at the time, said: "Smuts never entered defence headquarters from the beginning of the war until he left office. He worked at the Union Buildings (other government offices). No document was ever burned at defence headquarters and no document was ever abstracted."

Henry Cooper, Smuts' private secretary, said Smuts did not even go into his office in the Union Buildings after his resignation following the defeat of his government in the 1948 election.

"I took away under the eyes of the newcomers big quantities of Smuts' private papers. The papers were eventually added to the Smuts family papers, but there is nothing much in the way of secrets among them."

O. A. Oosthuizen, general secretary of Smuts' United party at the time, said: "What probably started the story was that Henry Cooper and I took private United party and similar papers—none of them official — from Smuts' office."

STRIKE PREPARATIONS

VANCOUVER (CP) — Railway union leaders in B.C. meet here this week to set up strike headquarters in preparation for a threatened national strike of non-operating railway employees. The 15 unions involved will begin setting up the B.C. strike headquarters if federal government attempts aren't successful within the next day or two.

Business Spotlight . . .

Merchants Urged To Support Winter Employment Campaign

By FORBES RHUDE

John H. Northway, president of the Canadian Retail Federation, urges all retail merchants to plan their expansions and purchases in such a way as to assist the winter unemployment situation.

In a letter to federation members, Mr. Northway says:

"In particular, I would urge you to support in every way you can the winter work campaign sponsored by the labor department.

"If you have plans for expanding facilities, it would be helpful to do so during the winter months.

"In your buying, orders placed with Canadian suppliers help to increase employment of Canadian workers. If you can also arrange your ordering to increase goods-in-work in Canadian factories during the first three months of 1961, it would help to increase employment opportunities at a time when this is most urgent."

Edmonton has issued a second edition of its publication General and Administrative Statistics of the City. The 48-page publication includes a historical sketch of Edmonton.

Wall Street Journal's George Shea, commenting on the late October rise in the free-market price of gold and the foreign exchange position of the United States, says perhaps some harm has been done, but also some good.

The harm: "The former reputation of the U.S. dollar as an impregnably strong currency has been tarnished in the eyes of the eyes of the world."

The good: "The people and the government officials of the United States also know that the dollar can become weak and ill unless care is taken to keep it well nourished and healthy."

Canadian Exporters' Association has issued a guide listing documentation requirements for exporters shipping to any part of the world. The guide lists what documents are necessary to despatch a shipment via freight, parcel post or air cargo. Accompanying it is a 10-page supplement giving names, addresses, phone numbers and office hours of all consular and trade representatives of foreign countries at principal Canadian ports.

Japan Trade Centre, Toronto, says Japan has become a $5,000,000-a-year market for Canadian-made business equipment. It adds that International Business Machines Co. Ltd., which used to ship some 15,000 pounds of equipment to Japan every six weeks or so, now is sending shipments of 30,000 to 35,000 pounds twice a month.

Westinghouse Electric Corporation, Baltimore, announces development of a device, called a cardiac pacer, which can be used to stimulate a faltering heart. It has electrodes that can be placed on the chest externally, or applied directly to the heart during operations. A companion device, called a cardiac monitor, will start the pacer working in cases of heart arrest, and also broadcast an alarm to a doctor up to a distance of 2½ miles.

Give Him
SOCKS

No man ever has too many socks.

Our selection is sure to please him. Ankle socks or regular length in plain shades, fancies and diamond patterns. All wool, wool and nylon and all nylon.

$1 to $1.95

EMORY'S LTD.
THE MAN'S STORE

TIROS STRAIGHTENED UP

WASHINGTON (AP)—Tiros II, the new American television-camera weather satellite, developed a wobble last Friday but a burst of spinning speed through rockets triggered from earth apparently stabilized it. The National Aeronautics and Space Administration said Monday the new satellite had radioed by noon Monday 998 cloud pictures. Of 312 frames sent from the narrow angle camera—which scans an area about 75 miles in diameter—85 per cent are "meteorologically useful," NASA said.

Suspect Held In Kidnapping

LOS ANGELES (AP)—Agents of the Federal Bureau of Investigation converged on a startled Frank Marrone at a Los Angeles intersection early Tuesday and arrested him in the kidnapping a week ago of wealthy sportsman Anthony Alessio.

The FBI said Marrone, 31, a convicted murderer with a long police record, was unarmed and offered no resistance.

The agents said Marrone—driving his own 1953 automobile—carried currency identified as part of the $200,000 ransom paid by the Alessio family to obtain Anthony's release.

Alessio, 41, abducted from in front of his fashionable San Diego home last Tuesday, was found unharmed later in a San Diego motel. He is executive director of the Caliente race track in Baja, California. The track is believed to be owned by the Alessio family.

A widespread search for Marrone started after the FBI arrested his wife, Selma, 25, and another couple in Hollywood last Friday. Agents recovered $77,900 of the ransom money at that time.

Don Keller, San Diego county district attorney, said Monday night he planned to file formal kidnap charges against the three. The other two are James R. Gorman, 29, identified as an escaped convict also wanted for a $13,000 Huntingdon Park, Calif., market robbery; and Gorman's wife, Ruby, 30.

Marrone has been free on bond from a 1959 murder conviction in Alaska.

News of the Day

RATES: 30c line, 40c line black face type; larger type rates on request. Minimum two lines.

United Church Clothing Aid open today, 2 - 4 p.m.

ELECTROLUX SALES, SERVICE
512 Richards St., Ph. 1108, Nelson

BINGO TONIGHT
CATHOLIC HALL — 8 P.M.

Best materials only used on your shoes at **TONY'S SHOE REPAIRS.**

St. Matthew's, South Slocan Family Service Sunday next at 11:00 a.m.

Dish Lamps in brass with 12" flexible arm and metal bullet at $3.95.
STERLING HOME FURNISHERS

Lutheran Ladies Aid Tea and Christmas Bazaar
Church Hall, Sat., December 3rd
2:30 to 5 p.m.

(every day use).
Place setting for 4. Gold trimmed. Only $15.80 (open stock)
HOME FURNITURE EXCHANGE
Phone 1560

DO IT NOW
Now is the time for alterations and repairs to your home. Call —
T. H. WATERS & CO. LTD.
Phone 156 **101 Hall St.**

OPERA — THE MERRY WIVES OF WINDSOR
Monday, December 12th
Tickets from any Rotarian or Gilkers.

POLIO AND TETANUS CLINIC
All adults of any age for polio or tetanus shot advised the next clinic will be held Friday, December 2nd, at 303 Baker St., from 7 to 9:30 p.m.

Patients in Kootenay Lake General Hospital can have The Daily News sent to them every morning.
Phone 1844
Circulation Department, Daily News.

Free

Estimates on carpets and rugs, available on any size, wall to wall. Expert carpet layer will handle all jobs. Priced from $6.95 sq. yd. to $27.00 sq. yd. All carpets are moth-proofed.
HOME FURNITURE (Nelson) Ltd.
Phone 1032

PLAN CREDIT BUREAU

LONDON (AP)—Seven of Britain's biggest finance companies announced today plans to set up a nation-wide credit bureau. The move was prompted by a rising number of instalment-buying defaulters. An official of one finance company said the situation is worse than at any time since the depression of the 1930s.

Games, puzzles, craft books, instructions. **HOBBY SHOP.**

Mistletoe Ball, Saturday, Dec. 3
9:30 p.m. till 1 a.m.
Music by Ben Monteleone
$1.50 per couple.

World Briefs

NEGROES PLAN BOYCOTT

ST. PETERSBURG, Fla. (AP) downtown merchants by Negroes downtow merchants by Negroes shaped up today under sponsorship of the National Association for the Advancement of Colored People. Ralph M. Windish, NAACP president in St. Petersbarg, sent Mayor Edward Brantley a letter informing him of the association's plans. Windish said the city biracial committee had taken no action to ease racial tension.

14 DIE AFTER SHOTS

RIO de JANEIRO, Brazil (AP) The health ministry said today it is investigating reports that 14 residents of Fortaleza died after receiving anti-rabies shots. The reports said they were among 135 persons given shots following an outbreak of rabies among dogs.

Have the Job Done Right!
VIC GRAVES
LIMITED
MASTER PLUMBER
PHONE 815

HAIGH
TRU-ART Beauty Salon
Phone 327
576 Baker St.

CHRISTMAS GIFTS for all

Chocolates - All Sizes
Callard and Bowser — Toffees
Dresser Sets — Stationery
Cedar Chests — Jewel Cases
Your Rexall Pharmacy

City Drug

Our Hardware Store Is Full of Gifted Ideas . . .

For Her . . .		For Him . . .	
Sunbeam Toasters:	$28.25	Mitchell Reel:	$26.95
Corning Ware Royal Buffet Casserole:	12.95	Rocket Hammers:	7.20
Chrome Tea Kettles:	8.00	Stanley Planes:	11.90
Carving Set: 3 pce.	13.35	Delta Lantern:	5.40
Pyrex Carafes:	7.50	Disston Hand Saw:	9.95
Canister Sets:	8.95	Crescent Socket Set:	9.85

PYREX WARE ★ CORNING WARE

— SPECIAL TODAY ONLY —
50 Only—Royal Standard Fine Bone China
CUPS and SAUCERS
Christmas design.
Reg. $1.60. Special ..... 50¢

DINNER WARE ★ COOKING WARE

A Very Fine Selection of TOYS for Children of All Ages.
SEE OUR TOYLAND.

Wood, Vallance Hardware Co. Ltd.
Phone 1530 WHOLESALE - RETAIL Nelson, B. C.

Senator Favors Consultation On Firing Nuclear Warheads

By HAROLD MORRISON
Canadian Press Staff Writer

WASHINGTON (CP) — Senator J. William Fulbright says he feels it is important for the United States to consult with its allies before any firing of nuclear weapons on allied territory, but he doesn't think the Americans need to yield exclusive control over the nuclear warheads.

"I think that Canada, Britain and other countries — perhaps with the exception of France—would be satisfied with an agreement on prior consultation before any firings take place," the Arkansas Democrat said in an interview Monday.

Fulbright, chairman of the U.S. Senate foreign relations committee, is reported to be among the men President - elect John Kennedy is looking over as a possible state secretary.

"I know the present Conservative government in Britain is satisfied with such a consultation arrangement and I would be very much surprised if this did not satisfy the Canadians," Fulbright said

Fulbright was asked to comment on Ottawa dispatches quoting Prime Minister Diefenbaker as saying Canada would not consider placing American nuclear weapons on Canadian territory without joint Canadian control over the warheads, and that he would make no decision on obtaining such weapons while disarmament negotiations are under way.

"I don't see any early change in our legislation," Fulbright said. "We would require a change in laws to turn over control of such weapons. I don't think it would be wise to spread such control around.

"I think it would be better for all our allies to work on the basis of prior consultation. This seems reasonable. Even the Russians don't want to spread control over their weapons inside the Communist camp. They want to limit proliferation."

Asked how consultation would work in the event of an emergency, Fulbright replied:

"Well, of course, consultation would take place if there is time. . . . But if there is a real emergency, there might not be any time for consultation. Firings would have to take place immediately. The allies know that."

The Diefenbaker statement coupled with reports of opinion expressed by some Canadian writers led the Washington Post to print a long editorial Monday, expressing concern over the possible growth of neutralism in Canada.

"Whether or not to arm with nuclear weapons is assuredly a sovereign decision for Canada to make," The Post said. "Joint control of such weapons, in the event that Canada should elect to adopt them for mutual defence, seems a reasonable course.

"But the refusal to arm with nuclear weapons would not make Canada one bit less vulnerable or continental defence any less a joint concern. Nor would an unreal withdrawal from the world into neutralism change the fact that Canada is inescapably involved in the cold war by reason not only of geography but also of free and democratic institutions."

IT'S WARM and SUNNY AT **VENETIAN SQUARE IN LONG BEACH**

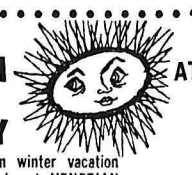

- Enjoy a warm winter vacation among friends at VENETIAN SQUARE — Long Beach headquarters for visitors from Canada! Everything here for your pleasure — heated pool — modern Coffee Shop — entertainment in colorful Lanai! Fish, play golf, take boat trips or motor to nearby Disneyland, Marineland, Hollywood and other points of interest.

Weekly Rates (2 to 4 persons)
BUNGALOWS $25 to $30
APARTMENTS $32.50 to $37.50
No Increase in Rates
Write Now for Reservations and Free Illustrated Folder

VENETIAN SQUARE
West Ocean Blvd. at Golden Ave., Long Beach 2, California