The Interior's Largest Daily Newspaper
January Daily Average Press Run — 8942

Nelson Daily News

Published at Nelson, transportation, government, financial and trading centre of the Kootenay-Columbia area

WEATHER FORECAST
Kootenay: Clearing in forenoon. Colder. Winds light. Low and high at Cranbrook, 10 below and 25 above; Crescent Valley, 0 and 30.

Vol. 57 | NELSON, B. C., CANADA—FRIDAY MORNING, FEBRUARY 26, 1960 | Not More Than 7c Daily, 10c Saturday | No. 259

PROVINCIAL LIBRARY
FEB 26 1960
ARCHIVIST
VICTORIA B.C.

Lumber Labor, Management Told Come to Terms

VICTORIA (CP) — Labor Minister Lyle Wicks said Thursday B.C.'s economy is hitched to the lumber industry and challenged labor and management to resolve the differences which caused a 10-week strike in the giant coast forest industry last year.

The minister told the legislature in a budget debate speech that the lumber strike, involving loss of 323,000 man-days, showed the economy was "tied to the lumber industry" which accounted for 32 per cent of the net value of commodity production — a situation unique in North America.

"Why then," the minister asked, "should management and labor stand back and wait until the next round of negotiations start—wait until it is too late . .this is the great challenge facing the lumber industry today. Is management equal to it? Is labor equal to it?

"I urge that they commence a conference, or series of conferences, designed to accomplish these things. I know the aim is high, but even if a small measure of success is attained much good will accrue

"The stakes are high—no effort should be lost toward improving the internal relationships"

LABOR LEGISLATION GOOD

The minister said that the dire predictions of the CCF Opposition about the Trade Union Act passed last year had not come to pass The working man still had the same working conditions, he could still bargain collectively, he could still strike, he still had access to protections and rights and in fact the average BC. wage had risen to $79 a week in 1959 from $75.88 in 1958. A total of 731 bargaining agreements had been signed in 1959, more than in any year since 1937.

The minister also disclosed that the Workmen's Compensation Board had investigated the possibilities of broader, better and cheaper coverage for farmers and now is engaged in drafting safety regulations governing "industrial radiation hazards."

FIRST IN CANADA

In the latter regard public hearings would be held and "it is probable that British Columbia will be the first province in Canada to have regulations whose purpose will be to safeguard workers who are working near industrial radioactive sources."

Richard Newton (SC—Columbia) urged a wages security act to stop fly-by-night operators. He said that a number of small logging operators came into his area from the prairies, started on a shoe-string and went broke, then left owing several months' wages to their men. Under his act they would have to put up financial security before permitted to start.

He said development of the Columbia river probably will mean establishment of a pulp mill at Beavermouth.

GROCERS AGAINST TRADING STAMPS

PRINCE GEORGE (CP) — Grocers here are strongly opposed to trading stamps and other "something-for-nothing" promotion gimmicks being investigated by a legislative committee.

Representatives of 11 private and chain operated food stores, handling most groceries sold here, said Thursday they "want to stay as far away from them as we can."

CONFIRM MARRIAGE REPORT — Jenny Ann Lindstrom, 21, daughter of actress Ingrid Bergman, and her husband, Fuller E. Callaway III, 28, pose in the doorway of their San Francisco apartment Monday night. The young couple were married Sunday night at Elko, Nevada. Jenny Ann is a student at Mills College, Oakland, Calif. Callaway is business manager of an electronics company in Palo Alto, Calif., but lives in San Francisco.—AP Wirephoto.

U.K. Suggests NATO Countries for Bases

LONDON (Reuters) — Britain has informed West Germany it would be "wiser" to seek military facilities in NATO countries instead of in Spain, Foreign Secretary Selwyn Lloyd said Thursday.

Lloyd addressed the House of Commons in the first official British statement about Chancellor Konrad Adenauer's highly controversial move.

He was replying to Labor party demands that Britain oppose any bilateral military pact between West Germany and Generalissimo Francisco Franco's regime.

Meanwhile in Bonn, a defence ministry spokesman said that if NATO opposed German supply bases in Spain, it was up to NATO to suggest another area.

Defence Minister Franz Josef Strauss stoutly defended his controversial plan for bases in Spain after he had conferred with the parliamentary defence committee for two hours. He told reporters:

"I believe there can be no doubt as to the justification of our conception."

NEEDS DEPOTS ABROAD

West Germany, he said, must have military supply depots in other countries because of the narrowness of West German territory.

Asked if this applied to Spain, he replied: "Not only Spain but the whole supply problem."

Moscow radio condemned the West German move Thursday as part of a plan to establish a German rocket system on the Atlantic seaboard.

Thursday night Tass said West Germany wants to train its forces in up-to-date weapons on Spanish soil, which is outside NATO territory. It said the Germans could operate there without NATO supervision "behind the back of their allies."

This "backstage deal," Tass added, recalls the former alliance between Hitler and Franco and underlines once again the need for early agreement on total disarmament and peaceful settlement of the German problem.

JOBLESS UP

REGINA (CP) — Unemployment in Saskatchewan increased by 234 persons to 27,096 during the week ended Feb. 18, the labor department said Thursday.

BIG ARMY CAMPS SEEN AT VERNON

VERNON (CP) — The biggest army camp in Vernon since the Second World War is expected this summer.

Major Vince Lilley, B.C. training officer, said Thursday 3000 cadets and militia soldiers will train from June to August.

In addition there will be 200 officers plus staff members bringing total strength for the July 7-26 camp to 2000.

Almost 1000 militia men from units all over B.C. will converge on the camp for a week's course in national survival training June 26-July 3.

Brig. J. W. Bishop, B.C. area commander, will be camp commandant.

Sinai Military Concentration Heaviest Since '56 in Suez

PLANE HITS CEMETERY WALL

32 of 52 Aboard Killed When Airliner Explodes

SHANNON, Ireland (AP) — An Italian airliner from Rome crashed shortly after taking off here early today for New York, killing at least 32 of 52 persons aboard.

A Shannon priest said the plane hit the wall of a cemetery near the airport and its wheels were shorn off. Then there was a violent explosion.

A spokesman for Al Italia Airline in Rome said there were 40 passengers and 12 crew members aboard the plane. He said all boarded at Rome.

In New York, a spokesman for the airline said all names on the passenger list appeared to be Italian.

The Rome spokesman said the DC-7 was on a non-stop flight from Rome to New York but had made what was termed a technical stop in Shannon.

Scheduled non-stop flights often stop in Shannon for refuelling.

The Rome spokesman said he understood there were several survivors.

The crash was the eighth major plane disaster since Jan. 1 and the second within 24 hours.

In South America Thursday a U.S. Navy plane and a Brazilian airliner with a total of 64 persons aboard collided over Rio de Janeiro's bay. Sixty-one persons were missing and presumed dead.

Nasser Warns Hands Off In Middle East Affairs

TEL AVIV, Israel (Reuters)—Two Egyptian Army divisions have moved into northern Sinai from the Suez Canal area in the biggest military buildup there since the 1956 Suez crisis, according to press reports here Thursday.

Israeli newspapers said an armored division and an infantry division with Soviet-made heavy tanks had been observed moving into the area.

Reliable Israeli sources said some Egyptian infantry units also have moved into the Gaza strip in the last few days for the first time since the Israeli withdrawal in March, 1957.

Informants close to the Israeli foreign ministry said the government is considering diplomatic moves to bring the reports to the attention of the United Nations security council and to friendly powers.

A foreign ministry spokesman commented: "Whatever intentions lie behind the Egyptian military moves, they create an unhealthy situation in the region"

NASSER SAYS HANDS OFF

President Nasser of the United Arab Republic warned the United States, Britain and France Thursday to keep their hands off the Middle East. He spoke at a mass rally in Der'a, Syria.

At United Nations headquarters in New York, reliable informants said UN Emergency Force officers in Egypt's Gaza strip have reported seeing evidence of UAR troop movements in the region. There has been no large building of military strength, these reports added.

Secretary - General Dag Hammarskjold told members of security council Wednesday the Middle East situation was still disturbing him. A week ago he declared publicly that there were indications of a "deterioration" in the region.

Nasser, who is on a speaking tour of Syria, warned the "imperialists" that the Arab people possess the means through their oil possessions to bring Western "factories, armies and vehicles to a standstill"

"To these imperialist powers I say we will never accept their guardianship and interference nor do we trust war criminals who shed our blood, because we signed the UN charter and it is the sole authority to organize the world . .

"The time when the imperialist powers used to threaten and boast has gone, never to return. They can boast and threaten in London and Paris, and we will pay no heed.

"We are building our homeland with one hand and carrying arms with the other to defend our homeland, nationalism, and Arabism."

GREEN SCORES RED CHINA

Says Country Throwing Its Weight Around

TORONTO (CP) — External Affairs Minister Green indicated Communist China Thursday night for throwing its weight around in Asia.

"There has been evidence that Peking is willing to use its growing military power against its neighbors in Asia in what it evidently considers to be its natural interests," he said.

He evidently was referring, in an address to the board of evangelism and social service of the United Church of Canada, to China's pressure against India in the Himalayas and its suppression of Tibet. However, he did not refer to these two countries specifically.

Mr. Green cited Premier Chou En-lai's statement that any country desiring to establish diplomatic relations with Red China must sever ties with Chiang Kai-shek's Nationalist regime on Formosa.

The Canadian government was not prepared to take any step that would facilitate the Communist occupation of Formosa.

"The occupation of Formosa by Communist China would be an important victory in that country's attempt to achieve a dominant position in Asia."

FREE SEWER SERVICE

KAMLOOPS (CP) — Investigations have revealed that at least 29 residents of North Kamloops have hooked onto the mains and have been using the sewer system without paying for it. Village clerk Larry Evans said "it appears there's a little hole that has to be plugged."

Parliament Thursday

By The Canadian Press

The Commons debated for a second day a bill to abolish the death penalty for murder; debate was adjourned.

Prime Minister Diefenbaker gave a strong indication, while agreeing to extension of the debate, that the government wants to see a vote on the bill and not have it "talked out."

Grant Campbell (PC — Stormont) contended abolition is advocated by a small, vociverous minority.

Frank Howard (CCF — Skeena), supporting the bill urged MPs to be more sensitive to their own consciences — public opinion would never be consolidated on this issue.

Ernest Broome, (PC — Vancouver South), favoring abolition, said capital punishment is a "barbarous law, a law of the jungle, a vindictive law."

External Affairs Minister Green said Canada intends to "get to the root" of reported attempts by West Germany and France to obtain bases in Spain.

Old Prospector Rescues Loggers

PITT MEADOWS, B. C. (CP)—A 79-year-old, 135-pound prospector Thursday told of rescuing two hefty loggers who had clung to their overturned boat for an hour in frigid water after three of their friends were drowned.

Duncan McPhaden said in an interview Maurice Martel of New Westminster and John Gunlock of Pitt Lake Village were semi-conscious when he found them in Pitt Lake and that it took him two hours to drag them from the dock to his cabin 100 feet from shore.

The two men, Paul Adcock, 29, of nearby North Surrey and Gordon R. Kilty, 32, and another as yet unidentified man were in a speed boat that overturned at the lake near this community, 25 miles east of Vancouver.

Martel and Gunlock were the only ones in the party to wear lifejackets. All were employees of the B. C. Forest Products camp near here.

McPhaden said he did not know of the other three until he had revived the men he saved.

$15,000,000 FREEWAY

CALGARY (CP) — Preliminary planning has started on a $15,000,000 four-lane freeway to stretch six miles across south Calgary. It will be completed in 10 to 15 years.

Kiernan Urges Trade First, Profit Second

VICTORIA (CP)—Mines Minister Kenneth Kiernan of British Columbia Thursday criticized corporations which bemoan the loss of world markets at the bargaining table but later show big profits in their annual reports.

Addressing the opening session of a convention of the Canadian Pipeline Contractors Association, Mr. Kiernan said such corporations are a threat to the free enterprise system.

"Sometimes unions are spoken of as hard bargainers. Where have they got that example from?"

He said widespread strikes in British Columbia last year showed there was a fundamental lack of understanding in the two sides involved in the dispute.

PUT TRADE FIRST

Corporations should be willing to put trade first and "show a few million dollars" less profit, Mr. Kiernan said.

"The average citizen looks at the situation with some misgivings."

He also said the average citizen can't understand why industry works at capacity only during war or a threat of national emergency.

The minister said B.C. has only scratched the surface of its petroleum and natural gas reserves. Fifty per cent of the more than 500 wells drilled in northeastern B.C. were producing natural gas or oil.

"It's a pretty fair average when you consider all the wildcatting done in the area."

Mr. Kiernan said there will have to be thousands of wells drilled in the area before a reliable assessment can be made of its potential.

Other areas of the province, the Flathead region of the Kootenays and the Cariboo, may also prove up. All considered, B.C. would require another 20 to 30 years of pipeline construction.

Eisenhower Gets Warm Greeting

RIO DE JANEIRO (AP) — President Eisenhower bared his head to the rain in Sao Paulo Thursday and beamed at the most enthusiastic acclaim he has received so far on his South American tour. Half a million or more cheered him along drenched, confetti strewn streets.

Eisenhower pledged that, "within our financial and economic capacity, we shall continue to support Brazilian development."

Steel Industry On Island Seen

VICTORIA (CP) — A steel industry is on the way for the Courtenay area of Vancouver Island, Social Credit MLA Dan Campbell told the legislature Thursday.

The Comox Member said a project team has been formed and the proposal "involves the setting up of an industrial estate on filled land adjacent to the city of Courtenay." All the ingredients necessary for a steel mill are to be found close by.

Limestone could be barged from 13 miles away; deposits of iron ore had been found within 50 miles in quantity; the power and water availability was adequate; coal deposits were located within a 14-mile truck haul and the operation would be situated on inland tidewater to provide for transportation of the finished product.

He said when the makeup of the team for the project, now under study for more than a year, is announced, "it will excite the interest of Vancouver Island in particular and of the province in general."

STEEL NEEDED

"The proposal," he said, "is geared to provide for the increased structural steel requirements of British Columbia in the boom years of the 1060s. With new hydro installations and a current secondary expansion the requirements for structural steel will be high."

Mr. Campbell said it was proposed to use the strategic-ude process which was economic with low-content ore and which lent itself to processing of other metals concurrent with iron ore operation."

He said "The cost of the process envisioned for Vancouver Island brings the cost of the product into an extremely favorable competitive position with world prices."

"I can hardly express the excitement which will greet the idea of this project on Vancouver Island in view of the impending problem of employment as a result of difficulty in the Cumberland coal operation."

Algoma Begins Plant Shutdown

SAULT STE. MARIE, Ont. (CP) —A step-by-step shutdown at the Algoma Steel Corporation, Canada's second-largest steel plant, began Thursday with no bids being made to head off a threatened strike of locomotive workers Saturday night.

The first 150 men to be laid off were to leave the plant Thursday with others due to leave later until more than 5500 are out of work Saturday night.

NEW RCMP HEAD WAS ON I. GOUZENKO CASE

By JOHN LeBLANC
Canadian Press Staff Writer

OTTAWA (CP)—An all-around cop who has done just about everything from chasing bootleggers to anti-espionage work will be the new head of the RCMP.

Deputy commissioner Clifford W. Harvison, 57, whose appointment to the top job was announced Thursday, said he has some ideas for the force when he becomes boss April 1 but does not intend to rush his ideas into execution.

"The force has been doing a good job and has been in good hands," the six-foot-four Harvison said in an interview after Justice Minister Fulton announced he will succeed C. E. Rivett-Carnac as $17,500-a-year head of the force of 5300 men.

Commissioner Rivett - Carnac, the minister said, is retiring for health reasons after just about a year at the top and after taking over in a battle between the federal and Newfoundland government over responsibility for law and order in the island province.

The retiring commissioner replaced L. H. Nicholson, who quit over the Federal government's refusal to send RCMP reinforcements to Newfoundland at the call of the island government during a violence-ridden strike there.

At this early stage, the new commissioner is a little reluctant to talk of what he might be doin both the old royal North West Mounted Police and its successor RCMP, he said:

"Few cases are made by any one man."

Desputy commissioner Harvison not only has served in all ranks but in just about every field of action the RCMP offers—booze, drugs, fraud, espionage, ing or proposing about the force, as he relaxes in civvies behind his desk at RCMP headquarters.

One of his precepts is team-

C. E. RIVETT-CARNAC
. . . Resigns

work. From his long experience and all the other miscellany of a policeman's lot.

Perhaps his most notable feat—and one never much publicized—was during the last war when a German submarine dumped a spy near Gaspe with $6,000 and a transmitting set.

When the spy was detained, Harvison was called down from Montreal and persuaded him that working for the allies as a double agent—with his transmitter—would be preferable to execution. The spy worked for the allies.

IN GOUZENKO CASE

The new commissioner also was one of the key men in lining up espionage and alleged espionage cases touched off by disclosures of Igor Gouzenko, the Russian embassy cypher clerk here who walked out of the embassy after the war with a pocketful of disclosures on spy rings in this country.

He is the last serving RCMP man who was in the old royal North West Mounted Police, which he joined in 1919 at the age of 17. He left in 1923 to become assistant general manager of the better business bureau in his birthplace of Montreal. He signed up again with the RCMP in 1932 and has been with force ever since, having served in Quebec, Saskatchewan, Manitoba, Ontario and British Columbia.

Street Corners

By PYRAMUS

Driving along the North Shore in the vicinity of Kokanee Park, one came upon this sign at a drive-in theatre: "Closed for the season — reason — freezin'." Now the sign bears this legend: "Opening soon, bring a shovel!"

* * *

A dentist in town really takes his business seriously. He uses an upper plate for a key ring.

* * *

It is said that in an establishment bearing the name of the distinguished Lord Nelson, the bar sports two models of ships — Nina and Pinta. Lord Nelson would flip, daddy-o, for those ships belonged to Columbus' fleet. Nice decorations, though.

SEEN IN PASSING . . . **Mrs. James Stout** crossing the intersection. . . . **Miss Carmen Horton** parking her car. . . . **Johnny DeGirolamo** with cigar also parking his car. . . . **Harry Whitely** pulling on his gloves. . . . **Gordon Somerville** waiting for the green light. . . . **Miss S. Tagami** regarding her window display. . . . **Mr. and Mrs. W. Kerby, David and Margaret,** of Mirror Lake, formerly of Calgary, in town doing their shopping.

* * *

Customer — This hair restorer hasn't grown any hair on my head.

Barber—Mebbe not, but it has a nice cooling effect when it runs down around your ears, hasn't it?

And in This Corner . . .

LAWRENCE, Kan. (AP)—The scene was tense Shakespeare.

As Othello throttled Desdemona someone in the audience shouted, "Don't do it, buddy, they'll send you to jail."

"You just don't know what to expect," said Dr. Lewin Goff in retrospect. His University of Kansas players had presented scenes from Othello, Brigadoon and Teahouse of the August Moon to an audience of 900 convicts at Leavenworth prison.

The convicts cheered the villain in Othello and booed the hero—except when he strangled the heroine.

PORTLAND, Maine (AP)—A thief jacked up the car of George Richardson Wednesday and stole a new tire.

He didn't leave Richardson in the lurch, however. The thief replaced the new tire with a worn but usable retread.

DETROIT (AP)—Someone stole a kit from James Kimble's auto. The kit contained: A magnifying glass, a fingerprint book, correspondence course lessons and a graduation certificate from a detective school.

PORT ARTHUR (CP)—Delegates at a conference of Ontario lands and forests department supervisors Thursday approved establishment of a committee to revise a manual on forest protection.

They were naming members of the committee when one delegate recalled that the manual had not yet been written.

TONIGHT - SAT. — Complete shows 7:00 - 9:05

Added WALT DISNEY'S NOAH'S ARK
A NEW Technique in Walt Disney FUN!
Michael RENNIE · James MacARTHUR · Janet MUNRO · James DONALD
Prices 75c - 50c - 35c
CIVIC

"Frosty Frolic" Off To Big Skiers' Weekend

Silver King Ski Club launched its "Frosty Frolic" Wednesday with showing in the Capitol Theatre of Hans Gmoser's thrilling "Vagabonds of the Mountains", a moving picture that rates with the best in the skiing field.

The spectacular pictures were only the start of what the ardent "plankers" of Silver King hope will be the biggest weekend in Nelson skiing yet.

Tomorrow night skiers will assemble at 7 p.m. at the big lift to start their way into what is expected to be an eye-catching production. One hundred or more skiers will take off from the top of the hill, bearing flaming torches of several colors, to whiz down the snowy slopes at mile-a-minute pace. The sight is guaranteed, say some of those who have seen it, to give a thrill to the most blase.

PUBLIC DANCE

A 15-minute rocket and fireworks display will end the show at the hill, but skiers and their friends will then adjourn to the Hume Silver Room for a public dance.

Sunday morning will see the running of the giant slalom, beginning about 10:30. Well-known Kootenay skier Fred McKim will flag the course to end at the Silver King road.

For the girls and juveniles the start will be at Tower No. 6 instead of the top tower. Sunday afternoon groups of skiers will demonstrate their skill on the big hill, followed by a demonstration of the ski school, and ski patrol first-aid techniques.

Bat-wing skiers, clowns, obstacle races and other surprises still not announced will fill out a full afternoon of entertainment.

Mrs. R. Maida Dies Monday At Grand Forks

A former Nelson resident, Mrs. Vera Maida of Christina Lake, died in Grand Forks on Monday, Feb. 22.

Mrs. Maida is the former Vera Ileen Knauf of Nelson.

For some years she and her husband lived in Trail and Rossland before moving to Harrop in 1942, where they lived until moving to Christina Lake five years ago.

Funeral services will be held on Friday afternoon at the St. Johns United Church in Grand Forks.

Mrs. Maida is survived by her husband, Rocco, and four daughters.

Camp Life Suggested As Way To Curb Juvenile Delinquency

"Upon my return to the Kootenay's after a 20 year absence I was immediately struck by the lack of juvenile rehabilitation facilities," Malcolm Brandon, probation officer for Nelson and district, told a luncheon meeting of the Chamber of Commerce in the Hume Hotel Thursday.

As guest speaker Mr. Brandon told the group of his dream to have an outdoor camp established for the rehabilitation of wayward boys.

HELP BOYS

He said that such a camp would be a big benefit to the Kootenay's in that it could house 50 boys and handle an extensive rehabilitation program.

"A camp like I visualize would not only be beneficial to wayward boys but to many social welfare children and to the pre-delinquent boy, too," he said.

"So little is being done for these fellows compared with what could be done for them," he said.

He stated that a camp such as he had in mind would have facilities to train boys in lumbering, mining, trucking. Training which could be applied on jobs in this locality.

NOT A PRISON

Mr. Brandon continued that entry to the camp would be on a voluntary basis and not thought of as a detention camp.

He said that if a lad should be committed in court a hitch in the camp might possibly count as a part of his probation.

"Many young fellows quit school at the age of 15," he said. "And the vast majority of jobs available in the Kootenay's deal with lumberling, mining and railroading.

"These companies will not hire a lad under the compensation age of 18 years and most of the boys who quit school at 15 find they can't land a job."

He explained that these boys could receive training in the camp.

After Mr. Brandon was finished his speech the Chamber of Commerce showed their interest in such a project and a motion was forwarded that a brief prepared by Brandon last year be turned over to the Civic Committee for consideration.

CASTLE THEATRE
Castlegar, B.C.
TONIGHT and SATURDAY
"ALIAS JESSE JAMES"
(Color)
Bob Hope, Rhonda Fleming
NEWS - CARTOON - SHORT

DOLLAR HIGHER

NEW YORK (CP) — Canadian dollar up 1-32 at $1.05 7-64 in terms of U. S. funds; week ago $1.05 11-64.

Pound sterling off 1-32 at $2.80 25-64.

College Needs Funds For Building Needs

A goal of $315,000 has been set for the Notre Dame fund-raising campaign to construct additional living quarters for students.

Preliminary preparation for the program is well under way, Rev. Aquinas Thomas of the College said Thursday. The actual program is expected to begin about March 7 and will last about four weeks. Nelson and district are expected to contribute toward the goal.

Ninety students are presently housed in the residence which was built in 1955. About 65 students, mostly women, are living off the campus.

Enrolment is expected to increase by an additional 100 students for the fall term. Further campaign plans will be released by the College at a later date.

REMEMBER . . .
Hi-Fi Long Play Records
Only $1.98
At
McKay & Stretton Ltd.
PHONE 1555

FREE DISPENSER
With New
TRUSHAY
(With Silicones)
Hand Lotion
Both for 75¢
Nelson Pharmacy
"Your Fortress of Health"
Phone 1203 433 Josephine St.
Nelson, B.C.

Pioneer Editor Dies in States

TRAIL — The owner of a newspaper which was a predecessor of The Trail Daily Times, Elmer D. Hall, died yesterday at South Gate, California. He was aged 85.

Mr. Hall was born in Cherokee, Arkansas, USA. He came to Trail in 1916 and bought The Trail Creek News. He renamed the paper The Daily Bulletin, and operated it until 1927, when he sold the publication to the present owners of The Trail Daily Times.

Surviving are daughters, Mrs. G. R. Drew, Mrs. H. Cosgrove, both of Vancouver; Mrs. S. Cotton, New York; Mrs. T. Bozzoni of Los Angeles; and three sons, Alvin, W. S. Hall and E. D. Hall Jr., all of Trail.

THE WEATHER

NELSON	17	31	—
Winnipeg	-5	16	—
Regina	-14	5	—
Calgary	3	5	.09
Edmonton	2	1'	.06
Kimberley	3	21	.05
Penticton	25	33	Tr
Vancouver	31	43	—

Michel Collieries Major B.C. Producers

Of the total January, 1960, coal output in the province approximately 80 per cent was mined from the Michel Colliery in the Crowsnest Pass according to figures recently released by the chief inspector of mines.

Coleman Collieries, which are owned by the same company which owns Michel, Crowsnest Pass Coal Co., Ltd., have closed down. For January, 1959, the collieries put out over 13,000 tons but have closed since.

The total output for the province was 63,860 tons, down from 75,869 for January of last year.

Michel's output was 51,670 tons as compared with the 63,860 ton output for the province, yet it is down approximately 7000 from January, 1959.

Mass Celebrated For Mrs. McKinnon

Requiem high mass was celebrated Thursday in the Cathedral of Mary Immaculate by the Rev. Father F. Monaghan and Msgr. A. L. McIntyre for the late Mrs. Mary Florence McKinnon who died in Nelson Feb. 22.

His Excellency, Most Rev. W. E. Doyle, Bishop of Nelson, was present in the sanctuary during the service and a large group of friends were in attendance to pay their last respects.

Burial was in the family plot at Nelson Memorial Park.

P. E. Poulin, L. Trainor, J. Riesterer, G. Gelinas, J. Thom and T. McGovern were pallbearers.

Honorary pallbearers were H. J. Witchell, D. Cummins, R. D. Barnes, D. St. Denis, E. Horton, G. Trainor, H. Burns, A. J. Blaney, L. Brown, J. P. Morgan, R. E. Allen, W. J. Sturgeon, F. Dennison, A. Kinahan, T. S. Shorthouse, W. Roy Hunter and N. C. Stibbs.

The Rosary was recited on Wednesday evening in the memorial chapel of Nelson Funeral Home by Very Rev. F. Monaghan.

Mrs. McKinnon is survived by one daughter, Miss Elizabeth McKinnon of Nelson; two sons, Leo S. and Cliff G., both of Vancouver; one grandson and two great-grandchildren.

Woman Hurt in Car Accident

Mrs. J. H. Nuyens, North Shore, was rushed to Kootenay Lake General Hospital Sunday, believed to be suffering from a fractured pelvis after the car in which she was riding collided with a vehicle driven by James Bate of Trail near Bonnington. RCMP confirmed this last night when queried by a News reporter, who received the information from other sources.

RCMP reported Mr. Nuyens, driver of the Nuyens' car, was travelling toward Nelson when the two vehicles collided causing more than $1000 damage to each car. Mr. Nuyens and a passenger in the Bate vehicle, Theodore Bialkowski, Nelson, were uninjured.

Police are investigating. No charges have yet been laid.

SPRING SPECIAL
KENMORE
ELECTRIC RANGE
Fully Automatic
• Push-button
• Porcelain Enamel
• 24 x 16 Oven
• Visi-Bake Oven
ONLY $204.95
Simpsons-Sears
Phone 556
1490 Baker Street

BAY DAYS ARE COMING!

Missionaries To Tell Of West Indies Life

Rev. and Mrs. H. B. Eggleton, missionaries of the Pentecostal Assemblies of Canada in the West Indies, will be in Nelson at the weekend, when Mr. Eggleton will speak at both services at Bethel Tabernacle Sunday.

When they first landed in Trinidad, 32½ years ago, everything was quite primitive, but tremendous strides have been made in the last few years, says Mr. Eggleton. Industrial firms have erected factories, new highways have been built and now Port of Spain, the capital, is a bustling city of over 100,000 people. So many cars are now on the roads that the traffic problem is as great as in many larger Canadian cities.

FIRE WALKERS

Mr. and Mrs. Eggleton say they will never forget some of the things they witnessed in those early years. One was the "Firepass," a religious rite of a sect of the Hindu religion. Eight young men and boys about to enter studies for the priesthood, walked through a long bed of red hot coals in their bare feet, their cotton dotis almost trailing in the coals, yet neither the men nor their dotis were even scorched.

One of the boys, as he walked, stumbled and fell on his knees in the live coals while the onlookers gasped, sure that he would be badly burned, yet there was not even a sign of blisters. The onlookers were unable to get any closer to the bed of coals than 15 feet because of the intense heat, but the "walkers" were unharmed.

For the past five years, Mr. and Mrs. Eggleton have been laboring in the Island of Barbados, one of the most densely populated of the islands, having 1385 people to the square mile. Yet there is still room to grow enough sugar cane to produce 200,000 tons of sugar annually.

SPIRITUAL AWAKENING

Last January Rev. Billy Graham held large open-air meetings in the Queen's Savanah where 60,000 people gathered nightly to hear him and his co-workers. A mighty spiritual awakening took place which has continued to the present time, says Mr. Eggleton.

Last June the Anglican Church, which is the state church of Barbados, invited Dr. Price, an Anglican minister from Philadelphia who prays for the sick, to visit St. George's Church. Dr. Price held a spiritual healing campaign for six days, with great results.

The Pentecostal Assembly of Canada churches in Barbados have been revived and built up in the past few years. There are now 16 churches and 21 native workers who pastor them; also a large West Indies school of theology in Trinidad, which was established 14 years ago and is now training native young men and women for the ministry.

The only hope of reaching with the gospel the 13 million people who live on the islands of the West Indies, is through these native students whose sacrificial lives are an example for all, declares Mr. Eggleton. At the present time there are 95 native pastors scattered through nine of the islands.

Two years ago ten of the islands became a Federation and the people are looking forward three years hence when they will have Dominion status. As a young nation they face very serious problems but, with "cool heads and hot hearts, they should be able to forge a lasting bond with the rest of the British Commonwealth," the missionary is convinced.

RCA CAMDEN $1.98
A PRODUCT OF RCA VICTOR COMPANY, LTD.

KLEENBURN
WESTERN MONARCH
GREENHILL . . .
CANMORE Briquettes
Coal
PHONE 889
TOWLER
Fuel & Transfer

Custom Cameras
Hi-Fi and Stereo Recordings
394 Baker St. NELSON, B.C. Phone 889

2 DAYS LEFT
Complete Sell-Out
EVERYTHING MUST GO!
BEFORE TOMORROW NIGHT
All Clear-Out Low, Low Prices
ALL SALES CASH — FINAL — NO EXCHANGES — NO REFUNDS
You Will Never Get Such Bargains in SHOES --- LUGGAGE --- CLOTHING, etc., as you will now . . . but HURRY!!
WADE'S SHOES AND LUGGAGE
350 Baker St. Phone 1350
Nelson

"BILL" THE MILKMAN . . . by Palm Dairies Ltd.

No matter how long your list is, we can fill it . . . take care of last-minute special orders, too! Try our dependable service!

Delivered Fresh Daily . . . And Many Other Products, Too!
PALM DAIRIES LTD. – NELSON, B. C.
PHONE 900
685 BAKER ST.
Palm QUALITY DAIRY PRODUCTS

LOWEST PRICED BIG CAPACITY STATION WAGON

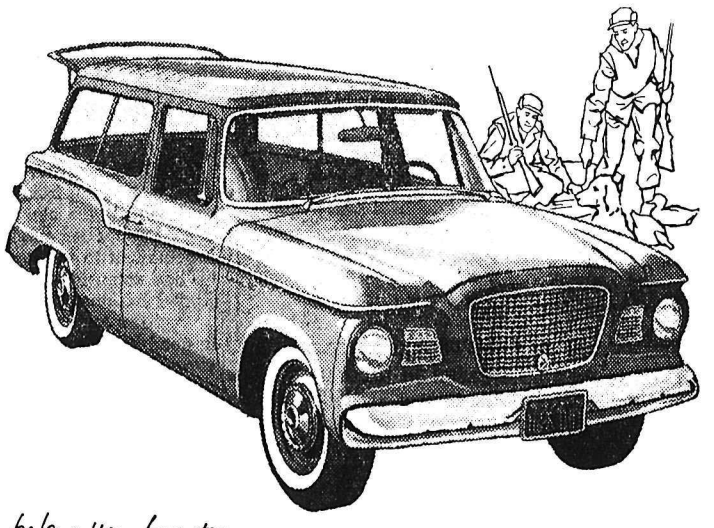

before you buy, try
THE LARK BY STUDEBAKER V8 OR 6
A QUALITY PRODUCT BUILT IN CANADA BY CANADIANS
DEFOE SERVICE LTD. – 213 Baker St.

Damage High in Two Multi-Car Crashes

TRAIL (CP) — Two separate collisions involving seven cars on Wednesday night caused $2000 damage. There were no injuries.

Slippery conditions were the cause of a four-car collision on Rossland-Trail hill. All cars were heading for Trail and were driven by Marcel Ayotte of Calgary, Alan Banwell of Vancouver, Gordon McRae and Wendy Mitchell, both of Trail.

Joseph Catalano, Donald McKinnon and James Dennett, all of Trail were not injured in the second collision which resulted when one motorist stopped to help an injured dog.

Mothers of Windermere Collect $534

INVERMERE — The Invermere Kinsmen Club which sponsored the 1960 March of the Mothers for the anti-polio campaign reports a successful drive although it did not reach the total of last year's donations. In 1959, subscriptions totalled $597 and dropped this year to $534.

A breakdown of the campaign follows:

Spillamacheen $9, Brisco $12, Edgewater $19, Wilmer $21.50,, Windermere $62.35, Invermere $196.99, Athalmer $30.90, Canal Flat $136, Radium $30, Mineral King $16.82.

Invermere Kinsmen and their wives, the mothers of Wilmer, Invermere and Radium marched. Mrs. Hal Bavin convened the mothers of Windermere, Mrs. Edward Berrington those of Mineral King, and the Ladies Get-Together Club did it at Canal Flat.

Christmas Seal Total Increases

INVERMERE — Christmas Seal collections in the Windermere District sponsored again by the Lake Windermere District Lions Club, were raised from $726, last year's figure, to $873 in last December's appeal.

Final returns are not yet in as there are always a few well-intentioned people who get around to it about Valentine's Day but the convener W. H. Lloyd reports that new subscribers came through well this year.

This is the 51st year of Christmas Seal collection in B.C. and more than 360,000 packets of seals were distributed with the proceeds going to the anti-tuberculosis battle.

Rotary Marks 38th Birthday

CRANBROOK — Annual ladies' night of the Rotary Club of Cranbrook was held Tuesday, on the anniversary of Rotary International. It was the 38th anniversary of the club, as well.

Rotarian J. Fred Scott, last remaining member of the charter group which started the club on Feb. 17, 1922, pointed out the Cranbrook group was the first in the Kootenays, predating Nelson by five days.

Guest artists were Mrs. T. E. Roulston, Roland Gillis and George Hadda. Mrs. J. Connolly was accompanist.

Suggest Regional Plan Area

TRAIL (CP) — All municipalities between Nelson, Rossland, Castlegar are to be asked to petition the provincial government to set them up, along with contiguous unorganized territory, as a regional planning area.

In extent, it would be far less ambitious than an area originally contemplated for regional planning by members of the Association of Kootenay Municipalities.

But the regional planning fact-finding committee of Trail decided Wednesday any area wider than Castlegar - Rossland-Nelson would encompass territory with problems foreign to the West Kootenay proper.

Mary Granovich Funeral Held

NATAL — The funeral of the late Mary Granovich, who died in the Michel Hospital after a lengthy illness, took place at Michel with funeral services conducted by Rev. E. White in the United Church.

Deceased was born in Prusik, province of Sanok, Poland, on November 17, 1920. She came to Canada in 1936, arriving in the Natal-Michel district where she resided until her death.

Surviving is her husband of Michel; three daughters, Judy and Shirley of Michel and Pearl of Calgary along with a mother and two brothers residing in Natal.

HARRIET BUCK

DELMA CIVIDEN

MARJORIE PISONI

Three-Way Race on For Fernie Carnival Crown

FERNIE — Fernie Rotary Club's annual ice carnival will be held in the arena Saturday, March 5. At the moment three queen candidates, Harriet Buck, Delma Cividen and Marjorie Pisoni, are in the midst of a strenuous campaign for the honor of being the reigning queen of the event.

The Rotary Club has divided its membership into three committees to sponsor the girls. Dave Morton and Ken Aquilon are campaign managers for Miss Buck, Lenn Hunnable and Ross Colgur for Miss Cividen, and Art Price and Keith Macken for Miss Pisoni.

Proceeds for the carnival are already earmarked for use on an arena project.

Trade Union School Slated For March

CRESTON — Local 1572 of the B.C. Interior Fruit and Vegetable Worker's Union held a successful convention at Penticton on Feb. 18, 19, 20. The Creston delegates were Mrs. Carrie Turk and Mrs. Frances Clarke.

The C.L.C. Local 1572 are conducting a series of trade union schools throughout the Okanagan and Kootenay Valleys. The Creston school will be on March 15 and 16. These classes are open to all trade unions who have any affiliation with the C.L.C. Dan Radford will give instruction on Parliamentary Procedure, and Percy Lawson will instruct the shop steward classes.

Gov't Will Work Late to Get That Motor Licence Fee

VICTORIA (CP)— Provincial licence bureaus in most B.C. centres will remain open from 8:30 a.m. until 5 p.m. Saturday to permit motorists to get their new plates before the deadline at midnight Feb. 29.

No extension of the deadline is planned.

Motor vehicle branch officials said the Saturday opening — ordinarily the bureaus are closed Saturdays — will be effective in all but a few of the smaller communities throughout the province.

$124,000 Bylaw on Books for Cranbrook

CRANBROOK — By-law for ratepayer vote to approve borrowing of $124,000 for a new city building on Eleventh Avenue to accommodate on lease basis the RCMP detachment, prison cells and magistrate's offices and court is now being prepared.

The by-law proposes an issue of 20-year serial debentures with attached interest coupons at 6½ per cent. The by-law will require provincial government approval before readings and submission to ratepayers.

Site has already been bought by the city north of the fire hall garden. The city is also contemplating purchase of a lot adjoining northward on which the owner has set a price of $6,500, including the frame house located there.

City council this week named aldermen J. H. Ward, Frank Jones and Sam McLeary as a committee to study written recommendations of RCMP Sergeant Myles McLeod concerning a proposed new city traffic pattern.

Alderman Ed Leonard reported to the meeting on his attendance at a recent Union Board of Health quarterly meeting with particular reference to swimming pool regulations and cafe inspections.

Anglicans Launch Two Parish Activities

CRANBROOK — Two unique events in the 60-year history of the Anglican Christ Church parish will take place in the next month.

Seventy members of the parish will be commissioned at the evening service Sunday to call on each of the 210 families and 65 individuals listed in the parish, during the week that follows and to tell them of the worship and work of the parish.

The commissioned visitors will be members of the church committee or one of the church's auxiliary groups. Their calls on the various listed persons will not be substitute visits for the rector's visit, nor will there be any funds canvass in the calls.

Second event is a Parish Life Mission, series of six evening sessions from March 13 to 19, when those attending will examine the corporate state of thei rown parish, what its function is, and how its fuunction can best be carried out. Registration of those interested in participating in the Mission will be made by the Visitors.

Conducting the Mission will be Rev. Canon K. M. H. Creal, general secretary of the Anglican Board of Religious Education in Canada, with assistants Rev. E. H. Patterson of St. Andrew's Parish in Trail, and Rev. D. N. Robinson of Fruitvale parish.

Rt. Rev. P. R. Beattie, Bishop of Kootenay, will attend Christ Church services Sunday to bless the Visitation and Mission, and the 70 Visitors will be commissioned at the evening service.

PARSLOW'S
Gunsmiths - Locksmiths
Sporting Goods
1319 Bay Ave. Ph 1998
TRAIL, B.C.

HAZLEWOOD DRUGS LTD.
Prescriptions,
Stationery, Toiletries, Books
943 Spokane St. Phone 11
Trail, B.C.

Scott-Atwater
Outboard Motors
Bail-a-Matic Ends Hand Bailing
Modern Electric
Bay Ave. Phone 133
Trail, B.C.

LOWEST PRICED SEWING MACHINES
in the Kootenays.
UNION-PETERS DISTRIBUTORS LTD.
1510 Bay Ave. Trail Phone 2080

Bill Would Simplify Purchase Of Companies by B.C. Telephone

OTTAWA (CP) — The Senate transport and communications committee approved a bill making it easier for the British Columbia Telephone Company to buy other telephone companies.

The company, Canada's second largest, seeks the power to acquire become a shareholder in companies shares of another company or whose objectives are similar to its own.

It has acquired a number of smaller ones in the last 10 years by the more clumsy device of buying the property, the Senate was told Wednesday night by Senator J. W. de B. Farris, B.C. Liberal sponsoring the bill.

Now it seeks to buy the North-West Telephone Company in B.C.

The committee, before sending the bill back to the Senate for third reading and thence to the Commons, rejected a proposed amendment. It was submitted by Senator C. G. Power (L—Quebec) and would have set out plainly that certain company powers are subject to the board of transport regulation.

It was defeated on grounds this already is well spelled out.

Postmaster Gets Supervisory Job

INVERMERE — John Koralewicz of Invermere, postmaster for the Village, has been appointed supervising postmaster for the adjacent post offices of Athalmer, Fairmont, Toby Creek, Wilmer and Windermere. The appointment will start April 1.

Slocan Oldtimer Dies At Kaslo Aged 80

NEW DENVER—After a lengthy illness, Mrs. Emma Florence Angrignon, oldtimer of the Slocan district died in the Victorian Hospital, Kaslo, on Friday, February 19, at the age of 80.

Mrs. Angrignon was born at Diligent River, Nova Scotia, Oct. 16, 1879. At an early age she moved to Parrsboro, N.S., and in 1905 to Slocan City, B.C. A year later she moved to New Denver, which has been her home since. She married J. Edmond Angrignon in 1907, who predeceased her in 1923.

Prior to her illness, Mrs. Angrignon took an active part in community affairs, being a member of the Pythian Sisters, United Church, Women's Institute and Hospital Aid.

She is survived by one daughter, Mrs. Edna Greenlaw, of Lardeau, B.C., three sons, Fred, of New Denver, Albert of Aldergrove, and Palma of Fruitvale, B.C., ten grandchildren, and two great-grandchildren.

Funeral services were held in the Turner Memorial United Church, New Denver, on Tuesday, February 23rd, with the Rev. R. Booth, of Nakusp officiating. Pallbearers were L. R. Campbell, J. W. Butlin, Wm. Clever, A. L. Harris, J. L. Irwin and H. J. Kelsall, all of New Denver. The Pythian Memorial graveside service was conducted by the Sisters of Lucerne Temple No. 17, of New Denver, B.C.

Nothing wears like REAL leather
WATSON'S leather GLOVES
SOLD BY LEADING STORES

Have a GOOD RUM for your money.
LEMON HART RUM
DEMERARA
This advertisement is not published or displayed by the Liquor Control Board or by the Government of British Columbia

FRIGIDAIRE
MOTORAMA SPECIAL

NEW 1960
MODEL DS11C-60
11 CUBIC FEET

$279.00
TERMS ARRANGED
See It Now At
Mc & Mc in Nelson
On Sale Only During Motorama Week
FEB. 25 to MARCH 5, 1960

This family-size beauty brings you Frigidaire quality, plus all these advanced foodkeeping features: 1.76 cu. ft. of space in the big, 61 lb. top freezer chest; the Frigidaire Meat Tender stores up to 9.7 lbs. of fresh meats; giant full-width hydrator holds more than a week's supply of fruit and vegetables; plenty of door storage space, with room for 17 eggs! And the Frigidaire Deluxe has a new magnetic door that seals air-tight all the way around—plus Frigidaire's new "Sculptured Sheer Look" styling that makes the Deluxe the most feminine refrigerator ever!

McLennan, McFeeley & Prior Ltd.
Phone 1300 Nelson, B.C. 476 Baker St.
Mc & Mc

Nelson Daily News

Established April 22, 1902 Nelson, B.C.

Published by the NEWS PUBLISHING COMPANY LIMITED, 266 Baker Street, Nelson, British Columbia, mornings except Sundays and holidays in the centre of the Kootenays with the largest daily circulation in the Interior of B.C.

Authorized as Second Class Mail, Post Office Department, Ottawa.

C. W. RAMSDEN, Publisher.
A. W. GIBBON, Editor.

MEMBER OF THE CANADIAN PRESS
MEMBER OF THE CANADIAN DAILY NEWSPAPER PUBLISHERS' ASSOCIATION
MEMBER OF THE AUDIT BUREAU OF CIRCULATIONS

The Canadian Press is exclusively entitled to the use for republication of all news dispatches credited to it or to The Associated Press or Reuters in this paper, and also the local news published therein.

Friday, February 26, 1960

The First Freedom

Sixteen months ago, with Pakistan in a state of political and economic chaos, the army seized power and installed Field Marshal Mohammed Ayub Khan as, in effect, a dictator. President Ayub sought the verdict of the nation on his administration's performance. The 80,000 members of village councils chosen last December were called on to vote "Yes" or "No" according to whether they wished or did not wish the administration to continue. The vote was 97.5 per cent "Yes."

Pakistan is not a free country, as the West understands these things, and this was not a free election. Only one Pakistani in a thousand was permitted to vote (the country's total population is 85 million) and those were government appointees. It would be easy, in these circumstances, to compare the 97.5 per cent endorsation won by the Ayub government with endorsations of similar magnitude given governments behind the Iron Curtain. Yet it would seem probable that the 80,000 village councillors who expressed their confidence in the Ayub regime were speaking for the majority of their compatriots.

When President Ayub took over in October, 1958, Pakistan's industries were grinding to a halt. Low production in agriculture meant the country had to import a million tons of food grains annually. Corruption and smuggling were widespread. Inflation was rampant. Pakistan was rapidly sliding into bankruptcy.

Today, industry is working three shifts. Food and basic consumer goods are in adequate supply at prices the public can pay. Pakistan's exports have doubled, and its dollar and sterling reserves are rapidly rising. A recent dispatch to The New York Times from Karachi put it thus: "Pakistan is living within her means; she has given the people a new dignity."

In the light of these facts, should it be said that the 80 million people of Pakistan have less freedom, or more freedom, than they had before President Ayub took over? At the time, one Pakistani general said to a British newspaperman: "Don't you see that democracy for us doesn't mean your dirty little pieces of ballot paper? It means a roof over your head and three square meals a day. That's what our people want, and that's what they're going to get."

A great many Asians have settled, in the beginning, for this definition of democracy. Later on, we may expect, they will want free voting, free speech, and the various other criteria by which we in the West—well fed, well housed, well clothed—decide if a country is, or is not, democratic. But for now, it is enough for them to have peace and order, to eat and work regularly.

This may be as much the case in China as it is in Pakistan. Our Peking correspondent, Mr. Frederick Nossal, reported that for the first time in China's 3000-year history, all of the people are getting enough to eat. Drastic methods have been used to abolish the famines and floods which saw millions of Chinese die like flies. Would any other kind of method have worked? May the Communist regime not have given the Chinese people a freedom without which other freedoms are meaningless—the freedom to remain alive?

The Chinese government is often called ruthless. It is. But that ruthlessness must be measured against the ruthlessness of the floods and famines and civil wars which have ravaged China for centuries. Dr. Ho Ping-ti, of the University of British Columbia, has just published a book which studies China's population over the last 600 years. He finds that merely one internal upheaval—the Taiping Rebellion of 1851-64 — was the most destructive period of warfare in the world's history, taking well over 30 million lives. The Moslem Rebellions in the 1860's and 1870's were almost as destructive.

The great drought in North China of 1877-79 saw at least 15 million people perish. In the 1920's, famine and flood were accompanied by almost continuous civil war. The one province of Szechuan had over 400 civil outbreaks following the fall of the Manchu Empire in 1911. Dr. Ho estimates that the Japanese invasion of the 1930's took from 15 to 20 million Chinese lives. The fighting between Nationalists and Communists following the Second World War brought a toll of three million.

China has by no means seen an end of her sorrows; nor is Pakistan any Utopia. But in both these countries, strong leaders are doing first those things which in their opinion need to be done first—maintaining order, fighting famine and flood, providing their people with the basic material necessities. Are the people necessarily discontented with the means employed to do all this? Would they exchange the first freedom—freedom to live—for any of the others?

The vote in Pakistan suggests the answer, and points the course the West must follow if the West sincerely wishes to see democracy become well rooted in Asia—or indeed anywhere else. The first, imperative step is to fill empty stomachs.

—Toronto Globe and Mail.

Interpreting the News

By HAROLD MORRISON
Canadian Press Staff Writer

The United States proposal that the future of East and West Germany be settled by plebiscite is an indication of a wide and irreconcilable split between Russia and the Western powers on this crucial issue.

U.S. diplomats agree it would be sheer self-delusion to conclude that Premier Khrushchev would accept such an offer at the May 16 summit conference.

Undoubtedly Khrushchev is aware that if the people of East Germany are given unobstructed power to decide, they would throw off the Communist yoke and join their Western brothers in a United Germany.

He wants instead to have the Western powers recognize East Germany as a legitimate Communist state and has started to force the issue by revising Western military passes to Potsdam so that they bear the imprint of the East German government instead of the Soviet administration.

A qualified state department authority says the U.S. view is that the East German regime is not a government of the people but a puppet designed and imposed by the Kremlin.

Under such circumstances, there may not be much room for negotiation at the Paris summit meeting. U.S. diplomats flatly say the room is limited. What they anticipate is that the Paris meeting will reach no major conclusions on Germany and that the issue will be tossed back into another foreign ministers' conference to be followed by more summit meetings later.

In other words, the American strategy seems to be based on keeping the negotiators talking, concluding that as long as they keep talking there will be no war.

They argue that Khrushchev will do nothing at the Paris meeting to ruffle East-West relations to any extent on the eve of Eisenhower's planned tour of Russia in June.

Yet Khrushchev has displayed new belligerence in his recent Moscow meetings with Western visitors. He may be bluffing, as U.S. diplomats say, but if it came to a showdown, some observers suggest that the West would allow West Berlin to go by default.

Letters to The Editor

Letters to the editor on any topic of genuine interest are welcome if they are brief, accurate and fair. They may be published over a nom de plume, but the name of the writer must be given to the Editor as evidence of good faith. Anonymous letters go into the wastepaper basket. Typewritten letters must be double-spaced.

Depletion of Fishing Resources Deplored

To the Editor:

Sir—Read Mr. R. Kennedy's letter of Feb. 10 last and as a resort owner, licenced guide and Rod and Gun enthusiast member, I found his difference in probable game kill figures most interesting.

Speaking for this area the East side of Kootenay Lake, if 2000 deer were taken from the western zone then this area was poorly represented as checking the local hunters I could find not more than 30 deer shot during a ridiculously long season and if the deer continue to decline as they have the past two years they will soon join our recently populous goat herds which are now almost extinct.

Fishing being my chief means of income and enjoyment, I completed the records at Cummings Resort. From Oct. 31 to Jan. 31, 429 fishermen fished 2598 hours and caught 459 fish, 203 rainbow, 66 over five pounds, and 256 char, 81 over five pounds; or a fish every five or six hours and a rainbow over five pounds every 39.3 hours. This is good fishing and a feather in the fish biologist's cap. However, the Kokanee which are the secret of big fish in the Kootenay Lake are just being depleted and due to the heavy rain last fall, last year's poor spawning run was almost certainly wiped out and yet I can not get a reply, let alone action, in my plea for more Kokanee.

As a resort owner I am quite sure if Kootenay Lake declines to what it was a few years back due to inaction of the Game Department, some of us will turn to taxidermy and make our prize trophy a biologist, which in this area is a very rare specie.

As a sportsman living in a province where we are helpless when the government confiscates our own funds, probably the greatest trophy one could have mounted on his den wall would be a politician.

ARNOLD CUMMINGS

Boswell, B.C.

Premier Called "Robin Hood in Reverse"

To the Editor:

Sir—After reading Mr. Strachan's reasons why Mr. Bennett couldn't hit the barge in the Daily News Feb. 16 and then reading in the same paper Feb. 17 Mr. Bennett offering the $50 grant to persons who sublet portions of their dwellings, persons who live in their stores and auto courts and persons who own suites in apartment blocks, nothing was said about distributing some of the province's wealth from natural resources to people who cannot afford to own a home.

This is getting back to the old days of no property, no vote. This Social Credit government does not pass anyone up when they are taking it in. Why pass them up when they are handing it out?

The conclusion I have come to is that Bennett is Robin Hood in reverse.

ARTHUR W. CLARKE

Sunshine Bay, B.C.

Lynx and Bobcat Only Relatives?

To the Editor:

Sir—I agree with Mr. Harry Nixon of South Slocan in the News of Feb. 18, letters to the editor.

A lynx's main food is rabbits but I am not saying that there are no lynx in the country. But the photo of Mr. Johnson of Twin Bays in the News Feb. 12 with his lynx (commonly referred to as a bobcat) is nothing but a bobcat. There is a great difference between a lynx and a bobcat. A bobcat and a lynx are not the same, the same family but not the same cats.

ZANE GRAY

Thrums, B.C.

Bobcats Are Newcomers

To the Editor:

Sir—I saw that picture of Wally Johnson with that animal on his shoulders. Now, that beast looks an awful lot like a bobcat. It is sometimes called a lynx cat.

But the true Canadian lynx was here when I came to B.C. in 1906 and I am sure that it was here long before that.

But, Mr. Johnson is right — the bobcats or lynx cats just came here a few years ago. I believe I caught the first one in about 1940.

I am sure that they worked in from the south. Their pelts in those days only brought about $4.00 when the Canadian lynx brought up to $60.00.

The Canadian lynx lives mostly on rabbits but these things will go after any game they can get.

GEORGE OLIVER

Gray Creek.

Watch Your Language

TROGLODYTE — (TROG-lo-dite)—noun; a person of primitive or degraded ways of living; from ethnology—a cave dweller. Also an anthropoid ape. Origin: Greek—trogle, a hole, plus dyein, to enter.

Bank of England Stops Buying Gov't Securities

LONDON (Reuters)—The Bank of England withdrew support from government securities on the stock market Wednesday in a move interpreted as an attempt to tighten up credit.

The bank—possibly on government suggestions — suddenly stopped buying government securities offered on the market.

The result was a slump in prices of as much as $2.50 on government-owned securities to the lowest prices in 18 months.

Newspaper Man Scores U.K. African Tactics

BLANTYRE, Nyasaland (Reuters)—A British newspaper man Wednesday termed steps used by police to control an African nationalist demonstration here Jan. 26 during a visit by Prime Minister Macmillan "unnecessary, regrettable and shaming"

Stephen Barber of the London News Chronicle was the second British reporter to appear before a commission set up after British newspapers had criticized police handling of the crowd.

Stanley Bonnett of the London Daily Mail has told of seeing a white policeman stamp on the feet of African women, hit men with a stick and knee others.

Superior Court Judge Frederick Southworth is conducting the investigation.

Barber said that he had seen a white police officer pushing and shoving persons, striking them with a stick and on another occasion kicking them.

He said his allegation was against one or two members of the police and that he did not intend to pillory the entire Nyasaland police force.

More Negroes In Nairobi's New Cabinet

NAIROBI, Kenya (Reuters)—Increased Negro representation on the Kenya cabinet has resulted from a London conference on the colony's political future, it was disclosed Wednesday night.

Elected Negro members of the legislative council will take three ministries in the government, J. M. Muliro, chairman of the Kenya National Party, said on his return from London.

Kenya's council of ministers is composed of British officials and nominated members, with four Europeans, two Asians and one African from the elected members of the legislature. A second portfolio for an African minister is vacant at present, and there is one African assistant minister.

Surrey Co-operatives Ask For Real Justice

VANCOUVER (CP)—The 8,000-member Surrey Co-Operative Association Thursday asked the royal commission on transportation to wipe out "a real injustice" in domestic grain shipments from the Prairies to British Columbia.

The association, presenting a brief to the six-man MacPherson commission as it winds up its Western fact-finding tour, continued that feed grain users in B.C. pay full domestic rates while users at the Lakehead get their feed grain at lower export rates.

Export grain is moved by the railways at rates fixed by statute at the level of 1897 — 63 years ago. Domestic grain, however, moves at a much higher rate.

The Surrey Co-Operative Association buys feed grains at domestic rates forits farmer members in the lower Fraser Valley for poultry, dairy and livestock production.

"We believe that a real injustice is being perpetuated by the domestic grain rates on grain moving to Vancouver from the Prairie provinces and recommend that you strongly urge the government of Canada to pass legislation so that all grain moving to same rate as all grain moves to Fort William," the brief said.

If this is not possible the brief added, then the federal feed grain assistance policy should be extended to pay for the extra freight charges on B.C.-bound domestic feed grain.

A similar plea for equal treatment between Lakehead and Vancouver grain rates was made to the commission by the Vancouver Grain Exchange.

RATES DIFFER

Its brief said that Fort William shippers get Prairie grain at export rates if they move it into the United States market, while a Vancouver shipper has to pay higher domestic rates for similar shipments to the U.S.

"The consequence is that while considerable quantities of grain move from Fort William to the United States for consumption in U.S. markets, the opportunity of reaching U.S. markets on the Pacific coast is denied to the trade carrying on its business in Vancouver," the brief said.

If Vancouver was given the same position as Fort William "we are satisfied that a very considerable trade in export grain would result to the benefit not only of the Pacific coast ports but also for the benefit of the farmers of the Prairie provinces."

The grain exchange also "strongly" protested the railways' move to single out export grain shipments as their major problem. Claiming $70,500,000 losses each year in handling export grain at the Crowsnest Pass rate level, the railways have asked for a federal subsidy to offset the deficits.

"If public funds are to be used to assist the movement of freight such a subsidy should not be earmarked for any particular commodity but rather be paid for the benefit of the railways generally."

Aunt Het

Sayin' witty things about people, like Charlotte does, shows she is smart if it's smart not to have any friends.

PM Hints Gov't Favors Free Vote on Capital Punishment

OTTAWA (CP) — Prime Minister Diefenbaker indicated Thursday the government favors a free Commons vote on the question of capital punishement

He said in the Commons that another day will be devoted to discussion of a private member's bill which would abolish the death penalty for murder—if all MPs who want to speak have not had a chance to do so by 10 p.m. tonight.

Mr. Diefenbaker said no member wants to be put in the "invidious position" of preventing a vote on the bill of Frank McGee (PC—York-Scarborough). A vote would be prevented if an MP spoke right up to the 10 p. m. adjournment and no further time was set aside for debate on the issue.

This was interpreted as a clear indication the government wants to see a free vote on the bill

About 200 of the Commons' 264 members were in their seats and all 600 seats in the galleries were occupied, many by school children and some by clergymen, as the debate opened.

Logging by 'Copters May Be Made Public Shortly

VICTORIA (CP) — A novel mountain - top logging scheme—involving sky booming by turboprop helicopters—is expected to be made public next week by timber interests and Pacific Helicopters Limited of Vancouver

Principals involved in a proposed $2,000,000 investment in a fleet of mammoth whirly-bird logging "trucks" are the Vancouver firm and Joseph Garner, a Victoria logging operator

Studies of the project, under way for some time, were brought to public notice Wednesday when Lands and Forests Minister Williston mentioned the scheme in a speech in the British Columbia legislature

A spokesman for Pacific Helicopters Limited at Vancouver said he feels the project has been "over - stressed" Although his company had been making inuiries, "every operation in the country has been looking into it—about 10 firms"

Mr. Garner said in an interview he couldn't believe that.

In his speech in the House, Mr. Williston described logging techniques of the future when he said airlift logging was just over the horizon.

"New gas-turbine power will change the design of helicopters sufficiently so that payloads in properly designed machines will be a reality," he said.

"Savings in road building costs could be significant enough to make increased volumes of mature timber economically possible," the minister said.

Outside the legislature, Mr. Williston said his department has agreed to take part in some experiments. He said about 10,000 feet of high elevation timber in scattered patches will probably be made available to the company at reduced stumpage rates.

The system would enable 1,000 board feet of logs to be transferred in a single operation. Tests in Ontario showed savings of $13 per 1,000 board feet could be made on hauls of 14,000,000 board feet over seven miles.

Forestry officials called the sky-lift logging plan revolutionary and said vast areas of timber believed inaccessible could be tapped if the project advances.

Transportation Commission Has Many Troubles

By ROBERT RICE
Canadian Press Staff Writer

VANCOUVER (CP) — Canada's royal commission on transportation has been deluged with calls for subsidies of one sort or another in its cross-Canada investigation of transportation troubles

Almost everyone, it seems, wants help—the railways, the Maritimes, the Prairies, the Pacific, agriculture, industry, labor

Together, the pleas for money add up to millions of dollars.

The railways want a subsidy on export grain shipments.

A big Maritime sugar plant wants a subsidy on all shipments out of the Atlantic provinces. The Prairies propose subsidies for uneconomical branch lines judged necessary in the national interest. Manitoba wants a subsidy on northern rail shipments.

B.C. BID

And in British Columbia, there has been a cry for a subsidy to help coast industries compete in the Prairie market — a subsidy similar to the $7,000,000 "bridge" payments made annually by the federal government to assist East-West traffic across Northern Ontario's unproductive "economic desert."

The six royal commissioners, at the end of their hectic five-stop tour of Western Canada, have sat through dozens of formal submissions.

They've listened while lawyers for various interests cross-examined each witness, adding thousands of words to the official record. More than 100 exhibits have been stored away in commission files.

Still to be heard are the provincial governments of Ontario and Quebec. Hearings are scheduled for Toronto March 14-16 and for Quebec City March 17-19.

BACK TO OTTAWA

Then the commission returns to Ottawa for a prolonged series of sittings that extend—so far—right to July. Chances are the hearings will go much later, as the commission steps deeper into the tangled web of Canada's transportation problems.

The deliberations are being watched carefully by the federal government, which set the commission up nine months ago chiefly to remedy the railways' persistent financial plight and solve regional complaints about freight rate inequities.

A freeze on further freight rate increases was imposed by the government last March, apparently in the hope that the commission's report would show how to ease the impact of rate jumps

At about the same time, the government put up $20,000,000 to assist long-haul, non-competitive traffic—the segment of rail business that takes the brunt of horizontal percentage increases in freight rates.

JULY DEADLINE

The subsidy cut the burden of a 17-per-cent rate increase to 10-per-cent on certain shipments. It is supposed to expire at the end of July—facing the government with a decision whether to continue it pending a report from the commission.

Also concerned with the outcome of the current investigation are 120,000 railway workers—the non - operating employees who have demanded a new two-year contract providing for a 25-cent-an-hour wage increase. This, the railways say, would cost them an extra $65,000,000 a year, the equivalent to the revenue yield from a 30-per-cent freight rate increase. The dispute has gone to conciliation.

The CPR and CNR already have a bid for a 12-per-cent increase in freight rates before the board of transport commissioners, but it is in the deep-freeze for the time being.

Brands Apathy More Dangerous Than Reddism

ST. CATHARINES, Ont. (CP) Olive Irving, Progressive Conservative Senator for Manitoba, said Wednesday apathy in Canada is a greater danger than communism.

"Too many people have fallen into the habit of letting someone else do their thinking for them," she told the annual meeting of Lincoln County Women's Progressive Conservative Association.

Senator Irving said she felt that "today, as never before, women must accept more responsibility and unite to combat the forces of evil that threaten our church, our home and our country."

"Women must nominate women for Parliament and stand behind them." She said too many women waited until middle age before taking an interest in politics and government.

To Launch Aerial Search For Bodies On Floe

ANCHORAGE, Alaska (AP)—The Alaskan air command said Wednesday it will launch an aerial search for the bodies of two polar bear hunters drifting on an ice floe off the coast of Alaska.

Ward Carroll, pilot and guide, and Stanley Gordon, his passenger, died last Friday when their light airplane crashed on the floe.

The floe was last reported about 50 miles north of the Arctic Circle and 100 miles west of Kotzebue, Alaska, in the Chukchi Sea. A pilot landed on the floe and discovered the bodies, but was unable to take them off in his small plane.

Sen. E. L. Bartlett (D—Alaska) asked air force officials in Washington to order a search after he heard the floe might be drifting into Russian waters.

HUBERT

© 1960, King Features Syndicate, Inc., World rights reserved.

"Made FOUR holes in one today, and STILL couldn't break a hundred!"

About the Town

PHONE 1844

Leaving by train Thursday morning, Mr. and Mrs. R. J. Petty, 921 Tenth Street, are en route to New York, where Mr. Petty will participate in a three-day conference of officials and district managers of the Metropolitan Life Insurance Company. Mr. Petty is manager of the company's B.C. Interior district office here.

* * *

Mr. and Mrs. R. A. Lindblad and boys Bruce and Bart, formerly of 712 Railway Street, leave today for Kamloops, where Mr. Lindblad has been transferred by the CPR.

Mrs. B. C. Affleck, 218 Gore Street, has returned home from the Coast where she has been a patient in the new Centennial Pavilion of Vancouver General Hospital for the past 18 days.

* * *

Coming in from South Slocan to attend a meeting of the Sunday School teachers of Church of the Redeemer at the home of Mrs. C. J. Hughes, 410 Cottonwood Street, Tuesday night were Mrs. M. James, Mrs. H. Baker and Mrs. P. Konkin, all of whom teach at St. Matthew's Sunday School in South Slocan.

New Denver

NEW DENVER—Gilbert Clever has left for Essondale, B.C., where he will take a course in psychiatric nursing.

Mr. and Mrs. Albert Angrignon and son Randi of Aldergrove, B.C., are visiting Mr. Angrignon's brother, Fred H. Angrignon, and family while here to attend the funeral of his mother, Mrs. Emma Angrignon.

St. Saviour's WA Welcomes New Members

Two new members joined St. Saviour's Pro-Cathedral Woman's Auxiliary this week when they met in the Memorial Hall.

Mrs. R. Ashcroft of Eckville, Alta., and Mrs. D. Crozier-Smith of Regina were welcomed into the auxiliary.

President Mrs. Gordon A. Knight opened the meeting with the Litany and prayer, Mrs. Austin W. Moore giving the Bible reading.

Study of the Woman's Auxiliary history continued and plans were made for the World Day of Prayer.

Mrs. G. W. Lang spoke on work of the Little Helpers' Department.

Co-hostesses were Mrs. J. Kilpatrick and Mrs. Knight.

Procter Notes

PROCTER — Mrs. W. H. Craig has returned to her home in Spokane after an extended visit to Procter during the recuperation of her sister, Mrs. J. P. Bourne, who has been a patient in Kootenay Lake General Hospital in Nelson. Mrs. Bourne, an octogenarian, celebrated a birthday while in the hospital, and the nurses surprised her with a birthday cake.

William Garner, another of Procter's octogenarians has returned in time to start his seeds in his little green house. Mr. Garner spent the winter in Edmonton, where most of his family live, accompanying his daughter there following the death of his wife before Christmas. His granddaughter, Miss Dorothy Garner, returned with him to Procter, and has now gone back to Edmonton.

Mrs. May Hazelwood has left for Hollywood where she is employed.

BREAD BAKING HINT

Bread should be removed from its pan immediately after baking. The loaf should be placed on its side on a wire rack that is raised from the table. This allows air to freely circulate around the loaf. The bread should be kept uncovered until cold and then storeed in a dry, tightly covered tin or wrapped in freezer foil and placed in the freezer.

Mission Covenant Church Scene Of Chapman - Walton Wedding

Trail will be the home of Mr. and Mrs. Edward Albert Chapman, who were wed in Mission Covenant Church here recently on the day following the 33rd wedding anniversary of the bridegroom's parents.

The bride is the former Lydia Ann Walton, daughter of Mr. and Mrs. Fred C. Walton, 920 Latimer Street, and the bridegroom is the son of Mr. and Mrs. Walter J. Chapman of Rossland.

Rev. Ernest Hanson read the marriage service.

Entering the church on her father's arm, the bride was gowned in Empire style white brocaded satin, with full skirt caught in the back with a bustle, and falling en train. Her bolero featured lily point sleeves and Queen Anne collar, and her chapel veil was held by a pearl headdress. She carried a colonial bouquet of crimson rosebuds and white carnations and her only jewellery was a locket, which had been sent from England by her father when she was three months old.

Maid of honor, Miss Ellen Bonnell, wore a ballerina-length gown in pale yellow, with chiffon overskirt and short-sleeved bolero. Her headdress and gloves were of fine net, and she carried a nosegay of white chrysanthemums surrounded by yellow 'mums.

Bridesmaids Miss Grace Playdon and Ruth Chapman chose ballerina-length gowns in pale yellow and pink respectively. They wore nylon net overskirts, short-sleeved boleros and fine net headdresses and gloves, and held yellow and pink chrysanthemum nosegays.

Jeannette Walton, as flower girl, was frocked in pink nylon. Her dark ringlets were caught up with a pink net headdress and she carried a basket of mauve chrysanthemums.

The bridegroom was supported by Mr. Bob Messer, and ushers were Mr. Fred Walton and Mr. Garnet Chapman.

During the service, Miss Donalda Dunstan sang "The Wedding Prayer."

At a reception in the Baptist Church hall, the bride presented her bouquet to her aunt, Mrs. May Muirhead.

The wedding cake was decorated by Mrs. H. Armstrong with pink and white roses and white doves. It nestled in tulle, which was used around the bride's parents' wedding cake 23 years ago.

Entertainment was provided by Eugene O'Genski with his accordion, and Miss Dunstan at the piano.

For a wedding trip to points in the United States, the bride donned a red plaid suit with red accessories.

MR. AND MRS. EDWARD ALBERT CHAPMAN
—Photo by Renwick Studio.

OIL PAINTING PRESENTED TO LEGION LA

FRUITVALE — The Ladies' Auxiliary to Canadian Legion Fruitvale Branch No. 196 received an oil painting of Queen Elizabeth done especially for the auxiliary by the husband of its honorary president, Mrs. R. J. Hayward of Trail.

Mrs. Hayward, a visitor at the last auxiliary meeting, presented the painting on behalf of her husband and herself.

President Mrs. Hugh McCutcheon conducted the meeting, at which reports were heard from Mrs. Gordon Stoutenberg, for the welfare committee, Mrs. Hubert Redding for the ways and means, and Mrs. F. M. Peitzsche for the press.

Mrs. McCutcheon spoke of hospital visits and sending cards, bouquets and gifts to the sick. She presented her annual president's report and gave prizes to Mrs. Irene Barlock and Mrs. F. M. Smith for the best attendance of a member and executive member at meetings during 1959.

The card party and dance held recently were included in Mrs. Redding's report, also three coffee parties. The spring bazaar and strawberry social to be held in May was discussed, with date set for the first Saturday.

Mrs. Peitzsche, who is leaving the district, turned in her resignation as press representative and pianist. Mrs. Peitzsche has also been chairman of the auditing committee, and she commended treasurer Mrs. A. Toupin on her excellent bookkeeping. The president presented Mrs. Peitzsche with a gift.

Members played whist, following the meeting, with Mrs. Redding and Mrs. O. G. Rogers receiving high and low scores respectively. In one table of cribbage, Mrs. Toupin was winner and Mrs. Charles Lilydale loser.

Delegates Chosen for Legion LA Provincial Convention in June

Delegates from the Ladies' Auxiliary of the Canadian Legion branch to attend the Provincial Command convention in Vancouver this year were chosen at the auxiliary meeting Monday night.

Mrs. F. F. Day and Mrs. S. C. Colman were appointed delegates to the affair, which will be held from May 29 to June 1 in the Georgia Hotel. Standard bearer will be Mrs. B. McCreight, and alternate delegate is Mrs. D. E. Serres. Fraternal delegates are Mrs. B. McCreight, Mrs. W. R. Gibbon and Mrs. A. O. Allen.

President Mrs. E. S. Elliott conducted the meeting, which was attended by 26 members. An investigating committee was appointed, with Mrs. Allen and Mrs. Colman as members.

Miss Evelyn Forbes presented her annual hospital committee report which indicated that during the year, 2490 patients in Kootenay Lake General Hospital had enjoyed a visit from LA members, with distribution of 2173 treats. These included cigarets, candy, lifesavers and gum, of which patients may have a choice.

During February, Mrs. William Lunn and Mrs. H. H. Currie have made 164 visits and have distributed 164 treats. These two members volunteered to visit during March also.

Following reading of a letter from the Community Chest Association, Mrs. Elliott and Mrs. Day were appointed to attend the next meeting.

Mrs. L. W. Smythe, for the catering committee, reported five catering duties accomplished during the month.

Mrs. B. McCreight, reporting for the sick committee, said that member Mrs. J. H. Lawrence is progressing well and that Mrs. L. W. Bicknell is a patient in hospital. Mrs. Serres expressed appreciation for the auxiliary's kindness during her recent illness.

Mrs. Currie, giving the Hycroft report, asked for donations for the Hycroft box.

Mrs. McCreight spoke regarding a fashion show sponsored by the auxiliary, to be held March 14, also of the bake sale to be held on March 7.

Two Appointments Made to Invermere Legion Auxiliary

INVERMERE — At a meeting of the Ladies' Auxiliary to Canadian Legion Branch 71 at Invermere, Mrs. Oswald Young was appointed standard bearer and Mrs. William Tegart, press correspondent.

Mrs. Wah Gee was appointed convener of the sick visiting committee. Mrs. Stanley Gibb is convener of the Bingo committee assisted by Mrs. Alan Tegart and Mrs. Gordon Lake.

Flowers were sent to seven "shut-ins", relatives of ex-service men, at Christmas, and Christmas presents had been distributed to patients in the local hospital.

A "Legion" ashtray was presented as a farewell gift to Mrs. Ida Grant at the recent installation of officers.

Mrs. William Hollingsworth was initiated as a member.

A dozen more stacking chairs will be purchased for the small clubs room.

YOUNG READERS

Children between 5 and 14 years old, 20 per cent of the population, formed 41 per cent of all borrowers from larger public libraries in 1957.

Your Individual Horoscope

By Frances Drake

Look in the section in which your birthday comes and find what your outlook is, according to the stars.

For Saturday, February 27, 1960

MARCH 21 to APRIL 20 (Aries) —Mental alertness and achievement encouraged now. Military interests, sports and other activities requiring vigor, determination especially favored. Care advised in home and delicate matters.

APRIL 21 to MAY 21 (Taurus)—Financial matters, spending generally on the be careful list today. Necessary work, household affairs can run smoothly, so don't strain. Enjoy some pleasant diversion.

MAY 22 to JUNE 21 (Gemini) — If your day is free from work, enjoy it safely, pleasantly, and do be careful not to strain the budget. There are tendencies toward extravagance now. Laborious work, daily routine favored.

JUNE 22 to JULY 23 (Cancer)—Military interests and legal matters under good aspects. Also favored, writers, secretaries, office clerks, those handling manuscripts, books.

JULY 24 to AUGUST 23 (Leo)—Favors from elderly persons, family or friends possible. This can be a harmonious day but keep alert in money matters. Don't incur debts. Don't worry about profits, be careful of health.

AUGUST 24 to SEPTEMBER 23 (Virgo) — There is always some good to be accomplished, some benefit to gain and today is no exception. If you have work to do or problems to solve, a clear mind, void of worry, will help.,

SEPTEMBER 24 to OCTOBER 23 (Libra) — Some situations may be exacting or irritating but you can solve them with your fine judgment and balance—profitably, too. Don't let anything discourage you; be happy.

OCTOBER 24 to NOVEMBER 22 (Scorpio)—This day lends itself well to hard work, to getting things done in a substantial way. Some matters may seem tiresome, but be patient, cheerful and good effort will bear fruit.

NOVEMBER 23 to DECEMBER 21 (Sagittarius) — Your defence against disturbing elements possible now will be found in your natural sprightly manner, your genuine liking for people and their problems and your fine intelligence.

DECEMBER 22 to JANUARY 20 (Capricorn) — If true to your innately sturdy and dependable self, you have much in your favor now. Business interests, work, mechanics, aeronautics, government matters sponsored. You can make this day pay.

JANUARY 21 to FEBRUARY 19 (Aquarius) — Vigorous, intelligent aggressiveness is in order now. But be sure you exercise it only when and where needed. Fine rays for study, teaching, research and scientific experiments.

FEBRUARY 20 to MARCH 20 (Pisces) — Some fine indications for military, air and naval operations, manual labor, domestic tasks, building, engineering, aeronautical and mechanical interests. Be cautious in expenditures, however.

YOU BORN TODAY are talented in a variety of ways. You could succeed in a profession, at a trade, or religious calling; can make good at any honest endeavor you like, and for which you train. There is unusual intiution and imagination in this sector. Constantly study, and improve your talents, and keep your aims high, since you can always reach new goals, attain greater security. If true to the better you, you are likeable, interesting in conversation, a delightful host, loyal friend.

This Spring Marks New Inviting Footwear Fashions for All.

Better than ever before, you will find without a doubt the finest selection of shoes for the whole family right now at ANDREW'S.

As has always been the case, you have a standing invitation to drop in at your very own convenience and browse around inspecting our stock. You will soon decide on shoes for yourself and for every member of the family.

The trend in 1960 for the women of the family are introducing such wonderful new descriptions and creations as deldi suedes, spectre heels, squashed heels, taper toes, needle toes, Lorrie heel, slim Jordan heel, plus new colors, for example, Irish Mist, Grapefruit, Pearlized shades of Beige, Raspberry Red, and we could go on and on.

These new introductions definitely put a new perspective on your new shoes for 1960.

See these and many others which will be arriving daily at

R. ANDREW & CO.

Leaders in Footfashion
Est. Since 1902

Taylor's . . .

Another Shipment of the Famous
"DAN RIVER" GINGHAMS
36". Yd. $1.35

Also New Wool Suitings and Skirtings.
New season's designs in Drip-Dry Cottons.
79¢ 89¢

Polished Cotton Prints. New designs $1.19
10 new shades in Shantung. 45". $1.69

Taylor's Dry Goods

Phone 1485 624 Baker St.

The News In Fashion

Select Your Wardobe Now . . .

From our Spring-fresh collection. We're ready with everything from Spring - important dresses, coats and suits to exactly the right hats you'll need.

Fashion First

Phone 942
596 Baker St.

the Bay

FRIDAY NIGHT SPECIALS

On Sale Sharp at 7 p.m.

Personal Shopping Only — Limited Quantities

Boys' Caps
Made from hard-wearing gabardine and fully lined. Mostly grey and brown shades. Sizes 6¼ to 7.
7 p.m. Special ..... .79

Reg. .49. Bleached Sugar Sacks
Ideal for making pillow-cases, dish towels, etc.
7 p.m. Special .29

Reg. 2.98 Girls' Suntan Frontier Slacks
Limited quantity. Tapered leg, side zipper. Sanforized. Sizes 7, 8, 10 and 14.
7 p.m. Special 1.49

Ladies' Style Skirts
Limited quantity. — Assorted style skirts; some all wool, fabrics, tweeds and plains. — Broken sizes and colors. 7 p.m. Spec. 2.88

Reg. .98. Keystone Exercise Books
12 36-page ruled exercise books with bright colored covers. 7 p.m. Special .77

Reg. 4.98. Teeners Ballerinas
37 pairs of suede, patents or elk leather ballerinas. Sizes 5 to 9.
7 p.m. Special 3.98

Reg. 6.98. Lazy Susans
Wooden base, assorted colors.
7 p.m. Special 3.99

Toys
Assorted toys — cars, planes, etc. — 7 p.m. Special
1/3 TO 1/2 OFF

Made-to-Measure Suit Sale
LAST TWO DAYS!

There is still time to get that Easter Suit and save over $25. 2-pc. suit or sports coat and slacks only 52.50. Pay only $5 down, balance monthly.

Hudson's Bay Company
INCORPORATED 2ND MAY 1670

SHOES for the family

New Shoes arriving daily . . . .

PRICED RIGHT . . . . FITTED RIGHT

411 Baker St. Lyons Shoe Store Phone 1114

for women who want to be loved...

DU BARRY
FLATTER FLUFF

An exciting new trend in make-up . . . neither liquid nor cream! Souffle-light, it fluffs on a flawless translucence. You'll love the look, the feel. Seven delicate shades. 2.75

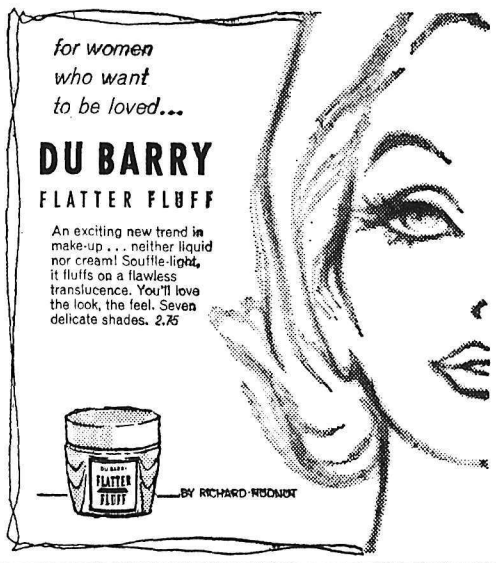

BY RICHARD HUDNUT

HURRY!

Last Call for Changes in the New Telephone Directory

The deadline for the West Kootenay Telephone Directory is at hand. There is only a short time left to make changes in the YELLOW PAGES or White Pages sections of this important book. This is the final announcement of closing.

If you haven't arranged to be represented in the YELLOW PAGES, do so AT ONCE.

If you wish to change your White Pages alphabetical listing, tell the telephone company IMMEDIATELY.

AND WHILE YOU'RE AT IT . . .

Can people find *your* name in the phone book? Here are a few of the ways in which inexpensive extra directory listings can help—

Business Subscribers:
- List names, addresses and positions of key employees.
- List your firm name in more than one way.
- List the companies your firm represents.
- List your firm in out-of-town directories.
- List after-hours numbers of officials.

Residence Subscribers:
For a very low monthly charge, list additional members of the family, permanent guests or boarders.

Why not order yours to-day?

BRITISH COLUMBIA TELEPHONE COMPANY

SPORTS

Basketball Tourney Under Way Tonight

It's Friday night, February 26, and the doors swing open to the 3rd Annual Kootenay Senior "B" Men's Basketball tourney at 8:30 p.m. in Castlegar.

Defending champions, Nelson All-Stars, are favored to win over the Castlegar Cubs in the first game of the draw in the Stanley Humphries High School gym.

The five-team round-robin tourney continues Saturday in Trail at 11 a.m., with SHHS clashing with the Trail All-Stars.

1:30 p.m.—Cranbrook vs Castlegar.

3:30 p.m.—Nelson vs SHHS

7:00 p.m.—Trail vs Cranbrook

9:00 p.m.—SHHS vs Castlegar

The tourney goes into Sunday in Trail with the Silver City team up against the powerful Nelson All-Stars at 10 a.m.

At 12 noon Cranbrook vs the SHHS; at 2 p.m. Castlegar vs Trail and the 4 p.m. final sees Nelson playing Cranbrook.

The SHHS team entered the tourney when Oreston unexpectedly withdrew.

The winner of the tournament will play the Okanagan Senior "B" winners on March 11 and 12 in the deciding games of the interior championship.

The winner of that series will then travel to the Coast on March 18 and 19 for a two-game total-point series for the provincial championship.

Olympic Hockey Standings

SQUAW VALLEY, Calif. (CP)—Standings in the hockey tournament at the eighth winter Olympics:

	W	L	T	F	A	Pts
U.S.	3	0	0	17	5	6
Russia	2	8	1	17	8	5
Canada	2	1	0	17	2	4
Czechoslovakia	1	2	0	8	13	2
Sweden	0	2	1	6	11	1
Germany	0	3	0	2	28	0

Native Sons, Selkirks Tied For League Lead

CRANBROOK — Cranbrook Selkirks have pulled into an Alberta-B. C.-Montana Intermediate Hockey League lead tie with Lethbridge Native Sons following their 16-6 rout of Fernie Rangers here. Andy Drobot topped in five goals for Selkirks, Harvey Nash four and Ken McTeer and Al Romer pairs. Ben Scrafini had three for Fernie. Both teams iced Cranbrook juveniles in their lineups during the game.

25 Rinks Enter Little Bonspiel

Twenty-five rinks, most of which are outside clubs, have entered the Nelson Little Bonspiel, scheduled for March 11, 12, and 13 at Civic Centre.

Most of the new members of the Nelson clubs will be seeing their first bonspiel. Local rinks are following the idea of a first year curler on each rink. Bonspiel officials are contemplating making the tertiary a semi-novelty event. There are three competitions.

Canada Pucksters Lose 2-1 to U.S.

U.S. Beats Canada For Second Time

SQUAW VALLEY, Calif. (CP)—An underdog United States hockey team scored one of the great upsets in Olympic hockey Thursday by beating the high-powered Canadians 2-1 before a wildly cheering standing-room-only crowd in Blyth Arena.

It was the second time in Olympic hockey that the U. S. had beaten Canada. The other was at Cortina, Italy, in 1956, when the Yanks beat the Canadians 4-1.

There were heroes aplenty for the Americans—Bob Cleary and Paul Johnson, who scored the goals—and Johnny McCartan, the American goalie who turned back the fierce - shooting Canadians time and again.

Bob Cleary, a Boston insurance salesman, who plays on the line with his brother Bill, got the first U. S. goal midway in the first period. Johnson, a former University of Minnesota star who lives in St. Paul, scored the second American goal.

GOALIE AN ACROBAT

McCartan, a 24-year-old former Minnesota University star, who almost gave up amateur hockey for professional baseball, played the net like an acrobat. He was constantly under fire from the savage-skating Canadians and during the entire game he caught, deflected, kicked away and sat on 39 blasts at the net.

The Canadians didn't score until 13:37 of the final period when the line of Jim Connelly, Floyd Martin and the sharp-shooting Kenny Laufman finally pushed the puck past the embattled McCartan. Connelly got the goal on a rebound off McCartan's stick while standing a few feet in front of the American net.

Martin and Laufman were credited with assists.

The win enabled the unbeaten Yanks to take the lead in the Olympic championship round-robin with a single point edge over defending champion Russia. The Soviets were tied by Sweden 2-2 Wednesday night.

It was the third straight U. S. victory in the final round-robin with two games to go— against Russia and Czechoslovakia.

SUMMARY:

First period—1, U. S., R. Cleary 12:47. Penalties—Benoit 6:21, Williams 8:41, Connelly 8:52.

Second period: 2. U. S., Johnson 14:00. Penalty: Benoit (served by Pennington due to injury to Benoit.)

Third period: 3, Canada, Connelly (Martin, Laufman) 13:37.

Penalty: Paavola 9:31.

Stops:

Head	15	6	4—25
McCartan	8	20	11—39

ON THE WING. These daredevil skiers raced down the mountain slope Sunday making trial runs in preparation for the big Frosty Frolic next Saturday and Sunday. A wide variety of skiing events has been included on the program to be held on the hill.—*Silver King Ski Club photo.*

Russians, Czechs Win Other Tilts

SQUAW VALLEY, Calif. (CP) — Defending champion Russia, scrambling in third place in the Olympic hockey tournament, breezed past winless Germany 7-1 Thursday.

Both teams played rough hockey at the finish but left the game amicably.

The Russians, held to a surprising 2-2 tie by Sweden Wednesday, played without some of their top stars — goalie Nikolai Puchkob and captain Nikolai Cologubov. The Russian coach apparently was saving his aces for Russia's battles with the United States Saturday and Canada Sunday.

SQUAW VALLEY, Calif. (CP) —Czechoslovakia scored all its goals in the first period to defeat Sweden 3-1 Thursday night for its first win in the Olympic hockey championship tournament.

The defeat was a crushing blow to the Swedes who Wednesday tied the defending champions, Russia, 2-2 in one of the biggest upsets of the games.

Czechoslovakia's Vaclav Pantucek scored two goals in the first period and repeatedly led the Czech attack. Jan Kasper scored the other Czech goal.

Nils Nilsson of Sweden tallied his team's only goal, assisted by Ronald Pettersson. Goalie Kjell Svensson of Sweden made 30 saves to keep the Swedes in contention.

The defeat dropped Sweden into fifth place and moved Czechoslovakia into fourth behind the United States, Russian and Canada.

South Africa Wins

LONDON (Reuters) — South Africa won the 1958 King George V Empire miniature rifle shooting competition for the third successive year, it was announced Thursday. Canada was second.

South Africa, with an average of 2,007 boys and 89,598 points out of a possible 100, topped the 1958 standings.

Other placings:

2. Canada, 2,010 boys, average 89.118 points.

3. Britain, 2,001 boys, average 83.278 points.

Strikes and Spares

Following are results of Mixed Commercial League bowling Thursday night.

HBC 3, Bank of Montreal 1, Mc & Mc 0, Savoy Hotel 4, Overwaitea 2, Bloopers 2, Orange Crush 1, Queen's Hotel 3, North Shore 0, Palm Dairies 2, Beatnik's 1, Hume Hotel 3.

Ladies high single went to Eleanor Spray of the Bank of Montreal, with 238. Betty Stewart of Queen's Hotel, captured ladies high aggregate with 705.

Men's high single and aggregate laurels went to Chuck Symmonds of Savoy Hotel with 418 and 965. Team high single and aggregate went to Savoys' with 1282 and 3534.

Warriors, Smokies Uncap Round Robin Set Tonight

Western International Hockey League puck-chasers swing into the home stretch tonight after just about the most topsy-turvy regular season in the history of the loop.

Rossland Warriors host Trail Smoke Eaters in the opening battle of a 12-game round-robin semi-final series. Nelson Maple Leafs travel to Trail for their first game Saturday. Monday will see the Smokies invade Nelson and the next-to-last phase of district senior hockey will be well under way. From then on, it will be a game a day, except for Sunday, for a week, with the last three games spread over the balance of the following week.

TWO POINTS UP

The Smoke Eaters go into their first game two points up on their night's adversaries, by virtue of getting three points for leading at the end of scheduled play. The Warriors got one point for ending up in the cellar. Nelson in the sandwich spot goes into the semis with two points.

The immediate topsy-turvy situation as the playoffs open is that the Rossland tribe is favored to take the visiting Smokies in the opening game, while Nelson's Leafs, on the basis of their season's play on Trail ice, are odds-on favorite to grab off a win ni Cominco arena in their initial game Saturday.

The best goalie in league play turned out to be Nelson's Gerry Koehle who, in past seasons, had been overlooked by all district teams and likely would not have been in the Leafs' net at all if early plans for Nelson's entry in the WIHL had not collapsed.

The most penalized player of the season, Harry Smith of Smokies, still ended up among the ten best point-getters in the league. Still, despite his more than 100 minutes in the penalty box —equivalent to an average player's actual playing time in five games — he probably spent more time on the ice than any other player in the league. His effectiveness on both defence and attack was valued so highly by coach Kromm that, game after game, he stayed on the ice through two and three line changes, and came back on with the next change.

Nelson won most of their games at Trail and the Smokies won most of their's on Nelson ice, each disappointing their home-town crowds one night, only to surprise them away from home the next. The Leafs also took a few at Rossland, something that would have been headline news a season ago, but in turn dropped more to the Warriors in the Nelson arena.

CIRULLO DEBUT

Trail and Nelson participated in one game at the Civic arena in which both teams were chalked up with a loss. This was when Cirullo made his debut in the green and white uniform, without the formality of his registration being attended to. Acting upon Trail's protest, the WIHL powers-that-be came up with the surprising decision not to order a replay but to call it a loss for both teams and let the scoring statistics stay in the record. As the Leafs bulged Martin's net for 12 goals, against one by the Smokies, this decision probably didn't please Martin any more than it did Nelson supporters.

The biggest crowd at any league game was not at any of those on which leadership depended, but at a Rossland-at-Trail fixture after the Warriors clinched the leadership for Smokies by beating the Leafs the night before.

The final incongruity: It took a 60-game schedule to decide nothing more than a one-point difference between each of the three teams going into the semi-finals; it will take a 12-game round-robin series to do no more than eliminate one of the three teams; and then, when the real prize of the league championship and the right to go into the first stage of the Allan Cup playdowns is at stake, this most important phase of a winter-long hockey season is to be settled in a curtailed series that could be all over in three games.

Chuck Symmonds Sets Bowling Record

Nelson bowler Chuck Symmonds set a new city singles record Thursday night when he rolled a fabulous 418. In compiling his score he rolled nine consecutive strikes and was just two pins short of landing a new city aggregate as well.

Symmonds wiped out the old city record of 415 set by Ken Lampard Dec. 5, 1918.

Besides receiving recognition with the Bowladrome Trophy, Symmonds will receive gifts from various Nelson merchants.

Golf Club Elects New Board of Directors

Election of a 1960 board of directors for the Nelson Golf and Country Club highlighted the business of the annual general meeting Thursday night in the Chamber of Commerce offices.

New directors are: Ira Hendrickson, W. C. Wicken, C. H. Blunt, R. R. Brown, G. W. Cameron, G. S. Cooper, Jack Stewart, D. N. Jamieson, R. H. Dill, Raymond Wallace and J. Kinnon. Bob Carlson was also elected to the board, however, he must be contacted and his acceptance recorded before the final list of directors can be accepted.

Other business brought up at the meeting included a motion regarding future care of club trophies by Dr. Graham Steed.

Mr. Steed's motion read in part: ". . . directors look into the question and appoint a custodian committee of all club trophies and that an adequate and appropriate display case be constructed in the club house rooms."

$1490 SPENT

Approximately $1490 was spent in replacing and repairing grounds at number two green, G. W. Cameron, foreman of the golfing grounds repair committee, told members.

As much as 400 feet of drainage facilities have been installed, he said. The main obstacle facing the association is the large amount of rocks in the vicinity of the green.

Fresh dirt has been hauled to the site and leveling of the area has been completed. The next task facing the workers, he said, is to seed the area and hope it will be far enough advanced by May 24 (first tournament of the season).

Jack Kinnon, chairman of the house committee, briefly told members of the new equipment and repairs during 1959. Among the equipment outlined were a new floor polisher, enlarged window in the kitchen area, licencing of the complete club house and new ladies lockers.

The 1959 golfing year in Nelson, president Bruce Latremouille said, was "very successful." The club enters the new year with a $632 net profit.

PONTIAC'S GOT IT...

Parisienne Convertible

ON THREE BIG COUNTS

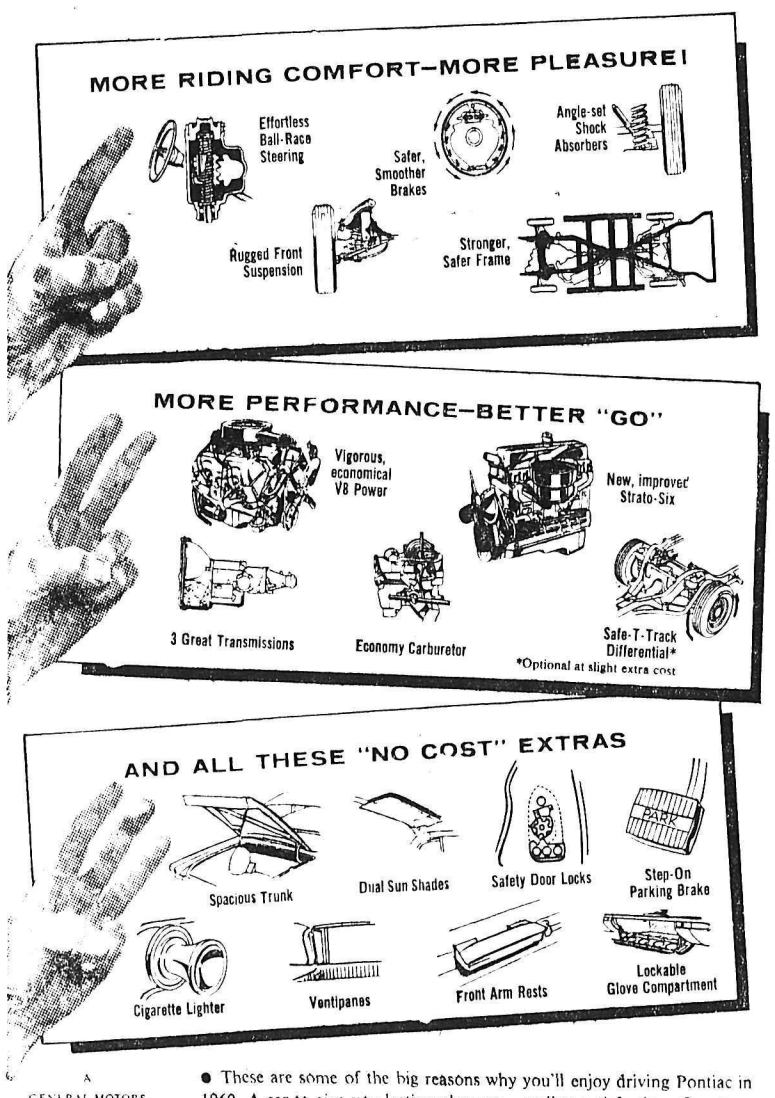

A GENERAL MOTORS VALUE

● These are some of the big reasons why you'll enjoy driving Pontiac in 1960. A car to give you lasting pleasure — endless satisfaction. Count up *all* Pontiac's big advantages at your Pontiac dealer's – today.

Get it all in PONTIAC

P-1360C

For the best in drama, see "General Motors Presents" weekly check local listings for time and channel.

BEACON MOTORS LTD.

701 Baker St. Ph. 578 Authorized Dealer for the West Kootenay Nelson, B. C.

AIR-COOLED ROOMS

HOTEL PEDICORD

W213 Riverside W214 Sprague
Spokane, Wash.

Rooms with bath $3.50 to $4.50
Without bath $2.00 to $3.00
Suites $7.00

WELCOME CANADIANS
Current Premiums Paid

IN SPOKANE

The Flame

FOOD and COCKTAILS

Rib Steak
$1.50

Small Orders for Children
Out of the High Rent District

E2401 Sprague
Turn at Altamont Street
ALWAYS OPEN

AAA APPROVED

LIBERTY MOTEL

North 6801 Division St.
Spokane, Washington

● Ultra Modern
2 to 6 Person Units.
● 15 Minutes To Downtown Shopping.

MR. and MRS. R. W. "BOB" WHIPPS
Owners and Managers

Free T.V. and
Winter Shoppers Rates

MEN!

Don't Miss Our Semi-Annual Made-To-Measure Suit Sale.

Sale ends on Saturday.
2-Piece Suit — 52.50
Extra Pants — 16.50
Casual Slacks — $17

Hudson's Bay Co.

ELECTRIC MOTOR REWINDING

Service and Repairs

We Rewind All Size Motors and Armatures

See Us About All Types of INDUSTRIAL CONTROLS

Coleman Electric LTD.

Phone 2055 Nelson, B.C.

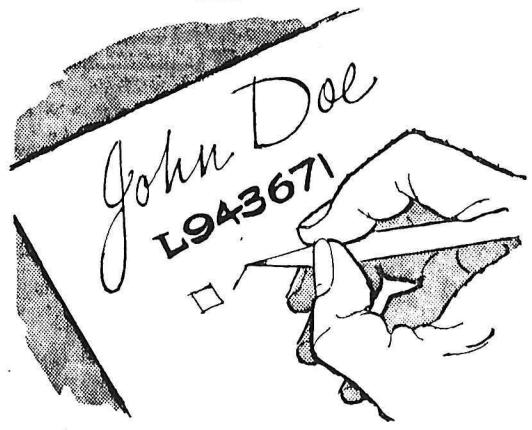

How to make Unemployment Insurance work faster for YOU

Save valuable time when you are looking for a new job, applying for a job, or registering for Unemployment Insurance benefits . . .

remember your insurance number.

When you first became insured you were given a number. And so that you may enjoy the best unemployment insurance benefits in the world – without any delay—this number is yours for life.

Why is there a delay when you forget your number and only give your name? Because many names are identical—thousands of names change through marriage or through law—names change through spelling errors, simplifications or Anglicization—and uncommon names are sometimes mis-spelled and incorrectly filed.

Your Unemployment Insurance records are immediately available only by using your number.

Unemployment Insurance is here to help you. You can help the UIC by remembering your number. Write it down and use it correctly for all unemployment insurance business. Today, make certain your contributions are being made under your number, and no other.

UNEMPLOYMENT INSURANCE COMMISSION

UNEMPLOYMENT INSURANCE COMMISSION — NATIONAL EMPLOYMENT OFFICE

No Tie Games in WIHL Round-Robin Playoffs

There will be no tie games in the WIHL playoffs that get under way at Trail tonight, Walter Duckworth, Nelson's representative on the league executive, confirmed Thursday.

If any game of the round-robin semi-finals is tied at the end of the third period, the teams will remain on the ice, change ends, and go into a 10-minute "sudden-death" session, in which the first goal scored will win the game.

If the stalemate has not been broken by the end of that 10 minutes, the teams will take a 10-minute rest in the dressing rooms, then return for another 20-minute period, if necessary.

In the unlikely event that the score ramins unchanged throughout this second over-time session, *further 20-minute periods will be* played until the tie is broken, with the first goal scored still winning the game.

This departure from past procedure when the first 10-minutes of overtime was played out whether goals were scored or not, with sudden-death applying only in any further over-time needed, was decided upon at a league executive meeting in Nelson a month ago.

One change has been made in the semi-final schedule, Mr. Duckworth pointed out. The Trail-at-Rossland game originally set for Friday, March 11, will be played the night febore, giving Rossland a day's rest before coming to Nelson for the final game Saturday.

Harry Harris will be referee-in-chief for all the semi-final games. He will be assisted as follows:

By Serge Sammartino for Rossland at Trail, Feb. 26; Rossland at Nelson, March 3; Nelson at Rossland, March 5; and Rossland at Trail, March 9.

By W. Waddell for Trail at Nelson, Feb. 29; Trail at Rossland, March 2; Nelson at Trail, March 4; and Trail at Rossland, March 10.

By Norm Hyssop for Nelson at Rossland, Feb. 27; Nelson at Trail, March 1; Trail at Nelson, March 7; and Rossland at Nelson, March 12.

Rossland Girls In Slalom Today

By THE CANADIAN PRESS

Men's 1,500-metre speed skating: Ralph Olin, Edmonton; Johnny Sands, Montreal.

Women's slalom skiing: Elizabeth Greene, Rossland, B. C.; Anne Heggtveit, Ottawa; Nancy Holland, Montreal; Nancy Greene Rossland, B. C.

Men's free figure skating: Don Jackson, Oshawa, Ont.; Donald McPherson, Stratford, Ont.

WORKINGTON TOWN, CRYSTAL PAUACE TIE

LONDON (Reuters)—Workington Town tied 1-1 with Crystal Palace in a four-division English Soccer wleague game Thursday night.

CIVIC CENTRE
TODAY'S EVENTS

ARENA
4:00—ICE REVUE OF 1960
8:00—ICE REVUE OF 1960
RECREATION
9:00—Playschool
2:00—St. Joseph's Girls
7:00—Children Beginners
Square Dancing
7:30—Senior Citizens — W.I. Room
9:30—NOTRE DAME MARDI GRAS

Canadian Fight Fans Cautious on Cleroux

By MARVEN MOSS
Canadian Press Staff Writer

Frequent disappointments have made Canadian boxing fans cautious about homebred prospects. For that reason, they're reserving judgment on Bob Cleroux, leading contender for George Chuvalo's Canadian heavyweight title.

For 2½ years the French-speaking Montreal fighter has campaigned as a professional. With a wild-swinging attack that makes artistic - minded oldtimers wince, he has had 18 wins, 15 by knockouts, and a draw in 20 fights

But apart from one or two, his opponents have been what the trade uncharitably refers to as "nobodies."

His knockout victims include such little-known fighters as Ray Batey, Honey Jackson, Miguel Alvarez and Mickey Carter.

BEAT BESMANOFF

Cleroux's last outing produced his No. 1 ring achievement. At New York's Madison Square Garden Feb. 5 he won a unanimous 10-round decision over German-born veteran Willi Besmanoff

Although Besmanoff has skidded from the division's top 10, he's still considered a class A heavyweight by Ring Magazine.

Bob was tagged solidly in the opening round and bled heavily from the nose the rest of the fight. But he fought typically.

Like a truckdriver in a barroom brawl, he threw punches with both hands from every angle and with admirable ferocity but with a shameful waste of energy.

By far the majority of Cleroux's punches missed, some swishing through the air more than a foot off target. But he landed enough to get the decision. Besmanoff, weaving and back - pedalling furiously, had little change to unload his own heavy punches.

Al Bachman of New York, who manages the 21-year-old Cleroux jointly with Bob's father, says he's not worried about the boy's impulsive attack.

"That's something to be straightened out with more experience. He'll learn to pinpoint his punches and let fire when they'll do the most damage."

Bachman, 40, has been around boxing all his life. His father Frank managed three former world champions, Maxie Rosenbloom, Lew Jenkins and Bob Olin.

Olympic Summaries

SQUAW VALLEY, Calif. (CP) Summaries of seventh-day events at the eighth winter Olympic Games (first six and placing of all Canadians):

Men's 40-kilometre Cross-Country Ski Relay

1. Finland, two hours, 18 minutes, 45.6 seconds.
2. Norway, 2:18:46.4
3. Russia, 2:21:21.6
4. Sweden, 2:21:31.8
5. Italy, 2:22:32.5
6. Poland, 2:26:5.3

Men's 5,000-metres Speed Skating

1. Viktor Kosichkin, Russia, seven minutes, 51.3 seconds
2. Knut Johannesen, Norway, 8:00.8.
3. Jan Pesman, The Netherlands 8:05.1
4. Torstein Seirsten, Norway, 8:05.3
5. Valerij Kotov, Russia, 8:05.4
6. Oleg Concharenko, Russia, 8:06.6

28. Ralph Olin, Canada, 8:36.8
37. Lawrence Mason, Canada, 9:23.5.

CANADA TODAY AT OLYMPICS

By The Canadian Press

Men's compulsory figure skating: Don Jackson, Oshawa, Ont.; fourth: Donald McPherson, Stratford, Ont., 13th. Field 19.

Men's 5,000-metre speed skating: Ralph Olin, Edmonton, 28th; Larry Mason, Calgary 37th. Field 37.

NHL's BIG SEVEN

By THE CANADIAN PRESS

Gordie Howe, Detroit Red Wings' great right winger, was the only member of the National Hockey League's top seven scorers to pick up a point in two games Wednesday night. Howe had one assist in Detroit's 2-2 tie with New York, to move into a fifth-place tie with Vic Stasiuk of Boston.

The leaders:

Horvath, Boston	37	36	73
Hull, Chicago	33	36	69
Beliveau, Montreal	32	34	66
H. Richard, Montreal	27	35	62
Howe, Detroit	26	35	61
Stasiuk, Boston	24	37	61
Geoffrion, Montreal	23	37	60

NEAR MISS. Francis Stewart Hockley, better known to hockey fans and friends as "Cal", still has a sharp eye for goals despite a recent mishap that could easily have impaired or destroyed his eyesight for life. A technician in Cominco's Electronic Materials Plant at Warfield, Cal is shown here being presented with a certificate, badge and lapel button, signifying membership in the Wise Owl Club of America — an organization in which to qualify for membership eyesight must have been saved in an accident by wearing safety glasses or goggles. Cal was wearing his recently when he was struck in the face with hot metal, suffering burns on the face but no damage to his eyes. A star forward for Trail Smoke Eaters, Cal is being presented with membership in the Wise Owl Club by C. E. T. White, supervisor of the Electronic Materials Plant.—Cominco photo.

Russ Speedster Wins Gold Medal; Finn Wins Thriller

SQUAW VALLEY, Calif. (CP) Russia reaffirmed its mastery in world speed skating Thursday with another gold medal victory at the 1960 Winter Olympics, but a veteran Finnish star provided the thrill of the day with a stretch drive to win for his country the men's 40-kilometre cross-country ski relay.

Veikko Hakulinen climaxed a long career in competitive cross-country skiing with a come-from-behind victory as anchor man for Finland in the last lap of the 25-mile race. He took over at the 30-kilometre mark behind Norway's Hakon Brusveen, made up the 20-second gap between them and stood off the final challenge from the Norwegian ace to cross the finish line less than three yards in front.

Meanwhile all was not well in the Canadian camp. Don Jackson of Oshawa, Ont., was still fourth after completion of the compulsory section of the men's figure-skating competition, but his American rival for the crown, David Jenkins, 22-year-old Colorado medical student, had jumped into second place.

LOOKS BAD FOR JACKSON

This was a bad omen for today's free-skating windup for the gold medal, as both Jenkins and Jackson, world champion and runner - up respectively, were rated about equal in the compulsory school figures, with the Europeans favored in that department. Former European titlist Karol Divin of Czechoslovakia was the leader after the compulsory figures.

Jhus Jenkins had a big lead before today's final, since the school figures count 60 per cent toward the final medal placing. The 19-year-old Canadian champion will have to dazzle spectators and judges alike to win Canada its second gold medal of the games.

Canadian junior champion Donald McPherson, 14 of Stratford, Ont., slipped to 13th from 10th place after Thursday's figures and is not expected to make the top 10.

The hockey players, who normally would have been celebrating Sweden's upset tie with Russia Wednesday night, ran instead into criticism from their own officials over their showing against Czechoslovakia. They won 4-0 but coach Bobby Bauer said the Kitchener - Waterloo Dutchmen "didn't have the fire" and he was "not satisfied with the team's performance."

BRILLIANT RUSSIAN WIN

A 22-year-old electrician from Moscow—Thursday was his birthday—celebrated with a brilliant win in the men's 5,000-metre skating race, but a blustery wind and low temperatures kept him from threatening the world record held by his compatriot, Boris Shilkov. Viktor Kosichkin won the gold medal — Russia's sixth of the games and its fifth in speed skating competition here—with a time of seven minutes, 51.3 seconds. The record is 7:45.6.

"Everybody says I might have broken the record" if the weather conditions had been better, Viktor said later, "but I don't know."

Even so, his effort was a spectacular one as he skated after the highly rated Knut Johannesen of Norway, who wound up second with a time of 8:00.8. The Norwegian's time looked the best because of the conditions, but the Soviet racer, after equalling Johannesen's time at 1,800 metres, picked up second after second in the rest of heat and won driving.

Jan Pesman of the Netherlands won the bronze medal in 8:05.1. Ralph Olin of Edmonton gave Canada 28th place with a time of 8:36.8 but his teammate, Larry Mason of Calgary, ran last in the field of 37 with 9:23.5. Mason was lapped in his heat on the 400-metre track by Jouko Jarvinen of Finland, who ran out of the money.

The day's two medal events left Russia well ahead in the unofficial national standing with 137 points, more than twice the 52½ of the Germans. The U.S. holds third with 44 points. Canada, winless since the open-day pairs skating victory of Bob Paul and Barbara Wagner, is well down with 13.

Hakulinen, who won the 50-kilometre gold medal at the 1952 Olympics and the 30 - kilometre title in the 1956 games, brought Finland its first gold medal of the current eighth games. His 10-kilometre time was 33 minutes, 56 seconds—the best lap of the day.

Russia, the defending champions, took the third-place bronze medal—giving the Soviet Union seven of these for the 1960 games so far—with Norway taking the silver. No Canadians competed.

Butterfly Bonspiel Draws Alberta Rinks

CRESTON — Entries are shaping up well for Creston's Butterfly Bonspiel which gets under way March 3 on nine sheets of ice.

To date there are 35 outside entries. The leaders are Calgary 5, Lethbridge 4, Trail 5, Fernie 3, Golden 3, Olds 2, Coleman 2, and Cranbrook 2. There are single entries from Pincher Creek, Foremost, Oliver, Taber, Nelson and Chapman Camp.

There are six trophies up for the six events: D. M. Archibald, Millers Jewellery, Frank Staples, Finning Tractor, Creston Sawmills, Creston Review.

All visiting rinks will receive a gift box of apples, honey, peas, and blossom prunings, all indicative of valley industry. One of the highlights of the spiel is the hot turkey dinner and entertainment by members of the local Ladies' Curling Club.

At this 15th anniversary year a number of visiting curlers who have been regular attenders will be given special recognition. All curlers will receive special anniversary crests. Opening ceremonies are set for Thursday evening in the Civic Centre.

Canadian Colt 6-5 Favorite In Flamingo

MIAMI, Fla. (AP)—Victoria Park was a 6-5 favorite Thursday to win Saturday's $100,000-added Flamingo Stakes regardless of who rides the pigeon-toed Canadian colt in the mile and a furlong feature.

Trainer Horatio Luro said there was a strong possibility that Eric Guerin, 35 - year - old jockey who rode Jet Pilot in the 1947 Kentucky Derby, will be on Victoria Park in the first big test for derby age colts this year.

But, said Luro, "Victoria Park is an easy colt to ride—it's like driving a cadillac. Anybody could ride this kind of horse."

Final word on Victoria Park's rider will come from E. P. Taylor, master of Windfields Farm in Toronto.

Victoria Park, a son of Chop Chop out of Victoriana, was up for sale as a yearling in the fall of 1958 for $12,500 but horsemen took a look at his pigeon toes and passed him up.

He won the Coronation Futurity and Cup and Saucer, Canada's top races for juveniles, last year and took the Remsen Stakes at Aqueduct in November.

Last Saturday at Hialeah he clipped one and 4-5 seconds off the track record for a mile and 1-16, beating the well-regarded Bally Ache, Greek Page and other Flamingo hopefuls.

Victoria Park is the first Canadian colt to be nominated for America's triple crown events —the Kentucky Derby, Preakness and Belmont Stakes. And, pigeon-toed or not, experts figure he is the horse to beat in the Flamingo.

TODAY'S OLYMPIC PROGRAM

By The Canadian Press

9 a.m. MST Skiing: Women's 15-kilometre cross-country relay.

10 a.m. — Speed skating: Men's 1,500 metres.

10:30 a.m. — Skiing' Women's slalom.

1:30 p.m.—Figure skating: Men's free skating.

7UP
OLYMPIC HOCKEY
direct from Squaw Valley, California
by FOSTER HEWITT
CANADA vs. RUSSIA
CKLN
1 p.m. Sunday
NOTHING DOES IT LIKE SEVEN-UP!

SILVER KING SKI CLUB
Frosty Frolic
CARNIVAL
Saturday, Feb. 27th
7:45 p.m.
- TORCHLIGHT SKIING
Over 100 skiers participating.
- FIREWORKS DISPLAY
At the Ski Hill.
- FROSTY FROLIC DANCE
Hume Hotel.
9 p.m.–Music by Kootenaires.

SUNDAY, FEB. 28th.
10:30 a.m.—Club Championship.
1:00 p.m.—Public display of over 100 participating skiers. Fun, humor and skill for your entertainment.
Car parking arranged.
Tickets available from Ski Club members and at Ski Hill.

Nelson Figure Skating Club
ICE REVUE of 1960
at the Nelson Civic Centre Arena
TODAY and SATURDAY
MATINEE TODAY -- 4 P. M.
Adm. Adults $1.00 Students and Children 25c
EVENING PERFORMANCE -- 8 P. M.
Adm. Adults $1.00 Students and Children 35c
You will see over 70 Nelson and Trail skaters in precision routines and ice dancing.

In B.C.'s Record Breaking
EXPANSION PROGRAM
FINNING
Is on the Job!

BUILDING A BETTER BRITISH COLUMBIA WITH CATERPILLAR EQUIPMENT
FINNING
TRACTOR & EQUIPMENT CO. LTD. • BRANCHES THROUGHOUT B.C.
CATERPILLAR
REGD

L'ILABNER

HENRY

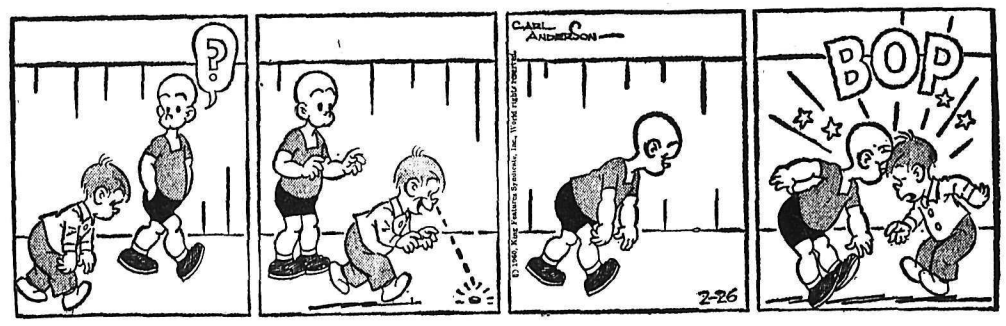

B. BRADFODR

DONALD DUCK

JULIET JONES

BLONDIE

BUZ SAWYER

B. BAILEY

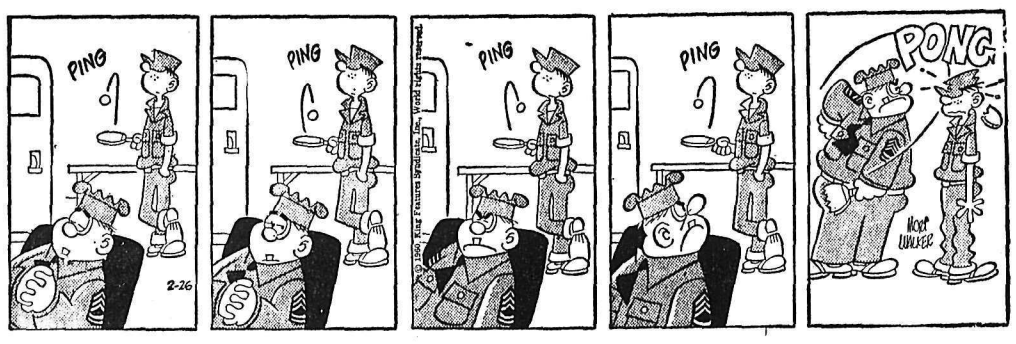

JIGGS

STOCK QUOTATIONS

The Daily News does not hold itself responsible in the event of an error in the following lists.

TORONTO STOCKS

(Closing Prices)

MINES	
Acadia Uranium	.08
Advocate	2.90
Algom Uranium	9.40
Anacon Lead	.70
Aumaque	.11½
Aunor	2.52
Barnat	1.56
Base Metals	.14
Baska Uranium	.10½
Bibis Yukon	.10
Boymar	.07
Brunswick	3.90
Buffalo Ank	2.15
Buff Red Lake	.07
Campbell C	5.45
Campbell R. L.	12.37½
Can Met	.09½
Cassiar	13.00
Central Patricia	1.15
Chromium	4.35
Coniaurum	.50
Cons Denison	9.50
Cons Denison Wts.	.05
Cons. Discovery	3.50
Cons Halliwell	.57
Cons. Marcus	.58
Cons Mining & Smelting	17.75
Cons Regcourt	.08
Con Sanorm	.05
Conwest	3.85
Copper Corp	.24
Copper Man	.08½
East Amphi	.08
East Malartic	1.57
East Sullivan	1.54
Elder Gold	1.34
Falconbridge	30.50
Frobisher	1.76
Geco	16.25
Giant Yel.	11.50
Glen Uranium	.07
Gunnar Gold	9.20
Headway	.24
Hollinger	26.00
Hudson Bay	46.00
Int. Nickel	99.25
Iron Bay	2.35
Joliet Que.	.24
R J Jowsey	.38
Kenville	.06
Kerr Addison	20.87½
Labrador	22.50
Lake Lingman	.08½
Lakeshore	4.00
Lake Osu	.17
Leitch	1.33
Little Long Lac	1.80
Lorado	.20
Macassa	2.60
MacDonald	.22
Madsen R. L.	2.90
Malartic G. F.	.90
Maritime Mining	1.03
McLeod	1.03
McMarmac	.06½
McKenzie R L	.23
Milliken	.75
Mining Corp.	11.37½
Multi Mins	.39½
New Alger	.06½
New Bidlamaque	.17
New Harricana	.12½
New Hosco	.72
New Jason	.06½
New Lund	.19
Nipissing	1.23
Noranda New	40.75
Norgold	.06
Normetals	3.20
Norpax	.10½
North Can	1.20
Opemiska	6.40
Pickle Crow	.91
Preston E. D.	3.55
Quebec Copper	.14½
Quebec Lab	.04½
Quebec Metallurgical	.49
Quemont	.10
Radiore	.61
Rayrock	.49
Sherritt Gordon	2.89
Steep Rock	11.12½
Sylvanite	.70
Taurcanis	.58
Teck Hughes	1.78
Temagami	1.75
Thomp-Lund	.71
Trans Cont Res	.17
United Keno	5.90
Upper Canada	1.15
Ventures	23.75
Violamac	1.75
Waite Amulet	6.20
Willroy	1.30
Wiltsey Goglin	.10
Wright Hargreaves	1.25
Yale	.20
Yellowknife Bear	1.07
Young (H.G.) Gold	.80
Yukeno	.04
OILS	
American Leduc	.11
Bailey Selburn	6.60
Calgary and Edmonton	19.00
Canadian Devonian	3.00
Cdn Highcrest	.30
Con East Crest	.42
Cons Peak	.03½
Duvex	.06
Home A	9.75
Marigold	.09
Midcon	.50
New Continental	.25
Pacific Pete	10.50
Petrol	1.00
Place	.74
Prov Gas	2.29
Royalite	6.95
Spooner	.13½
Stanwell Oil	.40
Triad	3.25
United Oils	1.42
Western Pacific	.16½
INDUSTRIALS	
Abitibi	36¼
Algoma Steel	33¼
Aluminum	30½
Analog	7¼
Atlas St.	23½
B.A. Oil	29⅛
Bathurst Power	37½
Beatty Bros.	6½
Bell Telephone	43⅜
Brazilian	4½
B.C. Electric 4¾s	51⅞
B.C. Forest	13¾
B.C. Power A	33¼
Burns A	12¾
Canadian Breweries	35½
Canadian Celanese	20½
Can. Cement	28¾
Can Chem Co	6¼
Can. Curtis Wright	2¼
Can. Malting	50
Can Oil	21¼
Canadian Pacific Rly	24⅜
Can. Packers A	46
Can. Packers B	46⅜
Cockshutt	16¾
Columbia Cellulose	4
Cons Gas	35⅝
Dist. Seagram	28½
Dom. Bridge	19
Dom. Foundries	44¾
Dom Magnesium	7
Dom. Stores	44⅜
Dom. Tar & Chemical	14½
Dom. Textiles	8¾
Eddy Match	58½
Famous Players	18⅜
Fanny Farmer	15⅞
Ford U.S.	74½
Gatineau	35
Gen. Steel Wares	12¾
Goodyear	141½
Howard Smith	43¼
Imperial Oil	32⅛
Imp. Tobacco	11⅞
Ind. Acc.	33½
Int. Pete	42⅜
Loblaw A	22¾
Loblaw B	23
Massey Ferguson	10⅜
Molson Brewery	22
Mont. Loco	16¾
Moore Corp.	38
Nat. Steel Car	13⅜
Page Hershey	26
Power Corp.	49
Russ. Industries	9⅞
Shawinigan	25¾
Simpsons A	29
Southam	82
Standard Paving	16½
Steel of Canada	75¼
Texaco	50⅛
Union Gas of Can	14
United Steel	7
Western Grocers A	24½
Weston George	31½

World Briefs

EXPENSIVE BEEF

MONTREAL (CP) — A grand champion steer raised by Arthur Larente of Lake St. Paul, Que., was auctioned Wednesday night at the national salon of agriculture for $4.20 - a - pound, which salon officials said was a Canadian record. Dionne stores, a Montreal grocery chain, paid a total of $4,309.20 for the Aberdeen Angus steer.

WIFE STABBED

DETROIT (CP) — The nude, mutilated body of Mrs. Delores Rabey, 20, was found Wednesday on the bedroom floor of her nearby Farmington Township home. Her husband, Lawrence, 22, was arrested for investigation of murder when he and his father went to police to report the slaying. Police said they found three bloody butcher knives in a bed at the home.

ENTER BRIDGE TEAM

TORONTO (CP) — Canada will be represented for the first time in world bridge competition to be held in April at Turin, Italy. Eric Murray, Toronto lawyer and top-ranked player in this country, said six players have been chosen to represent Canada: Mr. Murray, Percy Sheardown, Bruce Elliott, Bruce Gowdy and Sam Kehela, all of Toronto, and Harry Bork of Hamilton.

TELEVISION FOR TODAY

PACIFIC STANDARD TIME

KREM-TV — Channel 2

5:30 Rin Tin Tin *	9:00 77 Sunset Strip
6:00 Burns and Allen	10:00 R. Taylor, Detectives
6:30 Newsbeat	10:30 Black Saddle *
7:00 Square Dance Party	11:00 Channel 2 Theatre
7:30 Walt Disney Presents	1:00 Nightcap News
8:30 Man From Blackhawk *	

KHQ — Channel 6

6:15 Front Page	9:30 Life of Riley
6:45 NBC News *	10:00 People Are Funny *
7:00 Cavalcade of Sports *	10:30 News
7:45 Song Shop	10:40 Late Movie "Lost Horizon"
8:00 Troubleshooters *	
8:30 Bell Telephone Hour (C) *	

KXLY-TV — Channel 4

8:30 University Profile	4:00 Brighter Day *
8:45 Song Shop	4:15 Secret Storm *
9:00 Red Rowe *	4:30 Edge of Night *
9:30 On The Go *	5:00 Cartoons
10:00 I Love Lucy *	5:15 Robin Hood
10:30 December Bride *	5:45 4-Star Report
11:00 Love of Life *	6:15 Doug Edwards *
11:30 Search For Tomorrow *	6:30 Amos n' Andy
11:45 Guiding Light *	7:00 Johnny Midnight
12:00 Ray Milland Show	7:30 Rawhide *
12:30 Susie	8:30 Hotel DeParee *
1:00 Take 4	9:00 Winter Olympics *
1:30 As The World Turns *	10:00 Twilight Zone *
2:00 For Better or Worse *	10:30 Eyewitness To History *
2:30 Houseparty *	11:00 News
3:00 Millionaire *	11:15 Winter Olympics *
3:30 Verdict Is Yours *	11:30 4-Most Feature

(Programs subject to change by stations without notise.)

VANCOUVER STOCKS

(Closing Prices)

MINES		
Beaver Lodge	.10	
Bralorne	5.10	
Canusa	.04½	
Cariboo Gold	1.00	
Craig	3.60	
Giant Mascot	.26	
Granduc	1.05	
Highland Bell	1.60	
National Ex	.05	
Pend Oreille	2.85	
Quatsino	.16½	
Reeves MacDonald	1.55	
Sheep Creek	.81	
Sherritt Gordon	2.80	
Silbak Premier	.30	
Silver Standard	.28	
Sunshine Lardeau	.11½	
Taylor	.15	
Trojan	.09	
Western Exploration	.10	
OILS		
A P Consolidated	.57	
Calgary & Edmonton	18.62½	
Charter	1.05	
Home	9.50	
Okalta Com	.43	
Pacific Pete	10.25	
Peace River Gas	.25	
Royalite	6.75	
Royal Can	.11½	
United	1.38	
Vantor	.44	
INDUSTRIALS		
Alberta Distillers	2.25	
Alberta Distillers Vt	1.75	
B C Forests	13.00	
B C Power	33.00	
B C Telephone	42.25	
Canadian Collieries	7.75	
Crown Zeller (Can)	18.62½	
Inland Nat Gas	4.90	
MacM & Powell River	15.50	
Mid-West Cop.	.13	
Trans Mtn	9.75	
Westminster Paper	34.37½	
Western Plywoods	14.75	
UNLISTED		
Alta Gas Trunk	23.25	
Trans Canada Com	21.25	
Trans Mountain Unit	9.75	
West Coast Unit	70.00	
West Coast Vt.	14.25	
BANKS		
Bank of Montreal	49.00	50.00
Can. Bank of Com.	49.75	51.50
Imp. Bank of Can.	53.00	54.00
Royal Bank of Can.	70.00	71.50
FUNDS		
Can. Inv. Fund	8.34	9.15
Commonwealth Int.	7.73	8.49
Grouped Income	3.47	3.79
Investors Growth	5.62	6.08
Investors Mutual	10.37	11.21
Leverage	6.20	6.81
Trans Canada "C"	5.50	6.00

ELECT MODERATE

ALGIERS, Algeria (Reuters)—Mohammed Bouharagoua, who as mayor of Algiers backed last month's European settlers' insurrection, was defeated Wednesday in the mayoralty election by councillor Charles Corbin, a Negro regarded as a moderate.

ON THE AIR

CKLN PROGRAMS — **1390 ON THE DIAL**

PACIFIC STANDARD TIME

FRIDAY, FEBRUARY 26, 1960

6:54—Sign On
6:55—Farm Fare
7:00—Chapel in the Sky
7:15—Wake-Up Time
7:25—Sports News
7:30—News
7:35—Wake-Up Time
8:00—News
8:10—Sports News
8:15—Wake Up Time
8:30—Opening Markets
8:35—Wake-Up Time
8:45—The Archers
9:00—News
9:05—Morning Devotions
9:10—Story Parade
9:20—Alan's A.M. Spot
9:59—D.O.O.T.S.
10:00—News
10:05—Wheel of Fortune
10:10—Carnation Quiz Party
10:15—Tommy Hunter Show
10:45—John Drainie Tells a Story
11:00—Edge of Tomorrow
11:15—Jane Grey Show
11:20—Woman's World
11:25—Album Time
11:45—Swift Money Man
12:00—News
12:05—Polka Party
12:15—Sports News
12:25—News
12:31—Farm Broadcast
12:54—News and Noon Markets
1:00—Pacific Express
1:45—Sacred Heart Program
2:00—National School Broadcast
2:30—Trans Canada Matinee
3:30—CKLN Concert Corner
4:00—B.C. Road Report
4:05—Rocking With Boates
5:00—News
5:05—Rolling Home Show
5:20—Ottawa Report
5:25—Rolling Home Show
5:40—Closing Markets
5:45—Rolling Home Show
5:55—Dee's Show
6:00—News
6:10—Sports News
6:15—Musicale
6:25—Tempo Pt. 3
6:55—Musicale
7:00—News
7:30—Serenade
8:00—Cameos
8:30—Teen Pary
9:30—Songs of My People
10:00—CBC News
10:10—Sports and Weather
10:15—The Nation's Business
10:30—Anthology
11:00—Tuned to Dancing
11:57—News
12:00—Sign Off

CBC PROGRAMS

MOUNTAIN STANDARD TIME

SATURDAY, FEBRUARY 27, 1960

6:00—Bert Nelson
8:00—News
8:10—Bert Nelson
9:00—BBC News
9:15—Hobby Club
9:30—Sports College
9:45—Footlight Favorites
9:59—D.O.O.T.S.
10:00—World Church News
10:15—CBC News
10:25—Regional Weather
10:30—Time for French
10:45—Chansonettes
11:00—Metropolitan Opera
2:30—Now I Ask You
3:00—CBC News
3:10—Weekend Listening
3:15—Ask the Weatherman
3:30—William Lyon MacKenzie
3:45—Stu Davis
4:00—Ray's Record
4:30—CBC Light Concert Orch.
5:25—News
5:30—NHL Hockey
7:30—CBC News
7:35—New York Philharmonic
9:00—Prairie Schooner
9:30—Drama in Sound
10:00—CBC News
10:15—This Week
10:30—Parade of Choirs
11:00—Western Jamboree
11:57—News

DAILY CROSSWORD

ACROSS

1. European coal basin
5. Internal decay of fruit
9. To scold
10. The southeast wind
12. Writer of fables
13. Harmonize
14. Hoot —!
15. Astern
17. Abbreviation after a name
18. Gratify
20. A helper
22. Native of Etruria
24. Feline
27. The earth (dial.)
28. Oculist's concern
29. That which is left out
32. Miss Horne
33. Come into view
37. Gold (her.)
38. Employ
39. The Charter —
40. Girder bolt
43. Piece of furniture
45. Tally
46. Fencing swords
47. Fills with solemn wonder
48. Communists

DOWN

1. The underworld
2. French river
3. Fuss
4. Applies to again
5. Thrash
6. Carry
7. Blunder
8. Part of the week
9. Military life
11. Calm
16. River boats
19. George W. Russell
20. Roman pound
21. Skating area
23. Rain gauge
24. Hues
25. Hymn by Samuel Smith
26. Import from Bolivia
30. Samarium (abbr.)
32. Compass point (abbr.)
34. Dressed
35. Strong winds
36. Pieces out
38. Shoshoneans
41. Solemn promise
42. Before
44. Copy

RANGE DRAFT
ORION RODEO
SECTS ODDER
YAK LO SLY
NEPALS
ALAMOS PLAY
COMMISERATE
EPEE TRADES
TREATY
SPA AS BUD
TONIC HOUSE
ALICE ANGEL
BOLES MESSY

Yesterday's Answer

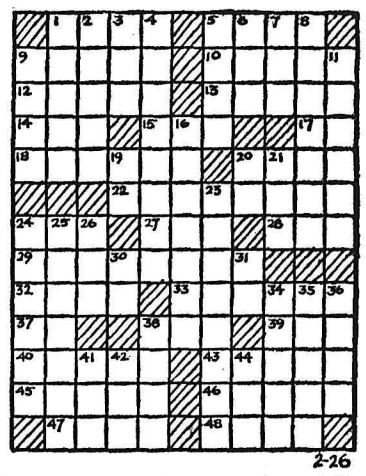

DAILY CRYPTOQUOTE — Here's how to work it:

A X Y D L B A A X R
is L O N G F E L L O W

One letter simply stands for another. In this sample A is used for the three L's, X for the two O's, etc. Single letters, apostrophes, the length and formation of the words are all hints. Each day the code letters are different.

A Cryptogram Quotation

D T C V W T P H Z O C V J W , P B L C E J D C K G P D C J D T M A P J W B C K S C E - E C A M N A P D — A P D T M E .

Yesterday's Cryptoquote: WE CAN SAY NOTHING BUT WHAT HATH BEEN SAID—BURTON.

(© 1960, King Features Syndicate, Inc.)

SMALL INVESTMENT — LARGE RETURNS

That's the Want Ad Story — PHONE 1844

YOU CAN NOW PHONE YOUR CLASSIFIED ADS IN UNTIL 5 P.M. ON SATURDAY.

HELP WANTED

CELGAR LIMITED REQUIRES A young man, single preferred, for the position of JUNIOR BUYER at the pulpmill. Previous experience is not essential, but applicant should have above-average intelligence, clerical ability and a desire to learn. The successful applicant will receive training in our Vancouver office for several months prior to the mill start-up. Please reply giving pertinent information to your National Employment Office in Nelson.

WANTED: CONTRACTOR TO log, skid, load 500,000 f.b.m. of fir, larch logs. Steep side hill chance, 9 miles from Nelson. This is for immediate logging, access road already built. Ph. Nelson 91 or Castlegar 2757 after 5 p.m.

MAKE MORE MONEY — SELL Household Necessities. Full time and part time Districts Available Write W. T. Rawleigh Co., Dept. BB-153, 589 Henry Ave., Winnipeg 2, Man.

EXPERIENCED DIESEL TUG boat operator — boom man required by district logging operation. Apply National Employment Office, Nelson.

HELP WANTED — FEMALE

AVON CALLING — YOU, IT'S A woman's world. Have a new and interesting career. If you are over 30, have ambition and can qualify, Avon will train you. We need more representatives in this area and the surrounding rural area. For interview write to: Mrs. E. C. Hearn, 2233 Aberdeen St., Kelowna, B.C.

EXPERIENCED BOOK-KEEPER to take charge of automobile dealer's office in Nelson. Must be fully qualified. Employment to commence in March and offers M.S.A. coverage, group insurance and sick benefits. Apply to Box 4600 Nelson Daily News stating references and experience.

WANTED: EXPERIENCED house keeper, light duties. State qualifications. Box 7297 Nelson News.

LADY WANTED TO DO LIGHT dusting and ironing for bachelor. Phone 1290 after 7 p.m.

SITUATIONS WANTED

APPLICATIONS FOR PATIENTS requiring nursing care being accepted for the Interior's New Private Hospital, now under construction. Write New Hope Private Hospital, Box 2100, Penticton, B.C.

FOR THE BEST IN BODY AND paint work, see Ted's Auto Body. 1 mile Granite Road, or phone bus 98, res 1186-Y

FOR GYPROC JOINT FILLING, all kinds of crack filling on walls and ceiling. Do it now. Just phone 1752-L-3.

CHESTERFIELD, RUG CLEANing, moth proofing Dutch Cleaning Service. Phone 2190.

WIDOW WOULD APPR. POSITION, full or part time. Any type of work. Box 7943 Nelson News.

OIL STOVES OR FURNACES serviced. Norm Bowcock Ph 365

PUBLIC NOTICES

LAND REGISTRY ACT
(Section 161)

IN THE MATTER OF Lots One (1) and Two (2) in Block Five (5), of Lot One Hundred and Eighty-two (182), Kootenay District, Plan Four Hundred and Eighty-six (486) and Lot Three (3) in Block Six (6) of Lot One Hundred and Eighty-two (182), Kootenay District, Plan Four Hundred and Eighty-six (486).

Proof having been filed in my office of the loss of Certificate of Title No'd. 18262-I and 33289-I respectively to the above-mentioned lands in the name of THOMAS CHARLES HALSEY and bearing dates the 27th day of February, 1925 and the 16th day of November, 1931 respectively I HEREBY GIVE NOTICE of my intention at the expiration of one calendar month from the first publication hereof to issue Provisional Certificates of Title in lieu of such lost Certificates. Any person having any information with reference to such lost Certificates of Title is requested to communicate with the undersigned.

DATED AT NELSON, B.C. this 26th day of January, 1960.

L. A. McPhail,
Deputy Registrar.
NELSON LAND
REGISTRATION DISTRICT
DATE OF FIRST PUBLICATION Jan. 28, 1960.

AUCTION SALE
Timber Sale X82167

There will be offered for sale at *public auction, at 10:30 a.m.* Local Time on 4th April, 1960, in the office of the Forest Ranger, Cranbrook, B.C. the Licence X82167, to cut 568,000 cubic feet of fir, larch, spruce, balsam, cedar and lodgepole pine trees and trees of other species on an area situated on Crown land on Tepee Creek, Kootenay Land District.

Seven (7) years will be allowed for removal of timber.

Provided anyone unable to attend the auction in person may submit a sealed tender, to be opened at the hour of auction and treated as one bid.

Further particulars may be obtained from the Deputy Minister of Forests, Victoria, B.C.; the District Forester, Nelson, B.C.; or the Forest Ranger, Cranbrook (R.D. No. 4), B.C.

(Continued in Next Column)

PUBLIC NOTICES
(Continued)

AUCTION OF TIMBER
SALE X82174

There will be offered for sale at public auction, at 10:30 a.m. (Local Time) on Monday, March 14th, 1960, in the office of the Forest Ranger at Creston, B.C. the Licence X82174, to cut 420,000 cubic feet of Fir, Larch, Lodgepole Pine, White Pine, Hemlock, Balsam, Spruce, Cedar and other species on an area situated Russell Creek Kootenay District.

Three (3) years will be allowed for removal of timber.

Provided anyone who is unable to attend the auction in person may submit a sealed tender, to be opened at the hour of auction and treated as one bid.

Further particulars may be obtained from the District Forester, Nelson, B.C.; or the Forest Ranger, Creston, B.C.

AUTOMOTIVE, MOTORCYCLES, BICYCLES

New 1960
Chevrolet Sedans

New 1960
Corvair Sedans

New 1960
Chevrolet Pickups

2 New 1959
Chev. Stn. Wgns.
4 New 1959
Chev. Sedans
1--1959 Pickup

'59	Ford Ranchwagon	$3300
'59	Zephyr Sedan	2300
'58	Pickup	1795
'58	Chev. Sedan	2695
'58	Meteor Sedan	2395
'57	Dodge Pickup	1395
'57	Chev. Sdn. Dely.	1295
'57	Bedford Van	1495
'57	Chev. Sedan	1795
'57	Plymouth Coach	1295
'56	Ford Stn. Wgn.	1760

SPECIAL -- SPECIAL
1957 Chev Sedan Delivery
$1175

'56	Dodge Stn. Wagon	1595
'56	Pontiac Sedan	1600
'56	Volkswagen Pickup	900
'56	Ford Pickup	1100
'56	Buick Sedan	1665
'56	Austin Sedan	1045
'55	Fargo Pickup	995
'55	Plymouth Sedan	895
'54	Pontiac Sedan	900
'54	Meteor Sedan	575
'54	Mercury Pickup	595

TERMS -- TRADES -- CASH

24-Hour Wrecker Service · Ph. 35
CHEVROLET * CADILLAC
OLDSMOBILE * CORVAIR

Reuben Buerge Motors
LTD
323 Vernon Street
Nelson, B. C.

FOR SALE: 1951 FARGO ½ TON Pick-Up, good condition, excellent rubber, heavy duty springs, newly painted. Perfect for the *farm or hunting and fishing.* Ph. 2117 after 6 p.m.

1952 ½-TON GMC TRUCK. GOOD motor and body. New snow tires. Covered box for fishing and hunting etc. Will accept any reasonable offer. Phone Mr. Hanson at 1300 or 2131 after 6 p.m., Nelson.

FOR SALE: '52 HUDSON, NEW rubber, two-speaker radio, very good condition. $295 or best offer. Ph. 396-Y. Can be seen at 1201 Crossley Ave.

COTTONWOOD WRECKAGE SERvice English and Canadian used car parts. Ph. 2100, Box 382, 24 Ymir Road, Nelson.

1951 BUICK. FAIR CONDITION Wanting to sell immediately Ph 470-L-2.

FOR SALE: 1949 MERCURY ½ Ton. Phone Salmo 94-X.

(Continued in Next Column)

AUTOMOTIVE, MOTORCYCLES, BICYCLES
(Continued)

Beacon's Better BUYS

'58 PONTIAC SEDAN
6-Cyl. Auto. Trans., Radio.
'56 PONTIAC SEDAN
'56 METEOR 6-cyl. SEDAN
Radio.
'55 BUICK HARDTOP
"SPECIAL"
'54 FORD TUDOR
Radio.
'53 PLYMOUTH TUDOR

And many more clean, Goodwill Guaranteed Used Cars at

BEACON MOTORS LTD.
PONTIAC - BUICK - VAUXHALL
G.M.C. TRUCKS
½-Ton to 60 Tons
Complete Mechanical Service
Wrecker Service - Body Shop
701 Baker St. Phone 578

PEEBLES DAILY SPECIAL — New Simca Station Wagon reduced to $1895. Peebles Motors, Ph. 1090, Nelson.

SOUTH NELSON BODY WORKS. Top quality workmanship. Phone 2324, 49 Ymir Road.

MUST SELL 1955 MONARCH LUcerne. Offers phone 1027-R.

1951 MAYFLOWER $90, IN RUNning order. Phone 1808-Y-3.

WE PAY CASH FOR GOOD USED cars. McElroy Motors Ltd.

FOR SALE MISCELLANEOUS

SPECIAL HARDBOARD SALE. 4x8x⅛ panels each $1.69. 4x8x¼ panels each $2.79. 4x8x¼ V-groove plank effect each $3.39. 4x8x5/16 unsanded Plywood each $3.20. Columbia Trading, 901 Front Street.

LEAN GRAIN FED PORK FOR sale—whole or half. 30 lb. cut and wrapped. Ready for the freezer. Newdan Farm, Box 570, Creston, B.C. Ph. EL6-2435. We deliver.

FOR SALE: 1 - DUO-THERM GAS heater, 50,000 BTU/p.h. and 1 fully auto. Moffat gas range. Ph. 917-R after 6:30 p.m.

10 CU. FT. FRIDGE, LARGE Coleman oil heater, crib, dresser, hot plate, electric heater, old chesterfield. Ph. 2057-R.

338 WIN. MAGNUMS. NOW IN stock. Loading supplies. Norm's Gun Shop, 171 Baker Street.

AUTOMATIC OIL FURNACE, Home-Art, thermostat, tank and pipes. $100. 2021 Stanley St.

WIN. MOD. 12, 12-GAUGE PUMP shotgun. Like new case. Phone 2249 after 6 p.m.

YEAR-OLD LEGHORN HENS, laying @ 70c. D. C. Waterfield, Nakusp, B.C.

HEALTH FOOD CENTRE OPEN day and evenings. 924 Davies St

BLUE CHESTERFIELD AND chair, $125. Ph. 1695.

DUO-THERM OIL FURNACE. PH 154, ask for Wing.

JUST CUT ALFA HAY. D. JACKson, Canyon, B.C.

NEW COOKWARE SET — $50 value. What offers? Phone 444-L.

PETS, CANARIES, BEES

VONROY KENNELS (REGD.) A new litter of top quality Weimaraners: Ideal age to hunt this fall. Write Box 246, Creston, B.C. Phone EL-6-4189.

ORDERS TAKEN FOR BOSTONS, Pekes, Toy Terriers, Toy Poms, *Stud service wanted for these* breeds Contact 73 Lakeview Drive, Castlegar, B.C.

LOVELY MINIATURE POODLES. Best breeding. Registered. Write Mina Blundell, Kimberley, B.C.

LOST AND FOUND

LOST ON FRONT ST. TUESDAY afternoon. Armature for portable saw. Finder phone 1473-Y.

RENTALS

ATTRACTIVE 3 RM. APT. MAIN floor, furn. or unfurn., private bath, heat and water supplied. ½ block off Baker. Ph. 1184-Y, 414 Falls.

SPACIOUS HEATED 1 BEDROOM suite plus wall bed, automatic washer, dryer. Parking space. $85 per month. Phone 1627-R-1.

HOUSEKEEPING AND SLEEPing rooms weekly, monthly rates. Dishes, linen supplied; *parking. Allen Hotel, 171 Baker.*

FURN. 2 RM. SUITE, FRIDGE, heat, light and gas incl. 1 blk from Baker St. Ph. 662 or 2277.

ROOMS WITH OR WITHOUT baths. Low weekly or monthly rate Savoy Hotel.

SMALL NORTH SHORE, LAKEside cottage, near bridge. Box 7636 Daily News.

FURNISHED HSKP. ROOM, GAS cooking. Phone 491-X or Apply 140 Baker.

CLEAN SEMI - FURNISHED suite. Reasonable rent to reliable party. 420 Victoria Street.

1 BEDROOM HOUSE WITH ELECtric range. $30 per month. Phone 1323-Y.

SMALL 2 BDR. HOUSE, 912 6th St. or phone 1941-Y.

SMALL SUITE FOR BUSINESS women. Box 7709 Daily News.

HSKPG. ROOM CORNER OF Baker. 526 Josephine. Ph. 321-R.

HEATED CLEAN SLEEPING RM. Apply 410 Victoria Street.

3 ROOM HEATED FURNISHED suite. Phone 1062-R.

FOR RENT — HOUSEKEEPING room. $18 a month. Ph. 405-L.

FOR RENT — 4 ROOM APT. $45. Partly furnished. Phone 122-L.

SM. FURN. MAIN FLOOR SUITE. Fridge, gas stove. 171 Baker St.

FOR RENT: TWO 2-BEDROOM houses close to C.P.R. Phone 988.

DUPLEX FOR RENT. APPLY Bennie's Grocery. Phone 1236.

FURN. HOUSEKEEPING ROOM. 914 Stanley St. Phone 1329-R.

HOUSEKEEPING ROOMS. K.W.C. Block. Ph. 621-R.

BUSINESS AND PROFESSIONAL DIRECTORY

REPAIRS TO ALL TYPES OF electrical appliances. Vacuum cleaner and polisher armatures rewound $8 each. Repairs to automatic washers a specialty. Columbia Electrocentre, 1180 Bay Ave., Trail. Ph. 2538.

PRECISION GRINDING— CIRCUlar saws, scissors, pinking shears etc. R.R. No. 1 Nelson. Ph. 43-X, Balfour.

Furnace, Major Appliances, Etc. Tune-Ups and Repairs. Phone 2333 D. McCUAIG SERVICE—NELSON

NELSON REFRIGERATION
Commercial Refrigeration Service.
205 High St. Phone 1917

ASSAYERS AND MINE REPRESENTATIVES

H. S. ELMES, ROSSLAND, B.C.
Assayer Chemist Min. Rep.

ENGINEERS AND SURVEYORS

RAY G. JOHNSON
B.C. Land Surveyor and Engineer
1015 Eighth St. Nelson Ph 144-R

BOYD C. AFFLECK, MEIC
B.C. Land Surveyor, P. Eng (Civil)
218 Gore St. Nelson Phone 1238

G. W. BAERG, B.C.L.S.
373 Baker St. Nelson
Phone 1118 Res. 2315

ALEX CHEVELDAVE
B.C. Land Surveyor — Phone 5342
448 Columbia Ave., Castlegar, B.C.

MONUMENTS
Granite and Marble
Ph. 94-W Salmo, B.C. Box 182

BIBLE AND SUNDAY SCHOOL Supplies. 1540 Cedar Ave., Trail.

MACHINERY

WELDERS
FOR FAST, EFFICIENT WELDING — DEMAND
LINCOLN
High Quality Welding Rod

There is a proper rod for every job that will save you time and money and do a permanent job.

Demand LINCOLN Rods
If you need a welding machine we will be pleased to quote you.

See H. "Fritz" Farenholtz, Alex McDonald, Gordon Coutts, at

MAC'S
WELDING & EQUIPMENT
CO. LTD.
PHONE 1402
514 Railway St. Nelson, B.C.

PROPERTY, HOUSES, FARMS, ETC., FOR SALE

3 B.R., LARGE LOT

Uphill Bungalow with L.R., bath, large kitchen, glassed-in rear porch. Full high basement, gas furnace, connections for basmt. bathroom; make a dandy suite. Large double garage. Lot 70 x 125'. Price **$12,500**
With $2000 Down and $50 Mon.

VICTORIA STREET

Four B.R.s, sleeping porch, double plumbing, den with fireplace, oak floors in L.R. and D.R. Full basement, H.A. furnace. 2½ landscaped lots and garage. **$12,500**
Terms.

LATIMER ST., Close In

3 bedrooms and bath upstairs; L.R. with fireplace, D.R. and large, well-appointed kitchen on main floor. Full basement, new gas furnace; garage at lane. Terms. **$8900**

GORE and STANLEY

Three-bedroom family home, with a really nice kitchen, large gas range, deep-freeze in basement. New gas furnace, new gas H.W. boiler. Double garage or workshop at lane, with *chimney and heavy wiring.* — TWO EMPTY LOTS ON CORNER GO WITH the house and two lots. 4 in all. The land is worth $3500; you steal the house and garage for $6000. — Look it over. **$9500**
F.P.
Good Terms.

BAKER STREET

A GRACIOUS FAMILY HOME Large L.R. with fireplace, D.R. and entrance hall; attractive kitchen wired for range and auto. washer. 3 large B.R.s and bath on second floor and two playrooms on third floor. Large secluded lot, 70' x 120'. Garage and H.W. furnace in basement. Terms **$12,500**
on request.

NORTH SHORE

LOVELY 3-BEDROOM HOME, 7 ACRES, with 200 ft. beach. Large L.R. with fireplace, one B.R., kitchen and bath on main floor, ALL OAK FLOORING. Two bedrooms and space for a third upstairs. Basement and oil floor furnace. Wired for range and auto. **$8750**
washer and dryer.
Terms.

SIX MILE

FIVE-ROOMED BUNGALOW on half acre lot. Living room, dinette, modern kitchen, two bedrooms and bathroom. Full concrete foundation, basement floor partly cement, Hale-Co furnace, piped. **$8300**
Price
Terms.

DELBRUCK STREET

Three bedrooms up, and three rooms and bath on main floor. Stone foundation, part cement *floor, with new gas furnace.* Handyman's special; needs some repairs. Low **$4400**
down payment. F.P.
With Two Lots
Or $5500 with four garden lots.

SOME NICE LOTS ON THE BLAYLOCK ESTATE, THREE MILES EAST OF TOWN WITH LAKE FRONTAGE, WATER AND ELECTRICITY.

T. D. Rosling & Son Ltd.
Phone
717 — J. B. Brown — 1065-X
568 WARD ST.

LISTINGS — HAVE YOU BEEN wanting to sell your property? We require properties of every description. It costs nothing to list. Kindly give us a phone call or come in personally. William Kalyniuk Agencies, 534 Josephine St., Nelson, B.C. Phone 1777

WOULD LIKE TO SELL AGREEment of sale on new house in best district of Cranbrook. Agreement of sale $7681 drawing 6%. Will sacrifice for $7000. Paul Schivipa. Ph. Cranbrook, JUniper 6-3700.

WANTED TO BUY — SMALL house and garden spot. Lake frontage, between Willow Point and Balfour. Give all particulars. 1067 First St., Coeur d'Alene, Idaho.

AT CHRISTINA LAKE ON NEW highway, best location for motel, service station, etc. Apply Box 66, Grand Forks. Phone 435.

(Continued in Next Column)

PROPERTY, HOUSES FARMS, ETC., FOR SALE
(Continued)

UPPER FAIRVIEW

1—View location (corner lot), built 1957. 3-bedroom bungalow. Full basement, oil heat; oak floors. fireplace. **$15,250**
Down Payment, $3000,
$105 Per Month.

2-BEDROOM BUNGALOW

2—Seventh St. off Elwyn St. Lot 40' by 115'. Low taxes. ¾ basement, oil furnace, wired for range and dryer. **$7500**
Down Payment, $2000.

TRIANGLE LOT

3—3-bedroom home. Price **$6500**
$2000 Cash, Balance $50 and 6% Monthly.

EASY ACCESS

4—Cottage on small lot. New renovation. Gas furnace. **$7500**
Some Terms.

NORTH SHORE
1 MILE EAST OF BRIDGE

5—Building lot with water frontage. Down payment as low as $500. Price **$1800**

ALSO

GOOD BUILDING LOT

6—And frontage with 1-bedroom cottage. Terms on request. **$4200**

BALFOUR

7—Beach frontage, winterized cottage; 1 bedroom. Furniture included. **$5500**
Bargain
$1500 Cash and $50 Per Mon.

8—2 cottages 500 feet from lake. Some furniture. Excellent buy. **$5500**
$2500 Down.

CORNER GORE AND
KOOTENAY STREETS

9—4-bedroom home, bungalow type. Large living room, fireplace. Price **$9200**
Down Payment, $2400.
Balance $75 and 6% Int. Mon.

10—811 MILL ST.—4-B.R. home. Gas automatic heat. Good for roming house or large family. Good buy at **$5250**

TAILOR SHOP

11—In city. Fully equipped, going concern. Price **$2300**
$500 Cash, Balance $50 and 6% Interest Monthly.

118 HIGH STREET

12—Handy man! For renovation. 2-bedroom home. Lot 46' x 117'. **$2200**
Terms, $500 Down, Balance $40 Plus Interest.

FOR RENT

Two single housekeeping rooms above our office. Heated. Reasonable.

C. W. Appleyard & Co. Ltd.
REAL ESTATE and
INSURANCE AGENTS
Established 47 Years
Box 26 Phone 269
421 Baker St. Nelson, B.C.
T. C. "Buck" Lambert, Manager

MODERN 2 BDR. HOME, LOWER Fairview. Fire place, hard-wood floors throughout, oil furnace, drive-in-garage, beautiful view. 824 5th Street, or Phone 1423-L.

FARM FOR SALE AT VALLICAN, 6 rm. house, good irrigation, water all year round, 10 acres, electricity. Ph. Castlegar 5261.

8 ROOM HOME, OIL FURNACE, wired for range, gas in and garage. Apply 612 Fifth St.

LOTS FOR SALE IN CASTLEgar. Apply Ozeroff Jewellery Store.

3 BDRM. HOUSE, UPHILL. Phone 2037-R.

TRANSFERRED. HOUSE MUST sell. Ph. 1759-X.

4 RM. HOUSE FOR SALE ON 2 level lots. Ph. 793-R.

(Continued in Next Column)

WANTED TO RENT

RECENTLY TRANSFERRED CPR officer requires 2 or 3 bedroom house or apart. Box 7293, Daily News.

2 OR 3 BEDROOM HOME FOR C.P.R. foreman transferred to Nelson. Write Box 8146 Nelson Daily News.

Nelson Daily News
Circulation Dept., Phone 1844
Price per single copy 7c Monday to Friday, 10c on Saturday.
By Carrier per week 35c in advance.
Subscription Rates

By Mail in Canada Outside Nelson:	
One month	$ 1.25
Three months	3.50
Six months	6.50
One year	12.00
By Mail to United Kingdom or the United States:	
One month	$ 1.75
Three months	5.00
Six months	9.00
One year	18.00

Where extra postage is required, above rates plus postage.
For delivery by carrier in Cranbrook, phone Mrs. Stanley Willisson.
In Trail, Mrs. Syd Spooner;
In Kimberley, A. W. Brown;
In Rossland, Mrs. Ross Saundry.

PROPERTY, HOUSES FARMS, ETC., FOR SALE
(Continued)

HOUSING PROBLEM?

CHOICE
NORTH SHORE PROPERTY

5-minute walk to bridge. Gracious family 4-B.R. home in secluded setting of lawn and shrubs. 165' lake frontage with wharf and boathouse. 2 acres. Owner transferred. Appointments for viewing, call 68. F.P. **$18,500**
Only $5000 Down.

ONLY $2000 DOWN

Move in today. Newly decorated 3-B.R. home. Well-planned kitchen, adjoining D.R. and L.R. Dry basement and furnace. Drive-in garage. F.P. **$7300**

WALK TO TOWN

Newly decorated 4-B.R. home. Clever decor throughout. Large L.R. and D.R. Full basement, auto. oil furnace. F.P. **$12,800**
Only $2000 Down.
Includes large deep-freeze.

YOUR OPPORTUNITY

Live in gracious 3-B.R. unit duplex, centrally located; rent other 3-B.R. unit. Landscaped garden and garage. — Income, $75 per month. S.P. **$12,900**
Only $3600 Down.

EDGE OF GYRO PARK

Excellent view location. 2 B.R.s down, 2 B.R.s up. Convenient kitchen, adjacent D.R. and L.R. Full basement, coal furnace. Price **$11,000**
$3000 Down, $75 Per Mo.
Incl. 6% Interest.

Salesmen:
Sylvia Brashear, Res. 1821-L
Ron Monty, Res. 792-R
Rudi Martin, Res. 969-L-1

"PHONE 68
for REAL ESTATE"

McHardy Agencies Ltd.
INSURANCE — REAL ESTATE
554 Ward St. Nelson, B.C.

WANTED MISCELLANEOUS

WANTED: PEEELED CEDAR poles loaded on cars 35 to 75 feet long. Dumont, 1164 West 32nd Ave., Vancouver, B.C.

ROOM AND BOARD

BOARD AND ROOM FOR ONE or two young gentlemen. Ph. Mrs. Truscott 1179-X.

BOARD AND ROOM FOR YOUNG man. Phone 284-R.

BOATS AND ENGINES

14' DELUXE RUNABOUT KIT now being assembled in Peebles showrooms. Watch it grow day by day. Peebles Motors.

GALE BUCANNEER OUTboards. 3 H.P. to 60 H.P. Trades accepted. Peebles Motors.

VOLVO INBOARD - OUTBOARD engines. 85 H.P. economy. Peebles Motors, Ph. 1090, Nelson.

BUSINESS OPPORTUNITIES

CONCESSION TRAILER LOCATed last season at Champion Lakes. Sacrifice $800. Made money last season. Only open week ends. Phone 545.

LIVESTOCK, POULTRY AND FARM SUPPLIES, ETC.

GOOD JERSEY COW FOR SALE. Just freshened. Mike Shkuratoff, Winlaw.

PERSONAL

OLD, RUNDOWN? Ostrex Tonic tablets help "pep-up" thousands *of men, women past 40. Only 69c,* At all druggists.

Market Trends

NEW YORK (AP)—The stock market advanced Thursday with trading heavier Volume rose to 3,600,000 shares from 2,740,000 Wednesday.

The advance came after two days of moderate decline which followed last week's rebound from the 1960 lows. The market closed with a spurt of activity accompanied by a late ticker tape.

Steels, motors, utilities, chemicals, building materials and electrical equipments rose.

The Associated Press 60 - stock average advanced 1 to 218.

McIntyre Porcupine, up ¼, was the only gainer among Canadian stocks on the New York exchange. International Nickel lost 1⅛, Distillers Seagrams ⅝, Hudson Bay Mining ½, Aluminium Ltd. and Walker Gooderham ¼, Canadian Pacific and Dome Mines ⅛.

American Stock Exchange prices went higher as volume improved to 1,000,000 shares. Among Canadian stocks, Scurry Rainbow oil rose ⅛ while Shawinigan lost ¾, Canadian Marconi ⅛ and Sapphire Petroleums 1-16.

MONTREAL (CP) — Prices made a recovery in the afternoon and closed about mixed on the Montreal and Canadian stock exchange Thursday.

Utilities were the most active section and showed a small gain *on the index Bell was up ⅛ at* 43⅛ and Brazilian Traction advanced 15 cents at 4.50. Shawinigan slipped to a new low of 25¼, before recovering to 25, a loss of ⅞.

Brown was the highlight of the papers with a gain of 1½ at 12. Most other changes were upwards and confined to fractions.

Base metals were lower with Aluminium down ¼ at 30⅜.

Pipelines were irregular with Interprovincial up 1⅝ at 55⅝ and Trans-Canada off ⅞ at 21⅛ after touching a new low of 21.

There was little activity in the textiles, refining and Western oils.

TORONTO (CP) — The stock market recovered slightly near the close of the light trading Thursday but most sections remained at lower levels.

Western oils lost more than one-half point and fell to a five-year low. Industrials, down more than two points earlier in the day, were off nearly one-half point at the close. Golds slipped several decimal points. Base metals bucked the downward trend and advanced more than one-half point.

Final volume was 1,637,000 shares, much lighter than Wednesday's 2,149,000 shares.

Goodyear Tire was the biggest industrial loser, going down a whopping 8½ points at 141½. Dominion Glass fell 6¼ points at 76¼ and Canadian Tire lost three points at 170.

Canadian Wallpaper A had the best industrial win, up four points at 33. General Development advanced 1⅜. Interprovincial Pipe Lines climbed ½.

Mines were exceptionally quiet although most issues were on the winning side. International Nickel was ahead one point at 99¼ and Noranda advanced ⅝. Senior uraniums were mixed. Algom gained 20 cents, Gunnar lost five cents and Consolidated Denison was unchanged.

Index changes: Industrials off .47 at 491.72; golds off .10 at 87.27, base metals up .61 at 160.99; and western oils off .55 at 95.88.

WAS TOP SHOWMAN

BRIGHTON, England (Reuters) John Watt, 59, former director of variety for the BBC and a well-known broadcaster, died Wednesday night. He was Britain's top radio showman in the 1930s and also had many plays and songs to his credit.

East Canada Offers Best Market For Alberta Gas

VICTORIA (CP)—There will be markets for Alberta natural gas as long as the industry has reasonable well - head prices and transportation costs a Calgary executive told the Canadian Pipeline Contractors Association Thursday

J. C. Mahaffy, general manager of Alberta gas trunk Line Company Limited, told 300 delegates attending the association's convention that both the reserves and the markets are vailable but costs will be the deciding factor.

Conservative estimates set Alberta's reserves of natural gas at 47,700,000,000 cubic feet, he said, that volume had already been committed to markets.

Mr. Mahaffy said Eastern Canada offers the greatest market possibilities because the area is not subject to tariff restrictions and other interference from foreign governments.

California and the northwestern United States were also good market areas. If export plans are approved, he said, there will be a "spectacular" increase in Alberta gas marketings in those areas.

The U.S. Midwest will be another market and if Trans-Canada Pipe Lines Limited is granted permission to export natural gas to Midwestern Company at Emerson, Man., it will be "a first step—and only a first step" in moving Alberta natural gas to the area.

Mr. Mahaffy said Alberta Gas Trunk feeds a 613-mile grid system from 21 central collection points in the province. It has spent $55,00,000 on facilities.

Three applications before the national energy board directly affect the company's future and because they have not been adjudicated the company's 1960 plans "are surrounded with question marks."

If the board approves Trans-Canada's application to export natural gas to the U.S. Midwest, Alberta Gas Trunk will have to build 118 miles of pipeline to deliver 731,000,000 cubic feet a day into the system.

The company will undertake more than $103,000,000 worth of construction if the board and U.S. Federal Power Commission permit export of natural gas from Alberta to California.

Alberta Natural Gas Company would also have to build 104 miles of 36-inch pipeline to connect with an Alberta Gas Trunk line at the B.C.-Alberta border in Crowsnest Pass if the application is approved.

. . . Now . . .

The time has arrived when you can scratch your own back with dignity and enjoyment.

Buy a

Luffa Back Scratcher

60¢

You have never really lived till you do!

MANN DRUGS LTD.

Aunt Fanny's Rich Estate Said Being Probated in Canadian City

MONTREAL (CP)—The estate of "Aunt Fanny" Bentley, reported worth millions, is being probated in a Canadian city, but Ralph Dankner of Montreal, who claims to be a beneficiary, declined Thursday to say where.

"The matter is being investigated," the 29-year-old businessman said in an interview. "We want as little publicity as possible at this time.

"When the matter is settled I'll be glad to give you the whole story."

He declined to say how much the estate might be worth but said reports last Dec. 16 from Tel Aviv, Israel, that mentioned estimates as high as $250,000,000 were "slightly exaggerated."

News of "Aunt Fanny's" estate first was reported in Tel Aviv where Moshe Danker, owner of a diamond - polishing factory, said he received a letter from a Canadian lawyer looking for beneficiaries under the will of a rich Canadian businessman.

The Tel Aviv man gave no details, except that the estate was worth "many millions." Reports then said the estate was that of a widowed woman whose maiden name was Fanny Gitter.

Mr. Dankner said that the widowed woman's married name was "Bentley" and that she left an estate on the west coast of Canada and of South America. The woman had died about 18 months ago, but he declined to say where.

Dankner, who spells his name slightly differently from the family in Israel, said he recalls a Fanny Gitter who married a man named Danker in Romania and later moved to South America.

He said "there is some connection" between himself and a number of other persons in Canada and Israel and "Aunt Fanny."

He said the matter is being handled by lawyers here and in Israel. He declined to say how many beneficiaries are involved.

FEWER JOBLESS IN U.K.

LONDON (Reuters)—A total of 450,000 persons were registered as unemployed in Britain as of Feb. 15, the labor ministry announced Wednesday night. The figure represents a drop of 11,000 from Jan. 11.

DANCE

BUDDY MARR

and His Orchestra

Sponsored by the APPLEDALE PARKS BOARD

Saturday, Feb. 27

Appledale Hall

Time: 8 - ? Adm. $1.25

Communications Compared by College Head

TORONTO (CP) — If the University of Toronto were to provide all parking space urged for student cars, its president, says, "We would do violence not only to the beauty of our campus but to the careers of our students."

For, says Dr. Claude Bisell, "There is a good deal of evidence of negative correlation between the physical communication of driving one's own car and the intellectual communication involved in passing the university examinations."

Dr. Bissell spoke on "communication" in an address to the annual dinner of the Ontario Good Roads Association.

He said the two kinds of communication — physical and intellectual — each have a public and a private side.

Among private communications of an intellectual nature he cited books, lectures, sermons and "the direct communication of mind with mind in conversation and argument" which he called "the very essence of higher education."

Public communication was achieved by radio and television.

NEWSPAPERS ARE BOTH

"The newspaper has a foot in both camps," he said. "In some respects it is a private vehicle, like a book. But there are newspapers that attempt to appeal to mass audiences by the use of techniques which are also to be found in television and radio — that is by over-emphasis and over-simplification, by reducing the news of the day to a conglomeration of headlines jumbled together sometimes in a bizarre fashion."

"These, of course, are easily differentiated from the newspapers that furnish balanced reports of the news along with reflective, sometimes distinguished, commentary."

He said he thought it fair to say that "in general, private communication is associated with education and public communication with entertainment."

"This division has created, I think, a very unfortunate break in our society, and one which I am convinced stands in the way of the full implementation of democracy and our full realization as a people."

TV HAS BIG POTENTIAL

He said television is a medium "which can be used, perhaps most effectively of all media, to combine instruction and pleasure, education and entertainment.

"We have sufferd for a long time," he said, "under the deadening impact of the hectoring, huckstering voice of the commercial announcer, under the monotony of the stereotyped character and the stereotyped gag, under the ultimate insult of bad vaudeville like a stale joke from another era."

He said he felt society "is ready for a great deal more" of mature television like the educational series undertaken by the CBC and the University of Toronto called Live and Learn programs.

He said as a nation we cannot afford to drift but "must determine priorities and follow them unflinchingly."

"I sincerely believe that many of those who set themselves up as experts on what, 'We the People' want have misinterpreted our wants and underestimated our wits," he said.

Moving Ceremony Commits Countess's Body to the Sea

PORTSMOUTH, England (AP) Countess Mountbatten of Burma, last vicereine of India, was buried at sea Thursday.

Her sailor husband, Earl Mountbatten, stepped to the side of HMS Wakeful as the coffin slid from view. He threw a wreath on the water and stood bareheaded in meditation in the chill wind of the English Channel.

Others of the family followed suit—Prince Philip, the countess' nephew, and his mother, Princess Andrew of Greece.

Soon a dozen wreaths, red, white and yellow, were floating on the channel swell.

The funeral procession nosed out of Portsmouth dockyard on the south coast in the early afternoon of a damp, grey day. The coffin lay beneath the Union Jack on the afterdeck of HMS Wakeful. Four seamen stood at attention at each corner.

To starboard and slightly astern, steamed the Indian Navy frigate Trishul, with Indian sailors lining the rails. The Trishul sailed there at the special request of the Indian government.

The ships sailed down the Spithead channel toward the open sea. A mile south of the Nab tower—a lonely light buoy—they hove to and drifted silently while the Archbishop of Canterbury, primate of all England, intoned the funeral service.

As the service ended, four men stepped forward and raised the hatch cover on which the coffin lay and it slipped over the side.

Bank of Canada Interest Steady

OTTAWA (CP) — The Bank of Canada interest rate held steady this week at 4.86 per cent, compared with 4.87 last week, with the sale of $100,000,000 in 91-day government treasury bills.

The rate, an indicator of conditions in the short - term money market, was five per cent two weeks ago and now is almost back to its Jan. 28 level of 4.85.

The bank rate — minimum charge by the central bank on its infrequent loans to chartered banks — is set at one - quarter of one per cent above the average yield on the weekly sale of 91-day treasury bills.

The bank announced Thursday that $100,000,000 of the bills were sold by tender at an avrage price of $98.863 for an average yield of 4.61 per cent. The highest yield was 4.65 per cent and the lowest 4.58. Last week the average price on a similar sale was $98.862 for an average yield of 4.62 per cent.

Thursday's bank rate compared with the record high of 6.41 per cent last Aug. 13 and the record low of 1.12 on July 31, 1958.

The government also sold $20,000,000 in 182-day bills at an average price of $97.635 to yield 4.86 per cent. Highest yield was 4.90 and the lowest was 4.83. On last week's sale of a similar amount the average price was $97.607 to yield 4.92 per cent.

The government next week will again offer $100,000,000 in 91-day bills and $20,000,000 in 182 - day bills

COMPETITION NEEDED

EDMONTON (CP) — Michael McCagno (L—Lac La Biche) told the legislature Wednesday there should be competition for the distribution of natural gas in Alberta. He said "private enterprise must have competition to operate efficiently."

News of the Day

RATES: 30c line, 40c line black face type; larger type rates on request. Minimum two lines. 5% discount for prompt payment.

Suit of the month winner: A. F. Russell, 902 Latimer St.

Balfour Beach Inn open all winter. Mrs. Taylor, chef.

H.O. Trains, Tracks, Buildings, Scenery, Parts. **HOBBY SHOP.**

ELECTROLUX SALES, SERVICE 512 Richards St. Ph. 1108, Nelson.

BINGO EAGLE HALL TONIGHT.

MILADY'S FASHIONS New Spring Hats and Coats Arriving Daily.

Special Sale of White Cotton Uniforms. All sizes in assorted styles. Only $3.95 each at **EBERLE'S.**

Satin Bound Baby Blankets $2.98 to $5.95 **TOT-N-TEEN SHOP**

Rugs or Wall-to-Wall Carpet **JORDAN'S LTD.** 924 Cedar St., Ph. 2251-L, Nelson

PRUNING AND GRAFTING All fruit trees, shrubs, hedges, etc. Call 398-X — Nelson.

Cameras — Film — Photo Supplies Movie and Slide Projectors Film Developed — Color or B&W **CUSTOM CAMERAS, 394 Baker St.**

Large selection of kitchenware and unpainted furniture. **HOME FURNITURE EXCHANGE** Phone 1560 Nelson, B.C.

Irene's Millinery Style Show and Tea. Sponsored by the L.A. to the Canadian Legion, March 14, 8 p.m. Tickets 75c. Tickets available at the Charm Beauy Salon, Jeffery Radio Service, Irene's Millinery.

ANNUAL MEETING OF KOOTENAY KILTIE PIPE BAND to be held March 1st at 8:00 in Chamber of Commerce rooms. Everyone interested in the band is welcome to attend.

Lovely Dacron Priscilla Curtains White and Pastel

50 x 54 at	$5.50 pr.
50x63 at	$5.75 pr.
50x81 at	$6.95 pr.
100x81 at	$8.95 pr.

STERLING HOME FURNISHERS

INOCULATIONS EAGLES HALL, BAKER STREET 2 TO 4 P.M. AND 7 TO 9 P.M. TODAY

Sponsored by Nelson Kinsmen Club in cooperation with the Selkirk Health Unit and the Nelson Chapter of the Registered Nurses Association

SILVER KING SKI CLUB SAT., FEB. 27TH TORCH LIGHT SKIING AND FIREWORKS — 7:45 P.M. PUBLIC DANCE — 9:00 P.M. HUME HOTEL SUNDAY, FEB. 28TH—1 P.M. FROSTY FROLIC—SKI HILL

St. Saviour's AYPA Bottle Drive Saturday afternoon, February 27. Please be generous.

The Kinsmen Club of Nelson wish to gratefully acknowledge Fraternal Order of Eagles donation of the hall for the Salk vaccine clinic.

FREE ANTI-POLIO

ELLETSON — Passed away February 22nd, 1960, in hospital, William Asa Elletson, Sr., of 1873 West 15th Street, North Vancouver, in his 89th year. Survived by three daughters and one son, three granddaughters, and four great grandchildren. Funeral service Thursday, February 25th at 3:00 p.m. in Nunn & Thomson's Chapel, 10th Avenue & Cambie Street. Rev. T. B. Buchanan officiating. Cremation.

CARD OF THANKS

We wish to express our sincere thanks and appreciation to our many friends for their kindness, sympathy and floral offerings during our recent bereavement.

The Angrignon families, Mr. and Mrs. Greenlaw.

CARD OF THANKS

We wish to express our sincere thanks and appreciation to all our friends and neighbors for their acts of kindness, expressions of sympathy, beautiful floral tributes and spiritual offerings extended to us in the sudden bereavement of our beloved mother, Mrs. Mary Florence McKinnon. Special thanks to His Excellency Most Reverend W. E. Doyle, Bishop of Nelson; Monseigneur A. L. McIntyre of Cranbrook; the Very Reverend F. Monaghan; Dr. R. B. Shaw; nurses and staff of Kootenay Lake General Hospital; and the Nelson Funeral Home.

Elizabeth, Leo and Cliff McKinnon

Odds... and Ends

... by M. D. B.

Winter's last displays of temper just have to be put up with I guess, but they are most aggravating after we have had glimpses of spring. Thursday, dust and gravel chased along the streets, gettnig in your eyes and between your teeth as the bitter north wind tore down from Kokanee peaks in a mad frenzy, chilling man and beast to the bone, (the men said it did and I had a conversation with a big white dog that resembles a polar bear and he agreed.)

* * *

Winter at this time of year, always reminds me of a ferocious dog whose bluff has been called. He turns around and waddles off but continues to hurl insults over his shoulder.

* * *

It is pussy willow time, though as the town grows, you have to go further and further afield to find them. I did see some on Douglas Road. I wonder if the children are drawing them in school. It seems to me that every spring we crayoned or painted these harbingers of the gentle season.

* * *

A South Slocan friend writes their bird feeder in the walnut tree has supplied breakfast to stellar jays, chickadees, a male downy woodpecker, a robin and an "unidentified small brown and buff songster." They also had a visit from a red-winged blackbird, recently, while through the winter they have seen flocks of snow birds, cedar waxwings, a pigmy owl and "wee kinglets." There is also a "lone crocus" up in their garden, though the lawn is still covered with snow. It is pleasant to hear from these district friends and I appreciate their taking the time to write.

* * *

Was chatting with the librarian at the municipal library the other day and during our conversation she told me what a fine group of high school boys use the table set aside for students. She says this year's students seem more mannerly and manly. I thought I would pass on this bit of praise, because so often we hear about their faults.

Just Right for Your Leisure Life

Sport Shirt for Spring

Here are Sport Shirts the way you like them . . . Smart, trim fitting and expertly tailored for solid comfort.

Plain shades, checks and tartans.

EMORY'S LTD.

THE MAN'S STORE

New Building Planned For London Times

LONDON (Reuters) — The venerable Times of London has disclosed that it is on the point of making a major concession to the mid-20th century.

Plans are afoot to rebuild in modern style the newspaper's hoary headquarters, The Times said on its main news page.

The article, under a photograph of the proposed new building, assures readers that "the daily production of the Times will continue on the site throughout the rebuilding, as it has done for the past 175 years."

Production of the staid journal takes place on secluded Printing House Square off Fleet Street, blustling heart of the British newspaper world.

The site of the Times office and the newspapers starchy contents have earned it the nickname, "The Old Lady of Printing House Square."

OLD FORMAT

Gradual changes and revolution in the fiercely competitive British press often passed the Times by. The newspaper still devotes its front page completely to classified advertising, putting its serious news reports and stern editorial articles inside.

But the Times, which has the smallest circulation among the eight main national morning pepers, yielded about two years ago to the temptations of self-advertisement. It launched a snob-appeal campaign based on the slogan: "Top people take The Times."

The Times circulation of about 250,000 rates well below such giants of popular journalism as Lord Beaverbrook's Daily Express and the tabloid Daily Mirror, both of which distribute some 5,000,000 copies daily.

It also lags behind a comparably serious newspaper like The Daily Telegraph, with its circulation well above the 1,000,000 mark

The new Times building is expected to take several years to com-plete.

United Church Approves Ending Death Penalty

TORONTO (CP)—A report that suggests the death penalty be substituted by life imprisonment received general approval Wednesday night from the board of evangelism and social service of the United Church of Canada.

The report was prepared by a 16-man committee headed by Rev. James M. Finlay of Toronto. The group was set up to review alternatives to capital punishment.

The report also suggested that "no person will be released from care so long as his retention is essential to the well-being of society and to his reformation."

REGULAR REVIEW

Each case would be subject to review every three years under conditions set by the parole board. Final authority for release of a prisoner should rest with the minister of justice and the national parole board.

These other points were also suggested that opportunity be provided in the church's theological colleges for training in the correction field, and that the church break into areas "where crime breeds and flourishes. . . ."

In other business, Rev. W. G. Gerry, associate secretary of the board, said help to poor countries rather than missiles are Canada's best defence.

He criticized advertising that contains misleading statements, blatant use of the sexual motive, and photographs of cruely, violence and bloodshed.

ALCOHOL RESEARCH

Rev. S. E. Christie, associate secretary, said there are notable advances in the facilities and program of the Alcohol Research and Education Council of British Columbia.

There is a growing public concern in the work of temperance groups in B.C., and liquor interests may be cutting their own throats through "agressive and greedy" sales promotion campaigns.

"Drinkers and non - drinkers alike have come to resent the liquor interests' blatant invasion of their privacy," Mr. Christie said.

HIGHER STANDARD

WINNIPEG (CP)—The Tribune says that within three years the University of Manitoba will stop accepting grade 11 graduates and take only grade 12 graduates The new policy would mean high schools would have to provide facilities for grade 12.

PRESCRIPTION SPECIALISTS

Rexall DRUGS

City Drug

YOUR REXALL PHARMACY

Figures Raise Laughs in Ottawa

By DAVE McINTOSH
Canadian Press Staff Writer

OTTAWA (CP) — The hottest figures on Parliament Hill these days are not those of the stenos.

They are those issued by two government agencies—the bureau of statistics and the labor department—on unemployment.

Which political seat you occupy depends on which figure you like.

On Feb. 17, the bureau of statistics estimated there were 504,000 unemployed at mid-January. The estimate is based on a monthly sample survey.

Also on Feb. 17, the labor department said registrations at National Employment Service offices totalled 755,387 at Jan. 14.

A CHOICE

If you're a government supporter, you use the Dominion Bureau of Statistics figure for unemployment. If you're in the opposition, you use the latter—and higher—figure. This can be taken as a political axiom.

The embarrassing thing about this axiom, however, is that one government may go out of power and another come in.

The tortured and sometimes hilarious explanations for changing figures in mid-stream were well illustrated in the Commons Wednesday during a continuing debate on unemployment.

Labor Minister Starr quoted Paul Martin (L — Essex East), former health minister, as saying that he (Mr. Martin) had always thought that the bureau of statistics (lower) figure was the proper one for measuring unemployment.

TIME FOR REVIEW

However, Mr. Martin had added that since he had arrived in the opposition he had had time to review the whole situation and and had concluded that the National Employment Service figure was the right one.

As Mr. Starr continued to chortle about this, J. W. Pickersgill (L — Bonavista - Twillingate) popped up and asked:

"Will the minister tell us when he saw the light on the road to Damascus because he always used the N.E.S. (higher) figure when he was over here on this side of the House?"

Mr. Starr explained that he had come to the Commons only in 1952.

"I had no experience in the House at all. . . . I must be frank with you and say I did not realize which figure was the official figure."

Have the Job Done Right!

VIC GRAVES LIMITED

MASTER PLUMBER

PHONE 815

HAIGH

TRU-ART Beauty Salon

Phone 327

576 Baker St.

Zenith "Sun Selector"

CLOTHES DRYER

The Perfect Mate for Your Wringer Washer

$188.88

No more cold-chapped hands and frozen clotheslines when you own this efficient, economical electric dryer. Makes drying so easy: you just load — set the time and heat — and forget it. The exclusive "Sun Selector" dial lets you set the one temperature that's exactly right for each fabric. Clothes come out fresh, crisp, hospital clean. Every safety feature and convenience is built into this model to make it a dryer best buy — the value leader in the low-price field. See it today!

Check These Most-Asked-For Features

★ Non-trap, child-safe door
★ Safety shutoff door switch
★ Safety lint-drawer bypass
★ Safety thermostat
★ Automatic interior lamp
★ High-speed drying system

MARSHAL-WELLS STORE

Hipperson Hardware Co. Ltd.

Phone 497 (Owners) 395 Baker St.

CANADIAN EXPERTS AGREE

The older the barrel the finer the taste... and Calvert Old Rye is blended from choice whiskies aged in 20-year-old casks for a smoother, more satisfying taste

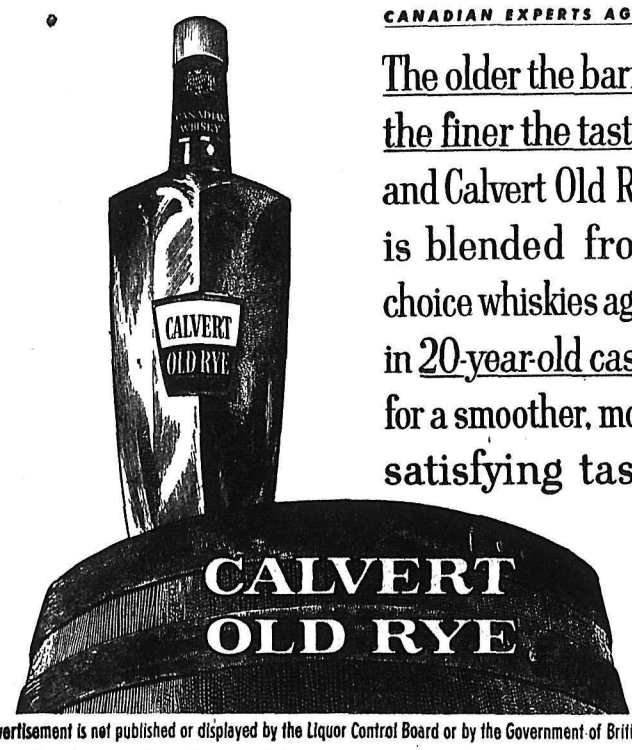

This advertisement is not published or displayed by the Liquor Control Board or by the Government of British Columbia.