SATURDAY EDITION with COMICS — 10c

Nelson Daily News

transportation, government, financial and trading centre of the Kootenay-Columbia area

WEATHER FORECAST
Kootenay: Mostly clear Saturday. Light winds. Low and high at Cranbrook 25 and 65, Crescent Valley 30 and 70.
Sunday outlook: Sunny.

Vol. 59 | NELSON, B. C., CANADA—SATURDAY MORNING, APRIL 30, 1960 | Not More Than 7c Daily, 10c Saturday | No. 8

PROVINCIAL LIBRARY
% ARCHIVIST
VICTORIA B.C.
2344 31 Dec 60

1107

Pearkes' Face Red; U.S.A. To Favor Jets

Wife of Buccaneer Arrested

MIAMI, Fla. (AP) — Barbara Table, 18, the pretty red-haired bride of one of the two captured American buccaneers, is under arrest here.

She arrived from Nassau by plane Thursday night and appeared astonished when taken into custody by four officers, including two FBI agents. They had a warrant charging grand larceny.

Officers indicated she will be taken to Key West where authorities want her, along with her husband, Alvin, 25, and William Sees, 25, in the disappearance April 17 of a Key West man's motorboat.

Table and Sees also are in more serious trouble. The British government accuses them of murder.

The three took the Key West boat to the Bahamas where it was wrecked. Table and Sees hailed another boat and are accused of murdering its skipper, Angus Boatwright, 55, and escaping to Cuba. They left the boat's passengers and Mrs. Table on Elbow Cay where the U.S. Coast Guard rescued them.

Sees and Table are being held in Havana pending proceedings to extradite them to Nassau for trial.

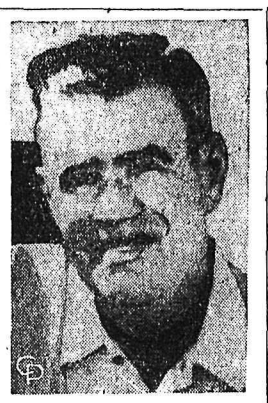

ANGUS BOATWRIGHT

BARBARA TABLE

ALVIN TABLE

U.S. To Keep Eye on Gas Co. Profits

WASHINGTON (CP) — A huge river of Canadian natural gas may soon flow from Alberta into the rich markets of northern California and areas between but United States authorities plan to keep a sharp eye on profits if the vast project is approved.

Under a Federal Power Commission examiner's recommendation, five Canadian and three U.S. companies would participate in tapping Alberta fields for some 213,300,000 cubic feet of gas annually in a $400,000,000 project that could possibly get under way this summer.

Already approved by Alberta and the Canadian national energy board, the interconnected pipeline plan is still subject to final authorization by the U.S. commission. But no major delay is expected.

Congressional Group in Favor of Scrapping Missile for Interceptor

By DAVE McINTOSH
Canadian Press Staff Writer

OTTAWA (CP) — A United States congressional committee Friday left Defence Minister Pearkes holding an empty Bomarc quiver.

In the Commons, Mr. Pearks confirmed that the U.S. House of Representatives defence appropriations committee has recommended scrapping of the Bomarc anti-aircraft missile program and spending more money on the F-106 supersonic interceptor.

Fourteen months ago, the Canadian government scrapped the Arrow supersonic interceptor on the grounds that the Bomarc would fill the anti-aircraft role. The government now has had the rug pulled from under it by the reversal in U.S. air defence policy.

Mr. Pearkes noted that the U.S. Senate and administration still have to approve the House committee's recommendations but there appeared to be only a slim chance that President Eisenhower would override Congress in this matter in view of the Bomarc's poor showing in flight tests — eight failures in nine tries — and the requested cut in the Bomarc program by the U.S. Air Force itself.

Mr. Pearkes said in reply to Opposition Leader Pearson that "if this recommendation is approved and finalized then it will not be in keeping with the arrangements which were made over a year ago between our two countries for the air defence plan for the defence of this continent."

During the Commons Bomarc debate March 28, Mr. Pearkes described the Canada - U. S. agreement to install two Bomarc bases in this country as "sacred."

Junking of the Bomarc would probably mean that Canada will not store nuclear warheads in this country. It had been intended that nuclear warheads would be acquired for anti - aircraft missiles based in Canada.

The 1,500-miles-an-hour F - 106 went into operation in the U. S. Air Force last July. It has the same armament control system and air-to-air missile which were to have gone into the Canadian Arrow, also a 1,500-miles-an-hour plane.

HALF-MILLION SPENT

So far, Canada has spent about $500,000 on preparation of the two Bomarc sites near North Bay, Ont., and Mont Laurier, Que. Another $8,000,000 had been earmarked for this purpose this year.

Total cost of the Bomarc sites was estimated at $15,000,000. The U. S. was to have provided the missiles and launchers to Canada free at a cost to it of about $91,000,000.

Scrapping of the Bomarc might also result in junking the SAGE (Semi - Automatic Ground Environment) electronic control system in Canada. The SAGE was required to control Bomarc operations but it also can be used to control manned interceptors.

Air Defence in Canada now rests with nine squadrons of the subsonic CF-100 jet, about 180 planes in all. The CF-100 is 10 years old, having made its initial flights in January, 1950. Its armament includes short - range rockets but no air-to-air guided missiles.

Nuclear Troubles Fail To Ruffle Navy Sails

VICTORIA (CP)—Canada's new naval chief said Friday ships and sailors are here to stay, come what may in the nuclear age.

Rear-Admiral Herbert S. Rayner, 49-year-old flag officer Pacific Coast, said in an interview he is elated at being chosen chief of the naval staff and promised his defence of the country."

Admiral Rayner was attracted by the sea as a boy of 12 in his native rural community of Clinton, Ont. At 17 he joined the navy as a cadet. Friday, 32 years and many commands later, his appointment was announced as chief of the naval staff.

He will take over at Ottawa Aug. 1 from Vice-Admiral Harry DeWolf, 56, who is retiring after 42 years. Admiral Rayner said he hopes he can give the "same splendid leadership" Admiral DeWolf has given.

IN GOOD SHAPE

The new naval chief said he is confident Canada's navy is in good shape. He saw submarines and planes, particularly helicopters, as essential anti - submarine weapons but sidestepped as government policy matters, questions as to whether Canada should have more of these.

Canada's navy was a protective anti-submarine navy, he said.

"Russia has about 400 submarines, so we have a full plateful for the time being."

Regarding naval aircraft, Admiral Rayner said "I regard the helicopter as a very important link as an anti-submarine weapon and we now are using them."

He felt the navy offered a fine career for young men and added:

"Ships and sailors are here to stay. Some 70 per cent of the world's surface is covered by water and water transport is cheapest. With the expansion in populations cargoes will increase so more ships will be needed and we have to be ready to protect these ships."

CAR CRASH KILLS 3 IN OKANAGAN

KELOWNA (CP) — Three persons have died as a result of a head-on automobile crash on the Kelowna-Vernon highway 17 miles north of here late Friday.

Two others are in hospital with undertermined injuries. Their condition is described as serious.

An elderly man and woman were killed in the two-car collision shortly after 5 p.m. A third person died in hospital shortly after admission.

Armed Bands Invade Paraguayan Border

ASUNCION, Paraguay (AP) — A band of invaders from Argentina crossed the Parana River and captured a small Paraguayan town defended by five policemen, it was reported Friday night.

Official sources said 500 armed invaders attacked the town of Puerto Carlos Antonio Lopez. Fighting continued Friday night. The town of Colonia Otano, about 0 miles away, fell to a column of about 50 men, informants added.

The ministry of interior issued a communique saying armed men crossed the Parana from Argentina and attacked Puerto Carlos Antonio Lopez, but were defeated by the local garrison.

Court Refuses Chessman Petition

SAN FRANCISCO (AP) — The California Supreme Court — for the third time — Friday rejected a petition for clemency for Caryl Chessman, whose ninth date with death is set for 10 a.m. Monday.

Dies of Injuries

PENTICTON (CP) — William John Dunsdon, 20, of Summerland, died in Penticton hospital Thursday, four days after being critically injured in a car crash here last Sunday morning.

Gangland Czars Confer Again

BOSTON (AP) — Attorney-General Edward J. McCormach Jr. said Friday two New York detectives are conferring with his office and state police concerning a so called "Little Appalachin" meeting in Worcester last December.

He said the meeting in a Worcester Hotel preceded by two weeks the gangland slaying of Gaetano de Nicola, 42, of Hartford, Conn.

McCormach said that in investigating the de Nocola murder he learned of the "Little Appalachin" meeting. He said 15 rooms had been reserved and that at least eight of those present at the hotel were from New York.

The attorney general said investigation disclosed telephone calls were made from the hotel the night of Dec. 8 by participants in the conference to various cities including New York and Miami.

NEW YORK (AP)—The Journal-American says eight mobsters have been slain in New England since an Apalachin-type meeting in Worcester, Mass., Dec. 8.

The newspaper says they were executed in a major shakeup of the underworld's New England gambling and rackets syndicate.

"Each victim was executed in identical fashion—a bullet through the head behind the right ear," it says.

SUICIDE — South Korean vice-president Lee Ki Poong, hand-picked by Syngman Rhee, committed suicide along with his two sons and wife to atone for the violent riots which have rocked the country for the past ten days.

SOUTH KOREAN MOURNERS — Scenes like above have been frequent in the past two weeks in Seoul, site of vicious anti-rioting against President Syngman Rhee who officially gave up his powers of office Wednesday. Here a family of a man killed by police after curfew was imposed during the strife, mourn at Seoul Crematorium during funeral services. (AP photo.)

Internal Rift Dims New Labor Politics

By ROBERT RICE
Canadian Press Staff Writer

MONTREAL (CP) — Where does Canada's labor movement go from here?

Into party politics.

And into a period of internal strife

These are two of the main results of the week-long Canadian Labor Congress convention here —Canada's biggest and probably most historic trade union rally.

Almost unanimously, more than 1,600 workers and union leaders decided to sanction a direct role for labor in putting a new political party dedicated to social reform into provincial and federal politics.

They agreed to a founding convention—probably in mid-1961 in Ottawa—to give birth to the new party, with the support of the CCF, farmers and other "liberally-minded" people.

But they also decided to heave the Seafarers International Union out of the Congress, the central body of Canadian labor. At the same time, the congress told the Teamsters Union to knuckle under to the CLC constitution and stop raiding another union or face automatic ouster May 28.

The two ouster moves — endorsed after both unions had been found guilty of raiding and all efforts to reach a peaceful solution had failed — faced the 1,150,000-member congress with a large bloc of union workers free of CLC control.

The 10,000 - member SIU, with jurisdiction in the Great Lakes shipping field, and the 40,000-member Teamsters, embracing highway truckers, were expected to sign a pact of co-operation to form a solid front against assaults on their memberships.

Once a union is outside the CLC particularly when ousted for raiding other unions it faces open raids by congress affiliates without any protection from the parent body.

If some unions decided to move into either the SIU or Teamsters fields and the Canadian Brotherhood of Railway Transport and General Workers is thinking about such an attack—then labor may be torn by virtual civil war.

Native of Nelson Rescued By Air Search in North

MONTREAL (CP) — A Montreal bush pilot and his helper were safely back at their base camp in Frobisher Bay, Baffin Island, Friday after spending a night on a frozen lake beside their downed aircraft.

A Nelson native, James Wilson Traynor, 33, now of suburban Roxboro, and Robert McEwen were picked up by a ski-equipped de Havilland Otter—the same type of aircraft in which they were forced down—and flown back to Frobisher in the afternoon.

They apparently suffered no ill effects from their night in the open in below-freezing temperatures.

Traynor, employed by Wheeler Airline Limited, and McEwen, an employee of Eastern Services Limited, which provides ground support for the airline, were forced down by engine trouble on a lake about 70 miles northeast of Frobisher, 1,350 miles north of Montreal.

RCAF BOMBER EXPLODES OVER LAKE MICHIGAN

MILWAUKEE (CP)—An RCAF plane carrying six men, including Air Commodore J. B. Stephenson of Windsor, Ont., exploded and crashed into fog-bound Lake Michigan Friday night.

In Ottawa the RCAF said Wing Cmdr. G. W. Kusiar, from air defence Command headquarters at St. Hubert, Que., also was aboard.

Two hours after the crash, coastguardmen and helicopters had failed to find any trace of the craft or its occupants despite the fact that flares had been dropped and several boats were in the area.

John Duffy, civil aeronautics administration chief at Billy Mitchell Airfield, said that the flight plan filed by the RCAF showed the plane, a B-25 bomber, left Ottawa bound for Madison, Wis.

The control tower at Mitchell Field reported that the pilot radioed for permission to land, reporting that he had a "runaway prop." The plane made one pass at the field and missed. Then it circled and headed over the lake.

HEARD EXPLOSION

An explosion was heard when the plane was between two and three miles from the field and over the lake. Two fishermen on a pier near the field said they heard the plane and it sounded like it was "trying to climb in a hurry."

"The motor conked out and we heard a splash and then a boom," said Chester Smigelski, one of the fishermen. "There was no light, no explosion, when it hit the water."

Dick Clark's Hands Clean

WASHINGTON (AP) — Dick Clark swore Friday that his hands never were dirtied by payola.

But the 30 - year - old television music man told congressional investigators he knew one of his secord companies was passing out money to other disc jockeys.

"This was not a particularly unusual practice in the business," Clark said.

He underwent questioning by a House of Representatives subcommittee searching for evidence of intrigue and misrepresentation in the playing of music on the air.

Clark confirmed publicized reports that he and his wife Barbara had accepted a fur stole, a ring and a necklace from a record manufacturer.

He said that under the circumstances—it was about the time of his birthday in 1958—he reluctantly accepted the jewelry valued at $3,400 from Lou Bedell, who makes era and dore records.

He said he pressed on Bedell a cheque for $300 when Bedell gave Mrs. Clark the stole only a week after she had bought one for herself.

He later learned, Clark said, that the stole cost Bedell $1,000 and was charged off as a promotion expense.

NEW YORK (CP) — Canadian dollar 3-32 lower at $1.03 39-64 in terms of U.S. funds. Pound sterling unchanged at $2.80 15-16.

Army Troops Fire on Students As Riot Fever Infests Turkey

ANKARA, Turkey (Reuters)—Troops fired at students barricaded in Ankara University Friday as anti - government demonstrations erupted in three cities.

At least three persons were reported killed and several others badly wounded in clashes here which followed a silent mass mourning for victims of Thursday's disturbances in Istanbul.

The government ordered martial law in Istanbul and Ankara extended for three months following the clashes.

Students shouting defiance of Premier Adnan Menderes fought club - swinging police to a standstill in the university and then fell back behind barricades shortly before troops opened fire.

MENDERES' APPEAL

Menderes Friday night made a broadcast appeal to the people to co-operate with his government against "defeatists" as demonstrations also were reported in Istanbul and Izmir.

Troops were called in under martial law and Ankara University was placed under a virtual state of siege after students stoned and turned fire hoses on police. A cavalry charge scattered other demonstrators in the streets.

In the turmoil of fainting women, crying children and speeding ambulances, eyewitnesses said they saw two army officers crying.

Meanwhile, 10,000 students demonstrated in Istanbul, Turkey's largest city, and shouted "damn dictators." They sang the national anthem and invoked the memory of Kamal Ataturk, founder of modern Turkey.

IZMIR DEMONSTRATION

In Izmir, a Mediterranean port in western Turkey, police broke up a 1,000 - strong demonstration in front of the governor's office.

Addict, Taken Off Narcotics, Dies

VANCOUVER (CP) — Coroner Glen McDonald said Friday he believes a woman addict died at Oakalla prison farm because she was cut off narcotics.

He said the system of Hazel Rae, 27, "was so run down the shock of being taken off her two or three caps a day was too much."

Street Corners

By PYRAMUS

A veteran Nelsonite reported indignantly the other day that Hall Mines Road appears in the B.C. Directory and the City Directory as Mines Road . . . and what the blue blazes do they think they're doing . . . and when did THEY take it upon themselves to change the venerable Roads name? Etc. So, we inquired. City clerk Reeve Harper looked taken aback and said that to his knowledge it has always been Mines Road, with the Hall tacked on for some obscure reason in the dim past. He referred the question to Miss Leona Boss, who pulled down a map of Nelson in 1912 which clearly shows the road all the way towards the Silver King mine as Mines Road. And what could be more appropriate with all the mines on that particular mountain and only one road leading there?

* * *

SEEN IN PASSING — **George Byres** waiting for the bus to lumber by so he could turn the corner . . . **Miss Gerda Laux** arriving at the library for evening duty . . . **Mrs. W. Kline** talking to **Mrs. H. D. Craig** and **Mrs. G. A. Donaldson** on the morning bus . . . **Herb Stanton** of Kimberley, president and coach of the Kimberley Boxing Club tells us he's been a subscriber to our paper since 1928.

* * *

Did you hear about the flea who was worried because his children are going to the dogs?

No Lobbying Against Columbia Project Claims Peace President

VANCOUVER (CP) — The president of Peace River Power Development Company Friday night described as "completely irresponsible" a charge that the company is employing a U. S. engineer to lobby against development of the Columbia River.

W. C. Mainwaring, commenting in a statement on the charge made by Ray Perrault, B. C. Liberal leader, said:

"This statement of Mr. Perrault's shows how completely irresponsible he is in making statements he thinks will benefit his political future."

Mr. Mainwaring said Seattle engineer J. D. Stevens was engaged as a consultant shortly after Peace River Power Development Company was formed.

"Mr. Stevens and other consultants have been making studies of the power situation in the Pacific Northwest with particular reference to integration of the various power systems," he said.

"I have no hesitation in mentioning Mr. Stevens' name because I am satisfied he is the man Mr. Perrault is referring to.

"Mr. Stevens has not done any lobbying and his professional reputation is such that no one could hire him for that purpose. Mr. Perrault's statement is completely without foundation and I challenge him to produce proof that Mr. Stevens or anyone else has been engaged by us for purposes of lobbying."

Mr. Mainwaring's statement was in reply to Mr. Perrault's charge made at a public meeting here on Thursday night.

Earlier in Calgary, Mr. Mainwaring had said in an interview that while work could start on his company's $600,000,000 hydro-electric project on the Peace River in northern B. C. tomorrow, the billion dollar Columbia project in the south could not be started for another three to five years.

And in This Corner . . .

BIRMINGHAM, England (Reuters) — The unveiling of a statue of a nude family group at the new city housing office here has stirred up a storm.

"There seems to be no sense in this nudity at all," declared city councilman Francis Griffin. "I can think of many ways of depicting the work of our housing department without doing it with naked people."

Griffin added that while the bronze statue "may be very nice and a valuable work of art," it was "quite wrong for a family to be depicted in this way."

Others supported him but alderman Joseph Balmer took the other side.

"It is an endeavor to improve art and culture," in industrial Birmingham, he said.

HANNOVER, Germany (Reuters) — Suspended sentence of three weeks imprisonment was passed Thursday on a West German army lieutenant who marched his men into a lake up to their necks and then made them march more than a mile back to camp.

The lieutenant, whose name was not revealed, said: "I wanted to promote esprit de corps."

At the Matinee Today —
"THE GOLDEN HAWK"
Serial Comedy Cartoons

Complete Shows Tonight at 7:00 - 8:25

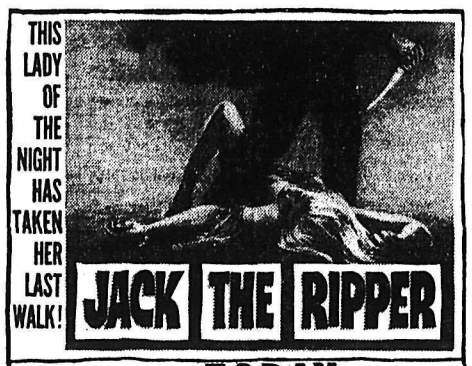

TODAY
(Adult)
Plus—
"THE BIG NIGHT"
CIVIC
A Famous Players Theatre

FORERUNNERS FROM EAST KOOTENAY — Are these five men from Kimberley, some of whom will be recalled as oldtime senior hockey players. Back row, R. Smith, left, and J. Kavanaugh; front row, Harry Brown, left, Dusty Grubisic and Jimmy Livingston. The group was part of a large contingent of senior hockey fans who'll pass through Nelson today on their way to Trail for the Allan Cup final.—Daily News photo.

New Merchandise Service Starts in Nelson Monday

Canadian Pacific Railway's new three-in-one service, called "Merchandise Service," will go into full effect Monday in Nelson.

George Byres, who will be in charge of the operation, reported that all express, less than carload freight and truck traffic will be amalgamated under one administration.

The new administration will handle all hauls now made by the three sets of facilities for all-rail, haul, highway combined truck and rail haul, piggy-back service and air service to many points.

The new program will take in all operations east of Vancouver to and including Kimberley and Cranbrook.

The new system of cargo transportation will not cause any layoff of men currently employed by the company in the division under the old system.

"Every man has been taken care of," said Byres.

The Nelson Merchandise service system is the third to be organized in the province, and subsequently in North America as no other railway company has ventured to try out the program. This type of service was started on Vancouver Island and in Vancouver last year.

Another long-time trend has also bee reversed with the installation of the new service. In the past any new innovations for the railway originated in Eastern Canada and worked west.

This is one of the few times that an idea has originated in the west and worked its way back east.

Castlegar To Host WK Hospital Meet

CASTLEGAR — This village will be host May 6 to the West Kootenay Hospital Association regoinal meeting at Twin Rivers Hall.

Program was discussed at a Castlegar Hospital Board meeting Thursday night. Speakers will be Sister Mary Grace of Mount St. Francis of Nelson; Jack Dale, administrator of the Vernon hospital; Dr. J. Lindsay, public health officer of Trail and Dr. D. F. Ternent of Kinnaird. A panel discussion will follow.

Black topping of the driveway and parkway has been registered under the winter works program and will be started within the next month, it was announced.

The nurses' station is to be replaced by a redesigned unit at a cost of $750. Arrangements have been made for maintenance painting.

The board agreed upon a policy for establishing a medical staff library.

Question of expanding the hospital was discussed. A committee will submit definite recommendations to accommodate the increased demands on the hospital.

The board agreed to join the group voluntary purchasing plan sponsored by the B.C. Hospital Association.

Curity
Disposable Diapers
Only $2.19
for
24 Large or 36 Small
Liner 152 — Only $1.50
Fleury's Pharmacy
Harold Mayo, (Prop)
PHONE 25 NELSON

Starlight
DRIVE-IN
10 Miles East of Nelson
Tonight, Monday, Tuesday
Show Time 8:15 p.m.
'THE SHEEPMAN'
(Color - Cine.)
Glenn Ford, Shirley Maclaine
Family Entertainment

ELK DRIVE-IN
CASTLEGAR, B.C.
Last Times Tonight
"STEEL JUNGLE"
Plus "BACKLASH" in Color
Richard Widmark - Donna Reed
One Showing, 8:30 Daylight Time

AUTO-VUE Drive-In
Trail, B.C.
LAST TIMES TONIGHT
Show Starts at 6:45 p.m.
"THE HUNTERS"
R. Mitchum, R. Wagner

CASTLE THEATRE
Castlegar, B.C.
LAST TIMES TONIGHT
6:45 and 9:00 p.m.
"THE FIVE PENNIES"
Danny Kaye, Barbara Bel Geddes

Contract on Sheep Lake Link Awarded

Contract totalling $407,037 was awarded Friday to P. F. Law Construction Company Ltd. for the construction of 5.05 miles of the Rossland-Sheep Lake highway.

The project is a branch of the Kinnaird - Christina Lake cutoff highway on the Southern Transprovincial highwawy system. It is to begin shortly at the Rossland end. Hon. P. A. Gaglardi, minister of highways, notified the Daily News.

CLASSIFIED ADS GET RESULTS

College Aid Investment, Not Donation, Chamber Told

"When contributing to the Notre Dame College Fund people are making an investment in the community," Rev. Aquinas Thomas, Rector of Notre Dame College, said at Thursday's luncheon meeting of the Nelson Chamber of Commerce.

Most Rev. Wilfred E. Doyle, Bishop of Nelson, was scheduled to talk to the Chamber but was detained in Vancouver on an educational program.

Father Aquinas said that many in the community favor new developments but expect it to sprout by itself without help.

If Nelson is going to have Notre Dame College, he said, then the people must get behind it.

Giving to Notre Dame was not a contribution but an investment, because a contribution to education is beneficial by the whole community.

He pointed out that tuition for one term at Notre Dame was exactly half that of tuition at University of British Columbia. He said that because Notre Dame is cheaper to attend than university does not mean that the quality of student turned out of the college is inferior to a student from university. There is no question of a student's academic standing, he said, as proven by students who left Notre Dame and entered university without having to write an entrance exam. He believed that costs at Notre Dame would always be below that of the university.

Father Aquinas was questioned on the college's religious affiliation. He replied that the college was built by and financed by the Diocese of Nelson, which has in the past contributed $750,000 towards the college.

"The college was opened as a college and there was no intention of turning it into a seminary or training school for Catholic students only," he said. "It was built particularly for East and West Kootenay students to receive education at a lower rate."

Father Aquinas emphasized that to expand the college, support was needed from the whole area. Unless the people of Nelson get behind the drive, those outside the city would not either.

Mom Whyte Busy Getting Property Ready

Plans to establish an emergency shelter for unfortunates by Mrs. Bertha (Mom) Whyte at Blewett are being held up momentarily until the Whytes' property, "Whytehaven" in Ontario is sold.

Presently Mrs. Whyte is living at Blewett and makes only month-end trips to her home in Summerland. She and her workers are getting the Blewett property in shape pending arrival of funds from the sale of the Ontario property. Mr. Whyte left earlier this week to negotiate.

Mrs. Whyte said that in the meantime there is enough work at Blewett to keep three or four men busy for about a month. Most of the work entailed is clearing of brush and draining a swamp.

Her plans for Blewett are to establish an emergency shelter for people of all ages who are in need of help, not a home for underprivileged children as previously reported.

THE WEATHER

NELSON	35	68	—
Winnipeg5	25	33	—
Medicine Hat	24	50	—
Grand Forks	30	72	—
Penticton	30	73	—
Vancouver	49	62	—
San Francisco	46	65	—
Spokane	35	65	—

Arena Readied For Big Event

Civic Arena was transformed on Friday night as Kiwanis Club members and their wives set up hundreds of chairs on the floor in preparation for their car bingo tonight.

Kiwanians reported brisk sales Thursday and Friday as district interest in the event heightened.

At stake is a 1960 car as top prize, and a host of other prizes include a car-top boat and motor. Proceeds go to Kiwanis charities.

Chairman L. D. Nicholson and Mrs. Nicholson directed a rehearsal of the event last night to make certain everything runs smoothly tonight. Members also unloaded and set up chairs, and installed necessary equipment.

SPRING CLEANUP

Opening the summer cottage should include a thorough spraying against insects and tightening up the screen doors and windows.

Anglican Churches To Observe Anniversary

Anglican churches throughout the Diocese of Kootenay will celebrate its diamond jubilee Sunday.

A special form of service prepared by Rt. Rev. Philip R. Beattie, BA, DD, Bishop of Kootenay, since March, 1955, will be observed.

The diocese was separated from the Diocese of New Westminster Nov. 8, 1899. The Synod met for its first session May 29, 1900, and 60 years later on May 31, will hold its sessions in Nelson.

First Bishop of Kootenay was Rt. Rev. Alexander J. Doull, who died in 1915. He was followed by Most Rev. Walter R. Adams, who died in 1933. Third bishop was the late Rt. Rev. F. P. Clark, who died in 1954.

A feature of the celebration was the recent publication of the Jubilee edition of The High-Way, a 40-page magazine containing a fascinating history of the dioceses.

RESTRICTIONS ON ROADS OFF MONDAY

Load restrictions on main roads in Rosslan Trail, Nelson-Creston and Fernie Districts will be resinded at 12:01 a.m. Monday.

In Cranbrook district they will be lifted on all main roads except Highway 95 north of Kimberley, the department of highways announced Friday.

Tenders Called For Dismantling Of Nelson Ferry

Tenders for dismantling of the old Nelson ferry and of its reerection at Castlegar were called Friday by the B. C. department of highways.

Tenders will be opened at Victoria May 13. The Nelson ferry was brought to Nelson recently from Balfour, where it has been laid up since the new Nelson bridge opened. Decision to place it into service at Castlegar followed pleas from the Castlegar Chamber of Commerce for a second ferry to relieve a serious traffic problem which had developed with the Celgar construction activity.

Chain of Command Set Up for Disaster

On the advice of A. J. Cleeton, Civil Defence Officer, city council agreed Friday on a chain of command in the event of a national disaster.

Should disaster strike at any time, the mayor of Nelson will be automatically in command. Should the mayor be put out of action, the aldermen will take command in the order of appointed acting-mayors.

The newly-organized Emergency Measures Organization under the Civil Defence in Ottawa will conduct a national exercise to be known as "Tocsin" on May 3.

Exercise "Tocsin" is to practice emergency measures necessary for national survival in the event of a disaster.

The whole council will attend Nelson's exercise Tuesday morning along with several others whose positions are important to survival in the event of a disaster.

VICTORIA (CP) — An expert on emergency telephone systems is studying the possibilities of such a system in the Greater Victoria area. The British Columbia Telephone Company survey may last six weeks.

PAY DAY
SPECIAL
Just for Mother's Day
May 8th
Friendship Garden
Hand and Body Lotion,
With Toilet Water.
$2.00 Value
Now $1.25
NELSON
PHARMACY
"Your Fortress of Health"
433 Josephine St., Phone 1203

Final Bylaw Readings Planned for Monday

City council gave third reading to budget bylaw 1293 Friday morning. The fourth and final reading is to be given at a special meeting Monday afternoon.

As laid down in the Municipal Act, fourth and final reading of a bylaw can not be dealt with until a full numerical day (starts midnight, ends midnight) after the third reading, so council were unable to give final approval to the mill rate bylaw, 1292. Final reading of this bylaw will take place at Monday's meeting.

Mayor T. S. Shorthouse left Friday evening to attend the International Mayor's Convention in Chicago and Ald. J. W. McClelland will be in the chair during the mayor's absence. The mayor will be away until May 15.

The special meeting Monday was called to deal specifically with the two bylaws. Any other matters of prime importance may also be brought up.

the
HOMELITE
SUPER
ZIP
CHAIN SAW
• Weighs Only 18 lbs.
6½ Horsepower
ONLY $224
with 24" attachments
For the Month of April
1 FREE Chain with every
new saw purchased.
HOMELITE
SALES and SERVICE
Ltd.
536 Stanley St. Phone 2042
NELSON, British Columbia

Missionaries Face Strange Problems in Zululand

Problems of government, which have been raising headlines in newspapers around the globe, are as much part of the picture in their lives in South Africa as the continual menace of poisonous snakes and both are considered incidental to the work of missionaries Mr. and Mrs. George Brown of Zululand.

They are visiting Mr. Brown's parents, Mr. and Mrs. J. C. Brown, 924 Silica Street. Mr. Brown was a speaker here this week and also showed slides.

In charge of a Morvold Mission Hospital in Ingwavuma, Mr. Brown and his wife have been in South Africa since 1944. They met and were married there; their eldest daughter, Carol, was born in Swaziland and Ruth was born in Zululand.

The two girls live at a mission home 140 miles from their parents and attend a government white school in a nearby town.

"They don't much like leaving home, but soon adapt very well," said Mrs. Brown.

The Zulu language is one of the most difficult to learn, but both missionaries have become adept to it. Mr. Brown demonstrates the intricate and minute variations in words that mean completely different words—a click of the tongue means the difference between an "egg" or a "head" when pronounced. Some felt work done by the natives inscribed "NGI UKUKHANYA KWEZWE" means, Mr. Brown explained, "I am the light of the world."

Their daughters study in English and learn the Dutch language. The two languages are compulsory in South African schools. They may have the alternate choice of studying in Dutch and learning English.

In their hospital there are 160 beds. Both TB and general cases are taken. Three Christian American doctors look after the patients.

GOSPEL MEDIUM

Missions find that hospital work is a great medium for reaching the people with the gospel. They train native nurses and in the hospital have only four white nurses—one to train the natives (a four year course), one in charge of the general hospital, one in charge of the TB hospital and one as matron.

There is also a Bible training school. Natives who are not Christianized worship spirits—and they always retain a fear of the spiritual even after becoming converted.

The government has taken over all the mission schools in the country for the sake of conformity but Biole schools are of necessity under the mission direction.

The mission has also a teacher training college which is still carrying on under the mission since they are doing such a fine job of training good teachers, which at present are scarce.

The country is divided into magisterial districts, each under a magistrate appointed by the government, and chief who controls the natives.

Speaking of the racial situation there, Mr. Brown says there are approximately half a million Indians in South Africa, mostly in Natal. These are shrewd businessmen and own half the businesses in Durban. He feels they may be strong enough one day to take over the country—"you don't have to be in politics to win a country," he comments.

SHOW DIGNITY

He feels that the Dutch government is doing well by the country and the natives—who are difficult when they are living in the cities and tend to become standoffish and resentful. "In the district they are as friendly as can be, especially the older men" says Mrs. Brown. "Yes, they are gentlemen to say the least, even in their animal skins they have great dignity." When the young people came back from the city they are changed and try to change their people at home.

At present the government is letting out contracts for construction of 2000 duplex houses on a cheap rent basis instead of the rickety places they live in now. This is for natives who live and work in the cities. The cities are where the racial troubles start because of the different nature of the natives. In the country they are friendly and happy.

The natives raise longhorn cattle, but they won't market their cattle until they have got all the good they can out of them first—for ploughing and other heavy work. Consequently their meat diet is a tough one. "Anything would be tender compared to what we get. We call it horn beef."

The government is also doing a wonderful work with TB and leprosy victims. There are very few lepers at large in the Union of South Africa," says the missionary.

They have a month's holiday every year and go to a beach on the Indian Ocean for the month. Their recreation is practically nonexistent as they have no time for it, but those who so have time play a lot of tennis and cricket.

They are at present on 18 months leave which they are required to take every 6 years.

MR. AND MRS. BROWN AND DAUGHTERS. — DAILY NEWS PHOTO.

TEST-TILL THE IMPROVED
ARIENS
JET®
WITH OPTIONAL REVERSE DRIVE
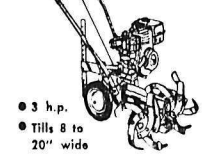
• 3 h.p.
• Tills 8 to 20" wide
• Free-swinging depth bar
• Built for Just Easy Tilling!
We specialize in all garden tiller repairs regardless of age or make. Now is the time to check your tiller and send it to us so it will be ready for spring work.
TRADE-IN ACCEPTED
Distributors for Yard Marvel and Ariens Tillers and Equipment for the Interior of B.C.
Some areas are open for dealers — Contact
Valley Service
APPLEDALE
Phone I.J. Appledale
Pete Stoopnikoff

ELECTRIC MOTOR
REWINDING
Service and Repairs
We Rewind All Size Motors and Armatures
See Us About All Types of
INDUSTRIAL CONTROLS
Coleman Electric
LTD.
Phone 2055 Nelson, B.C

Dairy Queen
banana split
sale
LAST DAY TODAY
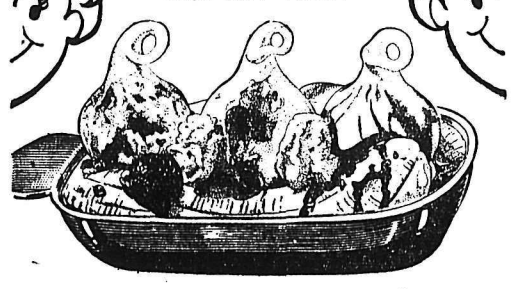
Delicious Banana Splits at these super duper savings! Offer good for limited time only, so hurry!
SALE PRICE regular size 29¢

BRING IN THE FAMILY FOR A TREAT...
Discover how your favorite sundaes, malts, shakes and splits taste better made with Dairy Queen. That's because Dairy Queen is served fresh from the freezer at the very peak of flavor perfection!
Dairy Queen
724 Nelson Ave.
Phone 238

ANARCHIST VISITOR. Author of the Autoblogarphy of a Catholic Arnarchist, Ammon Hennacy of New York visited Nelson district this week. He is an associated editor of the monthly New York publication, The Catholic Worker. He is shown here with Helen Demoskoff of Slocan Park, member of the Sons of Freedom. The self avowed anarchist has visited the Slocan area frequently as an admirer of the Doukhobors "because they have been to jail so often in defence of their beliefs." For his beliefs, he has been sentenced to jail more than 30 times, he said. He expects to be sentenced again Tuesday when his group will refuse again to take part in the annual compulsory civil defence air raid drill.—Daily News photo.

Mystery Storm Cuts Swath Through Bull River Woods

CRANBROOK — Effects at Bull River area of what was apparently a small-scale fierce cyclone or hurricane at the weekend are being tidied up gradually over the two to three miles range where it ripped woods to pieces. It appears to have originated in an eastward downdraft from the Steepless range of the Rockies, possibly the exact ridge where the mild Pacific air and Arctic air met along the mountains to brew up the heavy snowfall on the weekend in southern Alberta.

It centred around the Norbury Lakes and ranged from Peckhams Lake, where it mowed down like grass the heavy poplar groves on the lakeside, southward to the power line emerging from the Bull River plant, where windfall trees fell on high tension wires, starting small fires, and heavy poles were knocked down.

At the Brown and Purvis Ranch near Garbutt's Lake, ponderosa pine up to three feet in diameter were putooted and in some cases snapped off ten feet above the ground. Its freakish course was shown at the Prothero Ranch where the house is located in a fairly sheltered valley along a creekside. Around the house trees were blown down into a tangle, while the trees on the valley sides above, 400 feet away, were unscathed. The road was covered with big fallen trees where the storm occurred, all apparently knocked down from the easterly side. Houses in the storm area lost shingles, and a few shed roofs were lifted off. Miraculously little damage was done to either buildings or equipment left outdoors from the falling timber.

Wind is estimated as having been 75 to 80 miles an hour to break and uproot the size of timber fallen. The road was impassable until late Sunday from the north end, and access was only from Wardner. Highway crews were required until Sunday afternoon to restore communication.

The tangle of the short distance of power line affected, cut off power supply both to Cranbrook and to Kimberley via the St. Mary's River. Hour-long power failure occured toward morning, when the interior grid system went into operation here, apparently for the first time, and until lines were restored late Saturday the two East Kootenay centres were supplied with power from Bonnington and West Kootenay Power Company through its trans-Kootenay Lake supply line.

Storm area is beef cattle-grazing range, but no loss of animals has been reported. High wind from the east occurred at Cranbrook some 15 direct miles eastward at the time, but nothing on the scale of the blast that hit the isolated storm area.

Salvaging of the big fallen ponderosa pine, jackpine and fir trees as sawlogs has continnel during the week. Restoration of growth of poplar groves spotted through this drainage area between the Steepless and the Kootenay River will require a good many years.

Prairie News

HIGH LOSSES

LETHBRIDGE (CP) — Storm losses of range calves and lambs are expected to run as high as $500,000 when ranchers are able to make a full check of their stock. It was expected to be some time before a full check of the loss caused by the April snowstorm in Southern Alberta could be made.

HARVESTING UNDERWAY

EDMONTON (CP)—Harvesting of last year's crops is in full swing in Alberta again except in sections where heavy spring snow has left the ground damp. Seeding won't be general in central and northern Alberta for at least another week.

SECRET BALLOTS

WINNIPEG (CP)—A resolution that secret ballots be cast on strike votes has been approved by a meeting of the Manitoba Branch of the Canadian Manufacturers' Association. The association said voters should be protected on a vote which may result in permanent or temporary loss of livelihood.

CHILDREN'S HOME LOST

GRANDE PRAIRIE (CP) — Twenty-two children were left homeless Thursday when fire swept the Grace Children's Home at nearby Dimsdale. No one was injured in the blaze. The home has been operated since 1955 by Roy Houseworth and his wife as a refuge for children of broken homes. Damage was estimated at $25,000.

DEATHS INVESTIGATED

MILESTONE, Sask. (CP)—Investigation was continuing Friday into the deaths of Arnold Grams and his two children. Grams and the children, Lawrence, 6, and Glenda, 5, were dead when pulled from their burning home early Thursday. Coroner M. E. Willoughby said Grams' throat was "lacerated."

COST AUTHORIZED

KAMLOOPS (CP)—City council has authorized the cost of playing host to 60 people coming here the first annual air show. Several alderman cautioned that the project may be too commercial to deserve council backing. North Kamloops council decided against staging a dinner as part of the exhibition.

E. Kootenay Kinsmen Study Polio Program

NATAL — Kinsmen from clubs throughout the East Kootenay were represented at a one-day session held at the Sparwood school in the Natal-Michel district.

Under the chairmanship of Robert "Scotch" Thomson, who was reelected polio director for East Kootenay, the meeting covered all phases of the program of the B.C. Foundation for Poliomyolitis.

Featured speaker was Ian King, executive director of the Foundation, who told the meeting that although the organization's funds appear to be on the increase, the budget is still expected to show a deficit. This was due to the large number of cases handled, which this year already totalled 40.

Commenting on the budget, which was presented by James Campbell of South Vancouver, Mr. King said he was proud of the fact that administration costs were only 6.9 per cent, a figure made possible mainly through voluntary help and the sharing of personnel services.

Following the noon break during which the visiting Kinsmen were treated to a dinner by the Natal-Michel Kinettes.

An interesting demonstration of a portable iron lung was given by Andy Hindley of the East Kootenay Health Unit from Cranbrook, Purchased jointly by the Polio Foundation and the Health Unit for $1,800, the unit, known as Monaghan Respirator, is available to any person in the East Kootenay who has use for it.

The fall meeting of the polio chairmen will be hosted by the Kimberley Club.

PROBATION MAN TO TRAIN IN ARCTIC CIRCLE

CRANBROOK — Probation officer for East Kootenay for the past year, Rod Evans, leaves next week for Ottawa to enrol there for special training for work in the Arctic Circle on the staff of the Department of Northern Affairs and Natural Resources in connection with Eskimo education.

He will be succeeded as probation officer for this district by Ray Cutler of Penticton, graduate of the University of British Columbia in socialogy and psychology and leader in youth activities.

Mr. Evans on completion of his training at Ottawa for a six-months period, will have a northern posting in work under the present Canadian policy of assisting Eskimos toward meeting the changed way of living and utilizing their natural resources with the advance of civilization northward.

Improved Ferry Service Promised for Harrop

PROCTER — "Women of the party are cracking the whips," commented Hon. W. D Black, provincial secretary, at a meeting of the Harrop-Procter Social Credit group this week.

Many from Nelson attended the supper meeting which was held in the Community Hall at Procter. Besides a potluck supper and an address by the member for Nelson-Creston riding, musical entertainment was enjoyed.

Mr. Black referred to the 1960 budget as an historical document which will be long remembered. "Read the budget to know what we are doing," he remarked, and referred during his address to the debt reduction and the expenditure for road construction—"$30,000,000 previously paid in interest is now being used for the people," he said.

Claiming the Kootenays have been forgotten for many years, he noted the present plans for establishment of a steel industry at Kimberley, Celgar and development of the power potential on the Columbia as advancements in Kootenay progress.

He expressed hope for an improved electric power situation along Kootenay Lake to encourage small industry in the area, and promised either a 24-hour ferry service at Harrop or else a larger ferry.

He traced execution of the party's 1952 program, saying that every part of the program has been carried out.

He invited anyone who has a problem, "no matter what the political coat," to bring it out into the open.

The entertainers were introduced by J. Hobson and Mrs. Poulhus, president of the Harrop-Procter group. Mrs. Alec Garner sang "Spring Time" and R. Anderson sang "Fat Little Fellow with his Mammy's Eyes" and "The Blind Plowman."

Mrs. Whalen, Kootenay Pioneer, Dies

KIMBERLEY — Mrs. Robert J. Whalen, resident here since 1942, died suddenly at her home here at the age of 43 years. Her health had been poor for several years.

She was born Evelyn Jane McKay at Phoenix, B.C., and grew up in West Kootenay and Calgary. She was the widow of George Pelton, formerly of Cranbrook, prior to her second marriage, and made her home at Trail. She is survived by her husband at their home here, two sons, Waldon Pelton of Vancouver and Mel Pelton of Kimberley, her mother, Mrs. Sadie O'Dell of Calgary, and one sister, Mrs. Bert Brown Jr. of Kimberley.

Rev. E. McKinley officiated at the funeral service at McPherson Funeral Chapel Thursday and burial was in Kimberley cemetery.

$27,670 Distributed By Kimberley Chest

KIMBERLEY — Total membership of approximately 1275, slightly higher than the previous year, was reported at the annual membership meeting of Kimberley and district Community Chest.

Most of these are on a basis of voluntary contributing a stated amount by Cominco payroll deduction each month. Kimberley is on the edge of a permanent population surge when the steel plant initial units go into operation this year, and members attending the meeting were urged to refer names of new residents to the chest secretary toward increasing the number of people contributing to the general Chest fund.

Amount administered in 1959 was nearly $30,000. This came from the payroll deductions which are matched equally for general purposes by Cominco, and by direct donations. Nine clubs and lodges assisted in a special canvass for fund-raising. Excess of disbursements over receipts last year was $803. The 32-member agencies received $27,670 and administration cost of $2,208 brought disbursements to $29,878.

Budget for 1960 presented to the members by the board of directors estimates total revenue of $31,000 this year. On this basis grants to the member organizations are budgeted to tally $28,475. Kimberley Amateur Athletic Association is slated for the largest single grant, $9000. Canadian Cancer Society is listed for $2000, KAAA Playground Committee $1750, the Chapman Camp Parks Commission $1500 and Salvation Army $1300. Grants of $1000 each are planned for the B. C. Heart Foundation, Canadian Arthritis and Rheumatism Society, Canadian National Institute for the Blind, Canadian Red Cross, Kootenay Society for Handicapped Children and the Kimberley Welfare Council.

Remainder is budgeted for a variety of cultural and youth organizations, and health and welfare services. The budget was approved by the meeting.

Elected unanimously as the six directors for two-year terms were Norman Anderson, Mrs. J. Haszard, John Lukas, Wilf Mason, Mr. Mattson and James Patterson. Directors with another year to serve are Ken Blain, Leo Fowler, Bill Miller, Fraser McKay, Earl Pederson and John Weightman. Permanent secretary of the Chest is H. D. Anderson.

Slocan Board Presses Inquiry Into Reopening of Dormitory

NEW DENVER — Investigation into possibility of re-opening the New Denver dormitory is continuing, the Slocan District Board of Trade was told at its dinner meeting at the Newmarket Hotel this week.

C. L. McKellar, community affairs chairman, said a letter of inquiry has been forwarded to appropriate authorities.

Guests at the meeting included Randolph Harding, MLA for Kaslo-Slocan, speaker and T. Kleim.

The boat-launching site sponsored by the board has been completed and access roads and suitable entrance signs are being constructed.

R. Peachey, tourist chairman, reported that an attractive sign will be made and placed at the junction of Highways 6 and 3 in an effort to direct tourist flow to this area.

At the suggestion of L. Campbell, the board will undertake to sponsor a membership drive for the rod and gun club. The area is ideally situated for hunting and fishing and it was felt that a more co-operative effort would result if a representative body were available to deal with game authorities.

Clifford Uphill, who has been active in game matters, told the meeting that some 30,000 fish are to be placed in the New Denver rearing pond as repairs now underway are completed.

James Minnis of the highways committee provided figures on district highway appropriations and indicate: that since the equipment rentals are not now being charg d, some $30,000 to $40,000 are additional for this year's work.

Hugh A. Forsythe, vice-president, mentioned that construction of the bridge at Silverton will be delayed for some months due to possible threat of flooding during high water.

Authority was given to the highway committee to make strong representation to the minister for immediate additional funds which would be used for urgent road work between Slocan and Cape Horn.

H. Gilroy will arrange for a suitable float to represent the board in the May 24 celebration.

Immediately following the business meeting, Mr. Harding gave an interesting and informative report on the activities of the last session of the legislature, touching on a variety of subjects that included hydro development highways, forestry and other i of particular local interest.

MILL RATE BOOSTED

KAMLOOPS (CP)—City council has boosted the mill rate by 3.5 mills for home-owners here to a total of 51.5 mills. Ald. Don Waddell reporting on the budget for 1960, revealed that increases in expenditure above 1959 total $93,518. The 1960 budget exceeds $1,600,000.

LOAD RESTRICTIONS

Effective 12:01 a.m. Monday, May 2nd, 1960 all load restrictions will be rescinded on main roads in the following electoral districts:

ROSSLAND-TRAIL DISTRICT
NELSON-CRESTON DISTRICT
FERNIE DISTRICT

CRANBROOK DISTRICT — all main roads except Highway 95 north of Kimberley, B.C.

In the above districts there may be the occasional side road with restrictions as posted.

D. F. Martin
Regional Engineer.

Nelson, B.C.
April 29, 1960.

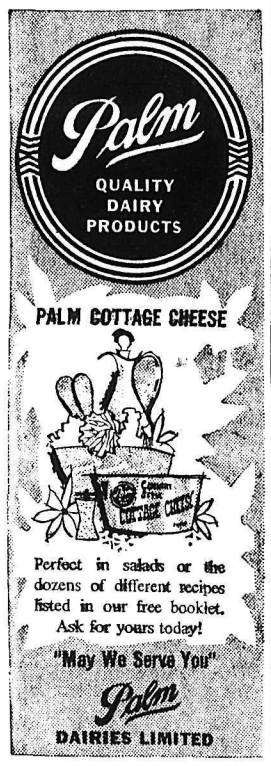

Maintenance Foremen

REQUIRED IMMEDIATELY
by Celgar Limited

Three Maintenance Foremen with proven experience are required for operation of the 500 ton bleached kraft pulp mill.

Successful applicants will direct the activities of millwrights, pipefitters, welders, machinists and similar tradesmen. They will report to the Maintenance Superintendent.

Submit confidential letter of application or request for further information to:

CELGAR LIMITED
1030 West Georgia Street,
VANCOUVER 5, B.C.

Guilty, Your Honour . . .

of completely falsifying the facts. n yesterday's Ad we added $100 more to each price than we should —

Our Ad Should Have Said:

USED SERVEL GAS REFRIGERATORS
$149.50 to $159.50

— GOING FAST —
Propane Gas Stoves from $149.50

ROCKGAS PROPANE LTD.
- Free Heating Estimates
- Bulk Gas Deliveries

610 Railway St. Nelson Ph. 2230

DO - IT - YOURSELF

UPHOLSTERY SHAMPOOER-VAC

You'll get professional results in minutes and your upholstery will sparkle like new. Dirt vanishes in clean white foam and the vacuum whisks the foam away. No fuss, no muss, no soaking or streaking.

It's easy, it's safe and it costs so little.

FOR REAL SAVINGS, FOR RENEWED COLOUR FOR PROFESSIONAL RESULTS RENT FROM

Liquid Shampoo

Pt. $1.45
(sufficient for 1 chesterfield suite)

RENTAL CHARGE
Over-night $3 — Day $5
Weekend $7

BURNS LUMBER CO. LTD.
Phone 1180 Nelson

WOULD YOU LIKE A BRAND NEW CAR FOR 15¢ ?

TO-NIGHT

8:00 P.M. SHARP
DOORS OPEN 7:00 P.M.

NELSON CIVIC CENTRE

KIWANIS BINGO

A Brand New 1960 4-Door Chevrolet Sedan
Purchased Reuben Buerge Motors

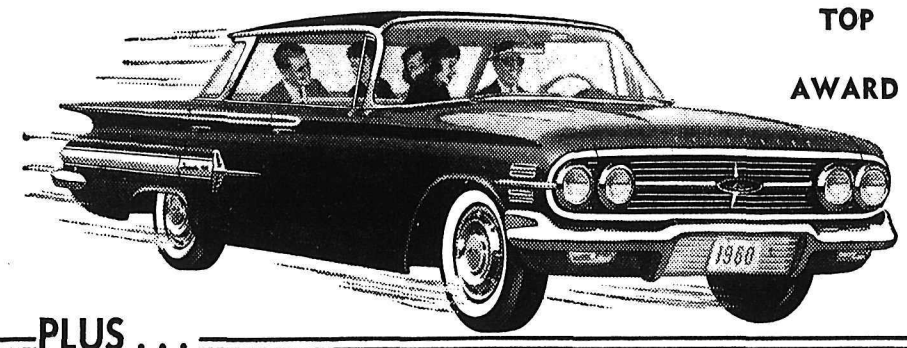

TOP AWARD

PLUS . . .

12 Ft. ALUMINUM CAR TOP BOAT WITH 5½ H.P. EVINRUDE OUTBOARD MOTOR

OTHER BIG PRIZES INCLUDE SUCH ITEMS AS
- ★ AUTOMATIC RECORD PLAYER
- ★ FLOOR POLISHER
- ★ 8 PIECE SILVERWARE SET
- ★ RIFLE—BINOCULARS—TV CHAIR
- ★ BARBECUE, ETC.

Avoid Disappointment—Don't Stand in Line!

Get Your Tickets in Advance 20 Games for $3.00
Extra Cards 50c Each

MAC'S FLOWER SHOP — **EBERLE'S**
SHERWIN WILLIAMS — **CLARKSON MOTORS**
ALL NELSON KIWANIS MEMBERS

Nelson Daily News

Established April 22, 1902 Nelson, B.C.

Published by the NEWS PUBLISHING COMPANY LIMITED, 266 Baker Street, Nelson, British Columbia, mornings except Sundays and holidays in the centre of the Kootenays with the largest daily circulation in the Interior of B.C.

Authorized as Second Class Mail, Post Office Department, Ottawa.

C. W. RAMSDEN, Publisher.
A. W. GIBBON, Editor.

MEMBER OF THE CANADIAN PRESS
MEMBER OF THE CANADIAN DAILY NEWSPAPER PUBLISHERS' ASSOCIATION
MEMBER OF THE AUDIT BUREAU OF CIRCULATIONS

The Canadian Press is exclusively entitled to the use for republication of all news dispatches credited to it or to The Associated Press or Reuters in this paper, and also the local news published therein.

Saturday, April 30, 1960

He Overstayed His Welcome

South Korea's constructive moves to wipe out "long accumulated illegalities, injustice and corruption" in a three-month program will be welcomed by the countries of the free world. Acting president Huh Chung has moved swiftly to set the nation on an even course following the forced resignation of Syngman Rhee, Korea's strong man for 12 years, who overstayed his welcome.

It has been apaprent for some time that former President Rhee has used undemocratic methods to cling to power and that his kind of rule is no longer in the interests of his country.

United Nations intervention in the Korean war was justified on grounds of international morality and the security of free nations. The Communist aggression had to be halted. But besides keeping the country free from the Communist rule the effort implied establishing condition under which internal freedoms also could be developed in due course.

Rhee is eighty-five years old. The greater part of his life has been devoted to laboring in his country's interests. From 1919 until the Second World War he worked toward the day when Japanese occupation would be ended. Immediately after the Japanese were expelled he was installed by U.S. occupation forces as head of a provisional administrative body in South Korea. The U.S. took over the south half of the country and Russia the north half in 1945. In 1948 Rhee was elected president of the first independent government of South Korea.

With U.S. assistance the country seemed well on the way to political and economic health. But then, in June, 1950, the Communist invasion from the north occurred. The war lasted until July, 1953, and concluded with a truce which remains in a state of uneasiness to this day.

Rhee's record up to the time of the Korean war and during the war was both admirable and heroic. His firm hand was needed immediately afterward to help put his ravaged country back on the rails again. But he has over-stayed his period of usefulness. His strongman methods are no longer needed. It is time now for South Korea to become a free country, not merely one free from Communist rule, but one in which real individual and political freedom prevails.—Calgary Herald.

Interpreting the News

By HAROLD MORRISON
Canadian Press Staff Writer

President Eisenhower appears to have torpedoed the possibility of bipartisan congressional support of U. S. summit policy by prescribing a situation under which Vice-President Nixon might replace him temporarily at the Paris summit meeting.

Normally when the president meets with other world leaders on international issues, his second in command and chief adviser is his secretary, in this case Christian Herter, and when the president leaves the conference he hands over his place to his second in command.

However, Eisenhower has been seeking to increase the vice-president's workload, though his motives in this presidential election year may be open to question.

Nixon is likely to be the Republicans' presidential choice and the Democrats have accused Eisenhower of attempting to enhance Nixon's political prestige by thrusting him into the international limelight.

Eisenhower has stated that if it becomes necessary for him to rush back to Washington to get to any legislation proposed by the opposition - controlled Congress he would ask Mr. Nixon in Washington to fly over to Paris to replace him temporarily.

Eisenhower emphasizes he does not expect this situation to arise. Nevertheless, if it developed, Nixon would replace him.

What tends to add to questions about Eisenhower's motives in this election year is that he set May 23-24 as dates for his visit to Portugal. This is just one week after the Paris meeting gets under way.

Why he picked May 23-24 is not clear. Evidently it is based on the view that the Paris meeting will last no more than a week. Yet Eisenhower says the big powers agreed there should be no time limit that the summit meeting should be given as much time as necessary.

Fifty-five Democrat congressmen immediately accused Eisenhower of playing politics with the summit. Certainly it would be of tremendous advantage for Nixon to be involved in the development of some plan which would ease world tension and increase possibilities of a more secure peace.

And yet as one newspaper editorial suggested, is it fair for Nixon to be there and not each of the Democratic presidential hopefuls? And what of Herter's position? Some U. S. diplomats, it is known, are deeply resentful of Eisenhower's statements. Two Democratic senators suggested Eisenhower was snubbing Herter. If in fact Herter is snubbed, how strong could his position be in dealing with other foreign ministers?

Adding strength to views that the Republicans may consider the summit meeting a suitable political gimmick for their presidential favorite is that Nixon's popularity increased after his Russian tour last July. He came back to a tremendous welcome. His supporters may feel the same thing may happen this year, giving Nixon a sufficient political lift to assure him of a presidential victory next November.

How High Is Up?

One of the little black boxes in the Americans' Tiros "weather eye" satellite has packed up so that, by a most convenient coincidence, the thing can't take pictures of Russia.

The space-age lawyers will be mopping their brows with temporary relief. Because the law hasn't yet caught up with space technology.

It needs to, fast.

In the works behind the Tiros there is the Samos satellite, whose purpose is not looking at clouds, like the Tiros, but pure military snooping.

The United States Air Force is all steamed up about the Samos, with which it hopes to keep a permanent watch on Russia.

But has it the right?

And how would it react if the Russians got up there first, with a satellite keeping a permanent watch on the United States?

Flying a reconnaissance aircraft over Soviet territory at 30,000 feet would be classified as a hostile act. The Russians would be perfectly justified in sending up fighters after the snooper.

Could they similarly send a counter-rocket against a reconnaissance satellite?

At what altitude, if any, does snooping become legitimate?

—Vancouver Sun.

F. B. Pearce. . . . . Writes

It seems to me that women get altogether too much notice. There is this great splash in the newspapers about the Canadian Mother of the Year but nothing about fathers.

Fathers are very important, indeed, for without them there would be no mothers. Undoubtedly there should be more recognition of the sterling worth of fathers and each year an outstanding one should be nominated for the Dagwood Bumstead award.

I should like to nominate Mr. Dennis Menass for this year's award. Here is the citation which I think you will agree is a very good one.

"Throughout the year Mr. Menass has been conspicuous for his outstanding courage, patience and devotion to his family. He has always risen early in the morning, got his own breakfast, got the children ready for school and washed the breakfast dishes before catching his bus to work. He has always cheerfully and uncomplainingly performed all household chores, bought such hats and clothes as his wife desired and not even under the most trying circumstances did he answer his wife back. Mr. Menass' example has been widely quoted throughout the neighborhood by wives who are envious of such a splendid ornament to the home."

Mr. Menass, should he receive the Canadian award, will be the recipient of condolences from bachelor clubs throughout the Dominion. It is understood that he will be tendered a dinner by the Hearth and Home society but will not be expected to wash the dishes.

There seems to be some frustration in Mr. Menass' life. Asked what his plans were if he should be the winner of the award, Mr. Menass stated, "I-I-I s-s-shall get my st-st-stuttering cured s-s-so I c-c-can answer back. I-I-I haven't had a d-dog's life."

Obviously all fathers should rally to the cause of freedom and should view all women's organizations with suspicion. They should above all things beware of giving comfort and aid, however unwittingly to the enemy. In this connection the example of the editorial writer of the Trail Times should be shunned. The misguided man, apparently beguiled by what he calls "two charming young ladies," launches out into an ecstatic account of their mission.

This mission should certainly be scrutinized with care. Apparently not content with managing their husbands and their own woman's organization these ladies envisage themselves as super-bosses. It is their intention to set up a council of women to co-ordinate all the work of all the organizations. They will have the last word, which must be very difficult to achieve when every woman wants the last word.

Now, I am broad-minded enough to concede that such an organization may succeed in Trail but I should hesitate to recommend its use in Nelson, where men are of a much finer clay.

Two-Day Week

A population of millions in the Niagara peninsula with a two-day work week, living in communities separated by green belts, serviced by smokeless factories and surrounded by parkland and pure, clean water.

This is what the planning director for Burlington is said to have envisaged for the benefit of a meeting at Vineland recently.

For ourselves, we'll never live to see 2,000 A.D., and it's just as well because if a planner's pipe dream ever becomes a reality and people are working only two days a week this community will surely become known as the most frustrated, bored and unhappy of places to dwell.

The plain fact is that man was meant to work for a living, and a living is not earned in two days a week. The five-day week no sooner became commonplace than "moonlighting" arose. With the two-day week, we can expect government legislation aimed at preventing a man holding down three jobs at once that would put him in the salary bracket of a cabinet minister.

—Beamesville, Ont., Express

LI'L ABNER

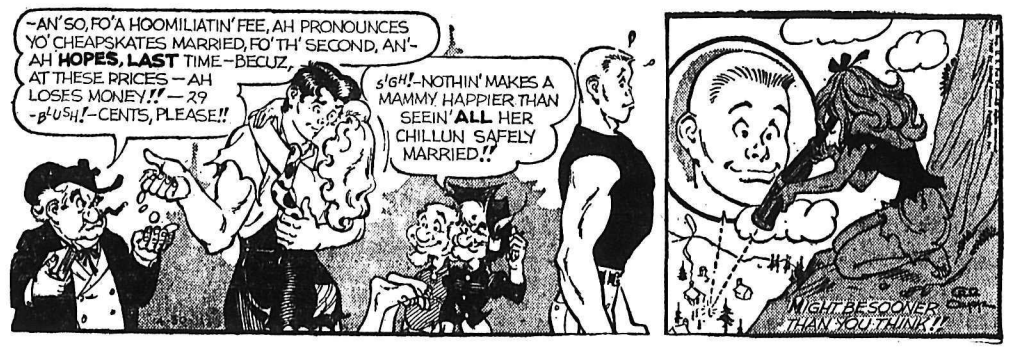

HENRY

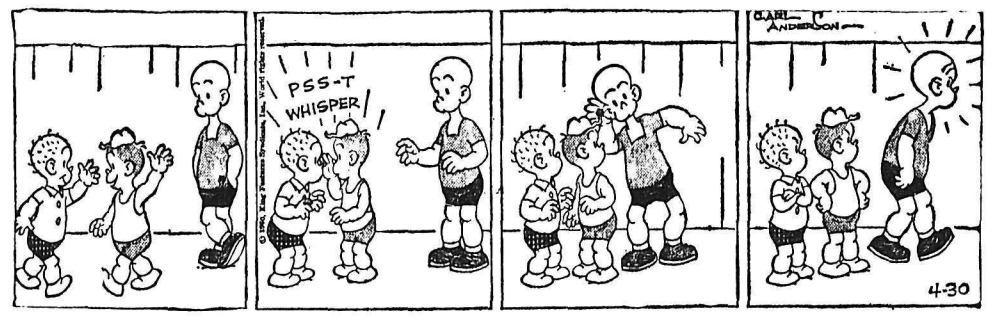

B. BRADFORD

DONALD DUCK

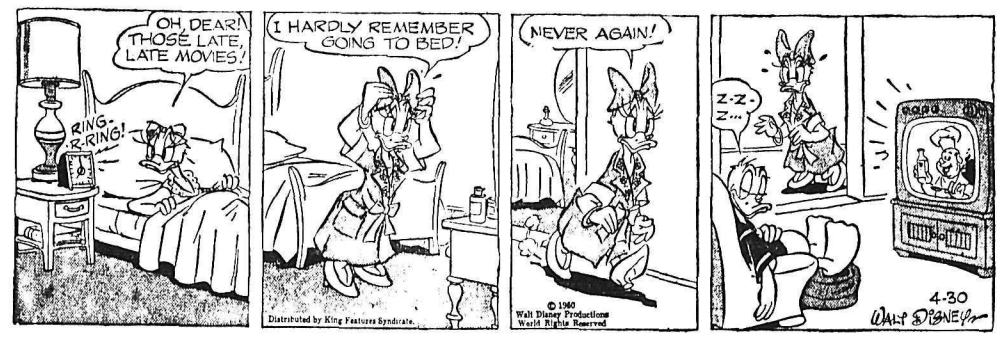

JULIET JONES

BLONDIE

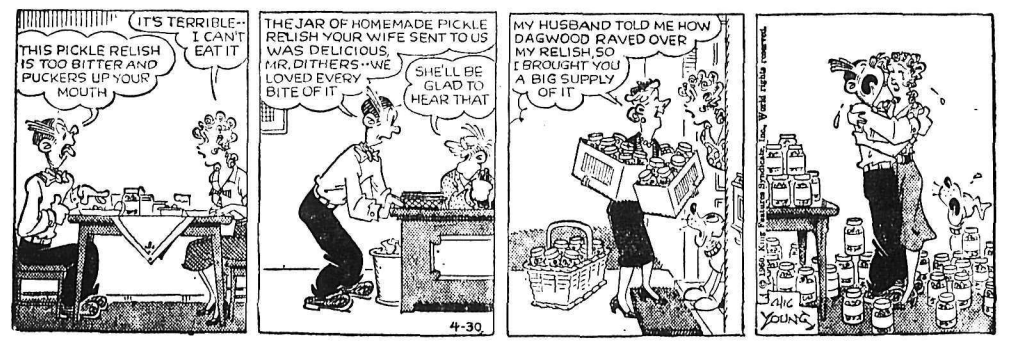

BUZ SAWYER

B. BAILEY

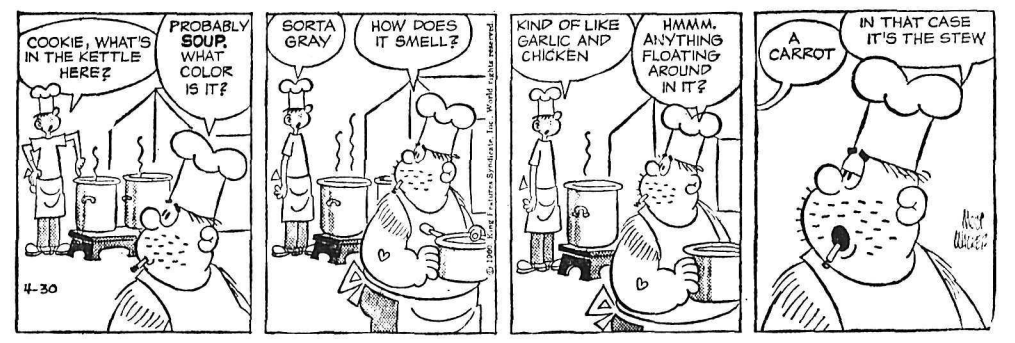

JIGGS

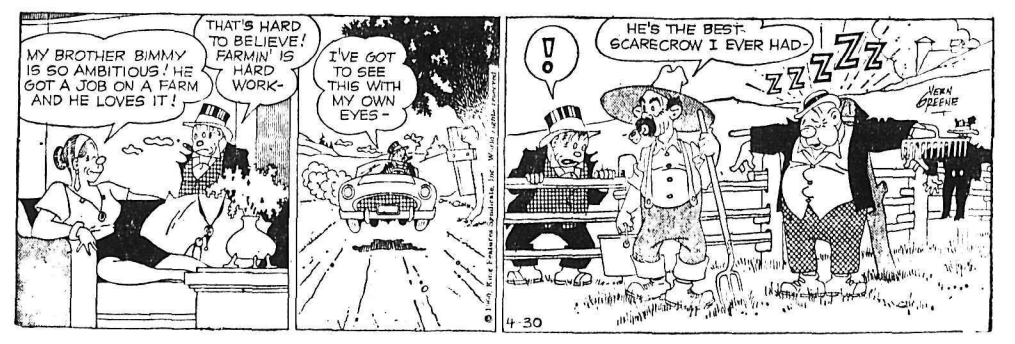

Bradshaws Tell of Meditterranean Holiday. . .

Malta's Small Area Shared by 30,000 Cars, 6000 Buses, 325,000 Maltese

The 153-square mile island of Malta was described by two North Shore residents on their return from a holiday there as a place of beauty, where they found art treasures, historic battlements, handsome people and the longest summer in the Mediterranean area.

"It was a wonderful holiday but it's wonderful to be back again," commented Mr. and Mrs. C. B. Bradshaw on their return from Sielma, Malta, where they were guests of their son and daughter-in-law, Mr. and Mrs. Harold Bradshaw.

The Bradshaws were particularly impressed by the genuine friendliness and hospitality of the people there. "Just like stepping into a book of old world charm," said Mrs. Bradshaw.

Malta is only 17 miles in length and nine miles wide, with 90 square miles devoted to living purposes. But it boasts a population of 325,000. Thirty thousand cars roll along its highwaways—not to mention more than 600 buses and innumerable scooters and motorcycles.

This golden isle, that has the longest summer in the Mediterranean is more than just a pile of rocks," said Mr. Bradshaw. Centuries-old bastions bristling along the water front have 40-foot-thick walls. It is said they were built in five years and that 50,000 slaves died in the process.

2300 STITCHES PER SQ. IN.

The old is not without the new. The Bradshaws drove over Macadam roads to visit temples dated 3000 BC. and strolled through the palace, built in 1600 to house the Grand Masters. Beautiful, mellowed tapestries (2300 stitches to the square inch) adorn the walls, while other rooms are hung in rich brocades of gold and blue. Suits of light steel armour inlaid in gold and silver caught their eye.

Not too far away is a fine golf course and two airports, and 54 theatres dot the island. The people are very fond of fine music and good plays.

"It is a mecca for antique lovers," said Mr. Bradshaw. He was particularly intrigued by a set of 12 dining chairs in hand-carved mahogany, the backs of which were inlaid in ivory, each depicting one of the 12 Apostles.

Maltese women are handsome and feminine. Slacks or slim jims are not known there as female costume.

Most of the population live in apartments or flats as they call them. Eventually one may buy his flat. All buildings are constructed of sandstone blocks, and all floors are of white tile, wood being essentially at a premium. The barracks and training school for army, navy and airmen is decribed as "out of this world."

CONCENTRATED LIVING

"It is inconceivable that so much living can be crammed in so little space, yet leave room for olive and orange groves and country homes," said Mrs. Bradshaw.

Mosta Dome, third largest cathedral in the world had a 1000-pound bomb crash through its dome during World War II while 300 people were at worship. It failed to explode, was later detonated and is there today as a memento of the fateful occasion.

Malta is a place of year-round growth where 20-foot geraniums mingle with roses, asters and exotic blooms.

A neat, tidy little island, every available dot of its brick-red soil is utilized.

The roads are narrow, and it is not uncommon to halt while old people pick up their chairs, moving aside to let you pass. You've merely interrupted their Sunday afternoon bingo game!

The harbor of this small 5000-year-old nation is always dotted with warships, coming and going on manoeuvres. Native sailing craft are equipped with a large eye on either side of the bow to "ward off evil spirits."

SMALL WORLD

While at the beach with her grandchildren, Mrs. Bradshaw chatted with a young man who said he also was Canadian.

Further discussion revealed he was born in Nelson, and is the son of Dr. Reid. The family moved east about 29 years ago.

Actual flying time from Malta to Montreal was 12 hours. The Bradshaws enjoyed every minute of it and hope to "do it again sometime."

Come to Church

St. Saviour's Pro-Cathedral

NELSON, B. C.

Dean: The Right Reverend P. R. Beattie, D.D., Lord Bishop of Kootenay.

Rector: The Reverend Canon George W. Lang, B.A., L.Th.

SUNDAY, MAY 1st, 1960

(St. Philip and St. James' Day)

60TH ANNIVERSARY OF THE DIOCESE OF KOOTENAY . . . A DAY, THROUGHOUT THE DIOCESE, OF PRAISE AND THANKSGIVING TO ALMIGHTY GOD

8:00 a.m.—The Holy Eucharist.
11:00 a.m.—Diocesan Service of Praise and Thanksgiving.
7:30 p.m.—Diocesan Service of Praise and Thanksgiving.

St. Paul's-Trinity United Church

Minister: Rev. Donovan Jones, B.A., B.D., Th.M.
Ministry of Music: Merlin R. Bunt

8:30 a.m.—Hi-C Breakfast Class (Grades XI, XII and XIII).
9:30 a.m.—CHILDREN'S CHURCH.
11:00 a.m.—Tiny Tot Care — A nursery assistance.
11:00 a.m.—MORNING WORSHIP.
Sermon: "The Missing None."
Naramata Tour Team.

ALL WELCOME — Broadcast 11:00 a.m. CKLN

Fairview United Church

Fifth and Elwyn Streets

Minister: REV. H. R. WHITMORE

9:45 a.m.—Sunday School
11:00 a.m.—Sunday School, Nursery

ANNIVERSARY SERVICES

11:00 a.m.—"You Know Not What You Ask." Guest Preacher: Rev. J. M. Taylor, B.A.
6:00 p.m.—Our Fellowship Hour. Potluck Supper.
10:00 a.m.—North Shore Sunday School

A FRIENDLY CHURCH FOR FRIENDLY PEOPLE

The Salvation Army

513 Victoria St.
LIEUT. P. A. ROED

SUNDAY, MAY 1, 1960

9:45 a.m.—Sunday School
11:00 a.m.—Holiness Meeting
7:30 p.m.—Salvation Meeting

WEDNESDAY:
8:00 p.m.—Cottage Meeting

THURSDAY:
2:00 p.m.—Home League (Ladies)

FRIDAY:
6:30 p.m.—Junior Youth Group

A Warm Welcome Awaits You at the Salvation Army

Bethel

Welcomes You

SUNDAY:
9:45 a.m.—Sunday School
11:00 a.m.—Morning Worship
Special Speaker: Rev. H. Eggleton
6:00 p.m.—Radio Broadcast
7:30 p.m.—Evangelistic

TUESDAY:
7:30 p.m.—Bible Study and Prayer

FRIDAY:
8:00 p.m.—Young People's

Pastor: REV. R. SWANSON
Phone 2225

First Baptist Church

SUNDAY:
9:45 a.m.—Sunday School
For Transportation Ph. 1926-Y
11:00 a.m.—Morning Worship
"Saints in Wrong Places", No. 2
7:30 p.m.—Evening Service and Communion.

Minister:
REV. R. CROSS
(Cottonwood and Fourth Sts.)
Phones:
Res. 1582-Y Church 1880

ALL WELCOME

First Church of Christ Scientist

A Branch of the Mother Church, The First Church of Christ, Scientist, in Boston, Mass.

Sunday School: 9:40 a.m.
Sunday Service: 11 a.m.

Subject:
"EVERLASTING PUNISHMENT"

Wednesday Testimonial Meeting — 8:00 p.m.

Reading Room, 209 Baker St., Open Daily From 2:30 p.m. to 4:30 p.m.
Sunday Evening 7:00 p.m. to 9:00 p.m.

ALL CORDIALLY WELCOME

MISSION COVENANT CHURCH

802 Baker St.
Pastor: E. HANSON

9:45 a.m.—Sunday School
11:00 a.m.—Family Worship
7:30 p.m.—Evening Service

TUESDAY:
3:00 p.m.—Ladies' Aid.

THURSDAY:
7:00 p.m.—Prayer Meeting.
8:00 p.m.—Choir Practice.

FRIDAY:
6:45 p.m.—Junior League
8:00 p.m.—Young People's

All Welcome!

First Presbyterian Church

Corner of Kootenay and Victoria Sts.

Minister: E. A. Hircock

9:45 a.m.—Sunday School
11:00 a.m.—Morning Worship
Guest Speaker.

CORDIAL WELCOME TO ALL

Anglican Church of Canada

Church of The Redeemer
Second and Davies Streets
FAIRVIEW
Rector
Canon W. J. Silverwood, A.K.C., B.Sc.

— JUBILEE SERVICES —

8:00 a.m.—Holy Communion.
9:15 a.m.—Confirmation Class.
9:45 a.m.—Sunday School.
11:00 a.m.—Morning Prayer.

SOUTH SLOCAN — 7:30 p.m. Church of the Redeemer Choir

Bluebirds For Luck Featured In Shower Decor

A large cup and saucer decorated in white dogwood, with bluebirds around the rim and handle for "good luck," contained cup and saucer shower gifts for Miss Karin Owens, who was honored at a surprise event at the home of Mrs. Fred Wah, 709 Third Street

Truly surprised, Miss Owens, May bride-elect, was presented with the giant cup and saucer, which was a decorated laundry basket, on behalf of the 14 guests attending.

Bluebirds ornamented the tea table and cake, which was served during luncheon.

Games were enjoyed during the evening. Mrs. William Kalyniuk and Mrs. Roy S. Olson assisted Mrs. Wah in serving refreshments.

Our Father's Business

The longest way round is often the shortest way home.

How often we have seen that truth exemplified in our lives. We live in an age of short cuts. Everything today has to be streamlined—our clothes, our cars and our careers. Everyone is in a hurry to get there, but not everyone wants the discipline so often necessary to attain the end.

For the world situation, all the talk is of enduring peace even while nations are being ruined by excessive burdens the fear of war imposes upon them. But a solution cannot be found either in the collective wisdom of the UNO or the summit meetings of the worldly wise and the great.

That does not mean to say there is not suc ha solution. There is, and always has been, but alas, the worldly wise men do not like it.

We know that Christianity applied to the world's problems could solve every one of them, but it has never yet been tried. It demands, of course, a righteousness that the world does not have and does not want, and without that there is not the slightest hope that this problem of peace can ever be solved.

A mere fraction of what is being spent uselessly on exploring outer space, devoted to the dissemination of the Word of God and the preaching of the Gospel, would save nations of the world untold millions of dollars, and hasten immeasurably peace upon earth and goodwill among men. There is no other way, if this is rejected, but the way of judgement.

E. HANSON,
Covenant Church.

St. John's Lutheran Church

Corner Stanley and Silica Sts.
Rev. Carl J. Hennig, Pastor
Res. 317 Silica St. - Phone 729-X

10:00 a.m.—Sunday School and Junior Bible Class
11:00 a.m.—Divine Service

ALL ARE CORDIALLY WELCOME

FULL GOSPEL CHURCH

812 Stanley Street
Pastor: D. EATON
11:00 a.m.—Sunday School
7:30 p.m.—Evening Service
WEDNESDAY:
7:30 p.m.—Bible Study and Prayer
ALL WELCOME

CHURCH OF JESUS CHRIST OF LATTER DAY SAINTS (Mormon)

10:30 a.m.—Sunday School
I.O.O.F. Hall
For Auxiliary Meetings Call Branch President, Phone 1297-X

Ritual of the Jewels . . .

Nine Pledges Become Members At Sorority's 29th Anniversary

Yellow roses of Beta Sigma Phi Sorority combined with arrangements of spring flowers adorned the banquet table for their 29th Founder's Day dinner, held in the Nelson Hotel this week.

Nine pledges were later welcomed into membership of the sorority with the beautiful, candlelit Ritual of the Jewels.

Banquet chairman was Mrs. William Openshaw, City Council president, and Mrs. T. Naka read the ritual service.

At the banquet, Mrs. J. D. Flamank welcomed the pledges. Achievements of each chapter and experiences of the cultural and social activities were recounted by Mrs. Norman MacLeod for Alpha Xi Chapter, Mrs. D. V. Askew for Xi Theta and Miss Monica Melling for Iota Chapter.

Mrs. F. B. Jones reaed the message sent each year from the founder, Walter W. Ross, and the Founder's Day Pledge was repeated by Mrs. W. A. Freeman.

Grace was sung by Mrs. J. S. Todd, Miss Melling, Miss Audrey Allan, Mrs. R. Bain Oliver and Mrs. Askew, with Miss Lillian Auld as pianist.

Mrs. D. R. Nuyens and Miss Vera Holliday recalled what membership in the sorority has meant to them, and what experience of the cultural and social life have been outstanding under the title "Heart to Heart Experiences."

Guest speaker was E. D. Baravalle, who detailed the Summer School program offered by the Nelson School of Fine Arts, and the proposed year-round fine art program to be initiated this fall.

Miss Audrey Allan sang the song "To Her Pledge"—an international song contest winner.

As Alpha Xi's "girl of the year" Mrs. Norman MacLeod received a presentation from Miss Enid Etter.

Candleholders at the Ritual of the Jewels ceremony were Mrs. R. E. Wallace and Mrs. Don H. Rosling. Miss Etter and Miss Holliday occupied a place of honor at the service.

Mrs. E. R. Mason introduced Alpha Xi pledges Mrs. T. E. Cartlidge, Mrs. William A. DeFoe and Mrs. J. I. Laughton; Mrs. W. H. Elmes brought in Xi Theta pledges Mrs. Robert Foxall, Mrs. George Penniket and Mrs. A. E. Burke and Miss Lyvonne Johnson introduced Iota pledges Miss Myra McGillivray, Miss Audrey Allan and Mrs. William Apostoliuk—all new members receiving ritual of jewel pins.

ALPHA XI — Centre, Miss Enid Etter, director; front row, right, Mrs. G. A. Grant, president, Mrs. T. E. Cartlidge; back row, right, Mrs. William A. DeFoe, Mrs. J. I. Laughton.

XI THETA — Front row, left, Mrs. W. H. Elmes, vice-president; Mrs. Robert Foxall; back row, left, Mrs. George Penniket and Mrs. A. E. Burke.

IOTA—Front row, left, Miss Myra McGillivray, Miss Audrey Allan; back row, left, Mrs. William Apostoliuk and Mrs. Tom Naka.—Daily News photos.

GRANITE ROAD, ROBSON WI's AT S. SLOCAN TEA

SOUTH SLOCAN—The Bonnington-South Slocan WI held a successful spring tea in the South Slocan community hall which was decorated with spring flowers and wild dogtooth violets.

Mrs. W. Baker poured tea from a central tea table with Girl Guides serving.

One contest prize was a crocheted medallion runner, made by a Bonnington-South Slocan WI charter member, Mrs. E. Anderson, 90 years old.

Granite Road WI was represented by the attendance of Mrs. B. Mondini, Mrs. A. Pickering, Mrs. G. White, Mrs. C. Stewart, Mrs. G. Pickering and Mrs. Gerda Pickering.

From Robson WI, also attending, were Mrs. Leckett, Mrs. Waldie, Mrs. J. Scott, Mrs. R. Guerin, Mrs. Raine, Mrs. Pattulo, Mrs. Fowler, Mrs. Barker, Mrs. Ballard, Mrs. Beaton and Mrs. Chalmers.

Vanier Greets Old Nursing Friend From 1918

WINNIPEG (CP) — Governor-General Georges P. Vanier had warm greetings for an old friend Wednesday at Government House when he met 83-year-old Miss Alfreda Attrill of Winnipeg.

Miss Attrill is a retired nursing sister who gave psyiotherapy treatments to General Vanier when he was wounded in the First World War.

The governor-general had lost his leg and was a patient in Granville Special Hospital at Buxton, Eng., in 1918.

"There was another colonel in the same ward," Miss Attrill recalled. "It wasn't like work — it was a pleasure to give them treatments."

Miss Attrill recalled that the governor-general was a great tease.

It was her first meeting with her former patient since the hospital closed in 1919. The Governor-General congratulated Miss Attrill on her many medals, among them the Mons Star, British War Medals, and two Red Cross decorations.

Willowhaven Patients Enjoy S. Slocan Flowers

SOUTH SLOCAN—The Bonnington-South Slocan Girl Guides delivered 20 baskets of Spring flowers, including daffodils, dogtooth violets and sprays of box to residents at Willowhaven nursing home.

Six Guides, accompanied by their captain, Mrs. D. Axworthy, also Mrs. F. McDougal and Mrs. H. Baker, distributed flowers to the patients, who include Mrs. J. W. McDougal, Mrs. Lees, Mrs. C. M. Murray and R. Elliot, all of South Slocan.

Mrs. Murray, former captain of the Bonnington-South Slocan Guides for 25 years, received a basket containing flowers from her own garden.

The staff at Willowhaven served the visitors cookies and ice cream.

Harrop Notes

HARROP—R. Anderson has returned from University of British Columbia and will be practice teaching at L. V. Rogers High School for three weeks.

Mr. and Mrs. L. Vandergrift of Trail spent the weekend at their summer home and were visited by Mrs. Vandergrift's brother-in-law and sister, Mr. and Mrs. W. Elmes, Terry, Malcolm, Muriel Louise and Audrey Mae.

Mr. and Mrs. S. Hutcheson entertained their two daughters and families, Mr. and Mrs. Soren Madson and Mr. and Mrs. W. Stringer during the holiday weekend.

Roelie Toering has returned home from Kootenay Lake General Hospital, where she was treated for a broken arm.

Mr. and Mrs. F. Andrews will reside in Harrop for the summer months.

New Denver

Mr. and Mrs. E. Bobb are holidaying in Quesnel.

A. R. McGorman of University of British Columbia spent the holidays at his home here.

Mr. and Mrs. J. Draper have left for a holiday in Halifax where they will visit Dr. and Mrs. S. C. Robinson.

Dr. and Mrs. Wm. Chornoboy and five children are on a holiday in Winnipeg, Manitoba.

Royal Wedding Gown To Be "Monastical"

NEW YORK (AP) — Princess Margaret's dress for her wedding next Friday will be "monastical" in its simplicity, with no embroidery and no decoration, the Women's Wear Daily said Friday in a London dispatch.

The trade newspaper said it had learned from a source close to Buckingham Palace that the future Mrs. Anthony Armstrong-Jones wants a fitted waist.

She is reported to have ordered from dressmaker Norman Hartnell a white silk organdie dress with very modest V neckline and three-quarter length sleeves. The skirt is slightly full, forming a short train.

Princess Margaret has selected from the Royal Family jewels a hinged diamond diadem to wear with a classical tulle veil, the newspaper said.

The story adds that Queen Elizabeth will wear "a dress of bright turquoise lace over faille. The lace stops midlength and the faille skirt forms a full train; a simple small hat to match will be worn.

"The Queen Mother will wear a long straight dress in gold and white lame with flat surface; she also favors a train, falling from the waistline."

Family Has Exceptional Record, Girl Guide Work

A Nelson woman's granddaughter, who dropped in to visit her grandmother en route home from Victoria, was presented with her Girl Guide gold cord by Lieut. Governor Frank M. Ross at a ceremony during the holidays.

Miss Ellen Shonsta of Kimberley visited her grandmother, Mrs. B. Sandberg, 206 Pine Street, where her sisters, Carol and Shirley Shonsta were spending the holidays.

Ellen is the daughter of Mrs. C. Shonsta of Kimberley, who is captain of the First Chapman Camp company of which all this year's All Round Cord winners are members.

Mrs. Shonsta has five daughters, Ellen, the eldest, now has her Gold Cord; Carol received her All Round cord last fall and is now working for her gold cord, and Shirley is a Guide in her mother's company. Fern is a Brownie and the youngest daughter doesn't start school until next year.

It's the Woman Behind the Man

VICTORIA (CP) — The president of the National Federation of Liberal Women of Canada says that many wives are responsible for the success of their husbands in politics.

Mrs. R. A. Kinnear of Ottawa, speaking to a gathering of Liberal women here Wednesday, spoke of the behind-the-scenes influence of wives and added:

"Many a member of parliament would not be where he is if it were not for the ability of the wife and mother to take over the home."

Besides this, she said, women themselves have become an integral part of Canada's political scene and are becoming fully conscious of this. The Liberal Party had many women candidates in the last election and "we hope to have many women running in the next campaign."

The most important hobby a woman could develop was the study of politics—"the science of government." She urged her listeners:

"Show your interest by a comprehensive survey of the legislation brought down by our governing bodies."

Mrs. Kinnear later left for the east after a six-week tour of Western Canada.

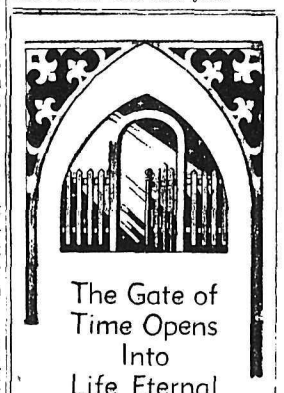

The Gate of Time Opens Into Life Eternal

There is deep comfort in the thought that earthly parting but marks the passing of the spirit into a new and brighter realm. We aim to make every funeral beautifully expressive of this abiding faith.

COMPLETE MEMORIAL SERVICE
CREMATIONS ARRANGED

NELSON FUNERAL HOME

613 Ward St. — Phone 53

Turkish Premier Regards Criticism as Insulting

By The Associated Press

If you want to know how many bags of cement are going into a project in Turkey's development program, or even the telephone number of the construction superintendent, ask Premier Adnan Menderes.

The dark-eyed, sharp-featured premier is known as "Adnan the Builder" and his building is a one-man show. That's one thing his opponents are complaining about.

Menderes takes criticism of his plans as a personal insult. He stifles his political opposition and has jailed scores of newspaper men for criticizing him. All this sparked demonstrations in Istanbul Thursday. Menderes reacted with typical speed, force and directness. He imposed martial law.

Menderes was born in Aydin, southwestern Turkey, in 1899 when the country was still the old Ottoman Empire that crumbled in the First World War. He went to the American college in Izmir, then to Ankara University's law school. In school he excelled in soccer and swimming and learned English.

HELPED PEASANTS

Returning to his family's 30,000-acre wheat and cotton farm near Aydin, he gave all but 3,000 acres to peasants and turned the remaining acreage into a model farm.

He rose daily at 6 a.m. and worked 12 to 18 hours supervising everything himself. He has kept this habit as head of the government.

He entered politics under Kemal Ataturk, the dictator-president who set the strongman pattern by tolerating no opposition of his plans to modernize and cure Turkey—"the sick man of Europe."

Menderes, soon recognized as a dynamic political organizer, entered Parliament in 1931. After Ataturk's death he helped found the Democratic party. He became premier in 1950 on a program of free enterprise.

He boldly rewrote the laws to invite foreign investment. With U.S. aid—it eventually amounted to more than $12,000,000,000—he imported tractors and boosted farm subsidies, opened new coal and ore mines, sugar beet factories, textile and steel mills, huge dams, highways, power lines and irrigation projects. Irrigation increased tenfold. In 1953 Turkey began exporting wheat.

NEW PROSPERITY

The result was new prosperity for Turkey's 20,000,000 people, 65 per cent of whom were illiterate peasants when he took office.

But by the end of 1957, the spending program produced serious inflation. Foreign credit nearly collapsed, but Menderes refused to slow down.

In 1958 Turkey's allies had to supply loans. Their reasons were primarily strategic, for Turkey forms the geographical link between the North Atlantic and Middle East alliances. It has always been bitterly anti-Russian and now is anti-Communist.

President Eisenhower, visiting Ankara last December, cited turkey's economic advancement as an example to all newly-independent countries.

"No power on earth, no evil, no threat, can frustrate a people of your spirit," he told the Turks.

But if Menderes accepted foreign praise, he refused to heed advice at home and abroad. His lieutenants rejected criticism of Turkey's press laws by the International Press Institute. He refused to let his critics speak freely. Some opposition political meetings were banned. More newspaper men were arrested.

Apartment and Housing Project at Castlegar

Bids are now being taken for electrical, plumbing, heating, ply-walling and painting.

Address all inquiries to:

MacLab Construction Co. Ltd.

Sub P.O. 42, Edmonton, Alta., or Phone Glindale 5-2156

Crushing Screening and Asphalt EQUIPMENT

NATIONAL MACHINERY CO. LIMITED

Granville Island Vancouver 9, B.C.

The Modern Home

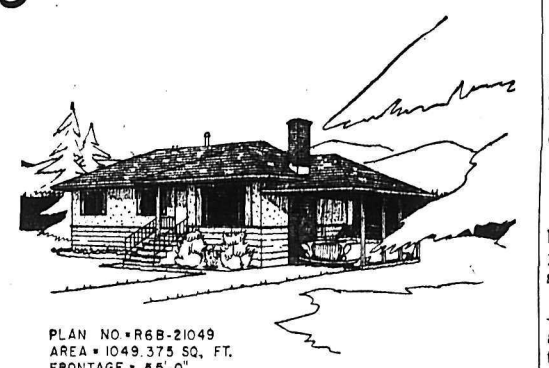

PLAN NO. R6B-21049
AREA = 1049.375 SQ. FT.
FRONTAGE = 55'-0"

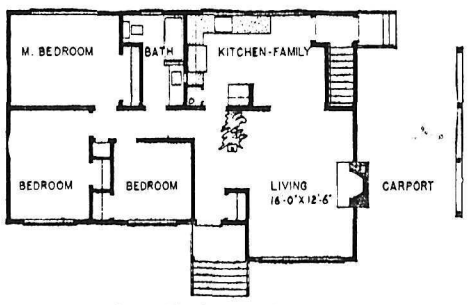

HOUSE IWTH INDIVIDUALITY

The Building Centre Design Department offers here a house with individuality in looks and design, with space allotted according to the family needs.

For mother, we show a kitchen working area planned to save steps, with a family room immediately adjacent . . . steps to the basement immediately off the kitchen-family room to save traffic through the house.

For family entertaining on a more formal scale, note the well-appointed living room with an outside wall fireplace to allow more space for arrangement of furniture, and planter wall to create the illusion of a hallway without losing too much floor area.

Three good sized bedrooms and bathroom with nice vanity, complete the floor layout of this 1049 square feet — to conform to the N.H.A. direct or agency loan.

And of course for the 'teen agers, future recreation in the basement, and for father, the cottage roof extends over the carport so that it could be closed into a garage in those parts of Canada where protection from the weather is important for the family car.

We suggest that some of the new hues in cedar shingles on the cottage roof would make this house into the "stand-out" of the neighborhood.

Designed to conform to N.H.A. agency or direct loan, working drawings of Plan 21049 are available from the Building Centre Design Department, 116 E. Broadway, Vancouver 10.

To obtain a copy of our plan book, "Select Home Designs" send 25c in coin to cover cost of handling.

— OPEN TODAY —

Mountain View Drive Inn

ON THE GRANITE ROAD

Drive Out for

Delicious Country Style Fried Chicken, Burgers, Hot Dogs, Etc.

Your Individual Horoscope

By Frances Drake

For Sunday, May 1, 1960

Look in the section in which your birthday comes and find what your outlook is, according to the stars,

MARCH 21 to APRIL 20 (Aries) — Several planets in less favorable aspect than your Mars today. Hold the reins tight however, to prevent over-enthusism and miscalculation. Watch the budget.

APRIL 21 to MAY 21 (Taurus)—You could fare well, even better than average, if you don't fall into old ruts and any careless habit or system. Note trends, but don't follow regardless; back precious principles.

MAY 22 to JUNE 21 (Gemini)—No better time than now to gain a foothold where it was difficult before, where it still may be difficult but desirable. Many points in your favor, including your own personality.

JUNE 22 to JULY 23 (Cancer) — Take heed where danger signals are up. Remember past errors to avoid them in future (but never to brood or waste minutes bemoaning them). Your talents are varied, use them well.

JULY 24 to AUGUST 23 (Leo)—You may be "lost" as to what to do, whether to make certain decisions, how to plan ahead. Study proposals, conditions, circumstances. Act AFTER due deliberation.

AUGUST 24 to SEPTEMBER 23 (Virgo) — Where you are careful and thoughtful you shall reap high and abundant rewards, where otherwise, you will be disappointed at the way things go. Note Leo and Sagittarius now.

SEPTEMBER 24 to OCTOBER 23 (Libra) — Time may seem against you in places, but you may be attempting too much. Slow down where you are tiring or getting that crowded feeling. Better-than-fair benefits available.

OCTOBER 24 to NOVEMBER 22 (Scorpio) — Here is opportunity to do something you have wanted to for some time. But figure conservatively for both time and assets. Your planet indicates gains for the taking.

NOVEMBER 23 to DECEMBER 21 (Sagittarius) — There are always regrets and "wish I had known that" thoughts, if we would waste valuable time with them. You are too smart a mind to do anything but forward, useful thinking.

DECEMBER 22 to JANUARY 20 (Capricorn) — It is first a favorable day for quiet contemplation and the great benefits through such time spent. With revived spirits, ami higher, start anew to attain.

JANUARY 21 to FEBRUARY 19 (Aquarius) — Look hopefully to the future, which you often see clearer than many because you instinctively know where trends lead. Consolidate plans for action soon; corral the best, forget the rest.

FEBRUARY 20 to MARCH 20 (Pisces) — What you thought uninteresting may prove happiest to indulge now. Review awhile, perhaps you are overlooking a worthwhile activity close by. Differentiate values prudently.

YOU BORN TODAY have a number of talents in common with other Signs, yet are distinctive, original. Outstanding characteristic is your intelligent approach to everyday matters, and big tasks, too, knowing instinctively which to handle now .Taurus can lead, or be a thorough assistant. Conscientious, independent, eager for the genuine approval of loved ones, superiors. You sense new values, appreciate old ones; will not forget family tradition and respect things you own. May go to extremes in emotional and energy departments, so take heed, prevent such errors. Excellent reasoning; should reach success points several times in a useful, busy life. Birthdate of: many orators, statesmen, advisors, educators.

For Monday, May 2, 1960

Look in the section in which your birthday comes and find what your outlook is, according to the stars,

MARCH 21 to APRIL 20 (Aries) — Don't buy anything "sight unseen." Investigate enticing propositions thoroughly before deciding. Take steps to initiate more productive methods of utilizing inherent abilities.

APRIL 21 to MAY 21 (Taurus)—Security is important in this day and age. Build the future and maintain a tempo consistent with due demands. Keep watch over finances lest you invest beyond your depth.

MAY 22 to JUNE 21 (Gemini)—Don't forget the good deeds of others that benefit us. Reciprocate in like manner. Firm, lasting friendships are the result. Keep thoughts, actions in tune with the times.

JUNE 22 to JULY 23 (Cancer)—Possibly more freedom today and an opportunity to improve position through earnest effort. Absorb added responsibilities with your usual grace, good nature and desire to get ahead.

JULY 24 to AUGUST 23 (Leo)—A peak in activity and interest likely. Move along with the tide, enhancing position as you progress. Keeping things organized and streamlined can be a great help.

AUGUST 24 to SEPTEMBER 23 (Virgo) — In concentrating on a major project don't overlook the essential daily routine. A natural progression of interests seems to be unfolding. Opportunity available to consolidate gains.

SEPTEMBER 24 to OCTOBER 23 (Libra) — You express individuality by weighing carefully all things, with an eye to equal distribution, justice. Reach out in a personal manner, test own talents. Watch diet, avoid strain.

OCTOBER 24 to NOVEMBER 22 (Scorpio) — Don't permit emotions to rule. It is the head not the heart that must make the normal, everyday decisions. Give self opportunity to display abilities with commensurate objectives.

NOVEMBER 23 to DECEMBER 21 (Sagittarius) — Caution in investments where others are involved. It is however a fine testing period for the undeveloped but worthy. Energetic, independent folk may provide unexpected aid.

DECEMBER 22 to JANUARY 20 (Capricorn) — Switch tactics if old ones don't seem to be producing. Increase activity and desire to Do the big job. Clean up lingering details that claim attention.

JANUARY 21 to FEBRUARY 19 (Aquarius) — Excellent day to make friends and meet those with energetic outlook. Just be sure it is headed in right direction. True success comes while working with people for a principle.

FEBRUARY 20 to MARCH 20 (Pisces) — Form a fine base for lasting plans. Energize your creative urge, focus planning. Integrate the valued criticism of learned friends. Shun gossips, schemers, procrastinators.

YOU BORN TODAY: Taurus. Sign of dignity, and wholesome fun. Area of versatility, depth of feeling, understanding of fellowmen and his problems. Democratic in approach, but with strong taste for the expensive, liking luxury in pleasures. Curtail self for health and future security. Taurus leads in many fields, can be efficient in anything you seriously undertake. You normally obey rules, respect authority, but may tend to be swayed by crafty ones at times. When you heed your own reasoning you excel in handsomest ways. Don't over-indulge anything. Remain happy in thoughts. Birthdate of: Many artists (in all fields), inventors, mathematicians, historians, skilled specialists.

Claude Jodoin Re-elected

MONTREAL (CP)—Claude Jodoin Friday was unanimously re-elected president of the Canadian Labor Congress — a $16,000-a-year job.

Mr. Jodoin, 47, has headed the 1,150,000-member CLC since it was formed four years ago.

The 1,600 delegates to the national convention also returned to office Secretary - Treasurer Harald MacDonald and Executive Vice-Presidents William Dodge and Stanley Knowles.

Cost Can Be Low in Small Fry Furnishing

By BETTIE BRADLEY

A room for junior presents many problems. You can furnish it inexpensively — with a view to changing it as the child grows. Or you can make the long range approach and select furnishings that will grow with the child.

The second plan sounds ideal but it may be better in theory than it is in practice. For instance, any child will abuse any type of furniture, no matter how sturdy. Therefore, good furniture may be decided ly shabby long before you expected to replace it.

And from the aesthetic point of view, furniture that is suitable for all ages may not be appealing to any age.

Less expensive furniture may be the answer. And one of the best buys in sturdy furniture with a low price tag is unfinished furniture.

Small beds, desks, rockers, chests of drawers — all can be easily finished to make a matched set. The new stains are so easy to use that the amateur can do a first rate job. And a complete range of colors is available; mahogany, walnut, pine, cedar and a host of blonde finishes.

Accent the room with accessories. It is the individual accessories that emphasize the age and personality of the youngster.

Make the effort to mount and hang samples of his art that come home from school. Have a shelf to display his hobbies.

Your own contribution can be in general decoration. Dress up the headboard of a continental type bed. It may be simply covered in fabric to match the draperies. Or mount a patterned childs rug on a piece of plywood and use it as a soft, cushioned headboard.

In our house, we bought a 9'x6' white rug with a huge yellow and black tiger. It is the most vital accent in the nursery.

Matching, tailored bedspread and curtains are always attractive. If you haven't time to start a major sewing project, try a short cut. Buy two plaid bedspreads and use one, for the bed and one for curtains. One spread will cut into two-tier cafe curtains. These are often more practical and attractive than floor length side draperies. A hard wearing crease-resistant material is best — and orlon and viscose combination is excellent.

Three tier curtains that tumble over each other — and make of airy, crisp nylon or orlon organza — will be more feminine for the little girl. And, if you have the patience, you might make a bedspread with three overlapping frills that will repeat the window treatment.

BETTIE BRADLEY

Add an old fashioned rocker — again available in unfinished furniture — for the little girl. Add an old fashioned captain's chair for the little boy.

The room can be charming. The cost can be low. And you won't be too surprised if many of the items have to be replaced in a few years.

(Copyright, Toronto Telegram)

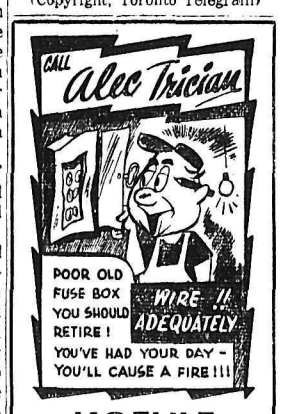

KOEHLE ELECTRIC

410 Kootenay St. Nelson, B. C.

Phone 1630 Nights, 544-R

REAL HEATING SATISFACTION

starts when you install an

Anthes Gas or Oil-Fired Heating Unit

in your home. It cuts fuel costs, provides steady heat and eliminates labor. We will gladly demonstrate the advantages of the Anthes line of heating equipment.

Kootenay Plumbing & Heating Co. Ltd.

351 Baker St. Nelson, B.C. Phone 666

BUILD WITH AN **NHA** LOAN

We Are Qualified N.H.A. Builders

Complete Construction 3 Months

Any NHA Approved Plan

FOR A GOOD QUALITY HOME . . .

PHONE 2107

Maple Leaf Construction Co.

of Nelson Ltd. SAM ZAITSOFF, Gen. Mgr.

In B.C.'s Record Breaking LOGGING PROGRAM

FINNING

Is on the Job!

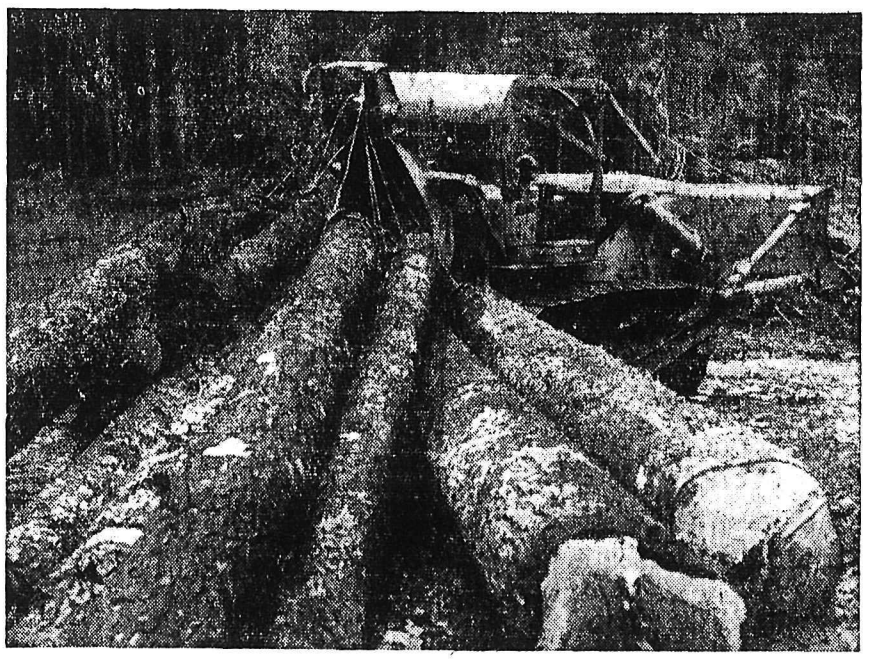

BUILDING A BETTER BRITISH COLUMBIA WITH CATERPILLAR EQUIPMENT

FINNING

TRACTOR & EQUIPMENT CO. LTD. • BRANCHES THROUGHOUT B.C.

CATERPILLAR

REGD

We've Never Enjoyed MOVING So Much . . .

No Fuss . . . No Bother . . . No Worry

We never knew moving could be so easy . . . WEST TRANSFER'S quick, efficient staff do the complete job!

Our expert movers "Blueprint" every detail in advance . . . take all work and worry off your hands. And we move you in a Sanitized Van! No extra cost.

If you think of moving across country or across the street . . . call us for complete information with no obligation.

West Transfer Co.

Phone 33 NELSON 719 Baker

Maroons Break Last Period Deadlock To Win

WINNERS of the Pee Wee and Midget and Bantam hockey leagues were presented with their trophies by Nelson Maple Leaf playing coach Mickey Maglio at the volunteer's banquet in the Civic Centre Friday night. Above, Allan Hennig, left, Pee Wee, was awarded a trophy for being the most valuable player and best sport as was Bantam Derek Bennett, right. Mike Laughton, captain of the Midget Hockey League Kootenay champions, received a large trophy on behalf of his teammates. Below, Jeff Craig, captain of the Senior B Basketball Kootenay champions received the basketball trophy from recreation director Ernie Gare.

Work Parties Start On Local Greens

By IAN BROWN
Staff Reporter

A mammoth work party will be staged Sunday morning by members of the Nelson Golf and Country Club to finish off work on the new number two fairway. The fairway has been under construction for the last 18 months.

W. C. Wicken, newly-elected president of the club, emphasized the urgency of completing the number two fairway. "With the fine weather we are enjoying," he said, "seeding of the new fairway must be done soon if we are to use it at all this year." He urged all members planning to attend the work party to "bring a rake or shovel, or if possible, both." Starting time, he said, will be 8:30 a.m. Work to be done consists of removal of small rocks and pebbles, filling in hollows and installing proper drainage facilities.

The fairway, when completed, will mean the removal of a hazard that golfers experience in travelling from the number 1 tee to the green. In the past they have had to go through the line of flight of golf balls teed off from the old number 2 tee towards the old number 2 green.

Also, aware of the fact that one of the most scenic views in the Kootenays is visible from their own golf links, members will clean up leaves and other debris accumulated over the winter months.

Installation of "cleaning stations" by each tee is expected to take place this weekend. These cleaning stations are made up of golf ball washer, towel and rack and a sign showing the number of par of the next hole including the yardage.

The recent issue of "Beautiful British Columbia" published by the Department of Recreation and Conservation shows a full-color, two-page picture of the golf links at Nelson. It shows golfers teeing off the eighth with scenic background of Kootenay Lake, mountains topped by Kokanee Glacier and blue sky, all framed by a branch of an evergreen tree.

"Golf widows" need not be left out of the picture as they will be on hand at the club house preparing it for opening day. Official opening of the golf season, depending on the weather, is expected to take place on men's night Thursday.

Directors of the club, composed of G. S. Cooper, R. R. Brown, Ivan Laughton, Reg Dill, Ira Hendrickson, Ray Wallace, Bob Carlton, Jack Kinnon, Spud Cameron and secretary-treasurer C. H. Blunt. Vice-president D. N. Jamieson and president W. C. Wicken have been holding weekly meetings since February setting up various committees and electing chairmen to carry out various duties in the operation of the club.

Mr. and Mrs. Fred Wah will carry out the catering and bartending duties for the coming year. Chairman of the grounds committee is Spud Cameron while Bud Cooper will handle the chairmanship of the house committee. Rollie Brown, in charge of the membership committee, will be in charge of payment of dues and application forms. Setting up tournaments and competitions will be D. N. Jamieson and Jack Skellern who already have lined up a few tournaments.

The board of directors are hopeful of an increase in membership among women thus assuring the weekly ladies' night which proved to be popular with the ladies last season.

In regard to junior membership, it is expected that there will be an increase due to the work done by Bob Paterson and Frank Tesluk among junior circles last year.

Score 7-4 Victory in Hard-Fought Allan Final

By BOB TRIMBEE
Canadian Press Staff Writer

TRAIL, B.C. (CP) — Chatham Maroons scored three unanswered goals in the last period to break up a 4-4 deadlock and score a 7-4 victory over Trail Smoke Eaters in a hard-fought Allan Cup game here Friday night before more than 3500 fans. Maroons now lead the best-of-seven hockey series 2-0 with one game tied.

Fourth game of the series will be played here tonight with the fifth Monday. A sixth will be played Tuesday if necessary.

Seven players shared in the Maroons scoring as Frank Bathgate, Jim Connelly, Ted Power, Bill Forhan, George Aitken, Joe Malo and Al Cleary scored in that order.

Frank Turik, Cal Hockley, defencemen Harry Smith and Don Fletcher replied with one each for Trail.

PULL EVEN

Maroons jumped off to a 3-1 margin in the opening period only to see the Smoke Eaters taking advantage of penalties to pull into a 4-4 tie in the second. It was all Maroons in the final as they bombed goalie Seth Martin from all angles and scored three.

For the first time in the series penalties figured in the scoring, with Bathgate scoring at 2:20 of the first while Hal Jones sat out an elbowing penalty and Hockley and Smith scored for Trail while Fred Pletsch and then Don McGregor were sitting out minors.

Fletcher's second-period counter, which gave the western champions the lead for the only time in the game, came while his playing coach Bobby Kromm was in the penalty box.

Both teams displayed a passing attack that was far superior to what they produced in the first two games of the series. Martin made 31 stops while Cesare Maniago turned aside 30 shots.

GOALIE SCRAPPING

Chatham took seven of the 13 penalties including a major to Maniago—served by Cleary—for his part in a first-period fight with diminutive Pinoke McIntyre of Trail. McIntyre was also given a major.

Chatham manager-coach John Horeck made two changes in the game and both proved instrumental in Maroons victory. He threw out a checking unit of Pletsch, Aitken and Cleary against the high-scoring unit of McIntyre, Kromm and Hal Jones. It kept the unit off the goal-scoring column and accounted for two goals.

The other shift saw him play ace defenceman Jack Douglas—out three weeks with a broken hand—in place of Ivan Tennant. Douglas handled himself well and was a steadying factor for Maroons when Smoke Eaters pressed.

Bathgate caught Martin out of position as he rolled out from behind the net and tucked in the opening goal. Six minutes later Turik, the Trail veteran, slid a shot along the ice that hit the far corner on a screened Maniago.

HITS OWN GOAL

Defenceman Ed Cristofoli of Trail, in an attempt to clear, knocked the puck into his own net at 6:50. The goal was credited to Connelly.

Power slapped in a hard screened shot at 7:26 to end the period scoring.

Trail took advantage of penalties to tie the game on goals from Hockley and Smith at 3:45 and 9:31 of the second. Fletcher put Smoke Eaters ahead at 13:11 when McIntyre stole the puck at centre and gave him a clear path to the goal with Trail short-handed.

But Forhan combined with Malo and Bathgate to tie the score three minutes later.

Aitken and Malo scored on almost identical plays at 6:07 and 6:35 of the final, turning in goalmouth passes into an open right corner. Cleary grabbed a loose puck in his own end and broke clear to beat Martin on a breakaway at 19:15.

DON FLETCHER
. . . Tallied One

SETH MARTIN
. . . Hot 'n Heavy

GENERAL IMPRESSIONS
By CAM HOOPER

Trail — "They played the pipes lowly" and everybody in Trail Friday night was in a funereal mood as their Trail Smoke Eaters took their second licking from Chatham Maroons 7-4.

Big difference in the two teams is that Chatham is a back-checking group of hard skaters who never let a man get away on a free break-away. Trail gave a gutty performance all through the game but they just could not keep up with Chatham in the defensive department.

Neither goal keeper could be blamed — in fact both were outstanding — in the number of miraculous saves they made. In any other game the scoring might have been considerably higher but both Seth Martin and Cesare Maniago were spectacular more times than enough. In fact some of the major league ball teams may be missing out on a good catcher the way these boys were fielding them all night.

Chatham's big difference and the thing that makes them impressive is the way they come back like scalded cats whenever they lose the puck and they cover up the Trail attack before it gets too close to the goal mouth.

STRIKES 'N' SPARES

Results of Friday night mixed bowling league semi finals: Trotters 3659, Mavericks 3590, Pinpushsre 3458, Hotshots 3391. Finals will be held Saturday 7 p.m. Trotters and Bunkos will be playing off for the Olson Trophy.

The mixed commercial finals will be played between the Savoy and Hume Hotels, also at 7 p.m., for the Palm Dairies Trophy.

Baseball Standings

By The Canadian Press

AMERICAN LEAGUE

	W	L	Pct	Gbl
Chicago	5	4	.556	—
Detroit	5	4	.556	—
New York	5	4	.556	—
Baltimore	6	5	.454	—
Kansas City	5	5	.500	½
Washington	5	5	.500	½
Boston	4	6	.400	1½
Cleveland	3	5	.375	2

WK Birdy Players Win B.C. Trials

By Correspondent

CASTLEGAR — Four West Kootenay badminton players came home victorious from the B.C. Badminton Championships which were held in Victoria last week. Don Gray of Kinnaird teamed up with Gordon Hallstrom of Riondel to capture the boys' doubles under 15 event. Both these boys were defending their B.C. title which they won at Abbotsford last year. In the finals of this event Don and Gordon defeated Alex Barloewen and G. Johnston of Victoria, by scores of 15-8, 11-15, 15-10.

In the boys' doubles under 17 event, Jack Osachoff of Castlegar and Bruce Rollick of Riondel, were the big upset of the tournament, by taking out Stewart Frew and Howard Meakin of Vancouver, by scores of 15-4, 15-8. Frew and Meakin had been seeded number one in this event, and this came as a great surprise to all at the tournament when the West Kootenay boys took them out in two straight games.

The West Kootenay team was made up of Wendy Defoe, Gayle McPherson, Eleanor Shannon, Lou Johnson, Don Gray and Gordon Hallstrom for the Under 15 group. Under 17 team members were Jack Osachoff, Bruce Rollick, Tanya Kinakin and Beverley Pinckney. Don Shannon and Don Simpson entered in the under 19 events.

Ten of our 12 players reached the semi-finals in some of their events, and Eleanor Shannon and Gordon Hallstrom reached the finals in the mixed doubles under 15. They were defeated by Alyson Daysmith and Alex Barloewen of Victoria 5-4 and 15-8. Eleanor teamed up with Gillian Thomas of Victoria for the girls doubles but was again beaten by Alyson Daysmith and Joan Cosar, both of Victoria.

Plans are now under way for the 1961 B.C. Badminton Championships, which are planned for the Easter week, and it is hoped they will take place in Trail. This will give all the badminton enthusiasts in the district a chance to see the best in B.C. Junior Badminton.

TeePees Plaster Kings 6-2 To Tie

TORONTO (CP) — St. Catharines TeePees plastered the injury-weakened Edmonton Oil Kings 6-2 Friday night to tie their best-of-seven Memorial Cup final at one game each. The third game will be played here Sunday afternoon.

The Oil Kings, who whipped the eastern champions 5-3 Wednesday behind the sensational goalkeeping of Russ Gillow, receiver a shocker a few hours before the opening faceoff when they learned the 19-year-old native of Hespeler, Ont., would sit this one out.

He needed eight stitches to close a gash over his left eye when he was hit by a puck in the opening minutes of Wednesday's contest. His eye puffed up this morning and the Kings were forced to use standby netminder Dale Gaume who has seen little action in the last month.

Ed Joyal, considered by many Western experts as Canada's top junior, scored Edmonton's goals —his first at 6:12 of the opening period that tied the game at 1-1 and the other at 13:06 of the final session.

Five St. Catherines players figured in the TeePee harvest. Defenceman Bill Speer led the assault with two while singles were scored by Duke Harris, Ray Cullen, Bill Ives and Doug Robinson.

The game, on a sticky ice that didn't give players much chance to control the puck, was watched by a crowd of 5,833 who had little to enthuse about after St. Catherines piled up a 3-1 lead in the first period and 6-1 going into the final 20 minutes.

Gaume, who made 32 stops against 30 for Roger Crozier in the St. Catheraines, played a steady game to hold out the TeePees who controlled play most of the night.

Skaters Elect Prexy

Mrs. B. B. Clark was elected president of the Nelson Figure Skating Club at a recent annual meeting in the Civic Centre. Mrs. Clark, who was vice-president and membership chairman for the past season, reported 60 junior members and three associate members during 1959-60.

V. Killeen was elected vice-president while Mrs. K. Mulligan, secretary and Mrs. H. Gould, treasurer.

Elected to the board of directors and committee chairman were: C. C. Pedley, Mrs. S. W. Barclay, Mrs. P. May, Mrs. P. Kershaw and Mrs. M. Vecchio.

Mrs. P. May, Mrs. P. Harshaw reported four skaters passing preliminary figure tests, two their first and one their fourth. In the ice dancing, three passed their preliminary, two completed their bronze, five, part bronze, three senior bronze and one silver.

NOBODY EVER BUILT ONE LIKE THIS BEFORE

TRIUMPH HERALD/ $1995

IT'S THE NEW EXPERIENCE IN MOTORING!

NELSON PRICE

In the new Triumph Herald we've built a miracle. The Herald is a miracle of inspired styling by world-famous designer Michelotti. It's a miracle of unbelievable comfort, from a driver's seat that adjusts 45 different ways—for leg-room, height, and tilt—to a ride that can't be bettered, because the Herald has Independent suspension on all *four* wheels. It's a miracle of driving ease, with light, sensitive steering that lets you park in a space *only inches* longer than the car. The Herald is a miracle of safety, with control-tower visibility, impactoscopic steering column, safety crush dash, extra large front brakes: it's a miracle of economy, with normal greasing eliminated for once a year maintenance, and 35-40 m.p.g. Plus the straight luxury of carpets, heater, windshield washers. And biggest miracle of all, the Triumph Herald costs only $1995 To appreciate this miracle, you need to *drive* the Herald. Why don't you do just that! At your Standard-Triumph dealer's.

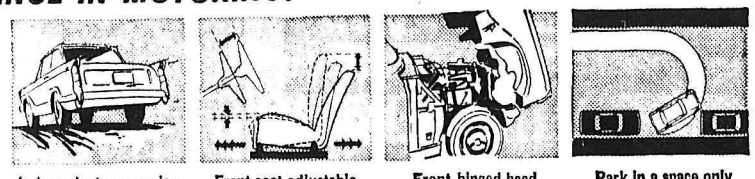

Independent suspension on all four wheels

Front seat adjustable 45 different ways

Front-hinged hood swings clear of engine

Park in a space only 36" longer than the car

TEST DRIVE THE NEW HERALD TODAY!

STANDARD TRIUMPH (CANADA) LIMITED
VANCOUVER • TORONTO • MONTREAL

TN60-9BC

Nelson, B.C.
Earl Stromme, (Prop.)
NORTH SHORE SERVICE
Open 8 a.m. - 10 p.m.
Phone 1841

FALSE ALARMS COSTLY

KAMLOOPS (CP)—Rewards of $50 for information leading to the convictions of persons sending in false fire alarms have been offered by city council. So far this year, false alarms have cost the city more than $1,000.

HOME NURSING SERVICE

Central Health Unit will open a home car program here and in North Kamloops on May 1. The program will provide a general nursing service to patients in their own homes on the request of the attending physician.

ON THE AIR

CKLN PROGRAMS — **1390 ON THE DIAL**

PACIFIC DAYLIGHT TIME

SATURDAY, APRIL 30, 1960

6:54—Sign On
6:55—Farm Fare
7:00—Wake Up Time
7:25—Sports News
7:30—News
7:35—Wake-Up Time
8:00—News
8:10—Wake Up Time
9:00—News
9:05—Story Parade
9:15—Hobby Club
9:30—Musicale
9:45—Sport News
9:55—News
10:00—News
10:05—Musicale
2:00—Washington Press Conference
3:00—News
3:10—Old Country Sport
3:15—Ask the Weatherman
3:30—This Week at UN
3:45—Just for Laughs
4:00—Musicale
4:30—Chicho Vallee
5:00—Upper Canada Jazz Club
5:25—News
5:30—Big Band Show
6:00—Saturday Drama Specials
7:00—CBC National News
7:10—New York Philrarmonic
9:00—The Happytimers
9:30—Serenade
10:00—News
10:10—Sports News
10:15—Serenade
11:25—News
11:30—Sign Off

SUNDAY ,MAY 1, 1960

8:55—Sign On
8:56—Musicale
9:00—BBC News
9:15—British Israel
9:30—News
9:35—Home Gardening
9:40—Hidden Pages (for Children)
9:59—D.O.O.T.S.
10:00—Children's Magazine
11:00—Church Service
12:00—This Is My Story
12:30—My Word
1:00—News
1:03—Points West
1:30—Critically Speaking
2:00—News
2:05—Robert Farnon
2:30—Carl Tapscott
2:57—Weather
3:00—News
3:05—Everybody Sing
3:45—In Reply
4:00—News
4:05—Something for Sunday
4:45—The World of 1960
5:00—Capital Report
5:27—Weather
5:30—Billy Graham
6:00—Bethel Firehide Hour
6:30—Fleming Presents
7:00—News
7:10—Weekend Review
7:20—Our Special Speaker
7:30—Concert Hall
8:00—CBC Stage
9:00—Winnipeg Symphony Orch.
10:00—News
10:10—Sports News
10:15—Silent Friends
10:30—Sunday Serenade
11:00—News
11:10—Sign Off

CBC PROGRAMS

PACIFIC DAYLIGHT TIME

SUNDAY ,MAY 1, 1960

7:00—Random Hour
9:00—BBC News
9:15—B.C. Gardner
9:30—Neighborly News
9:40—Sunday Strings
9:59—D.O.O.T.S.
10:00—Children's Magazine
11:00—Chamber Music
11:30—Religious Period
12:00—Holiday Playhouse
12:30—My Word
1:00—News
1:03—Points West
1:30—Critically Epeaking
2:00—Music Diary
2:30—Carl Tapscott
2:57—Regional Weather
3:00—Matinee Highlights
3:30—News
3:35—Flashback
3:42—Regional Weather
3:45—In Reply
4:00—Toronto Pops Orchestra
5:00—Capital Report
5:27—Weather
5:30—Sunday Chorale
6:00—Project '60
7:00—News
7:10—Weekend Review
7:20—Our Special Speaker
7:30—Talent Festival
8:00—CBC Stage
7:30—Concert Hall
9:00—Winnipeg Symphony Orch.
10:00—News
10:15—Victoria's Writers
10:30—Sunday Night
11:57—News

MONDAY, MAY 2, 1960

6:00—Sharpe at Six
8:00—News
8:10—Sports News
8:15—Sharpe
8:45—The Archers
9:00—BBC News
9:15—Morning Concert
9:59—D.O.O.T.S.
10:00—Morning Visit
10:15—Tommy Hunter Show
10:45—Stories With John Drainie
11:00—Edge of Tomorrow
11:15—Kindergarten of the Air
11:30—Off the Record
12:15—News
12:25—Showcase
12:30—B.C. Farm Broadcast
12:55—Five to One
1:00—Pacific Express
1:45—Program Resume
2:00—B.C. School Broadcast
2:30—Trans-Canada Matinee
3:30—Johnny Burt and Strings
4:00—Now I Ask You
4:30—Tempo
7:00—News
7:30—Blues and The Ballad
8:00—Vancouver Theatre
8:30—Summer Fallow
9:00—Chambsr Music
10:00—News
10:15—Provincial Affairs
10:30—University of the Air
11:00—The Big Time

DAILY CROSSWORD

ACROSS

1. Exclamation of hesitation
5. Apron tops
9. Girl's name
10. Operatic melody
14. Fall flower
12. South African Negro
14. Get (dial. var.)
15. A kind of tiger
16. Book of Old Testament
19. Compass point (abbr.)
20. Finches (Eur.)
21. Rock covering
23. Miss Sothern
24. Title of respect
25. Unite, as metals
27. To toddle
30. Man's nickname
31. Re-covered the inside
32. Broke a a hole in
35. To say further
36. Wearies
37. Shabby
39. Beechnuts
40. At one time
41. Branch of learning
42. Coffin and stand

DOWN

1. A judicial inquest
2. Cape ——, N. C.
3. Before
4. Disfigure
5. Tower to Shinar
6. Persia
7. Mr. Crosby
8. Wicked persons
11. Grows old
13. Rubber trees (Mex.)
15. God of pleasure
17. Cattle (dial.)
18. Tavern
21. The South of France
22. Military supplies
24. Salt (chem.)
25. Quick
26. Last syllable of a word
27. Marry
28. Account book
29. Whirlpool
31. Reposes
33. Sandarac tree
34. Waistcoat
37. Crowd
38. Cuckoo

CHOKE		PEACE								
ROPED		AKRON								
OREAD		HEROD								
WAN	AS		ALE							
	ISLAM		ID							
HORN		YIELD								
ELITE		DRAGO								
	DARES		EWER							
OG	ALIAS									
ALB		PU		TIM						
TOILE		GOOSE								
ERROR		EDGES								
NYLON		REAPS								

4-30

Yesterday's Answer

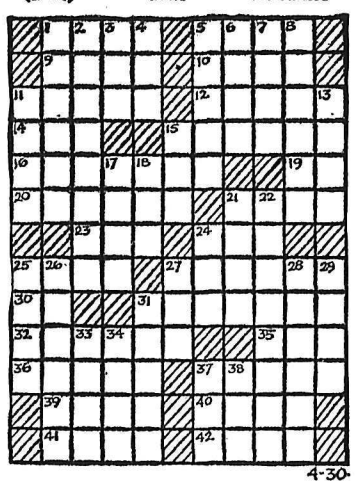

DAILY CRYPTOQUOTE — Here's how to work it:

A X Y D L B A A X R
is L O N G F E L L O W

One letter simply stands for another. In this sample A is used for the three L's, X for the two O's, etc. Single letters, apostrophes, the length and formation of the words are all hints. Each day the code letters are different.

A Cryptogram Quotation

RDLHBVLH Y LVPKBRDFTHO ESK FOMOB QDFRL QTVZH EDHS SDL LVIOBDKB—WKZZDFL.

Yesterday's Cryptoquote: BE SILENT AND SAFE—SILENCE NEVER BETRAYS YOU—O'REILLY.

(C 1960, King Features Syndicate, Inc.)

CLASSIFIED ADS

HELP WANTED

ARE YOU SATISFIED WITH YOUR PRESENT INCOME? If not, write at once for information about selling Rawleigh's well known line of Household Necessities. Good Profits. Steady full time work. W. T. Rawleigh Co. Ltd., Dept. CC-153, 589 Henry Ave,. Winnipeg 2, Man.

DRIVER - SALESMAN WANTED for established route. Apply National Employment Office, Nelson, B.C.

VANCOUVER PROVINCE CARrier boys. Uphill, Fairview and Rosemont. Phone 712-X.

HELP WANTED — FEMALE

AVON CALLING — YOU. IT'S A woman's world. Have a new and interesting career. If you are over 30, have ambition and can qualify, Avon will train you. We need more representatives in this area and the surrounding rural area. For interview write to: Mrs. E. C. Hearn, 2233 Aberdeen St., Kelowna, B.C.

WANTED—LADY TO DO HOUSEwork in modern home. Must be capable to help look after and be kind to 5 children. $80 per month, board and room. Phone 10 in New Denver.

WANTED — AN OLDER WOMAN as companion housekeeper, fond of children, good home for right party. Write Box 8193, Nelson News or phone 1760-X.

WANTED — WOMAN TO TAKE full charge of motherless home. 1 boy 9 yrs. Phone after 4, 6-4587, or write Rossland, Box 688.

WANTED: STENOGRAPHER for general office work. Apply Sandner Brothers Lumber Co. Ltd., Cascade, B.C.

HOUSEKEEPER WANTED BY May 1st. A. Townsend, Box 207, Fruitvale, B.C.

Nelson Daily News

Circulation Dept., Phone 1844
Price per single copy 7c Monday to Friday, 10c on Saturday.
By Carrier per week 35c in advance.

Subscription Rates

By Mail in Canada Outside Nelson:

One month	$ 1.25
Three months	3.50
Six months	6.50
One year	12.00

By Mail to United Kingdom or the United States:

One month	$ 1.75
Three months	5.00
Six months	9.00
One year	18.00

Where extra postage is required, above rates plus postage.

SITUATIONS WANTED

PRECISION GRINDING—CIRCUlar saws, scissors, pinking shears, rotary lawn mower blades—Hipperson's, Nelson, Phone 497—Mar. Wells Store, Salmo, Ph. 37.

FOR THE BEST IN BODY AND paint work, see Ted's Auto Body, 1 mile Granite Road, or phone bus. 98, res. 1186-Y.

EXPERIENCED SEPTIC TANK cleaning, reasonable, dependable service. Phone 594-Y, previously listed as 884-Y and 1994-L.

EXPERIENCED SEPTIC TANK cleaning. Low rates, free inspection on tank and drain fields. Phone 161-L-1.

CHESTERFIELD, RUG CLEANing, moth proofing. Dutch Cleaning Service. Phone 2190.

WILL DO SPRING CLEANING, baby sitting or general housework. Phone 2017-X.

HAVE YOUR GARDEN PLOWED. Phone 797-X.

TRADE SCHOOLS

DIESEL
HEAVY
EQUIPMENT

Trained men are needed for all types of jobs in the Tractor and Equipment Industry. If you are mechanically inclined and are not making better than $90 per week, or you don't have job security, you owe it to yourself to write for free facts, without obligation, about this training.

TRACTOR TRAINING SERVICE, LTD.
REPLY BOX 9406
THE NEWS

WANTED TO RENT

2 OR 3 BEDROOM HOME OR suite, close in if possible by May 15 or June 1. References if necessary. Box 9056 Daily News.

3-BEDROOM HOME FULLY FURnished, Nelson district, for approx. 8 months. Apply Box 8170 Daily News.

SEMI-FURNISHED 2-3 BEDROOM apt. or house. Permanent resident. Phone 545.

2 OR 3 BEDROOM HOME, BY May 15. Ph. 411-R.

2 OR 3 BEDROOM HOME, CLOSE in. Phone 1765-Y.

TELEVISION FOR TODAY

PACIFIC DAYLIGHT TIME

KHQ — Channel 6

SATURDAY

7:45 I. E. Farm Summary
8:00 Ruff and Reddy (C) *
8:30 Fury *
9:00 Howdy Doody (C) *
9:30 Q-toons
10:00 NBC Major League Baseball* New York at Baltimore
12:30 I Led Three Lives
1:00 Saturday Matinee "Convicted" "Streets of San Francisco"
3:00 True Story *
3:30 Detective Diary *
4:00 Q-Toons
5:30 Roy Rogers
6:00 Bachelor Father
6:30 Bonanza (C) *
7:30 Man and the Challenge *
8:00 The Deputy *
8:30 World Wide 60 *
9:30 Whirlybirds
10:00 Death Valley Days
10:30 Late Movie "Big Tip-Off"

SUNDAY

10:25 NBC Major League Baseball*
1:00 Christopher Series
1:30 This Is The Answer
2:00 How Christian Science Heals
2:15 Greatest Drama
2:30 Travelogue
3:00 Ika Chase
3:30 World Series of Golf *
4:30 Week's Best Movie
6:00 Overland Trail *
7:00 Sunday Showcase *
8:00 Chevy Show (C) *
9:00 Dow Hour of Great Mystery*
10:00 Take a Good Look
10:30 Late Movie

KREM-TV — Channel 2

SATURDAY

11:40 Back To God
11:55 Week-End Digest
12:00 Major League Baseball
2:00 Farm Story
2:25 Week-End Digest
2:30 Spoken Russian
3:00 Vagabond
3:30 Colonel Bleep
4:00 American Legend
4:30 Three Stooges
5:00 Championship Bowling
6:00 All Star Golf
7:00 High Road *
7:30 Leave It To Beaver *
8:00 Lawrence Welk *
9:00 Saturday Showcase
10:30 Channel Two Theatre
11:50 News
11:55 Hymn and Prayer

SUNDAY

11:40 Sacred Heart Hour
11:55 Week End Digest
12:00 College News Conference *
12:30 Faith For Today
1:00 Bible Answers
1:30 Telecourse
2:00 Open Hearing *
2:30 Campaign Roundup *
3:00 U of W Alumni Fireside
3:30 Greater Spokane Music
4:00 American Legend
4:30 Star and The Story
5:00 Matty's Funday Funnies *
5:30 Lone Ranger *
6:00 Broken Arrow *
6:30 Maverick *
7:30 Lawman *
8:00 Rebel *
8:30 The Alaskans *
9:30 Johnny Staccato *
10:00 TV Hour of Stars
11:00 News
11:15 Late Show
12:30 Nightcap News
12:35 Hymn and Prayer

KXLY-TV — Channel 4

SATURDAY

9:45 Bread Basket
10:15 Baseball *
1:00 Cartoon Carnival
2:00 I Love Lucy *
2:30 Mighty Mouse *
3:00 Lone Ranger *
3:30 Sky King *
4:00 Cameo Theatre
5:00 Ringside With Rasslers
6:00 This Is Alice
6:30 Texas Rangers
7:00 Coronado 9
7:30 Wanted: Dead or Alive *
8:00 Mr. Lucky *
8:30 Have Gun, Will Travel *
9:00 Gunsmoke *
9:30 Perry Mason *
10:30 Shotgun Slade
11:00 4-Most Feature

SUNDAY

9:15 Bread Basket
9:45 Baseball *
12:30 TBA
1:00 Zero 1960
1:30 Oral Roberts
2:00 This Is The Life
2:30 News Commentary
3:00 Pro Football
4:00 Texas Rasslin
4:30 G. E. College Bowl *
5:00 Small World
5:30 20th Century *
6:00 Lassie *
6:30 Dennis The Menace *
7:00 Ed Sullivan *
8:00 G. E. Theatre *
8:30 Alfred Hitchcock *
9:00 Jack Benny *
9:30 What's My Line *
10:00 CBS News *
10:15 Local News
10:30 4-Most Feature

(Programs subject to change by stations without notice.)

PUBLIC NOTICES

MONTROSE SCHOOL EXTENSION

TRAIL, B. C.

TENDERS are invited for a two-classroom extension to an existing elementary school at Trail, B.C. Drawings, Specifications and Forms of Tender can be obtained from Smith & McCulloch, Architects, 860 Eldorado Street, Trail on deposit of $25.00 returnable only on receipts of a Bona-fide tender and return of all documents within 10 days of the closing date.

Sealed tenders marked as to content will be accepted at the office of The Secretory, School District No. 11, 1145 Cedar Avenue, Trail up to 5 p.m. on Monday, 16th May, 1960.

The lowest or any tender will not necessarily be accepted.

R. G. ROGERS,
Secretary Treasurer.

AUTOMOTIVE, MOTORCYCLES, BICYCLES

New Chevrolets
New Corvairs
New Chev. Trucks
New Envoys

1959 Vauxhall Sedan
1959 Pontiac Stn. Wagon
1959 Chevrolet Impala HT.
1959 Chevrolet Bel Air Sdn.
1959 Chevrolet Biscayne Sdn.
1959 Fiat Station Wagon
1959 Austin Jeep
1959 Chevrolet Stn.Wagon
1958 Chevrolet Pickup
1958 Meteor Sedan
1958 Chevrolet Sedan
1957 Chevrolet Convertible
1957 Consul Sedan
1957 Bedford Van
1957 Dodge Pickup
1956 Ford Sedan
1956 Chevrolet Sedan
1956 Austin Sedan
1956 Pontiac Sedan
1956 Fargo Pickup
1956 Ford Station Wagon
1956 Ford Pickup
1955 Zephyr Sedan
1955 G.M.C. Pickup
1955 Chevrolet Sedan Del.
1955 Plymouth Sedan
1955 Ford Sedan
1955 Dodge Hardtop
1954 Austin Sedan
1954 Ford Sedan
1954 Pontiac Sedan
1954 Nash Sedan
1953 Pontiac Sedan
1953 Buick Sedan
1953 Chevrolet Sedan
1953 Dodge Sedan
1953 Ford Sedan
1953 Ford Station Wagon

TERMS – TRADES

Chevrolet, Oldsmobile, Cadillac, Corvairs, Envoys

24-Hour Wrecker Service
PHONE 35

Reuben Buerge Motors
LTD.
323 Vernon Street
Nelson, B. C.

DODGE -- DeSOTO
VALIANT Dealers

Guaranteed Used Cars

SPECIAL

1959 DODGE 4-DR. SEDAN
Red and White. Only 2800 Miles.

For the BEST in New and Used Cars
PHONE 4407

CITY AUTO SERVICE
Granite Road — Nelson, B.C.

WE ARE WRECKING '57 CHEV sedan, '57 Plymouth, Con. '55 Merc. ½ ton, '54 DeSoto, 49 to 53 Fords, Chevs, Plymouths, Pontiacs, Studebakers. Trail Auto Wreckers, Phone 2441.

COTTONWOOD WRECKAGE SERvice. English and Canadian used car parts. '52 Willis motor and '53 Ford parts. Ph. 2100. Box 382, 24 Ymir Road, Nelson.

FOR SALE: '58 M.G.A. SPORTS convertible. Good condition. Ph. 1923-R.

(Continued in Next Column)

AUTOMOTIVE, MOTORCYCLES, BICYCLES (Continued)

1956 FORD CUSTOM PICKUP

1955 INTERNATIONAL R100 PICKUP
19,000 Actual Miles.
Very Good Condition.

1954 FORD ½-TON PANEL

1955 G.M.C. 505 TANDEM
193-In. Wheelbase.
3-Speed Auxiliary.

1954 INTERNATIONAL RF174 TANDEM DUMP
8-10 Yd. Dump Body
Good Rubber.

1954 G.M..C TRAILING AXLE—18 FT. VAN

1952 MACK A50 TANDEM
Logging Trailer, Bunks, Water Tank.

CENTRAL TRUCK & Equipment Co. Ltd.
702 Front St.
Phones 1810 -- 100

1954 FARGO TRUCK 3 TON SPEcial with motor overhauled and flat deck. Can be seen at Imperial Oil Ltd. bulk plant, Nelson, B.C. Phone 133.

FOR SALE: 1958 FORD ONEton pickup, 6 cylinder, radio, heater, seven tires, good condition — $1850. W. Duncan Sr., Fruitvale.

FOR SALE: 1948 PONTIAC, GOOD mechanical condition, good tires, needs some body work. Phone 462-L-2.

SOUTH NELSON BODY WORKS. Top quality workmanship. Phone 2324, 49 Ymir Road.

1951 OLDSMOBILE 98 SEDAN. Radio. Make offer. Phone 4509 at Castlegar.

1958 AUSTIN IN NEW CONDItion; 1-'48 Dodge with radio; North Shore Serivce, Phone 1841.

FOR SALE: '46 CHEV BUSINESS coupe. Good condition. Phone 1132-Y.

WE PAY CASH FOR GOOD USED cars. McElroy Motors Ltd.

MUST SELL 1955 MONARCH LUcerne. Offers phone 1027-R.

BUSINESS AND PROFESSIONAL DIRECTORY

REPAIRS TO ALL TYPES OF electrical appliances. Vacuum cleaner and polisner armatures rewound $8 each. Repairs to automatic washers a specialty. Columbia Electrocentre, 1180 Bay Ave., Trail. Ph. 2538.

Furnace, Major Appliances, Etc. Tune-Ups and Repairs, Phone 2333 D. McCUAIG SERVICE—NELSON

NELSON REFRIGERATION
Commercial Refrigeration Service.
205 High St. — Phone 1917

ASSAYERS AND MINE REPRESENTATIVES

H. S. ELMES, ROSSLAND, B.C.
Assayer Chemist Min. Rep.

ENGINEERS AND SURVEYORS

RAY G. JOHNSON
B.C. Land Surveyor and Engineer
1015 Eighth St. Nelson Ph. 144-R

BOYD C. AFFLECK, MEIC
B.C. Land Surveyor, P. Eng (Civil)
218 Gore St. Nelson Phone 1238

G. W. BAERG, B.C.L.S.
873 Baker St. Nelson
Phone 1118 Res. 2315

ALEX CHEVELDAVE
B.C. Land Surveyor — Phone 5342
448 Columbia Ave., Castlegar, B.C.

BUSINESS OPPORTUNITIES

WEEKEND WAGE EARNER! Have a thriving concession business at Champion Lake. For sale — Consists of: 24 ft. trailer, propane grill, coolers, everything necessary. Gross $700 month (open weekends only). Sacrifice for $700 cash or trade for car. Phone 545 at once.

FOR SALE — AUTO COURT, 6 units, lunch counter, Post Office, store and Esso gas station on Highways 95 and 93 with 16 acres property with creek. In heart of East Kootenay hunting and fishing area. Write, G. M. Cowie, Skookumchuck, B.C.

OPENINGS AVAILABLE IN THE IMMEDIATE DISTRICT for men and women as representatives for Watkins Quality Products. Full or Part-time. For appointment, write Box 8261, Nelson Daily News.

SELF - EMPLOYMENT ON A full time or part time basis. No merchandise to buy. Possible earnings in the $15,000-$30,000 category. Write for free details. Consolidated Industries, Box 24-AT, Louisville, Illinois.

PAINTING AND DECORATING, Joint Filling. Good and efficient service. Phone Castlegar 5026 or write Box 404.

BUSINESS FOR SALE. POOL room with 5 tables and equipment. Phone 1453-L.

Buy, Sell, Trade With Classified

PROPERTY, HOUSES, FARMS, ETC., FOR SALE

For Sale

Homes, Investments and Business Opportunities

1—

A COZY 2-BEDROOM COTTAGE
A cozy 2-Bedroom Cottage. Oil furnace, new gas range; nicely decorated. — Includes corner, cleared. Valuable building site. Close in. A very good buy at **$5950**
$1500 Cash.

2—Very Smart 2-Bedroom Bungalow. Lovely kitchen; lake view. Full basement, oil furnace. Fairview district. **$9500**
$2000 Cash Will Handle.

3—Small Home at 6-Mile, North Shore, Kootenay Lake. Terms. **$5300**

4—A REAL SNAP in an older 3-Bedroom Home. Needs some repairs but basically sound. A really excellent Fairview location; 2 blocks from Safeway. **$6300**
$1500 Cash, Balance as Rent.

5—Rooming House; good location. Good investment. Price **$8750**
$2000 Cash.

6—2-BEDROOM BUNGALOW in Fairview District. Full basement, coal furnace. Living Room 13'x18'. Must be sold **$5300**
$1000 Cash, Balance Like Rent.

7—LAKE SHORE PROPERTY AND RESIDENCE. 4-Bedrooms, South Shore, West Arm Kootenay Lake. 2 miles from Nelson. **$8500**
$2000 Cash
Very Easy Payments

8—SUMMER HOMES. Four to choose from between here and Balfour.
$4200 to **$7700**

LISTINGS WANTED TODAY
We have sold several properties these past 30 days. We can sell yours if listed at a Fair Market Price.

BUSINESS INVESTMENTS

1—Long established Newsstand - Soft Drinks - Coffee Bar.

2—Long established Dry Cleaners and Equipment.

3—Local General Store - Apartment - Coffee Bar. In splendid growing district.

4—Small Auto Court. Highway and lake frontage on Kootenay Lake. Good terms to right people. **$1100**

7%
We have two good 1st Mortgages available, $4500 and $2500.
If you have spare funds please contact us.

C. W. Appleyard & Co. Ltd.
REAL ESTATE and INSURANCE AGENTS
Established 47 Years
Box 26 — Phone 269
421 Baker St. — Nelson, B.C.
T. C. "Buck" Lambert, Manager

WHAT ARE YOU Looking For?

★ New NHA Home. 6% Interest.
★ Beautiful Home. Lakeview Cres.
★ Bungalow, North Shore, 1.6 acres
★ Country Property. Close in. No Down Payment.
★ Property only. North Shore. 15 Acres.
★ Building Sites, with Services.
★ Revenue Duplex or Triplex.
★ Small Home. $1000 Down.

WILLIAM KALYNIUK AGENCIES
FOR THE BEST IN REAL ESTATE
Consult Us Anytime by Phone or Drop In.
Strict Confidence Procedures
Phone 1777 — 534 Josephine St. Nelson

LISTINGS — HAVE YOU BEEN wanting to sell your property? We require properties of every description. It costs nothing to list. Kindly give us a phone call or come in personally. William Kalyniuk Agencies, 534 Josephine St., Nelson, B.C. Phone 1777.

160 ACRES 40 MILES WEST OF Leduc oil fields. Unimproved, good soil for farming when cleared. Pasture now. Running creek. $2000 cash or $500 down each year 6%. Maher, Slocan, B.C.

ATTRACTIVE 4 ROOM STUCCO house on 3 acres. Paved highway, electricity. Schools and stores handy. $5500. Paul Markoff, Slocan Park.

TRADE LARGE LOT, GOOD LOcation outside city limits for a modern trailer, preference unfurnished or state cash price. Box 8587 Nelson News.

MODERN 3 BDRM. HOME AT Taghum. Oil furnace, garage, 2.8 acres, landscaped, lots of water. Phone 751-R-3.

PROPERTY, HOUSES, FARMS, ETC., FOR SALE (Continued)

FOR SALE: 1½ STOREY 3 BEDroom house, 220 wire, coal and wood furnace, partly renovated 206 Innes St.

VIEW LOT, CLEARED, N.H.A approved, new Nasookin subdivision North Shore. $850 cash or terms. Ph. 1337-R.

HOUSE IN EXCELLENT LOCAtion. 4 bedrooms, oil furnace grounds landscaped, fruit trees garage. Apply 612-5th Street.

TWO GOOD BUILDING SITES for sale. One on Douglas Road and one on Union Street. $1500 each. Phone 1649-Y.

FOR SALE: ONE OR TWO LOTS just outside city limits. Box 8580 Nelson News.

7 ROOM FAIRVIEW HOME IN good condition. 908 Fourth. Ph 1759-X.

FOR SALE: 36 ACRE PIG FARM at Parks. A. Townsend, Box 207 Fruitvale.

SMALL HOUSE ON 2 CRNR. LOTS cheap for cash. Ph. 514-L.

MACHINERY

BEFORE YOU BUY
Used Equipment

Check the Huge Selection Available From

BINGHAM Equipment Co. Ltd.
Vancouver, B.C.

Specialists in new and used Sawmill, Logging and Construction Equipment.

IN THIS AREA CONTACT
Larry Hewlett,
Box 2191 — Cranbrook, B.C.
Phone JU 6-3870

LET US DO IT NOW!

Have that SAW repaired or trade it in on a new

McCulloch

Model 150 for Pulpwood
D44 or 170
6 H.P. — 7 H.P.

FOR THAT RUGGED LOGGING JOB

Special Offer to May 1

1 NEW CHAIN WITH EVERY NEW SAW PURCHASED

Trade your saw now. — Take out a new one when you go back to work. — Ask for Pintail Chain.

Call, Write or See
H. "Fritz" Farenholtz,
Alec McDonald, Gordon Coutts

MAC'S
WELDING & EQUIPMENT CO., LTD
514 Railway St. — Phone 1402

"An Auction"

Contractors Equipment — Late Model Cats, Backhoes, Scrapers, Trucks, Trailers, Etc.

in

Edmonton, Alberta, May 2nd

Watch this paper for complete list, or write to:

Stewart Equipment Co. Ltd.
Airdrie, Alberta

AUCTIONEERS:
Frank Gwartney, License No. 1
Earl Galvin, License No. 188

FOR SALE: TD14A-1954 MODEL Diamond T truck, 10-wheel drive. Willys Jeep four wheel drive. Coutts sawmill, edger and Caterpillar power unit. E. B. Carlson, R.R. No. 1, Nelson. Ph. 402-X-1.

FOR SALE: ONE TD-9 TRACTOR, almost new. Ed Paul, Box 186, Rossland, B.C.

D - 6 5R SERIES — EQUIPPED with hydraulic angle dozer and winch. Phone 247-X.

BOATS AND ENGINES

17 FT. CABIN CRUISER, COMplete with convertible top, side and back curtains. 1566 Pine Ave. Trail. Phone 111-X Trail.

14' FOOT FIBREGLASS SPEED runabout, new. Will sell at wholesale price. Norm's Gun Shop, 171 Baker St., Phone 385.

CRUISER WITH OR WITHOUT boathouse. Length 22½', width 8' 70 h.p. V-8 motor. Terms. Phone 1254-R.

TRADE UP TO A MERCURY: Outboards 6-80 h.p. Glasspar, Fiberglass boats. Jeffery Radio.

SMALL INVESTMENT — LARGE RETURNS

That's the Want Ad Story — PHONE 1844

YOU CAN NOW PHONE YOUR CLASSIFIED ADS IN UNTIL 5 P.M. ON SATURDAY.

FOR SALE MISCELLANEOUS

1 ONLY—VEGETABLE PEELER, Blakeslee mod: 20P-1/3 h.p., cond. good. Overhauled. $100. 1 only—1/3 h.p. Gilson condensing unit, less motor. Cond. good. Suit 40 cu. ft. deep freeze. $30.
3 Only—Laudry presses: (a) Can. Laun. Press, serial No. 3662M7227 W.P.—100 PSI. (b) Zarmite Press M-7002, W.P.—100 PSI. (c) Zarmo Press, M-7224, W.P.—100 PSI. Cond. very good. $250 the lot. Apply Plant Supt., Kootenay Lake General Hospital.

K. L. G. HOSPITAL OFFERS large briquet - burning cooking range (wt. 3 tons) to non-profit organization or youth camp for $1.00 on as-is-where-is basis. Removal deadline May 10. All removal costs from old hospital payable by purchaser. Ph. Administrator 2180.

ASTRAL FRIDGE—$20. SMALL Coleman oil heater—$15. Hot water heating convector radiator for room 12x15 ft.—$10. Washing machine—$10. Bedstead—$10. 5 H.P. stationary engine—$20. 724-8th Street. Phone 283-X.

LEAN GRAIN FED PORK FOR sale—whole or half 28c a whole side. 30c lb. cut and wrapped Ready for the freezer Newdan Farm, Box 570, Creston, B.C Ph EL6-2435 We deliver

USED SERVEL GAS REFRIGERator, reconditioned and guaranteed — $149.50-$159.50. Rockgas Propane Ltd., 610 Railway St., Phone 2230.

SAVE 10% TO 20% ON ANY PROpane gas range in our stock including Autocrat, Hardwick, O'Keefe and Merritt—Stoves from $149.50 up.

LONGYEAR DIAMOND DRILL and equipment. A & E rods. Rated for 600 feet at hole. (Mrs.) Randi Anderson, New Denver.

NEW SHIPMENT 338 WIN MAGnums, loading tools and supplies Reload your own. 10c each Norm's Gun Shop, 171 Baker St

BOY'S ENGLISH BICYCLE, 3 speed, Calliper brakes, $35; Beatty washer, $15. Ph. 672-R.

PORK, WHOLE OR HALF Whole about 140 lbs. 30c lb. Ph. 1766-L-2. Guy Hamilton.

PORK FOR SALE, WHOLE OR half. C. Bing, R.R. No. 1. Phone 714-R-1 after 6.

MEN'S GENUINE COWHIDE luggage. Like new. 1 small Elgin outboard motor. Ph. 954-L.

BLOCK MACHINE $150, ORGAN Best offer or trade. V. M. Hoskin, R.R. No. 1, Nelson.

PORK FOR SALE, WHOLE OR half. 23c lb. A. Townsend, Box 207, Fruitvale, B.C.

400 BALES OF ALFALFA HAY, 1st cut. 85c a bale at the place. L. H. Anderson, Creston, B.C.

FIREWOOD, 12 IN. LOG LENTH. $12 ½ ton load. Phone 1407-R.

HEALTH FOOD CENTRE OPEN day and evenings 924 Davies St

GENDRON BABY BUGGY, GOOD clean conidtion. Phone 466-L.

FOR SALE: COMPLETE COFFEE bar equipment. Phone 166.

FOR SALE: GIRLS BIKE—$15. Good condition. Phone 712-X.

WANTED MISCELLANEOUS

USED FURNITURE NEEDED for 9 roomed house, anyone wishing to donate same to Whyte Haven Mission (Mom Whyte) please Phone 2003-L.

WANTED PEEELED CEDAR poles loaded on cars 35 to 75 feet long Dumont, 1164 West 32nd Ave., Vancouver, B.C

WANTED: NEW OR USED CANAdian postage stamps and albums at highest market value. Box 689, Rossland, B.C.

"DURO" SHALLOW WELL PUMP style E, complete or parts for same. Phone 1462-X. Write E. D. Perrin, RR1, Nelson.

WANTED: CANADIAN COINS, gold coins, silver and dollars. P. Polovinkoff, Box 2, Nelson.

WE BUY HIDES, FROZEN FOOD Provisioners, 607 Front Street.

WANTED: GOOD TOPSOIL. PH 1240-X from 1-5 p.m.

BOYS JUNIOR - SIZE BIKE. Ph. 1426-Y.

ELECTRIC HOT WATER TANK, complete. Phone 1030.

LOST AND FOUND

ANYONE KNOWING THE whereabouts of 16 reels of galvanized barbed wire dropped off O.K. Valley Trailer on April 24th between Salmo and Fruitvale please contact O.K. Valley Freight office either in Nelson or Trail or Investigator McGowan of C.P.R., Nelson.

LOST—DARK BIFOCAL GLASSES vicinity of Chatham and Nelson Ave. Finder please return to 303 Terrace Apts., Vernon Street. Reward.

LIVESTOCK, POULTRY AND FARM SUPPLIES, ETC.

FOR SALE—WEANER PIGS, $10. Newdan Farm, Box 570, Creston, B.C., Phone EL-6-2435.

QUIET HORSE FOR SALE. G. Kimoff, Appledale, B.C.

ROOM AND BOARD

BOARD AND ROOM FOR ONE or two young gentlemen Ph Mrs Truscott 1179-X

ROOM AND BOARD FOR QUIET business girl. Phone 246-L.

PROPERTY WANTED

2 BDRM. HOME, NORTH SHORE preferred. Write Box 8176 Nelson Daily News.

RENTALS

FOR RENT OR LEASE: NICE 3 bedroom home 5 miles west of Nelson. Full plumbing, hot and cold water, oil furnace, lots of garden space. Would like responsible tenants. Immediate occupancy. Write Box 106, Midway, B.C.

FOR RENT: HOUSEKEEPING 3-rm. apts., unfurn., 1 block off Baker Street. Reasonable rent. Decorated to taste. Laundry room, washing machine available. No extra charge. Phone 1327-R from May 1 on.

PINE BEACH CABIN, TWO rooms, screened porch, fully furnished; 19-foot cabin boat and motor, rowboat, complete tackle. All inclusive—$85.00 per month, (8 miles Nelson). Write D. S. McGuiness, RR1, Willow Point.

HOUSEKEEPING AND SLEEPing rooms weekly, monthly rates Dishes, linen supplied; parking Allen Hotel, 171 Baker

UNDER NEW MANAGEMENT. Clean housekeeping or sleeping rooms. Star Rooms, 705 Victoria Street.

ATTRACTIVE 3 ROOM FURN. apt., oil heat and hot water supplied. ½ block off Baker. Ph. 1184-Y.

CONVENIENT, CLOSE-IN, FURN. apt. for 2 or 3 business girls. One blk. from city centre. Ph. 347-Y or 303-X or call at 519 Silica St.

FURNISHED 2 ROOM SUITE suitable for 2 girls. Close in Phone 672-R.

ROOMS WITH OR WITHOUT baths Low weekly or monthly rate Savoy Hotel

SMALL COTTAGE, MODERN; garden. $30 per mo. J. R. Ramsden, R.R. 1, Phone 482-X-3.

NEW 3-BEDROOM MODERN home, close-in. Box 9064, Daily News.

SUITE FOR RENT. SUITABLE for couple or 2 girls. 116 Vernon St. Ph. 964-R.

WELL FURN. 2 ROOM APT. SUN porch, close in. Adults only. $35 per month. Phone 1453-L.

COPLETELY FURN. 3 ROOM suite, downtown location. Apply Suite 4, 311 Vernon St.

MODERN, LARGE UNFURN. 1-bedroom apt. Heated, available June 1. Phone 2075.

FURNISHED 4 RM APT PRIvate. Ph 423-Y.

MODERN 3 RM SUITE, WIRED for electric range. Phone 784-L-2.

FURNISHED, HEATED APARTment. 713 Victoria Street.

COTTAGE FOR TWO. CLOSE IN. N. Shore. Box 8594 Daily News.

BUSINESS LADIES APT. CLOSE in. Box 8593 Daily News.

CHILDREN WELCOME. APT. $25. Rooms $17. 210 Vernon St.

FURNISHED SUITE. ALSO A housekeeping room. Ph. 496-R.

SELF-CON. 3-RM. FURN. AND heated suite. Ph. 2147-L after 2.

HOUSEKEEPING SUITES. — Ph. 759-X.

1 BEDROOM HOUSE. — 75 HIGH St.

SUNNY 6 RM. APT., CLEAN, central. Box 9059 Nelson News.

FURNISHED BEACH COTTAGE. Phone 1635-L-1.

VACANT HEATED APT. — SUITable for couple. Phone 449-L.

3 RM. FURN. HEATED SUITE. 214 Houston St., Phone 1968-R.

FOR RENT — FURNISHED housekeeping room. Ph. 405-L.

CLEAN, HEATED SLEEPING room. Central. Phone 590-Y.

TRAILERS

FOR SALE: '59 NASHUA 2 BDRM. 35x8. Apply Fettback, Kline's Trailer Court.

FOR SALE: 16 FT. HOUSE trailer. Reasonable for cash. 42 Ymir Road, Nelson, B.C.

FOR SALE: '59, 10x45 MOBILE home. Box 132, Salmo, B.C.

PETS, CANARIES, BEES

FOR SALE — GERMAN MINIAture Schauzer Pups. Smith Kennels, Syringa Creek, B.C.

FOR SALE — GOLDEN COCKER Spaniels. Phone 921-L-1.

PRISON KILLING

JACKSON, Mich. (AP)—A convicted murderer stabbed an assistant athletic director to death at Southern Michigan prison here Thursday. Deputy warden Charles Cahill said Percy Roberson, 25, slashed Barney Fancher, 35, six or eight times in the face, chest and abdomen. Roberson, sentenced to life for a Detroit murder in 1954, was quoted as saying a grudge against Fancher "had been building up for a long time." He gave no further earson.

Judge Lauds Canada's Part In Ousting Melting Pot Fallacy

TORONTO (CP)—Judge W. J. Lindal of Winnipeg said Friday Canada's ethnic press has played an important part in breaking down the fallacy of the melting pot theory.

Judge Lindal, president of the Canadian Ethnic Press Federation, made his remarks in the opening address of the federation's convention here.

The federation represents foreign-language newspapers in Vancouver, Winnipeg, Toronto, Hamilton and Montreal. Its convention during the weekend will be highlighted with address Saturday by Immigration Minister Fairclough.

The federation represents weekly, bi-weekly, tri-weekly and monthly papers printed in Ukrainian, Byelorussian, Serbian, Italian, Polish, Hungarian, Latvian, Estonian, Danish, Czech, Slovak, Lithuanian, Yiddish, Japanese and Finnish.

Judge Lindal said that the melting pot theory was an outgrowth of the isolationism which swept the United States before the Second World War.

"Every migrant to the United States was expected to shed his former cultural vestments to become a hundred per cent American," he said.

"Here in Canada every newcomer, from every land other than the United Kingdom and France, was expected to become what was termed a Canadian—a somewhat indefinite word intended to mean some vague form of Anglo-French combination."

"Now the melting pot theory and the thought that there should be no ethnic press in this land have disappeared. They have disappeared as completely as the concept of Western Hemisphere isolationism.

PEEBLES AUTO TALK

USED CAR BUYERS' GUIDE

There are many Buyer's Guides on the market, but I'd like to give you Kootenay people some guidance in your used car purchases.

Rule No. 1—Choose a dependable dealer. (Peebles Motors has the reputation of being one of the most dependable dealers anywhere in the area.)

Rule No. 2—Once bitten, get twice shy. (Lots of people who know they have been stung on a deal have been kidded into the idea of returning on their next deal "to get even" with the slicker who "done them in". You simply can't catch up to that kind of dealer — he's half way round the track ahead of you before you get started.)

Rule No. 3 — Compare before you buy. (Lots of deals I've seen "perpetrated" around this area have made me shake my head, because abviously people have not taken time to look over the field, and they've been stuck for sometimes hundreds of dollars more than comparative cars we have on Peebles lot. Look before you leap).

Rule No. 4—Look at the price difference. (Many people are blinded into a deal because someone has offered them what they know is a ridiculous figure for their old car. Grade IV arithmetic will give you the answer as to whether it's a good deal . . . simply find out WHAT'S THE DIFFERENCE IN PRICE . . . that's all that really counts.)

Rule No. 5 — Buy your car right now. (Stocks were never better than we display on Peebles Lots today, but they're going fast, and the warm summer sun will see them move out very fast. Buy today for summer fun.)

Rule No. 6 — Finance your car through your dealer. (In most cases, it doesn't cost you a nickel more, and you DO get confidential service, good advice and proper coverage, with lots of fringe benefits, often not obtainable elsewhere.

Come in today, or phone us for an appointment at your convenience. Glad to meet you after hours or on Sundays.

Yours for Happier Motoring,

Harry D. Harrison

General Manager

PEEBLES

Preferred Buys in Good

USED CARS

Here's a Selection of

ONE-OWNER CARS

carefully driven, guaranteed in writing. Your summer driving pleasure is assured with any of these Bargains!

'58 PLYMOUTH FAMILY SEDAN

In beautiful midnight blue, carefully contrasted with a powder blue side flare; upholstery so clean you'd think it belonged in the new car dept. Low mileage, service record available.

'58 PLYMOUTH SAVOY 4-DOOR

Econosix, fully automatic, in butterfly yellow with black trim. This lovely car just needs driving. You'll love its cornering and riding qualities

'56 DODGE CUSTOM ROYAL V8

Push-button automatic custom radio, clear seat covers, very clean unit in lovely two-tone arrangement of gunmetal and shell pink.

PEEBLES

Weekend Bargains

'56 CHEV. 4-DOOR

Lovely turquoise and white. Good radio. A lovely family car.

'56 PONTIAC 4-DR. HARDTOP V8

Automatic. Winter - white trimmed with brush grey. Lots of useful extras.

'56 PLYMOUTH SAVOY Automatic

In tip-top shape. Very clean, has been protected throughout with clear plastic seat covers. Basic pearl grey with maroon two-tone.

'54 PONTIAC HARDTOP

In tip-top shape, finished in Mohawk red and icecap white —you'll like this one.

PEEBLES

Sparkling

Rough Diamonds

will give you Miles and Smiles of Fun!

'50 Prefect Sedan $99
Licensed.

'46 Chev. Sedan $96
Has License.

'49 Plymouth Sedan $79
Rough But Good

'49 Pontiac Coach $179

'50 Chev. Coach $299

'52 Meteor 2-Door $297

and many more all-price classes to choose from. Look at these BEFORE you buy—we feel sure you can get more value per dollar when you drive a Peebles Bargain!

Easy budget terms arranged right here—no fiddling with investigating committees, no endorsers, no waiting.

PEEBLES

A LARGE UNRESERVED

AUCTION SALE

CONTRACTORS EQUIPMENT

at EDMONTON, ALBERTA

TAKE HIGHWAY 14 EAST TO 50TH STREET, THEN SOUTH ½ MILE (WATCH FOR SIGNS)

MONDAY, MAY 2nd at 9a.m.

CRAWLER TRACTORS

Caterpillar D8, SN36A133, with Cat. 8A Hyd. Angle Dozer (new in Feb. 1959)
Caterpillar D7, SN17A3886 with Cat. 7A Hyd. Angle Dozer
Caterpillar D7, SN17A2654, with Cat. 7A Hyd. Angle Dozer
Caterpillar D7, SN17A5650, with Cat. 7A Dozer and No. 25 C.C.U.
Caterpillar D7, SN17A391, with Cat. 7A Hyd. Angle Dozer
Caterpillar D7, SN17A5330, with Cat. 7A Hyd. Angle Dozer
Caterpillar D7, SN17A9083, Low Hours, with Brand New Cat. 7A Hyd. Angle Dozer and No. 46 Hyd. Control
Caterpillar D7, SN3T11809, with Cat. 7A Hyd. Angle Dozer and Bush Canopy
Caterpillar D7, SN3T7443, with Cat. No. 25 C.C.U. and 7A Dozer
International TD9, SNTDCB27699 Comp. with Hyd. Dozer
Caterpillar D4, SN7U1430, with Cat. 4A Hyd. Dozer
Allis-Chalmers Crawler, HD16, SNHD16-AC 1719 with Dozer
International TD9, SN11383
Massey-Harris 55 Diesel Wheel Tractor
Two Caterpillar D8's, both 2U Series, with Hyd. Angle Dozers

BACKHOES, DRAGLINES, DITCHING MACHINES

Bucyrus-Erie 22B Backhoe, SN115518, with Cat. D318 Power Machine (new in 1957)
Michigan C16 Backhoe, SN3916, with G.M. Diesel Power, Swamp Pads, with 40 ft. of Dragline Stick and half-yard Bucket, also Pile Driver and Hammer
Bantam Backhoe, Model C35, on wide tracks, SN8618, Continental Power
Bantam Backhoe, Model C35, on wide tracks, SN8149, Continental Power
Bantam Backhoe, Model C35, on wide tracks, SN8247, Continental Power
Buckeye 308 Ditching Machine
Buckeye 303 Ditching Machine

SIDE BOOMS

Caterpiller D6, SN908401, with Side Boom
Allis-Chalmers HD11, with Side Boom, SN HD11F-3572
Caterpillar D4, with Side Boom
2 International TD9's, with Side Boom, SN TDCB 2049517 and SN TDCB 202-1717
John Deere 440 Crawler with Side Boom and Dozer, SN440973
John Deere 440 Crawler with side Boom and Dozer, SN440964
Caterpillar RD6, with Side Boom
Side Boom Attachment complete to fit D7 Caterpillar
International TD18A with Side Boom
Gin Poles and Snatch Blocks, to fit D7 Caterpillar

MOTOR SCRAPERS AND PULL SCRAPERS

2 LeTourneau Model D Tournapulls, new in 1958. Top condition.
2 Euclid Model 8TDT Motor Scrapers
2 Caterpillar Model 70 Scrapers, SN's 8C2747 and 8C1833
2 Caterpillar Model 60 Scrapers, SN's 2W5404 and 2W5559
4 LeTourneau Model LS Scrapers
2 LeTourneau Model LP Scrapers

LOADERS

Hough Model HFH Loader on Rubber, with Hercules Gas Motor
Tractomotive Model TL12 Loader on Rubber
International TD6, with Bucyrus-Erie Front End Loader
JD 420 Utility Tractor with Henry Loader and Backhoe, completely overhauled

MOTOR GRADERS

Caterpillar Model 12 Motor Grader, 100 h.p. with Cab and Scarifier, new re-cap Tires on rear, 1300x24 rubber all around and power steering, SN8T3601
Caterpillar Model 112 Motor Grader, SN 3U5903, with Cab, Scarifier, 75 h.p., new in 1958
Allis-Chalmers AD3 Motor Grader, SN AD3-1520, with Cab, Snow and Wing
Adams Motor Grader

WELDERS AND AIR COMPRESSORS

Hobart 250-amp. Portable Welder
Lincoln 200-amp. Portable Welder
LeRoi 105 2-Stage Compressor
LeRoi 105 Single Stage Compressor
Several Gas Welding Outfits

WINCHES AND POWER CONTROL UNITS

3 Hyster D7D Logging Winches
1 Hyster D8L Logging Winch
1 Hyster D6 Logging Winch
1 Hyster D4N Logging Winch
2 Caterpillar No. 25 Cable Control Unit
1 D7 Hyster Model WRN, Worm Drive Winch, SN83829
2 Carco Model E Winches, fit TD9
1 Carco Model F Winch, fits TD14
1 Carco Model G Winch, fits TD18

TRUCKS, TRAILERS AND AUTOMOBILES

1956 Mack 10-ton Tandem with 5th Wheel and Winch, Air Brakes
1956 International RF210 Tandem, with Flat Bed, 5th Wheel and Winch, Air Brakes
1957 Chevrolet 4 Ton, Model 1963, with 5th Wheel and Winch, Air Brakes
4 GMC 1958 Pick-ups
6 Chevrolet 1958 Pick-ups
1959 International Pick-up
1958 International Pick-up
1958 Chev. 2 Ton
1958 Chev. 2 Ton with Flat Deck
1958 G.M.C. 3 Ton with Flat Deck and Winch
1957 Ford Pick-up
1956 International R192 with Bed and Winch
1956 Ford ¾ Ton
1955 Ford Pick-up
1953 Mercury with Flat Bed
1956 Mercury 700, 4 Ton
1956 Ford Pick-up
1956 International R194
1956 International S150
1953 Ford 1 Ton
1952 Chev. Dump Truck
1952 International L190
1952 Mercury 1 Ton
1954 Dodge Power Wagon
1956 International S120 ¾-Ton
1950 Mercury 1 Ton
1959 Ford Custom Sedan
1958 Pontiac Sedan
1957 Chevrolet Sedan
2 Peerless Tandem Axle Lowboy Trailers on Air
1 Trailmobile Tandem Axle Hiboy Trailer on Air
1 Brantford 32-ft. Single Axle Hiboy on Air, 10000x20 Tires
1 25x8 General House Trailer used as office trailer
1 Bombardier Model S, with Trailer, late model, New Motor
Several Pole Trailers

LIGHT PLANTS AND POWER UNITS

Petter Diesel Light Plant
Caterpillar D4400 Power Unit
Several small Light Plants

BUILDINGS

Several Bunk Houses, both Skid mounted and on Rubber

MISCELLANEOUS

1 10'x10' Gravel Hopper
1 8'x8' Gravel Hopper with Grizzly
Shop Press - Chains - Boomers - Snatch Blocks - Grease Guns - Pipe - Picks Shovels - Pipe Fittings - Wrenches Tools - Track Rollers - Spare Parts Filters - Several hundred pounds of Welding Rod - A number of pieces of Office Equipment
3 Rogers Majestic Mobile Telephones
1 Rogers Majestic Mobile Telephone (Office type)
2,970-gallon 6-compartment Tank Trailer on Single Axle
Tandem Rear End out of 470 G.M.C. complete with wheels.

ABOVE EQUIPMENT IS MOSTLY ALL FROM ONE CONTRACTOR AND HAS BEEN WELL CARED FOR

THE ABOVE EQUIPMENT WILL BE ON DISPLAY THREE DAYS BEFORE THE SALE

TERMS: CASH OR FINANCE TERMS AVAILABLE—ONE-THIRD DOWN—TO RESPONSIBLE BUYERS ON ITEMS $2,000 AND OVER. Financing by Imperial Investment Corp., Edmonton. Complete settlement must be made on Sale Day. Immediate possession of all equipment upon proper settlement.

EACH AND EVERY ITEM WILL BE SOLD ABSOLUTELY TO THE HIGHEST BIDDER

STEWART EQUIPMENT CO. LTD.

PHONE CALGARY AM 3-3656

AIRDRIE, ALBERTA

AUCTIONEERS: FRANK GWARTNEY, Lic. No. 1, EARL GALVIN, Lic. No. 188

KEITH SIM, Lic. No. 54

MOTHER'S DAY

May 8

The day a thoughtful Card or Gift is especially welcome to that Mother of yours.

.... Coutts Cards of Distinction
.... Fresh, tasty Boxed Chocolates
.... Gifts of Scented Soap
(WE GIFT-WRAP FREE OF CHARGE)

MANN DRUGS LTD.

Foresees Oil Consumption Up By Million Barrels Daily

TORONTO (CP)—In the coming decade the free world is expected to increase its consumption of petroleum products by 1,000,000 barrels daily, J. R. White, president of Imperial Oil Ltd., said Friday at the company's annual meeting.

This, Mr. White added, compares with an annual growth rate of 750,000 barrels a day in the 1950s and provides a world setting for continued and substantial increases in business volume for the predictable future.

Reserves required to sustain the projected demand, he commented, are approximately 10,000,000,000 annually, or roughly three times the total Canadian reserves developed to date.

The Canadian crude oil industry, Mr. White said, is expected to increase production this year at a rate of nine per cent, or nearly twice the expected rate of advance of the economy as a whole.

Describing the industry and his company as "dynamic" in their approaches, Mr. White said they are not relying on conventional uses of petroleum to assure future earnings, but are actively developing new uses. He added:

"The direct use of petroleum in metallurgical processes is one of many avenues being investigated, while in the energy field the direct transfer of petroleum into electricity, at close to 100-per-cent efficiency, now is in the development stage and has very interesting possibilities."

Imperial's first quarter earnings this year, Mr. White said, were $15,705,000, or 50 cents a share, compared with $13,560,000 or 43 cents, in the corresponding period last year.

W. O. Twaits, executive vice-president, said last year's oil discovery at Judy Creek, north of Edmonton, could now be classed in importance with Leduc and Golden Spike.

News of the Day

RATES: 30c line, 40c line black face type; larger type rates on request. Minimum two lines.

Chicken manure—$1 sack delivered. Phone 559-X-3. Also top soil.

Mother and Royal Family cups and saucers — HOBBY SHOP.

L.D.S. Church Meeting Sunday, 10:30 a.m., I.O.O.F. Hall.

ELECTROLUX SALES, SERVICE
512 Richards St., Ph. 1108, Nelson.

Baby play pens and car seats in stock at reasonable prices.
STERLING HOME FURNISHERS

Why not give her a new hair-do for Mother's Day from Charm Beauty Salon. Phone 1922.

FOR SALE TOP SOIL
PREMIER SAND AND GRAVEL
PHONE 871

Fairview United C.G.I.T. Spring Tea April 30, 2:30 to 4:30, Fifth and Elwyn Streets.

Phone 263
SNAPPY SERVICE
For your hauling needs.

Our mortgage loans have no premiums, commissions or strings—Nelson Savings Credit Union.

We make double-breasted coats into single-breasted. Robt. Nolte, Master Tailor, 253 Baker Street.

New Hi-Fi Records — "Sold Out" The Kingston Trio — "Beyond the Blue Horizon" The Four Aces.
CUSTOM CAMERAS, 394 Baker St.

Redeemer Service Club Diocesan Jubilee Tea Wed., May 4, 2-5 p.m. Parish Hall. Work sale and bake table.

Annual Meeting Nelson Overture Concert Association Tuesday, May 3, Capitol Theatre, 8:15 p.m. All cordially invited to attend.

F.O.E. Ladies' Auxiliary and Eagles are cordially invited to attend the Turkey Banquet on Sat., April 30, at 6:30 p.m., Eagles Hall in Nelson.

PLAYMOR
Nelson • 14 Miles • Castlegar
For More Fun
TONIGHT
We Present the
Buddy Marr Orch.
There's Plenty of Time — We
DANCE
From 9:30 to 1 (DST)

Mother's Day, Sunday, May 8. Remember her with a bouquet of lovely fresh flowers from **COVENTRY'S FLOWER SHOP, PH. 962.**

Today—Eastern Star Tea and Bazaar with bake table. 2:30 p.m., I.O.O.F. Hall.

This is the last week of tryouts for Little League and Babe Ruth. Little League Mon., Wed., and Fri. 5:30 and Babe Ruth Tues., Thurs. and Sat. at 5:30. More boys wanted.

For Terrier cross puppies, walnut trees, lilacs, red, white and black currents, peonies, bleeding hearts, lilies of the valley—Phone Mrs. C. Becker.

3-year guarantee on 50-ft. garden hoses with couplings—$1.90 ea.; large selection of unpainted furniture.
HOME FURNITURE EXCHANGE
PHONE 1560

Don't miss the Bake Sale sponsored by St. Saviour's Pro-Cathedral Sunday school, Today in Simpsons-Sears store, Baker Street 2-4 p.m. All proceeds to church funds.

You and your friends are invited to a FREE LECTURE on Christian Science, entitled: "CHRISTIAN SCIENCE: THE REVELATION OF TRUE MANHOOD" by Friedrich Preller, C.S.B. of Berlin, Germany, Member of the Board of Lectureship of The Mother Church, The First Church of Christ, Scientist, in Boston, Massachusetts, to be held May 5 at 8 p.m. in the CHURCH EDIFICE of First Church of Christ, Scientist, 209 Baker Street, Nelson. All are welcome.

FUNERAL NOTICE

BETTELI — Funeral services for Mr. Amile Betteli of Silverton, who died April 29 at the age of 65 at the Slocan Community Hospital, will be held Sunday, May 1 at Silverton United Church. No flowers by special request. Cremation will follow.

Sherritt Gordon Plans Rolling Mill

TORONTO (CP) — Sherritt Gordon Mines Ltd. plans construction of a small rolling mill at its operations at Fort Saskatchewan, near Edmonton, E. L. Brown, president, said at the company's annual meeting.

The mill—which will cost about $350,000, follows several years of laboratory-scale development of a metal - powder rolling technique.

STOCK QUOTATIONS

The Daily News does not hold itself responsible in the event of an error in the following lists.

TORONTO STOCKS

(Closing Prices)

MINES	
Acadia Uranium	.07
Advocate	3.35
Algom Uranium	10.76
Anacon Lead	.49
Anglo Rouen	.17½
Atlin Ruff	.09
Aumacho	.06½
Aumaque	.09
Aunor	2.55
Barnat	1.30
Base Metals	.13
Bibis Yukon	.09
Brunswick	3.10
Buffalo Ank	2.05
Buff Red Lake	.07
Campbell C	4.80
Cassiar	12.50
Central Patricia	1.05
Chimo	.57
Chromium	4.20
Coin Lake	.12½
Coniaurum	.46
Cons. Discovery	3.45
Cons Halliwell	.51
Cons Howe	2.50
Cons Mining & Smelting	18.00
Cons Regcourt	.06½
Con Sub	.30
Craig	4.00
D'Aragon	.22
Donalda	.07
East Sullivan	1.54
Elder Gold	1.19
Falconbridge	28.62½
Frobisher	1.56
Geco	16.50
Giant Yel.	.10
Gunnar Gold	8.50
Harminerals	.08
Headway	.29
Hollinger	23.50
Hudson Bay	43.75
Int. Nickel (New)	50.37½
Iron Bay	2.99
Jonsmith	.11½
R J Jowsey	.28
Kenville	.05
Kerr Addison	13.62½
Labrador	21.50
Lakeshore	4.15
Leitch	1.57
Little Long Lac	1.70
Lorado	.34
Louvic't	.04½
Macassa	2.68
Madsen R. L.	2.73
Malartic G. F.	.17
McLeod	1.01
McKenzie R L	.19
Milliken	.88
Mining Corp.	11.50
New Bidlamaque	.08
New Hosco	.63
New Jason	.06
New Lund	.14½
Nipissing	.86
Noranda New	38.25
Normetals	3.00
North Can	1.10
Opemiska	6.00
Pickle Crow	.80
Placer Devel	12.00
Quebec Copper	.13
Quebec Lab	.04
Quebec Lithium	2.60
Quebec Metallurgical	.51
Quemont	9.50
Radiore	.61
Rainville	.25
Rayrock	.46
Sherritt Gordon	2.75
Steep Rock	9.15
Slocan Van Roi	.08
Sylvanite	.93
Taurcanis	.41
Teck Hughes	1.69
Temagami	1.55
Thomp-Lund	.79
Tombill	.45
Torbrit	.27½
United Keno	6.20
Upper Canada	1.06
Ventures	23.87½
Waite Amulet	6.35
Wiltsey	1.22
Wiltsey Goglin	.09
Wright Hargreaves	1.10
Yale	.18
Yellowknife Bear	1.02
Young (H.G.) Gold	.62
OILS	
American Leduc	.08½
Banff Oils	1.02
Bailey Selburn	5.95
Bata Petroleum	.04
Calgary and Edmonton	15.75
Canadian Devonian	2.85
Con East Crest	.40
Home A	8.90
Long Island Pete	.11
Midcon	.44½
Nat. Pete	1.70
Pacific Pete	10.00
Petrol	.60
Ponder	.42½
Place Oil	.71
Prov Gas	2.03
Royalite	7.60
Stanwell Oil	.37
Triad	2.55
United Oils	1.36
Western Pacific	.15
INDUSTRIALS	
Abitibi	38
Algoma Steel	33½
Aluminum	28⅝
Argus 2nd pfd.	44
Atlas St.	22¾
B.A. Oil	28¾
Bell Telephone	44½
Brazilian	3.80
B.C. Electric 4¾s	85
B.C. Forest	12¼
B.C. Packers B	14
B.C. Power A	31¼
Burns A	17⅝
Canadian Breweries	33¾
Canadian Canners	13
Canadian Celanese	18½
Can Chem Co	6
Can. Curtis Wright	1.60
Can. Malting	47½
Can Oil	20½
Canadian Pacific Rly	25⅛
Can. Packers B	41¾
Cockshutt	15
Columbia Cellulose	4
Cons Gas	37¾
Dist. Seagram	28⅞
Dom. Foundries	43¾
Dom Magnesium	6¾
Dom. Stores	51⅜
Dom. Tar & Chemical	14⅛
Dom. Textiles	9¼
Famous Players	19⅞
Fanny Farmer	15½
Ford U.S.	64½
Gatineau	34¾
Gatineau 5% pfd	92
Gen. Steel Wares	11½
Goodyear	149
Goodyear pfd	41
Imperial Oil	81
Imp. Tobacco	12
Ind. Acc.	34¾
Int. Pete	43
Loblaw A	25½
Loblaw B	26½
Massey Ferguson	9⅛
Molson Brewery	21
Mont. Loco	16¼
Moore Corp.	41
Nat. Steel Car	14⅝
Page Hershey	26¼
Power Corp.	44½
Russ. Industries	10⅜
Shawinigan	26½
Simpsons A	29⅝
Southam	82
Standard Paving	15½
Steel of Canada	72¾
Texaco	51
Union Gas of Can	12⅞
United Steel	7
Weston George	33½
Woodwards A.	16¾

Vancouver Stocks

(Closing Prices)

MINES		
Beaver Lodge		.08
Bralorne		4.50
Canusa		.04½
Cariboo Gold		.92
Craig		3.95
Giant Mascot		.23
Granduc		1.10
Highland Bell		1.65
National Ex		.04½
Pend Oreille		2.45
Reeves MacDonald		1.80
Sheep Creek		.77
Sherritt Gordon		2.65
Silbak Premier		.32
Silver Ridge		.03
Silver Standard		.24
Sunshine Lardeau		.12
Taylor		.14
Trojan		.09
Utica		.00¾
Western Exploration		.12
OILS		
A P Consolidated		.42
Calgary & Edmonton		15.50
Charter		.93
Home		8.50
Okalta Com		.39
Pacific Pete		8.80
Peace River Gas		.30
Royalite		7.50
Royal Can		.13
United		1.30
Vantor		.41
INDUSTRIALS		
Alberta Distillers		2.30
Alberta Distillers Vt		1.80
B C Forests		11.12½
B C Telephone		43.50
Canadian Collieries		8.25
Crown Zeller (Can)		19.25
Mid-West Cop.		.09
Westminster Paper		33.75
Western Plywoods		13.62½
UNLISTED		
Alta Gas Trunk		21.25
Trans Canada Com		20.12½
Trans Mountain Unit		8.87½
West Coast Unit		77.00
West Coast Vt.		12.75
BANKS		
Bank of Montreal	49.00	49.62½
Can. Bank of Com.	49.00	49.62½
Imp. Bank of Can.	53.25	54.00
Royal Bank of Can.	66.37½	67.00
FUNDS		
All Can. Com.	6.87	7.47
All Can. Div.	5.42	5.89
Can. Inv. Fund	8.34	9.15
Commonwealth Int.	7.69	8.45
First Oil and Gas	3.43	3.75
Grouped Income	3.43	3.75
Investors Growth	5.69	6.04
Investors Mutual	10.52	11.37
Leverage	6.05	6.66
Trans Canada "C"	5.35	5.85

Chessman Will Try Again For Reprieve

SAN QUENTIN, Calif. (AP) — Caryl Chessman prepared for a "final" talk with two of his lawyers Friday on what more can be done to prevent his execution in the gas chamber, scheduled for 10 a.m. Monday.

The lawyers, A. L. Wirin and Rosalie Asher, got nowhere with a new plea to Governor Edmund G. Brown Thursday. Brown told them that he stands on his statement of last Tuesday—that he is powerless to act unless there is some unexpected development of a critical nature. None is in sight.

Nevertheless, Wirin told reporters "We are confident that when all the chips are down the governor will do the same thing he did last time." The last time was Feb. 19, when Brown granted Chessman a 60-day reprieve.

The governor said nothing to give him that impression, Wirin admitted.

Plans for the execution meanwhile went ahead.

DEATH FLASH

The governor's office announced that it will flash the word when the death - dealing cyanide pellets are dropped in the gas chamber. Reporters at the viewing area in the prison aren't permitted to leave until the execution is over.

Chessman was sentenced to death in 1948 for kidnapping for robbery with bodily harm. He was convicted of being Los Angeles' "Red light bandit." Since then he has been in San Quentin's death row for nearly 12 years, successfully fighting off eight execution dates.

Wirin, predicting Brown will spare Chessman, said:

"As a man of honor he can't do anything else. It would be an unconscionable and godless act to let Chessman die."

Brown says he is powerless to act since the supreme court twice, by 4-to-3 votes, refused to recommend clemency. He also ruled out further reprieves, barring an unexpected development.

PM To Raise Racial Issue In London

KUALA LUMPUR, Malaya (Reuters) — Prime Minister Tunku Abdul Rahman said here Friday he will raise the issue of South Africa's racial policies at the Commonwealth prime ministers conference in London next week.

He declined to say whether he thought the question of South Africa should be on the agenda for discussion at the conference. "I do not want to prejudice the issue," he told reporters.

For GRADUATION DAY
Look Your Best in a
NEW SUIT
Tailored at EMORY'S
Latest Shades of
• Brown • Olive
• Charcoal • Medium Grey
Good Quality Worsted
Order Now for Sure Delivery!
GRADS' PRICE . . . ONLY
$55.00
You Choose the Cloth
WE GUARANTEE THE FIT
AT
EMORY'S LTD.
THE MAN'S STORE

Diefenbaker Suggests Ways To Handle South African Policies

LONDON (CP) — Canada's Prime Minister Diefenbaker, arriving by air Friday for the Commonwealth prime minister's conference, said the meeting should avoid putting South Africa on trial for its race segregation policies.

The Canadian leader, who flew in from Ottawa for the conference which opens Tuesday, told reporters at the airport that "hash words cannot bring about a spirit of conciliation."

He suggested that the best way to deal with the problem would be through informal discussions with External Affairs Minister Eric Louw of South Africa, who will attend the talks in place of the wounded prime minister Hendrik Verwoerd.

The Canadian prime minister said the spirit of the Commonwealth denied that the conference of its prime ministers should become in effect "a judge and jury on the actions of other Commonwealth members.

WOULD BE FATAL

He added that an acceptance that the Commonwealth "should indulge in collective condemnation would, I think, bring an end to the whole conception of the Commonwealth."

The appropriate course to take toward the racial situation in South Africa would be informal discussions among individual prime ministers rather than making the subject one for general discussion. He hoped that in this way there would be an improvement in the situation.

Britain's Harold Macmillan and Australian Prime Minister Robert Menzies have expressed the same views, but other leaders in the multi - racial Commonwealth have proposed that the South African issue be formally placed on the conference table.

Diefenbaker stressed that Canada disapproves of racial discrimination.

GREEN IN PARTY

The prime minister's party aboard the RCAF C-5 aircraft included External Affairs Minister Green, who goes on Saturday to Istanbul for a NATO meeting starting Monday.

First out of the aircraft, with his wife just behind, Diefenbaker was greeted by Lord Hailsham, Britain's lord privy seal and minister of science and technology.

Canadian High Commissioner George Drew and Mrs. Drew were also in the welcoming party.

In a general statement, the prime minister said there has been a "tremendous change" in the international climate since 1957, when he last came to London for a prime ministers' conference.

REFERS TO NEW ATTITUDE

While he did not necessarily look forward to spectacular results immediately, there was a "new attitude of negotiation," particularly on the part of Russia.

On Berlin, he said there can be no abdication of the Western stand that the people of that beleaguered city "can in no way be sacrificed."

Saturday the prime minister is to drive to Chequers, the country home of British prime ministers, to spend the weekend as a guest of Prime Minister Macmillan. Mrs. Diefenbaker is understood to be going to the continent to see her daughter.

On Monday he will address a luncheon at the Dorchester Hotel, and in the evening will attend the dinner party the Queen is giving for the Commonwealth leaders at Windsor Castle. The opening plenary session will be held Tuesday morning.

Blame Madman or Saboteur For Venezuelan Air Crash

CARACAS, Venezuela (AP)—Government investigators are trying to determine whether a madman or a saboteur planted a bomb aboard a small Venezuelan airliner which exploded and crashed in the central plains Thursday, killing 11 persons.

Two passengers — a Spanish grocer and a Venezuelan woman —survived, gravely injured, but they were still unconscious Friday.

Government intelligence agents, who announced Thursday night that the plane had been blown apart by a bomb, looked into the history of each passenger.

With tension still high as a result of last week's unsuccessful revolt led by former Gen. Jesus Maria Castro Leon and reported threats of a new invasion, local newspapers speculate that the bomb was set by political terrorists.

NAME WHITE RUSSIAN

One rumor attributed it to a White Russian passenger, Vyacheslav Lavinski, who apparently was a resident of Venezuela.

Nothing from official sources, however, indicated support for these theories. Lavinski was one of four passengers listed as foreigners. Two others were listed as Poles and the fourth was the Spanish survivor.

The twin-engined DC-3 of Linea Aeropostal Venezolano crashed in flames just outside the hamlet of El Rastro an hour after it took off from Caracas for Ayacucho. Residents of El Rastro said they saw it explode in the air.

Both the pilot and co-pilot were killed.

Press Gives Rough Time To Margaret and Antony

By STEWART MacLEOD
Canadian Press Staff Writer

LONDON (CP) — No doubt about it, Princess Margaret and Antony Armstrong-Jones have been getting a rough time since their engagement was announced two months ago.

Scarcely a day has passed without some British newspaper, columnist or commentator firing a volley of criticism in the general direction of Clarence House. And whether its true or not, it must be borne in regal silence.

Although most newspapers have expressed warm approval for the romance, it hasn't prevented them from dabbling in gossip that probably has made the young couple cringe. "A friend of Antony Armstrong-Jones" has become one of the familiar bylines in Britain.

MISSING GROOM

It started with the announcement a month ago that Jeremy Fry would not be best man. Jaundice was the reason offered, but the country buzzed with rumors that this was merely the front for other reasons.

Then came the story of "royalty boycotts"—the fact that few European royal houses will attend the wedding. Few are, but officials say short notice is the main reason. One newspaper suggests it's because the princess is marrying a commoner; another calls it retaliation for the fact that British royalty has attended few royal events in Europe.

Meanwhile, Armstrong-Jones is being criticized for copying Prince Philip in holding his hands behind his back, driving a German car while living at Buckingham Palace and wearing ordinary street shoes with full evening dress.

"He's a chain - smoker," one newspaper disclosed triumphantly.

BARBS FOR MARGARET

The princess has received her share of barbs, too. She was upbraided by the press for approving a short route to Westminster Abbey when a longer one would enable more people to see her, and she's been reproached for not inviting old-age pensioners into the abbey.

Police reporters haven't missed a trick. When Fry was still best-man-to-be they found he had picked up a speeding ticket: Front-page news.

Since then a female friend of the young couple has been charged with driving under the influence of drink: More front pages.

CRITICIZE COST

Additionally, Labor members of Parliament have criticized the government for spending too much — £26,000 ($69,420) — on street decorations. And flower-growing organizations protest because the government is too tight-fisted to use real roses in all the decorations. Some plastic ones will be used.

The price of operating the royal yacht Britannia was raised in Parliament. The Caribbean cruise will cost about £40,000 ($106,800)—too much, say Labor critics. But the government says it would cost that much to leave the ship sitting at Portsmouth.

In the News Chronicle, John Waddell writes:

"They are, after all, getting married. Isn't it time somebody raised a cheer?

"That wouldn't cost a penny."

NINTH TITAN FLIGHT

CAPE CANAVERAL, Fla. (AP) A Titan intercontinental - range missile thundered more than 3,000 miles Thursday in a successful conclusion to its limited-range test program. The air force announced that the giant rocket achieved all major test objectives and landed in the intended impact area. This was the ninth fully successful flight in 14 Titan launchings at the missile test centre.

Nothing Wrong if Apartheid Carried Out Decently—Monty

TORONTO (CP) — Field Marshal Montgomery, in a CBC national network television interview Thursday night, said he sees "nothing wrong with" apartheid in itself "provided it is decently carried out."

Lord Montgomery was interviewed by Blair Fraser, editor of Maclean's Magazine, on the program Close Up.

"I'm in agreement with your Prime Minister Diefenbaker whom I think is a very fine man. I agree with what he said yesterday in the Canadian parliament that you want a policy of moderation and try and help those people and persuade them to change their methods, which are bad at present."

He touched on Canada's defence policies and said Defence Minister Pearkes, "a very great friend of mine," had the Bomarc anti-aircraft missile "tied around his neck, he surely has."

He added: "He'll get out of it all right. He'll get away with it."

Lord Montgomery is in Canada to visit friends and attend the Queen's Own Rifles of Canada centennial celebration.

DIFFERENT PROBLEM

On apartheid, he said:

"I think that you've got to consider firstly Africa as a whole. . . The problem in the Union of South Africa is quite a difference one from the problem anywhere else.

"There, you see, you have a very big white population of over 3,000,000 and you've a black population of about nine or 10 (million). And they have gone in for a policy of apartheid.

"That is their business. I think, of course, that it's quite wrong for violent criticism from outside to be launched against that policy. . . ."

Asked how he felt after the Sharpeville "massacre," Lord Montgomery said:

"I did say that what's bad is the way it's being done, that I think the black man who lives in the white man's area must be decently treated like a human being and he's not."

He described Prime Minister Verwoerd as "a very good man, very fine chap, very sincere, very honest, and I thought that if he was treated well he would be persuaded to modify the violent methods they're adopting."

Recent speeches in the British Commons, which condemned South Africa for its racial policies, were "made by people who've never been to Africa at all and I have the sort of feeling, you know, that a good many of these parliamentary speeches are made by people who've got their eye on the next election."

He admitted he had met no native leaders in South Africa. "I thought that it was better to get one viewpoint and I got their viewpoint from a lot of other people. . . ."

"Do you see any hope in the men now in charge of affairs there?"

"Yes, yes I do. And you won't bring about a change by this violent criticism. You will merely harden opinion and I think it's bad. I believe that if you tried to persuade them and get them into this, I think it could be done."

Asked what policy he would advocate, Lord Montgomery said said outside people should acknowledge "that they have a tremendous problem in South Africa" and try to persuade them to solve it in "a more Christian way."

Mr. Fraser asked him whether he thought Commonwealth countries such as Ghana, India, Pakistan and Ceylon could adopt such a "quiet, concilitory attitude."

"Ghana," said Lord Montgomery. "If there ever was a dictatorship it's in Ghana. Dr. Nkrumah came out of prison to be prime minister and he said 'now we have freedom and independence.' They've got independence, but they certainly haven't got freedom."

Herridge Quotes Diefenbaker To Mrs. Fairclough

OTTAWA (CP) — H. W. Herridge (CCF—Kootenay West) suggested Friday in the Commons that immigration Minister Fairclough's policies don't conform to the expressed beliefs of Prime Minister Diefenbaker.

However, Speaker Roland Michener headed off any discussion of this point.

The B.C. member had asked Mrs. Fairclough whether she will consider revising immigration policy and practice to conform to remarks made by the prime minister in 1957.

He quoted Mr. Diefenbaker as saying then that it is a travesty of justice not to tell persons ordered deported the reasons for their deportation.

Have the Job Done Right!
VIC GRAVES
LIMITED
MASTER PLUMBER
PHONE 815

HAIGH
TRU-ART
Beauty Salon
Phone 327
576 Baker St.

PRESCRIPTION SPECIALISTS

CITY DRUG
Your Rexall Pharmacy