The Interior's Largest Daily Newspaper
November Daily Average Press Run—9443

Nelson Daily News

Published at Nelson, the government, financial and trading centre of the Kootenay-Columbia area

Vol. 59 | B. C., CANADA—WEDNESDAY MORNING, DECEMBER 21, 1960 | Not More Than 7c Daily, 10c Saturday | No. 204

PROVINCIAL LIBRARY
1341 31 Dec 61
ARCHIVIST
VICTORIA B.C.

WEATHER FORECAST
Kootenay: Cloudy with occasional snow flurries. Little change in temperature. Light winds. Low and high at Cranbrook, 15 and 25; Crescent Valley, 25 and 35.

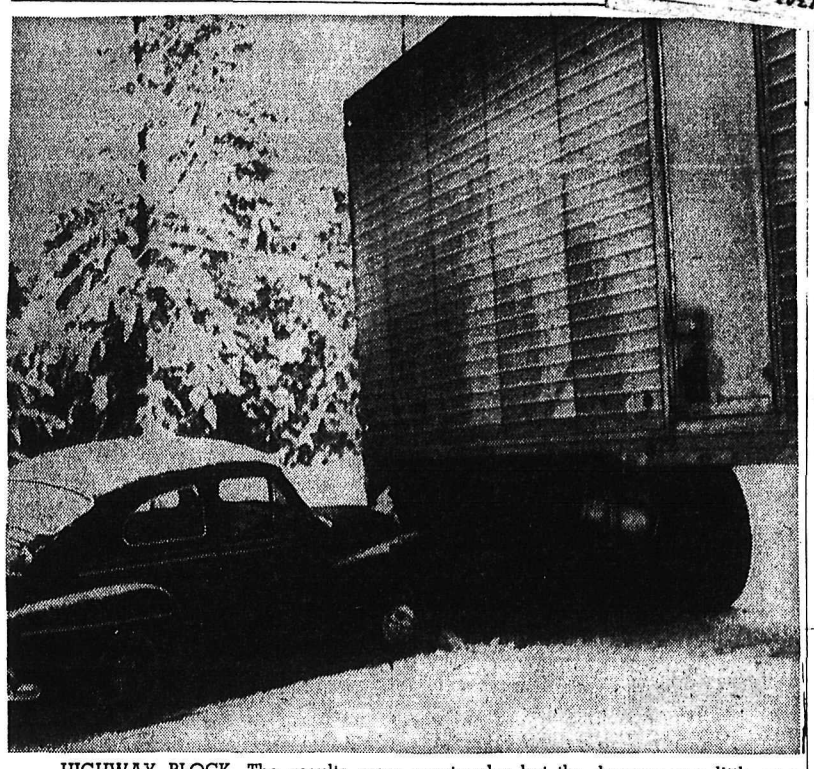

HIGHWAY BLOCK. The results were spectacular but the damage was little as this huge tractor-trailer unit jackknifed across the Nelson-Nelway highway about five miles south of Nelson yesterday. The trailer swerved into a snowbank to avoid a stalled car. The rear end slid across the road and halted just short of the small car.—*Daily News photo.*

Budget Benefits Business; No Personal Income Tax Cut

Budget Highlights

By THE CANADIAN PRESS

Personal income tax rates unchanged.

Corporation income tax of 21 per cent to apply to first $35,000 taxable income instead of first $25,000.

Four-per-cent surtax on investment income from Canadian sources to be repealed.

No tax changes on liquor or tobacco.

No changes in sales or excise taxes.

Accelerated depreciation for companies which establish in unemployment areas or which enter lines of production new to Canada.

Principal withholding taxes on interest and dividends paid to foreigners raised to uniform level of 15 per cent.

Profits of Canadian branches of non-resident corporations subject to special 15-per-cent tax.

Investment companies must obtain 75 per cent of revenues in dividends from Canadian corporations by 1963.

Pension plan trustees must derive 90 per cent of investment income from Canadian sources by 1963 to qualify for tax exemption.

Expenditures in 1960-61 forecast at $5,980,000,000 and revenues at $5,694,000,000.

Deficit put at $286,000,000 compared with March forecast of $12,000,000 surplus.

University students may deduct tuition fees in computing income tax.

Tighter tariff application to imports of a kind made in Canada.

University Students, Parents Get Break; Corporation Tax Cut

OTTAWA (CP)—Finance Minister Fleming took sweeping new budget steps Tuesday to encourage Canadian business in the current economic slowdown and to reduce the influx of foreign capital investment.

His pre-Christmas baby budget gave income tax relief to some corporations, but no general tax relief to the average individual taxpayer, except university students and their parents.

His speech in the Commons estimated a $286,000,000 budget deficit for the current fiscal year ending next March 31, instead of the $12,000,000 surplus forecast in his budget last March.

The minister's budget wiped out, effective at once, what he called "special attractions and incentives" to foreign capital in the form of exemptions from the 15-per-cent withholding tax on interest and dividends paid foreign investors and lenders.

He estimated this will bring the treasury an extra $14,000,000 this fiscal year and some $50,000,000 in a full year.

He also announced a series of tax reductions affecting corporations and investors totalling an estimated *$60,000,000 a year but with no* appreciable effect in the current year.

BIG SAVINGS SEEN

The low 21-per-cent rate of corporation income tax will apply, after Jan. 1, on company profits up to $35,000 instead of to $25,000—a move that will bring some *4,000 companies wholly within the* lower tax rate and save them some $24,000,000 annually. The high 50-per-cent tax rate will apply on profits above that level.

As one of several moves to encourage investment by Canadians Mr. Fleming chopped off the four-per-cent surtax charged investors on income from such investments as stocks and bonds—an $11,000,000-a-year tax cut effective next Jan. 1.

Mr. Fleming also announced a two-year program of allowing tax-free accelerated depreciation for companies in selective areas. It will have a dual purpose: to attract new industries to areas of chronic unemployment and to encourage Canadian industrial production in new processing methods and in lines of goods not now made in Canada.

There would be tax-free double depreciation allowed for capital outlays made in these fields in the first year.

The new budget, with its emphasis on encouraging Canadians to invest more at home, will require Canadian-based pension funds and investment companies *—commonly known as mutual* funds—to invest a high proportion of their money in Canadian enterprises.

Mutual funds, to qualify for low tax treatment, must by 1963 be receiving at least 75 per cent of their revenue in dividends from taxable Canadian corporations. Until 1963, the requirement will be 55 per cent next year and 65 per cent in 1962.

Similarly, registered employee pension plans will be required to derive 70 per cent of investment income from Canadian sources in 1961, 80 per cent in 1962 and 90 per cent thereafter.

Mr. Fleming made no change in taxes on tobacco and liquor products, and did not touch the 11-per-cent sales tax.

The only alteration in personal income taxes is a boon for university students and their parents. Starting next year, a taxpaying student in a degree course can deduct his tuition fee from his taxable income. If the deduction brings his income below $950 a year, his parents will get the $500 deduction allowed for dependents.

The budget's only tariff change is an important one.

Effective today, it will allow a broader application of the higher tariff duties levied on goods "of a class or kind made in Canada."

Aimed mainly at higher protection for Canadian manufacturers of machinery and certain iron and steel items, it will levy the higher duties on imports which are "approximately" of the same class or kind as Canadian-made goods. As at present, this protection will be available only when Canadian production fills at least 10 per cent of the domestic market.

The change wil lalso allow government discretion to levy the higher rates on custom-made imports if Canada has adequate within a reasonable period of time.

The minister's budget—a supplement to his budget speech last March 31—showed the economic slowdown has had a major effect on the treasury's tax revenues.

He estimated budgest revenues for the current fiscal year at $5,694,000,000 instead of his $5,892,000,000 forecast last March. Budget expenditures, he said, will be some $5,980,000,000 — up $100,000,000 from his March forecast.

B.C. MINERAL OUTPUT UP $51,000,000

VICTORIA (CP)—The total value of British Columbia's mineral production is expected to exceed $175,000,000 this year, the department of mines and petroleum resources said Tuesday.

Based on preliminary figures supplied by major producers, the gross production would exceed by approximately $51,000,000 last year's figures. It would not be a record.

Zinc is expected to contribute $51,000,000, the greatest of any mineral. Approximately $44,170,000 worth of zinc was produced in 1959.

While production increased this year, so did the prices. Gold, which paid $33.75 a fine ounce last year, is currently $33.93.

Copper is 28.85 cents a pound compared with 27.11 last year and zinc is 12.59 cents compared with 10.98 cents.

The discount on the United States dollar averaged 3.061 cents compar with 4.094 in 1959. Canadian prices usually reflect the lower discount on U.S. funds.

The Department says it is for that reason and because of higher U.S. prices for most of the principal metals that the prices of gold, silver, copper and zinc are higher than they were in 1959.

Everything Goes!

CALGARY (CP) — At Christmas anything can happen and little is left to surprise the post office.

Along with dead letters and wrongly addressed cards, Calgary post office workers also have a woman's purse.

The woman, apparently in a rush to get her late-mailed cards on their way, mailed everything she had in her hands, including her purse, her light bill and her gas bill.

Effective Dates

OTTAWA (CP) — Effective budget dates:

Jan. 1, 1961 — Enlargement of first bracket of corporation taxable income.

Jan. 1, 1961—Double depreciation for companies which establish in unemployment areas or enter production lines new to Canada.

Jan. 1, 1961—Repeal of surtax on investment income.

Jan. 1, 1963—Investment companies must derive 75 per cent of gross revenues from dividends of Canadian corporations.

Jan. 1, 1963 — Pension fund trustees must derive 90 per cent of income from investment in Canadian sources to qualify for tax exemption.

Dec. 21, 1960 — Repeal of exemption from 15-per-cent tax on interest received by non-residents on new issues of government of Canada bonds. Foreign governments and their banks excepted.

Dec. 21, 1960—Repeal of reduction in tax on interest received by non-residents on provincial government bonds.

Dec. 21, 1960—Repeal of reduction in tax on dividends received by non-resident parent corporations from wholly-owned Canadian subsidiaries.

Dec. 21, 1960 — Repeal of exemption from 15-per-cent tax on interest received by non-residents payable in foreign currency.

Dec. 21, 1960—Increase in tax payable by non-resident corporation on dividends received from Canadian resident.

Jan. 1, 1961—Imposition of special 15-per-cent tax on profits of Canadian branches of foreign corporations.

Jan. 1, 1961—Tax exemption on tuition fees for university students.

Dec. 21, 1960 — Application of income tax on purchases of high-discount bond issues from tax-free entities.

World News Briefly

BRUSSELS (Reuters) — A crippling strike hit Belgium Tuesday threatening its 8,000,000 citizens with cutbacks in essential services during the Christmas season.

The strike was called by the opposition socialists in protest against the government's "austerity plan" designed to compensate for the economic losses sustained when Belgium gave independence to the former Belgian Congo.

WASHINGTON (AP) — The government Tuesday forecast a 13-per-cent drop in auto production next year and emphasized this will put a damper on the entire economy.

OTTAWA (CP) — Finance Minister Fleming indicated Tuesday night he anticipates a decline in the exchange premium on the Canadian dollar will result from his new federal budget.

OTTAWA (CP) — External Affairs Minister Green served notice Tuesday that Canada will press ahead with its disarmament resolution when the United Nations assembly reconvenes in March.

UNITED NATIONS (CP) — The General Assembly Tuesday hit deadlock once again on The Congo, *causing Secretary-General Dag* Hammarskjold to deplore the fact that the United Nations Congo force has been left without the moral and political support it needs.

UNITED NATIONS (AP) — Liberia was elected Tuesday to the Security Council — the first African Negro nation to serve there. Liberia's election was the result of a compromise agreement to split a two-year term with Ireland. The deal eliminated Portugal, as a contender for a council seat.

NATO Apathy Rapped by Green

By JACK BEST
Canadian Press Staff Writer

OTTAWA (CP) — External affairs minister Green did some plain talking Tuesday about NATO.

He roundly criticized certain members of the Atlantic alliance whom he found willing to "let the United Nations go to pieces."

He charged there was an alarming tendency among many to ignore world opinion.

He also criticized some of the middle and smaller powers at the UN for not supporting the cause of disarmament.

Mr. Green made his outpsoken remarks in statements to the Commons and at a subsequent press conference. He returned Monday night from Paris where he attended the weekend meeting of the NATO ministerial council.

VIENTIANE (Reuters) — Right-wing Premier Boun Oum said Tuesday his government intends to eliminate the pro-Communist Pathet Lao rebels and restrict the movement of Soviet diplomats in Laos.

18 of Cabinet Gunned Down

ADDIS ABABA (AP) — Rebels armed with machine-guns burst into a room of the imperial palace last week and mowed down 18 cabinet ministers, it was disclosed today.

U.S. Ambassador Arthur Richards said he was conferring with 20 ministers at the palace when the rebels broke in. The ambassador escaped through a window.

Richards was in the palace helping to negotiate a truce.

"I was not exactly acting as an intermediary, but as someone recognized by both sides to carry messages. I was asked by both sides to help in this way," he said.

After bursting into the room *and machine-gunning the minis-* have returned three times to ters, the rebels were reported to riddle the bodies with more bullets.

Fifteen of the ministers were killed. Three were seriously wounded. Two were unhurt.

Selassie Suspicious

ADDIS ABABA (AP) — Emperor Haile Selassie said Tuesday he has ordered an investigation into the possibility that there was foreign influence in the abortive Ethiopian revolution last week.

The 69-year-old emperor told a press conference the rebels had used tactics which suggested the rebellion had foreign assistance.

"We are investigating this question very carefully," the emperor said "and such investigations take time. But so far there is no clear evidence that any foreign hand was involved."

Economic Checks Force Budget Deficit — Fleming

By DON HANRIGHT
Canadian Press Staff Writer

OTTAWA (CP)—Finance Minister Fleming called on Canadians Tuesday night to help take up the economic slack which—among other results—is producing another budget deficit.

He told the Commons in his "baby budget" address that unforeseen checks on Canadian economic growth have forced him to count on a budget deficit of about $300,000,000 in the current fiscal year instead of the $12,000,000 surplus he forecast last March.

Mr. Fleming said most of the drag on the Canadian economy originated with slowdowns in Europe and the United States. Those areas cannot be expected to step up their imports of Canadian goods, he warned.

This would mean a challenge for management and labor to make Canadian exports more competitive on world markets. Both would have to show "restraint" in their demands on the public. Both would have to maintain a "proper relationship" between production and wages.

EXCESS FOREIGN MONEY

Meanwhile, Mr. Fleming reported, Canada now is importing more foreign capital than necessary. Outside capital still would be needed. The government did not intend to block it.

But these two steps were necessary:

1. The government would have to reconsider whether Canada needs or can afford to continue luring outside investment money with special incentives, as in the past.

2. With total capital investment in Canada remaining massive but likely to increase less rapidly than in the past, Canadians will have to invest more of their increasing savings in Canadian business and industry.

In this respect, Mr. Fleming seemed to nudge the line taken recently by James E. Coyne, governor of the Bank of Canada, who has said that unemployment can be overcome only by more Canadian investment in output of goods and services for domestic use.

Mr. Fleming said last year's inflationary fears have been dispelled. It now appears that in North America, "most if not all the immediate forces of inflation have been spent."

B.C. Population, Earnings Climb

VICTORIA (CP)—British Columbia's population and business earnings increased this year but for the first time in 10 years retail sales were down.

A review of the up-and-down year in business was issued Tuesday by the B.C. bureau of economics and statistics. It said retail sales declined $51,000,000 — the first drop since 1950.

The review, released by Trade Minister Bonner, shows B.C.'s population increased two per cent in 1960, retail sales were down three per cent; earnings up four per cent, capital investment down five per cent.

The figures are based mostly on the first 10 or 11 months, with estimates for the year's end.

Also among the "ups" are the forest industry, mining and exports, with total manufacturing value hitting a record $2,000,000,000.

Among the "downs" are fishing and the construction industry, with sharp drops in motor vehicle sales and life insurance. Capital spending by all levels of government also showed a decline.

Rice Wins In Recount

VERNON (CP) — A judicial recount of municipal election ballots here has changed a result decided by the vote of a returning officer Dec. 8.

Elwood Rice finished with a majority of six when the recount was completed Tuesday. He had 1076 votes compared with 1070 for Frank Ryall.

Election day both men polled 1059 votes, but Ryall was made alderman-elect when returning officer Ian Garven cast the deciding ballot.

Rice requested the recount and Judge Gordon Lindsay gave him *17 more votes, and 11 to Ryall.*

'Slipshod Safety Measures' Caused Fire

By ARTHUR EVERETT

NEW YORK (AP)—Fire officials levelled stern criticism at the U.S. Navy Tuesday charging slipshod safety measures aboard the ravaged aircraft carrier Constellation. She burned at the Brooklyn navy yard Monday and the death toll reached 48 with the recovery during the day of two more charred bodies.

A naval court of inquiry, scheduled Wednesday to review the cause of the fire and make preventive recommendations, was expected to take note of the criticism. Naval officials limited themselves to mild rejoinders.

Fire Commissioner Edward Cavanagh said that if metal scaffolding had been used in construction of the $250,000,000 carrier, there would have been "a substantial difference in the intensity and extent of the fire."

Fire Chief George David echoed the complaint against wooden scaffolding and equipment spread throughout the ship.

SAYS PROCEDURE NORMAL

U.S. Navy Secretary William Franke, here to inspect the damaged 60,000-ton carrier, defended the wooden scaffolding as in line with standard navy procedure.

Franke donned white coveralls for an inspection of the seared interior of the Constellation. He estimated damage at $75,000,000 and said its scheduled March commissioning probably would be set back at least a year. However, he added there would be no resulting gap in U.S. defence, since a smaller carrier, scheduled to be replaced by the Constellation, will continue in service.

After inspecting the carrier, Franke went to Brooklyn Hospital to visit some of the Constellation's injured. He fixed the total injury list at 154.

Fire Commissioner Cavanagh's anger over the Constellation blaze cropped out in a speech which he thought was private. He told a fire department promotion ceremony:

"You may hear more about Monday's fire when investigations are held. . . . There is just no excuse for these things that go on happening."

DOLLAR LOWER

NEW YORK (CP) — Canadian dollar 1-16 lower at $1.01 63-64 in terms of U.S. funds. Week ago $1.02 5-16. Pound sterling 11-64 higher at $2.80 51-64.

MONTREAL (CP) — The U.S. dollar closed Tuesday at a discount of 1 15-16 per cent in terms of Canadian funds, up 1-16. Pound sterling $2.75¾, up ⅝.

Aid if No Strings

VICTORIA (CP) — Premier Bennett said Tuesday the province would accept federal financial assistance toward developing the Columbia River if it were cheaper and there were no strings attached.

Stock Exchanges Closed Dec. 26

NEW YORK (AP) — Canadian, U.S., and European exchanges will be closed Monday, Dec. 26, for the Christmas holiday.

All will be open Dec. 23, although some will close earlier than usual.

On Dec. 27, the London Stock and Metal exchanges and the Winnipeg Grain Exchange will be closed.

The Weather

	Min	Max	Pre
NELSON	33	37	.10
Winnipeg	-13	-2	—
Regina	-14	-5	—
Calgary	-17	-3	—
Kimberley	13	22	—
Penticton	30	34	.01
Vancouver	42	45	.01
Victoria	42	46	—
Spokane	21	34	.01
Whitehorse	-25	-3	.01

Steady Improvement In Hospital Finances

The significance of the hospital's monthly wage cheque in the community was pointed up by chairman H. D. Harrison at the Kootenay Lake General Hospital board meeting Tuesday night.

Wages in the past month were $28,603 and in a year would be a third of a million dollars, he said. Monthly accounts payable add another $10 to $14 thousand to the monetary stream.

The board was meeting on the second anniversary of the opening of the new hospital to patients.

Improvement in the financial situation of the hospital continued in November, the board of directors noted. The deficit was $36,000 and there has been a constant improvement since, it was reported. The bank balance and working capital have been sizably increased.

The month's operations showed a $561 surplus partially effected by a $230 debit adjustment because patient days exceeded estimates by 16 days. Before this adjustment the month's surplus was $791.

Operating costs were $42,914, some $30,972 of which were salaries.

The budget provision for radiologist service to the end of November was $5,753. The board has paid $6,604; a difference of $851 contributing to the deficit.

The deficit in other expenses was $151.22 for the month.

Revenues were high at $43,705, but staff for the month at 109.7 was the lowest of the year.

Bank balance at $18,803 reflected the fact that the Hospital Insurance Service cheque of $18,766 was not received until December 1. This raised the bank balance to $38,821.13 or about $11,000 above that a year earlier. Total liabilities were down from $59,746 to $57,649 including a reduction in the amount owed by the plant fund ($1,384.12).

Working captial was $49,977 up from $43,198.

Receipts in November were $23,301; low because of the late Hospital Insurance Service cheque. Disbursements were $45,807, a $1,000 higher than a month earlier, but $1,500 lower than the same month a year ago.

Accounts and wages payable totalled $28,603 compared to $24,807 for the same month in 1959.

CASTLE THEATRE
Castlegar, B.C.
Last Times Tonight
"PLATINUM HIGH SCHOOL"
Mickey Rooney - Terry Moore
Show Times, 6:45 and 9:00 p.m.

CLASSIFIED ADS GET RESULTS

GIVE BOOKS OF FAMOUS PLAYERS THEATRE TICKETS FOR CHRISTMAS
FREE BONUS TICKET IN EVERY BOOK!
Last Times Tonight—Shows 7:00 - 8:21
"THE STRANGLERS OF BOMBAY"
"COMANCHE STATION" With Randolph Scott
Starts Thursday

Kiddies Christmas Party Saturday 2:00
CIVIC

Smiles 'n Chuckles
CHOCOLATES
GUARANTEED FRESH
DeLuxe Orchid Boxes
½-lb. $1.00
1-lb 1.85—2 lbs. 3.70
Prestige Choice Assortment
1 lb. $1.60
2 lb. $3.00
DeMets Turtles
¼-lb. ..... 65¢
½-lb. $1.10
1-lb. $1.95
Cherry Cordials
Dark and Light
1 lb. $2.25
Christmas Stockings full of Candy 49c - 69c
SAMPLE'S NELSON PHARMACY
"YOUR FORTRESS OF HEALTH"
639 BAKER ST. PHONE 1203

THURSDAY
NELSON CIVIC CENTRE
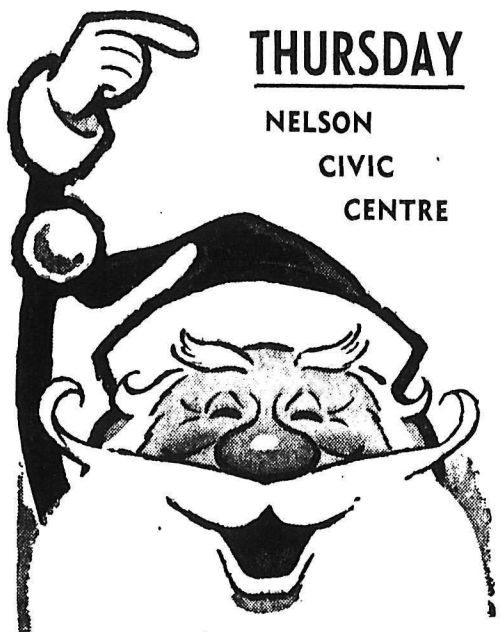
Christmas
SKATING PARTY
Tiny Tots: 2 to 4 p.m.
Children 4 p.m.
PRIZES — GIFTS
ONLY 15c

ITS DAYS NUMBERED? With the last of its occupants removed, Nelson's Hostel for Aged Men on Lake Street closed yesterday. Under retiring matron Mrs. Vi Mason, who is moving to Trail, last of the hostel's inhabitants left and clearing of the building was completed. Today only a watchman remains to stand guard on the pioneer Nelson building. (See story on page 5.)—*Daily News photo.*

Widely Known District Man, S. E. Briard Dies

Well known businessman and sportsman in Nelson and Cranbrook for more than 20 years, Sidney Ernest Briard died suddenly Tuesday afternoon. He was in his 57th year.

Mr. Briard had been in ill health for about a year. Previously he was active in many community affairs.

He joined the W. H. Malkin Company Ltd. 32 years ago and was manager of the Nelson branch at the time of his death.

He had been active in Masonic lodges, the Chamber of Commerce, the Boy Scouts, Association Canadian Travellers and sports.

Mr. Briard was born Feb. 18, 1903, in Guernsey in the Channel Islands. He came to Canada with his parents in 1906, residing at St. Catharines, Ont., and moving to Vernon about a year later. He received his schooling in Vernon.

He joined Malkins in 1928 at Vernon, where a year earlier he had married Florence Annie May Potts. He worked for a fruit company after leaving school.

In 1928, Mr. Briard moved to Vancouver and from 1932 to 1936 he was at Prince George. He went back to Malkins at Nelson before moving to Cranbrook, where he was manager from 1938 to 1940. He was transferred to Nelson in 1941 as assistant manager and became manager in 1952.

While in Cranbrook he was manager of the Cranbrook Ranger hockey team and was an ardent booster of the game. His hobbies also included fishing, gardening and curling.

S. E. BRIARD

Mr. Briard joined the Masonic lodge at Cranbrook. He was a charter member of Granite Lodge; past grand master of the Scottish Rite Perfection Lodge; and past sovereign of the Rose Croix Lodge.

In the Chamber of Commerce he was chairman of the freight and transportation committee for many years. He was president for two years of the Nelson Boy Scouts Association early in 1940; past president of the Associated Canadian Travellers, and a member of the Churchmen's Club of the Church of the Redeemer.

Besides his wife, at their home at 919 Third Street, he is survived by one son, Cpl. Ernest Sidney Briard, an RCAF accountant at Moose Jaw, Sask.; two brothers, Jack and Harold, Vernon; two sisters, Mrs. Gladys Farquharson and Mrs. E. (Ena) Dunn, Vernon; and four grandchildren.

S. P. Pond Passes at 76

Samuel Perkins Pond of 1013 Falls Street died in Kootenay Lake General Hospital Tuesday evening, aged 76 years.

Born in East Birkshire, Vermont, he came to the Nelson district in February, 1906, after having lived in Alberta for a couple of years. He was active in lumbering and operated a sawmill in the Pend d'Oreille, retiring in 1955. He was also interested in mining and hunting in his early days.

He lived on Hall Mines Road for years before moving to his present address.

His wife, the former Elthena Mead, predeceased him in August, 1949, at Nelson.

He is survived by four sons, Kenneth of Alaska, Harold of Lewiston, Idaho, Ronald of Nelson, Wallace of Osweto, Oregon; five daughters, Mrs. Harry (Evelyn) Freudenreich in Oregon, Mrs. R. M. (Sadie) Sanders of Seattle, Mrs. R. (Ruth) Phillips of Nelson, Mrs. Jack (Marion) Page of Walla Walla, Wash., Mrs. Frank (Nancy) Handley of Greenville, South Carolina; one nephew in Manchester, New Hampshire; 14 grandchildren and three great-grandchildren.

CIVIC CENTRE TODAY

ARENA
7:00- 8:15—Figure Skating
9:00-11:00—Palm Dairies
3:45- 4:55—Figure Skating
5:00- 6:00—Minor Hockey
6:30- 7:30—Senior Hockey
8:00-10:00—ADULT SKATING

AMUSEMENT HALL
12:05- 1:30—Spare Tire Club
3:30- 5:30—Flying Tigers
6:00- 9:00—Weightlifting (Ref. R.)
7:00- 9:00—Men's Volleyball
9:00-10:30—Sr. B. Basketball Practice

BAND PLAYS FOR PATIENTS

Twenty-seven patients at Willowhaven Private Hospital, six miles east of Nelson, enjoyed a one-hour concert of Christmas music Monday evening, presented by the Nelson City Band.

A. S. Horswill President of Senior Citizens

Nelson Senior Citizens Association held its Christmas Party along with the regular Friday evening social get-together.

Forty members attended the last gathering of 1960 when members exchanged gifts placed under the Christmas tree. Paper cup sundaes and chocolates plus gaily decorated cup cakes were included during the refreshment and social hour.

The 1961 slate of officers were elected with the following Senior Citizens holding executive positions in the coming year:

A. S. Horswill, president; R. H. Thornton, vice-president; Mrs. J. T. McKinlay, treasurer; R. A. Wilson, secretary.

The first meeting of the 1961 season will be the annual New Year's supper meeting the date to be announced.

Many at Rites For G. E. Lester

Before a large attendance, Rev. H. R. Whitmore conducted funeral services for George Edward Lester, in Fairview United Church Tuesday afternoon. Mr. Lester, 73, died Thursday. Retired, he was a veteran employee of Kootenay Lake General Hospital.

The hospital flag was flown at half mast Tuesday in tribute to the former X-ray technician.

Hymns sung were, "The Lord is My Shepherd," and "Dear Lord and Father of Mankind." Organist was Angus Fraser.

Active pallbearers were M. G. Jemson, J. H. Coventry, A. Foster, D. J. Thomson, S. W. Edey and Dr. N. E. Morrison. Honorary pallbearers were G. Heroux, N. Buckley, J. Fox, T. F. Stenson, A. A. Taylor and H. H. Logan. Interment was in the family plot, Nelson Memorial Park.

Traffic Blocked As Trailer Unit Jackknifes

Jackknifing of a large Millar and Brown Ltd. tractor and trailer unit five miles south of the city limits on highway 3A (to Ymir) held traffic up for a half hour.

No one was injured in the incident and minor damage occurred to the tractor.

Slippery road conditions led to the jackknifing as the tractor swerved into the snow embankment to avoid a stalled car, the trailer unit cutting across the road to stop only a few feet from the small foreign car.

Newsstand Changes Hands

Another 24-hour coffee shop goes into operation today as partners of Red Top Taxi became proprietors of Wait's Newsstand.

On making the purchase involving several thousands of dollars from W. M. Montgomery, cab partners Don and Ray Benedetti, Bill Morris, Vic Hammett and Ross Cassan stated that the newsstand will be open 24 hours a day and will be the site of the taxi operations.

The taxi service has worked out of quarters in the Club 20 for the past three years.

Mr. Montgomery, a motel operator, has been operating the business for the past six months, having purchased it from Walter Wait.

Kinsmen Remain Firm on Health Centre Objective

Nelson Kinsmen Club decided at its dinner meeting at the Nelson Hotel to stick to its original decision to begin construction of a Nelson health unit building in the fall of 1962 or 1963.

In doing so president Geordon E. Wakeham stated that the club will take up the subject of the property of the old city hall as a site for the new building with city council as soon as possible.

The old council approved in principle the granting of the old city hall property for the site of the new health unit.

Dr. A. S. Arneil, director of the Selkirk Health Unit, stated that in an address that he favoured the beginning of construction in the fall of 1961 to take advantage of government grants offered and to alleviate the growing problems worrying the present offices at 303 Baker Street.

After having studied various plans for units built in British Columbia recently, ranging in price from $40,000 to $229,000, Dr. Arneil was of the opinion that the 48 feet by 72 feet Nelson unit, which would house all the medical services supplied by the unit, would cost $60,000.

He stated that in 1961 Chilliwack was willing to relinquish its provincial and federal government grants of $15,000 each because of the dire need for a new unit here. Another $13,000 could be raised through various medical associations, leaving the Kinsmen $17,000 to raise.

If the club does not move next fall on the project, Chilliwack will utilize the funds granted them and Nelson will have to wait a few years before they become eligible for funds as they are granted one to two years in advance.

Dr. Arneil stated that the old city hall site is conveniently located but hopes of utilizing the old foundation were imaginary as the foundation has no footing and large cracks have appeared in it.

In stating the urgency for the new building the Doctor listed several reasons. They being:

By building in 1961, the club would probably save 10 percent on labor and material costs. The availability of the old city hall site may be less if not at all in two years time. Room is needed for the rapid expansion taking place in the clinic; a half dozen new services are expected to be added in the next year; the four nurses now share three desks there and also three rooms and a fifth nurse is expected to be added to the staff in the spring. The steep stairs at the present site make it difficult for elderly people and expectant mothers. Poor ventilation in the building leaves it in an unhealthy state during the summer.

"It was up to date eight years ago," said the doctor, speaking of the present quarters. "Since then every other unit in B.C. has built a new health building. We are the only ones who have not."

Gordon D. French, chairman of the health unit committee, stated because of the club's finances he could not see how they could begin construction in the fall of '61. It would only be through community projects that they would be able to do so in '62 or '63. He recommended that the club stick to its original decision of building in 1962 or 1963.

Former Nelson Girl To Sing Here

Sheilah-Lawrence McPhail, 21, of Nelson, daughter of Mr. and Mrs. Lawrence A. McPail of 808 Carbonate Street, will sing this year for the third time at the Nelson Rotary Club's regular luncheon meeting Friday.

Miss McPhail is a graduate of L. V. Rogers High School, studied at the University of British Columbia for one year, and is in her fourth year of singing and piano study at Vancouver.

She is studying piano with Ira Swartz and studying voice with Avis Phillips, both of Vancouver. She also sings and teaches in her own studio at the Academy of Arts on Broadway Street. Eventually she hopes to devote all her time to teaching.

Angus Fraser, director of the Nelson Civic Choir and organist at the Fairview United Church, will accompany Miss McPhail.

Dr. G. R. Barrett New President Of Medical Staff

Dr. G. R. Barrett was recently elected president of the medical staff association of the Kootenay Lake General Hospital.

The new executive includes Dr. W. K. Massey, vice-president, and Dr. R. B. Brummitt, treasurer. R. H. Procter, hospital administrator, acts as secretary.

Council Jottings

Next meeting of City Council will be January 3, when new aldermen B. C. Affleck, F. A. Beresford and returning Ald. J. W. McClelland will be sworn in for their two-year terms.

* * *

A request by Mrs. Anne Daniel for the property purchase for the playground area on Chatham Street was rejected as the property was not for sale.

* * *

A request by the Nelson Figure Skating Club for a monetary grant was referred to the incoming council.

* * *

A bid by the Salvation Army for a parking exemption ticket was rejected because of policy.

* * *

City works superintendent D. Likar was given authority to continue correspondence for an assistant works superintendent.

* * *

Council was informed that a province-wide civil defence exercise will be carried out Jan. 5-6.

* * *

Final reading was given bylaw No. 1302 which allows the city to borrow $150,000 for lakefront and interception sewer program.

* * *

Returning officer, city clerk C. W. R. Harper, read his returning officer report on the outcome of the civic election Dec. 8.

* * *

Two letters from Community Planning Consultants of Vancouver, one involving a bulky study on parking (traffic and transportation) in Nelson, were received for study.

PROMPT DELIVERY
COAL
Call 1518
QUEEN CITY FUEL
524 Railway St., Nelson

...CALL...
KOOTENAY SHEET METAL
281 Baker St. Phone 2136

MORE HEATING VALUE
OFFICIAL TESTS PROVE THAT CANMORE BRIQUETTES HAVE THE HIGHEST HEAT VALUE OF ANY DOMESTIC FUEL IN CANADA
Canada's Hottest Fuel
CANMORE BRIQUETTES
THE CANMORE MINES LTD. Canmore, Alberta
TOWLER
Fuel and Transfer
394 Baker St. Phone 889
Nelson's Leading Coal Dealers
Estab. 25 Years

FOR SAFE, DEPENDABLE
Esso OIL HEATING EQUIPMENT
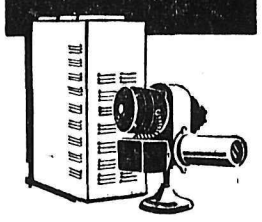
Convenient budget terms—up to 6 years to pay
ALWAYS LOOK TO IMPERIAL FOR THE BEST

NOTICE
RED TOP TAXI
Now At
NEW LOCATION
in
Wait's News Depot
499 BAKER ST.
Phone 4 or 7
24 - HOUR SERVICE

FIRST CLASS FROM AUSTRALIA!
EMU
WINES AND BRANDY
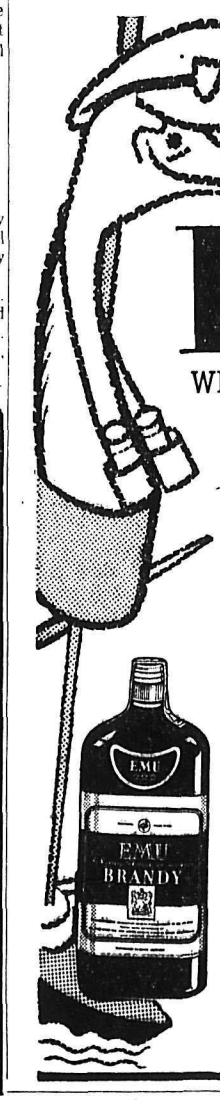
Emu THREE STAR Brandy
Distilled from choice Australian wine, this internationally-known brandy is famous for its bouquet and flavour. It makes the perfect finale to a fine meal, compliments any host and adds a touch of luxury to the most casual occasion. Emu Brandy has a high restorative value and, in addition, can make a magnificent cocktail base.
Trade Mark Reg'd.
THIS ADVERTISEMENT IS NOT PUBLISHED OR DISPLAYED BY THE LIQUOR CONTROL BOARD OR THE GOVERNMENT OF BRITISH COLUMBIA

MILLIONS OF DOLLARS will be spent in the area if Granite Mountain and Squaw Basin near Red Mountain are chosen for the scene of 1968 Winter Olympics. Members of the committee are hard at work carrying on surveys of the site. Chess Edwards and Bill Stevens on the first fine day will go by helicopter to Granite Mountain and ski down the course. Sunday members of the committee went to Red Mountain to investigate conditions. Seen here are chairman Dr. Lloyd Nixon, secretary Don Camozzi, publicity chairman Don Hearn, survey crew head Chess Edwards, and members of finance committee, Dr. H. Christie, Bob Watson and Bill Wadeson.

NEW POMA LIFT at Red Mountain takes skiers three-quarters of the way up the 3800-foot run.

Oylmpics Site Investment Dumped in Trail Council Lap

TRAIL — Should the Trail city council invest some of the taxpayers' money now in a project *which may yield a $20 million* "clean" industrial installation for the area in eight years' time?

The issue was put squarely in the lap of the incoming 1961 council Monday evening, when Ald. W. A. Curran's finance and general administration committee referred to the new council a request for a grant made by the Rossland-Trail Winter Olympics Committee.

Members of the Olympics committee, headed by bank manager Bob Watson of Rossland, told the finance committee they had estab*lished a budget of $3,000.*

They required the money, they said, in order to complete quite detailed surveys of potential ski runs in the Squaw Basin and general Red Mountain areas; and to promote the Rossland mountains as a highly suitable site for the 1968 Winter Olympics.

The committee finally adopted Ald. Curran's suggestion and referred the request for a grant to the incoming council for "almost immedate" consideration.

Board Looks at Possible Training School Project

Trail School Board is investigating the possibility of establishing a vocational training school in the Trail area.

A committee was chosen to look into the matter at a meeting of the School Board Monday.

This is the result of recent government legislation which aims to provide new training opportunities primarily for workers who have become unemployed.

It was thought the Trail area would be ideal for this project since so much industry is concentrated in the Cominco and Celgar plants. Jim Gray, who introduced the subject to the board, said that this should ensure that there were suitable employment opportunities locally to absorb men who would receive the training.

Serving on the commitee are O. P. Westhaver, Mr. Gray and Ted Fletcher.

Committee Not Opposed to Dam Construction

DEER PARK — A report that a newly-formed committee of Deer Park, Renata and Syringa Creek residents are opposed to construction of the High Arrow Dam is not correct, Oliver D'Andrea said.

"We will back the scheme which is most beneficial," said Mr. D'Andrea.

Mr. D'Andrea said two meetings had been held of the committee so far. The first one at Deer Park agreed that a brief should be drawn up and presented at public hearings which will be held in the Kootenay.

Two other meetings have been held since then.

"We were basically organized," said Mr. D'Andrea, "for the purpose of showing what was involved in flooding of property, values and all other pertinent facts."

Sam Stewart of Syringa is chairman of the joint committee, assisted by Bob MeGhee head of the Renata group, and Roy Coleman, head of the Deer Park group.

Others, besides Mr. D'Andrea, on the committee are Mr. Moore, Mr. and Mrs. H. Motterhead.

George Woods Heads Cranbrook ACT Slate

CRANBROOK — Cranbrook Associated Canadian Travellers have named as their new officers for 1961: George Woods, president; George Kirkham and J. L. Rodgers, vice-presidents, and A. H. *Hartland, secretary-treasurer.*

The association is already engaged in preparing for one of its large annual events, Western Canada bonspiel at the Cranbrook curling rink February 15 and 16. ACT rinks from Calgary, Edmonton, Moose Jaw, Medicine Hat, Grand Prairie and other western points will be guests and the Cranbrook Ladies' Auxiliary to ACT will arrange the social program for the wives of curlers.

Auxiliary membership has now reached 29, with its special community concerns support of the Kootenay Handicapped Children's Society and of the Canadian Mental Health Association. In recent election of officers Mrs. Sid Robinson was named president, Mrs. Ben Bennett vice-president and Mrs. Ronald Doren secretary-treasurer.

The two organizations will install new slates jointly after a luncheon in early January.

Capacity Crowd Enjoys Yule Concert at Willow Point

WILLOW POINT — The Willow Point School held its second annual Christmas Concert on Friday, Dec. 16 in the Willow Point Church Hall with an audience of 125 filling the hall and heartily applauding performances given by elementary school pupils under the capable *direction of Mrs. W. P. F. Green* and Mr. Barabonoff.

Many of the costumes were made by the parents. A stage, erected by Herbert Learmonth, was fitted with curtains, floodlights and a background of bells cut out and colored by the children.

Mrs. H. A. McElroy was pianist and Tom Hetherington master of ceremonies.

The program follows:

Dances by grade one, "Chimes of Dunkirk," and "Jump Jim Crow": Murray Blackwell, Glen Turner, Rusty Lang, Philip Donaldson, Heather Molyneaux, Zoria Abrosimoff, Marilyn Potapoff, Marianne Trembley, Elizabeth Haycroft, Janine Jones, Sharry Heddle.

Play by grade two, "The Little Brass Bell": announcer, Sherry Stewart; cast, Stephen McElroy, Joanne Molyneaux, Linda Hetherington. "The Bells," Chris Sabiston, Michelle Cullen, Valerie Deakin, Linda Hamilton, Debra Gold. "The King," Kenny Bonderud, Jackie Denny, Tommy Wylie, Danny Harlow, Bobby Learmonth, Bernard Sedman, Dieter Offerman.

"The Pottery Jar," grades three and four: Lynne McLean, Lloyd Hetherington, Deanie Jones, Victor Learmonth, Eric Turner, Barry Turner, Ricky Cullen, Beth Sedman, Garry Fuhr, Heather Kettleson.

"Santa on Trial," grades three and four: Lloyd Hetherington, Guy Wassick, Kenny Fuhr, Kathy Deakin, Keith Haycroft, Billy Hamilton, David Bennett, Barry Turner, Heather Denny, Jackie Abrosimoff, Grant Falys, Ricky Cullen.

"The Cratchit's Christmas Dinner": Janet Armstrong, Jim Potts, David Wassick, Mike Deakin, Patti Linden, Sandra Stangroom, Bette Riley, Tommy Lang, Dale Jeffery, Jimmy Langridge, Susan Heddle, Larry Falys.

Helping with curtains and scenery were: Gunther Offerman and Tom Cullen.

Teachers Win Pay Hike

TRAIL — Arbitration awards to teachers in the Trail school district will necessitate the raising of an additional $24,000 locally during the coming year.

The awards, announced at Monday's meeting of the school board, *represent a 2.3 per cent payroll in*crease for secondary teachers and a 1.41 per cent increase for elementary teachers.

These increases are binding upon both the board and the teachers.

It is mostly the teachers with longer years of experience and higher qualifications who will benefit from the additional standards.

Teachers in the professional conditional category will work in a scale from $4,300 to $6,600 for those with ten years experience. During 1960 the scale was $4,300-$6,300.

In the professional basic classification the scale becomes $4,800 to $7,620 for those with 12 years experience. This compares with $4,-800 to $7,400.

The professional advanced scale *is increased to $5,200-$8,250;* last year this was $4,900-$7,950.

Establishment Of Regional Clinics Aim

CRANBROOK — Preparing for its annual meeting January 10, executive of the Cranbrook branch of the Canadian Mental Health Association has named Cliff Knowles, Mrs. M. C. Pennington, and G. E. K. MacDonald to the commitee to prepare a list of willing and suitable nominees for offices which will be open then. To obtain a good attendance at this annual function directors and volunteers will try to phone each of the 800 persons listed as members of the branch following the highly successful 1960 drive for members and funds.

***Working on a provincial policy* of steady action toward establishment of regional mental clinics in all parts of the province, the four branches of East and West *Kootenay will meet at Trail in* February to plan concerted action. At present a permanent clinic is limited to the Vancouver area.**

Rogers Pass Highway Not Open Till '62

KAMLOOPS (CP) — Highways Minister Gaglardi said here Monday it is doubtful whether the Rogers Pass Highway will be ready for traffic next year.

Date for the highway opening now is set for early 1962, he said.

"The construction season is very short and it is difficult to get every*thing done as quickly as you'd like* to," he said.

The minister said major tasks will be the building of snow sheds and although the British Columbia portion of sheds will be finished in 1961, the federal government's through Glacier National Park will not be completed until early 1962.

The Rogers Pass Highway will cut off about 100 miles from the present Big Bend route and will be completely paved when opened for traffic.

Mr. Gaglardi added that the Cascade Highway is expected to be completed by next year and the Salmo-Creston Highway in 1962.

E. KOOTENAY ROD AND GUN ELECTS McCLAIN

INVERMERE—Annual meeting of the Spillimacheen Rod and Gun Club re-elected J. I. Dick McClain as president and Telfor Hynes as vice-president. Vernon Campbell *of Spillimacheen was elected sec*retary.

Other executive members are Alec Watts, James Dunne and Fred Rathgaber. The new executive *will take over at the January* 6 meeting.

Rosary, Requiem For Creston Man

CRANBROOK — Rosary service Friday was followed by Requiem Saturday for Creston district railway *sectionman for many years,* Carmine Gillis of Creston, who died at St. Eugene Hospital Tuesday after a long illness.

He was born at Pietra Gallo, Italy, 76 years ago. He came to Canada about 1910 and to Creston, where he began railway service. He retired in 1946 continuing his Creston home.

Surviving him are his wife, Theresa, at Creston; one son, Victor, in Montreal; three daughters, Mrs. Dominic Pascuzzo at Sirdar, *Mrs. Bruno Naso in Cranbrook and* Mrs. John Bova, Kimberley; 15 grandchildren and 13 great-grandchildren.

Rosary was recited at McPherson Funeral Chapel and requiem was celebrated by Rt. Rev. A. L. McIntyre at St. Mary's Church with burial in Westlawn Cemetery.

Funeral Held For Well-Known Kootenay Salesman

CRANBROOK — Salesman for Kelly-Douglas Co. Ltd., and well-known East Kootenay resident for 40 years, Newton Newman of Cranbrook died *suddenly* at Radium Tuesday night. He had been salesman for the past 13 years and was on a sales trip when he became ill. He was 57 years old.

Funeral service was held Saturday with Rev. Bryan Colwell officiating at the United Church, and interment was in Westlawn Cemetery.

Born in Arnprior, Ont., he came as a youngster to Wasa 40 years ago. For many years he was lumber company warehouseman at Yahk and Canal Flat before coming to Cranbrook in 1947. He was a member of the Associated Commercial Travellers in Cranbrook.

Surviving him are his wife at their home here, one daughter, Mrs. Lawrence Thacker, and two grandchildren in Cranbrook, three brothers, Rupert, Fred and Kenneth at Arnprior, and two sisters, Mrs. Marion Nyman and Mrs. J. Flaxman in Ontario.

"Gamma Topper" Features High School Topics

INVERMERE — "The Gamma Topper" is the name of the school paper published by Gamma House of the David Thompson Junior-Senior High School at Invermere.

Editor is Giles Peatfield and assistant editor is Earl Wilder. Associate editors are Maryanne Hallbauer (literary), Mike Nelson (drama), Earl Wilder (band), Ernest Goodwin (sports).

Illustrator is Carole Jones and the cover design depicts a "topper" *surmounted by holly with the words* "Gamma Topper" below. The paper features caricatures of the teaching staff.

Sports, drama, band, social events and general school news are well covered and a page of chit-chat is devoted to each class. The frontispiece bears an editorial by school principal Miss A. M. Curtis and one from the editor.

MORGAN HEADS CURLING CLUB AT NATAL-MICHEL

NATAL—At the annual meeting of the Michel-Natal Curling Club held in the Curling Rink at Natal, the following officers were elected for the 1960-61 season: president, I. Morgan, Michel; vice-president, Charlie Haigh, Michel; secretary-treasurer, Dr. R. Amundsen, Natal.

BOARD MUST BORROW TO PAY TEACHERS TODAY

TRAIL—Partly through the tardiness of the City of Trail in paying its bills, the local school board finds itself in the position of having to make arrangements to borrow money to pay its teachers this week.

Today is payday for the teachers but because 1960 school tax requisitions have not been paid in full by three components of the school district, the school board finds itself overdrawn at the bank.

It was explained at Monday's meeting of the school board that the principal delinquent in paying its tax requisition is the City of Trail.

The city's gross tax requisition is $258,139. Of this amount $74,994 *is still outstanding.*

School board secretary-treasurer Bob Rogers said he had both written and phoned city officials asking that the payments should be made promptly, so that the school board could meet its expenses.

World Briefs

SLIDES CLAIM 16

MILAN (AP)—Landslides took another four victims in northern Italy Monday, bringing the death toll from bad weather to 16 in the last three days. Twelve persons were killed Sunday by land*slides in the foothills of the* Italian Alps.

SHIP FIRE DOUSED

LE HAVRE (Reuters)—French Line officials disclosed Monday night that fire broke out aboard the 8,696-ton cargo ship Washington after she left New York for Le Havre Dec. 10. The crew brought the flames under control and there was no serious damage, the officials said.

FAMED TWIN DIES

LEBANON JUNCTION, Ky. (AP)—Mrs. Mary Ann Mann, one of identical twins whom relatives claimed were the oldest in the United States, died Monday at 102. Her sister, Mrs. Evelyn Masden of Yokum, Tex., died in November 1958 shortly after the pair got together for a reunion.

MAKES FIERY COMPLAINT

AMIENS, France (AP)—Farmer Henri Bastien, 61, was cooling off in jail today after setting fire to the Amiens courthouse. Bastien complained about a court order to seize some of his farming equipment and when he was unable to get it rescinded, poured a can of gasoline on a wooden staircase and set the building afire. The blaze was put out quickly.

IT'S WARM and SUNNY AT VENETIAN SQUARE IN LONG BEACH

- Enjoy a warm winter vacation among friends at VENETIAN SQUARE — Long Beach headquarters for visitors from Canada! Everything here for your pleasure — heated pool — modern Coffee Shop — entertainment in colorful Lanai! Fish, play golf, take boat trips or motor to nearby Disneyland, Marineland, Hollywood and other points of interest.

Weekly Rates (2 to 4 persons)
BUNGALOWS $25 to $30
APARTMENTS $32.50 to $37.50
No Increase in Rates
Write Now for Reservations and Free Illustrated Folder
VENETIAN SQUARE
West Ocean Blvd. at Golden Ave., Long Beach 2, California

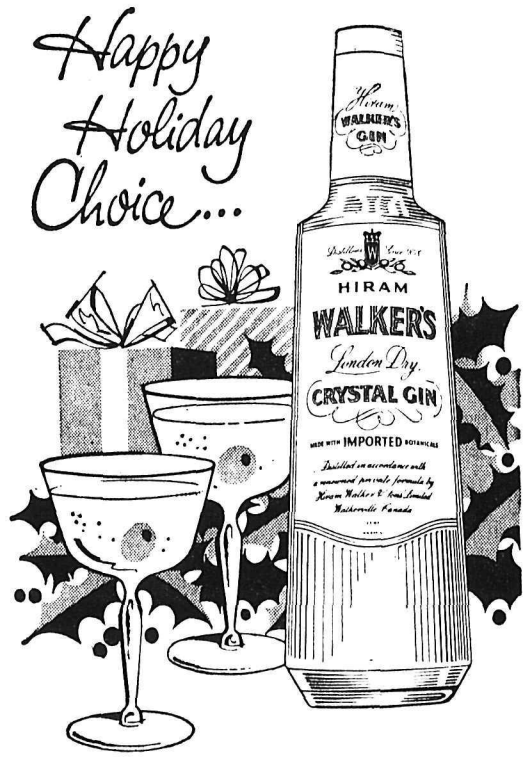

CRYSTAL GIN
for the smoother*
Dry Martini
*Made with imported botanicals
HIRAM WALKER & SONS LIMITED
WALKERVILLE, CANADA
This advertisement is not published or displayed by the Liquor Control Board or by the Government of British Columbia.

Did You Ever Think . . .
what a difference a NEW SINK
would make in your housework?
The sink is the hub of a well-planned kitchen and will save steps and labor.
We have them in stainless steel and gleaming white enamel.
Visit our showroom and make your selection now.
Kootenay Plumbing & Heating
COMPANY, LIMITED
351 Baker St. Nelson, B.C. Phone 666

For a More Memorable Christmas–Give
MOVIE CAMERA EQUIPMENT

Yashica 8EE1
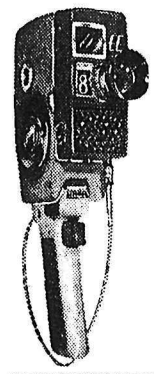
The Movie Camera With the Brain!
$69.95
You'll never again worry about proper exposure. The 8EE1 does it all for you. The transistor-boosted electric eye sets the lens under all light conditions for all popular speed films. Tells you when there's not enough light. Fast, universal focus Yashinon f1.4 lens lets you shoot anywhere without blinding lights. — Many, many more features.

Yashica Zoom 8E
Reflex viewing and Coupled Electric Eye
$109.95
Makes Zoom Movies Easy
The picture you see is the picture you get. Makes professional zoom effects as easy as snapshots. Yashinon f2.8 zoom also serves as 12.5mm normal lens and as variable telephoto to 37.5mm. Diaphragm —coupled electric eye insures perfect exposures with all films.

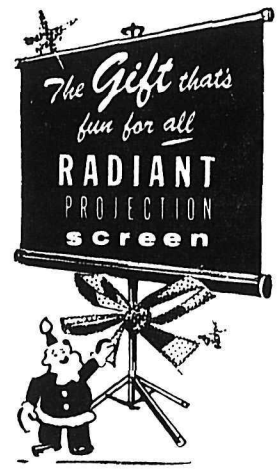

Screens Priced Up From
$14.95

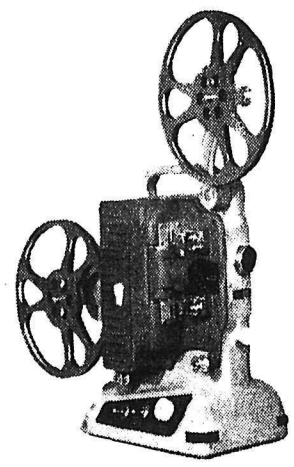
Yashica 500 Watt Movie Projector
$79.95
- Brilliant 500 Watt Lamp
- 400 Foot Reel
- Variable Speed Control
- Complete With Deluxe Case

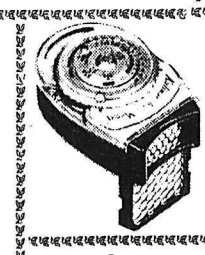
KALIMAR
Auto Memo
Exposure Meter
$16.95
Complete with case.

Yashica 8E3
Triple Lens Turret Movie Camera
$99.95
- Built-In Exposure Meter Coupled to the Lens Opening
- Built-In Filters
- Rewind Device

GIFTS FOR THE CAMERA FAN
From 25c to $675
at the Largest Exclusively Photographic Store in the Interior of B.C.

RAMSAY'S CAMERA STORE
497 Baker St. Phone 106

Nelson Daily News

Established April 22, 1902 Nelson, B.C.

Published by the NEWS PUBLISHING COMPANY LIMITED, 266 Baker Street, Nelson, British Columbia, mornings except Sundays and holidays in the centre of the Kootenays with the largest daily circulation in the interior of B.C.

Authorized as Second Class Mail, Post Office Department, Ottawa.

C. W. RAMSDEN, Publisher.
A. W. GIBBON, Editor.

MEMBER OF THE CANADIAN PRESS
MEMBER OF THE CANADIAN DAILY NEWSPAPER PUBLISHERS' ASSOCIATION
MEMBER OF THE AUDIT BUREAU OF CIRCULATIONS

The Canadian Press is exclusively entitled to the use for republication of all news dispatches credited to it or to The Associated Press or Reuters in this paper, and also the local news published therein.

Wednesday, December 21, 1960

Mr. Moyie's Shoes Will Be Hard To Fill

It can be said of Noel Bacchus that he did that which he thought should be done, or in the words of a simpler age, he did his duty. Twice he served his country, once in the First World War in the historic 54th Kootenay Battalion and again in the Second World War in the Veterans' Guard.

He farmed and trapped and became part of the country in which he lived. In his later years he made his home in Kaslo and made that community his great love. It, in return, acknowledged that love by appointing him to all the posts of honor. It made him president of the Kaslo Recreational Committee, chairman of the Kaslo Board of Trade publicity committee and president of the Kootenay Lake Historical Society. In all of these capacities he served with distinction.

He will best be remembered, however, for the untiring efforts he made to obtain the last of the sternwheelers — the Moyie of happy memory — for the Kootenay Lake Historical Society. After it was set up ashore as a museum he became its caretaker and no one could have given it better care. He worked on it and he painted it so that it should be always in first class condition and he died on the sternwheeler he loved so much.

Kaslo will have difficulty in replacing so doughty a warrior, for men with his enthusiasm for the good of his fellow men are few and far between. It is to be hoped his work will be carried on and the visions he had for the Moyie realized by others willing to carry the torch he lit. His passing brings sorrow and regret to a host of friends, but the Moyie will always remain a fitting memorial to one of Kaslo's best-loved citizens.

"Let's Not Put Christ Back Into Christmas"

Every year about this time, well meaning merchants, billboard owners and social groups donate free advertising space to the message, "Let's put Christ back into Christmas." Rev. J. Franklin Chidsey, writing in Saturday Night says, "No. Let's leave it as it is. Let's give gifts, celebrate and enjoy each other's friendship."

People who urge a purely religious Christmas seem more concerned with promoting Orthodox Christianity than peace and goodwill for all society. A holiday at this time of year is not, and never has been, the exclusive possession of Orthodox Christianity. Just about every society known to history has celebrated mid-winter festivities close to the winter solstice of the sun — Dec. 21.

Originally, when Rome was Christianized, the church endeavored to stop the pagan festival of Saturnalia, which was a time of feasting and giving of gaily wrapped gifts. Unable to do so, the church made the wise move of incorporating the feast with "Christmas." The date was chosen quite arbitrarily to cover Saturnalia, since no record of the actual birth date of Christ exists, either in the Bible or in the records of the Imperial Roman Empire.

As Christianity spread across Europe, each converted country had its own December festival to celebrate the turning point of winter and the coming of spring. Thus Christianity, by combining all these festivals, got such things as the "Christmas Tree" from Germany; the Yule Log from Scandinavia; Candles from the Jewish religion and Mistletoe from the ancient Druids of England.

People of other religions don't want to be excluded from this time of goodwill, but Christian claims make many feel like intruders. Quite rightly they object to the Orthodox "celebrate our way or not at all" attitude. Let us not exclude people in Christ's Name. Let us say "Happy Holiday" to people of all faiths at this time of peace on earth and goodwill to all men.

Give Severity a Trial

In recent years, the problem of traffic safety has been attacked from many angles. Roads have been widened and otherwise improved, and more efficient—or at least more elaborate—signals installed. Crosswalks for pedestrians have been developed. Safety education programs have flourished. The provincial government has introduced a complex demerit plan designed to eliminate incompetent and irresponsible drivers. Yet none of these efforts seems to have an appreciable effect in reducing the toll of deaths and injuries.

All too often a driver convicted of careless or impaired driving is let off with a fine, or at most a few days in jail. The same leniency is too often extended even where death or serious injury has resulted. In most courts, an offender who has killed or maimed a human being through reckless handling of a motor car can expect gentler treatment than one guilty of an offense against property. Misplaced mercy has been a factor in the growth of dangerous driving habits.

There have been some signs of a change lately, in both the magistrates' and the higher courts. In several recent cases, motorists held responsible for accidents causing death or serious injury have been given stiff prison terms —in one instance, five years.

Severity in the enforcement of the criminal law is not a complete answer to the traffic accident problem. It is the only way, however, to control the irresponsible motorists who contribute so largely to our highway slaughter.

—*Toronto Globe and Mail.*

Full Employment

The International Labor Office, in its study entitled "Public Investment and Full Employment", gives the following definition of full employment:

"Full employment exists when every adult who wants employment can obtain it at current wage rates and working hours: when working hours are no shorter than the workers themselves (collectively) prefer at current wage rates; when wage rates are not so low as to constitute exploitation of workers; and when a worker who loses his job through contraction of his employers' scale of operations could find new employment (subject to the above conditions) within a short period not exceeding (say) three months. Because of frictions, these definitions would be compatible with actual unemployment of 3 to 4 per cent of the labor force."

If we are prepared to accept this definition of full employment, then the picture over the past few years is given new perspective. Using the June figures of unemployment as a percentage of the total civilian labor force for the years 1942-1960—when percentage of unemployment in that period went over 4. Reviewing the annual average of unemployment for the years 1953 and 1959, it is found that only in 1958 and 1959 was the annual average over 4.3 per cent.—*Regina Leader-Post.*

Gems of Thought

Heaven's eternal wisdom has decreed that man should ever stand in need of man.
—Theocritus.

* * *

Among other evils which being unarmed brings you, it causes you to be despised.
—Nicolo Machiavelli.

* * *

You think a man to be your dupe. If he pretends to be so, who is the greatest dupe—he or you?—Jean de la Bruyere.

Interpreting the News

By ALAN HARVEY
Canadian Press Staff Writer

A thick-set, purposeful man with football shoulders and perpetual scowl alights at Orly Airport near Paris after a flight from New York. And the fight for France is joined in earnest.

For Jacques Soustelle, once a street fighter on behalf of the near-Communist left, now the darling of the disaffected right, is back to take up the cudgels against lonely General de Gaulle.

It is an odd reversal.

Years ago, Soustelle went to Algeria with a reputation as a brilliant anthropologist. His views were liberal. He came back a year later, apparently a convinced advocate of "French Algeria," a solution opposed by most liberals.

More than anyone, Soustelle paved the way for de Gaulle's return to power. He was his closest colleague. Now he is de Gaulle's enemy No. 1, the spearhead of opposition to the general's efforts to reconcile the embittered Moslem and European communities in Algeria.

Though de Gaulle's mission to Algeria ended in tragedy and is generally regarded as having failed in its concillatory objectives, it may have achieved something.

Before the imposition of censorship during the riots, enough filtered through by way of radio, television and newspapers to convince metropolitan France that Moslem nationalism is a genuine force, rather than something confined to the minority of the Algerian rebel movement.

In a spontaneous reaction to the "French Algeria" cries of European settlers, the Moslems hoisted the green and white standard of Erhat Abbas' rebels — and numbers were shot for their pains.

Many of those killed were shot from the roofs or upper windows of apartment buildings, and some reports said by no means all of the bullets were fired by French soldiers or paratroops.

Now the battleground shifts to metropolitan France. De Gaulle is determined to push ahead with his plans, including the Jan. 8 referendum, but there are signs that right-wing political opponents are going to try to frustrate his plans.

Soustelle is a resolute, shrewd and dangerous opponent. He is one of the few politicians who can make the discredited slogan of "l'Algerie Francaise" sound intellectually plausible. He makes few rash moves.

Most observers feel he is sincere, though some wonder where he gets his financial support and are dubious about some of his colleagues.

Soustelle certainly has powerful undercover connections in Paris and close links with extremist elements among the European settlers in Algeria.

On leaving New York, Soustelle was quoted as saying:

"Friends of mine in parliament are setting up a parliamentary group to fight de Gaulle on Algeria."

De Gaulle, for his part, is believed to be determined to crush the right-wing extremists who contributed to the riots and demonstrations during the president's visit to Algeria. More than 100 persons, the great majority of them Moslems, died in the outbursts of violence, which finally exposed the hollowness of the claim that the majority of Moslems support the "French Algeria" idea.

Writes veteran Paris correspondent Darsie Gille in the London weekly magazine The Spectator:

"The right-wing opposition that will be to the fore in France in the next few weeks is not likely to bear many of the external marks of fascism, though that will no doubt be a strong if not the strongest element in it.

"It will manoeuvre as the champion of a restored parliamentarianism, and it will even have the support of some socialists. The president will pay heavily for the isolation he has chosen. But he will fight."

The Gentle Muse

Know'st thou the land where the lemon-trees bloom,
Where the gold orange glows in the deep thicket's gloom,
Where a wind ever soft from the blue heaven blows,
And the groves are of laurel and myrtle and rose?

—Goethe.

Russians Promised Lighter Burden of Military Costs

By ROBERT ELPHICK

MOSCOW (Reuters) — Russia's chief economic planner and its finance minister Tuesday promised the Soviet people a lighter burden of military spending and more consumer goods in 1961.

Planning Chief Vladimir Novikov and Finance Minister Vasily Garbuzov outlined their plans for 1961 and next year's budget in reports to members of Russia's Supreme Soviet (parliament) including Premier Khrushchev, recovering from an attack of influenza.

Garbuzov told the party and government chiefs that military spending would be cut next year to 11.9 per cent of the total budget expenditure, from 12.9 per cent this year.

Novikov said capital investment in light (consumer) industry would be increased by 50 per cent in 1961. The increased investment would permit full production in 29 new industrial concerns and the beginning of construction of 32 others, he said.

Novikov claimed Russia again gained ground this year in its drive to catch up with the United States in industrial production. He said industrial output increased more than 30 per cent in Russia between 1958 and 1960 while American production went up only eight per cent.

Russia still is a long way behind the United States in total output, however. Novikov said that in 1959 Soviet production amounted to only about 60 per cent of the American total.

Novikov said Russia planned to increase its foreign trade by another 6.5 per cent in 1961. The Soviet Union exchanges goods with 76 capitalist countries, he said.

He said the over-all output in industry and in consumer goods had risen by 10 per cent in 1960 but that bad weather had again hit Soviet crops. The grain harvest was up over 1959 but that had been a bad year as well.

Novikov painted a glowing picture of agricultural prospects for 1961. More virgin land would be brought under the plow, he said, and grain output would be pushed to record totals.

He forecast an increase of nine per cent in national income during 1961. Capital investment would rise by 12.6 per cent over 1960 and more than half of this increase would go to the eastern areas of the Soviet Union.

PRODUCE MORE OIL

Higher oil output would provide cheaper fuel and coal production would fall slightly during next year, he said.

Novikov's outline of the state development plan for 1961 and the budget were the first two items on the agenda of the Supreme Soviet meeting.

Also on the agenda was a statement on the international situation and Soviet foreign policy and confirmation of decrees passed since the last Supreme Soviet session in May.

Among the surprise delegates was Alexei Kirichenko, 52, once a close lieutenant of Khrushchev's, who was fired from his top party post seven months ago.

Whatever caused his demotion from the party central committee and presidium last May, he appeared to still retain some functions in the state apparatus.

British Plane Skids On Runway Nobody Injured

LIMERICK (Reuters) — A British Overseas Airways Corporation DC-7 airliner carrying 104 Canadian passengers skidded off the runway Tuesday at nearby Shannon airport. Nobody was hurt.

All the passengers, members of the Emerald and Social Club of Toronto, were returning to Ireland and England for Christmas.

Most of the passengers were disembarking at Shannon, but the remainder were flown on to Prestwick, Manchester and London in another plane.

Eight Black Books Show Ottawa's Winter Works

By ROBERT RICE
Canadian Press Staff Writer

OTTAWA (CP) — Eight black bound books tell the story of the government's $30,000,000 winter works program to fight seasonal unemployment in Canada.

Labor Minister Starr kept them arrayed neatly before him as he defended the winter works estimate in the Commons against a "we-like-it-but" attack from Liberal and CCF critics.

The books, said Mr. Starr, show "exactly what has been happening in every city, town and province under this program."

The $30,000,000 measure — under which the federal treasury puts up half the payroll cost for approva works programs—was described by Mr. Starr as "the most extensive construction (program) ever undertaken in the field of federal, provincial and municipal co-operation.

ONE OF SERIES

"This measure is one of a series . . . designed to maintain economic stability and to provide employment," he said.

"When taken together these measures form the most comprehensive program of this kind ever placed before the Parliament of Canada."

Mr. Starr said it would provide about 100,000 jobs — that 4,589 projects worth $203,000,000, involving 7,000 jobs, had been approved up to last Friday.

Lionel Chevrier (L—Montreal Laurier) said it did nothing to help distressed areas, a field in which the government "has completely fallen down."

Frank Howard (CCF—Skeena) called it a "patchwork" program forced on the Conservative government by the seriousness of the unemployment problem. He said the winter works scheme was helpful, but when balanced charged on municipal loans, it left municipalities hardly any better off.

Mr. Howard proposed a special fund from which municipalities could get money at a low interest rate to launch projects.

ESTIMATES DEBATED

The debate on the winter works program was part of the general consideration of the fourth set of supplementary estimates placed before the Commons for the 1960-61 fiscal year.

The estimates cover $54,224,918 worth of spending plans. So far, total budgeted appropriations for the federal government run to $5,888,059,323.

During debate of a $1,500,000 item for minor, unforeseen expenses, Justice Minister Fulton said the government will prosecute bankruptcy trustees involved in hundreds of estates and tighten up the Bankruptcy Act.

He made the disclosure in general terms, saying a "disturbing" number of irregularities under the Bankruptcy Act had been brought to the government's attention.

Your Individual Horoscope

By Frances Drake

Look in the section in which your birthday comes and find what your outlook is, according to the stars.

For Thursday, December 22, 1960

MARCH 21 to APRIL 20 (Aries) — Hold emotions, any unruly tendencies under control for smoother going now. Day generally is favorable and has fresh personal advantages to be employed sensibly. Be calm.

APRIL 21 to MAY 21 (Taurus)—Not too stimulating a start but grows better, more audacious a day as it progresses. Where there's a will, you will find a way to gain benefits now. Art, music, writing, acting honored.

MAY 22 to JUNE 21 (Gemini)—Mildly favorable since yesterday's fine Mercury aspect. Responsive period for writing, study, research, correspondence, nuclear and other sciences. Work at your special interests.

JUNE 22 to JULY 23 (Cancer)—Auspicious Moon vibrations. Today should speed up your desire to enter advanced phases of your specific work, to make headway in allied activities that can enhance your interests. Progress!

JULY 24 to AUGUST 23 (Leo)—Beneficial Sun's rays. Skilled work will be a good investment, and return dividends in many ways. Have a good heart, too, as you strive to attain aims; blessings will be yours. Cheerio!

AUGUST 24 to SEPTEMBER 23 (Virgo) — Friendly influences though day advises extra caution signing important documents, agreements and the like. Be ambitious but don't worry to get too much done in one day. Enjoy some rest, too.

SEPTEMBER 24 to OCTOBER 23 (Libra) — Creative ideas, improvements in devices for science, machinery, essential building all have encouragement today. Be careful, though, not to overdo or go to extremes. Guard health.

OCTOBER 24 to NOVEMBER 22 (Scorpio) — The more serene and cool-headed you are, the more you will gain and judge better generally. Discuss quietly where needed but do not argue or be obstinate. Be gracious.

NOVEMBER 23 to DECEMBER 21 (Sagittarius) — Be circumspect but remember, too, that you, all of us can work for and achieve at least some measure of success every day. Have faith in your ability.

DECEMBER 22 to JANUARY 20 (Capricorn) — Heed advice to Sagittarius now. Your Saturn's position advises close attention to important details and other instructions but do not be reckless with your energy or health. Tact!

JANUARY 21 to FEBRUARY 19 (Aquarius) — Be prudent, wisely ambitious. You will be the master of your efforts and they can be fruitful if you point that way. Steady, not too worried endeavor, will bring good results.

FEBRUARY 20 to MARCH 20 (Pisces) — You have more favorable inclinations now than many. Take full advantage of cooperation, help, sound suggestions. Even if you just keep pace with your obligations, you will achieve something.

YOU BORN TODAY: Dependable, likeable, fair-minded, honorable. Success and high mentality are indicated in your Sign. You are frank but must watch not to indulge gloomy spells. You thirst for knowledge and you can learn easily, readily. You probably have accumulated a variety of subjects and can specialize in more than one. Writing may appeal to you and you could do very well at it. Can organize, be a sensible leader, but you must also curb tendency to be unyielding. Keep mind elastic, recognize values in new ideas, methods, materials, etc. Have pleasant, intelligent associates, friends. Birthdate: Charles Stuart Calverley, 19th century English barrister and poet.

Aunt Het

Pa is the one who suffers when we have company for supper. By the time I get out of the kitchen, I feel so mean it's a relief to take it out on him.

Business Spotlight . . .

Journal Concerned Over Cure-All For Taxpayers

The Canadian Tax Journal expresses concern with what it terms "the rather simple faith implied in many recent public utterances in the efficacy of tinkering with the tax system as a cure for our present economic woes."

The journal, publication of the Canadian Tax Foundation, adds:

"Perhaps some changes can be introduced to effect minor shifts in the tax burden to encourage an industry or region or to stimulate consumer spending, but all these are merely trimming and snipping.

"The indisputable and apparently unchangeable fact is that as a result of the adoption of a new philosophy of government in the last decade, we now have assumed a burden of public expenditure which requires maintaining taxes at a high level. This development in the large can be described as the arrival of the welfare state, and most of us have not only condoned it but approved it. We have also approved Canada's stand in the cold war.

"This is the plain fact of today's taxes and perhaps at long last we must simply accept it as being the over-all condition with which we must live for the foreseeable future."

Wood, Gundy and Co. Ltd., has issued its annual booklet entitled "Canadian government and Municipal Financial Statistics." The 64-page publication contains a summary of the financial statistics of Canada, the 10 provinces and 17 larger municipalities.

Canadian Builder, Montreal trade publication, predicts a $4,500,000,000 building program in 1961, compared with an estimated $4,400,000,000 this year. It says:

"Physical volume may be off slightly. Dollar value should be up.

"Housebuilding will be up. About 105,000 house starts are expected this year; total next year—with easier money—could go to 115,000 or 120,000, if enough buyers can be found.

"Industrial building will be about the same as 1960, or a bit lower. A five- to 10-per-cent increase can be expected in institutional building, including government money.

"The commercial building picture is fairly optimistic. Look for a four- to five-per-cent increase, with much of the spending on office buildings already started."

Great-West Life Assurance Company has passed the $5,000,000,000 mark in business in force. The first billion was reached in 1946, or 54 years after the company started business; the second billion in 1952; the third in 1956, the fourth in 1958.

Proceedings of the sixth Commonwealth Mining and Metallurgical Congress, which made a month-long tour of Canadian mining developments in 1957, have been published. The 154-page hard-cover publication is illustrated with scores of pictures of delegates and the places visited.

Theatre Under Stars Faces Difficulties

VANCOUVER (CP) — Directors of The Theatre Under the Stars met here Monday night to consider whether TUTS should fold to its difficult financial position and city council's refusal to provide a grant.

President Dorwin Baird said after a closed meeting that the issue will be presented to a full membership meeting late in January.

In the meantime, he said, a "barebones, austerity budget" would be drafted by the executive to be presented to a meeting of city council Jan. 10.

HUBERT

© 1960, King Features Syndicate, Inc., World rights reserved.

"Okay, but if it goes out of style in three months, I go with it!"

About the Town

PHONE 1844

Jerry Pickering will arrive home Friday from Toronto to spend the holidays with his parents, Mr. and Mrs. G. R. Pickering of the Granite Road. Sunday night Mr. Pickering sang with the Toronto Festival Singers, who were featured with the Toronto Symphony Orchestra.

* * *

Mr. and Mrs. Edward Jarrett of New Westminster are visiting relatives and friends in Nelson en route to Calgary to visit their three sons for Christmas.

* * *

Alaas Toeren, who attends high school in Vancouver, arrived home Tuesday afternoon to spend the Christmas season with his parents, Mr. and Mrs. Frank Toeren of Harrop.

* * *

Bill Mason, of the staff of the Imperial Bank of Canada at Golden, is spending the holidays at his home, 214 Silica Street.

* * *

Miss Tanis Foxall, daughter of Mr. and Mrs. Robert Foxall, 506 Second Street, and Miss Connie Robinson, daughter of Dr. and Mrs. C. M. Robinson, 806 Sixth Street, both of whom are students at UBC, are home to spend the Christmas season with their families.

* * *

Mr. and Mrs. A. C. VanSacker, 624 Sixth Street, have as guests for the Christmas season Mrs. VanSacker's mother, Mrs. Percy Bean of Fernie, and their son, Maurice VanSacker, who is a student at University of British Columbia.

* * *

Home for Christmas, Miss Anne Postlethwaite, daughter of Mr. and Mrs. Frank Postlethwaite, 204 Union Street; Miss Donalda Dunstan, daughter of Mr. and Mrs. T. E. Dunstan, 40 View Street, and Miss Jean Hawkins, daughter of Mr. and Mrs. F. J. G. Hawkins of Bonnington, all of whom attend Victoria College of Education, are home to spend Christmas and New Year's with their families.

* * *

Art Peterson, student at University of British Columbia, has arrived home to spend the holidays with his parents, Mr. and Mrs. C. Peterson, 518 Gore Street.

* * *

Miss Terry Kluck, student at UBC, has arrived home to spend the holidays with her parents, Mr. and Mrs. Frank A. Kluck of the Terrace Apartments.

* * *

Pat Clark, student at University of Toronto, is home to spend the Christmas season with his mother, Mrs. F. P. Clark, 814 Hendryx Street.

AIR CADETS HOLD CHRISTMAS TEA AND BAKE SALE

CASTLEGAR — The Air Cadets of 581 Squadron held a successful Christmas tea and bake sale in the Legion Hall.

Presiding at the tea table were H. Hyson, Flt-Lt. R. McBain, Mr. Caswell, Flt-Lt. J. Wells. The tea tables were centered with an artistic arrangement of glistening bells and candles.

W/O J. McGilph greeted the guests. Cadets B. Jerome and J. Marrifield were in charge of the tea tickets. The bake tables were in charge of Cadets R. Jones, G. McGilph and D. Schwartzenhauer. Contest tickets were sold by Cadet G. Schwartzenhauer. Serviteurs were Cadets R. Ryson, T. Batchelor, K. McGee, A. McMasters, Cotten, W. Kuit, G. Simpson, D. Shay, G. Bro, J. Gemmel, J. McBeth, L. Anderson.

Assisting in the kitchen were Mrs. Newman, Mrs. Jones, Sharon Newman, Rosalynn Jones and Mrs. Ford.

Wynndel Notes

Carol Evans, who has been staying with her aunt, Mrs. K. Bauer left Friday for Penticton where she will reside with her mother.

The Adult Art Class under the leadership of Dale Speaker has had several meetings to date and is receiving enthusiastic response from the community.

Highly Esteemed Matron . . .

Mrs. Mason Leaves for Trail After Eight Years With Nelson Hostel for Aged Men

Mrs. Vi Mason has nothing but the highest praise for city officials, individuals and welfare personnel and their cooperation with her during her eight years as matron of the Nelson Hostel for Aged Men. The esteem is mutual.

Even on her last day at the hostel, now closed and empty except for a watchman, Mrs. Mason spoke, not of herself but of the men who have been her charges, their background and where they are now placed, and of the kindness of many people who took time to visit them periodically, to bring them gifts and companionship.

She does not mention her own Christian charity in the devotion she has given to the welfare of the men who have been in her care.

Many times their aching bones have been relieved by her applications of liniment, illness has been alleviated by regular dosage of prescribed medicine, special occasions have been marked for each resident by her special dinners, minds have been made happier by her kindly words and cheerful actions, and above all, privacy has been respected for all these men, to whom, as age creeps on, privacy and individuality are of paramount importance.

MANY OCCUPATIONS

Mrs. Mason has cleaned, given nursing care, seen to recreation facilities, cooked and above all, been a good friend to 15 men who have lived in the hostel since she became matron. She has helped them with their financial difficulties and other problems and has been a go-between for the welfare agencies and the men, helping one to understand the other.

An interview with Mrs. Mason in the well-scrubbed kitchen of the hostel means being interrupted by city men taking inventory, welfare officials, and numerous other friends for all of whom the coffee pot is kept boiling. Neighbors bring in some Chinese food to help Mrs. Mason with the supper problem on her last day.

The rooms are clean, bare and devoid of the usual slow but contented activity of the elderly men who usually sit in the living room watching television or move to and from their rooms, except for the last resident, who is busy taking a few belongings in to the neighbors.

STAFF HOUSEKEEPER

Mrs. Mason is leaving for Trail, where she will be housekeeper at the CM & S staff house in Tadanac. There she will see to the welfare of 40 single employees who make the staff house their home. She will have assistance from three women for laundry and room cleaning besides four or five other women for other duties.

Mrs. Mason has been cook in various capacities for 14 years. She kept boarders, then ran a restaurant in Trail, later was dietitian at Mater Misericordiae Hospital in Rossland, worked at Mount St. Francis Infirmary and was cook in lumber camps.

Two of the original inhabitants of the Nelson Hostel were among the six living there when it closed. Mrs. Mason praises Mrs. M. Carlton of the Social Welfare department for her intricate inquiries into the men's background and personalities with a view to placing them most suitably.

The two originals, Harry Davis and James Murray, have been taken to a private home in Cranbrook and Willowhaven Private Hospital at Willow Point, respectively.

James Garfield Thornburn and Charles Skevold will be in a private home in Cranbrook; Fred Moore is happily established in Shaughnessy Military Hospital in Vancouver after an enjoyable ride in the plane, and John Almony is on his own in a rented room here.

These placements were all made according to the wishes of the men themselves, Mrs. Mason said, after exhaustive inquiries into their preferences by Mrs. Carlton.

Recalling the past eight years, Mrs. Mason spoke of the kindness of the Kokanee Chapter IODE and Mrs. Reginald H. Dill, who selected a personalized gift and presented a birthday cake to each resident on his birthday every year; to Mayor T. S. Shorthouse and City Clerk Reeve Harper, who took time to drop in and chat with the men on special occasions such as birthdays, Christmas and other times; she mentioned the conscientiousness of Nelson doctors in answering her calls for care for her charges and of pharmacist Harold Mayo, who would personally deliver urgently needed prescriptions in the middle of the night if necessary, and she also specifically mentioned a Nelson lumber merchant who each Christmas presented each man a gift of money.

A supper party was held in honor of Mrs. Mason by City Hall employees Miss Dorothy Smith, Miss Joan Bluett and Mrs. R. Newcomb at Miss Smith's home, 510 Kokanee Avenue. She was also honored with a presentation in the coffee room at City Hall when the Mayor and department heads bid her farewell and presented her with a travelling alarm clock and fountain pen. The Civic Centre Commission, with whom she has worked on catering duties, presented her with a piece of luggage.

Mrs. Mason is well known for her culinary capabilities, especially when it comes to feeding a crowd. She has catered for conventions, the Calgary Stampeders, the Victoria hockey team and Spokane hockey team in Nelson, and was granted leave of absence to cook at Camp Lourdes during the summer.

Staff at City Hall, who have dealt with Mrs. Mason during her eight-year tenure at Nelson Hostel, said Tuesday, "Mrs. Mason has been simply wonderful in her position as matron of the Nelson Hostel. Her cheerful nature and her ability to take charge of the Home and the business management, has everything to be desired.

"We feel certain she brought much comfort to those in her care.

"Her association with the City Hall staff has always been pleasant and efficient and we are very sorry to see her leave the employ of the City and wish her well in her new position."

FINAL CUP OF COFFEE — Probably the last cup of coffee to be brewed at the Nelson Hostel for Aged Men is shared by, from left, Charles Skevold, last resident to leave the former home, Mrs. Vi Mason, matron for the past eight years, who will be housekeeper and cook at the staff house in Tadanac, and provincial Social Welfare worker Mrs. Michael Carlton, right, who spent many hours making extensive inquiries in order to place the men where they will be most comfortable.
—Daily News photo.

Four Children Baptized at Crawford Bay

GRAY CREEK — The two sons of Mr. and Mrs. W. G. James were baptized at Crawford Bay Church by Rev. W. Edington.

Godparents were Mr. and Mrs. Ivan Randall of Kootenay Bay.

At the same ceremony, Mr. and Mrs. Randall's two younger sons, John Lawrence and Mark Archer, were baptized with Mr. and Mrs. W. G. James as godparents.

Last Guild Meeting Until New Year

QUEEN'S BAY — The Queen's Bay Church Guild held their last meeting of the year December 16 at the home of Mrs. George Porteous. Guests were Rev. and Mrs. W. Edington and Mrs. Edington's mother, Mrs. Monteith, of Ocean Park, B.C.

The Guild was pleased to welcome a new members, Hon. Mrs. Basil Aylmer.

The meeting voted a ten dollar donation be sent to the Society for Handicapped Children. A sale of articles for Christmas gifts was held, after which tea was served by the hostess.

Fewer Attend Turkey Bingo

FRUITVALE — St. Rita Catholic Women's League held its annual turkey bingo in the Memorial Hall with a smaller attendance than in past years.

Turkey winners were Ron Stringer, Ron Ewasuik, Mrs. J. St. Dennis, Noel Plamondon, Julie Bergeron, Carolyn Barr, Russel Morissette, Mrs. A. Endersby, Mrs. John Luzar, R. Dimock, J. St. Dennis, Mrs. Don Howe, Frank Graham, Mrs. A. Wilmot, F. A. Adie, Mrs. H. Godin, J. Forlin, Mrs. T. Edmondson, Mrs. J. Rudrum, Paul Campeau.

Chocolate consolation winners were Diane Cutillo, Mrs. R. Moncriefe, Mrs. Vane Oene, F. Letorio, Mrs. Boyce, Mrs. H. F. Clausen.

You can't go ALL-OUT If you feel 'ALL-IN'

Today's tense living, overwork, worry, may affect normal kidney action. If kidneys slow down impurities remain in the system. Then backache and that "tired" feeling often follow. That's the time to take Dodd's Kidney Pills. Dodd's help stimulate the kidneys to normal action. You feel better—rest better—work better—play better. Get Dodd's Kidney Pills now. You can depend on Dodd's. 21

For Her

"Say it with fur"
Lovely Coats, Jackets, or Stoles Make the Ideal Christmas Gift
Custom SEWING CENTRE
580 Baker St. Phone 1653

You can find almost anything your heart desires for that
SPECIAL SOMEONE
at
DULLUM'S Ladies' Wear
415 Hall St. Ph. 1320

For the PERFECT GIFT Come to
Dee's Ladies' Apparel
535 Baker St. Phone 775

Gift Your Darling With A Bouquet of
MUMS, ROSES or CARNATIONS
Get your holly and mistletoe here.
ORDER EARLY FOR CHRISTMAS
MAC'S FLOWER SHOP
471 Baker St. Phone 910

For the Family

A Gift To Make Her Home Cheery —
A Choice of
Wrought Iron or Brass TV Stands, Magazine Racks
$2.95 and up
HASSOCKS
In colors to suit any decor.
$3.45 and up.
Home Furniture Ltd.
640 Baker St. Phone 1032

For Mother

Make Your HAIR Your Featured Attraction of the Christmas Holidays
HAIGH TRU-ART BEAUTY SALON
576 Baker St. Phone 327

For Him

Gift Boxed CHOCOLATES
Beautifully wrapped. The finest of chocolate, nuts and filling . . . fresh and flavorful!
From 50¢ to $8.75
Come in and select now.
VALENTINE'S NEWS
398 Baker St. Phone 125

For Anyone

REO'S RECORDS
In Fred Whiteley's Sport Shop
488 Baker St. Phone 160

TRANSISTOR RADIOS
CUSTOM CAR RADIOS
Soren's TV and Radio Service
405 Hall St. Phone 231

Complete Your Gift List at
STERLING HOME FURNISHERS
See Our Fine Selection Brass Wares:
Magazine Racks, Room Dividers, Bookstands, Record Holders and Record Stands.
441 Baker St. Phone 553

CIVIC THEATRE

DIAMONDS
are a lasting and pleasing gift for Christmas and will be treasured for a long time.
Our stock is very complete of BEAUTIFUL MOUNTS and FIRST QUALITY DIAMONDS Priced in Sets or Singly from
$50 and up
BUTTERFIELD JEWELLERS
Opposite Hudson's Bay Co.
431 Baker St. Phone 333

the Bay 7 p.m. Specials

Limited Quantities. Personal Shopping Only
No Phone, Mail, or C.O.D. Orders Please

Reg. 10.98
J'Adore Originals -- New styles for ladies
Corduroy 1-pc. lounging coverall. Assorted prints and solid shade. Washable! So practical and ideal for gift giving. Sizes 10 to 16. ..... 6.99

4.98 Value
Cotton Dusters
First quality Canadian made dusters in easy care cotton. Asstd. styles and colors. Broken sizes S, M, L. Sanforized. Perfect Christmas gift. 2.99

Reg. to $25
2-Pc. Wool Suits
Lovely fashion suits in assorted solid or wool plaids. She will love one for Christmas! Broken sizes from 10 to 18 ..... 15.99

Reg. to 9.98
Better Quality Lingerie
Clearance of slips, gowns, bed jackets, baby dolls in better quality nylon. Will make beautiful gifts for Christmas. One price 4.99

Reg. to 6.95
Orlon Bulky Sweaters
Super soft Orlon cardigans and long sleeved Orlon pullovers. Asstd. styles, colors. 8-14. 2.99

Reg. 5.99
Girls' Wool Slacks
Washable wool slims in asstd. colorful plaids. Half elastic waist, side zipper. Size 8-14..... 2.99

Reg. 5.98
Orlon Slacks
Washable fabric of viscose acetate orlon blend, self belt. Navy, brown, grey. 7-14X. 1.99

Reg. 2.98
Boys' 2-Pc. Suits
Corduroy shorts with straps and matching shirt. Ideal Christmas gift for a little boy. Asstd. colors in checks. Size 3 and 3X. 1.99

Reg. 3.98
Girls' Lined Slims
Lovely patterns in cotton sheens and corduroy. Half elastic waist. Red, blue, black. 8-14. 1.99

Soap Opera Canadians Visit British Cousins

By CAROL KENNEDY

LONDON (CP)—Every afternoon at teatime millions of British housewives drop their chores and settle down by the radio for Mrs. Dale's Dairy, the sudsiest soap opera of them all.

The 15-minute program, chronicling the activities of a suburban doctor's wife, is the longest-running serial in the history of British radio.

Since it began in January, 1948, is has become an institution. It is so entrenched that many listeners believe it to be a true-life program, write letters to the Dales at their imaginary address and even ask Dr. Dale to accept them as patients.

It's escapism without the slightest hint of excitement or romance. The daily episodes, introduced by a soothing harp arpeggio, are soporific in their detailed triviality.

World events reach Dale-land filtered through the benevolent, vaguely rose-colored glasses of Mrs. Dale. For her and her cosy family — Dr. Dale never complains about being called out at night!—the world hardly exists beyond the shopping centre of Parkwood Hill.

So it looked like a minor revolution when a wind of change from the Commonwealth blew into Virginia Lodge in the shape of Mrs. Dale's cousins, all the way from Canada.

But the BBC knows that the teatime euphoria must never be disturbed by anything too-thought-provoking. The chief stir that the Canadian relatives have made since they arrived on their visit has been to find the Dale home far too cold. Used to plenty of central heating, they have crossed swords with Dr. Dale, a fresh-air fiend, and the atmosphere in Virginia Lodge has grown decidedly chilly.

The BBC has gone to great trouble to get the accents right. Regular members of the cast who double as the Canadian characters have studied records made by Canadian actors. Two have travelled extensively in Canada.

But Dale addicts have made it clear in letters that they prefer their favorite actors to stick to their accepted parts.

Only one member of the cast, Ellis Powell, has been with the sleepy serial since it began. She plays Mrs. Dale and has helped to turn out more than 3,000 episodes about these durable stereotypes of British suburbia.

By TRACY ADRIAN

Flowers have gone right to our heads for the holiday season and here is one particularly delightful version. A glorious multi-colored garden of flowers in velvet, organza and panne is used for the peaked headdress. It's the perfect topping for a cocktail or afternoon dress and also a flattering dinner hat with or without furs.

Unattractive Fashions Attract Warsaw Women

By DAVID SELLS

WARSAW, Poland (Reuters)—To judge by the crowds of women elbowing their way through the racks of dresses, the store might be selling Christian Dior gowns at $10.98.

In fact, most Western women would turn up their noses at the selection on display on the top floor of Warsaw's Central Department Store. But it is the only place in the city where Polish women can get ready - made clothes at prices within their reach.

The store is a converted restaurant which once was the haunt of drunks, thieves and prostitutes. The clothes are hung on pegs or racks with little attempt to catch the customers' attention.

But the women flock in.

Until the "fashion salon" opened, women who wanted anything the least bit fashionable had to buy the material and hire dressmakers, at considerable cost.

The salon was opened to give the average Polish woman with some taste in clothes a chance to buy dresses, blouses, skirts, suits and coats. To a point, the new department succeeds, but the women have to search for suitable items.

SOILED BY HANDS

Some summer dresses are still on display in the salon, most of them badly soiled by handling. Most of the winter dresses on show are markedly undistinguished in styling.

But if a woman searches long enough, she can often single out some well-tailored items to buy.

The clothes can scarcely be described as bargains in terms of Polish salaries. A decent coat costs between 1800 and 1950 zlotys in a country where the average monthly pay of an industrial worker is only 1750 zlotys. Much of the buying is on credit.

The salon puts on fashion shows every week, displaying elegant clothes to attract new customers. The dresses and suits shown never seem to be available for sale.

But Warsaw's women are used to disappointments after years of shortage. They keep coming back to the salon, hoping some day to be able to buy the fashionable clothes the store keeps tempting them with.

Leafs Eke Out 3-2 Victory Over Warriors

Owes Much to Eddie Shore

Hank Bassen Is Biggest Cinderella Tale on Ice

By BEN OLAN

NEW YORK (AP)—Hank Bassen of Detroit Red Wings has picked himself off the floor in more than one way to become a leading goaltender in the National Hockey League.

Because he learned to regain a standing position quickly after making a save, Bassen is writing one of the biggest Cinderella stories on ice this season. Bassen said:

"I owe a lot to Eddie Shore. He made me a stand-up goalie. Before that, I stayed down too long after a shot and wasn't in a good position to save on rebounds."

Shore, a former outstanding defenceman in the NHL, owns the Springfield club in the American League for which Bassen played two years ago. Bassen has tended goal for four other minor league teams.

HAS WINNING RECORD

In 15 games with Detroit, Bassen has won eight, lost four and tied three.

"Actually, I didn't think I had much of a chance to make the team," said Bassen, a red-haired 28-year - old. "They had Terry Sawchuk and it wasn't until the end of the exhibition season that they told me they were going to carry two goalies."

Sawchuk, one of the all-time greats, has suffered from a blood disease the last few years and, as a result, has slumped in the second half of each season. His record with the third-place Wings this year is 5-7-2.

"We figured that 70 games was too much for Sawchuk," explained Sid Abel, the Wings' coach, "so we decided to get someone to give Terry a rest once in a while. I didn't know too much about Bassen except that he made the all-star team in the Western League last season."

STARRED WITH CANUCKS

That was with Vancouver Canucks when he won the WHL leading goalkeeper award and tied with Guyle Fielder of Seattle for loop's most valuable player award.

"I don't believe we expected Hank to play more than 10 or 15 games all year. But every time we put him in there the team seems to play better."

"Up to now," Abel added, "you have to call Bassen the big surprise of the league. He's shown us he belongs up here."

NELSON READY MIX CONCRETE LTD.
★ All Sizes Crushed Rock
★ Ready-Mix Concrete
★ Pea Gravel for Roofing
★ Road Gravel ★ Sand
Phone 871
PREMIER SAND and GRAVEL LTD.

ELECTRIC MOTOR REWINDING
Service and Repairs
We Rewind All Size Motors and Armatures
See Us About All Types of INDUSTRIAL CONTROLS
Coleman Electric LTD.
Phone 2055 Nelson, B.C.

HOME FOR CHRISTMAS—After more than a month in a Toledo hospital, Bill Ross, 25, star tackle on the California Poly team which lost 16 members in a plane crash at the Toledo airport, arrives in Los Angeles en route to his home at Bakersfield. His wife Ramona is with him.

Marsh Severyn Scores Third Period Winner

ROSSLAND — Rossland Warriors went down to defeat 3-2 at the hands of Nelson Maple Leafs last night before a poor crowd of only 250 fans, but what the fans lacked in numbers they made up for greatly with their wild cheering.

At the end of the first period the score was 1-0 for the Leafs but Rossland tied it up 1-1 at half-time with both clubs getting one each in the early minutes of the third frame and Nelson getting the winner at 6:31.

Neil McClenaghan opened the scoring for the Leafs at 18:09 of the first period when he took a pass from Bill Taylor and George Gibson to go in, grab his own rebound, and fire the puck into the open net.

Six penalties were handed out in the first period, four to the Leafs.

Gerry Godfrey got the first Rossland goal at the 19-second mark of the second period when Pinoke McIntyre passed the puck from behind the net and Godfrey slapped it into the upper regions of the net.

Rossland's George Ferguson got the second and last goal for the Warriors at the 43-second mark of the final frame. Leafs came right back when Ernie Gare let a backhander go from directly in front of the net. Marsh Severyn scored the last goal of the game for the Leafs on a pass from McClenaghan at the side of the net to go in through a maze of players and push the puck under Don Holmes in the Rossland net.

Warriors outshot the Leafs 34-40.

Big factor for both clubs was the outstanding performances by Holmes and Nelson's Gerry Koehle in the nets.

The game was held up twice during the night, once when Holmes was struck on the head by a glancing puck off his shoulder in the second period. A brief examination showed no damage to the touring netminder. A young fan was struck by a raised puck after that.

Holmes, known for his roving antics, ventured far out of his crease twice during the sandwich session to clear stray pucks.

Nelson—Goal: Koehle; defence: Malacko, Leboda, Gibson, Severyn; forwards: Hyssop, Hornby, Stewart, McClenaghan, MacKenzie, F. Koehle, Gare, Wilks, Taylor, Poirier.

Rossland — Goal: Holmes; defence: Ferguson, Andrews, Black, Galamore, McDougall; forwards: McIntyre, Demore, Godfrey, Davis, Picco, Nadeau, Holm, LeGare, Reid.

MARSH SEVERYN
. . . scores winner.

SUMMARY

First period—1. Nelson, McClenaghan (Taylor, Gibson) 18:04.

Penalties—Leboda (interference) 2:31; Wilks (tripping) 6:38; Demore, Stewart (high-sticking) 7:36; Galamore, Gare (high-sticking) 13:00.

Second period—2. Rossland, Godfrey (McIntyre, Ferguson) :19.

Penalties — Malacko (slashing) 4:44; Leboda (interference) 6:32; Leboda (holding) 18:45.

Third period—3. Rossland, Ferguson (McIntyre, Demore) :43; 4. Nelson, Gare (Stewart) 1:52; 5. Nelson, Severyn (McClenaghan) 6:31.

Penalties — Poirier (tripping) 19:36.

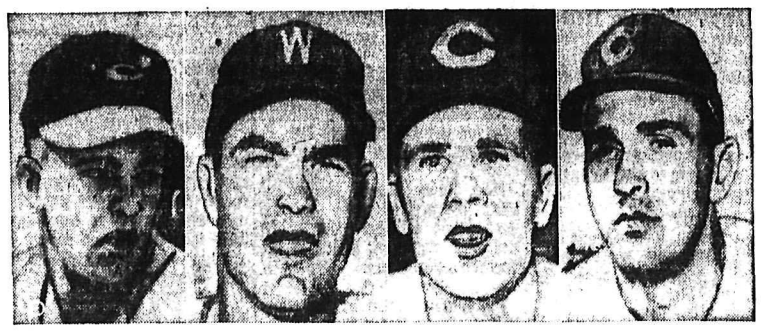

Ron Moeller — Truman Clevenger — Gene Leek — Earl Averill

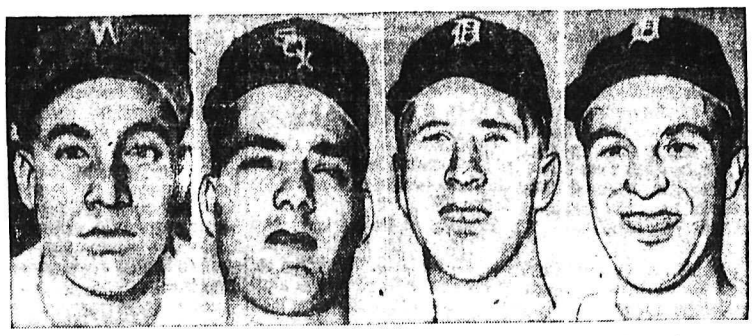

Julio Becquer — Jim McAnany — Red Wilson — Eddie Yost

THEY'RE ANGELS NOW—Eight of the 28 players picked up by the new Los Angeles Angels in the American League are pictured in this lineup. Catchers are Earl Averill, White Sox, and Red Wilson, Indians. Pitchers include Ron Moeller, Orioles, and Truman Clevenger, Minneapolis. Infielders are Gene Leek, Indians; Julio Becquer, Minneapolis, and Eddie Yost, Tigers. Jim McAnany, White Sox, is an outfielder.

Hockey Square Board Expands

Due to increasing popularity, two hockey club square boards will be operated on each of Nelson's home games for the rest of the season, starting with Kelowna's visit here Jan. 7, it was announced yesterday. Each board is limited to 100 squares and this has not been enough to meet the demand.

On each board, half the gross proceeds goes to prize winners.

The project is operated for the hockey club by a committee consisting of Harold Mayo, Dave Fullerton, Percy Scott, Dick Roberts, Pete Fahlman and Cy Jackman for the fans, and Neil McClenaghan, Ernie Gare, Bill Taylor, Howie Hornby and Rob Carmen of the hockey club.

Strikes 'n' Spares

Senior Women's League results: Matheson 4, Waterer 0; Koehle 4, Moore 0; Stewart 4, Cook 0. High single and aggregate Dot Waterer 281 and 767; team high single and aggregate, Koehle 1033 and 2840.

Ten-Pin League; Flukes 3, Lucky Strikes 0; Oldtimers 2, Algars 1; Gassers 2, IOOF 1. High single, Angus Wilbur of Flukes, 199; high aggregate, Ross Mark of Gassers, 536, team high single and aggregate, Gassers 872 and 2364.

In the first nine months of 1960, Thailand exported 945,178 tons of rice.

Buy Your
FESTIVE SEASON SOFT DRINKS
In the Convenient
Assorted 12-Bottle
PARTY PAK
Crush Products of Course!
REFRESH TO-DAY DRINK 2 WAY IT'S BEST FOR YOU
COLUMBIA BOTTLING WORKS
609 Ward St. Phone 412

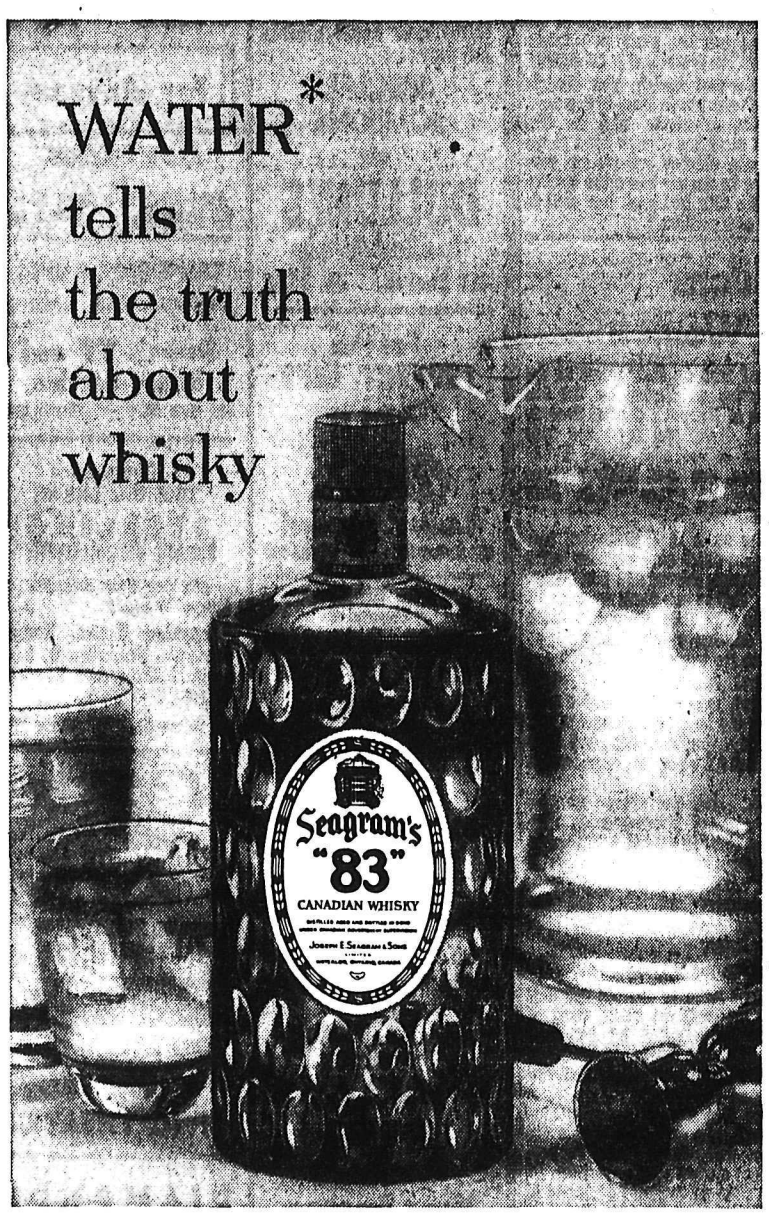

Now a distinguished new decanter for a distinguished Canadian Whisky.

WATER* (plain or sparkling) is your most reliable guide to the whole truth about any whisky. Water adds nothing, detracts nothing, but reveals a whisky's true natural flavour and bouquet. Put Seagram's "83" to the water test and you'll agree — to be that good with water, it must be a superb whisky and a more satisfying drink with any man's favourite mixer.

This advertisement is not published or displayed by the Liquor Control Board or by the Government of British Columbia

Site Promotion in Full Swing

R. Mountain Not Proposed Site of Winter Olympics

ROSSLAND — Promotion of the Trail-Rossland area as a site for the 1968 Winter Olympics is in full swing. At a recent meeting . . . the second of the recently-formed Rossland-Trail Olympics Association . . . it was stressed that Red Mountain itself is not being promoted by the committee for the 1968 Olympics.

The actual area is the Squaw Basin region behind Red Mountain with Granite Mountain being used as the major slope for the competitions.

A letter from the Canadian Olympic Association indicated that the COA will engage an engineering firm to study all the proposed sites in Canada . . . including Squaw Basin . . . but it will be up to the committee promoting each area to supply this firm with detailed survey information.

The local committee agreed at the meeting that the best site in British Columbia be selected and then promoted against proposed sites elsewhere in Canada. The provincial government has indicated solid support of this plan.

A grant of $1,000 has been approved by the Rossland City council to assist the association's promotion program. The finance committee has established an objective of $3,000. Dr. H. R. Christie of Trail is co-chairman of finance.

A nation-wide publicity program on the proposed site will be started. Publicity chairman is Don Hearn and vice-chairman is Dick Calder.

Progress on a survey conducted on Granite Mountain to select the best terrain for competition slopes is well under way. Ches Edwards and Bill Stevens head this committee.

High School Alumni Hoop Game Set

The time for the fifth annual alumni basketball game has finally arrived at L. V. Rogers high school and a large number of former students are returning to Nelson from practically all points of the province for the game Friday night.

About 10 graduates will be filling out the Bomber alumni squad including Earl Farenholtz, now a member of the UBC Thunderbirds, and his brother Doug, Bernie Monteleone, a student at Washington State, Terry Elmes, teacher of physical education at the Salmo high school, Jim Rogers, Dave Borch, Fred Wah, all of UBC and more locally Mike Borch, John Austin and Bob Olson.

These ex-Bombers and former grads will meet the Rogers varsity squad at 8:15 p.m. following an alumni game with the ex-Bomberettes and the Bomberette varsity squad which starts at 7 p.m.

Former students taking part in the girls basketball game are Joellen Karry, teacher at West Vancouver Junior High School and sister Marilyn of Calgary school of Technology and Art, Sheila McGovern of UBC, and Glenda Yates of Notre Dame. The girls will be coached by former Bomberette Joy Clarkson, now a teacher at Nelson junior high school.

The alumni clubs have come out on the losing end for the past two years.

WITH STANE AND BESOM

Results of Nelson Curling Club competitions Tuesday night: A. Allan, winner of section C, 6, H. Ronmark, winner of section F, 7; J. Leeming, winner of section E, 11, L. J. Maurer, winner of section D, 6.

Turkey draws, semi-finals:
J. Harvey 10, D. Cathcart 6.
H. Ronmark 10, J. Leeming 7.

STC Heavy Favorites In Challenge Match With Maple Leafs

As if things weren't bad enough for the Nelson Maple Leafs, they now have been challenged by the sterling characters of the Spare Tire Club to a volleyball contest.

The best-of-three series will take place this noon.

Led by the cries of Frantic Frank, Bouncing Bob, Driller Dick, Jumping Jimmy, Towering Tex, Ambling Albert, Fierce Fred, Jarring Jack, Venerable Vern, the Spare Tire Club are top-heavy favorites to flatten any opposition put up by the Leafs.

In two practice games Monday, the Leaf squad, bolstered by imports, snuck by the STC boys who were lacking several rambunctious if not great players.

A Really Worthwhile CHRISTMAS GIFT
THE FAMOUS QUICK DRYER
• Dries all your washer will hold ironing dry in 2 minutes.
• No special wiring, plugs into 110 volt wall receptical
• Full 12 month guarantee
• Over 30 satisfied owners in this district.
Full Price $149.50
We Have 4 Only Demonstrators Fully Guaranteed at $25 OFF
SELLING AT $134.50
10% Down Payment to approved credit will put a QUICK DRYER under the tree for Christmas.
PHONE FOR FREE DEMONSTRATION
COLUMBIA TRADING CO
901 Front St. Phone 1511

Etcheverry Asks for More Time To Decide on Future

MONTREAL (CP)—Jake Gaudaur, general manager of the Hamilton Tiger-Cats, said Tuesday he expects to know "in 10 days or two weeks" whether Sam Etcheverry will play for the Big Four football team next season.

Earlier the veteran quarterback had told Gaudaur he would tell him his decision Tuesday, but when Gaudaur arrived in Montreal Etcheverry asked him for more time to decide.

"This is perfectly acceptable to us," Gaudaur said. "We expect that he will tell us of his intentions in 10 days or two weeks.

"Naturally we would like to know as soon as possible. But there certainly isn't any need to panis yet. It is still months before we start signing any of our regulars.

"Our only conversations with Sam since the trade have taken straightforward, normal courses. We have tried to sell Sam on the merits of moving to Hamilton. We want him. He certainly would look good in one of those black and gold uniforms."

THIS DEAL SHOOK FANS

Etcheverry and end Hal Patterson were traded to Hamilton Nov 9 for quarterback Bernie Faloney and defensive end Don Paquette in a deal that rocked the Canadian football world.

Since then there has been a steady flow of rumors, the most recent that Etcheverry would join New York Giants of the National Football League.

"We have never mentioned salary or terms. We have never discussed his status legally," said Gaudaur.

He said the Tiger-Cats will never initiate any legal action no matter what Etcheverry's decision. That would be up to the Alouettes, he said.

He denied rumors that Etcheverry is asking Hamilton for $25,000 to $30,000 annual salary.

Gaudaur also said there are no problems about Patterson reporting.

Top Aussie Ace Will Definitely "Be Ready"

SYDNEY (AP) — "I definitely will be ready to play in the challenge round," Australia's question-mark tennis ace, Neale Fraser, said Tuesday while the rival Davis Cup teams practiced 1000 miles apart.

Fraser, Wimbledon and United States titleholder, was left behind nursing a sore leg muscle when the Australian team flew to Brisbane and the Italians went to Melbourne Monday to escape Sydney's rain.

"There are six days before the challenge round and my leg is feeling much better today," Fraser said. "I plan to do some roadwork and practice a little serving. By Thursday or Friday I hope to go all out."

The 25-year-old lefthander, who carried Australia's main hopes of keeping the cup, suffered a muscle inflammation behind his left knee during practice last Thursday.

Details for Heavy Fight Not Complete

MIAMI (AP) — Bill Fugazy, president of Feature Sports Incorporated, says no decision has been reached on a date or location for the third heavyweight championship bout between Floyd Patterson and Ingemar Johansson.

Asked about a report that the fight will be held March 13 in Miami's Orange Bowl, Fugazy, whose organization holds a contract for the match, said:

"There are still details to be worked out."

FIGHTS

By The Associated Press

Portland, Ore. — Eddie Machen, 199, Portland, outpointed Wayne Bethea, 210, New York, 10.

Chicago — Jesse Smith, 158, Chicago, knocked out Mel Collins, 154, Trenton, N.J., 5.

New York — Billy Collins, 156, Nashville, Tenn., and Tony DeCola, 150¼, New York, drew, 10.

Providence, R.I. — Joe Denucci, 164, Newton, Mass., outpointed Willie Greene, 163¼, Providence, 10.

The Hague—Nelis Oostrom, The Netherlands, outpointed Jimmy King, Buffalo, N.Y., 8.

NHL CALLS BELISLE

NEW YORK (AP) — The injury-riddled New York Rangers of the National Hockey League called up Dan Belisle from Vancouver Canucks of the Western leagues Tuesday. He is a 23-year-old forward.

3 Habs Monopolize

Mahovlich Closing NHL Scoring Gap

MONTREAL (CP)—While Montreal Canadiens' sharpshooters continue to monopolize the top three positions in the National Hockey League's point-scoring race, Frank Mahovlich at long last has been able to do something about closing the gap.

For two straight weeks the high-scoring left winger of Toronto Maple Leafs diligently slammed in a string of goals. But at each weekly reckoning he found himself 10, eight and seven points, respectively, away from the first three positions.

The new NHL statistics, released Tuesday show big Frank has whittled the margins to nine, six and four.

Montreal's Bernie Geoffrion is still the leader. The Boomer scored four goals last week and now has 49 points on 24 goals and 25 assists.

Dickie Moore of Montreal picked up four points on one goal and three assists and regained second place ahead of teammate Jean Beliveau whose production for the week was only one assist.

Moore has 25 goals and 21 assists for 46 points, three behind Geoffrion, and Beliveau has a 14-30 count for 44 points.

Mahovlich, in fourth place with 40 points, has scored 29 in 32 games, getting three last week along with two assists. Closest in goal-scoring are Moore with 25 and Geoffrion with 24.

The leaders:

	G	A	Pts.	Pen.
Geoffrion, Mtl.	24	25	49	15
Moore, Mtl.	25	21	46	26
Beliveau, Mtl.	14	30	44	8
Mahovlich, Tor.	29	11	40	51
Ullman, Det.	9	26	35	11
Howe, Det.	10	24	34	12
Bathgate, N.Y.	16	16	32	12
Hull, Chi.	16	15	31	10
Olmstead, Tor.	12	17	29	35
Kelly, Tor.	7	22	29	8
Balfour, Chi.	12	15	27	58
Bonin, Mtl.	7	20	27	19
Hay, Chi.	6	21	27	19

Arrest Man Who Planned To Bomb Kennedy

MIAMI (AP)—A federal official said Monday a retired postal clerk under arrest for threatening the life of President - elect Kennedy wanted especially to blow him up during a mass in the Palm Beach Roman Catholic Church.

Richard Pavlick, 73, favored this plan because he is violently anti - Catholic, assistant United States attorney Robert Rust said.

When he was arrested last Thursday in West Palm Beach, Pavlick told reporters he wanted to kill Kennedy because of "the underhanded way he was elected."

"Kennedy money bought the White House and the presidency," Pavlick said at the time. "I had the crazy idea I wanted to stop Kennedy from being president."

Rust said Pavlick had made several plans for turning himself into a human bomb and destroying himself and Kennedy.

CLAIM REBEL LOSSES

ALGIERS (Reuters) — French military officials said Monday night that 280 nationalist insurgents were killed or captured in operations during the last week throughout Algeria.

Parimutuel Sellers Strike

ARCADIA, Calif. (AP) —A strike might close Santa Anita race track the day after it opens its 1960-61 season Monday.

"We're serving notice that we intend to strike," said Joseph Detchemendy, head of Local 280 of the Parimutuel Employees Guild. "Unless we get an acceptable contract offer, we'll work Monday and pull out Tuesday.

Robert Strub, president of the Los Angeles Turf Club, said: "We have been unable to reach a satisfactory agreement with the union."

The strike would involve 425 workers.

The union has asked a raise of $3 a day over a three-year period, plus fringe benefits. The parimutuel sellers now average $27.60 a day, cashiers $30.60 and calculators $62.60.

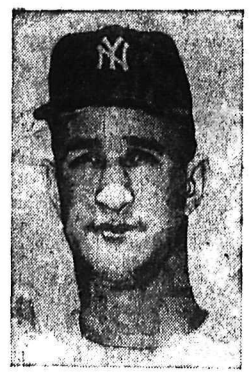

Bob Cerv

Gene Woodling

Ted Kluszewski

Bobby Shantz

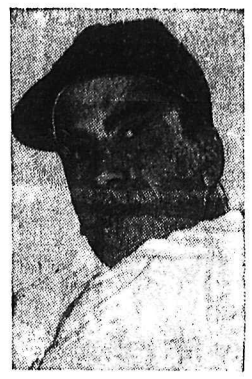

Ken Aspromonte

EXPENDABLE IN EXPANSION — Five of the major league players who were picked up by the new American League teams, Los Angeles and Washington, in the player selection grab in Boston are outfielder Bob Cerv and pitcher Bobby Shantz of the Yanks, outfielder Gene Woodling of the Orioles, Ted Kluszewski of the White Sox and infielder Ken Aspromonte of the Indians.

Ho! Ho! Ho! Merry Xmas Says Chi Cubs Owner

CHICAGO (AP) — On the phone was P. K. Wrigley and he seemed as jolly as Old St. Nick himself.

"You want to know when we're going to name a new manager?" asked the Chicago Cubs owner.

"Well, we may never name one, and then again it could be next June or July.

"Right now I'm thinking of selecting five new coaches, giving us seven or eight in all, and have them name the manager."

That would be a switch, all right, Mr. Wrigley—but are you serious?

"Yes, I've been giving this a lot of thought. I have well over 100 applications for the job of manager from every conceivable type, with or without experience."

How many applications for coach, Mr. Wrigley?

"Absolutely none. But when we get some applications they will be from good, solid baseball men with experience—not every conceivable type as I mentioned who want to be manager."

But, Mr. Wrigley, how will your vice - presidents Charlie Grimm, Clarence Rowland and John Holland feel if they are deprived of the fun of choosing a manager?

"Merry Christmas to you, son," said the jovial Mr. Wrigley as he hung up.

"Let's not leave it 'til Christmas Eve"

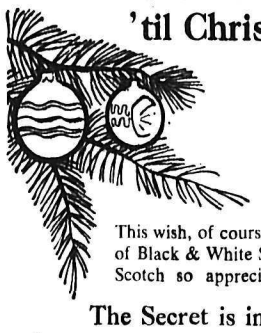

The *timely* delivery of greetings is important. So, right here and now, "Blackie" and "Whitey" wish you Joy and Happiness in the New Year.

This wish, of course, is on behalf of the Distillers of Black & White Scotch Whisky . . . the superb Scotch so appreciated by friends and guests.

The Secret is in the Blending

'BLACK & WHITE'

SCOTCH WHISKY

"BUCHANAN'S"

This advertisement is not displayed or published by the Liquor Control Board or by the Government of British Columbia.

Enjoy Skiing

with

Anne Heggtveit

NO. 2

Beginning a season with weak, unconditioned leg muscles is like driving a car with unreliable brakes. A dangerous practice!

One old, faithful ski-muscle builder which is used by many enthusiasts is called the "sitting-down-exercise." For this we assume the same position as we would sitting on a straight-backed chair only using the wall as the chair back, with our upper leg parellel to the floor, our lower leg parallel to the wall, our feet together and our hands at our sides. Many a time I have read my school lessons in this manner.

The first day, thirty seconds is sufficient; then gradually increase your time by fifteen or thirty seconds each day. One minute sounds very short until you try it! If you can stay five minutes without becoming weak, you're doing well. But a warning! Never over-do any exercise so that your muscles tighten and become painful.

After completing this exercise, you should relax all leg muscles by hopping on your right foot, once, then during the second hop, kick left leg out, keeping toe pointed. Alternate left leg hopping with right foot out, remembering to keep arms also relaxed at your sides. This loosening-up exercise should be used between each type designed to strengthen.

U.S. Pro's Would Never Make It

Saddle Your Horse and Let's Play Basketball

By FRANK WATSON
Central Press Sports Writer

You will pardon basketball fans down Argentina way if they aren't impressed by Ohio State's All-American, Jerry Lucas.

In fact, the pros Wilt Chamberlain or Bob Cousy couldn't even make the team in the Argentine basketball league.

The Argentines aren't "super men"—they just play their basketball on horseback.

Their version of basketball is is called "pato." The Indians orinated it and the rough-riding gauchos of the Pampas took to it enthusiastically.

The word "pato" sounds as if it were more appropriate for hunting or boxing, since it means "duck" in Spanish. Actually, the name is an apt one, for the original "ball" was a dead duck sewn into a leather bag. The duck's head stuck out and two other handles were attached.

An official ball with six leather handles has long since replaced the original dead duck.

The object of the game is to toss the pato into a basketball type net situated at each end of a field about the size of a polo field, about 230 yards by 90 yards.

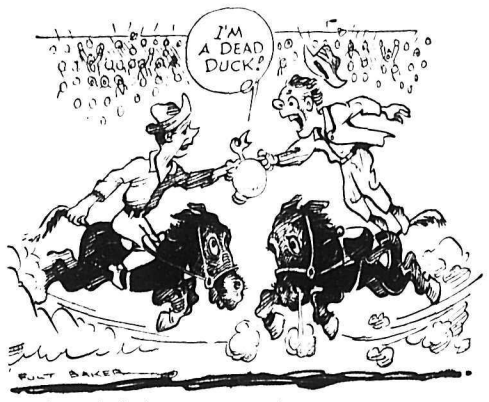

Each player holding the ball must "offer" it constantly, holding the ball at arm's length so that opponents get a chance to grab it.

The match begins with four players lined up on each of the goal lines. The referee then tosses the pato into the middle of the field and the bone-rattling charges get underway.

The pato is free a good part of the time and the referee stops any tugging match between players within 30 seconds if neither has let go of the ball or has been dragged from the saddle.

A player can only gain possession of the pato while he is in the saddle. The well-trained ponies scramble for the pato at a fast clip. This is the most dangerous part of the game, which resembles a combination of polo, basketball, duelling and a traffic jam during the morning rush hour.

Penalties in pato are probably more severe than in most other sports. Any rider who deliberately obstructs another player—such as crossing in front of him—gives him the other side one free goal and a free throw at the basket from 10 yeards.

If a rider neglects to "offer" the ball, the leader of the opposing team is entitled to a free throw. Coming to a dead stop over the pato means loss of the ball to the other side.

Nets resembling airfield wind socks, mounted on padded poles some 20 feet high, serve as the goals.

As in polo, players are given goal ratings. The highest-rated rider in league competition is a nine-goal man.

That's why Jerry Lucas, Wilt Chamberlain or Bob Cousy couldn't make an "All-Argentine" squad.

AN EXTENSION PHONE!

Just about the nicest gift any husband can give

And it's just about the most appreciated gift any wife or family ever received. It's different, exciting and its pleasure increases every day. You'll find it's so easy to give a gift-wrapped extension phone – choose one from a range of beautiful colors. Just pick up a gift-boxed phone at the Telephone Company. It's ready to put under the tree. Your gift phone can be charged to your bill for as long a period as you wish.

TO ORDER A GIFT PHONE, CALL YOUR LOCAL TELEPHONE OFFICE AND ASK FOR "GIFT PHONES"

V6635-2EX

LI'L ABNER

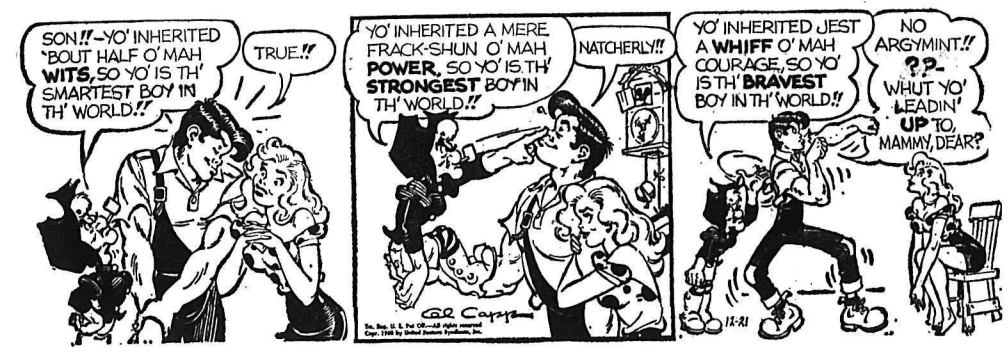

LI'L BRANNON

B. BRADFORD

DONALD DUCK

JULIET JONES

BLONDIE

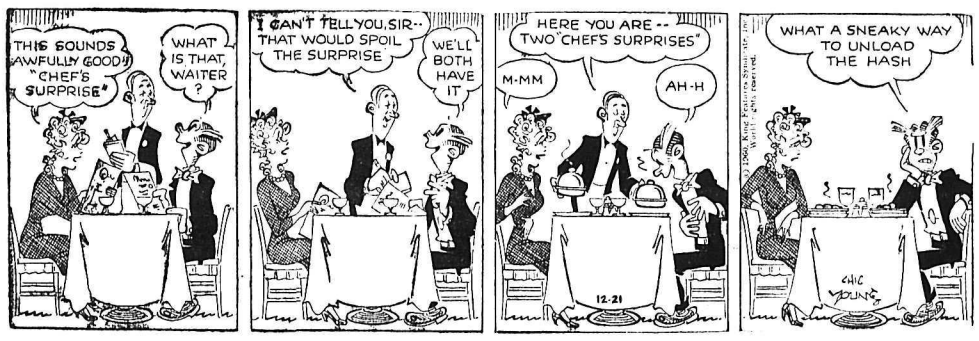

BUZ SAWYER

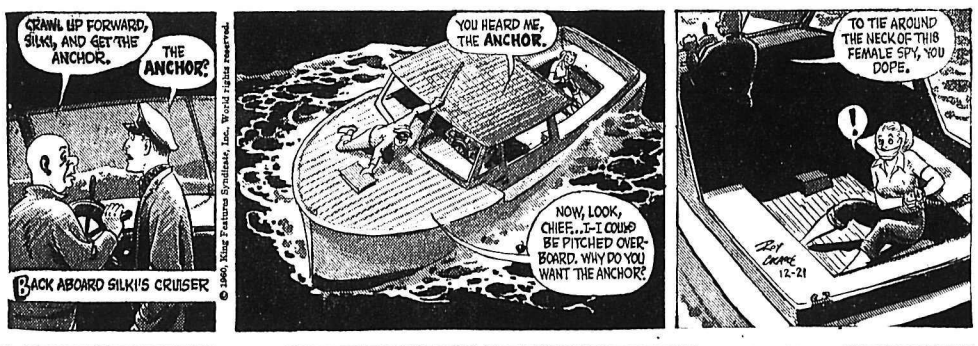

B. BAILEY

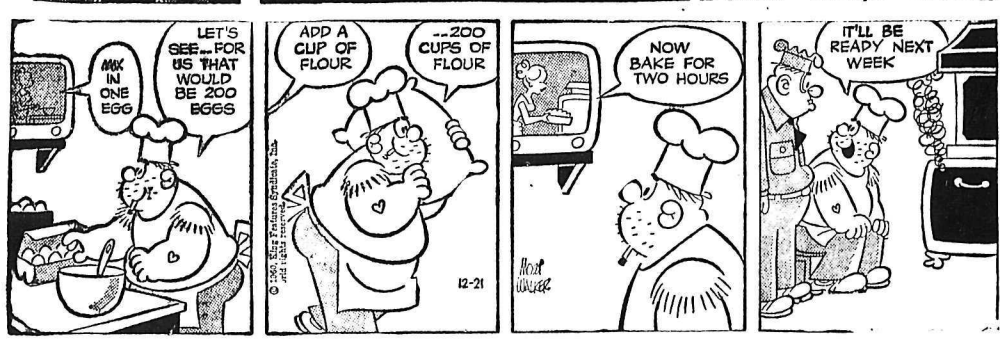

JIGGS

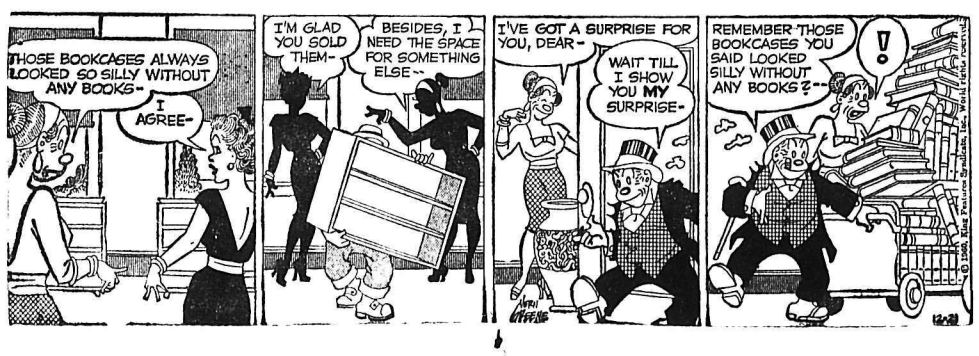

STOCK QUOTATIONS

The Daily News does not hold itself responsible in the event of an error in the following lists.

TORONTO STOCKS

(Closing Prices)

MINES	
Anacon Lead	.42½
Aumaque	.06½
Barnat	1.68
Base Metals	.07
Brunswick	2.90
Buffalo Ank	1.43
Campbell C	5.90
Campbell R. L.	16.00
Central Patricia	1.00
Chimo	.46
Coniaurum	.68
Cons. Discovery	3.60
Cons Halliwell	.47
Cons Mining & Smelting	19.75
Cons Regcourt	.05
Con Sanorm	.05
Conwest	3.60
Copper Corp	.12
Craig	5.80
East Amphi	.05
East Malartic	1.60
East Sullivan	1.55
Elder Gold	1.01
Falconbridge	38.00
Faraday	1.45
Frobisher	15.75
Geco	19.00
Goldale	.19
Gunnar Gold	7.15
Headway	.24
Hollinger	19.50
Hudson Bay	45.25
Int. Nickel	57.62½
Iron Bay	1.75
Joliet Que.	.27
R J Jowsey	.28
Kenville	.06
Kerr Addison	12.00
Labrador	17.00
Lake Lingman	.09½
Leitch	1.48
Little Long Lac	1.92
Lorado	.55
MacDonald	.23
Madsen R. L.	2.98
Malartic G. F.	.76
Maneast	.69
Marboy	.19
McLeod	1.09
Multi Mins	.32
New Alger	.04
New Delhi	.08½
New Hosco	.51
Nipissing	.76
Noranda New	40.00
Norpax	.08
North Rankin	.36
Opemiska	5.25
Pickle Crow	.60
Placer Devel	13.50
Preston E. D.	41.30
Quebec Lithium	1.87
Quebec Metallurgical	.66
Quemont	8.40
Radiore	.45½
Rayrock	.58
Rio Algom	7.35
San Antonio	1.39
Sherritt Gordon	3.00
Steep Rock	6.30
Sullivan Con	1.32
Taurcanis	3.00
Teck Hughes	1.61
Temagami	1.40
Thomp-Lund	.54
United Keno	8.15
Upper Canada	1.20
Ventures	31.00
Violamac	.75
Waite Amulet	5.80
Wiltsey Goglin	.09
Wright Hargreaves	1.10
Yale	.10
Yellowknife Bear	1.02
Young (H.G.)	.63
OILS	
American Leduc	.07
Bailey Selburn	5.15
Bata Petroleum	.03
Calgary and Edmonton	13.75
Canadian Devonian	4.50
Duvex	.04
Home A	7.80
Long Island Pete	.05
Midcon	.31
New Continental	.21
Okalta	.29
Pacific Pete	9.85
Petrol	.54
Ponder	.45
Place Oil	.32
Prov Gas	1.91
Royalite	5.80
Spooner	.09
Triad	1.85
United Oils	1.16
Yank Canuck	.03
INDUSTRIALS	
Abitibi	38½
Algoma Steel	32
Aluminum	31½
Analog	3
Atlas St.	21¾
B.A. Oil	27⅞
Beatty Bros.	7
Bell Telephone	47⅜
Brazilian	4.10
B.C. Electric 4s	77
B.C. Electric 4¾s	91
B.C. Forest	11
B.C. Packers A	14⅛
B.C. Packers B	14½
B.C. Power A	35⅛
Burns A	11½
Canadian Breweries	43⅝
Canadian Celanese	23½
Can. Cement	25¼
Can Chem Co	6
Canadian Dredge	13⅛
Can. Curtis Wright	.86
Can. Malting	63¼
Can Oil	22¾
Canadian Pacific Rly	22
Can. Packers B	48
Columbia Cellulose	3.90
Dist. Seagram	32¼
Dom. Foundries	43⅝
Dom. Stores	65½
Dom. Tar & Chemical	14½
Famous Players	17⅞
Fanny Farmer	17
Ford U.S.	65
Gatineau	36½
Gen. Steel Wares	7½
Goodyear pfd	43½
Howard Smith	34½
Imperial Oil	36
Imp. Tobacco	13⅛
Ind. Acc.	43½
Loblaw A	29
Massey Ferguson	10¾
Molson Brewery	23¼
Mont. Loco	12¾
Moore Corp.	47¾
Nat. Steel Car	10
Page Hershey	24¾
Shawinigan	27¼
Simpsons A	28
Southam	21¼
Standard Paving	14
Steel of Canada	66⅞
Texaco	57½
Union Gas of Can	14⅞
United Steel	6⅝
Weston George	39½
Woodwards A.	15¼

Longshoremen To Boycott Cuba Cargo

NEW YORK (CP) — The president of the International Longshoremen's Association announced Monday that the ILA plans to boycott all cargo shipped to or from Cuba and Canadian longshore leaders promised co-operation.

Capt. William B. Bradley, ILA president, said he expects the boycott to be nearly 100 per cent effective from Brownsville, Tex., to Halifax.

Bradley held a joint press conference with two Canadian ILA officials, John F. Galbraith, an international vice-president from Saint John, N.B., and Gerard Tremblay, an Atlantic coast district vice-president from Quebec.

The Canadian officials pledged to support the boycott to the extent permitted by Canadian laws.

Bradley said the ILA boycott would apply to every ship carrying Cuban cargo, but this did not mean the dockworkers would tie up ships with such cargo. He said longshoremen would unload Cuban cargo to get to other cargo, but would put the boycotted cargo back in the hold before the ship sailed.

MUNICH VICTIM DIES

MUNICH (AP)—Another German injured in the crash of a U.S. military plane into a munich street died Tuesday, bringing the total dead to 50. Police said that of the 16 Germans in hospital as a result of the crash Saturday, several were in critical condition.

TELEVISION FOR TODAY

PACIFIC STANDARD TIME

KREM-TV — Channel 2

5:30 Lone Ranger *
6:00 You Asked For It
6:30 Newsbeat
7:00 Tombstone Territory
7:30 Hong Kong *
8:30 Adventures of Nelson Family *
9:00 Hawaiian Eye *
10:00 Naked City *
11:00 11th Hour News and Movie

KXLY-TV — Channel 4

7:30 Brakeman Bill
8:30 Ding Dong School
9:00 December Bride *
9:30 Video Village *
10:00 I Love Lucy *
10:30 Clear Horizon *
11:00 Love of Life *
11:30 Search For Tomorrow *
11:45 Guiding Light *
12:00 Divorce Hearing
12:30 As The World Turns *
1:00 Song Shop
1:15 Take Four
1:30 Houseparty *
2:00 Millionaire *
2:30 Verdict Is Yours *
3:00 Brighter Day *
3:15 Secret Storm *
3:30 Edge of Night *
4:00 Movie at 4
5:30 Abbott and Costello
6:00 6 o'Clock News
6:15 Doug Edwards *
6:30 Our Miss Brooks
7:00 Angel (DB)
7:30 Aquanauts *
8:30 Wanted: Dead or Alive *
9:00 My Sister Eileen *
9:30 I've Got a Secret *
10:00 Circle Theatre *
11:00 11 o'Clock News
11:15 Jack Paar *

KHQ-TV — Channel 6

7:00 Award Theater
7:30 Wagon Train *
8:30 The Coming of Christ *
9:00 Perry Como (C) *
10:00 Peter Loves Mary *
10:30 News and Weather
10:45 Late Movie: "Hotel Imperial"

CBC-TV — Nelson, Channel 9; Trail, Channel 11

2:00 Chez Helene
2:15 Nursery School Time
2:30 Open House
3:00 Halls of Ivy
3:30 The Verdict Is Yours
4:15 News
4:30 Friendly Giant
4:45 Junior Round-Up
5:30 Huckleberry Hound
6:00 Bazaar
7:30 Folk Song
7:45 Countrytime
8:00 My Three Sons
8:30 First Person
9:00 Perry Como
10:00 Winston Churchill
10:30 Explorations
11:00 News
11:14 Viewpoint
11:20 Sign Off

(Programs subject to change by stations without notice.)

VANCOUVER STOCKS

(Closing Prices)

MINES	
Beaver Lodge	.06
Bralorne	6.10
Canusa	.04
Cariboo Gold	.83
Craig	6.00
Giant Mascot	.27½
Granduc	1.15
Highland Bell	1.72
National Ex	.04
Quatsino	.09
Sheep Creek	.88
Sherritt Gordon	2.95
Silbak Premier	.26
Silver Ridge	.02
Silver Standard	.24½
Sunshine Lardeau	.08
Trojan	.05
Western Exploration	.05
OILS	
A P Consolidated	.35
Calgary & Edmonton	13.50
Charter	.78
Home	7.70
Okalta Com	.26
Pacific Pete	9.60
Peace River Gas	.16
Royalite	5.60
Royal Can	.07
United	1.14
Vantor	.22
INDUSTRIALS	
Alberta Distillers	1.85
Alberta Distillers Vt	1.50
B C Forests	11.00
B C Power	35.00
B C Telephone	45.50
Canadian Collieries	6.37½
Crown Zeller (Can)	19.50
MacM & Powell River	15.62½
Trans Mtn	9.50
Westminster Paper	35.00
Western Plywoods	10.00

UNLISTED		
Alta Gas Trunk		25.00
Trans Canada Com		19.50
Trans Mountain Unit		9.50
West Coast Unit		80.00
West Coast Vt		14.37½
BANKS		
Bank of Montreal	58.00	58.50
Can. Bank of Com.	57.00	58.00
Imp. Bank of Can.	65.00	66.00
Royal Bank of Can.	70.50	71.5"
FUNDS		
All Can. Com.	6.65	7.23
All Can. Div.	5.06	5.50
Can. Inv. Fund	8.66	9.50
Commonwealth Int.	7.91	8.69
First Oil and Gas	3.46	3.78
Grouped Income	3.30	3.61
Investors Growth	5.76	6.27
Investors Mutual	11.14	12.12
Leverage	6.48	7.12
Trans Canada "C"	5.35	5.85
United Acc. Funds	14.58	15.93

Net Earnings

By THE CANADIAN PRESS

Banque Canadienne Nationale year ended Nov. 30: 1960, $3,069,-164, $3.07 a share; 1959, $2,635,714 $3.02.

New Davies Petroleums Ltd., year ended June 30: 1960, net loss $5,308; 1959, net loss $20,585.

Royal Bank of Canada, year ended Nov. 30: 1960, $19,503,702, $3.04 a share; 1959, $17,119,140, $2.83.

SLOW MOVEMENT

Saturn, farthest of the planets visible to the naked eye, takes 23½ years to go around the sun.

ON THE AIR

CKLN PROGRAMS — **1390 ON THE DIAL**

PACFIIC STANDARD TIME

WEDNESDAY, DECEMBER 21, 1960

5:59—Sign On
6:00—News
6:05—Farm Fare
6:15—Wake-Up Time
6:30—News
6:35—Wake-Up Time
6:45—Chapel In The Sky
7:00—News
7:05—Wake-Up Time
7:25—Sports News
7:30—News
7:35—Wake Up Time
8:00—News
8:10—Sports News
8:15—Wake Up Time
8:30—Opening Markets
8:35—Wake Up Time
8:45—The Archers
9:00—News
9:05—Morning Devotions
9:10—Birthday Book
9:15—Alan's A.M. Spot
9:59—D.O.O.T.S.
10:00—News
10:05—Interlude
10:15—Pacific Express
10:45—Musicale
11:00—News
11:05—Christmas Cavalcade
11:30—Sacred Heart Program
11:45—Swift Money Man
12:00—Don Messer Show
12:15—Sports News
12:25—News
12:31—Farm Broadcast
12:54—News
1:00—John Drainie with Leacoc
1:15—Noon Markets
1:20—Western FRED
1:45—Pacific News Roundup
2:00—B.C. School Broadcast
2:30—Trans Canada Matinee
3:30—Nice and Easy
4:00—News
4:05—The "Pop" Hour
5:00—News
5:05—The Highway Patrol
6:00—News
6:10—Sports News
6:15—Rawhide
6:30—Musicale
7:00—News
7:30—Introduction
7:40—Organ Recital
8:00—Messiah
11:00—News
11:05—Sign Off

CBC PROGRAMS

PACFIIC STANDARD TIME

THURSDAY, DECEMBER 22, 1960

6:00—Sharpe at Six
8:59—D.O.O.T.S.
9:00—BBC News
9:15—Morning Concert
10:00—Morning Visit
10:15—Pacific Express
10:45—The House of Horton
11:00—Kindergarten of the Air
11:15—Off the Record
12:00—Stu Davis
12:15—News, Weather
12:25—Showcase
12:30—B.C. Farm Broadcast
12:55—Five to One
1:00—A Touch of All Things
1:15—Tommy Hunter Show
1:45—Program Resume
2:00—B.C. School Broadcast
2:30—Trans-Canada Matinee
3:30—Lucio Goes Latin
4:00—Halifax Theatre
4:30—Tempo
6:15—Rawhide
6:30 Hits and a Miss
7:00—News
7:30—Little Symphonies
8:00—Soundings
8:30—Citizen's Forum
9:00—Variety Showcase
10:00—News
10:15—Personal Appearance
10:30—Eventide
11:00—Pacific Exchange
11:57—News

DAILY CROSSWORD

ACROSS

1. Chops
5. Candle fat
11. Egyptian goddess
12. Simple animal
13. Fibber
14. Sugar cane sprout
15. Skimps
17. Born
18. Hangman's rope
20. Liquor bottle
23. Java tree
27. Become mature
28. Backbone
29. Unroll
30. Greek capital
31. Cook's aide
33. Ten (prefix)
36. Mends
40. Arouse
42. Race track character
43. Protect
44. Spirit lamp
45. Rugged mountain crests
46. Like a mint flavoring

DOWN

1. Dutch painter
2. Heroic
3. Display
4. Rigid
5. West Indies fish
6. Accumulate
7. Portion
8. Man's name
9. Hautboy
10. Subside
16. Satellite
19. Asian river
20. Back
21. Edge of a cup
22. Mimic
24. Jumbled type
25. Girl's name
26. Compass point (abbr.)
28. Stair
30. Corrects
32. Miss Dunne
33. Art cult
34. Pitcher
35. Coffee-house
37. Particle
38. Ladder round
39. Remain
41. Ancient Egyptian weight (var.)

Yesterday's Answer

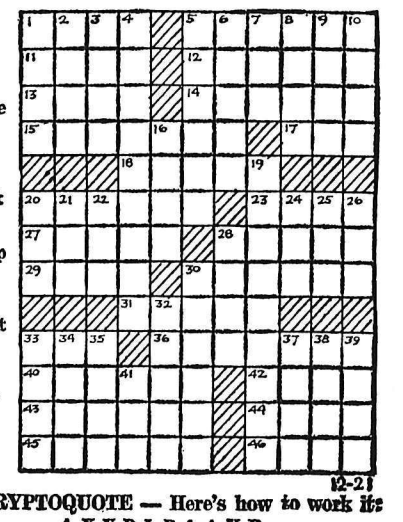

12-21

DAILY CRYPTOQUOTE — Here's how to work it:

A X Y D L B A A X B
is L O N G F E L L O W

One letter simply stands for another. In this sample A is used for the three L's, X for the two O's, etc. Single letters, apostrophies, the length and formation of the words are all hints. Each day the code letters are different.

A Cryptogram Quotation

D S K L E'N N G Y E E T S J E T R X H L J D D R H Y F F E R N — N S Y O R N F K Y L K.

Yesterday's Cryptoquote: WHAT IS FOOD TO ONE MAN MAY BE FIERCE POISON TO OTHERS—LUCRETIUS.

© 1960, King Features Syndicate, Inc.

SMALL INVESTMENT — LARGE RETURNS

That's the Want Ad Story — PHONE 1844

YOU CAN NOW PHONE YOUR CLASSIFIED ADS IN UNTIL 5 P.M. ON SATURDAY

BIRTHS

GROTKOWSKI — To Mr. and Mrs. Alphonse Grotkowski, Ymir, at Kootenay Lake General Hospital, a daughter, December 18.

PLAYDON — To Mr. and Mrs. Clifford Playdon, 915 Vernon Street, at Kootenay Lake General Hospital, a son, December 18.

GEVATKOFF — To Mr. and Mrs. John Gevatkoff, Passmore, at Kootenay Lake General Hospital, a daughter, December 19.

HELP WANTED

OPPORTUNITY OF A LIFETIME
We do not believe selling is actually a way of life. A successful salesman is not born, but rather created by instruction in the art of human relations.
Therefore, a large progressive systematic savings corporation, with a terrific opening for salesmen, is offering, absolutely without obligation, a free evening sales course to be conducted in Nelson, beginning January 30.
We are looking for the services of high calibre men and women, who sincerely want to improve their status in life.
For further particulars apply to Box 3409, Nelson Daily News.

SITUATIONS WANTED

CHESTERFIELD, RUG CLEANing Dutch Cleaning Service — Phone 2190

HANDY MAN WANTS ODD JOBS Phone 256-R.

PLUMBING REPAIRS. REASONable. Phone 1781-L-1.

AUTOMOTIVE, MOTORCYCLES, BICYCLES

COTTONWOOD WRECKAGE SERvice English and Canadian used car parts. Good '51 Mercury motor and parts and '52 Ford parts. Phone 2100. Box 382, 24 Ymir Road, Nelson.

1957 PLYMOUTH SPORTS SUBurban station wagon, V-8 automatic, power brakes, tinted glass, windshield washers, winterized. K. Vierke, Box 1100, Castlegar.

1954 MERCURY 2-DOOR, 2-TONE paint, radio and signal lights. Can be financed. Can be seen at Gordon's Texaco Service, 206 Baker St., Phone 1427.

FOR SALE — 1959 CHEV. BELair. Two-tone, black and white. Very good shape. $2500. John Ostrikoff, Crescent Valley.

POWER WRECKER IN TOP CONdition for sale. Holmes equipment, heavy duty. Peebles Motors, Nelson.

WE PAY CASH FOR GOOD USED cars. McElroy Motors Ltd.

1946 CHEVROLET PICK-UP, $150. Phone 509-X.

1947 PLYMOUTH, $115. GOOD running order. Phone 2144—9 to 5.

CLASSIFIED ADS GET RESULTS

H
I
AND
LOIS

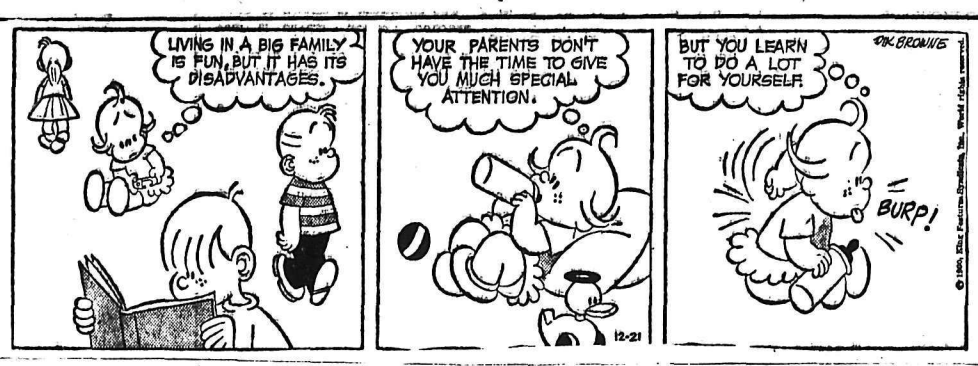

RENTALS

ROOMS FOR RENT — IN THE Annable Block on Ward and Victoria Sts. We have 1 room self-contained suites at low rentals. For information call P. E. Poulin, 2470 or drop in to 582 Ward St.

ROOMS FOR RENT. IN THE ANnable Block on Ward and Victoria Sts. we have 1 room self contained suites at low rentals. For information call P. E. Poulin, 2470 or drop in to 582 Ward St.

HOUSE FOR RENT — 3 ROOMS, bathroom. Propane heated, electric range. With or without garage below. Apply Maple Leaf Store, Crestent Valley, B.C.

WINTER RATES
HOUSEKEEPING AND SLEEPing rooms, weekly, monthly rates. Dishes, linen supplied; parking. Allen Hotel, 171 Baker.

FURNISHED COTTAGE FOR rent, for winter, has gas furnace, fridge, also TV. Centrally located. Phone 1776-X.

3-ROOM MODERN APT. SELFcontained, unfurnished, central. Gas range, heat and hot water. Adults. Ph. 2106-L.

3-ROOMED S.C. SUITE, HEATED, washroom, private entrance, ground floor, partly furnished. Fairview. Phone 1281-L.

2 BEDROOM APARTMENT — Kitchen, living room and bath. Phone 1131-X.

THREE ROOM HEATED APARTment available at the beginning of January, apply 1019 Latimer.

CLEAN, COMFORTABLE SLEEPing rooms, weekly or monthly rates. Queen's Hotel, 621 Baker.

ROOM HOUSE $15 PER MONTH. 125 Silica St.

3-ROOM APARTMENT FOR rent. 610 Front St.

ROOM AND BOARD

BOARD AND ROOM FOR YOUNG business man. Phone 1392-X or call 501 Cedar.

LOST AND FOUND

URGENT — REWARD. LOST wallet in Bus Depot. Phone 470-L-3.

LOST — WILLOW POINT. MALE cat, grey striped. Timmy. Ph. 24.

FOR SALE MISCELLANEOUS

Ping Pong Table Tops
Regulation size 5'x9'x½". Plywood Unsanded — each $8.00.
COLUMBIA TRADING CO.
901 Front St.

LEAN, GRAIN-FED PORK FOR sale. Cut and wrapped, delivery 35c a lb. Delivery twice a month. Newdan Farm, Creston, Phone EL 6-2435.

SEE OUR FINE SELECTION OF used television sets $75 and up, also automatic electric clothes dryer, $89.50. Jeffery Radio and Appliances.

FOR SALE — ONE COMBINAtion Shop-Smith with jointer, gig and accessories, practically new. 518 1st St. or Phone 2076.

LARGE COAL AND WOOD CIRculating heater, good condition, $15. Phone 461-Y-1.

MODERN DANISH LOUNGE, $90; bamboo drapes $5; 9 cu. ft. fridge $60. Other items. Ph. 1509-R.

HOHNER, STUDENT IV ACCORdian. Phone 643-R between 9 a.m. and 1 p.m.

FOR SALE—HAY, STRAW, OATS, chop, delivered. Phone EL 6-2605 or Joe Pogany, Jnr., Lister, B.C.

MEN'S SKI BOOTS, 8½, GIRL'S boots, 6, child's skis. Phone 866, Nelson.

CHRISTMAS TREES FOR SALE Call at 714 Baker Street or phone 171.

HEALTH FOOD CENTRE OPEN day and evenings 924 Davies St.

MACHINERY

USED CHAIN SAWS
The Best We Ever Had
P44 McCULLOCHS
EZ HOMELITE
HA & HM — JEL
All With New Chains and Guaranteed
Call, Write or See
H. "Fritz" Farerholtz,
Alec McDonald, Gordon Coutts
MAC'S
Welding & Equipment Co Ltd.
514 Railway St. Phone 1402

USED 200 AMP
HOBART MG WELDER
Extended Shaft for Engine Drive
$350.00
Stevenson Machinery Ltd.
Phone Nelson 97

PROPERTY, HOUSES, FARMS, ETC., FOR SALE

FULLY STUCCOED EXTERIOR—plaster walls interior —hardwood floors. 2 bedrooms with additional bedroom in basement. Exceptional view. Property located just across Nelson Bridge and above Villa Motel. Full price $10,700, try your down payment. Wm. Kalyniuk Agencies, phone 1777.

CORNER LOT FOR SALE AT Castlegar, Lakeview Rd., Lot 19. Will sell best offer over $700. Phone 668 South Slocan.

PETS, CANARIES, BEES

CHRISTMAS PUPPIES, TOY TERriers, cockers, Weimaraners. Healthy, clean stock. Raised with children, dispositions guaranteed. Puppy gift certificates available, pick up your puppy after the holiday rush is over. Vonroy Kennels, Box 246, Creston. Phone EL 6-4189 after 6 p.m.

PUREBRED GOLDEN LAB. FEmale. 7 months. Bird's Kennels, Blueberry Creek.

K-9 BOARDING KENNELS Trail-Fruitvale High Ph 3613

FOR SALE—PUPS, 2 MOS. & 6 mos. Ph. Mrs. Becker, 1056-L.

PERSONAL

END CONSTIPATION WITH ELik's Bontanical Herbs. A safe herbal medicine in powder form, no boiling, no steeping — ready to use. It insures complete bowel movement with ease and comfort. Promotes normal bowel action. Prices $2, $3. Order to-day from Elik's Drug Store, Dept. NDN, Saskatoon, Sask.

ALMER HOTEL, FIREPROOF, 24-hour elevator service, large lobby. TV. 100 clean rooms. $2.00 up. Opp. C.P.R. Depot, Vancouver, B.C.

TRAILERS

1959 REX TRAILER, 46 x 10 WIDE, furnished, including TV and porch. Immediate possession. Apply 1st trailer off Hwy. at Twin Rivers Trailer Park, Castlegar or write Box 835, Castlegar.

WANTED MISCELLANEOUS

WANTED — COAL AND WOOD burning furnace. Write Box 369 Nakusp. Phone 21-K.

LIVESTOCK, POULTRY AND FARM SUPPLIES, ETC.

FOR SALE — 2½ YEAR OLD heifer. Due to freshen Jan. 10. Good for dairy. Mr. Jacob A. Verigin, Ymir, B.C.

FOR SALE — LIVESTOCK FOR beef. Wm. L. Verigin, Slocan City

Nelson Daily News
Circulation Dept., Phone 1844
Price per single copy 7c Monday to Friday, 10c on Saturday.
By carrier per week 35c in advance.
Subscription rates

By Mail in Canada Outside Nelson:	
One month	$ 1.25
Three months	3.50
Six months	6.50
One year	12.00
By Mail to United Kingdom or the United States:	
One month	$ 1.75
Three months	5.00
Six months	9.00
One year	18.00

Where extra postage is required, above rates plus postage.
For delivery by carrier in Cranbrook, phone Mrs. Stanley Willisson;
In Kimberley, A. W. Brown;
In Trail, Mrs. Syd Spooner;
In Rossland, Mrs. Ross Saundry

Canadian Troops Pledge $6000 For Arab Refugees

RAFAH CAMP (CP) — Canadian troops with the United Nations Emergency Force along Egypt's Gaza Strip will celebrate Christmas this year by recognizing it is better to give than to receive.

The 900 Canadian servicemen with the force certainly will receive gifts from their friends and relatives. But they have pledged $6,000 for construction of a badly-needed maternity hospital to care for the 35,000 Palestinian Arab refugees at the Khan Yunis refugee camp.

The Canadians also plan to bring some direct Christmas cheer to refugee children.

Capt. E. V. Porrior of Halifax, the Protestant chaplain, and Capt. J. G. H. Leduc of l'Abord a Plouffe, Que., the Roman Catholic padre, are raising $1,000 to distribute food parcels to needy Christian Arab families in the area.

JUST TOO MANY

"We'd like to help them all, Christias and Moslems alike, but there are just too many," the padre said.

The servicemen also are arranging Christmas dinners for themselves. Officers and non-commissioned officers will follow the old army tradition of serving the dinners to the men.

For men of the reconnaissance squadron of the Fort Garry Horse, it will be business as usual Christmas Day. They will patrol the lonely Israeli-Egyptian border, almost in sight of Bethlehem, as UN forces have done since the 1956 Suez war.

Even at squadron outposts, chaplains will hold special services and cooks will dish up a Christmas dinner.

Thirty Christmas trees, flown in from Norway, will help recall a wintry Canada. Already in service coolers are rations of beer donated by Canadian breweries.

The Canadians decided to provide funds for a new hostital for the refugees when they heard the old hospital, in bad condition, had to be closed because of an outbreak of infant tetanus.

Col. H. T. Fosbery of Ottawa, commander of the contingent, announced Dec. 6 that his men would supply the money for a new one, and Wing Cmdr. Ken Trumley, of Toronto, commanding the RCAF's 115 air transport unit at nearby El Arish, said the 100 men in his unit would match the soldiers' donations on a proportionate basis.

R. L. Fisher, head of the UN refugee organization in Gaza, said there is a pressing need for medical facilities of all types and the hospital would bring long-term benefits.

MARKET TRENDS

NEW YORK (AP) — Aluminiums and utilities made some gains Tuesday but the over-all stock market continued in an irregular pattern.

Aluminiums responded to a statement by Lawrence Litchfield Jr., president of Alcoa, that aluminium use is expected to continue at "near record" levels in 1961 and that higher prices are possible.

Alcoa advanced 2½, Reynolds Metals 1¾, and Aluminium Ltd. and Kaiser Aluminum ⅛ apiece.

Utilities gained on balance. Coppers, rails and electrical equipments declined. Steels, autos, aircrafts, electronics and oils were mixed.

The Associated Press average of 60 stocks fell .30 to 218.80 with the industrials down .40, rails down .70 and utilities up .20 to a high for the year.

United Corporation was the most heavily traded stock, off ⅛ at 7⅛ on 61,100 shares.

Olin Mathieson was active and up 1¾, and International Telephone rose 1⅝.

Among Canadian listings, Hudson Bay Mining dropped ½ and Distillers Seagrams ⅛. Walker-Gooderham was ahead ⅜, and International Nickel, Dome Mines and Canadian Pacific, each gained ⅛.

Brazilian Traction added ½ on a mixed American exchange. Shawinigan gained ⅛.

TORONTO (CP) — Industrials looked optimistic Tuesday as they took another long step up the index.

It was the 13th consecutive session in which industrials scored an increase — up 2.61 at 514.25—with Western oils up 1.10 at 80.48.

Golds were off .44 at 87.66, and base metals eased .19 at 158.53.

Volume was 1,731,000 shares compared with the 1,726,000 shares traded Monday.

Financial institutions were the strongpoint of the industrial market with National Trust gaining two points at 65 and Bank of Montreal and Imperial Bank both gaining a point at 58⅜ and 66.

U.S. Ford jumped 1¾ at 65, Canadian Oil gained 1¼ at 22¾, and Texaco Canada went ahead a point at 57½.

Western oils were strong. Canadian Husky gained 35 cents at $4.60, and Calgary and Edmonton and Canadian Superior were up ¼ at 13¾ and 10⅞.

MONTREAL (CP)—The Montreal and Canadian stock exchanges closed higher Tuesday. Trading was light and changes mostly fractional.

Closing averages: Banks up 0.42 at 58.78, utilities up 0.6 at 142.2, industrials up 1.5 at 270.0, combined up 1.2 at 227.4, papers up 3.4 at 426.7 and golds up 0.61 at 71.19.

Canadian Oil at 22½ was up 1½ to lead winners. Bank of Montreal at 58½, General Motors at 40⅛ both added one point. Gains of ¾ were made by Interprovincial Pipe Line at 62 and Canadian Bank of Commerce at 57¾.

Salada - Shiriff at 10¾ fell ½ and Morgans gave way ⅛ at 34¾.

Of the 212 issues traded, 82 advanced, 46 declined and 84 were unchanged.

Suggests Publishers Outline Problems To Reading Public

OTTAWA (CP)—Formation of a publishers council to floodlight the problems of the Canadian periodicals industry in terms of the national interest was suggested Tuesday to the royal commission on publications.

The Canadian public has almost no realization of the extent to which Canadian public opinion is subject to external influence and control, said Graham Spry, Saskatchewan agent - general in London.

Mr. Spry appeared at the second round of the commission's Ottawa public hearings as a private citizen.

What is needed, he said, is a council broadly representative of both periodical publishers and the Canadian public that would eye the publishers' problems in terms of Canadian public opinion and national interest.

"It is not only necessary that the people and regions of Canada be united by constitutional and economic relations but that public opinion and the instruments of public opinion also flow from sea unto sea."

Heading Mr. Spry's other suggestions was the proposal that the meaning of the term "Canadian edition" be defined by statute: that a magazine or other publication bearing this label "require Canadian ownership to the extent of 75 per cent. Canadian editorship, printing and direction, and majority Canadian editorial content."

Make Move To Aid B.C. Service Station Operators

VANCOUVER (CP)—The Automotive Retailers Association of B.C. has moved to aid B.C. service station operators manage their firms.

The group has arranged for full management and accounting services to be offered to service station operators by Accounting Corp. of America (B.C.) Ltd.

The action follows a survey by Prof. Leslie Wong of the University of B.C. faculty of commerce and business administration which showed the high turnover in station operators was largely credited to inexperience in business management.

Accounting Corp. has offices in Vancouver, Victoria, Penticton, Kelowna, Vernon, Kamloops, Trail, Nelson and Nanaimo.

Canadian Frigates To Attend N.Z. Anniversary

OTTAWA (CP)—Three frigates will represent Canada at ceremonies in New Zealand next February marking the 121st anniversary of a treaty between Queen Victoria and the Maori chiefs, the navy announced Monday.

The frigates Sussexvale, New Glasgow and Beacon Hill will sail from Esquimalt, B.C., on Jan. 9 and return April 21. Naval cadets from the navy's junior officer training establishment, HMCS Venture, will be aboard.

The three-month training cruise will visit Pearl Harbor, Hawaii; Suva, Fiji; Waitangi Bay, Auckland, and Wellington, N.Z.; Sydney, Australia; Pago Pago, Samoa; and Pearl Harbor on the return voyage.

DEATHS

Vancouver — Bert Charles Wallis, 70, noted landscape artist and former cartoonist for Mac-

Paris—Jean Desy, 67, Canadian ambassador to Paris from 1953 to 1958; of a ruptured artery.

London — Gen. Lord Jeffreys, 82, descendant of the notorious Judge Jeffreys of the "bloody assizes" of 1685.

London—The Earl of Buchan, 82, 15th holder of a title created in 1469.

Phoenix, Ariz. — Arthur Neukom Nehf, 68, former major baseball league pitching star.

Ask B.C. Gov't To Reinstate Dues Checkoff

VANCOUVER (CP)—The B. C. Government Employees Association, which has cut its ties with the B.C. Federation of Labor, has asked the government to reinstate the checkoff of dues for its members.

The association wired Provincial Secretary Wesley Black and Premier Bennett, saying that the reason given by the government Oct. 11 for stopping the checkoff was the association's affiliation with the federation.

There was no immediate comment from the government.

The federation supports the CCF party and the formation of the proposed new CCF-labor party.

The association Saturday voted 4,793 to 1,827 to discontinue affiliation with the federation.

Canadian Team Finishes South Atlantic Tour

By HAROLD MORRISON
Canadian Press Staff Writer

WASHINGTON (CP) — A Canadian Military research team has completed an 11-month tour of duty on a South Atlantic island attempting to work out a new system of detecting intercontinental ballistic missiles by infra-red rays, it was learned Tuesday.

The U.S. Air Force disclosed that the 32-man Canadian team headed by Dr. Guye Giroux of Quebec City has completed its field work on Ascension Island midway between South America and Africa and has headed back to Canada.

The air force declined to say how successful the operation was but it announced that some records were established in the operation.

Two CF-100 jets were used and it was the first time that the jets of any country had landed at Ascension. The jets crossed the South Atlantic Ocean from Recife on the east coast of Brazil. The 1,400-mile hop to Ascension Island was the longest single over-water flight that these jets had ever made, the air force said.

The field operation tested Canadian equipment designed to detect enemy ICBMs through the infra-red rays emanating from the missiles.

During the 11 months, the two RCAF CF-100s were equipped with special wing-tip tanks containing instruments developed by the Canadian Defence Research Board.

The instruments were tested on U.S. Atlas and Titan intercontinental missiles fired from Cape Canaveral, Fla., 5,000 miles to the northwest of Ascension Island.

The operation was a Canadian-U.S. joint project but from the information given it seemed to be mainly carried out by Canadians—four scientists and 28 members of the RCAF.

New Zealand Cities Shut Shops From Christmas To Mid-January

By J. C. GRAHAM
Canadian Press Correspondent

AUCKLAND (CP) — In a few days, New Zealand will shut up shop for three weeks. The business of the country will come almost to a standstill.

From Christmas Eve until mid-January, a large part of the population moves to the seaside, or lake or stream.

New Zealand observes the custom of a universal holiday more enthusiastically than almost any other country. The idea of a complete close down has been encouraged because Christmas and New Year's fall at midsummer, when the schools also are on long vacation.

Appeals to rationalise the holidays by staggered vacations, giving more room for everybody and less overcharging for rentals at holiday resorts, have had little effect.

Meanwhile, people wanting any of the normal services found in a city have a frustrating time.

Factories, all manufacturing concerns and professional offices are closed. The unfortunate sufferer from toothache will have a worrying time trying to find a dentist.

The main stores close for a four - day "weekend" at Christmas and again at New Year's. Many of the smaller stores close down completely for three weeks.

Even the newspapers shrink to slim proportions, almost devoid of advertisements.

The housewife, and the ordinary citizen, are faced with a great deal of planning and preparation to withstand this annual siege. There is much grumbling, but the inconveniences involved have failed to bring about reform.

SCRAMBLE FOLLOWS

From mid-January on, the reverse appears as employers engage in a desperate scramble for staff.

Because New Zealand has far more jobs than people to fill them, workers are casual about returning after the holidays. Many extend their vacations until their funds run out.

Others, especially girls working in factories, decide to make a change after the holidays and go and work somewhere else with friends made while on vacation. Some do not bother to notify their previous employer.

Employers at this stage daily take space in the newspapers to offer alluring prospects to workers—free-hair dos, staff dances, free transportation to work or any other inducement they think will attract workers.

Often it is the end of January or early February before factories have a firm idea of staff size and can plan their production programs with any accuracy.

Dress Up With Marian Martin Printed Pattern

9398
SIZES
12—18

QUICK-CUT CASUAL

Want a new dress—quick? Cut and stitch up this smart casual in a day—just one main pattern part. Sheath-slim in front, back is softly bloused to give fashion's easy look.

Printed Pattern 9398: Misses' Sizes 12, 14, 16, 18. Size 16 requires 2 yards 54-inch fabric.

Send **FORTY CENTS** (40c) in coins (stamps cannot be accepted) for this pattern. Please print plainly **SIZE, NAME, ADDRESS, STYLE NUMBER.**

Send your order to MARIAN MARTIN, NDN, 60 Front St., W., Toronto.

New! Send now for our 1960 fall and winter pattern catalog—every page in exciting color! Over 100 styles for all sizes, all occasions plus school—35c.

Needlecraft By Laura Wheeler

965

CHILL CHASERS

Delight the snowball set with this cozy, gay cap 'n' mitten set. It's in white and a color, with gay pompoms for trim.

Easy crochet — every little girl will love this set. Pattern 965: directions for cap, mitten 4 to 10 year size included.

Send **THIRTY FIVE CENTS** in coins (stamps cannot be accepted) for this pattern to Laura Wheeler, NDN, 60 Front St., W., Toronto. Print plainly **PATTERN NUMBER,** your **NAME** and **ADDRESS.**

JUST OFF THE PRESS! Send now for our exciting, new 1961 Needlecraft Catalog. Over 125 designs to crochet, knit, sew, embroider, quilt, weave — fashions, homefurnishings, toys, gifts, bazaar hits. Plus FREE—instructions for six smart veil caps. Hurry, send 25c now!

BUSINESS & PROFESSIONAL DIRECTORY

A handy alphabetical guide to goods and services available in Nelson.

Appliances

NELSON REFRIGERATION
Commercial Refrigeration Service
205 High St. Phone 1917

Assayers and Mine Representatives

H. S. ELMES, ROSSLAND, B.C.
Assayer, Chemist, Min Rep

Automobile Dealers

BEACON MOTORS LTD.
Pontiac Buick Vauxhall and GMC Trucks
701 Baker Phone 578-579

BILLS' MOTOR-IN LTD.
(Studebaker Lark)
213 Baker Phone 1234

CITY AUTO SERVICE LTD.
Dodge DeSoto Sales & Service
Granite Rd Phone 447

RENAULT SALES & SERVICE
at Frank's Auto
Phone 2195 295 Baker St.

NORTH SHORE SERVICE
(Standard Triumph)
Across Lake Phone 1841

PARKVIEW MOTORS LTD.
(Rambler Volkswagen)
323 Nelson Ave Phone 1454

STAR AUTO SERVICE LTD.
Borgward Sales and Service
Ymir Rd. Phone 1648

Beauty Shops

THELMA'S BEAUTY SHOPPE
577 Baker Phone 244

GRACEANNA BEAUTY BAR
Hume Hotel Phone 2407

Building Supplies

BEE BUILDING SUPPLY LTD.
301 Baker Phone 1704

BURNS LUMBER CO. LTD.
602 Baker Phone 1180

Building Supplies (Continued)

COLUMBIA TRADING CO.
901 Front Phone 1511

Engineers and Surveyors

BOYD C. AFFLECK, MEIC
B.C. Land Surveyor, P. Eng (Civil)
218 Gore St Nelson Phone 1238

G. W. BAERG, B.C.L.S.
373 Baker St Nelson
Phone 1118 Res. 2315

ALEX CHEVELDAVE
B.C. Land Surveyor — Phone 5342
448 Columbia Ave., Castlegar, B.C.

RAY. G. JOHNSON
B.C. Land Surveyor and Engineer
1015 Eighth St., Nelson. Ph 2309

Garages

ALLEN MOTOR SERVICE
Cor 7th at Davies Phone 1798

LARRY'S B.A. SERVICE
Anderson and Front Phone 85

Sporting Goods

Fred Whiteley's Sport Shop
488 Baker Street Phone 160

TV and Radio Sales and Service

GEORGE'S T.V. AND RADIO
Geo. H. Planiden, Prop
All Work Guaranteed
R.R. No 2 (Blewett) Phone 387-L-1

Tire Shop

DUNLOP TIRE DEALERS
ALGAR'S TIRE SERVICE LTD.
520 Lake St. Phone 252

ALLSTATE POWER PACK BATTERIES
As low as $7.88.
Free installation.
SIMPSONS-SEARS — Nelson

Zam-Buk

Is Not an Indian Brave

but a wonderful Skin Ointment

. . . Helps clear spots and skin troubles
. . . Wonderfully soothing for sore, aching feet.
. . . Good for cuts, bruises, rashes, etc.

ZAM-BUK

59¢

OPEN TILL 9 P. M.

MANN DRUGS LTD.

Hens laid a total of 1,527,000,000 eggs in Yugoslavia in 1959, 26,000,000 more than in the previous year.

Have the Job Done Right!

VIC GRAVES
LIMITED
MASTER PLUMBER
PHONE 815

HAIGH
TRU-ART
Beauty Salon
Phone 327
576 Baker St.

ROASTERS

For Your CHRISTMAS TURKEY

ALUMINUM ROASTER

No. 100 ..... $6.90

No. 200 ..... $8.85

ALUMINUM OVAL ROASTER

No. 10 ..... $4.20

No. 20 ..... $6.75

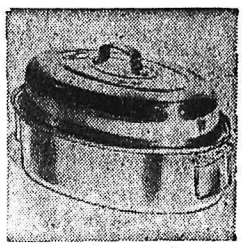

Aluminum Round Roaster

No. 000 ..... $2.35

No. 0 ..... $3.15

ENAMELLED ROASTERS

White:	No. 20			$5.75
Blue:	No. 6	$2.15	No. 8	$2.50
	No. 12	$3.45	No. 20	$4.10

BASTERS 98c

OVEN MITTS Pr. 75c

S-P-E-C-I-A-L

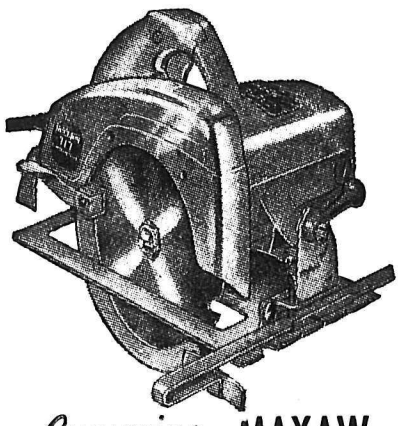

Cummins MAXAW

No. 727 ..... $59.95

FREE STEEL CASE

Reg. $13.50 value.

Wood, Vallance
Hardware Co., Ltd.
WHOLESALE — RETAIL
Phone 1530 Nelson, B. C.

Flow of Immigrants Decreases Steadily

By JOHN E. BIRD
Canadian Press Staff Writer

OTTAWA (CP) — Immigration to Canada in 1961 may fall below 100,000 for the first time since 1950 unless a surge in the Canadian economy becomes apparent by early spring.

The movement of immigrants has decreased steadily since 1957 when the flow reached a post-war high of 282,164. The factors responsible for this decline are expected to continue to limit immigration next year.

Immigration soared in 1957 because of a booming Canadian economy in 1956 and the early part of 1957. Immigrants were needed to fill vacant jobs and plenty were available in Britain and Europe.

The picture now has changed. The Canadian economy has levelled out and the number of workers exceeds available jobs. In addition, prosperity has returned to Europe and Europeans are not interested in migrating.

These conditions — along with publicity abroad about unemployment in Canada—reduced immigration in 1959 to 106,928. The flow this year is expected to be about the same or perhaps less.

SEE LITTLE CHANGE

Government officials do not anticipate any economic reverses in Europe which would encourage migration in 1961. And the prospect of any immediate surge in the Canadian economy creating a need for immigrants in large numbers appears remote.

During 1961 the government is expected to continue to restrict admission of unskilled workers, the class making up the bulk of Canada's unemployed. However, the immigration department will continue to seek immigrants with skills and professions and those with funds who want to establish small businesses or own or rent farms.

Barriers preventing the arrival of unskilled immigrants in winter will not be lifted next spring unless the government is convinced this will not add to the unemployment problem.

"We will be lucky if we get as many immigrants in 1961 as we expect will arrive this year," one government economist said.

Federal immigration policy is to limit the annual flow of newcomers to the immediate absorptive capacity of the economy. Both the present Progressive Conservative government and the former Liberal administration have restricted immigration during periods of high unemployment.

OPPONENTS AGREE

Neither has accepted the theory that immigrants help to create employment through the purchase of homes, farms, businesses and consumer goods.

However, it's not possible to turn the immigration tap on and off on an annual basis. It takes months of administrative work—even if immigrants are needed and are available—to restart a flow after a period of restriction.

The 1960 immigration year ended on both sour and happy notes.

The 2,000,000th post - war immigrant—a 16 - year - old Danish girl—arrived at Quebec city Dec. 6 by ship. However, hundreds of immigrants began returning home because they couldn't get steady jobs.

The liner Italia left Quebec City early this month with 600 immigrants.

"Canada has ceased to be an immigrant's country," said 33-year-old Charles Robertson, a machine fitter returning to Dundee, Scotland.

MAY CHANGE POLICY

Current government policy of admitting immigrants in good times and limiting the flow in bad times may be altered by immigration act amendments to be proposed at the present session of Parliament. However, no one in Ottawa anticipates any drastic changes.

Immigration Minister Fairclough told the Commons in 1959 that the act is being reviewed to bring about "a new deal in immigration matters."

She said then that the new deal would include "positive approaches, democratic programming, raising of standards of immigrants, flexible practices for selective immigration to replace rigid restrictions in the present act and regulatuions."

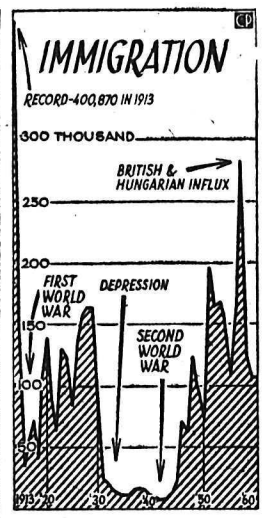

Immigration to Canada has fluctuated with expansion and decline in the Canadian economy since a record 400,870 entered the country in 1913. Graph shows rise and fall in annual immigration totals from 1913 to 1960. The 1961 total is expected to fall below 100,000 for the first time since 1950. Immigration soared to the second highest point in 47 years when a booming economy and influx of Britons and Hungarians in 1957 pushed the total to 282,164. It declined sharply after that, levelling off at slightly more than 100,000 in 1959 and 1960. (CP Newsmap)

Odds . . . and Ends

. . . by M. D. B.

Well, this afternoon at 3:27 p.m. the sun starts on its journey northward having gone south as far as it can go. That's the way it seems from where we stand, but actually it is the earth on its wobbly orbit that causes days to shorten and lengthen. But let's not get too technical, let's just say today is the shortest day in the year and from here on we will be getting more and more daylight, hooray!

* * *

I made a short visit over to the school to see the Christmas decorations in a couple of the school rooms. Those Grade I and 2 children — how their faces shone when I mentioned Christmas and the holidays. I found them busy about their work, but when they finished they had time to sing me their Christmas carols. Christmas is so new and wonderful and exciting to them, I almost wished I could recapture that wonderful bubbly feeling it used to bring inside me, but I guess as one gets older and older Christmas must take on a deeper quieter meaning, ah me.

* * *

I came across a few of the legends that surround the holly bush. Some believed that where the infant Jesus took His first baby steps the holly sprang up. Before Christ was born people considered its greenness in mid-winter a promise that spring and the sun would return. The red-berried boughs were once hung on doors to indicate homes in which Christians lived.

* * *

If you are interested in mistletoe, and who isn't, it came to us from Scandinavian mythology. Apparently it was the goddess Friggia who hung up mistletoe and as she stood under it gave kisses to all who passed. Shameless miss! Now no one stands under it intentionally, or does she?

* * *

A friend, reframing pictures came across the two orange covers of a periodical call "Answers" published in London, England, December 23, 1911 — 49 years ago. An English friend, on looking at it said the paper is still published and hasn't changed in the slightest. Being the covers it was mostly ads — soap, "life-size dolls already stuffed," pills and such. It was the miscellaneous ads that amused me though. One classic was headed "Blushing," I quote: "This miserable habit permanently cured for either sex. Samples of this harmless, inexpensive remedy sent privately for two stamps." There is a product that would have little sale today. TV commercials have inured us to almost everything. One can even, in mixed company, almost ignore bra ads, deodorants, regularity pills and sundry other heretofore unmentionables. The eternal female no longer has the young man in the dark — he knows all the secrets of her boudoir. He has even reached the disillusioned state where he knows his girl does not naturally smell so sweetly — she uses 'whiskaway' or something else. Blushing? The rising generations soon will wonder what that is.

Family of 12 Take Oath Of Allegiance

VANCOUVER (CP) — Canada gained 12 new citizens at one stroke Monday when the family of John Verwoerd took the oath of allegiance from Judge Eric V. Chown at the Court of Canadian Citizenship here.

Six years ago John came here from Holland with his wife and 10 children—and 35 cents in his pocket. Today he owns a prosperous woodworking business in New Westminster.

The Verwoerds were among 43 adults from 14 countries who were granted citizenship in the ceremonies.

No Positive Clues In Missing Gold Coins

TORONTO (CP) — An RCMP superintendent scoffed Tuesday at the suggestion that an international gang may have been involved in the disappearance of shipped from Switzerland to Toronto.

But there were no positive clues today as the search continued.

"We can learn nothing definite about how or where the coins disappeared," said Supt. F. H. Woods - Johnson. He said they may have been lost or misplaced rather than stolen, but added that the "shipment wasn't large enough" to interest any international gangs.

The coins—a collection of British sovereigns and United States $20 pieces—were brought from a Zurich bank by the Bank of Nova Scotia. They were being shipped by air for use in a foreign exchange display at the bank's head office here.

Canadian police are being assisted by Interpol, the internanational police organization.

The shipment is known to have reached London, where it was transferred to a Trans-Canada Air Lines jet for Montreal. Because of engine trouble, passengers and cargo were transferred after a 2½-hour wait to another plane at Montreal.

The coins were apparently not aboard when the plane landed at Malton airport here.

A shipment of gold valued at $215,000 disappeared under similar circumstances eight years ago when it was left unguarded at Malton. It was never recovered.

Travel Problems Keep Some MPs In Ottawa

By ARCH MacKENZIE
Canadian Press Staff Writer

OTTAWA (CP)—Plans to spend Christmas at home have thinned the ranks of members of Parliament despite the budget being brought down.

With travel lines congested, many an MP would not be able to get home for Christmas next Sunday if he dallied too long in Ottawa.

A check showed many members from the east and west coasts already departed or, in some cases, resigned to Christmas in Ottawa. The Commons rises Wednesday night for the holiday, reconvening Jan. 1.

Prime Minister Diefenbaker is due to fly west to Saskatoon and Prince Albert, Sask., for the holiday season, leaving with his wife Wednesday night. His return date hasn't been decided.

The Lester Pearsons, at home to family in Ottawa last year, are going to Toronto this time where the official opposition leader's mother and married daughter, with three grandchildren, dwell.

ARGUE STAYING

CCF Leader Hazen Argue is spending Christmas at his Ottawa home for the first time. Normally, the routine was to return to his Saskatchewan constituency and throw a community party.

However, Mrs. Argue has just returned from a heavy round of constituency tea parties and Mr. Argue is booked up for political action there early in the new year.

Many MPs and cabinet ministers will follow that course, setting out to cultivate the constituencies right after Christmas if they can't get back home for the big day.

Justice Minister Fulton will stay in Ottawa for Christmas and go back to British Columbia for New Year's. External Affairs Minister Green, just back from Paris NATO talks, had plans to go to Vancouver but now is minded to stay here.

Defence Minister Harkness will spend some time in Calgary and Agriculture Minister Hamilton will stick to Eastern Canada. Northern Affairs Minister Dinsdale will be celebrating Christmas in Manitoba, probably his Brandon home.

News of the Day

RATES: 30c line, 40c line black face type; larger type rates on request. Minimum two lines.

ELECTROLUX SALES, SERVICE
512 Richards St., Ph. 1108, Nelson

Last minute gift problems solved.
HOBBY SHOP

BINGO TONIGHT
CATHOLIC HALL — 8 P.M.

United Church Clothing Aid open today, 2 - 4 p.m.

Best materials only used on your shoes at **TONY'S SHOE REPAIRS.**

Regular meeting tonight, 8 p.m.

Luxurious Acrilan Bath Mat Sets, soil resistant and colorfast. Easily cleaned. $11.95.
STERLING HOME FURNISHERS

Lady's hand-made French and clutch purses, attractively designed by Waterman, $5.95 to $10.95.
CUSTOM CAMERAS, 394 BAKER

L.A. TO F.O.E.
meet tonight 8 p.m. sharp. Exchange of gifts. Social 9 p.m. Eagles invited.

The winners of the Jr.-Sr. High School P-TA Turkey Draw: Miss E. MacKenzie, No. 1222; Leo Gansner, No. 1172.

URGENT
Ladies' Auxiliary to the Canadian Legion special general meeting tonight 8 p.m.

Nelson Figure Skating Turkey Draw winners — H. Leeming, 713 Stanley; C. M. Herron, 922 Kootenay; Caroll Waters, R.R. No. 1.

MEL BUERGE MOTORS
drive a Ford gasoline draw.
1st—No. 30, G. W. Cherry.
2nd—No. 88, W. Beaudoin.
3rd—No. 139, Mrs. P. Laktin.

ATTENTION WEARY SHOPPERS
relax while you enjoy our lovely **SMORGASBORD** served daily 12-2 p.m. in our **ROUND-UP ROOM** in the Bus Depot.

Winners of Nelson Shrine Club draw for crippled children.
1st—C. Mesurelli, Crow's Nest.
2nd—Edna M. Martel, Nelson.
3rd—C. W. Appleyard, Nelson.
4th—John F. Smith, Trail.

Patients in Kootenay Lake General Hospital can have The Daily News sent to them every morning. Phone 1844 Circulation Department, Daily News.

10% OFF
TELEVISION
FREE ANTENNAE
HOME FURNITURE (NELSON) LTD.
PHONE 1032

Our best selection of party dresses on display now at
EBERLE'S

Mr. and Mrs. George Clerihew, on the occasion of their diamond wedding anniversary, will be at home at the home of their son and daughter-in-law, Mr. and Mrs. R. Clerihew, 1124 Kokanee Ave., Dec. 26, 2 to 6 p.m.

SLIDING GLASS DOORS
For your china cabinets, bookcases, etc. We are equipped to cut any size, polish edges, grind fingerpulls, drill holes. Just call . . .
T. H. WATERS & CO. LTD.
Phone 156 101 Hall St.

CARSON LUGGAGE
Men's Travel Paks, $25.95 and up; Zipper Sports Bags, $5.95 and up; Ladies' luggage, wardrobe case, weekend case and train case, 3-piece set or separate from $16.95 up.
HOME FURNITURE EXCHANGE
PHONE 1560

FUNERAL NOTICE
MALONEY — Funeral services for Mr. David Hamilton Maloney, will be held at the Fairview United Church, today (Wednesday) at 2 p.m. Rev. H. R. Whitmore will officiate and interment will take place in Nelson Memorial Park. In lieu of flowers, the family would prefer that memorial donations be made to the Kootenay Society for Handicapped Children, care of the Secretary, P.O. Box 432, Nelson. Friends wishing to pay their last respects may do so until 1 p.m. at the Thompson Funeral Home.

DEATH NOTICE
POND — On December 20th Mr. Samuel Perkins Pond passed away in Nelson, age 76 years. Funeral arrangements will be announced later. Thompson Funeral Service.

FUNERAL NOTICE
BRIARD — Funeral services for Mr. Sidney Ernest Briard will be held at the Church of the Redeemer, Davies and 2nd Streets, Thursday at 3 p.m. Rev. Canon W. J. Silverwood will officiate and cremation will follow. Friends are requested to please omit flowers. Thompson Funeral Service.

FUNERAL NOTICE
ST. DENIS — Funeral services for Mrs. Agnes St. Denis, will be held at the Thompson Funeral Home, Thursday at 2 p.m. Rev. H. R. Whitmore will officiate and cremation will follow **INSTEAD OF THE ARRANGEMENTS PREVIOUSLY ANNOUNCED.**

MAY OFFER LOAN
BRUSSELS (AP) — The six-nation European Common Market may offer Greece a $150,000 loan if she will associate with the trade bloc, informed sources said today.

LOOK YOUR BEST for the Holidays

New clothes will add a lot to your enjoyment of holiday festivities — particularly when they're such good looking clothes as these Emory suits and topcoats.

They're stylish, well made clothes that you will be proud to wear.

Suits — $59.50 and up

Topcoats—$49.50 and up

EMORY'S LTD.
"THE MAN'S STORE"
Open Til 9:00 p.m.

Chevalier and Bing Look Back and Ahead

By BOB THOMAS

HOLLYWOOD (AP) — Bing Crosby and Maurice Chevalier were having their summit meeting in Satellite 2, which is not in outer space but a rehearsal hall at NBC's Burbank studios. They were preparing to tape Bing's ABC TV special for March 13.

Chevalier, 72, trim and erect in a glen plaid suit with matching cap, was reflective and philosophical.

"I have known Bing for many years," he said. "I first saw him on the Ziegfeld Roof in New York in 1929, when I was starring in the show and he was singing with the Rhythm Boys . . .

"I must say, he did not impress me with his talent at that time. But just one year later, Bing-Bing - Bing was on everyone's lips in America."

SETS TORRID PACE

Chevalier follows a hectic schedule on two continents. He came here for the TV show and to film a number in French for Pepe, goes to New York for the Gershwin-TV special and to see Wildcat and The Unsinkable Molly Brown, and will be home for Christmas. Next year he'll make a movie in Europe and also do TV there ("I've done everything I can do on the stage; now I must concentrate on films and TV.")

Later in 1961, he plans to film his life story for Warner Brothers.

Asked how he manages to do so much, the Frenchman replied: "Because it is my life. Because I have always loved what I'm doing. That is the important thing with performers.

"Bing is the same way. He can be taken away from a hard rehearsal for a phone call and he will answer it calmly and then go back to work. A man who is that calm must enjoy his work."

BING ARRIVES

Crosby ambled in, puffing on a pipe and wearing a ripe combination of slacks, red sport shirt, yellow sweater and red golf camp.

"Quite a guy," Bing said of Chevalier. "We first got to know each other back at Paramount when he came out to do a Lubitch picture, The Smiling Lieutenant or something like that. We've done some benefits together and we did a radio show once, but this is our first time on TV."

It was time to rehearse, and the two greats joined in a parody of In the Cool, Cool, Cool of the Evening with newcomer Carol Lawrence (Crosby line: "How about that — two thick slices of ham surrounding one thin girl.")

B.C. Earnings Up First Months of 1960

VICTORIA (CP)—British Columbia's total labor earnings for the first eight months of 1960 were the highest in history despite rising unemployment, the provincial bureau of economics and statistics says in its monthly report.

The bureau says the 1960 total to August was $81,800,000 higher than in the corresponding period of 1959. The average weekly wage in August was $82.47 compared with $79.68 in August of 1959.

The bureau says, 57,000 persons were unemployed during November while 526,000 had jobs.

Total retail sales throughout the province dipped 2.8 per cent for the first nine months, mainly due to the drop in construction.

Decrease in sales were shown by lumber and building supply stores, furniture and appliance stores and motor vehicle dealers. Increases in sales were registered by department stores, drug stores and grocery stores.

The brightest spot was natural gas production, which showed a jump of 25.5 per cent in the first 10 months of the year. Pipeline oil deliveries rose 19 per cent, the output of sawn lumber rose 14.8 per cent, and the gross value of factory shipments during the first eight months was up 4.5 per cent.

DEATHS

By THE CANADIAN PRESS

London—Patrick Kinsella, 17, who had a kidney grafted from his father in an operation that made British medical history last October.

Last Minute Suggestions

Candles — Napkins — Coasters
Tablecloths — Outdoor Lights
Indoor Lights — Tree Bulbs
Icicles — Wrapping Paper

Your Rexall Pharmacy

City Drug
Phone 34 Box 460

Have a GOOD RUM for your money

This advertisement is not displayed or published by the Liquor Control Board or by the Government of British Columbia.