The Interior's Largest Daily Newspaper
January Daily Average Press Run — 8942

Nelson Daily News

Published at Nelson, ... government, financial and trading centre of the Kootenay-Columbia area

Vol. 57 | NELSON, B. C., CANADA—THURSDAY MORNING, FEBRUARY 18, 1960 | Not More Than 7c Daily, 10c Saturday | No. 252

PROVINCIAL LIBRARY
2344 31 Dec 60
% ARCHIVIST
VICTORIA B.C.

429

WEATHER FORECAST
Kootenay—Clear with cloudy periods Thursday. Little change in temperature. Winds light. Low and high at Cranbrook and Crescent Valley, 15 and 35.

Financial Collapse Faces Coast Community Chest

VANCOUVER (CP) — The British Columbia Heart Foundation withdrew Wednesday from the Community Chest and Councils of Greater Vancouver.

A Chest spokesman said the loss of this cornerstone agency threaten the entire Community Chest structure here. He predicted other agencies will follow the Heart Foundation out of the 65-agency Chest.

Heart Foundation president W. C. R. Jones said his group was leaving the Chest simply because it needs more money for research, education and rehabilitation than the chest can supply.

Mr. Jones urged the public to continue to support the Chest's Red Feather Fund Campaign.

Ross Wilson, president of the Chest, predicted the organiation will begin this year either to disintegrate or — if public opinion is behind it — to revive.

Reporters who asked 50 of the remaining 64 agencies found that none were ready to join the Heart Foundation in quitting.

QUOTA NOT MET

The Chest has failed to meet its annual fund quota 10 times in the last 11 years.

Its 1959 target was $3,121,542. It has raised $2,656,669 to date, with donations still dribbling in.

Mr. Jones said in a statement that the Heart Foundation board of directors decided to withdraw after thoroughly examining all aspects of the problem during the last year.

The statement said current resources are entirely inadequate to meet the rapidly increasing research needs.

Mr. Wilson, also in a statement, said: "There is a growing trend on the part of major agencies to break away from the Chest."

He said losing the Heart Foundation was like losing a cornerstone — "The whole structure of the Chest has been weakened.

"Neither I nor the other directors of the Chest expect this withdrawal to be the last. We may very well see some others in the months immediately ahead."

Mr. Wilson said 1960 "will be the most critical year yet in the history of the Chest in Vancouver."

"I think it will either begin to break up or, if public opinion is behind it, to take a new lease on life. But I do not expect to see it continue in its present precarious state."

The Heart Foundation is not the first agency to leave the Chest. The Association for Retarded Children of B.C. quit a year ago in order to conduct an independent drive for $200,000.

Hospital Pension Plan to Cost One Million in Initial Year

Participation To Be Voluntary—Martin

VICTORIA (CP)—A superannuation program for hospital employees in British Columbia is expected to cost the government $1,000,000 during its first year of operation, Health Minister Martin told the legislature Wednesday.

Mr. Martin, speaking in the budget debate, said full details of the plan are not yet worked out but it will cover all permanent employees with a uniform set of benefits.

Participation will be voluntary and an employee will be able to transfer from one hospital to another, taking the benefits along with him.

Frank Richter (SC — Similkameen) said there is a problem of handling juvenile delinquents in his constituency. A probation officer is needed who could also serve centres in the Grand Forks-Greenwood riding.

He said a youth was held 43 days in the Vernon city jail last year awaiting trial. The case was brought to his attention by a citizens' committee which is urging construction of a detention or remand home in the North Okanagan.

A court house is also needed at Oliver, where cases are frequently heard in courts which are held Western movie-style on the verandah of the police station.

A venereal-type disease among livestock in the Similkameens could spread to wildlife if it is not curbed wtih action from the provincial and federal governments.

John Tisdalle (SC — Saanich) called on the government to build a first-class highway around the Saanich peninsula which would connect with the Trans-Canada highway.

The highway will be needed to eliminate a bottleneck at suburban Royal Oak when the government's new ferry terminal at Swartz Bay goes into operation.

He said he has heard that the Federal government is taking over the licensing of sport fishermen. The idea may have some merit to it, but the provincial recreation department should make sure it will get a share of licence fees if any are charged.

Ambulances should be part of hospital and health services instead of being operated for profit by private companies, said Arthur Turner (CCF—Vancouver East.)

The veteran opposition member said there is a serious hospital bed shortage in his constituency and the government has distorted the picture.

He said there is not only a shortage of beds but a shortage of trained staff which meant that if there were as many vacant beds as the government claimed they could not be attended.

Mr. Martin also announced that the Victorian Order of Nurses and the public health nursing services will enter into a partial partnership to expand home nursing services.

The government is also preparing a program to aid non-profit groups with construction of nursing home beds. It will be similar to a system used by B.C. Hospital Insurance Service to help with construction of chronic hospitals.

Half Million Jobless Now In Canada

OTTAWA (CP) — Canada started off the new year with more than a half-milion jobless under the impetus of a 35-per-cent jump in five weeks, the government reported Wednesday.

Opposition members in the Commons promptly called for an emergency debate, but an immediate discussion was denied them.

However, Prime Minister Diefenbaker indicated there could be one on Friday.

What stirred the Liberals and CCF members was the government's monthly job survey in which the bureau of statistics estimated 504,000 persons unemployed and seeking work at Jan. 16, an increase of 134,000 from Dec. 12.

With the bureau's estimate of jobless, the labor department made public National Employment Service registrations of 755,387 at Jan. 14 compared with 549,084 at Dec. 10 and 775,638 a year earlier.

Later, Labor Minister Starr told the Commons that registrations had gone up to 788,294 by Jan. 28.

Employment in January was 5,699,000, against 5,861,000 in December and 5,538,000 the previous January.

More than one-third the decrease occurred in construction, and about half took place in trade manufacturing and agriculture.

FEWER LEFT LABOR FORCE

The larger - than - normal increase in jobless between December and January, the government reported, was caused partly because fewer than the usual number left the labor force.

MEETS STEELWORKER. Russian Premier Nikita Khrushchev, here shaking hands with a workman during his visit to the Soviet-built steel plant at Bhilai, India, hinted Wednesday that Burma may be the recipient of more financial aid from the Soviet Union in the future. The premier and his party fly on today to Indonesia, the third stop of his South Asian goodwill tour.

Direct Lending to Be Reduced in 1960

OTTAWA (CP) — Works Minister Walker said Wednesday Central Mortgage and Housing Corporation will reduce direct lending for home construction in 1960.

He also said in the Commons that housing starts will drop this year—there were 141,000 starts in 1959—but that there will be a substantial number of completions in 1960.

Mr. Walker was introducing a government resolution providing for an increase to $1,500,000,000 from $1,000,000,000 in the amount which CMHC, the government's housing agency, can loan directly to home builders.

He said this extra $500,000,000 is intended to last "for some time" and that CMHC won't continue to lend on the scale of the last two years. The corporation committed $350,000,000 last year and the total now is close to $900,000,000.

The housing debate was preceded by swift Commons passage of a government bill to give the justice department two associate deputy ministers instead of assistant deputy ministers, and an abortive Liberal attempt at the opening of the sitting to set aside regular business for an emergency debate on unemployment.

The resolution on housing still was being debated when the brief Wednesday sitting was adjourned.

Mr. Walker said there was a steady withdrawal of private lenders from the mortgage field in the latter part of 1959. These lenders mortgaged only 25,000 dwellings in 1959 compared with 46,000 in 1958.

There likely will be greater participation in lending by insurance, trust and mortgage companies in 1960, Mr. Walker said, but the position of the banks is "uncertain."

It was estimated that 125,000 new dwellings will be required each year to keep up with the population increase and shifts. It would be difficult to maintain this rate in some years and it was important that compensation be made for this in other years.

Mr. Walker said the government will continue to support urban redevelopment schemes and public housing.

Erhart Regier (CCF—Burnaby-Coquitlam) said the government, although it has claimed it would not let CMHC operate at a deficit, might have to do so.

The new interest rate of 6¾ per cent on NHA loans was still not high enough to lure more private funds into the housing field. There were other more attractive prospects for this capital at comparable rates without a long-term tie-up.

The government should realize it has a "social responsibility" to help the low wage-earner obtain housing and to subsidize CMHC if it has to.

Belafonte Tops Poll

NEW YORK (AP) — Harry Belafonte was named the most outstanding personality of 1959 by the American Guild of Variety Artists Wednesday night.

Frank Sinatra and Ella Fitzgerald were named the most outstanding male and female singers of the year.

The winners received small gold statuettes called a "Joey," named in honor of the guild's president, Joey Adams. The comic presented tahe awards at a banquet attended by about 1,500 show people, civic and government leaders.

Other winners:

Jimmy Durante, outstanding male comic; Carol Burnett, outstanding female comic; Carol Haney, female dancer; Louis Prima and Kelly Smith, variety group; Maurice Chevalier, international award; Emmett Kelly, circus performer.

Trudie Adams, most promising female singer; Jerry Vale, most promising male singer; Shelly Berman, most promising male comic, and Sue Carson, most promising female comic.

It was the first annual presentation of the awards.

Costello Decision Upheld by Court

NEW YORK (AP) — A district court order stripping underworld kingpin Frank Costello of the U.S. citizenship was unanimously upheld Wednesday by the U.S. Court of Appeals. The government has claimed Costello, born in Sicilly, obtained American citizenship through fraud 30 years ago. The 69-year-old Costello is serving a five-year sentence for evading $28,000 in federal income taxes.

Town Objects to McKee's Burial

PARRY SOUND, Ont. (CP) — Mayor Agnes Wing said Wednesday town council objects to the burial of a convicted murderer in the town's jailyard on Main Street and will send a protest letter to Justice Minister Fulton.

On Feb. 9, Marvin McKee, 20, of Huntsville was hanged in the Parry Sound dsitrict jail for the murder of a Huntsville taxi driver. Before the execution, held here as the closest district jail to Huntsville, McKee asked to be buried in the jailyard.

"I do not think that he should be buried on our main street," Mayor Wing told a reporter Wednesday. "He is not from our community and we are being penalized.

"Everyone who walks down the main street can think that a hanged man is buried here."

The burial took place immediately after the execution.

Chessman Accepts Court's Decision

SAN FRANCISCO (AP) — The California Supreme Court — by a 4 to 3 vote — Wednesday rejected Caryl Chessman's appeal to recommend clemency to Governor Edmund Brown.

The court announced its decision after considering for an hour and 50 minutes a petition filed Wednesday afternoon by lawyer George Davis.

SAN QUENTIN, Calif. (AP) — Caryl Chessman said Wednesday his nearly 12-year fight in the courts against execution is all over.

Then the convict-author dashed off a telegram to the governor asking him "to do whatevery your conscience dictates" about saving him from his Friday morning date with the gas chamber of San Quentin prison.

Governor Edmund G. Brown said he had no comment.

The 38-year-old convicted sex marauder of Los Angeles lovers' lanes held what he called "probably my last" prison press conference shortly after the U.S. Supreme Court turned down his 15th legal move before it.

"All court action is over," said Chessman, whose personally directed court battles from death row have drawn world-wide appeals that his life be spared.

Chessman's chief counsel, George T. Davis, sought a quick conference in San Francisco with Governor Brown who once before flatly rejected a Davis plea for clemency.

Chessman told reporters:

"He (Brown) could walk me out of the gate today, if he wanted to; or it can be anything from a limited term to life without possibility of parole."

Any commutation move by Brown would have to be concurred in by the California Supreme Court because Chessman previously has been convicted of felonies.

RCMP Seize Publications

WHITEHORSE, Y. T. (CP) — RCMP constables Wednesday seized the complete stock of 16 publications from news stands in six Whitehorse stores.

They were acting under a search warrant signed Tuesday by Mr. Justice J. Parker, judge of the Yukon territorial court, and authorizing seizure of the publications.

The Holy Name Society of a Roman Catholic church here laid a complaint alleging the publications were obscene under section 150 of the Criminal Code of Canada.

Mr. Justice Parker is expected to summon proprietors of the stores within seven days to show why the magazines should not be confiscated.

British Honduras Granted More Freedom of Gov't

By SIDNEY TAYLOR

LONDON (Reuters) — Britain today granted the people of British Honduras a greater voice in their government.

In return, the Central American colony pledged "unswerving loyalty" to the Crown and to the person of the Queen.

SUPERVISING TRIAL. William B. McKesson, district attorney of Los Angeles County, is supervising the prosecution of Dr. R. Bernard Finch and Carole Tregoff, accused of murdering Finch's wife. Two assistants are conducting the case in court.

The agreement, reached in two leeks of talks here, punctured long-cherished hopes of neighboring Guatemala to take over the 8,867-square-mile colony and its 85,000 inhabitants.

A statement issued Wednesday night said "complete agreement" on a new constitution was reached by a representative delegation from the colony and colonial office officials.

The new constitution permits the people of British Honduras to elect their own prime minister for the first time. It increases the number of elected legislators to 18 from nine and the namber of legislators nominated by the governor to five from three.

PRICE FIRST MINISTER

George Price, leader of the People's United Party, who served on the delegation, is expected to become first (prime) Minister. His party won all nine elected seats in the legislature in 1957.

At that time Price led an abortive mission to London to seek self-government for the colony.

Britain dismissed the mission after accusing him of discussing a plan with Guatemala to federate the two countries.

Spain recognized British sovereignty over Honduras in 1670. But for the last century Guatemala has claimed the region as its "lost province." The Guatemalan government recently proclaimed 1960 as the year for "the recovery."

British Hondurans at the conference here rebuffed all Guatemalan claims to their land. They decided to preface the new constitution with a statement that the people "desire to advance toward self-government within the Commonwealth" and remain loyal to the Crown.

Under the constitution the leader of the majority party will be appointed first minister. He will take over many functions formerly exercised by the British governor.

The governor, Sir Collin Thornley, will preside over the executive council. It will have six unofficial members as at present but nominated members will be reduced from two to one.

Extra Police Outside Palace

LONDON (AP) — Scotland Yard put extra police detachments outside Buckingham Palace Wednesday night to control growing crowds waiting to cheer the birth of Queen Elizabeth's third child.

"It is not really dignified for people to try to climb the palace railings," explained a senior Yard officer.

He put a cordon along the fence to keep the crowds at least two yards back.

The pace of events picked up Wednesday evening with the arrival at the palace of nurse Annette Wilson, who will help at the Queen's confinement.

Miss Wilson will assist Helen Rowe, hte Queen's maternity nurse, who moved into the palace last Sunrday.

Nikita Ends Burma Tour

By FORREST EDWARDS

RANGOON, Burma (AP)—Premier Khrushchev examined two Soviet aid projects here Wednesday and talked with authorities of this neutral nation, possibly about additional aid.

Khrushchev flies on today to Indonesia, the third stop of his South Asian goodwill tour. His special plane takes off shortly after dawn for Jakarta, 1,700 miles southeast of Rangoon.

Khrushchev looked over a technological institute being built for 1,100 students and a 200 - room luxury hotel now nearing completion at Rangoon — both launched as a result of his visit here in 1956.

He looked somewhat fresher than on his arrival Tuesday from Calcutta, but the exuberance and energy he has displayed on past trips was missing. Asians suggested he might be still affected by the transition from Moscow's cold to tropical heat.

Nevertheless, he patted children's heads, fired sharp questions at Russian engineers.

Cheerleaders led workers in shouts of "Soviet premier, prosperity."

At the technological institute he said the concrete work needed adjustments, perhaps because of the hot climate. He said he noticed "the same thing in India on Russian aid projects there."

Khrushchev met with Burmese Premier Gen. Ne Win for official talks at noon. Normally picture-shy, Ne Win posed smilingly for photographers with Khrushchev, Foreign Minister Andrei Gromyko, Mrs. Ne Win and their six children.

A government source said Khrushchev discussed Burma's relations with Red China and the China - India border problem in earlier informal talks with President U Win Maung and ex-premier U Nu, the man who expects to head the government again as a result of the landslide victory of his party in a parliamentary election Feb. 6. The Russian visitor commended the Jan. 28 agreement that partially solved a Burma-China border dispute.

"Take Constructive View" Of Scheme Asks Premier

WINNIPEG (CP) — Premier Duff Roblin Wednesday introduced his Greater Winnipeg metropolitan bill to the legislature with a plea that members take a "large and constructive view."

While there may be room for criticism of details, Mr. Roblin said, "the main principle upon which the bill rests is sound."

There was no discussion. Liberal-Progressive leader D. L. Campbell will resume the debate in about a week after members have had an opportunity to study the 127 pages of legislation.

The bill would put Winnipeg in the same class as Toronto — an urban area under one government.

The bill would bring about 450,000 people — half the population of Manitoba — under a form of metropolitan government which would provide essentially for a central planning agency for the metropolitan area, and central control of essential common services.

The common services considered essential by the government are: assessment, planning, arterial roads and regulation of traffic, transit, water, sewage disposal, garbage disposal, major parks, flood protection, civil defence, river control, mosquito abatement and weed control.

Mr. Campbell asked only one question Wednesday. He asked if the bill had any proposals for the electrical utilities now split between city hydro and the Manitoba Power Commission.

Mr. Roblin said the bill contained nothing regarding this.

Premier Roblin said he hoped the benefits of the plan would not be "frittered away" by "unreasonable local prejudices."

He said the government had "gone as far as was reasonable and prudent" in assigning services to metropolitan control. He noted the bill contained provisions for other services, such as police and fire protection, to be turned over to the metropolitan authority on a voluntary basis.

Local councils had been left with important powers, the premier said, and "we visualize a very important and active role remaining for the municipalities and school disaricts of the area."

Mr. Roblin said the metropolitan chairman would be appointed as soon as possible so planning could begin. No "active measures" would be taken until appointment of a chairman.

Government in the first five years will be by a provincially-appointed chairman and 10 members elected by municipal voters from provincially - determined districts. The first election would be held Oct. 26, 1960.

After the second election in October, 1964, the chairman would be chosen by the councillors. No chairman had been lined up for the job, a provincial government spokesman said.

NEW YORK (CP) — Canadian dollar up 1-32 at $1.05 3-16 in terms of U.S. funds. Week ago, $1.05.

And in This Corner . . .

LOOE, England (Reuters)—This Cornish fishing village Wednesday decided to sell its pier instead of its newly-built comfort station to raise funds for the World Refugee Year campaign.

Mayor Edward Walke explained: "We just could not bring ourselves to sell the convenience because it got a special architectural award as the best building of its kind in this part of the country. Everybody is proud of that."

The banjo-shaped pier will be auctioned Tuesday to help Looe reach its refugee year target of £500.

SQUAW VALLEY, Calif. (CP)—The laundry business at Olympic village suffered a minor setback Wednesday because of Jayne Mansfield.

The blonde actress was mobbed by athletes, spectators and photographers when she showed up dressed in high-heeled boots, red ski sweater and red-checked stretch pants — stretched beautifully.

While signing autographs she spotted Chang Yung, Korea's speed skating threat. He didn't have any paper so Jayne autographed his tan jacket — just over the heart.

"I'll never have it washed," said Yung.

PITTSBURGH (AP)—A woman now knows the value of good spelling.

Mrs. Josephine Plocik, 30, appeared in court on a charge of malicious mischief. She was accused of smearing paint on the walls and floors of her home before she moved out.

One of the signs, according to testimony, said: "Landlady dosen't do anything for you." When asked in court how she spells doesn't, Mrs. Plocik replied:

"D-o-s-e-n-'-t."

Judge Thomas Marshall then handed down his verdict — guilty. She was reprimanded and ordered to pay court costs.

ONE PERFORMANCE TONIGHT AT 8:00 P.M.
Friday-Saturday—2 Complete Shows 6:30 - 9:10

THE FBI STORY
STARRING JAMES STEWART · VERA MILES
TECHNICOLOR
A WARNER BROS. PICTURE

John Dillinger!
Pretty Boy Floyd!
Machine Gun Kelly!
Ma Barker!
Baby Face Nelson!
ONE BY ONE THEY FALL BEFORE THE GREATEST CRIMEFIGHTERS OF ALL!

CIVIC

PRICES: Adults 90c - Students 60c - Children 25c

CASTLE THEATRE
Castlegar, B.C.
Tonight, Friday, Saturday
"THE DEERSLAYER"
(Color)
NEWS - CARTOON - SHORTS

THE WEATHER

NELSON	19	43	—
Winnipeg	-9	12	Tr
Calgary	11	23	.03
Kimberley	15	34	—
Vancouver	31	44	—
Los Angeles	44	73	—

Summer School Signs Talented Pair of Teachers

A wealth of talent and experience will be brought to drama students at Nelson's Summer School of Fine Arts this season with the acceptance of two drama instructors, prominent in the theatrical and TV world, of teaching positions.

Beth Gillanders, versatile Vancouver-born actress, writer, university graduate and originator of the popular library program "Hidden Pages," and Harold Baldridge — actor, director, dancer, and designer — will direct classes in all phases of the theatre this summer.

Mr. Baldridge and Miss Gillanders will bring to their classes knowledge and skill gained from participation in tours with stock companies, theatre productions, summer theatre and television shows, as well as from diversified teaching experience.

WIDE EXPERIENCE

Miss Gillanders has received acclaim in both Canada and the United States for her brilliant performances in various productions — in Noel Coward's "Hay Fever"; as Jocasta in "Oedipus Rex" at Toronto's Hart House; later as the lead in "The Drunkard," with the Straw Hat Players, and "There Goes Yesterday." She has played major roles in all these and in "The Barretts of Wimpole Street" where she displayed her versatility by presenting the part of Elizabeth Browning with a high degree of artistic ability. She appeared also in the "Dr. Christian" series in Hollywood.

A combination of her acting talent and a literary bent (she received her Bachelor of Library Science from University of Toronto) resulted in production of Miss Gillanders' favorite program for children — "Hidden Pages" — which was carried by CBC-TV in Toronto and in Vancouver. She wrote the script and was commentator and actress on this program, which has had great success.

She was, incidentally, voted one of the "ten best-dressed young women of 1957."

Miss Gillanders is well-known from Hollywood to Toronto and the Okanagan in British Columbia for her successful instruction of young actors and actresses in theatre work.

DANCE MASTER

With a background of pianoforte and dancing study, a Bachelor of Arts degree in drama pattern, plus a year of teacher training, Mr. Baldridge has appeared in a long list of distinguished theatre productions, including "Creation to Nativity," "Dark of the Moon," "Much Ado About Nothing," "The Crucible," "Streetcar Named Desire" and many others. He has directed "Idiot's Delight," "A View From the Bridge," "Charley's Aunt" (at Banff School last year) and "Dr. Knock" — a production "en francais." He has been stage manager for "South Pacific," "Oklahoma," "Point of Departure" and "Italian Straw Hat."

He has appeared with the Ballet Arts Company of Alberta and the Louis Horst Group in New York.

The young actor's associations have included the Martha Graham School of Modern Dance in New York and Banff School of Fine Arts, where he studied Shakespearean acting and speech and lecturing at the latter school for two summers on directing and stagecraft.

In New York, Mr. Baldridge was assistant designer n three Broadway shows and was technical director of the Neighborhood Playhouse for dress rehearsals of plays starring Katherine Cornell, Brian Aherne, Dorothy Stickney and Howard Lindsay. He has also been on the staff of the Neighborhood Playhouse Junior School.

Mr. Baldridge expressed great enthusiasm at the prospect of teaching at Nelson's Summer School in a letter to director E. D. Baravalle this week.

FOR COLDS!
SORE THROATS!
LISTERINE
(New Giant Size)
INTRODUCTORY OFFER
22 oz. $1.29
Nelson Pharmacy
"Your Fortress of Health"
Phone 1203 433 Josephine St.
Nelson, B.C.

111th Battery News

Unit order, part one by Captain H. E. Dahlquist.

Duties: orderly officer for week ending February 20, Lieut. E. I. McDonough. Next for duty is Lieut. R. E. Watts.

Orderly NCO for week ending February 20 Bdr. Denholm. Next for duty Sgt. Dungate. Canteen orderly and battery runner for week ending February 20 Gnr. Bozack.

Parades: Thursday, trained soldier troop. first period, rifle TOAT with all NCO. second period, same as above. third period, traffic control, Capt. Dahlquist.

Recruit troop: first period, rifle TOAT with all NCO, second period same as above, third period map using under L/Bdr. Jeffs.

IT'S NOT TOO LATE TO INSULATE

Insulate Now From the Cold in Winter and the Heat in Summer.

Glass Fibre
2"x15": 70 Sq. Ft. Per Bundle $5.10

SPECIAL
3"x15" 50 sq. ft. Regular $4.90
$4.40

2"x23": 100 Sq. Ft. Per Bundle $7.75
Gold Nugget Loose Fill: Per Bundle $1.85

Bee Building Supply Ltd.
301 Baker St. Phone 1704

Car Victim Was Native Son of Nelson

Many people in Nelson will remember Dr. William O. McDaniels, 36, of West Summerland who, before his death this week from injuries received in a car accident at Trout Creek Bridge, spent many holidays here. Dr. McDaniels was the nephew of Mr. and Mrs. C. W. Stewart of Granite Road, Nelson.

Born in Nelson, Dr. McDaniels whose father, Emil E. McDaniels, managed the old Starland Theatre on Baker Street, spent two years in Italy during the war and attended Belfast University under the auspices of the Canadian Medical Corps.

He set up his practice in West Summerland right after the war.

Dr. McDaniels is survived by his wife Pat, three children, his parents in Seattle, two brothers, Dr. Stewart McDaniels of West Vancouver and Dr. Franklin McDaniels of Seattle; and one sister, Betty of Seattle.

IN THE SPRING — A young man's thoughts "lightly turn" and so do ladies' ankles. The storm sewer drain at the corner of Baker and Kootenay Streets, into which the young lady's lovely legs nearly fell (above) has a hole big enough to do more than merely turn an ankle. The hole, big enough for the average person to fall into, was uncovered as recent warmer weather thawed away the snow cover.—*Daily News photo.*

South Nelson School Plans Ready for Tender in March

Plans for the construction of the new proposed South Nelson elementary school will be ready in approximately four weeks, D. P. Fairbank, architect, told trustees of the planning and building committee of Nelson school board at a special meeting Wednesday night. The board expressed a desire to call for tenders on the project as soon as possible.

There is definitely no chance of the tenders going out before that time, Mr. Fairbank said. Considerable research must be done into complications and problems concerning the classrooms, material to be used and planning as far is fire regulations are concerned.

CHEAPER GLASS

A new type of window glass is being considered rather than the original thermoplate product. It is cheaper and considered just as good, Mr. Fairbank told the board.

Trustees decided to install aluminum window frames in the classrooms rather than wood. The metal frames would be cheaper in the long run, Mr. Fairbank told the trustees.

Wood frames would have to be painted for one thing, he said. Metal frames would also stand up better under hard use.

A number of discrepancies appeared in the decisions of the trustees. The placement of sinks, interior doorways and material brought trustees to a standstill on a number of occasions.

Trustees approved a suggestion by Mr. Fairbank for the use of fire-retarding paint on the interior rooms and storage places. Mr. Fairbank said paint is the biggest cause of fire outbreaks in a school.

A more convenient styling within the building will be the biggest factor in the quarter of a million dollar school.

Wall length shelves for teachers, increased ventilation in boiler rooms and storage spaces, fire prevention facilities and larger and higher windows for more overall lighting facilities and less distractions for the students will be among the main features of the new building.

HIGHER WINDOWS

Classroom windows will be situated about four feet above the floors. Older window styling placed the windows about three feet three inches above the floor.

Still with danger of exceeding the construction budget, trustees agreed to have linoleum flooring rather than a vinyl tile covering. R. L. Collinson, maintenance engineer for school district seven, said "if vinyl can be installed without going outside the budget, that's fine, otherwise, we must settle for the cheaper linoleum."

Mr. Fairbank was requested to investigate the cost of materials considered for the building and present a report to the board at a later date.

$1,000,000 Will Make No Change

REDMOND, Wash. (AP) — The wife of a young Methodist minister in this little Western Washington town stands to inherit a $1,000,000.

But it will make no difference to the couple's way of life, Rev. Peter L. Meisner, pastor of Redmond Methodist Church, said Wednesday.

"We intend to live as we always have and to give the same kind of service," Mr. Meisner said. "We have always lived on our salary and intend to continue doing so."

He didn't say what he and his wife will do with the money, but said: "We hope to use it responsibly."

Mrs. Meisner's father, Clarence G. Rausch, an Akron, Ohio, certified public accountant, died Oct. 25 at 68 without leaving a will. Papers filed in Summit County, Ohio, probate court Tuesday valued his estate at $1,098,000. Mrs. Meisner is the sole surviving member of the immediate family.

The Meisners are both 29.

Scout Leaders To Meet Sunday

The first Scout Patrol Leaders Conference to be held in Nelson is to be launched Sunday, Feb. 21 at the Scout Hall. To aid the patrol leaders, the conference enables the boys to get together and discuss the problems that they come up against in their own patrols.

District Scoutmaster Jack Flamanck is heading the conference which starts at 2 p.m.

A total of 25 to 30 Scouts from Nelson and district are expected to attend.

Home Sets Salary Scale

CRANBROOK—Dr. F. W. Green Memorial Home house committee at a meeting this week dealt with permanent full-time staff appointments, and adjusted wage scales and working schedules to conform with the 44-hour week regulation.

Miss Ida Gamache is manager, Mrs. Dorothy Colmer her assistant, and both are residents at the home, with Mrs. Ross Bennett and Mrs. G. E. Zeznick also employed on a full-time basis, and Cliff Thompson part-time.

Operating budget sets at $760 the monthly payroll covering four full-time and one part-time staff member, with $150 of this refundable in room and board for those living at the home. This staff appears adequate for operations on a current basis of 16 permanent residents, with a seventeenth expected early in March.

Mrs. Gordon Haskell recently made the home a gift of a four-slice electric automatic toaster to facilitate breakfast preparations.

Fall Fair Dates To Be September 15-17

Deciding date for the 1960 West Kootenay Agricultural and Industrial Exhibition was set for Sept. 15, 16 and 17 at the annual meeting held in the Civic Centre Wednesday night.

Ten members were present. The executive slate for the coming term was elected.

Following are the officers: past-president, L. G. Catley; president, Mrs. Elsie Bereau; first vice-president, Mrs. R. H. Dill; business manager, J. Morgan; secretary-treasurer, Mrs. J. C. Eckmier; assistant secretary-treasurer, Hazel Morton; finance, B. Sutherland and A. Gilker; publicity, George Benwell; entertainment, A. Gilker; prize list, Mrs. R. H. Dill; horticulture, E. C. Hunt and R. Foxall; floral, Doug Grahame; arts and crafts, Mrs. L. G. Catley; women's organization, Mrs. J. Doerksen; hobby collection, Mrs. R. H. Dill.

Trustee is Ben Sutherland for the third term.

Because the organization is sadly lacking in help, Ben Sutherland, E. C. Hunt, A. Gilker and R. Foxall were asked to stand on a committee to launch a drive for new members to expand the executive.

The secretary was instructed to ask for tenders in the printing of the prize list booklet.

All conveners were asked to mail their list changes to the secretary within the next 10 days.

The next meeting of the organization will be held in early March.

Herridge Backs Chambers' Stand

Flood of Letters Oppose High Arrow

Opposition is growing steadily against construction of the proposed High Arrow dam project, H. W. Herridge, MP for Kootenay West, reports from Ottawa. Mr. Herridge informed the Nelson Chamber of Commerce this week that he was receiving "hundreds of letters from organizations and individuals throughout the constituency opposing" the plan.

In his communication to the Chamber Mr. Herridge expressed his satisfacton at the stand taken by the Nelson group in agreeing to not support the High Arrow proposal "until the provincial government has supplied complete details" on the benefits, damaging effects and plans for replacement of losses.

Mr. Herridge noted that among the many letters received by him there was unanimity in the reasons for opposition to the High Arrow proposal. These objections he found threefold:

1. It is immoral and actually unsound economics to destroy the natural resources in land, timber and beaches, for the difference in what may turn out to be a short-term advantage between the High Arrow and the Low Arrow dams.

2. The building of High Arrow, will, without doubt, ease the power situation in the United States and, possibly, delay the building of Mica Creek dam for several years.

3. Under these circumstances it is unwise to flood out individuals, destroy communities, and sixty years of work by governments and individuals in the affected area.

The controversial High Arrow project, which would raise the lake levels about 40 feet in high water periods, has been supported by certain groups in the Kootenay, and has had the backing of engineers based on relative costs and returns.

Low Arrow, or Murphy Creek, would not give as great downstream benefits but would on the other hand have only minor effects upon the settlements along the Arrow Lakes.

Members of the Associated Chambers of Commerce of Southeastern B.C. resolved their differences on the proposition at last week's meeting in Nelson, when it was agreed no support would be given the High Arrow proposal until more definite information about its local effects, benefits and possibilities were produced by the provincial Department of Lands.

This was not taken as complete rejection of the plan, nor as acceptance of Low Arrow. The Chambers' stand meant only that members were not prepared to give support to either proposal until fuller information was available. It was also inferred, by the terms of the resolution adopted, that High Arrow must be "sold" to residents by the government as worth the sacrifices it will entail, or the Associated Chambers will favor the Low Arrow plan.

Mr. Herridge intimated that he is being inundated with letters on the subject that the volume of correspondence he has been handling on the subject reflects genuine concern by a large part of the Kootenay population in the issue.

Chimney Fire Easily Handled

City firemen responded to a minor chimney fire about 7:25 p.m. Tuesday at the home of S. P. Pond, 1013 Hall Street.

The alarm was turned in after smoke and sparks began to fill the two storey building. A clogged chimney was the cause.

Fire department men had the fire under control in a record 17 minutes. Mr. Pond was said to have turned in the alarm.

Snake Cuddles Up to Washer

VANCOUVER (CP) — Colin Kent has the hungriest boa constrictor in the West.

The seven-foot South American snake — pet of 17-year-old Colin — was found Tuesday curled around the motor and wires of the automatic washer in Colin's home here.

That was more than two months after he disappeared from his cage. As far as the family can figure out, the snake hadn't eaten since he disappeared. He was thin, but active, when found.

"We searched high and low but we never looked in the washer," said Colin's mother, Mrs. Norman Garrard. "Then I saw the tip of his tail poking through a crack in the top."

Colin had to unbolt the washer to get the snake out.

Nelson String Orchestra
(AMATEUR)
Now Being Organized
Violins, Violas, Cellos, String Basses, Welcome
PHONE 920-L FOR AUDITION

Costume Jewelry
SALE
DRASTIC REDUCTIONS
on
• Lockets • Brooch Sets
• Cuff Links • Cuff Link Sets
• Compacts • Bracelet Sets
Pearl Earring, Necklace and Bracelet Sets
ONLY $1.95
COLLINSON'S
JEWELLERY LTD.
NELSON'S DIAMOND HEADQUARTERS
Business Established Since 1897
Phone 120 Nelson, B.C.

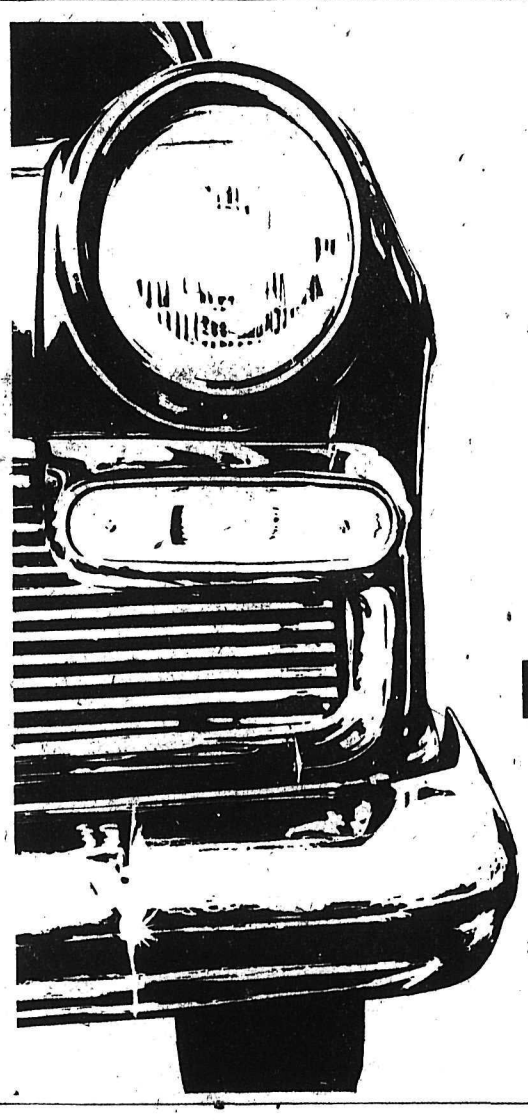

ON DISPLAY SOON
the new British car designed and built especially for Canadians
ENVOY
another General Motors value

CALGARY VISITOR. Guest speaker at the annual meeting of the Creston Board of Trade was Gordon Love, immediate past-president of the Canadian Chambers of Commerce (and Boards of Trade) who called on Canadians to protect their freedoms and support the system of free enterprise in order to fulfill the great promise of the country. Mr. Love, who has been CFCN, Calgary, president since its inception, also spoke on the Chamber's objectives and policies. John Salvador, retiring president, in his report spoke of the active past year of the Creston Board and its work in connection with parks, tourism, attracting new industries, the boat ramp, natural gas, post office and airport. The Creston Board of Trade's new president is B. A. Fowlie. Pictured left to right are: John Salvador, B.A. Fowlie, receiving congratulations from E. R. McFarland of Lethbridge, and Gordon Love.

—Photo by H. M. Buckna.

Nimsick Seeks Three Weeks With Pay

VICTORIA (CP) — Leo Nimsick (CCF—Cranbrook) introduced a bill in the legislature Wednesday calling for a three-week vacation with pay following five years' service with any firm.

A. Anderson Dies Feb. 13

WYNNDEL — A. Anderson, a resident of Wynndel and Creston since 1946 passed away on Feb. 13. Surviving are his wife Thea, three daughters, Mrs. R. Smith, of Creston, Mrs. R. Eaket of North Battleford, Mrs. E. Dugmundson, of Mervin, Sask., six sons, Albert of Wynndel, Johnny, Lloyd and Helmer of Creston, Carl at Oberon, North Dakota, and Fred at North Battleford. There are 34 grandchildren and 2 great grandchildren.

Funeral services are to be held at the Trinity United Church on Thursday at 2:00 p.m. with Rev. R. Pollock officiating. Pallbearers will be G. Peltzer, H. Simmons, R. Uri, Joe Thompson, F. Campbell and T. Mountford with W. Cooper, honorary pallbearer.

Mom Whyte Accuses Catholic Influence Used Against Her

SUMMERLAND, B.C. (CP) — Mrs. Bertha (Mom) Whyte says her highly publicized home at Bowmanville, Ont., was closed because of Roman Catholic influence in the Ontario Welfare Department.

Mrs. Whyte told a public meeting here Tuesday night that 1300 children and some parents were given emergency accommodation at Whytehaven during the 10 years before it was closed last fall by Ontario health authorities.

Comparing herself and her workers to the apostles, she said Christ's disciples were persecuted too.

"They would have done more to us, too, if they had dared," she said.

The meeting was called to acquaint residents of this Okanagan Valley community with Mrs. Whyte's plans for development of Mountain View Home, a home for elderly persons here.

She has also announced plans for an establishment near Nelson B.C., and possibly a dude ranch in the Cariboo area.

The meeting itself included gospel songs, rousing speeches and slides of the Bowmanville operation.

Mrs. Whyte said Mountain View Home will be a new Whytehaven mission. She quoted J. A. Sadler, director of welfare in the provincial health department, and A. A. Shipp, chief inspector of welfare institutions, as saying there is "no reason why we can't get a licence."

Mountain View Home now is licensed for 13 elderly persons under its former operators, who turned the home over to Mrs. Whyte.

She has applied for a licence to operate the home as a welfare institution for elderly people. The question is in the hands of the provincial licencing board.

Funeral Held For Mrs. Gaines

WYNNDEL — Funeral services for Mrs. Phoebe Ann Gaines were held at the Oliver Funeral Home at Creston on Saturday, Feb. 13. Mrs. Gaines had lived in the Creston and Wynndel districts since 1939 and was 86 years of age.

Surviving her are a son, Glenn, of Stettler, Alberta, three daughters, Mrs. Joe Holmes of Stettler, Mrs. W. Mather of Wynndel and Mrs. J. Ducharme of Creston and 13 grandchildren and three great grandchildren.

The service was conducted by Rev. R. Knipe with interment at the Forest Lawn Cemetery. A guard of honor of ladies from the Eagles Auxiliary were present.

Pallbearers were A. W. Burch, H. Zado, C. Chadwick, L. Shulaika, Joe Bens, and Bob Miller.

Grand Forks Hospital Gets Go - Ahead

VICTORIA (CP) — Health Minister Martin said in the legislature Wednesday the government has approved in principle a new hospital at Grand Forks.

He said he had no details as to the size and cost of the hospital for which the government will pay 50 per cent of the construction costs and 33 1/3 per cent of the cost of removable equipment.

Board Buys Land For Future School

CRANBROOK — Cranbrook District School Board will exercise its option on the purchase of a substantial piece of extra-municipal land north of Second Street South just outside city limits, at present owned by Mrs. Janet Laurie. The option expires March 19, and price of $15,000 has been set. The location at some future date will accommodate a school, but no immediate construction plans are being discussed yet.

Kenneth Travers, formerly with Quesnel school staff and at present completing a course at Pasadena, has been engaged effective in March, as mathematics and science instructor at Mount Baker school, succeeding Theodore Emms who has been serving on a temporary appointment. Gordon Campbell has been named new building custodian at Mount Baker school succeeding Frank Holmberg.

Board chairman Arthur Draper announced the standing committee appointments for 1960 at the board's February meeting. Education committee is Eric MacKinnon, chairman; Dr. J. M. Mugan, R. E. Dale and Dr. Frank Fergie. Other committees, chairman named first, are: building, grounds and personnel, R. E. Dale, Dr. Fergie and Frank Hill; finance, Trustees Hill and Dale; athletics, Trustee Fergie; supplies, Per Williams and Dr. Mugan; transportation, Trustees Hill and MacKinnon; public health representative, Trustee Hill, with Trustee Fergie alternate; rural schools, Trustees Hill and Williams, and insurance, Trustee Mugan.

Marshall and Stevens Ltd. of Vancouver has been appointed to make an appraisal of the school district's buildings and contents for insurance purposes.

West Van Okays Television Studio

WEST VANCOUVER (CP) —The Advisory Planning Commission in West Vancouver has approved in principle a $4,000,000 scheme to produce television films in the municipality.

The decision was reached after Olrich Vaclavek, president of Panorama Productions Limited, outlined the company's plans for a proposed 50-acre site north of the Upper Levels Highway.

DEATHS

Ipswich, Mass.—John (Stuffy) McInnis, 69, first baseman with the world champion Philadelphia Athletics of 1910, 1911 and 1913.

Rocket's Red Glare Begins Snow Fiesta

KIMBERLEY — A rocket arching into the evening sky about 6:45 today will be the signal for the Snow Fiesta torchlight parade to begin from the top of North Star mountain. Fifty skiers will come swooping down the steep hillside carrying flaming torches of several colors.

Official opening of the three-day show will be held at 5 p.m. with Mayor Clem Thompson, Queen Pat Thompson and the three 1960 queen candidates officiating.

The window display contest and the school poster contest winners will be decided by Nelson critics, R. Bain Oliver and Mrs. E. Baravalle, who have been viewing the entries the past two days.

MLA Says Federal Gov't May Take Over Sport Fishing Licencing

VICTORIA (CP) — John Tisdalle (SC — Saanich) told the legislature Wednesday he has heard that the Federal government will take over the licencing of sport fishermen.

Mr. Tisdalle said the idea may have some merit but warned that the British Columbia Recreation Department should make sure it would not be just a matter of keeping tab on fishermen.

"Let us see some tangible evidence of assistance coming back from that licence," he said.

Recreation Minister Westwood said later he has no knowledge of the licencing plan but he did say he received a letter from a Federal fisheries representative suggesting a meeting to discuss th matter.

"The meeting has been arranged but frankly, I don't know what he has in mind," Mr. Westwood said.

Cominco Pays Out $1100 for Ideas

TRAIL — Teamwork in pooling knowledge and experience, a variety of useful ideas, and a previous suggestion helped to earn cash awards for employees of The Consolidated Mining and Smelting Company during the past two months. One hundred and nineteen practical suggestions submitted through the Company's Suggestion Plan at Trail, Kimberley and Yellowknife operations brought cash awards totalling $1,105.

Tony Bertuzzi, an employee in Cominco's Refining Department at Trail received an additional $100 award, making a total of $230 for a suggestion submitted two years ago. At that time he received $130 for an improvement to the piping arrangement on machines in the Lead Refinery. Superintendent L. M. DeLong, making the presentation, congratulated Mr. Bertuzzi for his excellent suggestion, which proved to be of greater value than expected.

Walter Weir, employed in maintenance at the Warfield Department of the Chemicals and Fertilizers Division, received a $75 award. He suggested an arrangement to improve lighting for centrifuges located in the Ammonium Sulphate Plant. This also resulted in decreased maintenance costs.

Five employees in maintenance in Cominco's Sullivan Mine at Kimberley combined their efforts to bring out two valuable ideas. R. Brown, A. Muddyman, H. Brown, A. F. James and G. A. Hedquist shared two awards, $50 and $30, for pointing out improvements to tramming locomotives.

Awards ranging from $5 to $25 were paid to the following employees at Trail: G. Mussio, G. Martin, D. M. Muirhead, M. J. Vetere, H. MacDonald, A. Orlando, A. Yuzik, G. I. Scott, L. S. Walsh, P. Kereiff, J. A. MacLeod, E. A. Kohlman, J. Mazeppa, E. Paugh, C. A. McLim, W. J. Rogers, N. Plamondon, J. A. Cooper, L. Regnier, C. Spatari, B. Seifort, M. Morrison, M. C. Donaldson, W. Douglas, A. J. Lees, R. F. McDicken, M. Smith, D. McKinnon, L. A. Lavorato, F. Babaeff, J. H. Stanton, J. Howell, I. Dergousoff, P. I. Gaudreault, B. G. Daoust, G. Morton, F. Milinazzo, J. J. Ludwar, W. L. Westcott, J. H. Clarke, R. Bro, R. A. White, T. B. Metcalf, E. A. Parisotto, C. Detta, G. Conners, C. F. Kelley, A. Murray, C. Detta, D. R. MacPherson, L. E. Weeks, J. Henry, P. Elmes, W. Margoreeth, J. Y. Simpson, L. Elmes, F. M. Smith, R. Edmonstone, W. F. Pearce, J. H. Henry, E. A. Vaughan, H. G. Leitch, K. D. McCullough, T. D'Amour, B. L. McPeek, G. S. Duncan, J. Paterson, D. R. Grieve, A. A. Spence, W. D. Smith, F. E. Paul, C. E. Seifeldt, H. Shannon, A. P. Sdao, G. Andrews, R. W. Anderson, G. W. Grieser.

Awards ranging from $5 to $25 were paid to the following employees at Kimberley: H. W. Johnston, C. Beaton, E. H. Hardy, A. J. Neale, H. Major, O. Battistella, E. Kristjanson, L. E. Little, G. Smart, J. Armstrong, J. A. Saunders, A. Hansen, M. N. Naumann, G. C. Mathews, H. L. Ellis, P. Medlicott, T. Parfitt, A. E. Johnson, H. J. Nixon, O. Killins, L. A. Saciotto, K. Roe, P. G. Lowen, D. Loraas, W. F. Jeske, G. C. Paton, V. R. Becker, N. Dudley, G. M. Loutit, G. E. Hardy, E. C. Lynch, C. Bergen, W. Keer.

Awards ranging from $5 to $20 were paid to the following employees at Yellowknife: A. Hosenberg, N. Prylowski.

Aberdeen Angus cattle, sometimes called Black Angus, are a Scottish breed of honrless beef animals.

BIG in FLAVOR
BIG in VALUE

UNION PACKING COMPANY

FAST RELIEF FOR
HEAD COLDS
MINARD'S
"KING OF PAIN"
LINIMENT

YOU'LL USE IT EVERY DAY OF THE WEEK!

COLORFUL, PRACTICAL 20-PIECE BREAKFAST SET
reg. $6.00 value

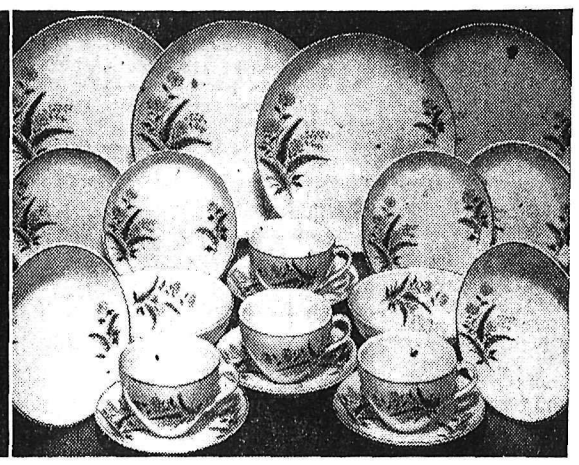

ONLY $3.00
WITH ANY LABEL FROM
NABOB OR KADANA TEAS

Send for this cream earthenware Breakfast Set with the delicate floral design and gilded rim. Four cups, saucers, bread and butter plates and breakfast plates.
Remember to fill the cups with sparkling Nabob tea. The tea that really refreshes and satisfies. Serve Nabob tea often — Nabob is "Tea as it should be!"
Send $3.00 and a Nabob or Kadana tea label to
NABOB BREAKFAST SET, Box 2132, Vancouver, B.C.

NEW "STRIP-AWAY" PACK FOR EASY OPENING

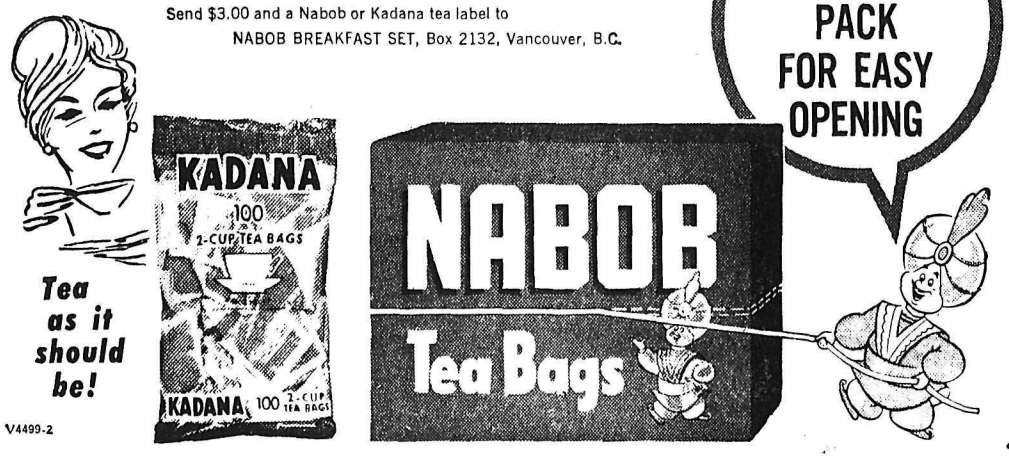

Tea as it should be!

V4499-2

SAVE $80

2 Only—Floor Model Demonstrators
ONE MODEL WITH REMOTE CONTROL

GENERAL ELECTRIC TELEVISION

These Two Extra Fine Demonstrator Television Sets
Are a Regular Value of
$429

Each set contains the high quality operation of the best of which can be obtained in television efficiency.

SEE THEM TODAY

All Sets Carry a Full
GENERAL ELECTRIC Warranty

Nelson Electric
COMPANY LIMITED
PHONE 260 NELSON, B.C. 574 BAKER ST.

AUTHORIZED DEALER GENERAL ELECTRIC APPLIANCES

Nelson Daily News

Established April 22, 1902 Nelson, B.C.

Published by the NEWS PUBLISHING COMPANY LIMITED, 266 Baker Street, Nelson, British Columbia, mornings except Sundays and holidays in the centre of the Kootenays with the largest daily circulation in the Interior of B.C.

Authorized as Second Class Mail, Post Office Department, Ottawa.

C. W. RAMSDEN, Publisher.
A. W. GIBBON, Editor.

MEMBER OF THE CANADIAN PRESS
MEMBER OF THE CANADIAN DAILY NEWSPAPER PUBLISHERS' ASSOCIATION
MEMBER OF THE AUDIT BUREAU OF CIRCULATIONS

The Canadian Press is exclusively entitled to the use for republication of all news dispatches credited to it or to The Associated Press or Reuters in this paper, and also the local news published therein.

Thursday, February 18, 1960

The Death Penalty

There has always been a strong sentiment in favor of the abolition of the death penalty. This was plainly visible in Canada until the time when the present federal government introduced its policy of almost unlimited commutation of the sentences of those convicted of murder.

Then — and it may only be coincidence — everywhere across the continent, letters to the editor began to ask for the retention of capital punishment. If anything the volume of such letters increased when it became known that the government would favor a free vote in the House on the question. Whether this is a change in total sentiment, or whether it is that a section of the public which has been silent on the matter has now become vocal, it still is something to ponder on.

At the same time there has been an increase in what might be called atrocious murders, where the victim has been brutally beaten in what might be called senseless savagery. The recent death of Lila Anderson in Vancouver is a case in point, as well as multiple slayings across the continent. There must, in most people's minds, have been a revulsion in favor of the victim.

Probably what is needed now is a clear definition of what constitutes murder, and juries who are clear thinking enough to understand the evidence. Recently a murderer was found not guilty by reason of insanity. Then if he killed a person, what was he guilty of? At the same time a police sergeant congratulated him on his acquittal, or in other words, his being able to kill without being guilty of murder.

Before we condemn the juries, we should first of all consider if the justices are really administering the law as it is or as they think it should be. There seems, at times, occasions when juries have been allowed to bring in verdicts which have no relation to evidence in the case. Only strong clear-headed judges should deal with murder charges.

Justice should certainly be moderated by mercy, but mercy itself has to be dealt with justly. It can not be allowed to degenerate into pallid sentiment. When the question comes to a vote in the House of Commons it is to be hoped that each individual member will consider carefully and weigh justly all the factors involved.

Interpreting the News

By ED SIMON
Canadian Press Staff Writer

During Nikita Khrushchev's stay in India he has done his valiant best to disprove the political axiom that the grievances of today outweigh those of yesterday.

It is unlikely that the Russian leader would have chosen to dwell so heavily on the evils of Western domination and colonialist oppression if he had not been aware of India's restiveness over the encroachments of communist China on her northern border.

His deprecation of the border tension without seeking to assess the blame was all that could reasonably be expected of him on that subject.

Judging by the reactions of the Indian press, the well-worn theme that served the communists well five years ago at the Bandung conference has lost some of its appeal.

There have been pointed comparisons between Khrushchev's behavior and that of President Eisenhower, who played down cold war issues and concentrated his Indian speeches on the theme of friendship between the two countries.

Meanwhile, India is resigned to the proposition that the patching up of her quarrel with China is, at least for the time being, a do-it-yourself operation in which Russia is prepared to offer nothing more than benign expressions of non-partisan goodwill.

It would be premature to assume that relations between Russia and China have reached the point where Khrushchev is powerless to influence the actions of his ally. He would hardly choose a non-communist platform as the setting for a rebuke to a communist power.

But the Russian leader's reticence, however understandable, left many Indians with the firm conviction that Khrushchev cannot or will not back an uncommitted friend against a member of the club, regardless of the rights or the wrongs of the issue.

For the neutralist Indians it is a discovery that cannot be wiped away by a score of anti-Western diatribes.

On Conductors

Among the arts of musical performance, conducting is the most elusive. A conductor does not play an instrument, emits no sounds (vocally active conductors are the products of irrepressible temperament) does not dance (choreographically inclined conductors are frowned upon by purists), and in general is not supposed to do anything but express music with his hands, with or without the aid of a baton.

Ideally, conductors must know every note in the score and be able to manage a large ensemble of players and singers with authority and accuracy. They must be able not only to set the right tempo and indicate the proper nuances as the mood of the music changes, but to create an inspiring tonal picture of the entire score drawn in true artistic proportions.

Legends about the fantastic memory, the state of constant musical vigilance and an unfailing sense of pitch have been built around such names as that of Arturo Toscanini, but anecdotes about incompetent conductors are even more abundant. Such anecdotes may be divided into wide range of failure, from innocuous simplicity to overweening arrogance.

Polite Conductors. A conductor who stood on the podium for a very long time, until the concertmaster whispered to him: "Go ahead! Start!" to which the conductor replied softly: "After you, Herr Konzertmeister, after you!"

Lost Conductor. While accompanying a violin concerto, the conductor lost his place during the soloist's cadenza, and kept inquiring anxiously: "Where are we?" until the concertmaster informed him *sotto voce*: "In Carnegie Hall."

Arrogant Conductor. During the rehearsals, he kept demanding more attention from the orchestra, until one of the players lost his patience and observed darkly: "You'd better stop badgering us, or else we will follow your beat at the concert, and that will be a real disaster!"

—Christian Science Monitor.

Gems of Thought

BOOKS

All books will become light in proportion as you find light in them.
—Mortimer J. Adler.

* * *

A book introduces new thoughts, but it cannot make them speedily understood.
—Mary Baker Eddy.

* * *

My books are water; those of the great geniuses are wine. Everybody drinks water.
—Samuel L. Clemens.

Letters to The Editor

Letters to the editor on any topic of genuine interest are welcome if they are brief, accurate and fair. They may be published over a nom de plume, but the name of the writer must be given to the Editor as evidence of good faith. Anonymous letters go into the wastepaper basket. Typewritten letters must be double-spaced.

What About Upstream Benefits?

To the Editor:

Sir—There has risen over disagreement about the High Arrow storage proposal a dangerous public hysteria. This state of mind may have the effect of the boy crying "Wolf, wolf," for when the emotion blows away it may be too late to press for Columbia-Kootenay hydro. As the Daily News wisely pointed out in its recent editorial, there have been Fifteen Years of careful negotiation and survey with over Eight Million Dollars of the taxpayers money spent on the Columbia Basin considerations. Now, when the culmination of all this work is at hand let us not delay the Big Chance for the Kootenays. The usual procedure of the International Joint Commission is to hold public hearings for specific projects in any proposed scheme. In the meantime let all Kootenay interests study the available facts and future considerations objectively and give rise to unanimous opinion for Action on Columbia-Kootenay hydro.

A worthy consideration is the fact that all rivers and lakes in B.C. are part of the public domain. Hence, hydro-electric power derived from the use of these waters should be thought of as a public resource. Its generation and distribution is naturally a public responsibility. It follows, then, that a public utility should attempt to provide a service At Cost. The quest for hydro-electric power At Cost and On Site utilization is a positive approach to the needs of the Kootenays. All the current talk is about export of power to Washington State or Alberta. A high proportion of On Site Utilization must be guaranteed or Southeastern B.C. will become only a picturesque wilderness of solemn dams and tranquil reservoirs with gleaming transmission lines disappearing over the horizon. There should be more thought about Upstream benefits.

The Kootenays need a prosperity lasting beyond a dam-building boom. We need permanent industrial establishment and permanent payrolls. We do not want to receive (at the whim of future governments) merely a dole of down-stream benefit revenues while prosperity blooms in the neighboring province or state.

What could public power at cost mean to private enterprise in the Kootenays? It would be profitable for many industries to locate here. Small iron and brass foundries, plywood plants, more pulp mills, sawmills and planer mills, rock quarrying operations, concrete brick plants, scrap-iron baling depots, and boat works are just a few possibilities. How much furniture and skis are imported to Canada when such commodities could be produced right here in the Kootenays?

Public power at cost would mean that all our homes could be heated electrically instead of with expensive imported products like natural gas, propane, coal and oil. It could mean low cost pumping of water to our summer-dry agricultural lands. It could lead to the re-working of many of our dormant mines.

Is financing of the Columbia-Kootenay hydro so formidable a problem that the thought of Peace River power priority or a long term "we'll see" program is allowed to overshadow the "promise" for the Kootenays? While the federal government is bent on disarmament could not the Columbia-Kootenay hydro be financed almost in entirety by defence savings? Cost is really no obstacle to early initiation of the project if federal revenue can be diverted from the 28 per cent national budget share of defence to the Four Per Cent to be spent on public works. Is not the Columbia-Kootenay hydro a public works project?

J. S. D. SMITH.

Nelson, B.C.

Lynx Were Here 'Way Back in 1901

To the Editor:

Sir—I would like to take issue, in a friendly way, with the statement of Mr. Walter Johnson of Twin Bays in the News of Feb. 12 that lynx have only come to the Kootenays in the last 25 years.

When we came to the Slocan Valley in 1901 there were lots of them there at that time. The place was swarming with rabbits and we think that is what brought the lynx there in such numbers. We trapped a number of them and found them to be a very cowardly animal. On one occasion we caught one in a trap by one toe, and he was too timid to pull his toe off to get away.

Since then the rabbits have become more scarce and the lynx too.

HARRY NIXON

South Slocan.

Boners

The principal of a Brooklyn high school reports that the recent return of the New York State Regents Examinations in history added to the crop of classic boners a senior student's identification of Boris Pasternak as "the discoverer of the pasteurization of milk."

In one of the English essay tests of the same Regents examinations a student may have improved unwittingly on the more conventional English usage by referring to "people bearing the grunt of heavy taxation."

—New York Times.

Share-Cropping Grain Deal Converts Wheat Into Gold

By RUSSELL ELMAN

ERREGULLA SPRINGS STATION, Australia (CP) — Bold agricultural experiments based on a shrewd business acumen have enabled a $500 share-cropping Australian grain-grower to convert wheat into gold. Using a borrowed plough, Eric Smart began share farming in Western Australia in 1935. Three years later he harvested 66,000 bushels of grain for a net profit of $25,000. Today he estimates his assets at near $2,000,000.

At 48, a stock, self-assured Smart is reputed as Australia's leading grain-grower. His farm holdings at Erregulla Springs are believed among the world's largest.

Erregulla Springs is 240 miles north of the West Australian capital of Perth and covers approximately 450 square miles of rolling parkland. Nearly 90,000 acres have been cleared for agricultural development.

LONG FENCE

The property has 500 miles of fencing, 200 miles of road, 250 paddocks, 30 houses, a large mechanical workshop and garage, swimming pool and sports grounds. It provides employment for 50 men.

Smart claims an impressive record of agricultural statistics. In 1958 he established what is reported as a world grain production record for an individual farmer, when he produced 362,258 bushels of wheat, oats, barley and lupins. Last year 47,000 sheep were shorn. And recently he bought four combine harvesters for $30,000, largest single sale of harvesting machinery in the history of the Canadian-owned Massey-Ferguson (Australia) Ltd.

Over lunch in his luxurious air-conditioned homestead, Smart outlined his views on what it takes to be a successful farmer. His three fundamentals: Appreciation of labor, mechanical power and economics.

"A farmer needs help and he must look after his staff well," he said. "This open country lends itself to big-power farming so we must mechanize. And if we invest money correctly in agriculture, development can be paid for out of profits."

10-YEAR PLAN

In his office, decorated with large wall maps of the property and photos of distinguished visitors, he exhibited a 10-year development plan for opening up light, sandy soil for agriculture. By trial and error methods in the field, Smart has put into practice and capitalized on techniques developed by agricultural scientists.

In 1948 as an experiment he started buying wasteland near Erregulla Springs at 27 cents an acre, and has since cleared 70,000 acres. By growing lupins and injecting 3,000 tons of superphosphates a year into the soil, fertility has been built up.

He said the land is easy to work and what was once waste soon becomes productive. Government tax concessions for agricultural development made the project additionally profitable.

After suffering a heart attack last year, Smart now leaves running of daily routine to a farm manager and spends most of his time in the office or on tour.

Born in South Australia, he is married with two daughters and a son.

Letter-Writers Plead For Caryl Chessman

SACRAMENTO, Calif. (AP)—The volume of Governor Edmund Brown's mail on the Caryl Chessman case, increasing rapidly as the execution date approaches, heavily favors clemency for the condemned man.

No actual count has been made, but the governor's office says letters and telegrams heavily favor the convict-author who has spent nearly 12 years on San Quentin Prison's death row. The ratio may be as high as 2 to 1. Opinions were about evenly divided before Feb. 1.

There are telephone calls, too, with "new evidence," or "new leads," or a "new approach."

Cecil Poole, the governor's clemency secretary, says he has heard them all. He says the governor is under an emotional strain and he wants to keep out all communications which doesn't really present new information.

On and around Poole's desk are five boxes of letters and telegrams. Close to 1,000 arrived Monday morning.

One box is filled with those from foreign lands—nearly unanimous in seeking commutation or a pardon. They are from Australia, South America and Europe, many written in a foreign language.

Chessman was convicted in Los Angeles in 1948 of 17 counts of kidnapping, sex perversion, robbery and attempted rape. He was condemned for kidnapping with bodily harm. His execution is scheduled for Friday.

Deficiency Payment Support System Hit In Brief to Gov't

OTTAWA (CP) — The government's deficiency payment support system for agriculture was hit hard Wednesday in a brief presented to Prime Minister Diefenbaker by the Interprovincial Farm Union Council.

"It would be unfortunate if control of surplus production were to become the sole objective of the . . . program without regard to its effect on the family farm," the brief said.

It listed three main demands:

1. Establishment of a support price calculated on a regional basis—rather than nationally—at levels guaranteeing the farmer a price reflecting production costs.

2. Payments made quarterly rather than annually to compensate for boom - and - bust price fluctuations throughout the year.

3. A two-floor support system. One floor would serve as a minimum at which the government would buy up stocks during a transitional period as in the discarded system for eggs and pork. A deficiency payment then would be paid on the spread between the minimum floor and the level established under the Price Stabilization Act.

LIMITED PAYMENTS

At present on certain commodities, farmers are offered a deficiency payment on limited quantities when the average national market price over a year falls below a level fixed at 80 per cent of the 10-year average price.

The brief singled out eggs as an example of distress on the Prairies resulting from the switch to deficiency payments last October. It said that hogs, shifted from outright government purchase to deficiency payment last month, may face the same prospect of a disintegrating market and prices touching the depression levels of the 1930s.

"Current policies should be reshaped to emphasize the stabilization of farm prices rather than surplus control," said the brief presented by a delegation including chairman Alf Gleave, Saskatchewan farmer.

It also touched other topics ranging from world trade to penal reform.

Agriculture's vitality will depend on expanding exports to Europe and Asia, it said, urging freer trade and the view that agriculture must not be "sacrificed for the sake of maintaining economically inefficient industries."

DOUBLE WHEAT PRICE

Regarding western grain, it repeated demands for a two-price system on wheat, providing producers with a return on domestically-consumed wheat tied to farm costs. The government should shoulder all grain storage costs and subsidize flour exports if necessary to compete in world markets.

But the brief's chief emphasis was on the deficiency payment question.

It expressed concern about farm surpluses accumulated in recent years under large - scale commercial production.

"As a result, farm unions have actively supported the principle of a deficiency payment program for farm commodities based on cost of production which would limit the amount of support payable to a basic volume of each farmer's production."

The current egg situation however was an example of what had developed. Many western farmers would receive less than the 80 per cent of the 10-year price because they were located at a distance from principal markets.

SAME PROTEST

The Manitoba government Monday disclosed that this same protest had been made Dec. 30 to the federal government.

The brief said that for the period Oct. 1 to Dec. 31, the national average egg price was high enough to avoid any deficiency payment, although some Prairie producer prices dropped as much as 50 per cent from levels a year earlier.

Possible egg shortages by midsummer were being predicted as a result of consequent cuts in hatchings.

Generally, disparity between farm prices and costs continues to widen, it said, expressing the hope that a cost-of-production index being prepared by the government would be used to work out price support levels more beneficial to farm price stability.

Aunt Het

I wouldn't want to be rich. All I want is enough to keep my friends from actin' sympathetic or puttin' on airs.

Nuclear Subs For Britain

LONDON (Reuters) — Britain's navy plans to spend about £103,000,000 in the coming financial year on nuclear submarines, new ships, planes and equipment, an increase of £12,000,000 over the previous year.

The navy estimates, published Wednesday, reported good progress on Britain's first nuclear submarine, the Dreadnought, powered by an American reactor, which is due for launching later this year.

An order also is expected to be placed later in the year for the first all-British nuclear submarine.

New ships expected to be completed by the end of March include an aircraft carrier, two submarines and three frigates. Two cruisers, five submarines and eight frigates already launched are due for completion after March.

Four guided-missile destroyers will have been laid down by April and the first will be launched in the summer.

GENERAL IMPROVING

NEW YORK (AP)—Lenox Hill Hospital says General Douglas MacArthur, 80, is still showing "moderate improvement." MacArthur entered the hospital Jan. 29 with a prostate gland disorder.

Trujillo Defiantly Battles Opponents

Editor's note: Morris W. Rosenberg of the AP's foreign staff has just visited the Dominican Republic, where Generalissimo Rafael Trujillo is fighting for survival after 30 years of iron-fisted rule. Rosenberg reports on his visit from nearby Haiti.

By MORRIS W. ROSENBERG

PORT AU PRINCE, Haiti (AP) — Generalissimo Rafael Trujillo is trying to stem the rising tide of discontent before it engulfs the Caribbean's oldest dictatorship.

Encircled by foes in Cuba, Venezuela and Puerto Rico, the iron-fisted, 69-year-old dictator of the Dominican Republic is defiantly battling internal opposition which flared last month and nearly resulted in disaster.

Trujillo crushed a nationwide plot by a middle class group of lawyers, doctors and other professionals to assassinate him Jan. 21 at the opening of a cattle show. He retaliated with a wave of arrests.

But his action in jailing 1,500 to 2,000 persons drew fire from the Roman Catholic Church. In a strongly worded pastoral letter, the church protested there was a lack of human rights in the country and deplored the suffering of the families of those jailed.

Many of those jailed soon were released, but 120 so far have been sentenced to 30 years at hard labor, the maximum under the law, and fines totalling more than $1,000,000. All admitted participating in the plot.

Other home - front troubles beset Trujillo.

Businessmen complain that economic conditions are the worst in years. A drought last year which reduced the sugar and coffee crops was coupled with lower world prices. Government income thus was cut, but at the same time the regime was forced into extra military expenditures by the threat that exiled opponents of Trujillo would invade from Cuba.

This caused a cutback in other government spending, particularly for public works, with consequent repercussion throughout the economy.

An official of the Dominican Central Bank estimated that imports exceeded exports last year by $20,000,000. The deficit in 1958 was nearly $9,000,000.

Abroad, Venezuela is applying pressure against Trujillo's regime in the Organization of American States demanding investigation of an alleged violation of human rights.

Dominican exiles in Havana, Caracas, San Juan and New York have been keeping up a drumfire of propaganda against Trujillo, apparently exaggerated. The conspiracy of young professionals appeared largely a home-grown effort, however.

Observers say many of the exiles have been discredited at home. They say the middle class would like a transition to democratic government to avoid the possibility of a revolutionary regime patterned on Cuba's under Fidel Castro.

Trujillo still controls the key element in the situation—the military. He is trying to remove the effect of the pastoral letter abroad by indicating it came because the church resented the government's refusal to curb activities of Protestant missionaries. This has not been distributed for home consumption, however. Instead the domestic press revived statements by Trujillo favorable to the church.

Government sources say that to ease tension Trujillo may soon grant amnesty to many of those convicted in the Jan. 21 plot.

A campaign is also being whipped up to rally support for Trujillo for president in 1962. A parade of some 250,000 marchers is scheduled Sunday to demonstrate the popularity of the "benefactor of the fatherland," the title Trujillo assumed when he handed the presidency to his brother in 1952.

Trujillo still has considerable support among the masses, but even the support of the army and the masses cannot give Trujillo a successor. His regime is a family affair, and the younger members of the family show no signs whatever of being able to hold power after the old man passes on.

Steel Orders Show Decline

NEW YORK (AP)—Steel orders now are running about 10 - per cent below a month ago, Iron Age magazine said Wednesday.

The national metalworking weekly explained:

"A small flurry of deferments, cancellations and a general attitude of hesitation contribute to the drop in orders.

"In addition, policies of strict inventory control have wiped out a theoretical bulge of from 3,000,000 to 5,000,000 tons of finished steel. Users are determined to keep their steel stocks at the lowest workable level."

HUBERT

© 1960, King Features Syndicate, Inc., World rights reserved.

"Hi-ya, George! Long time no see. How are things at the bank?"

About the Town

PHONE 1844

Mr. and Mrs. J. R. Miller, 521 Nelson Avenue, returned Tuesday night from Vancouver. While at the Coast they visited Mrs. Miller's brother-in-law and sister, Mr. and Mrs. R. Clarke of South Burnaby, and Mr. Miller's relatives in Vancouver.

* * *

Church of the Redeemer Service Club circles met Monday night at the homes of Mrs. A. W. Gibbon, 709 Fourth Street; Mrs. G. B. Gullivan, 806 Ninth Street, and Mrs. A. C. VanSacker, 624 Sixth Street.

* * *

After participating in the Selkirk Bonspiel at Cranbrook with their uncles, G. Bennedetti and L. Benedetti of that city, Don E. Benedetti, 215 Innes Street, and Ray W. Benedetti, 416 Gore Street, returned home Monday. They were accompanied by their wives. Mr. and Mrs. R. W. Benedetti spending five days in Cranbrook and Mr. and Mrs. D. E. Benedetti motored to the 'spiel Saturday.

* * *

Attending the Sunday school teachers' conference for the Diocese of West Kootenay in Trail during the weekend were Rev. Canon G. W. Lang, rector of St. Saviour's Pro-Cathedral; Gordon A. Knight, superintendent of St. Saviour's Sunday school; Rev. W. Edington of the Parish of Kokanee, and Rev. Godfrey White of Nakusp.

* * *

Mr. and Mrs. Charles Milligan of the Mountain Station have had as visitors Mrs. Milligan's parents, Mr. and Mrs. John Maryka of Thorsby, Alta., who have spent two months in B.C. visiting their daughter, Mrs. D. Moore and family, in Vancouver; their son, W. Maryka and family in Trail, and Mr. and Mrs. Milligan. The visitors will spend the weekend in Calgary before continuing on to their home in Thorsby.

BRIDE BEAUTIFUL
from
ARTHUR'S
- Wedding Gowns 32.95 and up
- Bridesmaid's Dresses 19.95 and up
- Formal Dresses 19.95 and up

"Beauty on a Budget"
ARTHUR'S
W. 723 Riverside Ave.
SPOKANE

Deer Park

DEER PARK — The February meeting of the Deer Park Women's Institute was held at the home of Mrs. E. Williamson.

A donation will be sent to the Adelaide Hoodless Memorial Fund, also a donation to "Pennies for Friendship". A box of clothing is to be sent ot Unitarian Services Commitees in Vancouver for refugees.

Mrs. D. Phelps, her son Oliver, and her daughter, Mrs. Ethel DeLeuw, all of Salmon Arm, were recent visitors at the homes of Mr. and Mrs. C. S. Phelps and Mr. and Mrs. A. A. Phelps.

H. C. Coleman has returned from a business trip to Calgary, and other points in Alberta. He was accompanied by his son R. C. Coleman of Syringa Creek.

Miss Joan Phelps, who is nursing at New Westminster, was the recent guest of her parents, Mr. and Mrs. A. A. Phelps.

TRAFFIC RECORD

NORTH BATTLEFORD, Sask. (CP)—Three years without a traffic fatality were celebrated here Tuesday with parking meters hooded for free parking. The last traffic fatality in this city of 9,000 was in 1957.

Game Officer Knows Her Stuff

By JIM WHELLY
Canadian Press Correspondent

FORT SMITH, N.W.T. (CP)—"You don't know nothin' about rappin'," challenged Gabe Burke, a Metis trapper from the Fort Smith area.

Gabe then hurled a volley of questions on everything from beaver to birds at the diminutive new game officer.

Mary Fitzgerald, four - foot - three, replied with an engaging grin and a flow of answers that left Gabe satisfied she knew what she was talking about.

Miss Fitzgerald, 28, has picked up her experience in three years with the northern administration branch of the Northern Affairs department.

She came to the Northwest Territories-Alberta border community in 1956 as a stenographer. Recently she became the first woman game officer in the N.W.T., also receiving appointments also a commissioner of oaths and a fur export officer.

The duties of the game wardens patrolling the district would be more exciting," the tiny brunette said in an interview, "but I don't think they can find a uniform my size."

As a game officer, she issues bird, beaver and general hunting licences and beaver seals. After issuing export licences, she seals the packages of fur to prevent tampering with the contents.

Fort Smith, a community of 1,500 some 450 miles north of Edmonton, is the administrative centre of the N.W.T.'s Mackenzie District and is sometimes known "LITTLE OTTAWA"

When Miss Fitzgerald took a vacation last year, like most northerners she decided to take in a man-sized bite of the "outside"—any area below the 60th parellel

She visited France, Spain, Italy, Switzerland, Germany, Luxembourg, Belgium, Holland, England, Wales and Ireland.

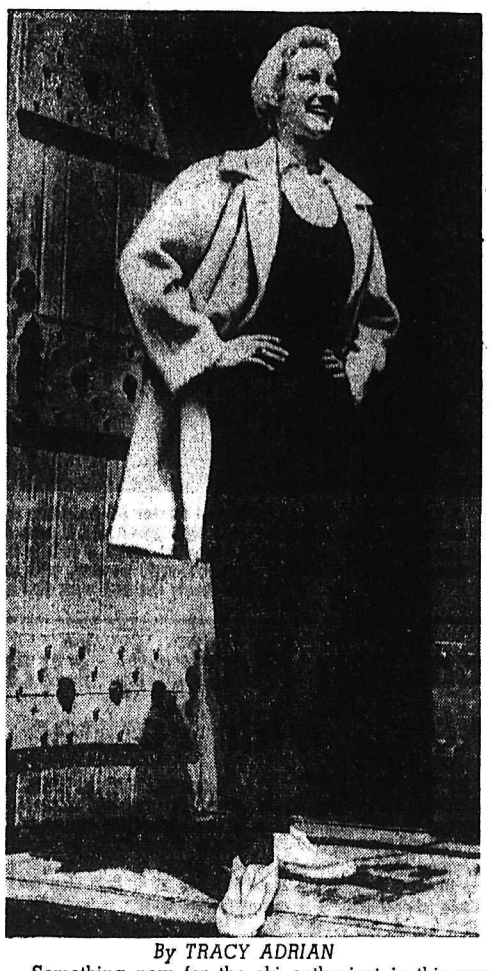

By TRACY ADRIAN

Something new for the ski enthusiast is this one-piece ski suit made of Elastiss in a variety of interesting colors. For active sports it is worn over a sweater. Around the lodge a pretty, feminine blouse can be substituted. The outfit is pictured with a mohair coat.

Real Estate Is Also A Woman's Business

VANCOUVER (CP)—About one house in five sold in the Vancouver area is handled by a woman, and the percentage is increasing.

Of the current group taking a pre - licensing real estate course at the University of British Columbia, the ratio of women to men is one to four.

Close to 20 per cent of the 500 agents and 1,500 real estate sales people in the Vancouver Real Estate Board wear skirts. Within the Greater Vancouver area there are three all-women firms. There are two-women teams operating out of other offices and even some where the wife is boss and her husband an employee.

Mrs. Margaret Avey, for example, started in nearby Richmond nine years ago. Now she travels around B.C. specializing in commercial, industrial, hotel and shopping - centre properties while her husband, Austin, and son, Phil, look after residential business in Richmond.

In 1952, Rene Nuytten was a real estate salesman looking for an agent to run a business for him. Six months after finding the agent he married her. His wife Dorothy is the boss.

The first all-woman real estate firm in the area was McComb-Stewart in West Vancouver. Specializing in exclusive properties, the five women in the firm use architect's mock-ups and models to sell prospective customers.

Much of the women's success is based on something they consider obvious: the wife really makes the decision about buying a home since she's more likely to be concerned with neighbors, comfort, schools and transportation.

"Women know what women want," says Mrs. Edith Woodsworth, president of another all-women firm. She worked in advertising with Mrs. Marianne Linnell and Mrs. Joey Ashdown for a number of years and they got along so well they decided to go into real estate in 1957. They find business "exceeding all expectations."

The women now talk rather offhandedly of their $500,000 sales years, a far cry from the time 15 years ago when such people as Muriel May and Helen Lancaster pioneered in the field.

Mrs. May started her own office in 1945 and two years later became exclusive agent for a 1,000 - acre development in West Vancouver. Mrs. Lancaster started in 1944 and now has two companies, an insurance firm and a real estate agency specializing in apartments.

Mrs. Vrooman Visits Nelson Legion LA

Visiting the Ladies' Auxiliary to the Nelson branch of the Canadian Legion, Mrs. Vrooman, district council representative, was honored by the auxiliary at a potluck supper and social evening.

The representative was accompanied by Mrs. Yale of Edgewood, and Mrs. S. Elliott, LA president, welcomed the visitors and presented a gift and corsage to Mrs. Vrooman.

Speaking to members, Mrs. Vrooman expressed hope that the auxiliary will have a successful year in 1960. During the social hour, games were played.

Novels, Essays, Poetry Analyzed By Alpha Xi

Literature in its various forms was the program topic of Alpha Xi Chapter of Beta Sigma Phi, meeting at the home of Mrs. G. A. Grant of the North Shore Tuesday night.

Novels, essays and poetry were included in branches of literature discussed by program chairman Mrs. D. R. Nuyens, Mrs. Norman McLeod, Mrs. T. E. Cartlidge and Mrs. Grant.

Farewell gifts were presented to Mrs. R. A. Lindblad and Mrs. R. E. Mason, who are leaving to make their homes in Kamloops and Victoria, respectively.

Co-hostess at the meeting was Mrs. J. Ivan Laughton.

Enjoy Bean Feed

NEW DENVER—A curlers' bean feed was held in the Knights of Pythias Hall.

Financial state of the curling club was reported by president C. L. McKellar to be good. A social hour followed the business meeting, with Mrs. A. L. Harris, Mrs. W. G. Thring and Mrs. J. W. Mathewson entertaining as a vocal trio and C. McKellar playing a violin selection.

Dress Up With Marian Martin Printed Pattern

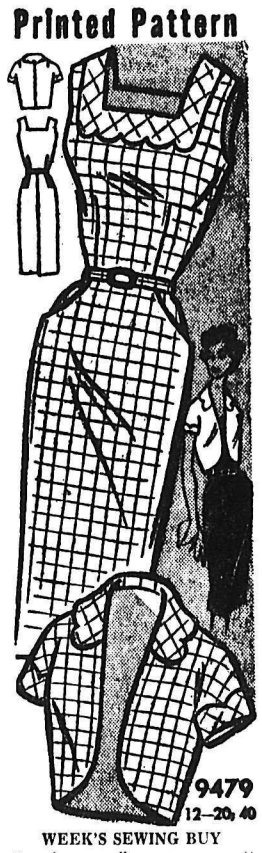

WEEK'S SEWING BUY

See how scallops curve pretty neckline interest on this slimming sheath and its companion bolero. A valuable spring and summer costume—ideal for cool or warm weather. Easy-sew, too.

Printed Pattern 9479: Misses' Sizes 12, 14, 16, 18, 20; 40. Size 16 outfit 3⅝ yards 45-inch.

Send **FORTY CENTS** (40c) in coins(stamps cannot be accepted) for this pattern. Please print plainly **SIZE, NAME, ADDRESS, STYLE NUMBER.**

Send your order to MARIAN MARTIN, N.D.N., 60 Front St., W., Toronto, Ont.

JUST OUT! Big, new 1960 Spring and Summer Pattern Catalog in vivid, full-color. Over 100 smart styles . . . all sizes . . . all occasions. Send now! Only 25c.

Needlecraft By Laura Wheeler

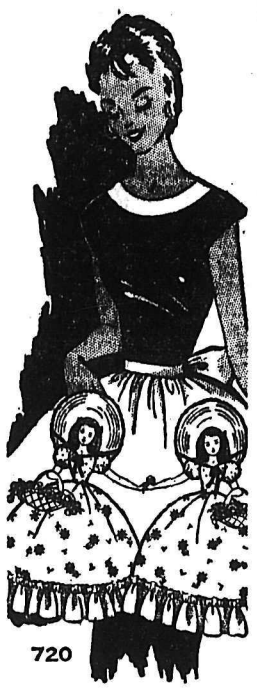

GLAMOR APRON

So clever! Heads and hats are pockets on this gala apron. Thrifty to make; a hostess hit !

Old-fashioned girls add charm to this easy-to-embroider apron. Use remnant for ruffle. Pattern 720: transfer forming 12 x 20-inch motif; directions.

Send **THIRTY-FIVE CENTS** in coins (stamps cannot be accepted) for this pattern to Laura Wheeler, NDN, 60 Front St. W., Toronto. Print plainly **PATTERN NUMBER,** your **NAME** and **ADDRESS.**

New! New! New! Our 1960 Laura Wheeler Needlecraft Book is ready NOW! Crammed with exciting, unusual, popular designs to crochet, knit, sew, embroider, quilt, weave —fashions, home furnishings, toys, gifts, bazaar hits. In the book FREE — 3 quilt patterns. Hurry, send 25 cents for your copy.

Read the Classified Daily.

Ohlhausen - Young Vows Heard at Invermere Church

Christ Church at Invermere, was the setting for the wedding Saturday which united Maureen Eleanor, youngest daughter of Mr. and Mrs. Oswald Young of Invermere, and Kenneth Laverne Ohlhausen, second son of Mr. and Mrs. E. Ohlhausen of Revelstoke.

Rev. R. D. F. Kimmitt officiated at the ceremony. Mrs. Kimmitt was organist.

Best man was George Terhune of Rossland, and ushers were Ralph Young, brother of the bride, and Raymond Nuyens of Nelson.

Given in marriage by her father, the bride was gowned in pale mauve net over taffeta with a matching headband. Pink and white carnations formed the bridal bouquet. Mrs. William Tegart of Invermere was matron o fhonor for her sister and Miss Sharon Pletrosky of Invermere was bridesmaid. Their gowns were of similar style in yellow net over taffeta with matching headbands, and their corsages were of pink carnations.

The toast to the bride was proposed by Mr. Richard Nichol. The three tiered wedding cake had been made by the bride's mother.

Out of town guests included Mr. Gerald and Mr. Richard Ohlhausen of Revelstoke, brothers of the groom; Mr. and Mrs. J. Wilden and Mr. Robert Cutler of Cranbrook.

The bride was born in Hamilton, Ont., and educated in Invermere. The groom is employed by the Department of Highways, survey branch. The young couple will reside in Cranbrook while the survey party is in that area.

Baby's Colds

While Baby's Own Tablets are not a cold remedy, they can be most helpful in clearing little constipated bowels of the wastes that often cause fretfulness and feverishness during this period. Sweet-tasting, little tablets, Baby's Own act gently . . . act promptly to regulate baby's bowels, as thousands and thousands of mothers can testify. So why let constipation add to your baby's discomfort during colds, or, at any time? Effective, too, for quick relief of upset tummies, feverishness, restlessness, colic pains, and other minor troubles due to need of a corrective at teething time. Clinically and time-tested for efficacy and safety. Ask your doctor about Baby's Own Tablets. Get a package today at your druggist.

● NEW! BABY'S OWN COUGH SYRUP made especially for babies. Soothing, quickly relieving...pleasant...won't upset digestion

Memorable Gowns For Your Most Memorable Day

IRENE'S
MILLINERY AND DRESS SHOP
569 Ward St.
Phone 50

Here come the brides . . . to our wonderful world of wedding fashions! Your eyes, too, will shine at the sight of our most exquisite gowns.

- BRIDESMAID DRESSES
- HALOS
- VEILS
- HEADPIECES MADE TO ORDER

Let us attire you from tip to toe for the day you want to be so beautiful.

SEE OUR WINDOW DISPLAY

be sure to get plenty!

DELNOR *strawberries*

top any you've ever tasted!

Rich, ripe and ready to serve – these frozen Delnor Sliced Strawberries make a delicious dessert, make *any* meal a treat! Serve all by their own sweet selves, or add them to ice cream or cake. But be sure you serve **DELNOR** Strawberries. That Delnor Quality comes through to you in every luscious serving. And you get that same top Quality in all frozen fruits and vegetables packed under the Delnor label.

DELNOR *an all-Canadian company – foremost in frozen foods*

B603

Offer repeated by popular demand

"KIDS!

ANOTHER WONDERFUL CHANCE TO GET THIS

SQUIRREL-A-SONIC RADIO!"

ONLY $1.50

With a Squirrel Peanut Butter Label

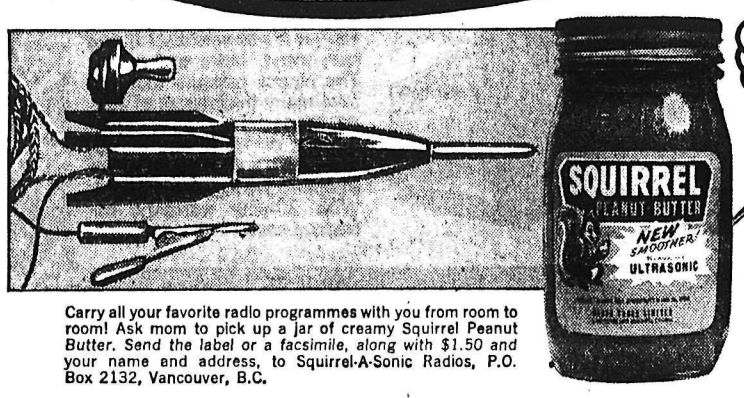

Carry all your favorite radio programmes with you from room to room! Ask mom to pick up a jar of creamy Squirrel Peanut Butter. Send the label or a facsimile, along with $1.50 and your name and address, to Squirrel-A-Sonic Radios, P.O. Box 2132, Vancouver, B.C.

Smoothest of all! Because it's ultrasonic

V4501-2

Provincial Legislatures Speak Up On Egg Prices

By THE CANADIAN PRESS

Government agriculture programs—especially those concerning egg prices—came under fire Tuesday in Canada's provincial legislatures.

In the Ontario house, Ross Whicher, Liberal member for Bruce, charged the federal and Ontario government with forcing down farm prices through inadequate policies.

He said the farmer's price for grade A eggs is about 19 cents a dozen compared with 30 cents in 1958. Chicken farmers were "going into the hole" at a rate of about 10 cents a dozen and other farmers were showing a loss in hogs and poultry.

In the Manitoba legislature, Agriculture Minister George Hutton said the federal government's new plan for deficiency payments on eggs has placed his province's egg producers in "an untenable position."

The plan, introduced last October, pays producers a subsidy amounting to the difference between a prescribed national average price and the support level of 33 cents a dozen.

IGNORED WARNINGS

Mr. Hutton said federal agriculture Minister Harkness had recently written the Manitoba government saying deficiency payments were started after two years of ignored warnings that production should be reduced drastically.

Mr. Hutton said he wrote to Mr. Harkness expressing Manitoba's alarm at the effect of the plan. He said Manitoba egg prices have been well below the national average, meaning that chicken farmers have been receiving less benefit from the plan than farmers in other parts of the country.

Mr. Hutton said the deficiency payments should be based on a regional average price. Prices Manitoba egg producers received last month were the lowest since the depression of the 1930s. Since then they have edged up and Tuesday ranged between 17 and 18 cents a dozen. The retail price was 33 cents.

Hatchery spokesmen in Winnipeg said the law of supply and demand would solve the problem. The low prices had resulted in increased consumption, said one spokesman.

BLAMES CCF

In the Saskatchewan legislature, Liberal House Leader A. H. (Hammy) McDonald said the CCF government's agriculture programs have increased the burden on farmers. CCF proframs were responsible for creating and maintaining part of the cost-price squeeze.

Mr. McDonald criticized the federal government's plan for crop insurance which the provincial government plans to adopt by legislation. Premium rates would be prohibitive and any such plan should be Canada-wide in implementation, he said.

Premier Manning of Alberta introduced a bill in the legislature to pave the way for establishment of eye banks in the province. The bill makes provision for a person to will his eyes to others.

The Quebec legislature gave final reading to a bill authorizing appointment of a committee of experts to study how to establish hospital insurance in the province.

SIMILAR CHARGE

VANCOUVER (CP)—John Harrold, 45, of Surrey, recently released from Oakalla Prison after serving 60 days for driving while his licence was under suspension, Tuesday was sentenced to another three months on a similar charge He also was sentenced by Magistrate J. Hunter to one month concurrent for obtaining a driving permit under another name. Harrold pleaded guilty to both charges.

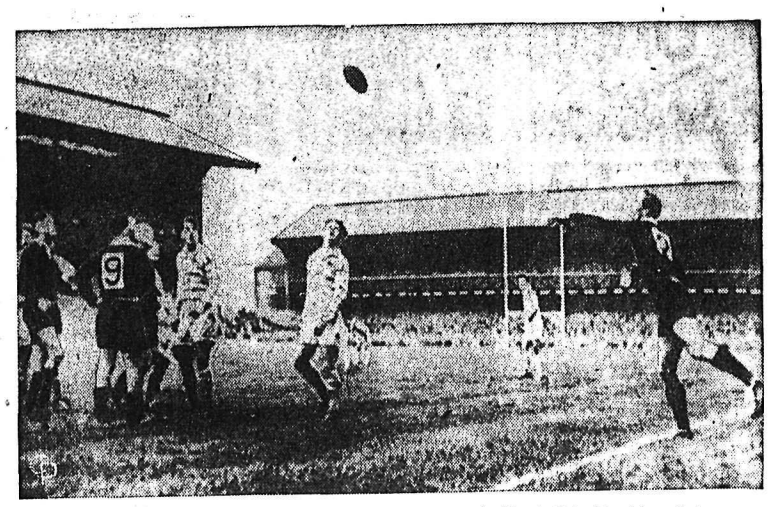

A YANK (DOES WELL) AT OXFORD—Former All-American halfback Pete Dawkins of Army, now attending Oxford university in England on a Rhodes scholarship, heaves the ball with one hand as he helps Oxford down Cambridge, 9 to 3, in the big rugby match at Twickenham, England. Dawkins' American-style passing, with one hand, impressed the British who throw the ball with two hands.

Common Market, Euratom, Make Friends With Former Enemies

By DAVID OANCIA

BRUSSELS (CP) — Something approaching a near-miracle has occurred in old Europe.

Six nations that butchered one another in wars through the centuries are co-operating in a venture that could conceivably develop into a United States of Europe.

Germany, France, Italy, Belgium, Holland and Luxembourg have launched the European Economic Community—an organization aimed at levelling economic frontiers as a first step towards political unity.

Within a decade they will abolish all tariffs and quotas and sweep aside all restrictions on the free movement of men, services, goods and capital.

Their project appears more successful than even the most optimistic would have dared predict when it was launched a couple of years ago.

BUILDING HOLDS PROOF

A visit to an antiseptic-looking steel and concrete building in this picturesque city bears this out. Here in the Common Market's headquarters 1,500 experts and administrative workers from the six nations are co-operating in a determined bid to make the Community a reality.

Jean Rey, Little Europe's "foreign minister," recently put the Community's aims in human terms for a group of Commonwealth correspondents.

"During the war we all fought against each other," said the internationalist who once was a Belgian cabinet minister.

He sketched briefly a picture of the hunger, despair, chaos and rubble that was Europe immediately after the Second World War.

"We did not want it to happen again.

"I was an officer in the Belgian Army," he continued.

"I was taken prisoner by the Germans. Professor Walter Hallstein, the president of our commission, was a German officer. He served two years in an American prisoner-of-war camp. Others in this building can tell similar stories."

ALMOST A DECADE

But it was almost a decade after the war before the will to unity could be expressed in more concrete terms.

To many Europeans there was an urgent necessity to prevent a resurgence of Franco - German rivalry, a big factor in kicking off two devastating wars in a generation.

Rey made clear that the shift in the world balance of power also influenced Continental Europeans greatly. The important decisions affecting the world no longer were made in Europe, but in Washington and Moscow.

"We had the feeling that the European civilization did not deserve to be a secondary factor in the world."

HAD TO UNITE

Europe had to unite to restore its weight and importance in world trade and affairs.

The six took their first step towards union in 1951. They created a community that for the first time in history pooled the coal and steel interests of France, Germany, Italy and the Benelux countries.

Its success paved the way for the launching of the Common Market and Euratom seven years later.

This was the impetus that Europe needed. Creation of the three communities has put a new look on the old face of Europe. An unmistakable quickening of tempo is reported in the six.

The immediate effect of the cut in tariffs in the first year and a symbolic reduction in quotas was slight, but the psychological uplift was tremendous.

The Common Market sparked a series of mergers, modernizations and business agreements that ignore the nationalistic borders. American capital has been pouring in in record amounts.

If these nations are not moving towards the one-Europe concept that idealists talk about, they are at least heading towards an effective economic community on the Continent.

MANY PROBLEMS

Although explosive economic energies have been released, many problems are shaping up.

The sharpest difficulties will develop in the Community's relations with outside nations.

Britain is worried that the Common Market will freeze her out of the European trade picture. She reacted by spearheading a drive to form the European Free Trade Area that includes the Scandinavian countries, Austria, Switzerland and Portugal.

Payola Never Offered To Canada's Rawhide

By BILL SCOTT
Canadian Press Staff Writer

TORONTO (CP) — Canada's top disc jockey in the field of folk music says he's never been offered payola. Max (Rawhide) Ferguson says "payola just isn't a paying proposition for folk-song record companies." And he isn't interested in the other kind.

But Max, impersonator of Rawhide and a score of other characters, has received many strange gifts from listeners during the 12 years he has been with the CBC in Toronto and the Maritimes. He now is in Toronto playing records and doing his usual pot-pourri of weird characterizations and satire, as well as working on CBC television's Tabloid. He says most of his gifts have come from "Marumtiders."

When he was in Halifax, Rawhide often received knitted items from Newfoundlanders. One woman sent him a pair of heavy fisherman's socks, "to be worn over the shoes, to save the soles." Another listener made him a bulky toque, to wear when he was playing for the CBC Halifax hockey team.

GAVE BROAD HINTS

Max said the gifts weren't always spontaneous, but often came in after obvious hints. "It came in very handy in my bachelor days," he said. "I would go on the air and say, 'Well, I'm sittin' here with my feet up on the chair watching my toes pokin' through the holes . . .' and sure enough, the next mail would bring a pair of hand-knitted socks."

Remember Harold? He was a spider, one of the more off-beat characters played by Rawhide, who got sick one time, and had to go to hospital. Fourteen kind ladies promptly knitted tiny spider suits and sent them in.

During the last few years Max has received about 50 different caricatures of Rawhide from imaginative artists. He has also received many tape recordings from individuals and groups interested in folk songs. Max says these aren't gifts, but a sort of "audition."

One of his fondest memories goes back to 1951. Rawhide had left Halifax for Toronto in 1949. Winter was approaching and Max had a yearning for some "Marrumtide" cider. So Rawhide and "the boys" went on the Trans-Canada network and issued some broad hints.

HEARD AT ACADIA

A few days later a letter arrived from a group of students at Acadia University, Wolfville, N.S. They promised to send a jug of cider in time for Christmas. Rawhide read the letter on the air, smacked his lips, and sat back to wait. Christmas came and went, but there was no sign of the package.

Rawhide went back on the air and said somebody down east seemed to be procrastinating.

Eventually, a quart of cider arrived, and with it a note. The station agent at Wolfville had heard Rawhide reading the students' letter, and when they brought their package in to mail, had refused to accept it.

They went away with the cider, and waited. Then they re-packaged it, with a large amount of false filling to change the shape of the parcel. It finally reached Rawhide, labelled as a used radio.

Bonn Finds No Organized Anti-Semitic Campaign

BONN (AP)—The West German government announced Wednesday its investigation of swastika smearing has turned up no evidence of an organized campaign of anti-semitism.

The study, published as a white paper, covered 685 incidents in a 35-day period beginning with the desecration of a Cologne synagogue last Christmas Eve.

It said 63 persons had been convicted by German courts of anti-semitic acts and received sentences ranging from $5 fines to 22 months in jail.

The government said it had been able to determine the motives in 234 cases and that 48 per cent of them were the work of rowdies without any possible political motivation.

Fifteen per cent were listed as "children's scribbling," five per cent as the work of "the mentally ill," eight per cent—or 17 cases—as motiviated by Nazi or communistic ideology. The remaining 24 per cent were said to be the result of latent hatreds stirred by reports of other incidents.

The people stirred to overt demonstrations of their hostilities were described as business failures, those with personal grudges against Jews and those who just didn't like any kind of democratic government.

Communists were held to be responsible for several cases, but the report said there was no evidence that the outbreak was the result of a Communist plot.

Admiral Wants Bigger Fleet

BUENOS AIRES (AP)—A complaint by Rear-Admiral Gaston Clement, Argentina's navy secretary, that his fleet isn't large enough to trap a mystery submarine in Golfo Nuevo strengthened belief Wednesday that the elusive intruder has escaped.

Navy sources reported Tuesday the sub had not been detected in the southern Argentine gulf since Sunday.

Five navy vessels have been patrolling the gulf's 10-mile entrance for 19 days, dumping tons of depth charges.

Your Individual Horoscope

By Frances Drake

Look in the section in which your birthday comes and find what your outlook is, according to the stars.

For Friday, Feb. 19

MARCH 21 to APRIL 20 (Aries) — Most lines of endeavor — those requiring hard physical labor as well as those depending on mental work — favored now. Avoid emotional stress, however.

APRIL 21 to MAY 21 (Taurus)—Generous influences for merchants, artists, journalists, those working with machinery, tools, steel, iron, lumber. The new and unusual is encouraged.

MAY 22 to JUNE 21 (Gemini)—This day, highlighted by stimulating vibrations from mast major planets, favors all intelligent effort, steady application to duties. New opportunities for advancement are possible.

JUNE 22 to JULY 23 (Cancer)—Put forth your best efforts now. Keen mental alertness, artistry, skill, labor, teaching, research, conferences, inventing and creative work are all encouraged.

JULY 24 to AUGUST 23 (Leo)—Plunge into your schedule enthusiastically and try to aid others, too. A top day for cooperation, going it alone or joining others to achieve in big or small projects. Your part is important; do your best.

AUGUST 24 to SEPTEMBER 23 (Virgo) — This should be a responsive, remunerative and satisfying day. Writing, advertising, original ideas, promoting, stage, TV, screen, radio interests, skilled work in industry, mechanics sponsored.

SEPTEMBER 24 to OCTOBER 23 (Libra) — You can gather impetus from others, or go forward under your own steam on this energizing day. It's one of those periods where you can use every minute of the day for attaining some good.

OCTOBER 24 to NOVEMBER 22 (Scorpio) — Writers, creators of novelties, books, pictures, sculpturing etc., scientific interests, schools, essential building, railroading among the many persons and activities encouraged now.

NOVEMBER 23 to DECEMBER 21 (Sagittarius) — Good possibilities for profit and advancement now. Benefits should accrue from mental and physical work, matters requiring initiative, creative genius, new ideas.

DECEMBER 22 to JANUARY 20 (Capricorn) — Don't be content with mediocre achievement now. Go after bigger and better gains, advancement. When you have such promising opportunities, take advantage of them.

JANUARY 21 to FEBRUARY 19 (Aquarius) — Progress is indicated in industry, trade, the professions. Don't lose out by being indifferent, lacking ambition.

FEBRUARY 20 to MARCH 20 (Pisces) — You should feel inspired, be able to show extra ability during this auspicious period. Exercise your unusual mental agility and intuitive powers. There are new gains, benefits to be had.

YOU BORN TODAY are kindly, intelligent, intuitive, artistic, capable of high development; are sensitive, at times changeable and indecisive but these tendencies can be straightened out long before they become habits. You have fine possibilities for success and you should strive faithfully, consistently for high goals. Birthdate: Nicholas Copernicus, famed astronomer.

Hudson's Bay Company.
INCORPORATED 2ND MAY 1670.

COTTON CARNIVAL

Pick a Bouquet of Spring Blooming Prints
Drip 'n' Dry Cottons in Gay Colors
Special .99
The minute you see this group of bright patterns you'll have a head full of wardrobe plans. And at this low price you'll want to buy in quantity — for your own fashion wear — children's things — sportswear. Sprightly geometrics, saucy florals, big bold abstracts. 36" width.

Drip 'n' Dry Finish . . . for Easy Laundering
Sanforized, Broadcloth at a Saving!
Special .66
These sunshine fabrics go on sale now so you'll have lots of time to sew your warm weather wardrobe! You'll like the sheen, the crisp texture — signs of a fine broadcloth. Most materials in this group have a Drip 'n' Dry finish, too. Blue, Green, Yellow, Red, White, Brown, Pink, Oatmeal. 36".

Drip Dry Cottons Make Up Beautifully
Fashion by the yard — waiting to inspire you to make beautiful dresses, children's clothes, sportswear. Has a crisp texture that's a delight to sew with, easy to care for. 36" width. .89

Stunning Hand Screened Prints
Choose one or two lengths of this and have high fashion at your thimble-tip! In dresses, lounging pyjamas, evening wear. Rich glowing blends of color. 36" width. 1.98

Dan River Cottons — Prettiest Patterns
Prints, checks, plaids—with fashion savings and high style in every yard! With a few stitches you'll find you've acquired a glamorous wardrobe at a minimum cost. Gorgeous colors. 36" width. 1.35

Bedcord Is Grand for Sportswear
Texture's the thing that makes verticord so popular — it's a good firm weave with lots of body and can take a lot of wear. Grand in slim jims, pedal pushers, jackets and all kinds of leisure clothes. 1.29

New Border Prints in Beautiful Colors
The very thing for skirts — adds a new fashion flair because there's a special "border" pattern. And this makes it particularly nice for curtains, too. Lovely color combinations. 36" width. 1.29

"Pinwale" Corduroy is Wonderful
Richly piled corduroy is easy to care for. — Make your own garments which have a minimum care finish. Grand for suits, dresses, kiddies' togs. In lovely colors. 1.19

SEWING NOTIONS
SUPER SHEEN THREAD. 80-yard spools. Boil fast colors. Mercerised. .13
SELF COVER BUTTONS. Four sizes. Nylon self cover buttons. .39
A wide selection of TAPES — Rick-rack, bias, piping. .15 and .25
SCISSORS. 5" curved or straight scissors. Highest quality. 1.89
DRESSMAKER PINS — Plastic box. Handy, convenient. .29
DRESS BELTING — 36-in. length in assorted widths. .15

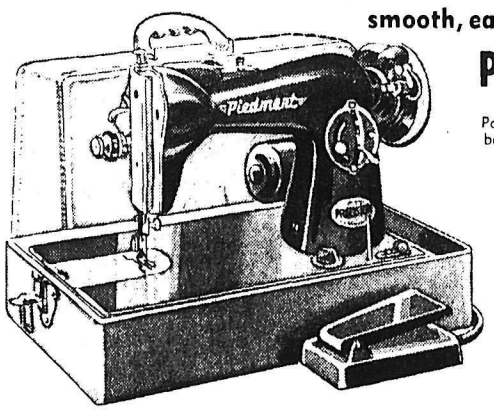

smooth, easy-sewing machines . . .
Piedmont Portables
Pay only $5 down, balance monthly. 49.99
Your new Piedmont will amaze you — it's so versatile! It can sew, mend, baste and patch! The hinged pressure foot can take many thicknesses of fabric, even sews over pins. Patch-o-Matic device is very handy, too. Round bobbin for smoother sewing, sewing light. With 20-year warranty, attractive case.

Treaty To End Tariffs

MONTEVIDEO, Uruguay (Reuters)—Representatives of seven Latin-American countries gathered here Wednesday to sign the Treaty of Montevideo setting up a regional free trade association aimed at ending tariff barriers.

Foreign ministers were due to sign for six countries—Argentina, Brazil, Chile, Mexico, Paraguay and Uruguay—while Peru's ambassador here, Gonzalo Aramburu, will sign for his government.

Bolivia was to have been the eighth signatory. But it left the association at the last minute on the ground that the group did not make adequate provision for the problems of the less developed nations.

Observers attributed Bolivia's attitude to internal politics and forecast the nation would join after its presidential election in June.

Delegates expressed high hopes that Colombia, Ecuador and Venezuela — the only major South American states not at the talks here—will join the association before the end of 1960.

A recent study by the United Nations economic commission for Latin America said that if regional commerce increased within the framework of a Latin American common market, by 1975 the area would have a huge market as big as those of Britain, France, West Germany, Norway, Sweden and Denmark combined.

Under the treaty the member nations will grant each other an eight-per-cent annual rebate on tariffs on commodities in basic intrazonal trade. At the 12th year of its operation the trade barriers will have been removed.

The draft was modified to allow special tariff protection for certain less developed members.

Bennett Thanks Critics For Naming Budget

VICTORIA (CP)—Premier Bennett told a press conference Tuesday he wishes to thank all his critics who are referring to his budget as an election budget.

He said opposition leader Robert Strachan had a difficult job to criticize the budget.

"That is why he had to yell. He said a budget like this calls for an election. What does he mean by an election budget? A budget that the people would vote for?"

Air-Carriers' Business Up

OTTAWA (CP) — Passenger business jumped 15.7 pef cent for Canadian commercial air carriers in September compared with the same month a year earlier, but cargo transported decreased 1.9 per cent, the bureau of statistics reported today.

The over-all financial picture showed revenues for the month up 20.8 per cent to $22,189,000 from $18,374,000 in September, 1958, and operating expenses up 20.6 per cent at $19,452. Net income for the month after taxes advanced to $2,378,000 from $1,850,000.

Number of revenue passengers carried rose to 455,500 from 385,-200. Total volume of revenue goods transported, including airmail, dropped slightly to 19,021,-600 pounds from 19,392,000.

Mid-January Unemployment Passed Half-Million Mark

OTTAWA (CP) — Unemployment in Canada passed the half-million mark at mid-January, rising 134,000 in the five weeks up to Jan. 15, the government estimated today.

Monthly survey figures placed those without jobs and looking for work at 504,000, compared with the post-war January high of 538,-000 last year. The estimate for the previous month—at Dec. 12—was 370,000.

The number with jobs in January fell to 5,699,000 from December's 5,831,000 but remained above the 5,538,000 figure of January, 1959

Besides those without jobs, the bureau of statistics estimated 42,000 persons were on temporary layoff in January, about the same as a year earlier but up 7,000 from December

A simultaneous announcement from National Employment Service said that at Jan. 14 there were 755,387 persons registered for work compared with 549,084 at Dec. 10 and 775,658 the previous January.

BIG BOOST

The increase of 134,000 in the estimate of actual jobless between December and January compared with an increase of 98,-000 a year earlier.

A government statement accompanying the statistics said that the latest increase was larger "in part because of the smaller-than-usual seasonal decline in the labor force." No reason was ascribed for this.

The labor force in January stood at 6,203,000 compared with 6,076,000 the previous January and 6,231,000 in December.

January unemployment represented 8.1 per cent of the labor force, compared with 8.9 per cent a year earlier and 5.9 per cent in December.

On the employment side, the decrease of 162,000 in those with jobs between December and January was greater than the 122,-000 drop that occurred between the same months a year earlier.

However, the government said it was about the same as the average December - January change in the previous six years.

More than one-third of the decrease occurred in construction, the government said, and about half in trade, manufacturing and agriculture.

While employment was higher than last year in all major regions, many local areas experienced a larger surplus of labor, particularly in the construction trades.

Of 110 labor market areas, 82 were classified as in substantial surplus compared with 78 a year earlier, 27 were in moderate surplus against 31 and one was in balance, same as last year.

The January unemployment estimate compares with 520,000 in the same month of 1958, when the jobless total was headed for a post - war record of 587,000 reached in March of that year.

Last year, while the January figure was higher at 536,000, the rise was halted at that point and the total began sliding downward earlier than usual. Normally, Canada's unemployment peak comes in March.

Here is the January picture of those with jobs:

Prairies: 991,000 jobs for a month's drop of 37,000, up 30,000 in the year. Farm employment approached its mid - winter low point.

British Columbia: 507,000 jobs, down 15,000 in the month and up the same amount over the year. Non - farm industries accounted for the December - January and 12-month changes.

Here are the employment service registrations by regions, with the figures for December and for January, 1959, in brackets:

Prairies, 104,551 (77,136—104,-877); B.C., 80,898 (63,281—86,994).

Ont. Labor Minister Calls Sparrow Before Committee

TORONTO (CP)—Labor Minister Daley said in the Ontario legislature Tuesday that Eugene Sparrow, chairman of the province's workmen's compensation board, will be called before the legislature's standing committee on labor concerning statements by a Toronto newspaper columnist.

The statements, by Pierre Berton in the Star, concerned Mr. Sparrow's relationship with a firm which did business with the board.

The columnist named the firm as Business and Economic Service Limited. The firm was founded by Herbert J. Daly, the late husband of Mr. Sparrow's wife.

White Traders Flee African Natives

KOKSTAD, South Africa (Reuters) — White traders fled with their families from an African township near here Tuesday night when about 100 African natives armed with spears surrounded and attacked a patrolling police party.

Reports said the police escaped uninjured.

The police were patrolling an African area near Bizana, a small white village with a population of 241.

Trouble was said to have broken out as police were serving summonses on natives alleged to have plowed land contrary to a court order.

FETE FEET FEAT—Sculptor Harry Moore visits wife, Dr. Barbara Moore, 57, in London's Paddington General hospital, where she is feting her feet after the feat of walking 373 miles from Edinburgh. She credits a vegetarian diet of fruit juices, bananas, dates and salads with enabling her to blister through the week-long marathon.

ISLAND LEADER — Archbishop Makarios, the president-elect of the new republic of Cyprus, acknowledges cheers in Nicosia. He takes office on February 19.

Britain To Set Up Super Radar Station

WASHINGTON (AP)—A superpower radar station able to spot Soviet missiles thousands of miles away will be set up in England for U.S.-British defence, the state department announced Wednesday.

The huge metal screen—bigger than a football field set on its side—is to be built at a $120,000,-000 cost at Fylingdales Moor, Yorkshire. This is midway up the east coast of Britain, between London and Edinburgh.

Defence experts said this giant installation, plus two others now under construction in North America, will be able to provide speedy detection over a large area of the northern hemisphere of any missile headed that way.

The reported range of the high-power radar is about 3,500 miles. The electric eye can thus peer across the Arctic to spot missiles launched from Russia.

The two other stations in the chain now are being built at Thule, Greenland, and Clear, Alaska, for completion expected late this year or in 1961. No estimate was given for the construction time of the station in Britain. The U.S. - British agreement to build it was reached last Monday.

U. S. officials figure the construction cost at $98,000,000 for the United States and $22,000,000 for Britain. The British will command and operate the station.

PRESSURE CHARGED

SASKATOON (CP) — Saskatchewan Resources Minister A. G. Kuziak Tuesday charged the federal government and Pacific Western Airlines with combining to force Saskatchewan Government Airline to cut its service into Uranium City from six flights a week to three or four.

Hudson's Bay Company.

INCORPORATED 2ND MAY 1670.

$1 DOLLAR DAY $1

Fashion Accessories

Reg. .79 Headsquares Attractive silk blend in floral or novelty prints Size: 32" x 32". 2 for $1

Oblong Nylon Scarves Choose from White, Black, pastel or bright shades. 2 for $1

Reg. $1 Value Jewelry Bracelets, necklaces, earrings. Stone set, tailored, novelty. Special! 2 for $1

Save on Sheer Nylons 51-gauge, 15-denier Full fashioned, proportioned lengths Sizes: 8½ to 11 2 prs. $1

Bulky Knit Anklets Comfortable stretch knit of cotton and nylon First quality Sizes: 8½ to 11 2 prs. $1

NOTIONS

Children's Anklets Stretchy nylon, expansion fit socks. Turn down cuff. White and assorted colors. Sizes to fit 6-8½. 4 prs. $1

Reg. .34 Baycrest Knitting Yarn 4-ply worsted yarn in assorted colors. 1-ounce balls. 4 balls $1

Plastic Garment Bags For storing and protecting your blankets and garments. Clear plastic, colored trim. $1

400 Sheets—Kleenex You'll want to stock up at this special price. Choose White or pastels. 3 for $1

Reg. .69 Key-Tab Exercise Books Poly pac of 5 narrow ruled exercise books. 2 pacs $1

Reg. 1.49. Scripto Pens and Pencils Retractable push-button ball pens and automatic lead pencils. Assorted colors. $1

Reg. 1.79 Child's Carryall Bath Kit Clear plastic case contains brush, comb, sponge cologne and bubble bath. $1

Reg. 1.29. Shampoo Richard Hudnut egg creme. 8 oz. bottle $1

Save .30. H.C. Happy Hands Cream Reg .65 handy 4 oz. jar, contains lanolin. 2 jars $1

Reg. .69. Toothbrushes Regular size Pro-phy-lac-tic toothbrushes. Choice of soft, medium or hard bristle. 4 for $1

Reg. 1.26 Value. Toothpaste Two giant size Pepsodent toothpaste plus free paring knife. $1

Housewares

Fireking Coffee Mugs Large and durable, good for general household use Green or White. 8-oz. size 6 for $1

Cups and Saucers Fine English bone china in many graceful shapes and delicate designs and colors. $1

Save! Laundry Baskets Lightweight plastic in round shape — convenient and easy to clean. $1

Pint Vacuum Bottles These are just the right size for lunch boxes — for hot or cold drinks, soup. 1-pint size $1

Plastic Mixing Bowls Three to a set! Unbreakable and boilable With pouring spouts Attractive colors. $1

Dish Pans of Plastic Handy oblong shape Unbreakable in normal use. Noiseless, rustproof, protects dishes. $1

Decanter and Glasses Unbreakable plastic Use the decanter for mixing, serving, storing. With four glasses $1

Plastic Spout Pails So handy in the home Won't sag or collapse, unbreakable in normal use 10-quart size. $1

Ironing Pad and Cover Makes your iron glide along effortlessly! Will fit any standard size ironing board $1

Drainboard Mats Protects dishes and makes drying so much easier. Non-slip ribbing on bottom, too. $1

Handy Dish Drainers Rubberized to protect fine china. Good size to hold a large number of dishes. $1

Bath and Shower Mats Grand for use in the tub or on shower floor. All rubber with non slip surface. $1

Blue Enamel. Roaster Approx. dressed weights — 3 to 4 lb. fowl; 6 to 7 lb. roast. $1

Special — Muffin Tins These are the right size for muffins, cupcakes and tarts. Set of 2, 12-cup tins. $1

Ice Cream Scoops Makes ice cream taste better! Handy for serving potatoes too. Very easy to operate. $1

Women's Wear

Special Saving — Bras Cotton, satin, nylon. Subs. and first quality. Reg. 1.50 and higher values. $1

2-Way Stretch Girdles Slimming yet comfortable! Rayon elastic. White. Sizes: S, M, L. Reg. 1.49 value. $1

Blouses Spun rayon in three styles: open neck, tie neck or Peter Pan collar. Sizes: 32 to 38. $1

Cotton, Rayon Briefs Plain or fancy rayon and cotton eyelet. Regulars and subs Pastels. Sizes: S, M, L. 3 prs. $1

Cotton, Rayon ½ Slips Cotton cambric or rayon tricot Lace trimmed. White, Pastels. S, M, L. Regular 1.49 value. $1

Save on Garter Belts Cotton, nylon or satin in White Small, Medium, Large. Reg. 1.49 and higher values. $1

FOOTWEAR

Embroidered Scuffies Satin scuffies with charming embroidery in bright colors. Comfy slip-on style. $1

Plastic Rain Boots 2nds due to minor flaws. Fit illusion, cuban or high heel Frost, Smoke. Sizes: 4 to 9. $1

STAPLES

Rayon Marquisette White. 48 inches wide. — 2 yds. $1

Subs. Bath Towels Thick terry towels — checks, stripes, diamonds and plaids. Generous size: 22" x 44". $1

Absorbent Tea Towels Pure linen body with cotton check design Hemmed selvedges Pink, Aqua, Gold Plaids. Size: 17" x 30". 3 for $1

New Terry Tea Towels Classed as subs due to minor flaws only. Floral or Knife-and-Fork pattern 2 for $1

Printed Tablecloths Cotton and spun rayon. Gay colors, patterns Size: 50" x 50" before hemming. $1

Children's, Girls' Wear

Pretty Baby Dresses Cotton, Dacron, nylon, Some with slips. White, Pink, Blue and Maize. Sizes: 6, 12, 18 months. $1

Corduroy Crawlers Snap fastener legs, shoulder straps. Red, Blue, Pink and Maize. Small, Medium, Large. $1

T-Shirts for Infants Bright stripes and patterns. Red, Blue, Maize, Mint, Pink. Sizes: 1, 2, 3. 2 for $1

Girls' Blouses Cotton blouses; short sleeves, fancy embroidered front. — Assorted colors. Sizes 3-6X. $1

Kiddies' Rayon Briefs Band or elastic legs, some with lace trims. Pastels. Sizes: 2, 4, 6. 4 for $1

Girls' Blouses Plain printed cottons. Short sleeve and sleeveless. Assorted colors. Sizes 8 to 14. $1

Girls' Cotton Slips Dainty eyelet trim on bodice and lace edging at hem. White. Sizes: 8 to 14. $1

Girls' Rayon Briefs Dainty styles. 1st. quality. White, pastels and prints. Sizes: 8 to 14. 3 for $1

Boys', Girls' Jeans Comfortable boxer style in sturdy denim. Boys' have zipper front. Sizes: 4 to 6X. $1

Tots' Training Pants Soft knit cotton. Snug, elastic at legs and waists. White. Sizes: 2, 4, 6. 6 for $1

Girls' Pretty T-Shirts Pre-shrunk, 1st quality, interlock cotton. Short sleeves, cowl neck. Red, Blue, and Multistriate. Sizes: 8 to 14. $1

Men's, Boys' Wear

Men's Undershorts Double seat and front, taped seams. Ribbed knit cotton. White. S, M, L. 2 prs. $1

Men's Undershirts Taped seams, absorbent ribbed knit cotton. In White. Sizes: S, M, L. 2 for $1

Men's Work Socks 50% wool, 40% rayon, 10% nylon. Resilient and warm. Regular .79 value pair. 2 prs. $1

Men's Stretch Socks Made from 100% Nylon. Assorted shades and designs. Reg. $1 value. 2 prs. $1

Men's Boxer Shorts Broadcloth, elastic waist. Fancy patterns or plain shades. Sizes: S, M, L. Reg. 1.50 value. Pair $1

White Cotton T-Shirts Fine combed cotton, nylon reinforced neckband, short sleeves. Small, Medium, Large. $1

Boys' Athletic Shirts Soft and absorbent cotton in military rib. Sizes: Small, Medium, Large. 3 for $1

Boys' Athletic Shorts Taped seams, nylon reinforced legs, boil-proof elastic waist. — Sizes M and L only. 3 for $1

Boys' Sport Shirts Comfortable cotton flannel. Checks in Blue, Grey, Red, Brown, Green. Sizes: 10 to 16. $1

Men's Caps Ski-type with lining and earflaps. Brown, grey and blue. Sizes 6¾ to 7½. $1

Boys' Caps Made from hard-wearing gabardine. Mostly grey and brown shades. Sizes 6¼ to 7. Reg. 1.59. $1

Boys' Nylon Anklets Manufacturer's clearance! Fancy patterns in crimp-set nylon. S, M, L, XL. 2 prs. $1

$2–$4 VALUES

Ladies' Leotards Stretch nylon tights, full fashioned, colors red, black, royal, brown sizes average and tall. $3

Children's Leotards Stretch nylon, full fashioned, perfect fitting! Colors red, black, green, beige, royal. Sizes 5-7, 8-10, 12-14. $2

Ladies' Nylon Slip Reg. 3.98. Full slip, shadow panel, lovely lace trims, 40 denier nylon. White and assorted colors. Sizes 32 to 40 $3

Printed Linoleum Reg. 1.30. 6 feet wide in geometric or floral designs and colors suitable for any room. Gold Seal quality. Sq. yd. $1

Bed Lamps Fire resistant fibre shades in pastel pink or blue. Designed to clip on headboards without marking. Each $2

Card Tables Reg. 4.79. Standard size, solidly braced and reinforced. Plain tops in red or green. Each $4

"Doukhobor Lands Allotment Inquiry Act"

To His Honour the Lieutenant-Governor
of the Province of British Columbia.

Fifth Interim Report of the Hon. Mr. Justice A. E. Lord, the Commissioner appointed to Inquire into the Allotment of the Doukhobor Lands in the Province of British Columbia.

I have the honour to submit the following as a Fifth Interim Report:

On August 6th, 1959, there appeared in the Nelson Daily News, the Grand Forks Gazette, the Castlegar News, and a few days later in "Iskra," the official organ of the Union of Spiritual Communities of Christ, (the Orthodox Doukhobors),, published in Grand Forks, B.C., an advertisement over my signature, the full text of which appears below:

NOTICE

WHEREAS:

Public Hearings pursuant to the above Act have been held at Nelson, Castlegar and Grand Forks to inquire into the disposal of the lands described generally as the Doukhobor Lands in and around Nelson, Castlegar and Grand Forks, and

The Said Doukhobor Lands have been pursuant to recommendations of the Commissioner appointed under the above Act surveyed, subdivided, appraised and offered for sale in the first instance to members of the Doukhobor people only as and from October 9th, 1957, at prices sixty (60%) per cent of the appraised values, and

Evidence was given at the said public hearings prior to October 9th, 1957, by the accredited spokesman for the Orthodox Doukhobor group to the effect that its members would welcome the opportunity of purchasing the individual parcels of the lands necessary for their proper living and accommodation, and

For the eight hundred and seventy-five (875) parcels of land so subdivided and offered for sale to members of the Doukhobor people only at sixty per cent (60%) of the appraised value since October 9th, 1957, there have been up to date nineteen (19) valid applications only for purchase and five (5) sales only negotiated, and

The said Doukhobor Lands have been and are being in almost all cases continuously occupied by members of the Doukhobor people at rents less than the economic rental value of the said lands or in many instances at no rental at all,

TAKE NOTICE THAT PUBLIC HEARINGS WILL BE HELD AT THE FOLLOWING PLACES ON THE FOLLOWING DATES AND TIMES

Grand Forks, B.C. The Court House, Wednesday and Thursday, September 9th and 10th, 1959 at 11:00 a.m.
Nelson, B.C. The Court House, Friday, September 11th, 1959, at 11:00 a.m.

At which times and places evidence is invited and will be received by me from any and all interested persons, on oath or by affirmation in a form appropriate to members of the Doukhobor faith, to consider:

(a) The apparent lack of interest of the Doukhobor people in in the purchase of the said lands, and

(b) Other dispositions of the said lands, including sale thereof to others than those of the Doukhobor faith and at prices established by public tender and reflecting the full market value of the said lands, and

(c) The leasing of such of the lands as may from time to time remain unsold at rentals in keeping with the full economic rental value as may be set by the Land Settlement Board of British Columbia.

Arthur E. Lord,
Commissioner.

July 31st, 1959.

Note: Written submissions from interested persons unable to attend the above hearings should be sent to the Government Agent, Nelson, B.C., and will be submitted by him to the Commissioner during the course of the said Public Hearings.

Pursuant to the above Notice, hearings were held at Grand Forks and Nelson, B.C., on the respective dates appearing in the Notice.

The Orthodox Doukhobor group presented a spokesman, Mr. J. J. Verigin. He occupied the stand at Grand Forks for the best part of a day, and, during the last day of the hearings, at Nelson, submitted a reply to the evidence Given by other witnesses during the hearings. I also acknowledge with thanks the evidence prepared and submitted by:—

Mr. John A. Hutton, the Secretary of School District No. 12, which includes the Grand Forks area;
Mr. Peter D. Arishenkoff, a member of the Orthodox Doukhobor group and a resident of the Grand Forks area;
Mr. D. W. Brooks, representing the Castlegar Chamber of Commerce;
The Castlegar Golf Society, representations from which were made by its Counsel, Mr. Michael E. Moran;
Mr. Charles H. King, Secretary-Treasurer of School District No. 9, which includes the Castlegar area;
Mr. Boyd C. Affleck in his personal capacity as a long time resident of the Nelson area and a practising engineer and a land surveyor, and in the further capaicty as a spokesman for the Nelson Chamber of Commerce;
Mr. Neil T. Drewry of the Provincial Government, Department of Finance, who is particularly well known and valued as an expert on the geographical and agricultural aspect of the Doukhbor Lands;
The Rev. Herbert R. Whitmore, Secretary of the Kootenay Presbytery of the United Church of Canada and representing that organization;
The Rev. James M. Taylor, Chairman of the Advisory Committee of the Kootenay Presbytery for liaison with the Doukhobor people;
The Rev. Theodor M. Karpoff, the appointee of the United Church of Canada acting as liaison officer to the Doukhobor people with the special capacity of bilingualism in English and Russian.
Dr. Charles A. H. Wright, Chairman of the Kootenay and District Boundary Citizens' Committee on Doukhobor-Canadian affairs, who filed a very full brief dealing with the matters before me at the hearings.
Mr. Bill Masloff, an independent Doukhobor, who has pending an application, which is almost completed, for the purchase of a parcel of the Doukhobor Lands.

In this Report I shall deal with the evidence and my recommendations arising from it under the three headings set out in the Notice of Hearings as being the matters for consideration.

(a) The apparent lack of interest of the Doukhobor people in the purchase of the said lands.

In the course of the hearings, no evidence was presented to me of a nature to change my belief that there was an apparent lack of interest of the Doukhobor people in the offer of the Land Settlement Board to sell to them the Doukhobor Lands at very favourable prices. On this subject the burden of the submission by the Orthodox Doukhobors was that since October 9th, 1957, when the land was first formally offered for sale to the Doukhobor people, they had been subject to "vague uncertainties," which I propose to list as they appeared in the submission of the Orthodox Doukhobor spokesman at the hearings and as they developed in cross-examination at that time.

1. The "Vague Uncertainty" to to whether they could purchase the land either individually, co-operatively or communally.

They felt, their spokesman said, that the Land Settlement Board was willing to sell the land to individuals only. It was the feeling of the majority of his people, he said, that communal purchase of the land was the most consistent with their religious and traditional viewpoints; that co-operative purchase of the land was the next most desirable choice consistent with those traditional religious views; and that individual purchase was the least desirable choice.

The question as to whether the Land Settlement Board would sell the land to the Doukhobor people only in individual parcels to individual Doukhobors is answered in my Fourth Interim Report, which was published in full by the Press in the Kootenay and Grand Forks areas as follows:—

22nd August, 1957 Nelson Daily News.
22nd August, 1957. Trail Daily Times.
22nd August, 1957. Castle News of Castlegar.
22nd August, 1957. Grand Forks Gazette.
23rd August, 1957. "Iskra."

In that report under the heading "Sale of Land," the following appears as the total text under that heading:—

"Applications should be invited from the Doukhobor people in the first instance to purchase the lands in individual parcels, on the general principle of one parcel to one person or married couple. Appropriate adjustments on this principle could be made for group applications, and where exceptional circumstances may, in the opinion of the Applications Board exist." (The underlining is not in the original Report.)

Mr. Verigin expressed surprise when he was reminded of this portion of my Report and it must have been apparent, even on a cursory reading, that the principle of group purchasing, regarded as so important to some of the Doukhobors, was given this recognition, which, I should add, was endorsed by the Government in its approval of my report.

Group purchase by Doukhobors of land entails as a prerequisite, of course, the existence of a legal entity to take and hold title. There is in law no difficulty at all in the incorporation of such a legal entity. A limited company, dominion or provincial, an incorporated society, a co-operative, a trustee, a group of trustees, are some examples of legal entities which can be readily used for the acquisition and holding of land. It is well to bear in mind that already once in the past, in the economically tragic venture of communal acquisition and operation of land carried out by the Doukhobor people — and I here refer, of course, to the Christian Community of Universal Brotherhood Limited — the Doukhobors themselves recognized the absolute necessity of the organization of a legal entity as the vehicle for their plan of communal living. They used an incorporated Dominion company.

Further on this aspect, at the hearings in Grand Forks, the Orthodox Doukhobor spokesman was cross-examined at some length by my Counsel as to whether any enquiries whatsoever had been made of any appropriate authority as to whether or not the lands could be purchased co-operatively or communally. The answer was that in the almost two years which had elapsed since the first official notice of sale, not even a single enquiry had been made as to whether the lands could be purchased co-operatively or communally. On further cross-examination it was asked if the Orthodox Doukhobors had made any internal preparation for the setting up of an organization or machinery, in short, the legal entity necessary for communal purchase and operation. Again, the answer was in the negative. No internal preparation had been made. It is also significant that during the last twenty years since foreclosure of the lands, no serious effort has been made to resume a communal way of living.

It was stressed time and again by Mr. Verigin that his organization at a convention held in 1954 went on record to the effect that there should be complete freedom of action or choice for the individual to do as he pleases whether to purchase on an individual basis or in a co-operative or communal way, and that the organization would have no objection to what choice the individual might make in this regard. Yet he suggested that a public notice be given of future applications so that members of his society would be in a position, if they felt it necessary, to contest an application, so that the interests of some people who might be affected might be protected. He said his people looked upon those who have already purchased as "land grabbers" and as only looking after their own selfish interests without giving thought to older people and without giving the rest of the people an opportunity to make adjustments.

This attitude, to my mind, is inconsistent with the expressed freedom of the individual to purchase as he pleases. It would leave the individual open to pressure not to buy as he deems fit. The suggestion of giving a public notice of applications would lead to endless bickerings, meetings of the organization and continued lack of decisive action. At the present time if an application to purchase comes from other than an occupier the latter is given notice so that he may make representations to the Application Board.

I have come to the conclusion that the first so-called "vague uncertainty", namely as to whether the lands could be purchased co-operatively or communally is without merit. If there was, in fact, such a "vague uncertainty" it was self-induced and without any reasonable basis, and with any diligence of inquiry at all could have been completely resolved.

II. The "Vague Uncertainty" that the spiritual leader of the Doukhobor people, Peter Verigin III, might still be alive in Russia.

The submission here was that the Orthodox Doukhobor group was in doubt as to whether Peter Verigin III, on whom the mantle of leadership would have fallen, was still alive in Russia. If he were still alive, the submission went, some felt that no important decision touching policy re land ownership should be made in his absence. It was admitted by the Orthodox Doukhobor spokesman that the sad fact of the death of Peter Verigin III in Russia had been established with reasonable certainty by correspondence between officials of the Union of Spiritual Communities of Christ and the International Red Cross organization at least a year prior to the Hearings which have given rise to this report. (See Vol. I—transcript, Page 59, line 26 to page 62, line 10, Page 65, line 13 to line 25.)

III. The "Vague Uncertainty" that fire and explosion insurance might not be obtainable on buildings erected by Doukhobors on land acquired from the Land Settlement Board.

This matter was dealt with in my First Interim Report dated August 25th, 1955, which was published and approved by the Government of British Columbia shortly thereafter. In the First Interim Report I recommended inter alia that:—

"If upon investigation it should be found that commercial insurance is not obtainable at reasonable rates, I recommend that this matter be referred to the proper Government officials to report on the feasibility of a co-insurance scheme covering fire and explosion up to 50% of total value on residence and buildings situated on Doukhobor Lands, Commercial insurers would no doubt assist in this, if an appropriate Government guarantee were given." (The underlining is not in the original Report.)

In this regard the Orthodox Doukhobor spokesman was asked in cross examination as to what enquiries, if any, had been made to ascertain whether commercial insurance was obtainable at reasonable rates. There was cited the single instance of the Community Hall at Appledale, on which three insurance applications had been turned down, but otherwise no businesslike effort to ascertain the availability or otherwise of insurance from commercial insurers had been made. (See Vol. I — transcript, Page 54, line 23 to page 58, line 8.)

Here appears the characteristic lethargy of the Doukhobor people towards helping themselves in their dilemma over the Doukhobor Lands. In fairness it should be said that there could be difficulties in obtaining effective commercial insurance. By effective I mean insurance which would not be cancelled promptly upon any sizeable number of burnings and/or explosions in the vicinity of insured buildings on the Doukhobor Lands. However, by the evidence referred to above, it is obvious that no effective attempt to solve the insurance difficulty has been made by the Doukhobors. It is interesting to note that they are aware of the possibilities of an insurance co-operative, but have again done nothing about it (See Vol. I — transcript, Page 77, line 10 to line 29, Page 114, line 5 to line 15), and that when the Union of Spiritual Communities of Christ built a very sizeable Community Hall recently in the vicinity of Grand Forks, they obtained insurance upon it and that it is still insured. It would seem that when they want to do something in their own interest, they are able, by effective action, to dispel some of their own "vague uncertainties."

IV. The "Vague Uncertainty" as to what would be the future activities of the so-called "Sons of Freedom" sect.

A good deal of emphasis was placed on this problem by the Orthodox Doukhobors. The Sons of Freedom so-called problem has existed particularly in the Kootenays and Grand Forks areas for many years, and if the bulk of the Doukhobor population, namely the Orthodox group, proposes to wait until this minority problem is settled before making any move to alleviate the present very aggravated land problem, decades may pass by in the waiting. I say this notwithstanding the Freedomites' recent agreement to send their children to school. This appears to be a great step forward on the part of an otherwise stubbornly unco-operative group.

I do not think that in this there is a "vague uncertainty" at all. I would say that if there is one thing that is absolutely certain it is that the Sons of Freedom problem will be with us for many years to come unless that group reverses its historical misbehaviour. The choice to remain in a suspended state of inactivity for as long as there exists the problem of the Sons of Freedom, may well amount to a choice of no action during the foreseeable future. This is unrealistic and impractical.

However, there is a division of this subject, namely the occupancy of Doukhobor Lands by Sons of Freedom who refuse to pay any rent, intermingled with and in the same area as Orthodox Doukhobors paying rent. This is a very real problem to the Doukhobors contemplating purchase of the land, and I consider this aspect of their complaints to be reasonable and justified. I deal with this feature under heading (c) later on in this Report.

V. The "Vague Uncertainty" that the Sons of Freedom were going to migrate to Russia and thus solve the problem.

Even a non Doukhobor relying on public information alone would have concluded very early in the extensive manoeuvres of the Sons of Freedom in the area of their so-called migration to Russia that there was not the slightest chance of that migration taking place at any reasonably foreseeable future time. Furthermore, anyone with a specialized knowledge of the Sons of Freedom problem, such as the Orthodox Doukhobors have, could not have failed to recognize quickly that for all practical purposes of formulating policy, the proposed migration to Russia would not take place. This was virtually admitted in the evidence, (See Vol. I — transcript, Page 65, line 26 to Page 66, line 6). I therefore find that there is no real merit in this so-called "vague uncertainty."

VI. The "Vague Uncertainty" that a Doukhobor purchasing a parcel of land on which he had erected improvements since the Land Settlement Board had acquired ownership, would, in fact, be required to buy back his own improvements.

Shortly after the advertisement of October 9th, 1957, was inserted, there were available at the Government Agents respectively at Nelson and Grand Forks, the sales maps described in the advertisement. On these maps there appeared a number of endorsements, each in both Russian and English. One of these endorsements reads as follows:

"Application should be made for the reduction of the appraised value of the improvements by an amount equal to the value of the buildings erected by the occupant since acquisition of the land by the Land Settlement Board."

How one can reasonably say on September 11th, 1959, that there was any doubt as to what the situation with reference to improvements was escapes me. One possible conclusion is that those entrusted with the task of studying the situation for, and providing leadership to, the Orthodox Doukhobors on the important subject of the acquisition of Doukhobor Lands had not taken the trouble even to look over any one of the sales maps. The endorsement quoted above appears on every sales map.

In conclusion, on the subject of the apparent lack of interest on the part of the Doukhobors to purchase the lands, I believe there is a definite feeling approaching antagonism towards a solution of the problem. I feel justified in this belief because of the period of time which has transpired since the lands were offered for sale, the almost complete lack of substance in the various points raised as "vague uncertainties", and the failure of the Doukhobors themselves to ask for clarification respecting them. There is also the attitude of the organization towards those few who have already purchased. This must have had a very serious effect on those who are anxious to purchase. They would not want to be classed as "land grabbers." There is certainly a disapproval on the part of the Doukhobors towards those few of their numbers who have applied to purchase the land. This is made quite clear from the somewhat prolix statement of Mr. J. J. Verigin appearing on pages 96 to 104 Vol. I of the transcript.

In my view I find no reasonable justification on the part of the Doukhobors for their continued failure to make application for the purchase of the lands. The Government, through the Land Settlement Board, has been more than generous and tolerant, but has received neither thanks nor co-operation for its pains. There is one suggestion with reference to the apparent lack of interest in the purchase of the lands which I commend to the attention of the Land Settlement Board. A more vigorous land sales program should be considered. This would involve additional personnel. Few subdividers would attempt to move approximately 18,000 acres with a staff of only one on the site. The form which such a sales programme might take is an administrative matter and therefore strictly speaking outside of my terms of reference. If the Land Settlement Board is interested in discussing this matter informally with me, I would be glad to make some suggestions.

(b) Other dispositions of the said lands, including sale thereof to others than those of the Doukhobor faith, and at prices established by public tender and reflecting the full market value of the said land.

I propose now to deal with the second question for consideration pursuant to the Notice of Hearings. It is set out in full in the heading above.

For approximately twenty years past, Doukhobor Lands have not been on the taxrolls, and have been occupied by Doukhobors in some instances at a rent set and collected by the owner, the Land Settlement Board, but in many other instances occupied by Doukhobors at no rent at all, in short as "squatters". From the families on the Doukhobor Lands comes a fair number of Doukhobor children attending schools particularly in the vicinities of Grand Forks and Castlegar. These families, of course, are not bearing their fair share of the cost of schooling of their own children, as their residential lands are making no direct contribution to school taxation. This situation justifies a complaint from all land taxpayers in the particular school districts, and is only one of several reasons why the Doukhobor Lands should be returned to the taxrolls as quickly as possible.

As two years have elapsed since the Doukhobor Lands were offered for sale to the Doukhobors exclusively, at a most favourable subsidized price, and as in that time the response to what, if I may say so, was the most generous offer, has been virtually nil, one must consider what action should be taken. The alternatives are:—

1. To leave the situation as it is, in the hopes that there will be a radical change of attitude on the part of the Doukhobor people and a consequent substantial purchase of land, or

2. To abandon the present policy of the special offering of the lands to the Doukhobors on the assumption that the Doukhobors in any substantial numbers are not going to take up in the present circumstances the generous offer which has been made to them, and, therefore, the lands should be made available for purchase by the general public at market prices.

I consider that the Land Settlement Board is now entitled to make that assumption. From the evidence given before me at the recent hearings, and at previous hearings, by the official spokesman for the Orthodox Doukhobors, and also from the evidence at this hearing, particularly of the Rev. T. M. Karpoff, I am convinced that the Doukhobors are so organized, or perhaps more accurately described as so disorganized, that as a group they are incapable of effective action on this subject within a reasonable time. In my view, if the status quo were left after having brought virtually no results in nearly two years, there will continue for an indefinite period the same confused indecision on the part of the Orthodox Doukhobors.

I have, therefore, come to the conclusion that all things that could be expected of your Government by way of specially offering these lands exclusively to the Doukhobors at very low prices, and by way of special allowances for their temperament, have now been fully accorded them, and therefore, in fairness to your Government, its duty to its taxpayers, and in fairness to other land owners in British Columbia paying their fair share of taxation, I have further concluded that your Government should now consider a fair, kindly but firm policy of liquidating its present comparatively non-productive asset of the Doukhobor Lands. In short, I believe that a time limit date should now be set by your Government for the acceptance of the presently outstanding offer of the lands for exclusive Doukhobor purchase at 60% of the assessed value. After the expiry of that date, the lands should be made available to the general public, including the Doukhobors, for purchase, at prices established by public tender and/or reflecting the full market value of the said lands.

In view of my recommendations herein respecting collection of rentals, and a more vigorous land sales programme, some time should elapse before closing off the present special privileges of the Doukhobors to purchase the lands in question. The sowing of crops in the Spring is a factor in setting such a time limit, as a disturbance of occupation at sowing or harvest time would work a hardship on those concerned. I urge most strongly that your Government set such a time limit at the earliest date consistent with the carrying out of the recommendations herein, but in no event later than December 31, 1960. In recommending the adoption of a specific time limit for the limitation of the offer to the Doukhobor people only, I have not been unheedful of both the evidence of Dr. Wright on behalf of the Kootenay and District Boundary Citizens' Committee on Doukhobor-Canadian affairs, and Mr. J. J. Verigin. The latter's evidence in this regard is particularly significant, it appears on pages 110 and 111 of Vol. III of the transcript and is to the effect that he had no quarrel with the time limit principle suggested by Dr. Wright and the Rev. Mr. Taylor, but felt that "It would be better to waste two or three months or to have two or three months extension given rather than to speed things up and in the rush . . ."

(c) The leasing of such of the lands as may from time to time remain unsold at rentals in keeping with the full economic rental value as may be set by the Land Settlement Board of British Columbia.

This is the third question announced for consideration in the Notice of Hearings. At the present time, the leasing situation of the Doukhobor Lands is most unsatisfactory, because many are faithfully paying their rents, and others, actual neighbors in the same community, are refusing to pay any rent at all. Apart from the general unhealthiness of this situation, it is also an inevitable and not unjustified source of complaint, on the part of the considerable number of Doukhobor people who have painstakingly kept up their rent payments. I understand that in the main, the delinquents are members of the Sons of Freedom sect. I do not here concern myself with attempting to sort out the internal proportions of Sons of Freedom and Orthdox Doukhobors as I do not think it is necessary or helpful in the task with which I am at the moment charged. In my view, it is absolutely essential that rent be paid by the occupants of all the Doukhobor Lands, as may be set by the Land Settlement Board, with the exception for the moment at least of the occupants at Krestova. This may seem to be an inconsistency in the application of a principle. It is, But I make this recommendation as a temporary measure equipped with the practical knowledge that at the present time there must be provided somewhere a repository for that hard core of fanatics constituted by a sizeable majority of the Sons of Freedom sect. As Krestova is probably the most undesirable of all the Doukhobor Lands, and on a rental basis would yield a very small revenue in any event, and as the Sons of Freedom are already concentrated in Krestova, it would seem the natural repository for them. It would be an area to which they might go without objection if eviction proceedings are taken as hereafter recommended. On this practical aspect there is a further sizeable concentration of this sect at Gilpin, B.C., a short distance from Grand Forks. The land at Gilpin is not included in the lands comprised in the terms of reference of my commission, but nevertheless is of interest to me at this time in making recommendations as to what should be done with certain fanatics from whom, in my view, great difficulty will be encountered in collecting any rent at all.

The primary object should be for the immediate sale of the various parcels, but until a sale is negotiated the occupants should be notified forthwith that they will be required to pay rent. No tenancy should be longer than month to month. Any occupant refusing to pay or failing to pay rent after having agreed to do so should be treated as any other tenant or occupier in such circumstances and eviction proceedings instituted. In the event of a subsequent sale to other than a tenant, I recommend that it should be the task of the Land Settlement Board to give possession free of any occupation. That is what I meant when I stated during the course of the hearing that the Land Settlement Board should give peaceful possession to all purchasers.

In order to administer an equitable rent collection plan, in short a plan of collecting from all occupants, additional help will have to be supplied to the present Land Inspector; Ilarion Spielmans, at Nelson, B.C. To expect him alone to inaugurate and carry out a rental policy of the kind I have recommended would be to expect the impossible. The nature and extent of that additional help is an administrative matter which should be worked out by the Land Settlement Board.

I make no recommendations as to the standards that might be used to arrive at an economic rental value of the lands, as this matter can best be left in the capable hands of the Land Settlement Board itself. I believe that a rental collection system applying to all occupants of the Doukhobor Lands as may remain unsold from time to time (with the exception of Krestova as mentioned above), although a proper end in itself, will have a secondary beneficial effect on the attitude of the Orthodox Doukhobors towards purchasing the lands which they occupy, or the lands which they have the right to buy. This, because one of their complaints which, in my opinion is fully justified, has consistently been that a land purchase policy on their part would lead to a situation where there would be interspersed among Doukhobor purchasers living upon their own land a number of squatters, renegades, probably of the Sons of Freedom Sect, who would be potentially dangerous to the buildings which the new Doukhobor owners might erect upon their lands. In fact, such could be possibly more than merely dangerous to buildings; it could be dangerous to the actual life and safety of some of the Doukhobor peoples in the Grand Forks and Castlegar areas, the majority of whom are entirely law-abiding, and who are making valiant attempts to get along with their Western Canadian neighbors, notwithstanding some very marked differences in viewpoint. It was interesting to note that Mr. Verigin stated that there would be no objection from Orthodox members to Sons of Freedom being in their midst if the latter were paying rent. He felt that if they did pay rent they would no longer be regarded as Freedomites.

If this Fifth Interim Report meets with your Honour's approval, I recommend that it be published in full text in the newspapers of the area, as was done in the case of my Fourth Interim Report, published in the Nelson Daily News, Trail Daily Times, Castle News, Grand Forks Gazette and "Iskra" at Grand Forks.

It is my view that publication of this Report, fortified by its adoption as Government policy, would be of some assistance to the many Orthodox Doukhobor people, who are acting in comparatively good faith, but are having a very difficult time making up their minds among themselves as to what action they should take on the land question.

All of which is respectfully submitted.

Arthur E. Lord, Commissioner,
"Doukhobor Lands Allotment
Inquiry Act."

Vancouver, B.C., 16th November, 1959.

Business Spotlight . . .

$1 Billion Program Will Keep Nova Scotians Busy

HALIFAX (CP) — Nova Scotia looks to a bustling construction business this spring with a $100,000,000 program shaping up.

Two areas, Halifax and the Strait of Canso, will get the major share of the work.

Halifax construction costs are expected to reach $30,000,000, the board of trade says. In the strait area, a spring start is expected on Nova Scotia Pulp Ltd.'s $40,000,000 sulphite mill at Point Tupper.

Topping the bill in this area is the $6,294,000 International Airport, scheduled to open at nearby Kelly Lake in July. Future development at the RCAF's station at Greenwood in the Annapolis Valley is reckoned at almost twice that amount.

HOSPITALS' SHARE

Hospitals also take a giant share with two $5,000,000 building in the city. One, an addition to the Halifax Infirmary, is underway, and the other is a projected extension to the Victoria General Hospital.

Construction already underway here includes an abattoir, Dalhousie University extensions, additions to both the Lord Nelson and Nova Scotia hotels, a new hangar at Shearwater Airport, a new ferry and dredge, and equipment for an electronic company.

Some $4,000,000 is to be poured into new married quarters at Greenwood in the near future. Bills for a new Sydney shopping centre will total about $2,000,000 and for a New Waterford hospital about $1,200,000.

OTHER PROJECTS

Other Halifax projects include a $3,000,000 institute of oceanography, a $6,000,000 housing development in the north end, a second $2,500,00 housing development at Westwood Park.

Acadia University at Wolfville will spend $2,000,000 on construction and renovation, the Halifax County court house may soon get a new million-dollar wing, and a new curling and skating rink is planned for Halifax.

TOURIST TRAIN — This is the first of a series of diesel cars built to cater to the tourists who want to see the Italian Riviera by rail. Car accommodates 44 people with seats for 16 in the observation dome. It also has a kitchen, bar and other facilities.

French Desire For Own Nuclear Weapon Only Natural Says Ike

WASHINGTON (AP)—President Eisenhower said Wednesday it was only natural that France should have developed its own atomic weapon. But he called anew for international agreement to end the nuclear arms race.

The president also told his press conference that a new move by Russia in the nuclear test ban talks at Geneva seemed to be a break away from Russia's formerly rigid position. His words suggested that he is a bit more encouraged about the progress of the East-West negitiations on control of nuclear weapons testing.

The Soviet government Tuesday formally rejected the plan put forth by Eisenhower a week ago for limited rather than total prohibition of nuclear testing. Relatively small test explosions underground would be permitted.

The Soviets in effect put forth a counter proposal which would outlaw all tests simultaneously and would allow a specified number of Western inspection teams to travel about the Soviet Union checking earth tremors suspected of being sneak underground explosions.

This proposal by the Soviets is certainly going to be studied, Eisenhower said.

The negotiations on control of nuclear weapons testing are concerned with a first step in East-West disarmament dealings which, if successfully taken, could lead to broader agreements aimed at actual control of nuclear arsenals.

Supreme Court Allows B.C. Milk Marketing

OTTAWA (CP) — The Supreme Court of Canada ruled Wednesday that British Columbia legislation to regulate and equalize milk marketing returns is valid provided it does not infringe on federal power to regulate trade and commerce.

The court in a unanimous decision signed by all nine judges dismissed an appeal by milk vendors in the Vancouver area who contended that equalization of producers' milk prices and the vendors' share of the available markets is unconstitutional.

William Crawford, Hillside Farm Dairy Limited and Hay Brothers Farms Limited argued that the legislation was a device to levy indirect taxes.

Mr. Justice C. H. Locke in the court's reasons for judgment said he agrees with the attorney-general of British Columbia that the legislation does not authorize or impose any levy or tax.

COURT DISAGREES

The judgment means that the court does not agree with the vendors that sections of the Milk Industry Act setting up the milk board and an order establishing the equalization plan are invalid on grounds that they levy indirect taxes. This is a tax field reserved for the federal Parliament.

However, the court gave no opinion on whether the milk industry act infringes on the federal power to regulate trade and commerce. It said it had not been asked to consider this point.

The formal court judgment said that 15 sections of the act and the order are valid. But this was "subject to the question of whether they infringe upon the legislative jurisdiction of the Parliament of Canada in relation to trade and commerce. . ."

The B.C. Court of Appeal was asked in February, 1957, for an opinion on the constituional validity of the entire act. It ruled that the whole act was valid.

ANSWER RESTRICTED

While the court had been asked for an opinion on the validity of the act as a whole, "the answer made should be restricted, in my opinion, to that portion of the act which it is contended is ultra vires and as to which we have heard argument," Mr. Justice Locke said.

"Whether or not any of the other 71 sections of the act deal with matters beyond the powers of the province is a matter which I consider, should not be determined without argument."

Mr. Justice Locke said that the questioned sections of the act and the order both deal "with matters of a merely local or private nature in the province . . . and with property and civil rights in the province."

The equalization system provides that the board may order vendors to pay producers a set price for their milk.

RETURNS VARY

Because vendors do not all have an equal share of the various milk markets, their returns vary. This is because fluid milk fetches more than milk sold for processing into concentrated milk, sold in cans or for milk powder and ice cream and other products.

The legislation authorizes the board to collect from all vendors in a given area figures on their sales to the various markets. Vendors selling more than their share of the high - profit fluid milk market must kick in the surplus to the board, which equalizes the industry through payments to the vendors who sold less than their share.

FLY STRIKES RESERVATION

LANDER, Wyo. (AP) — An Asian flu outbreak has hit the wind River Indian reservation, causing four deaths within a week. Dr. Paul R. Holtz, Fremont County health officer who reported the deaths, said about 500 Indians on the reservation and another 500 persons in the Lander area are suffering the disease Health department officials said several hundred scattered cases were reported elsewhere in the state

Temperamental Marilyn Keeps Studio Guessing

HOLLYWOOD (AP)—A movie with Marilyn Monroe is getting to be quite a project, as 20th Century-Fox is finding out. It now requires a two-platoon system.

The fabulous blonde's presence on the Let's Make Love set is unpredictable. For instance, last week her maid called the studio two days out of five and reported that Miss Monroe was not feeling well and could not report for work.

Even when she is on the set, her availability for shooting can be a question. Sometimes the company doesn't get the first shot until late morning or afternoon.

TWO SETS OF ACTORS

Two sets of actors stand by for duty. If Marilyn is present, her scenes are shot. If she is absent, scenes without her are made. The trouble is that the studio is running out of scenes without her.

This system can be wearing on the other actors. Tony Randall has reported to work day after day without performing. One day he got a four-hour nap. On another day, he did his first scene at 5 p.m.

The director, George Cukor, retains an outward calm, unlike Billy Wilder and Otto Preminger The latter two have been sounding off about Marilyn's work habits lately. Cukor, who has directed such gals as Katharine Hepburn, Judy Garland and Greta Garbo, says philosophically: "Things are never as bad as they seem. . . ."

British Paper Criticizes U.S. Action

MANCHESTER, Eng. (Reuters) The Guardian today editorially criticized the United States state department for refusing visas to East German sports writers who want to cover the Winter Olympics at Squaw Valley, Calif.

The Liberal national newspaper, published here, noted that the state department refused the visas on the ground that the East Germans might inject political issues into the Games. It added:

"If the state department objects to this, why does it discriminate against East German and not against other Communist reporters?

"And if it fears that issuing visas will somehow imply recognition of East Germany, why does it discriminate against journalists and not against competitors?

"There seems to be no logical explanation."

Big in Flavor
Big in Thrift

Union AYRSHIRE BRAND Sausage

Famous for Flavour, Quality and Value!

UNION PACKING COMPANY U15

In Nelson LIBERTY

ECONOMY . . . the by-word for you at LIBERTY this February! And a "buy-word" too for this means bigger values and bigger savings ,too! Here are some prices you can't afford to miss . . . You can do better at Liberty—Shop where your dollar$ stay at home

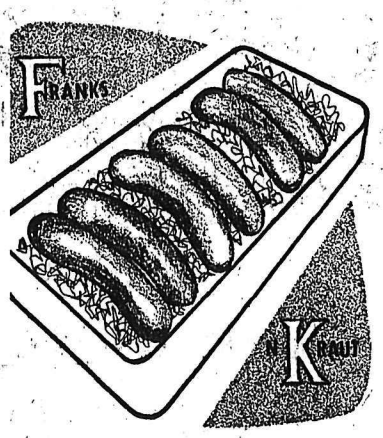

Gainer's Delicious Weiners LB. 35c

Libby's Sauer Kraut 28 oz. 25c

You can trust Liberty's Quality Brands . . . You'll enjoy eating these SPECIAL VALUES!

Every pound of Gainer's Meats guaranteed to please.

You can be SURE the BEEF you buy at LIBERTY is the very BEST!

Baby Beef Liver — Gainers. Serve with bacon and onions. Lb. — 55c

Side Bacon — Sliced. Gainers Capitol brand. Lb. — 49c

Picnic Shoulders — Gainers Brand. Smoked. Lb. — 33c

Round Steaks — Gainers. Grade 'A' Red. Lb. — 79c

Capitol Bacon — In the piece. Lb. — 39c

Frying Chickens — Young. Cut up on trays. Lb. — 49c

Swift's PREM — 3 tins 89c

CREAM CORN — Royal City fancy. 15 oz. — 2 tins 37c — 6 Tins $1.09

NIBLET CORN — Del Maiz. 14 oz. — 2 tins 39c — 6 Tins $1.15

PEAS — Royal City Fancy. Sieve 4. or Green Giant. 15 oz. — 2 tins 37c — 6 Tins $1.09

GREEN BEANS — Brentwood. 15 oz. — 2 tins 33c — 6 Tins 98¢

GREEN BEANS — French Cut, Royal City. 15 oz. — 2 tins 43c — 6 Tins $1.25

PEAS AND CARROTS — Royal City 15 oz. — 2 tins 35c — 6 Tins $1.00

TOMATOES — Nabob Choice. 28 oz. — 2 tins 57c — 6 Tins $1.69

Sardines — Brunswick — 3 TINS 27c

Pink Salmon — Cloverleaf. Fancy 7¾ oz. — 2 tins 59¢ — 6 tins $1.75

Pineapple — Grapefruit Juice. Del Monte. 48 oz. — 2 tins 75c

Orange Drink — HiC. 48 oz. — 2 tins 67c

Hi-Fi or Stereo L.P. Records Sale — Popular and Broadway Hits — $1.49 EACH — Sale Begins This Saturday — Take your choice from over 30 selections.

Ice Cream — Westland. ½-gal. — 65¢

Corned Beef Loaf — Boston. 12 oz. — 2 tins 77c

Meat Balls — Puritan. 15 oz. — 2 tins 73c

Grated Cheese — Kraft Cheddar. 4 oz. tin. — 29c

Fish & Chips — Fraservale. 16 oz. pkg. — 39c

Peaches — Liberty's Sliced, or Royal City Fcy. 15 oz. — 2 tins 45c

Sockeye Salmon — Cloverleaf, Fancy Red. 7¾ oz. — 54c

Tuna Fish — Blue Pacific. Flaked. 6 oz. — 2 for 29c — 6 Tins for 85¢

Alpha Milk — Evaporated. Tall tins. Rich, creamy flavor. — 4 tins 49c — Case of 48 Tins $5.49

Bananas — Golden Ripe. Why pay more? — 2 lbs. 37c

NOTE: Our bananas are tastier, more flavorful, because of care in processing locally.

New Cabbage — Green, from California. — lb. 9c

Potatoes — Grand Forks No. 2. Red Pontiacs, grand cookers. 20 lb. poly bag — 69c

Sunkist Oranges — Sale. — 7 lbs. 85c

Grapefruit — Sale. Heavy with juice. Pink. Large size. — 3 for 25c

WINNERS LAST WEEK:
$5.00 DISCOUNT
14 Addresses Were Not Claimed
20 New Addresses Now Posted

MRS. H. WIENS, 116 Victoria St.
MRS. L. O. SHAW, 522 Second St.
MRS. F. A. WHITELEY, 702 Latimer St.
MRS. J. E. LUDLOW, SR., 609 Cedar St.
MRS. A. SPENCE, 567 Ward St.
MRS. A. ZUK, Ymir Road

$800 for Residents of This Area

Each week 20 addresses will be posted in each Liberty Store — a $5.00 Discount will be given on a $15 or over order if your address is on the list. (Only one claim is entitled to each address.) Out-of-town residents may claim if they reside in certain villages or towns and initials of winners will be posted. Proof of address must be given in claiming discount. — No phone discussions will be entered into in this discount program. All winning addresses are selected by you, the customer.

THE
Nelson Daily News
PICTORIAL
EDITION
Is the
FAVOURITE
MAIL-AWAY
PROMOTION
of the
KOOTENAYS
Tells the Story of
Kootenays
At Work and at Play
with
Stories — Pictures
and Advertisements
Send Copies To Your Business Associates
Relatives and Friends
GIVE YOUR SECTION
of the
KOOTENAY
The
BOOST
IT TRULY DESERVES
Order It Now
From Your Local News Agent, Carrier Boy
or Direct from
The Nelson Daily News

With the majestic Mt. Hood as a backdrop, Timberline lodge nestles among the pines and deep snow on the 6,000-foot level.

Deep powder skiing in Alta, Ut.

By FRANK KUCHIRCHUK
Central Press Writer

OUT WEST, where the ski slopes are really mountains, the scenery breathtaking and the snow knee-deep, it is truly a skiers' heaven. From the Canadian Rockies south to New Mexico, and from the coast east to Colorado this is the ski-iest area in North America. The only complaint is too much snow. When the sunshine puts a finish to skiing elsewhere, the die-hard moves out west to the high mountains.

Familiar names such as Sun Valley, Id., Alta, Ut., Aspen, Colo., and Squaw Valley, Calif., are as popular to winter vacationers as southern spots in Florida and the Caribbean.

Although distance from the population areas is the biggest drawback to this Rocky mountain country, easterners fill the lodges for one or two-week vacations. Easily accessible by train or plane, it does add a little to the budget, but to the skier this is more than worth it, considering the beauty and powder snow.

NHL Defencemen Make Up for Losses

By THE CANADIAN PRESS

Some law of natural compensation seems to work in the National Hockey League. The more goals defencemen allow into their own nets, the more they score on their opponents.

It almost appears that the defencemen, when they start feeling guilty about all those goals scored against them, rush out to help their forwards.

Montreal Canadiens, for example, have been scored on less than any other team. Their defencemen have scored fewer goals than any others. Chicago Black Hawks have the next best goals - against record, and the next worst crew of scoring defencemen, Toronto Maple Leafs are third both ways.

RANGERS EASIEST

Boston Bruins, with the league's highest-scoring defencemen, until recently were the most scored-on team. Only New York Rangers are easier to score on now, and they have a fine set of offensive defencemen.

In order of goals against, going from fewest to most, here is how the teams line up: Montreal, Chicago, Toronto, Detroit, Boston, New York.

In order of goals scored by defencemen, again going from fewest to most: Montreal, Chicago, Toronto, New York, Detroit, Boston.

The Bruins' defence has accounted for 24 goals. Doug Mohns alone got 13, of them while playing forward for a short spell.

With 20 assists he leads defencemen in total points as well as goals.

Detroit's defence has 21 goals, six by Red Kelly, recently traded to Toronto Maple Leafs. Marcel Pronovost has seven.

Among active NHL players only Kelly and Bill Gadsby—who has eight goals this year—have scored 100 or more in regular season play. Rangers' total is 20.

STANLEY SECOND

Allan Stanley of Toronto Maple Leafs, with nine goals, is second to Mohns as a scoring defencemen. Bobby Baun has six while, the team total is 19.

Horton has set up 22 goals and ranks next to Pierre Pilote of Chicago Black Hawks as a playmaking defenceman.

Pilote, besides contributing five goals toward the Chicago defence's total of 11, has assisted on 26 others.

Montreal's defencemen have managed only 10 goals, six of them by Doug Harvey.

Leg Pains, Fatigue Sideline Sawchuk

DETROIT (CP) — Goaltender Terry Sawchuk apparently will be on the sidelines for Detroit Red Wings' next three games.

Doctors putting the 30-year-old Winnipeg native through a long series of tests in hospital at nearby Ann Arbor have not learned why Sawchuk tires easily and why he has leg pains.

"One doctor said they don't even know that they're looking for, so that makes their job even tougher," Sawchuk said in an interview Tuesday. He was knocked out for 36 games three seasons ago with infectious mononucleosis. Earlier this year he missed three games with leg pains.

NEEDED REST

Sawchuk complained again of the pains two weeks ago and agreed with coach Sid Abel that a three-game rest would help.

The Wings aren't counting on him for the crucial grind ahead. They play the league - leading Canadiens in Montreal Thursday night, meet the third-place Boston Bruins here Saturday and are home to Montreal Sunday.

Rookie Dennis Riggin of Edmonton Flyers in the Western League is taking Sawchuk's place. The fourth - spot Wings have won only one of their last 11 games.

"It's not Riggin's fault we're losing," Abel said. "We're just not scoring."

SEVERE COLD

Sawchuk still has leg pains and has come down with a severe cold. He said doctors are trying to determine whether old injuries to his back, hips and knees may be causing the trouble.

The tests likely will be concluded this week, but Sawchuk doubts he will get into action this weekend. He sparked his club's early successes this year.

The recent skid threatens to drop the Wings into fifth place and out of the Stanley Cup playoffs. Chicago Black Hawks can climb into fourth place by beating New York Rangers tonight.

General manager Jack Adams has tried to shake up his club by dealing veteran defenceman Red Kelly to Toronto Maple Leafs for rearguard Marc Reaume and bringing up defenceman Lloyd Haddon from Edmonton. But even Adams admits the Wings are about out of manoeuvres. He is talking to several clubs, trying to swing another deal before the Feb. 21 trade deadline.

LeBaron Leaves Grid for Court

WASHINGTON (AP) — Eddie LeBaron, Washington Redskins' little general, retired from professional football Tuesday.

He will practice law in Texas and keep his hand in the game by scouting for potential Redskins.

The five - foot - seven quarterback, smallest man in the National Football League, received his law degree from George Washington University here and recently passed the bar examination.

"It wasn't an easy decision," LeBaron said after conferring with Redskins' President George Preston Marshall and coack Mike Nixon. "But I've been with the Redskins for 10 years and figured the time had come to make the break."

LeBaron, leading NFL passer in 1958 and a ball-handling magician, joined the Redskins in 1950 and succeeded Sammy Baugh as first-string quarterback in 1953.

He played for Calgary Stampeders of the Western Interprovincial Football Union in 1954 but returned to Washington the next year. In 80 Redskin games he completed 538 of 1,194 pass attempts for 8,051 yards and 57 touchdowns.

The Milan Cathedral, largest Gothic structure in Italy, has an intricate facade topped by 135 spires.

Denver Puck Squad Not Out of Running

DENVER, Colo. (AP)—Denver University hockey fans firure their Pioneers should do no worse than a tie for second place in the Olympics. They might even wind up the winner.

Since Denver isn't playing in the Olympics, this needs explaining.

Glancing over results of the college team's record this season one finds: Denver 7, United States Olympic team 5; Denver 6, German (eWst Germany) Olympics 1; Denver 5, Sweden Olympics 3; Denver 2, Russian Olympics 2.

The collegians, all but one of them Canadians, met four Olympic teams for a record of three wins and two ties. They played the U.S. Olympic squad twice, winning one and tieing one. Pre-Olympic ratings have Canada, represented by Kitchener-Waterloo Dutchmen, and Russia favored.

Coach Murray Armstrong of Manor, Sask., is too modest go go along with fans who boast that this is the best amateur team in the world. He puts it this way: "I wouldn't say we are the best, but we would put up quite a battle against any of them."

Armstrong, former Nationa Hockey League player with Detroit Red Wings, unequivocally picks Canada to win the Olympic crown.

Revenooers Not Chasing Joe.

WASHINGTON (AP) — Although the case of Joe Louis is still open, the United States internal revenue service does not expect to get any more tax money from the former world heavyweight boxing champion.

A government official said Tuesday: "We're not chasing Joe. We're not going to make life miserable for him."

He said that is what commissioner Dana Latham meant when he told a closed session of a house appropriations subcommittee that "the Joe Louis case has finally been disposed of." The testimony was made public Tuesday.

Louis originally owed $545,000 in taxes on his earnings. Interest has brought the amount to more than $1,250,000.

Latham told Congress: "We have gotten all we could possibly get from Mr. Louis, leaving him with some hope that he can live. . . . His earning days are over."

Six Countries In Davis Cup Tests

IPSWICH, Mass. (AP) — John (Stuffy) McInnis, first baseman in the old Philadelphia Athletics' famed $100,000 infield, died Tuesday after a long illness. He was 69.

McInnis began his 18-year major league career with the Athletics in 1909 and formed a potent infield with Eddie Collins, Jack Barry and Home Run Baker. The team won the world series in 1910, 1911 and 1913.

McInnis had a .308 lifetime batting average in the majors, playing in 2,128 games. He posted a remarkable .990 in fielding average.

Among his records: Most consecutive chances at first base without an error—1,625; most errorless games in a row—163.

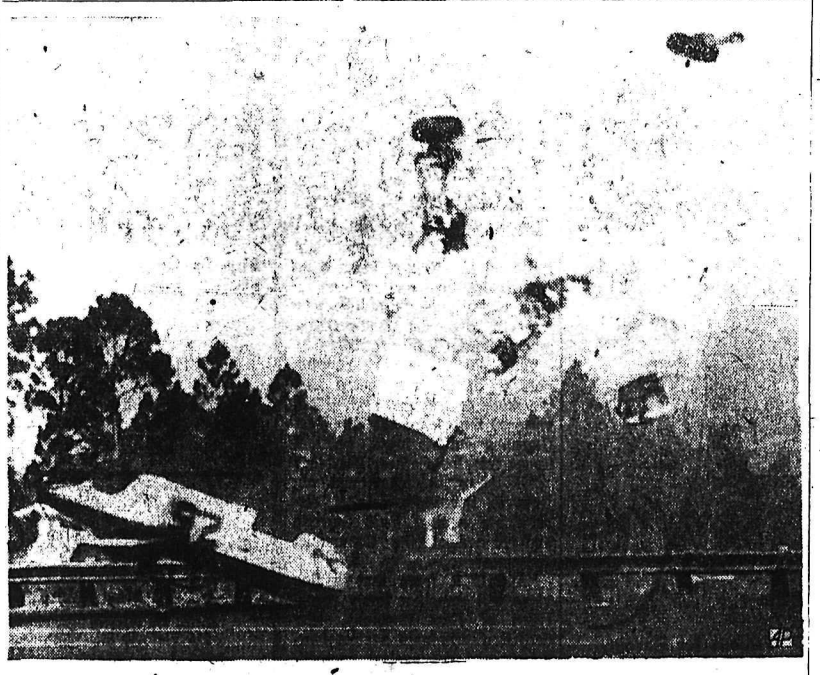

WHOOPS! Tommy Herbert's 1960 Thunderbird flies apart after he hit retaining wall coming out of the west turn during running of the 500-mile late model stock car race at Daytona Beach, Fla., Sunday. Herbert was injured but not critically.
—*AP Wirephoto.*

REEL CATCH—Sam Snead, among the contestants in the first annual World Series of Sports Fishing, comes up with a pretty good catch at Pompano Beach, Fla., in Faye Nenick, who is queen of the event. The tourney runs from January 15-20.

Leafs, Hawks Halt Rivals

By THE CANADIAN PRESS

Toronto Maple Leafs scored two first-period goals and went on to beat a crippled Boston Bruins club 3-1 in a National Hockey League game Wednesday night.

Except for the sensational work of Boston goalie Harry Lumley, the Leafs would have rolled up a much bigger lead.

In New York, Chicago Black Hawks slammed in three unanswere goals in the third period to beat the Rangers 5-1.

At Toronto, the Leafs swarmed time and again through a porous Boston defence that was weakened by the loss of Doug Mohns, out with a groin injury.

Forwards Bob Pulford and Bert Olmstead scored the first-period goals and defenceman Carl Brewer added an insurance tally early in the third. Larry Leach scored the lone Boston goal midway through the second.

Bruins were also without forwards Leo Labine and Guy Gendron, both down with flu, and lost right winger Vic Stasiuk early in the game because of a pulled groin muscle. Boston's Fleming Mackell, who returned to the lineup Wednesday night, had to leave in the first period, also suffering an aggravated groin injury.

Lumley made his best stand in the second period when he made 16 of his 34 saves. Leafs' Johnny Bower made 22 stops during the game.

The Hawks' win moved them into a tie for third place with Boston.

Ranger goalie Gunp Worsley suffered two cut tendons on the back of his right hand and left the game early in the second period. He was taken to hospital and replaced by practice goalie Joe Schaefer who allowed all five Chicago goals.

Hawks' Bobby Hull, trying to score from close in, cut Worsley's hand as the sprawling goalie blocked his shot. The blade of Hull's skate cut through Worsley's heavy glove.

Two Chicago goals were scored by Tod Sloan. Others came from Ken Wharram, Eric Nesterenko, and Ron Murphy.

Eddie Shack got the Ranger goal midway through the second period.

Schaefer, whose only previous professional experience was a losing effort with Buffalo Bisons in the American League, actually didn't do too badly against a lightning-fast Chicago attack. He had 17 saves.

SASK, N. ONT. UPSET IN SCHOOL CURLING

By LES HOLROYD

NORANDA, Que. (CP)—A pair of sixth-round upsets Wednesday night left the 1960 Canadian high school curling championships without an undefeated rink.

Dave Sullivan and his New Brunswick crew were the real Giant - killers as they easily downed Northern Ontario, winner of five straight, 13-4. Saskatchewan, which had won four in a row, fell short in an effort to catch Tommy Kroeger's Alberta representatives and the Stettler boys won 8-7.

In other games Nova Scotia kept British Columbia from getting its first win with a lopsided 18-3 triumph. Quebec also remained winless as Ontario defeated them 7-6 and Prince Edward Islane beat Newfoundland 10-6.

The results made the standings much closer. Northern Ontario still leads with a 5-1 record while Saskatchewan and Manitoba are tied for second place with 4-1 marks. Then come Nova Scotia and Alberta with 4-2 records, Ontario and P.E.I. with 3-3, New Brunswick with 2-3 and Newfoundland 1-4. Quebec and B.C. trail with five losses and no wins.

The Sullivan rink from Saint John, N.B., curled their best game of the competition to date. Sullivan and his vice-skip, Bob Devine, were especially strong on takeouts.

Ken Davis, skip of the Northern Ontario rink from Dryden, probably missed as many shots in this game as he did in the previous five and his teammates failed to give him the support he needed.

The Alberta - Saskatchewan game wasn't decided until the last rock. Down to coming home with last rock against him Saskatchewan skip Dale Hoffman drew his two stones to the front of the outside ring.

Kroeger missed on a takeout attempt with his first rock and was a bit heavy with his second. However, it got a piece of one Saskatchewan rock, took it out and then rolled out itself to give the Saskatoon lads a single.

The P.E.I. - Newfoundland match was close for seven ends but the Charlottetown foursome scored three on the eighth to take a 9-5 lead. The teams traded singles on the last two ends.

In the afternoon Northern Ontario won by a handy 10-3 score over B.C. and Don Pottinger skipped his Manitoba crew to its fourth win 16-5 over Newfoundland.

ELECTRIC MOTOR
REWINDING
Service and Repairs
We Rewind All Size Motors - and Armatures
See Us About All Types of INDUSTRIAL CONTROLS
Coleman Electric LTD.
Phone 2055 Nelson, B.C.

CIVIC CENTRE

TODAY'S EVENTS

ARENA:

7:15—Figure Skating.
9:30—Greyhound.
2:00—Tiny Tots Skating.
4:05—Children's Skating.
7:00—Weightlifting Club.
6:30—Senior Hockey.
8:00—Minor Hockey Playoffs.

RECREATION:

4:00—Minor Girls Basketball.
6:00—Twirling Club.
6:30—Sr. B. Men's Basketball.
8:30—Badminton Club.

Breaks World Sprint Record

SYDNEY (AP) — Sprinter Betty Cuthbert of Australia, an Olympic gold medal winner, Wednesday night bettered the women's world record for 100 yards, but the time will not be offered for recognition because of an assisting wind.

She was clocked in 10.2 seconds in a heat at the New South Wales championships, a tenth of a second under the record set in 1958 by Marlene Mathews, also an Australian.

Miss Cuthbert won the final in 10.4, without a following wind. Miss Mathews, battling to regain her form after a leg injury, finished third in 10.8.

FREE DELIVERY
Cool Bottled Beers
PHONE
Nelson 23 and 175
Trail 26 and 192
When Ordering Specify Brand Name
• Columbia Lager • Fernie Lager
• Kootenay Pale Ale • Columbia Cream Stout
EMPTY BOTTLES COLLECTED ON DELIVERY ONLY
INTERIOR BREWERIES LIMITED
This advertisement is not published or displayed by the Liquor Control Board or by the Gov't of British Columbia.

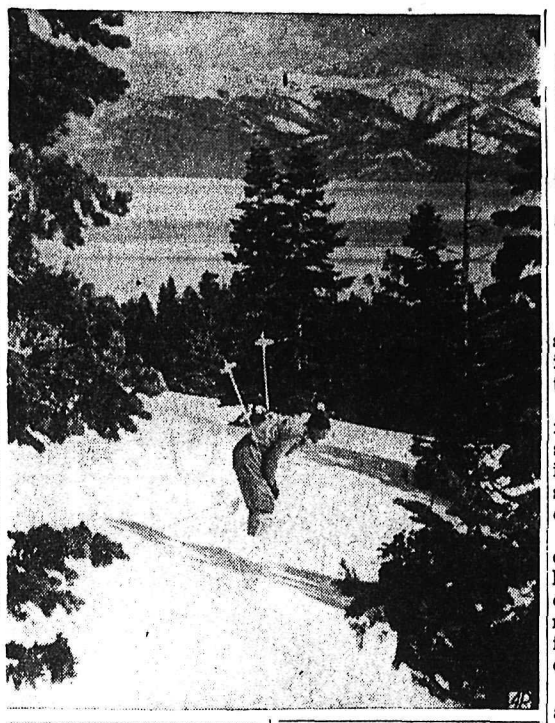

HURTS LEG. Verne Anderson (lower) of Rossland may miss the Winter Olympics due to an injury he incurred in Wednesday's practice on slopes similar to those shown in the above photo where an unidentified skier, oblivious of the scenic grandeur around him, glides through trees at McKinney Creek 17 miles south of Squaw Valley. Beyond him is Lake Tahoe.

VON CLAY SEEKS MOORE FIGHT

PHILADELPHIA (AP) — Archie Moore can name his terms if he will defend his light heavyweight title against young Von Clay of Philadelphia, Clay's manager said Wednesday.

Tony Graziano, Clay's manager, lightweight sensation Len Matthews and heavyweight prospect Don Warner, spoke after learning Moore was interested in a Clay bout offered by Madison Square Garden.

Harry Markson, garden boxing director, said Moore and his manager, Jack Kearns, had shown definite interest in Clay as an opponent for the ageless champion. Clay is ranked No. 5 among light heavyweights by the National Boxing Association.

Asked if the 20-year-old Clay, who has had only 13 pro fights, wouldn't be a lamb led to slaughter against Moore, Graziano said:

"Absolutely not. Moore is 46 years old or close to it. His reflexes are gone. Clay would knock him out.

Fraser Foursome Bobbles Chance

VERNON (CP) — The Irene Fraser rink of Vancouver and Victoria housewife Flora Martin were tied with five wins and two losses as the eighth draw of the British Columbia Ladies' curling association playoffs ended here Wednesday night.

The Vancouver Island representatives had a great chance to steal the championship in the last draw Wednesday but failed when they were defeated 9-5 by the high-flying Fraser foursome. The Pacific Business Girls' Curling Club entry swept to reckoning with three straight wins in Wednesday's play.

The present standings and the games left to be played in the last draw today make it possible for four rinks to end in a tie.

A combination of losses for Fraser and Martin and wins by Flo Gustafson of Prince George and Kimberley's Ina Hanson could leave all four with five and three records, making necessary another round-robin series between the four clubs to decide the winner.

The final draw has Martin meeting Shirley Stephen of New Westminster and Fraser will play against Trail's Frances Turner. Gustafson will meet Millie Topham of Peachland and Hanson plays against Dot Fisher of Kamloops.

Most improved rink in Wednesday's play was the Frances Turner Trail foursome. She entered the day's play riding a winless streak of four games. She won two straight by dropping the powerful Hanson rink 8-4 and Stephens 11-3. In the last draw she lost 11-10 to Vancouver's Betty Tansely in an extra end match.

A knee injury sidelined Shirley Stepphen, representing the Fraser Valley. Her three team members played it alone to defeat Millie Topham 10-5 Wednesday night.

Sixth draw results of B.C. Ladies' Curling Association playdowns:

Martin, Victoria 8 Tansely Vancouver 7; Gustafson, Prince George 8 Stephen, New Westminster 6; Turner, Trail 8 Hanson, Kimberley 4; Fraser, Vancouver 10 Fisher, Kamloops 8.

SEVENTH DRAW

Martin, Victoria 10, Gustafson, Prince George 7; Turner, Trail 11, Stephen, New Westminster 3; Tansley, Vancouver 7, Topham, Peachland 4; Fraser, Vancouver 8, Hanson, Kimberley 5.

SOUTHERN DRAW

Stephen, New Westminster 10 Topham, Peachland 5; Tansley, Vancouver 11 Turner, Trail 10; Fraser, Vancouver 9 Martin, Victoria 5; Fisher, Kamloops 9 Gustafson, Prince George 7.

Final draw 10 a.m. today:

Martin vs Stephen; Fraser vs Turner; Gustafson vs Topham; Hanson vs Fisher.

OLYMPIC HOCKEY TO BE INDOORS IS THE RULING

SQUAW VALLEY, Calif. (CP)—The International Ice Hockey Federation, angrily blasting ice conditions for the Olympic tournament, decided Wednesday that all possible games will be played at the main indoor arena.

After an inspection of the hockey facilities, which have been criticized by coaches and players alike because of melting under the afternoon sun, the federation decided to schedule the games for late afternoon and evening — much later than had been originally planned.

The outdoor rink will be used only after a three-man committee inspects the ice and reports it suitable for Olympic-calibre competition, and it seems likely that only the consolation events will be held on the open-air surface.

WHY SITE CHOSEN?

"The big question is why this place was selected for the eighth Winter Games in the first place," IIHF president John F. (Bunny) Ahearne of London said.

"I don't know how you can expect teams who came here from thousands of miles to play on that slush," said Ahearne.

"Surely there are other places in this country were conditions would be at least suitable."

George Dudley, lawyer from Midland, Ont., who is North American IIHF president, said the outdoor rink is "completely unsuitable."

The officials drew up this schedule for the first three days of hockey competition (times MST):

FRIDAY

United States vs Czchoslovakia (5 p.m.)

Canada vs Sweden (7:30 p.m.)

Russia vs Germany (10 p.m.)

SATURDAY

Canada vs Japan (5 p.m.)

Russia vs Finland (7:30 p.m.)

Czechoslovakia vs Australia (10 p.m.)

SUNDAY

United States vs Australia (5 p.m.); Germany vs Finland (7:30 p.m.); Sweden vs Japan (10 p.m.).

Feb. 22—U.S. vs Sweden or Japan; Russia vs Czechoslovakia or Australia; Canada vs Germany or Finland.

Feb. 23—Day off.

Feb. 24—U.S. vs Germany or Finland; Russia vs Sweden or Japan; Canada vs Czechoslovakia.

Feb. 25—U.S. vs Canada; Russia vs Germany or Finland; Czechoslovakia or Australia vs Sweden or Japan.

Feb. 26—Day off.

Feb. 27—U.S. vs Russia (2:30 p.m.; Canada vs Sweden or Japan; Czchoslovakia or Australia vs Germany or Finland.

Feb. 28—Canada vs Russia; U.S. vs Czechoslovakia or Australia; Sweden or Japan vs Germany or Finland.

Ideal Weather Greets Squaw Valley Opening

By JACK SULLIVAN
Canadian Press Staff Writer

SQUAW VALLEY, Calif. (CP) — Ideal weather and sparkling ceremonies were predicted for today's formal opening of the eighth Winter Olympic Games, but underlying them were occasional acrimony and a disappointing gate.

The weather is sharp and clear, and deep snow mantles the California peaks which surround this valley site of the Winter Games where 30 countries will compete in hockey, skating and ski events. But only some 12,000 spectators were expected for today's opening — scarcely one-third of the 35,000 originally expected.

In addition, the traditional pre-Olympic bickering preceded the games opening. There was a hassle over the hockey tournament schedule, and complaints from many coaches and athletes over ice and snow conditions on the rinks and ski runs. One Canadian described the hockey facilities as "barnyard." In addition, two countries — India and Nationalist China — were ruled out of competitors.

But once the opening ceremonies are out of the way, the start of actual competition Friday is expected to mark an end to the disputing in favor of open contention for individual athletic eminence. Traditionally the Olympics do not recognize standings by countries, but equally traditional international rivalry will assure close study of unofficial points ratings by countries.

CANADA HOPEFUL

Canada is hopeful of titles in all three divisions. The Kitchener-Waterloo Dutchmen are out to win back the Olympic hockey trophy taken from them by Russia in the 1956 games. Ottawa's Anne Heggtveit thinks her chances in the women's alpine skiing are "good," and Toronto's Bob Paul and Barbara Wagner — world, North American and Canadian champions — are shooting for a gold medal in the figure-skating pairs.

Thursday's program includes ceremonies only. But the ceremonies will be in true California style. Walt Disney has devised the afternoon pageant within the framework of the Olympic tradition.

There will be a choir of 2645 voices; former Olympic champion Mrs. Andrea Mead Lawrence, representing the host country, will ski down Little Papoose Peak with the flaming Olympic torch, turning it over to fellow American champion Ken Henry who will skate the final lap into the main arena. There the big Olympic torch will be ignited from the flame flown to the United States from Norway.

The athletes will parade into the arena led by the Greek contingent whose ancient Olympic tradition is being carried on.

Two thousand "doves of peace" will be released and the Winter Olympics flag will be passed on from Italy, where the last Winter Games were held in 1956 at Cortina d'Ampezzo.

NIXON PRESIDES

Richard Nixon, vice-president of the United States, will speak the simple prescribed words that will set the games in motion the following day:

"I now declare open the Olympic Games of Squaw Valley celebrating the eighth Winter Olympics."

The weather forecast is fair Thursday with light winds and moderately crisp temperatures.

Sweden's Canadian - coached team, which arrived here Wednesday, joined several others in decrying the ice conditions. A spokesman said it was "loose and slow from the sun, and it is rough." But he conceded that "it's the same for all of us."

The Swedish team is coached by Ed Reigle, who once played in the NHL for Boston Bruins and with Cleveland Barons in the American League. They finished fourth in 1956 behind Russia, the U.S. and Canada.

American hopes in hockey were dimmed Wednesday with word that substitute goalie Larry Palmer would be out of competition with a severe knee injury. If anything happens to first - string goalie Jack McCartan "we'd be about finished," said coach Jack Riley.

Canada's team is in good shape except for defenceman Jack Douglas who sprained an ankle in practice. He is expected to be able to play, however.

Reporters Up in Arms Over Olympic Move

SQUAW VALLEY, Calif. (AP)—All press passes to the village where contestants to the Winter Olympic Games are housed were withdrawn Wednesday.

Grousing over this decision became almost as vigorous as complaints about the so-called "mushy" ice.

"I have never seen anything like this in my long experience as a sports writer," sports editor Sulo Kolkka of Uuso Suomi, Helsinki, said.

"This afternoon I waited three hours before I could get the results from the draws for starting numbers in the first cross-country events. This is unheard of."

Correspondent Jack Iwata of Kyodo, Tokyo, said he had requests in through official channels for three interviews.

"That's the only way you can do it now. Two of the requests have been in for two days. I don't know how I'm going to get my work done this way," he said.

Sports editor Munthe Kaas of Verdens Gang, Oslo, said:

"The Norwegian speed skaters were happy as long as I got my quotes from them in the village when they were relaxing. They preferred that to my pestering them when they were on the ice, which is the only place I can now get at them the way the organizers have disorganized things now."

The athletes themselves weren't too happy about the new situation.

"They've made it look like a monkey house—a prison," Japanese skating star Takeo Mizoo said after deputy sheriffs refused to let a newspaper man accompany him inside, forcing him to stand at the gate.

STRIKES 'N' SPARES

Variety Club—High single, Bertha Sutherland of Goons 218, high aggregate, Elsie Popadynetz of Cheerios 515; team high single, Rollettes 814, team high aggregate, Cheeries, 2238. Goons 1, Jets 2; Five Pins 1, Rollettes 2; Luniks 1, Cheerios 2.

Junior Ladies' League — High single and aggregate, Jane Pearson of Royal Bank, 295 and 741. Team high single and aggregate, Royal Bank, 996 and 2590. Royal Bank 3, Spartons 1; Corner Pins 0, Gorgers 4; Dynamos 4, Flyers 0.

Martin Stops Them Hockley Scores Them

TRAIL (CP)—Solid goaltending by Seth Martin and a three-goal performance by captain Cal Hockley Wednesday night gave Trail Smoke Eaters a 7-4 Western International Hockey League victory over Rossland Warriors.

The win gave the Smoke Eaters, who have clinched the league title, 48 points, nine more than second-place Nelson Maple Leafs. Warriors are in the cellar with 23 points.

Laurie Bursaw scored twice and Harry Smith and Norm Lenardon scored once for Trail. Smith's was his 21st of the season.

Bud Andrews sparked the Warriors with two and Hal Jones and Wiggy Davis added singles.

SCORELESS PERIOD

The clubs played a scoreless first period with the Smokies grabbing a 4-2 lead at the end of the second and outscoring the visitors 3-2 in the third.

Andrews gave the Warriors the lead at 5:45 of the second when he jammed a rebound past Martin. Hockley evened up the count a minute later when Rossland goalie Bruno Forlin came halfway to the blueline to clear a loose puck. Smith, on a close-in slap-shot, put the Smokies ahead to stay at 8:10.

Lenardon 20 seconds later, Andrews from a scramble and Hockley with the Warriors a man short closed out the second period.

Bursaw made it 5-2 to open the third at 1:04 when he took Howie Palmer's pass in front of Forlin. Jones pulled the Warriors to within two a minute later when he caught the corner of the net from a scramble. Bursaw, Davis and Hockley, after he had stolen the puck, rounded out the game scoring.

Rossland outshot the Smokies 32-28 and the clubs evenly divided the 14 penalties.

The crowd was 1152, a high for a regular season game this season.

Nelson Hosts Trail Teams

The Trail Midgets and Juvenile rep teams meet the Nelson teams here tonight at the Civic Arena in the first of a two-game total-goal series for the West Kootenay semi-final playdowns in these two sections.

Winners of this series meet Rossland, who this year drew the bye in West Kootenay minor hockey playdowns.

The Midget game is slated to get under way about eight o'clock with the Juvenile game following. The Midget lineup will have Ken Planden in the nets, Alec Wallach, Murray Thompson, Jim Cain and Randy Conne on defence, with the forwards being chosen from Bill Burdenie, Shelly Atwell, Gary Higgs, Mike Laughton, Glen Wilson, Jim Turner, Gary Irwin, Ross Seaby, Larry McEachern and Bob Paterson. The Juveniles will have Ray Stack in the nets, Danny Lang, Bob McCandlish and Dave Ellwyn on defence, while the forwards will be Bill Lipsack, Mickey McMasters, Hugh Hooker, Paul Peters, Monral Holmes, Phil Engstad, Doug Lukey and Laurie Tees.

Natal Dominates Bellevue Clubs

Natal Pee Wees scored a convincing 8-1 triumph over the visiting Bellevue Pee Wees while the Bantam clubs of the two centres battled to a 1-1 deadlock over the weekend.

Raymond Myles and Terry Myles each scored three goals to pace the Natal Pee Wees while Raymond DeAnna and Gordon Tappay chipped in with single tallies.

Petrone scored the lone goal for the losers.

In the Bantam contest, Vonzi counted for Natal while D. Youngburg connected for Bellevue.

Sunday in Bellevue Natal Pee Wees won 10-1 while its Bantams edged their hosts 8-7.

IT'S THE POLICY plus THE AGENT THAT GIVES YOU THE BEST PROTECTION

When you deal with your local independent agent or broker you are dealing with a man who is building his business on the service he gives you. His interest is in you.

Because he is free to represent more than one insurance company, he can select the coverage most suited to your needs.

It pays to deal with your local independent agent or broker.

THE INSURANCE AGENTS' ASSOCIATION OF BRITISH COLUMBIA

Look for this emblem before you buy fire, auto or general insurance.

C. W. Appleyard & Co., Ltd.
421 Baker St. Phone 269
Nelson, B.C.

William Kalyniuk Agencies
534 Josephine St. Phone 1777
Nelson, B.C.

McHardy Agencies Ltd.
554 Ward St. Phone 135
Nelson, B.C.

P. E. POULIN
582 Ward St. Phone 70
Nelson, B.C.

Robertson, Hilliard, Cattell Realty COMPANY, LIMITED
456 Ward St. Phone 1912
Nelson, B.C.

T. D. Rosling & Son Ltd.
568 Ward St. Phone 717
Nelson, B.C.

LOOK AT THESE LOW BEEF PRICES!

ONLY AT SHOP-EASY SWIFT'S PREMIUM INSERT BEEF

We have arranged to have the finest Grade "A" Canada Choice Red Beef, picked for us at the Swift Canadian plant in Edmonton. These beef cuts are easily identified by a little red paper insert placed on each package of the particular beef. You can be assured that your money can buy no finer eating meat . . . at any price. Look for the red insert . . . it means: Top grade, government-inspected, properly aged; tender eating meat! Swift Canadian Co. Ltd., guarantee it and Shop-Easy Stores guarantee it. Double-your-money-back guarantee! . . . Remember, for the finest Swift's Premium Beef --- shop SHOP-EASY!

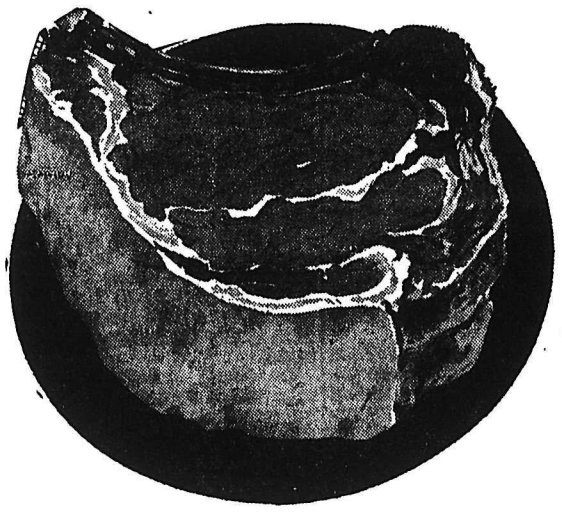

STEAKS	. . . lb.	75c
Standing Rib Roast	Swift's Premium Insert Beef	A lb. 69c
Sirloin Tip Roast	Swifts' Premium Insert Beef	A lb. 79c
POT ROAST	Round Bone, Swifts' Premium Insert Beef	A lb. 39c
SHORT RIBS	Swifts' Premium Insert Beef	A lb. 29c
GROUND BEEF	Swifts' Premium Insert Beef	A 3 lbs. 99c
SIDE BACON	Swifts' Empire; 1's	lb. 49c
FRYERS	Cut Up on Trays; 2½ lb. avg.	each 99c
Pork Shoulders	Fresh, Picnic style	lb. 29c

Pink Grapefruit
Loaded with juice; large size.
3 for 29c

McIntosh Apples
Nature's Most Perfect Food.
2 lbs. 33c

Avocadoes
Extra Fancy, Crisp
3 for 25c

Green Cabbage
California
2 lbs. 25c

Field Tomatoes
Select Imported.
lb. 29c

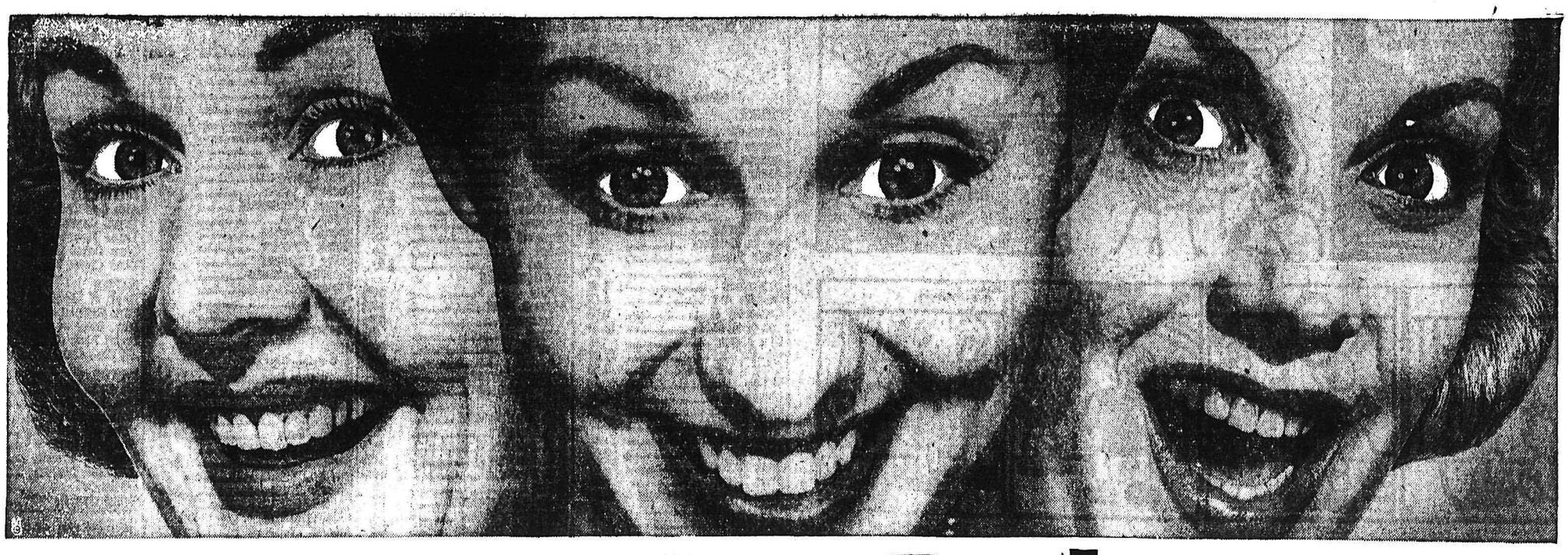

GREAT 99¢ SALE

BROOMS	5 Strand, Westcoast	each 99c
Strawberry Jam	Malkin's, Pure; 48 oz. tin	99c
HONEY	Pride of the Prairies; 48 oz. tin	99c
CAKE MIXES	Betty Crocker; 20 oz. pkg.	3 for 99c
CARNATION MILK	Tall tins	10 for 99c
MARGARINE	Burns' Delmar; 16 oz. ctn.	4 for 99c
DOG FOOD	Tops; 15 oz. tin	12 for 99c

KRAFT DINNER	Cooks in 7 minutes	3 for 49¢
SHORTENING	Crisco; 1 lb. pkg.	3 for 99¢
MUSHROOMS	Fraser Vale; 10 oz. tin	3 for 99¢
JUICE	GRAPEFRUIT. Mist o' Gold, pink; 48 oz.	3 for 99¢
CHOICE PEACHES	Malkin's; 15 oz. tin	4 for 99¢
GREEN BEANS	Cut, Malkin's; 15 oz. tin	6 for 99¢
GOLDEN CORN	Malkin's 15 oz. tin	6 for 99¢
AYLMER PEAS	Choice, ass'td.; 15 oz. tin	6 for 99¢
PREM	Swift's; 12 oz. round tin	3 for 99¢
GLO-COAT	Johnson's Hard Gloss; qts.	99¢
COCOANUT	Better Buy, fine; 8 oz. pkg.	15¢
DAD'S COOKIES	5 varieties	3 for 99¢
PEANUT BUTTER	Kersey's; 48 oz. tin	99¢
TOILET TISSUE	Westminster, colored	10 for 99¢
TOMATO PASTE	Hunts; 6 oz. tin	10 for 99¢
TOMATO SOUP	Aylmer; 10 oz. tin	8 for 99¢

Polar ICE CREAM ½ gallon 65c

KLEENEX	Colored, family size	3 for 99c
Pineapple Tidbits	Malkin's; 12 oz. tin	4 for 99c
SMALL SHRIMP	Alaska Primo; 5 oz. tin	3 for 99c
TUNA FLAKES	Blue Pacific; 6 oz. tin	6 for 99c
FLOUR	Cream of the West; 25 lb. bag	$1.49
PANCAKE MIXES	Aunt Jemima; 2 lb. bag	35c
JELLO	10 Delicious Varieties	10 for 99c
PITTED DATES	Lotus; 1 lb. pkg.	33c
RAISINS	Australian Seedless; 2 lb. pkg.	49c

Win Up to $1000

PLAY THE BONUS GAME

$724.00 Given to Nelson Winners To Date. Get Your Card Today

SHOP-EASY

WE RESERVE THE RIGHT TO LIMIT QUANTITIES

L'L ABNER

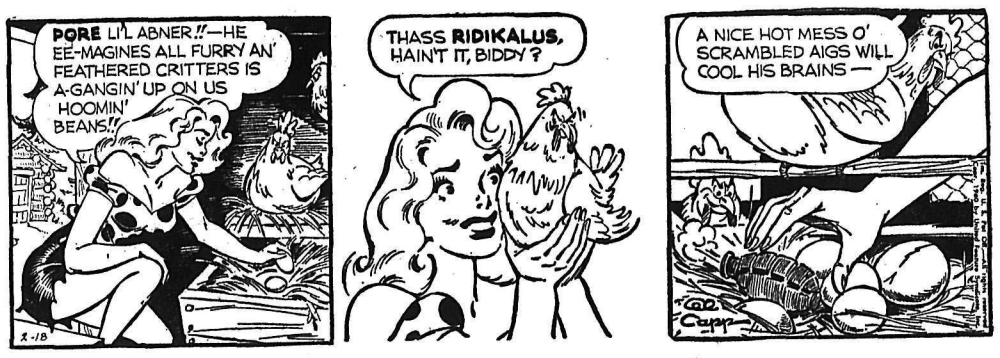

HENRY

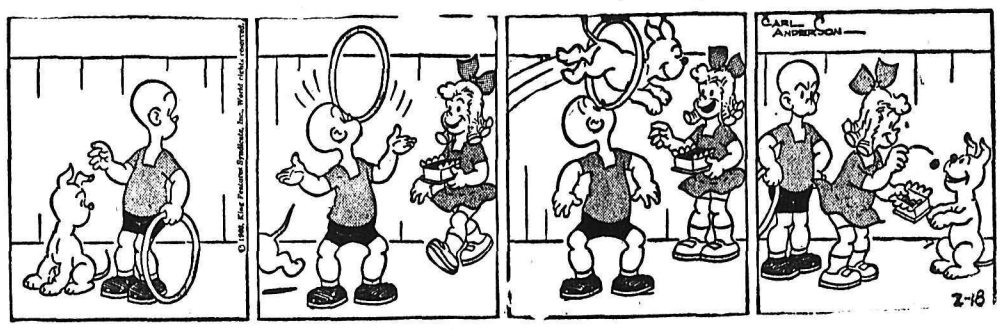

B. BRADFORD

DONALD DUCK

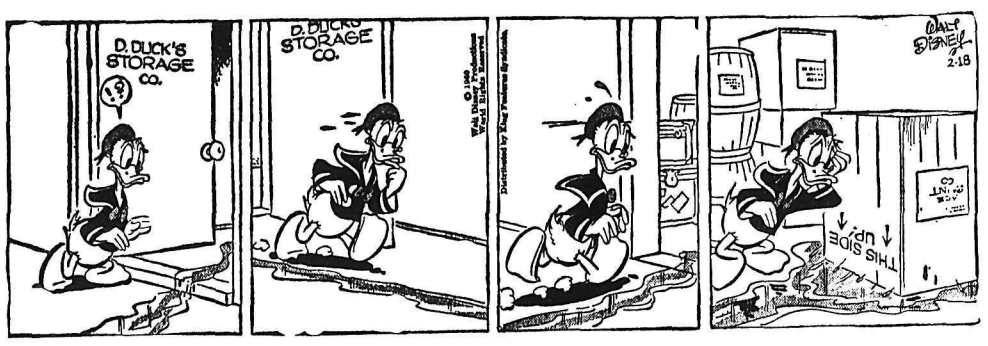

JULIET JONES

BLONDIE

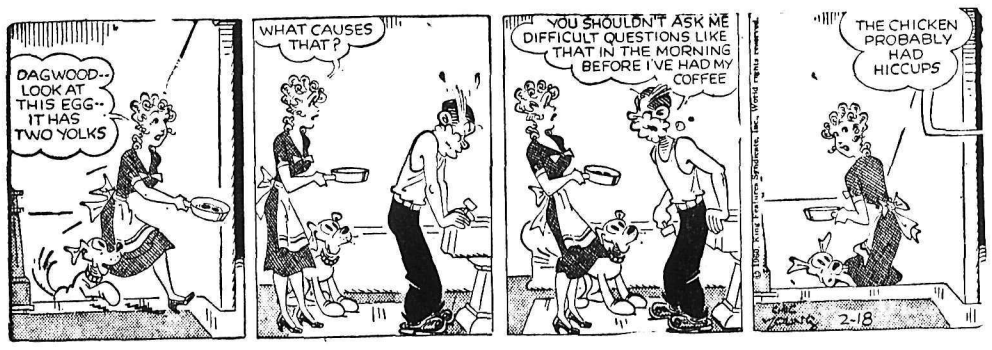

BUZ SAWYER

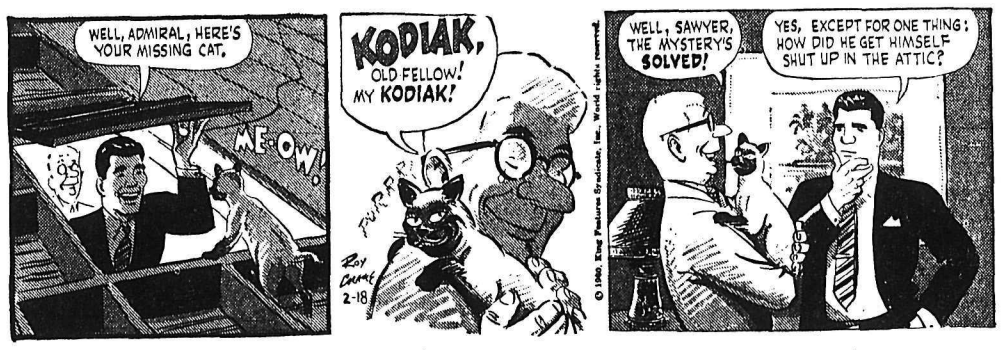

B. BAILEY

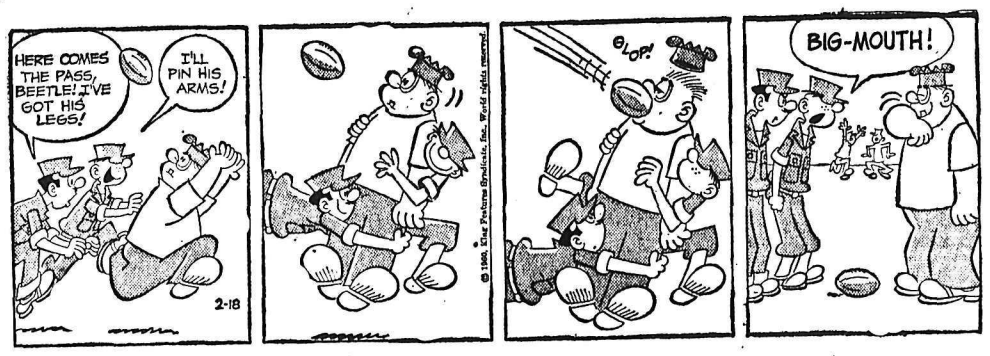

JIGGS

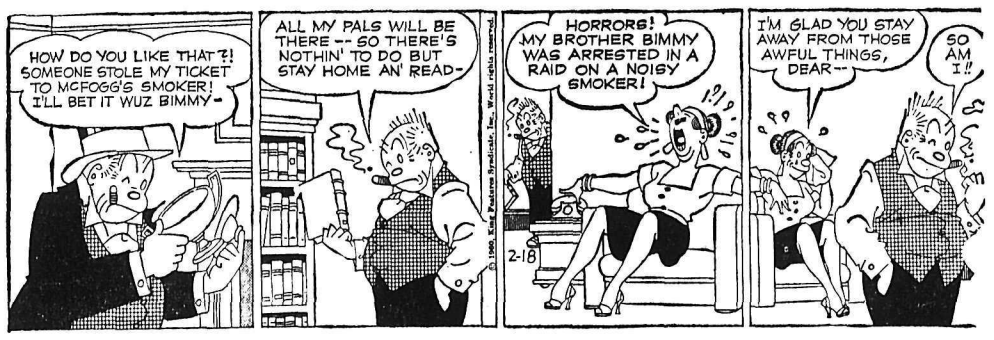

STOCK QUOTATIONS

The Daily News does not hold itself responsible in the event of an error in the following lists.

TORONTO STOCKS

(Closing Prices)

MINES	
Advocate	2.70
Algom Uranium	11.12½
Anacon Lead	.72
Anglo Rouen	.22
Atlin Ruff	.10
Aumaque	.12½
Barnat	1.50
Base Metals	.18½
Baska Uranium	.10
Bibis Yukon	.10
Boymar	.07½
Brunswick	4.40
Buffalo Ank	2.10
Campbell C	5.55
Campbell R. L.	12.50
Can Met	.11
Cassiar	12.87½
Central Patricia	1.20
Chimo	.52
Chromium	4.25
Con. Marcus	.58
Cons Denison	10.37½
Cons Denison Wts.	.06
Cons. Discovery	3.60
Cons Halliwell	.57
Cons Howe	2.60
Cons Mining & Smelting	18.00
Cons Regcourt	.08½
Con Sub	.38
Conwest	3.80
Copper Corp	.26
Copper Man	.09½
D'Aragon	.28
Donalda	.08
East Malartic	1.56
East Sullivan	1.50
Elder Gold	1.28
Falconbridge	30.37½
Frobisher	1.84
Geco	16.75
Giant Yel.	11.75
Goldale	.16½
Gunnar Gold	10.12½
Harminerals	.09½
Hasaga	.19
Headway	.25
Hollinger	24.37½
Hudson Bay	47.25
Int. Nickel	99.37½
Iron Bay	2.21
Joliet Que.	.25
Jonsmith	.15
R J Jowsey	.37
Kerr Addison	20.87½
Labrador	23.75
Lake Lingman	.06
Leitch	1.37
Lexindin	.03
Lake Osu	.19
Lorado	.26½
Macassa	2.66
MacDonald	.26
Madsen R. L.	2.90
Malartic G. F.	.91
Maneast	.06
Maritime Mining	1.13
McLeod	1.05
McKenzie R L	.24
Milliken	.84
Mining Corp.	12.12½
Multi Mins	.40
New Alger	.06
New Bidlamaque	.40
New Harricana	.12
New Hosco	.82
New Jason	.07
New Lund	.20½
Nipissing	1.30
Noranda New	42.25
Norgold	.05½
Normetals	3.20
North Can	1.10
North Rankin	1.00
Opemiska	6.90
Pickle Crow	.90
Preston E. D.	4.50
Quebec Copper	.16½
Quebec Lithium	2.75
Quebec Metallurgical	.53
Quemont	10.00
Radiore	.65
Rayrock	.51
San Antonio	.70
Sherritt Gordon	2.80
Steep Rock	10.37½
Slocan Van Roi	.10
Sullivan Con	1.63
Sylvanite	.70
Taurcanis	.62
Teck Hughes	1.82
Temagami	1.80
Thomo-Lund	.62
Torbrit	.30
United Keno	5.80
Upper Canada	1.10
Ventures	24.00
Violamac	1.40
Waite Amulet	6.30
Willroy	1.35
Wiltsey Goglin	.10½
Wright Hargreaves	1.25
Yale	.22
Yellowknife Bear	1.09
Young (H.G.) Gold	.80
OILS	
American Leduc	.11½
Bailey Selburn	6.70
Calgary and Edmonton	19.50
Canadian Devonian	3.10
Duvex	.05
Home A	10.25
Long Island Pete	12½
Marigold	.10
Midcon	.50
Nat. Pete	2.45
Okalta	.50
Pacific Pete	10.37½
Petrol	1.00
Place Oil	.74
Prov Gas	2.35
Royalite	7.05
Spooner	.15
Stanwell Oil	.41
Triad	.90
United Oils	1.55
INDUSTRIALS	
Abitibi	36¼
Algoma Steel	34½
Aluminum	30½
Analog	6½
Atlas St.	23¼
B.A. Oil	30⅜
Bathurst Power	39½
Bell Telephone	43¼
Brazilian	4.25
B.C. Electric 4¾s	82½
B.C. Forest	12¼
B.C. Packers A	14⅝
B.C. Packers B	14⅜
B.C. Power A	32¼
Burns A	13
Canadian Breweries	36
Canadian Canners	13
Canadian Celanese	20
Can. Cement	29¾
Can Chem Co	6⅛
Can. Curtis Wright	2.25
Can Oil	22¼
Canadian Pacific Rly	24¼
Can. Packers A	46½
Can. Packers B	46½
Cockshutt	17
Columbia Cellulose	4.20
Cons Gas	36¼
Dist. Seagram	28⅞
Dom. Bridge	18
Dom. Foundries	45¾
Dom Magnesium	7
Dom. Stores	45¼
Dom. Tar & Chemical	14
Dom. Textiles	8½
Eddy Paper	58¼
Famous Players	18⅞
Fanny Farmer	16
Ford U.S.	75¼
Gatineau	32⅜
Gen. Steel Wares	12¾
Goodyear	160
Howard Smith	43½
Imperial Oil	32⅞
Imp. Tobacco	11¾
Ind. Acc.	31¾
Int. Pete	42¾
Loblaw A	24
Loblaw B	24¼
Massey Ferguson	10⅜
Mont. Loco	16⅜
Moore Corp.	38½
Nat. Steel Car	13¾
Page Hershey	25
Power Corp.	52
Russ. Industries	10½
Shawinigan	27¼
Simpsons A	29
Southam	84
Standard Paving	16
Steel of Canada	76⅜
Texaco	50
Union Gas of Can	15
United Steel	7½
Western Grocers A	33¾
Weston George	29½
Woodwards A.	17¼

Anti-German Films Fewer

BONN, Germany (AP) — The number of "inflammatory films with anti - German tendencies" shown on United States and Canadian television is decreasing, Deputy Foreign Minister Hilger Van Scherpenberg told the West German Parliament Wednesday.

The right - wing German party had asked what the government was doing to stop the "political poison" being screened. The party claimed that good relations between West Germany and the U.S. and Canada were being damaged.

Van Scherpenberg said the number of these films had considerably decreased through the pressure of American and Canadian public opinion.

No titles of objectionable films were mentioned.

ADENAUER AILING

BONN, West Germany (Reuters)—German Chancellor Konrad Adenauer, 84, has a slight attack of influenza, a government spokesman said Wednesday, and would not be able to attend to his official duties for a few days.

TELEVISION FOR TODAY

PACIFIC STANDARD TIME

KREM-TV — Channel 2

5:30 Rocky and His Friends
6:00 Huckleberry Hound
6:30 Newsbeat
Profile: Clarkston, Wn.
7:00 This Man Dawson
7:30 Gale Storm Show*
8:00 Donna Reed Show*
8:30 Real McCoys*
9:00 Pat Boone Show
9:30 The Untouchables
10:30 Decoy
11:00 Nightbeat
11:15 Jack Paar
1:00 Nightcap News

KHQ — Channel 6

6:15 Front Page
6:45 NBC News*
7:00 Highway Patrol
7:30 State Trooper
8:00 Bat Masterson*
8:30 Johnny Staccato*
9:00 Sea Hunt
9:30 Tenn. Ernie Ford (C)*
10:00 You Bet Your Life*
10:30 News
10:40 Late Movie "San Francisco"

KXLY-TV — Channel 4

8:30 University Profile
8:45 Song Shop
9:00 Red Rowe*
9:30 On the Go*
10:00 I Love Lucy*
10:30 December Bride*
11:00 Love of Life*
11:30 Search For Tomorrow*
11:45 Guiding Light*
12:00 Ray Milland Show
12:30 Susie
1:00 Take 4
1:15 Dan Smoot
1:30 As the World Turns*
2:00 For Better or Worse*
2:30 Houseparty*
3:00 Millionaire*
3:30 Verdict Is Yours*
4:00 Bright Day*
4:15 Secret Storm*
4:30 Edge of Night*
5:00 Cartoon
5:15 Robin Hood
5:45 4-Star Report
6:15 Douglas Edwards*
6:30 Amos 'n' Andy
7:00 Lock Up
7:30 Winter Olympics*
8:00 Betty Hutton*
8:30 Johnny Ringo*
9:00 Zane Grey Theatre
9:30 DuPont Show of the Month*
11:00 News
11:05 4-Most Feature

(Programs subject to change by stations without notise.)

VANCOUVER STOCKS

(Closing Prices)

MINES		
Beaver Lodge	.12½	
Bralorne	5.25	
Canusa	.04½	
Cariboo Gold	1.10	
Craig	3.55	
Giant Mascot	.23½	
Granduc	1.10	
Highland Bell	1.60	
National Ex	.05	
Pend Oreille	2.60	
Quatsino	.16	
Reeves MacDonald	1.55	
Sheep Creek	.78	
Sherritt Gordon	2.75	
Silbak Premier	.24	
Silver Standard	.27	
Sunshine Lardeau	.11	
Taylor	.15	
Trojan	.08½	
Utica	.00¾	
Western Exploration	.10	
OILS		
A P Consolidated	.53	
Calgary & Edmonton	19.25	
Charter	1.10	
Home	9.70	
Okalta Com	.48	
Pacific Pete	10.25	
Peace River Gas	.20	
Royalite	6.85	
Royal Can	.17	
United	1.55	
Vantor	.50	
INDUSTRIALS		
Alberta Distillers	2.40	
Alberta Distillers Vt.	1.75	
B C Forests	12.00	
B C Power	32.00	
B C Telephone	42.50	
Canadian Collieries	9.75	
Crown Zeller (Can)	17.75	
Inland Nat Gas	1.40	
MacM & Powell R.	15.00	
Mid-West Cop.	.14	
Trans Mtn	9.75	
Westminster Paper	35.50	
Western Plywoods	14.00	
UNLISTED		
Alta Gas Trunk	24.50	
Trans Canada Com	22.50	
Trans Mountain Unit	9.75	
West Coast Unit	69.00	
West Coast Vt.	14.75	
BANKS		
Bank of Montreal	49.75	51.00
Can. Bank of Com.	49.75	51.00
Imp. Bank of Can.	53.50	54.50
Royal Bank of Can.	72.00	78.50
All Can. Com.	7.05	7.66
FUNDS		
All Can. Div.	5.62	6.11
Can. Inv. Fund	8.37	9.19
Commonwealth Int.	7.72	8.48
First Oil and Gas	3.78	4.13
Grouped Income	3.49	3.81
Investors Growth	5.65	6.11
Investors Mutual	10.43	11.28
Leverage	6.24	6.86
Trans Canada "C"	5.55	6.10

PHONE 1844 FOR CLASSIFIED

ON THE AIR

CKLN PROGRAMS — **1390 ON THE DIAL**

PACIFIC STANDARD TIME

THURSDAY, FEBRUARY 18, 1960

6:54—Sign On
6:55—Farm Fare
7:00—Chapel in the Sky
7:15 Wake-Up Time
7:25—Sports News
7:30—News
7:35—Wake Up Time
7:45—The Archers
9:00—News
9:05—Morning Devotions
9:10—Story Parade
9:20—Alan's A.M. Spot
9:59—D.O.O.T.S.
10:00—News
10:05—Wheel of Fortune
10:10—Interlude
10:15—Tommy Hunter Show
10:45—John Drainie Tells a Story
11:00—News
11:05—Jane Grey Show
11:10—Album Time
11:45—Food Facts
12:00—News
12:05—Polka Party
12:15—Sports News
12:25—News
12:30—Musicale
12:54—News and Noon Markets
1:00—News
1:05—Musicale
1:15—B.C. Farm Broadcast
1:40—Musicale
1:45—Sacred Heart Program
2:00—B.C. School Broadcast
2:30—Trans Canada Matinee
3:30—Ottawa Philharmonic
4:00—B.C. Road Report
4:05—Rocking With Boates
5:00—News
5:05—Rolling Home Show
5:20—Ottawa Report
5:25—Rolling Home Show
5:40—Closing Markets
5:45—Rolling Home Show
5:55—Dee's Show
6:00—News
6:10—Sports News
6:15—Musicale
6:25—Tempo Part 2
6:55—Musicale
7:00—CBC News
7:30—Christian Science
7:45—Canada at Work
8:00—Little Symphonies
8:30—Citizen's Forum
9:00—Soundings
10:00—News
10:10—Sports and Weather
10:15—Personal Appearance
10:30—Eventide
11:00—Pacific Exchange
11:57—News
12:00—Sign Off

CBC PROGRAMS

MOUNTAIN STANDARD TIME

FRIDAY, FEBRUARY 19, 1960

6:00—Sharpe at Six
8:00—News
8:10—Sports News
8:15—Sharpe
9:00—BBC News
9:15—Morning Concert
9:59—D.O.O.T.S.
10:00—Morning Visit
10:15—The Tommy Hunter Show
10:45—John Drainie Tells a Story
11:00—Music in Black and White
11:15—Kindergarten of the Aair
11:30—Off the Record
12:15—CBC News
12:25 CBC Showcase
12:31—B.C. Farm Broadcast
12:55—Five to One
1:00—Pacific Express
1:45—Program Resume
2:00—National School Broadcast
2:30—Trans Canada Matinee
3:30 CBC Variety Hour
4:30—Tempo
7:00—National News
7:30—Evening Concert
8:00—Cameos
8:30—CBC Symphony Orchestra
9:30—Songs of My People
10:00—News
10:15—The Nation's Business
10:30—Anthology
11:00—Tuned to Dancing
11:57—News

DAILY CROSSWORD

ACROSS

1. Exclamation of woe
5. A porpoise
11. Lake (Scot.)
12. Unwholesome
13. Adriatic wind
14. Spiritualists' meeting
15. Announcer Bill ——
17. B&O, for one (abbr.)
18. Wampum
20. Pistol shot
23. Mother
26. The commentary of the Talmud
28. Generally
31. Penman
32. Affirmative reply
33. Observe
34. Encircling strip
37. Close to
38. Unit of weight
42. Girl Scout —— sale
46. Burden
47. To please
48. Not working
49. Thinner
50. Hammer end

DOWN

1. Linen vestments
2. Plunder
3. Measure of land
4. Acute
5. Little girl
6. Comes out into view
7. Armadillo
8. Vandal
9. Grampus
10. To the right!
16. Northeast (abbr.)
19. Harmonize
20. Pale (poet.)
21. Voided escutcheon
22. Settles, as a bill
23. Rumple
24. Formerly
25. Bog
27. Mother
29. Girl's nickname
30. Period of decline
35. Behold!
36. Spring flower
37. Related
39. A swelling
40. Gypsies
41. Paradise
42. Mr. Coolidge
43. Metallic rock
44. Openings (anat.)
45. Ever (poet.)

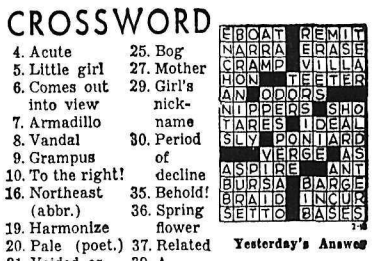

Yesterday's Answer

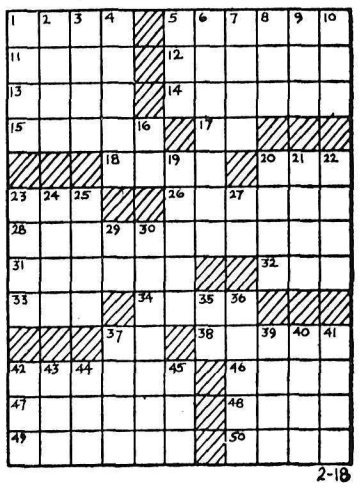

DAILY CRYPTOQUOTE — Here's how to work it:

A X Y D L B A A X R
is L O N G F E L L O W

One letter simply stands for another. In this sample A is used for the three L's; X for the two O's, etc. Single letters, apostrophes, the length and formation of the words are all hints. Each day the code letters are different.

A Cryptogram Quotation

NDJ DPC CNL TWGELHC NDBG DP VRR XGLWEH XGVMNCLHC VSCD TWJS—LBGVZVTLH.

Yesterday's Cryptoquote: BETTER BEANS AND BACON IN PEACE THAN CAKES AND ALE IN FEAR — AESOP.

(© 1960. King Features Syndicate, Inc.)

SMALL INVESTMENT - LARGE RETURNS

That's the Want Ad Story — PHONE 1844

YOU CAN NOW PHONE YOUR CLASSIFIED ADS IN UNTIL 5 P.M. ON SATURDAY.

BIRTHS

*MAKASOFF — To Mr. and Mrs. John Makasoff of Taghum, at Kootenay Lake General Hospital, February 16, a son.

BOATES — To Mr. and Mrs. James Boates, 510 Sixth Street, at Kootenay Lake General Hospital, February 16, a son.

HOPKINS — To Mr. and Mrs. Alfred Hopkins, 211 Houston Street, at Kootenay Lake General Hospital, February 17, a daughter.

HELP WANTED

9 HOLE GRASS GREEN GOLF course, requires Greenskeeper-Pro Operator: May 1st to September 30. Applications accepted to March 7, 1960. State Experience and Salary expected. References, further information apply—Secretary Kimberley Golf Club, Box 241, Kimberley, B.C.

MAKE MORE MONEY — SELL Household Necessities. Full time and part time Districts Available Write W. T. Rawleigh Co., Dept. BB-153, 589 Henry Ave., Winnipeg 2, Man.

SITUATIONS WANTED

FOR THE BEST IN BODY AND paint work, see Ted's Auto Body. 1 mile Granite Road, or phone bus 98, res. 1186-Y

STENOGRAPHER 5 YEARS EXperience, requires part time office work. Box 7850, Daily News.

CHESTERFIELD, RUG CLEANing, moth proofing. Dutch Cleaning Service. Phone 2190.

OIL STOVES OR FURNACES serviced. Norm Bowcock Ph 385

BUSINESS AND PROFESSIONAL DIRECTORY

REPAIRS TO ALL TYPES OF electrical appliances. Vacuum cleaner and polisher armatures rewound $8 each. Repairs to automatic washers a specialty. Columbia Electrocentre, 1180 Bay Ave., Trail. Ph. 2538.

PRECISION GRINDING— CIRCULar saws, scissors, pinking shears etc. R.R. No. 1 Nelson. Ph. 43-X, Balfour.

Furnace, Major Appliances, Etc Tune-Ups and Repairs, Phone 2333 D. McCUAIG SERVICE—NELSON

NELSON REFRIGERATION Commercial Refrigeration Service. 205 High St. Phone 1917

ASSAYERS AND MINE REPRESENTATIVES

H. S. ELMES, ROSSLAND, B.C. Assayer Chemist Min. Rep.

ENGINEERS AND SURVEYORS

RAY G. JOHNSON
B.C. Land Surveyor and Engineer
1015 Eighth St. Nelson Ph 144-R

BOYD C. AFFLECK, MEIC
B.C. Land Surveyor, P. Eng (Civil)
218 Gore St. Nelson Phone 1238

G. W. BAERG, B.C.L.S.
373 Baker St. Nelson
Phone 1118 Res. 2315

ALEX CHEVELDAVE
B.C. Land Surveyor — Phone 5342
448 Columbia Ave., Castlegar, B.C.

PROPERTY, HOUSES, FARMS, ETC., FOR SALE

THIS TRIPLEX WITH THREE self-contained living units can be yours as absentee owner or occupy one of the 2 large suites and collect rent from the other two that are furnished. Investment required, only $2000. Rental income takes care of more than payments on agreement. William Kalyniuk Agencies, Phone 1777.

STOREY & HALF—4 BDRMS., nice location on 2 lots, all fenced, lawn around house, few fruit trees, raspberries, small place for garden. Gas furnace and hot water tank, wired for electric range. 4th and Cedar, Castlegar. Will sell cheap for cash. Phone Castlegar 2161.

LISTINGS — HAVE YOU BEEN wanting to sell your property? We require properties of every description. It costs nothing to list. Kindly give us a phone call or come in personally William Kalyniuk Agencies, 534 Josephine St., Nelson, B.C. Phone 1777

FOR SALE: REAL VALUE. OWNer transferred, leaving immediately. Lovely 4-bedroom family home. Ph. 2320 after 2 p.m.

8 ROOM HOME, OIL FURNACE, wired for range, gas in and garage. Apply 612 Fifth St.

FOR SALE—2 BEDROOM HOUSE close in. Small down payment, phone 1990.

REVENUE HOUSE CHEAP. OWNer leaving city Friday. Apply C. Usherwood, Nelson Hotel.

7-ROOM HOME IN FAIRVIEW near bus. 908 Fourth Street.

3 BDRM. HOUSE, UPHILL. Phone 2037-R.

SMALL RANCH ON NEW HIGHway. Box 108, Kinnaird.

LIVESTOCK, POULTRY AND FARM SUPPLIES, ETC.

FOR SALE: FIRST CALF COW freshened 2½ months ago. Good milker. Ed Overennay, Brilliant, B.C., Box 75.

ONE COW AND YOUNG CALF for sale. Apply P. G. Konkin, Slocan City.

WANTED NEW BORN CALVES. Phone 777-R-2.

7 MO. CHICKENS FOR SALE Apply Mike Poznikoff, Appledale.

LOST AND FOUND

LOST — PAIR MEN'S DARK rimmed glasses, vicinity Royal Hotel. Phone 1743-R-2.

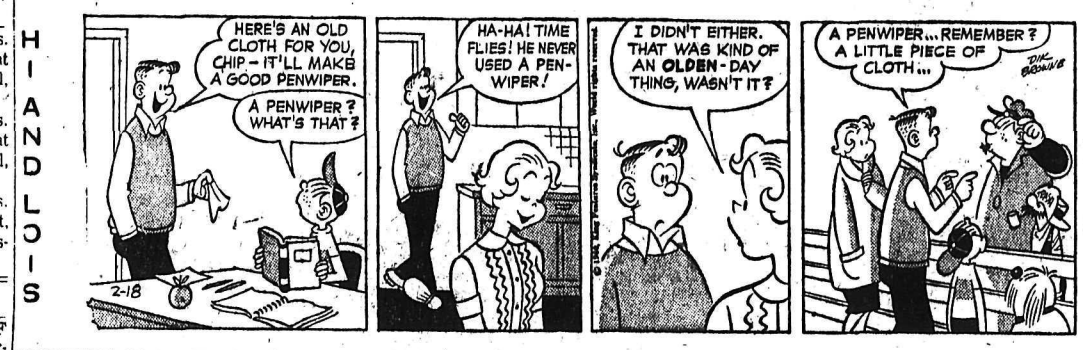

PUBLIC NOTICES

GOVERNMENT OF THE PROVINCE OF BRITISH COLUMBIA
DEPARTMENT OF HIGHWAYS
ROSSLAND-TRAIL ELECTORAL DISTRICT
PROJECT NO. 1099
ROSSLAND-SHEEP LAKE HIGHWAY
CONSTRUCTION: ROSSLAND-SHEEP LAKE SECTION 1
STA. 18+00 to STA. 284+50
(5.05 Miles

NOTICE TO CONTRACTORS

Sealed tenders, marked "Tender for Project No. 1099—Rossland Sheep Lake Section 1" will be received by the Minister of Highways in his office at the Parliament Buildings, Victoria, B.C., up to 2:00 P.M. (Pacific Standard Time) on Tuesday the 1st day of March, 1960, and opened in public at that time and date.

Plans, specifications, and conditions of tender may be obtained from the Department of Highways, 635 Burrard Street, Vancouver 1, B.C., or from the undersigned for the sum of ten dollars ($10) which is not refundable.

EACH TENDER MUST BE ACCOMPANIED BY A CERTIFIED CHEQUE OR A BID BOND IN AN AMOUNT EQUAL TO FIVE PER CENT (5%) OF THE TENDER PRICE. THIS CHEQUE OR BOND SHALL BE FORFEITED IF THE TENDERER DECLINES TO ENTER INTO CONTRACT, IF A BID BOND IS USED, A PERFORMANCE BOND IN THE AMOUNT OF ONE HUNDRED PER CENT (100%) OF THE TENDERED SUM, IN A FORM ACCEPTABLE TO THE MINISTER OF FINANCE MUST THEN BE PROVIDED BY THE SUCCESSFUL BIDDER PRIOR TO THE AWARD OF THE CONSRACT. IF A DEPOSIT CHEQUE IS USED IT SHALL BE RETAINED AND FORFEITED IF THE CONTRACTOR FAILS TO CARRY OUT THE WORK CONTRACTED.

Tenders must be made out on the forms supplied and enclosed in the envelope furnished.

Tenderers must submit with their tenders a list stating the type, capacity and present location (so that inspection can be made if necessary) of the equipment in their possession or at their disposal which is immediately available for the carrying out of the work within the time limit specified without in any way curtailing or delaying any Departmental project that may be under contract at this date. No tender will be considered which does not contain this information.

No tender will be accepted or considered which contains an escalator clause or any other qualifying conditions and the lowest or any tender will not necessarily be accepted.

It is preferred that tenders submit with their tenders a schedule of proposed construction operations showing estimated monthly progress for each phase of the construction work.

F. T. BROWN
CHIEF ENGINEER
Department of Highways,
Parliament Buildings,
Victoria, B.C.

File No.: 1521
February, 1960.

LAND REGISTRY ACT
(Section 161)

IN THE MATTER OF Lots One (1) and Two (2) in Block Five (5), of Lot One Hundred and Eighty-two (182) Kootenay District, Plan Four Hundred and Eighty-six (486) and Lot Three (3) in Block Six (6) of Lot One Hundred and Eighty-two (182), Kootenay District, Plan Four Hundred and Eighty-six (486).

Proof having been filed in my Office of the loss of Certificate of Title No'd 18262-I and 33289-I respectively to the above-mentioned lands in the name of THOMAS CHARLES HALSEY and bearing dates the 27th day of February, 1925 and the 16th day of November, 1931 respectively I HEREBY GIVE NOTICE of my intention at the expiration of one calendar month from the first publication hereof to issue Provisional Certificates of Title in lieu of such lost Certificates. Any person having any information with reference to such lost Certificates of Title is requested to communicate with the undersigned.

DATED AT NELSON, B.C. this 26th day of January, 1960.
L. A. McPhail,
Deputy Registrar,
NELSON LAND REGISTRATION DISTRICT.
DATE OF FIRST PUBLICATION Jan. 28, 1960.

PUBLIC NOTICES (Continued)

LAND ACT
Notice of Intention to Apply to Lease Land

In Land Recording District of Nelson and situate on the Kootenay River in the vicinity of Rykert.

Take notice that Kootenay Forest Products Ltd. of Nelson, B.C., occupation Lumbering intends to apply for a lease of the following lands:—

Commencing at a post planted 1350 feet, more or less, due west of Monument 207 on the International Boundary at the intersection of the International Boundary and the high water line on the west bank of the Kootenay River; thence in a northerly direction for 1320 feet along said high water line on the west bank of the Kootenay River, thence 132 feet, more or less, due east; thence 1350 feet, more or less, in a southerly direction parallel to the high water line on the west bank to the intersection with the International Boundary; thence due west for 132 feet, more or less, along the International Boundary to point of commencement and containing four (4) acres, more or less, for the purpose of booming logs.

KOOTENAY FOREST PRODUCTS LTD.
Robert Beverley Walkley.
Dated 25th Jan., 1960.

RENTALS

HOUSEKEEPING AND SLEEPing rooms weekly, monthly rates. Dishes, linen supplied; parking. Allen Hotel, 171 Baker.

ROOMS WITH OR WITHOUT baths Low weekly or monthly rate Savoy Hotel

SMALL 2 RM. FURN. APT Lights and heat supplied. Ph. 896-R.

SMALL NORTH SHORE, LAKEside cottage, near bridge. Box 7636 Daily News.

FURNISHED HSKP. ROOM, GAS cooking. Phone 491-X or Apply 140 Baker.

SUITE WITHIN BLOCK OF CIVic Phone 149.

SMALL 2 BDR. HOUSE, 912 6th St. or phone 1941-Y.

SMALL SUITE FOR BUSINESS women. Box 7709 Daily News.

NICE CLEAN 6 ROOM HOUSE for rent. 708 Silica. Ph. 378-R-4

HSKPG. ROOM CORNER OF Baker. 526 Josephine. Ph. 321-R.

HEATED CLEAN SLEEPING RM. Apply 410 Victoria Street.

3 ROOM HEATED FURNISHED suite. Phone 1062-R.

SUITE FOR TWO — CLOSE IN, cheap. Phone 343-Y, 10-2.

FOR RENT — HOUSEKEEPING room. $18 a month. Ph. 405-L.

FOR RENT — 4 ROOM APT. $45. Partly furnished. Phone 122-L.

SM. FURN. MAIN FLOOR SUITE. Fridge, gas stove. 171 Baker St.

2 BEDROOM BUNGALOW. $65 a month. Phone 2155-R.

Nelson Daily News
Circulation Dept., Phone 1844
Price per single copy 7c Monday to Friday, 10c on Saturday.
By Carrier per week 35c in advance.
Subscription Rates
By Mail in Canada Outside Nelson:

One month	$ 1.25
Three months	3.50
Six months	6.50
One year	12.00

By Mail to United Kingdom or the United States:

One month	$ 1.75
Three months	5.00
Six months	9.00
One year	18.00

Where extra postage is required, above rates plus postage.
For delivery by carrier in Cranbrook, phone Mrs. Stanley Willisson;
In Trail, Mrs. Syd Spooner;
In Kimberley, A. W. Brown;
In Rossland, Mrs. Ross Saundry

FOR SALE MISCELLANEOUS

1950 PREFECT PARTS, INcludes motor, transmission, wheels and tires; 1 - 1954 Ford wheel complete with chrome hub-cap and tire; 1 small roll-top desk, nice shape, $25; 1 blond dining room table and 4 chairs $20. Ph. 1939.

ELECTRIC RANGE IN GOOD condition — only $35. Gendron baby carriage, like new — only $25. Phone 792-R.

338 WIN. MAGNUMS. NOW IN stock. Loading supplies. Norm's Gun Shop, 171 Baker Street.

HEALTH FOOD CENTRE OPEN day and evenings. 924 Davies St.

BLUE CHESTERFIELD AND chair, $125. Ph. 1695.

McCLARY COMBINATION GAS and wood stove—$80. Phone 591-L.

FOR SALE: 1-.22 COOEY. Phone 1396-L.

AUTOMOTIVE, MOTORCYCLES, BICYCLES

New 1960 Chevrolet Sedans
New 1960 Corvair Sedans
New 1960 Chevrolet Pickups

2 New 1959 Chev. Stn. Wgns.
4 New 1959 Chev. Sedans
1--1959 Pickup

'59	Ford Ranchwagon	$3300
'59	Zephyr Sedan	2300
'58	Pickup	1795
'58	Chev. Sedan	2695
'58	Meteor Sedan	2395
'57	Dodge Pickup	1395
'57	Chev. Sdn. Dely.	1295
'57	Bedford Van	1495
'57	Chev. Sedan	1795
'57	Plymouth Coach	1295
'56	Ford Stn. Wgn.	1760

SPECIAL — SPECIAL
1957 Chev. Sedan Delivery
$1175

'56	Dodge Stn. Wagon	1595
'56	Pontiac Sedan	1600
'56	Volkswagen Pickup	900
'56	Ford Pickup	1100
'56	Buick Sedan	1665
'56	Austin Sedan	1045
'55	Fargo Pickup	995
'55	Plymouth Sedan	895
'54	Pontiac Sedan	900
'54	Meteor Sedan	575
'54	Mercury Pickup	595

TERMS -- TRADES -- CASH
24-Hour Wrecker Service - Ph. 35
CHEVROLET * CADILLAC
OLDSMOBILE * CORVAIR

Reuben Buerge Motors LTD.
323 Vernon Street
Nelson, B. C.

1952 ½-TON GMC TRUCK. GOOD motor and body. New snow tires. Covered box for fishing and hunting etc. Will accept any reasonable offer. Phone Mr. Hanson at 1300 or 2131 after 6 p.m., Nelson.

COTTONWOOD WRECKAGE SERvice. English and Canadian used car parts. Ph. 2100, Box 382, 24 Ymir Road, Nelson.

1952 CADILLAC COUPE DEVille. P.B., P.S., P.W. Very good shape. $1100. Phone 6321, Castlegar.

1-18 TON LOGGING TRAILER, complete with sub-frame and bunk. Ph 2350 or 5494, Castlegar.

SOUTH NELSON BODY WORKS. Top quality workmanship. Phone 2324, 49 Ymir Road.

1951 BUICK. FAIR CONDITION. Wanting to sell immediately. Ph. 470-L-2.

WE PAY CASH FOR GOOD USED cars. McElroy Motors Ltd.

MUST SELL 1955 MONARCH LUcerne. Offers phone 1027-R.

1953 HILLMAN SEDAN, RADIO, good condition. Ph. 2179-L.

WANTED MISCELLANEOUS

FOR SALE OR TRADE—KNITKing knitting machine. Valve $225. Wanted—cement mixer, cement block machine. W. J. McDonald, Salmo.

WANTED: PEELED CEDAR poles loaded on cars. 35 to 75 feet long. Dumont, 1164 West 32nd Ave., Vancouver. B.C

WANTED, 220 ELECTRIC RANGE 1958-1959, in good condition. Box 7755, Nelson News.

AGENTS WANTED

CANADIAN MANUFACTURER has valuable franchise. Kootenay area for a leading man, direct sales, repeat business, small investment. Factory promotion sales aid, guaranteed results. All replies confidential. Apply Daily News Box 7853.

BUSINESS OPPORTUNITIES

LAUNDERETTE. GOOD BUSIness. Must sell due to illness. Phone Hyatt 2-4210 or write 773 Fairview Road, Penticton.

TRAILERS

1958 MOBILE HOME FOR SALE. 10x41, fully furnished, including automatic washer, 8 levelling jacks, sewer, water and electric hook-up. Sacrifice for $900 down. Phone 4188, Castlegar.

ROOM AND BOARD

BOARD AND ROOM FOR ONE or two young gentlemen. Ph. Mrs. Truscott 1179-X.

ROOM AND BOARD WITH LAUNdry. Phone 2132.

WANTED TO RENT

TWO OR THREE BEDROOM bungalow—desire March 1. Must be clean—Fairview if possible. References if needed. Box 915, Field, B.C.

WANTED FURN. COTTAGE OR home on North Shore. Ph. 335-R.

PERSONAL

I WILL NOT BE RESPONSIBLE for any debts incurred by anyone other than myself.
—Alfred Cook.

PETS, CANARIES, BEES

BOURDER COLLIE FEMALE pup; Male Lab. Bar-O, Taghum.

FOR SALE: COLLIE PUPS. PH. 185-L-1.

BOATS AND ENGINES

14' RUNABOUT BUILT IN NELson from easy-to-assemble mahogany pre-cut kit on display in our Baker Street Window. 14' Kit $269. 16' Kit $365. Peebles Motors Phone 1090, Nelson.

MACHINERY

LOGGING EQUIPMENT by Owner

¾ Yd. Bantam Loader with Hiel boom on rubber; '54 Int. 170 dual drive truck with dual axle trailer; TD-6 Int. tractor with blade, canopy and winch; shop on wheels, with 550 gal. gas storage pump, meter, electric welder, gas welder, grinder, lathe, other tools too numerous to mention. These items are priced very reasonable and are in good shape with accessories included.

If Interested, Write
BILL BOGER
Route 2, Colville, Wash.
(Onion Creek)
or Phone
Northport RE 2-4344

WELDERS
FOR FAST, EFFICIENT WELDING — DEMAND
LINCOLN
High Quality Welding Rod

There is a proper rod for every job that will save you time and money and do a permanent job.

Demand LINCOLN Rods

If you need a welding machine we will be pleased to quote you.

See H. "Fritz" Farenholtz, Alex McDonald, Gordon Coutts, at

MAC'S
WELDING & EQUIPMENT CO. LTD.
PHONE 1402
514 Railway St. Nelson, B.C.

World Briefs

REWARD WORKERS

MONTREAL (CP) — The 520 employees of the Montreal refinery of British American Oil Co. Ltd. each are receiving an extra day's pay for completing 1,000,000 consecutive man-hours—almost a year—of work without a lost-time injury.

POISONED LUNCH

MONTREAL (CP)—A plumber who may have been carrying a poisoned lunch was found Tuesday 10 minutes before he was going to eat it. Police began searching for the man after a doctor reported the plumber's wife told him her husband's lunch contained rat poison. Names of persons involved were not released.

MARKET TRENDS

NEW YORK (AP) — The 1960 stock market declined reached a climax Wednesday as prices were battered down brutally then rebounded with enthusiasm.

Volume soared to 4,210,000 shares from 3,270,000 Tuesday and was the largest since May 7, 1959 when 4,530,000 shares were traded.

The Associated Press average of 60 stocks rose .80 to 213.70.

Motors were active. Gains were prominint among electronics, motors, steels, oils, rails, utilities airlines and chemicals.

Among the Canadian stocks, McIntyre Porcupine gained ⅜, Walker Gooderham ¼ while Distillers Seagrams lost ⅝, Hudson Bay Mining ¾, International Nickel ¼ and Aluminum Ltd. ⅛.

American Stock Exchange prices advanced on volume of 1,260,000 shares compared with 980,000 Tuesday.

On the Canadian list, Eureka lost 1, Shawinigan ⅜, and Brazilian Traction and Fargo Oil ⅛ each while Canadian Marconi and Scurry Rainbow Oil gained ⅛.

Oil Discovery Makes Dawson's Future Sure

By ATHOL RETALLACK
Canadian Press Correspondent

DAWSON CITY, Yukon (CP)—Sights along the Yukon River have changed since 1934 when Mike Comadina and three companions trudged into Dawson City from Whitehorse.

The steamwheelers are gone. In their place float - equipped aircraft fly supplies into the Peel Plateau oil country. Where wood cutters once worked to supply the steamers with fuel, an all-weather gravelled highway now dips from the hills for a view of the river.

Michael J. Comadina, 51 - year-old native of Prince Rupert, B.C., has been mayor of this gold rush city for the last four years. He was re - elected Jan. 25.

Mr. Comadina and his friends walked the 425 miles of the Trail of '98 leading to the Klondike from Whitehorse, now the territory's administration centre. They were broke. They stopped at roadhouses, spaced at 100-mile intervals, or slept in the open.

ARDUOUS ROUTE

It was spring and the swollen streams forced them to make detours into the wildnerness and to wade icy streams.

Looking back over the last 25 years in Dawson, he laughingly recalls when "no currency smaller than a quarter was accepted."

Gold mining 25 years ago, as in the days of the 1898-99 gold rush, was the major industry and still is. Wood cutting was also important.

Each wood - burning steamboat used 108 cords of wood on a round trip. The six boats in service made 16 round trips between Whitehorse and Dawson during the season.

Another source of income was trapping. Both the wood - cutting and trapping industries now have vanished from the central Yukon.

PLACER MINING

"Twenty - five years ago there were more small placer gold mine operations, too," said the mayor. Placer mining is still carried on in a limited manner on the creeks of the area.

Mr. Comadina said that in the last six years oil exploration has made some difference in the town's economy. And the actual discovery of oil 250 miles north of here last August has assured the town's future, he added.

A grocery store clerk when he's not sitting behind the mayor's desk, Mr. Comadina discussed in an interview some of the problems of his administration.

The municipal government, consisting of mayor, three councillors and city clerk, must handle many matters peculiar to a community of 800 residents but built to accommodate 30,000.

OLD BUILDINGS

One of the most ticklish is what to do with the many old wooden buildings, now dilapidated.

"To tear down or not to tear down" is difficult to decide, he said. "Any standing building involves a certain expense upon the city."

Mayor Comadina likes his job. "The high point of my career as city host was the visit of Prince Philip last July. The overnight stay of Prime Minister Diefenbaker was a great honor, too."

Buying—Selling—Renting

MAIL
Your Classified Want Ad on This Handy
ORDER FORM

FIRST LINE
SECOND LINE
THIRD LINE
FOURTH LINE
FIFTH LINE
SIXTH LINE
SEVENTH LINE
EIGHT LINE

- **Put one word in each space.**
  (Each group of numbers or letters count as one word)
- **Put Your Address or Phone Number in the Ad.**
- **Box Numbers Count as Four Words.**
  (Box 00 Nelson News)

TO CALCULATE RATES, USE THIS TABLE:

Per Line

1 Insertion	$ .20
2 Consecutive Insertions	.35
3 Consecutive Insertions	.45
6 Consecutive Insertions	.60
26 Consecutive Insertions	1.82

Non Consecutive Insertions 20c a Line Per Time.

- Minimum charge is two lines
- Add 15c for Box Number
- Deduct 5% from above rates if payment is enclosed
- Take advantage of the low six time rate

You Reach over 36,000 Readers With Your Nelson Daily News Classified Ad

YOUR NAME _____ No. of Days Ad Is To Run _____
ADDRESS _____ Bill Me _____
Payment Enclosed _____

Nelson Daily News
Classified Advertising Department, Nelson, B.C.

A
Vitamin and
Mineral-Enriched Diet
May Just Be
That Cold Suppressor and Health Aid
that you have been looking for.

More and more people are looking to this modern way of aiding your winter health.

A Complete Line of Dietary Supplements
at

MANN
DRUGS LTD.

News of the Day

RATES: 30c line, 40c line black face type; larger type rates on request. Minimum two lines. 5% discount for prompt payment.

ELECTROLUX SALES, SERVICE 512 Richards St. Ph. 1108, Nelson.

Practice now for National Yo-Yo contest. Phone **HOBBY SHOP**

For Sale—International 3 ton new engine. Terms. Phone 1055, McDonald's Beverages.

Gas furnaces need servicing, motors oiled and burners adjusted. D. McCuaig Service. Phone 2333.

Tuberous begonia and gloxinia bulbs now in stock at **COVENTRY'S FLOWER SHOP, PHONE 962.**

Phone 263
SNAPPY SERVICE
For your hauling needs.

Hi-Y Moccasin Dance. Cominco Arena Trail, Sat. Feb. 20, 1960. Music: Ray Lewis—9-12.

Special — Plastic Shower and Window Curtains, reg. $5.95 — now $2.25.
STERLING HOME FURNISHERS

Benefit Dance, Procter Hall, Feb. 20, 9-1. Adm.: Adults $1.00, Students 50c. Good orchestra. Proceeds to Nadeau Fire Fund. Come and bring your friends.

Make it a date this Saturday, Feb. 20. Kinsmen's Smorgasbord and Dance, Lord Nelson Banquet Room. Tickets can be purchased from any Kinsmen.

ATTENTION GOLFERS

The Annual Meeting of the Nelson Golf and Country Club will be held on Thursday, Feb. 25, at the Chamber of Commerce Rooms, at 7:30 p.m.

PROSPECTING CLASSES WILL COMMENCE AT 7:30 P.M., FEB. 22. THE CHAMBER OF MINES REQUESTS THOSE REGISTERING TO PAY ENTRANCE FEES THIS WEEK SO AS TO AVOID UNNECESSARY DELAY ON OPENING NIGHT.

Large selection of kitchenware and unpainted furniture.
HOME FURNITURE EXCHANGE
Phone 1560 Nelson, B.C.

Photo Supplies — Cameras — Film
Colour or B&W Film Developed
Movie and Slide Projectors
CUSTOM CAMERAS, 394 Baker St.

YOU ARE WANTED to voice your opinion at the Annual Meeting of the Nelson Savings Credit Union tonight at 7:30 in Legion Hall. your friend is wanted too. Refreshments.

McKay and Stretton Ltd. can solve your heating problems, large or small. Propane, Natural Gas or Oil.
532 Baker St. Phone 1555
Nelson, B.C.

PRELIMINARY NOTICE

Annual meeting Kootenay Lake General Hospital Society, Hospital Board Room Tuesday, March 15, 8 p.m. All city and district property owners eligible to vote. Subscribing Members—1960 dues of $2.50 payable immediately.

R. H. Procter,
Secretary.

IN MEMORIUM

In loving memory of my husband Robert Russel, who passed away Feb. 18, 1957.

To live in hearts we leave behind is not to die.

—The Family.

AUTO CUTBACKS

DETROIT (AP) — Two car builders—Buick and Imperial—announced production cutbacks Tuesday as the auto industry's inventory of unsold new cars climbed near the 800,000 mark. Imperial said it would shut down its Detroit plant for one week starting Monday and Buick said it will work some short weeks in March.

DINNER PARTY—President Eisenhower shakes hands with singer Jeanette MacDonald as her husband, actor Gene Raymond, looks on at the Republican $100-a-plate "Dinner With Ike" event in Los Angeles. Over a closed circuit TV the President told listeners at other such dinners that America still is "the strongest power on earth," no matter what the (Democratic) critics say.

New Delhi Expels Chinese Official

NEW DELHI (Reuters)—India has expelled a Communist Chinese official involved in the alleged kidnapping of American marine sergeant Robert Armstrong in Bombay last November, Prime Minister Nehru disclosed Wednesday.

Nehru told Parliament there was not enough evidence to launch prosecution although a police investigation had disclosed "evidence of assault and detention in the Red Chinese consulate of an American national."

The Chinese official involved, Chang Chien-yuh, left for home Jan. 22. Nehru said he now considered the case closed.

Armstrong, attached to the American consulate in Bombay, said he was forcibly dragged into the Chinese consulate Nov. 27 and held there for six hours. He was maltreated and abused during his detention, American officials said.

They said Chang had gone to the United States consulate the previous day and asked for asylum. He had made a tape - recorded statement but the next day left with the recording.

Armstrong, assigned to guard Chang, followed him but when they reached the Chinese Embassy Armstrong was reported dragged inside by at least six Chinese.

The Chinese counter - charged that the U.S. had kidnapped a member of its consular staff and attempted to force him to become an American agent.

U.S. Airforce Withdraws Controversial Manual

WASHINGTON (AP)—The U.S. air force Wednesday announced the withdrawal of an instruction manual which had been attacked by the National Council of Churches as linking churches and communism.

An air force statement said Air Force Secretary Dudley Sharp ordered an investigation Tuesday, immediately upon learning of the existence of the manual. It reported the manual already had been withdrawn by air force headquarters Feb. 11.

The statement said:

"Secretary Sharp categorically repudiated the publication as representing air force views.

"He has directed an air force inquiry into the circumstances of the development and issuance of this manual, including names of individuals responsible."

In its protest the council of churches cited such statements in the manual as this:

"There appears to be overwhelming evidence of Communist anti-religious activity in the United States through the infiltration of fellow - travellers into churches and educational institutions."

James Wine, associate general secretary of the council, released a copy of the manual and a letter of protest that he had written to Defence Secretary Thomas S. Gates Jr.

NO COMMENT

There was no immediate comment from the defence department, although there was an indirect report that Secretary Gates had been "startled and stunned" to hear of the manual.

Wine's letter urged that the secretary withdraw the manual and recall all distributed copies. It also asked that Gates meet with council representatives and give them a complete explanation.

The manual, used in a reserve non-commissioned officer course, discusses American churches and the National Council of Churches in a section titled, "security education and discipline."

The manual says the council officially sponsored the revised standard version of the Bible.

COMMUNISTS INVOLVED

"Of 95 persons who served in this project," the manual continues, "30 have been affiliated with pro-Communist fronts, projects, and publications."

In his letter, Wine said that "to imply some relationship between the revised standard version of the holy Bible and communism is insidious and absurd."

He described the council as the representative body of 33 Protestant and Orthodox denominations of the United States.

EX-PREMIER DIES

SUSSEX, N.B. (CP)—James A. Murray, Progressive Conservative member of the New Brunswick legislature from 1908 to 1917, including a short term as premier, died at his home here Tuesday after a lengthy illness. He was 95. He was premier from Feb. 1, until April 4, 1917.

Royal Commission Hears Plea for Second Railway

By ROBERT RICE
Canadian Press Staff Writer

EDMONTON (CP) — For the first time in its transcontinental tour, the royal commission on transportation has heard a plea for a second railway.

It came from the Lethbridge Chamber of Commerce in a submission Tuesday to the MacPherson commission, studying railway problems and freight rate inequities across Canada.

Claiming that southern Alberta suffers a disadvantage because it has only one railway—the privately owned CPR—the chamber suggested that a "detailed economic study be made of the feasibility of a second railroad."

EXCELLENT SERVICE

The brief, however, pointed out that the Lethbridge area has on the whole received excellent service from the CPR.

It sought low freight rates on farm equipment coming into the area and rates set on farm products going out that will not give any undue regional preferences. The brief also urged a better deal for receivers in Alberta who have to pay high rates on some goods brought from the East by rail.

The Lethbridge submission said that agreed freight charges, passenger services and other matters "should be investigated before there is any thought of jeopardizing the Crowsnest Pass grain rates upon which so much of Western Canada's—and indeed, all of Canada's—prosperity is dependent."

The issue of export grain rates—pegged by Parliament at a pre-1900 level—is one of the major questions before the six - man commission, headed by M. A. MacPherson of Regina.

WANT CPR NATIONALIZED

In the West, there has also been the recurring theme of nationalization of the privately owned CPR. All three Prairie farmers unions have endorsed public railway ownership, although spokesmen for business groups have been equally opposed to the idea.

Commissioner Herbert Anscombe of Victoria, a former provincial finance minister, said he regarded the nationalization proposals as a "very serious problem."

Edward C. Nelson, president of the Farmers' Union of Alberta, raised the matter in his brief. He suggested that not only the two railways but also transcontinental air lines and possibly long-distance trucking and pipelines should be placed under public ownership.

To this, CPR vice-president Ian Sinclair said:

"I work for the CPR and I don't want to be liquidated."

Mr. Anscombe, in questioning the farm union leader, suggested that it might be better to amalgamate the publicly owned CNR with the CPR under the free enterprise system. Otherwise, he said, if the two big railways were nationalized, they would still not hold a monopoly on transport because other forms of private transport — trucks, ships and planes—could compete.

Catholic Church Supports State in Capital Punishment

OTTAWA (CP) — The Roman Catholic Church said Wednesday the state not only has the right but also "the duty and the moral obligation from God" to inflict capital punishment, if necessary.

It stressed that the church has never urged or demanded death as the only means of punishing criminals or preventing crime. It was for the state to decide whether capital punishment is "opportune or necessary in a given case or in a general situation."

The statement, issued on the eve of Thursday's Commons debate on a private bill to abolish the death penalty for murder, came from the Canadian Catholic Conference—a voluntary association of the Roman Catholic hierarchy in Canada.

All arguments concerning capital punishment must take into account whether the state has the right to inflict it, the statement said.

"Catholic teaching has always maintained that three types of killing which are not forbidden by the fifth commandment are capital punishment for serious crime, waging a just war, and legitimate self defence."

The statement continued:

"According to this teaching, a state has the right—indeed, the duty and the obligation from God—to protect its citizens from harm and to take whatever means are needed to maintain the common good of everybody.

"When a criminal gravely endangers the common good by evil-doing, the state has the right to put him to death, if necessary."

New Brunswick Lead-Zinc Mine To Be Worked

FREDERICTON (CP) — Brunswick Mining and Smelting Corp. Ltd. and Sogemines Ltd. have agreed in principle to plunge $17,500,000 to put into production a lead-zinc mine in northern New Brunswick, it was learned here Wednesday.

The Daily Gleaner says the agreement reached by the two companies calls for an initial production rate of 2,000 tons a day and will enable Brunswick after five years to provide lead-smelting facilities in the province, if it wishes.

The mine is near Bathurst, on Chaleur Bay, in the northern part of the province.

The development could lead to the biggest resources development program in New Brunswick history. When base metal ores were found in the northern New Brunswick area in 1953, more than 40,000 claims were staked. In 1956 estimated tonnages at the 1,000-foot level in the area were staked.

The Gleaner says work on the Brunswick-Sogemines project will begin as soon as detailed studies of plant design and other matters are completed.

The agreement includes a 15-year contract to sell concentrates from the mine to Belgian base metal smelters at market prices. At the end of five years, Brunswick can start smelting itself.

Of the amount estimated to bring the mine into production, Sogemines and associated companies will contribute $7,50,000. The Montreal firm, a holder of Brunswick common stock since 1954, will arrange the financing of the balance from outside sources.

The agreement also provides for increased Sogemines representation on the Brunswick company's board of directors.

"It is estimated that the operation will bring employment in the province to 300 directly and to four or five times that number indirectly," says the Gleaner.

Pope Indicates Beatification For Stepinac

VATICAN CITY (AP)—Pope John XXIII said Wednesday the death of Aloysius Cardinal Stepinac recalled that of Christ. He indicated the Yugoslav prelate will be beatified, the second highest honor of the Roman Catholic Church.

The Pope spoke at a memorial service in St. Peter's Basilica for Cardinal Stepinac, who died in Yugoslavia a week ago.

Convicted by a Yugoslav Communist court in 1946 on charges of collaborating with the Nazis, Cardinal Stepinac served five years in prison and then was confined to his native village of Krasic. He steadfastly denied the charges.

Twenty-eight cardinals listened as the pontiff praised the dead cardinal, who never came to Rome for the symbolic red hat of the high rank to which the late Pope Pius XII elevated him in 1953.

"His prolonged tribulations in 15 years of exile from his archdiocese of Zagreb in his own fatherland and the serene dignity and confidence in his continued suffering have placed him before universal admiration and veneration," said the Pope.

LITTLE ALIEN REPORTS—Roy Rogers and wife Dale Evans help their foster daughter, Debra Lee Rogers, 7, fill out her alien address report card in Los Angeles. Debra Lee sits on lap of George K. Rosenberg, U. S. immigration official. Debra Lee is their adopted Korean child.

Superb - - New
Terylene
by
Forsyth
Crisp pure white, beautifully tailored, it washes in a jiffy, never needs ironing, cannot discolor. So easy to care for.
$7.95
EMORY'S LTD.
"THE MAN'S STORE"

READ THE CLASSIFIED DAILY

Have the Job Done Right!
VIC GRAVES
LIMITED
MASTER PLUMBER
PHONE 815

HAIGH
TRU-ART
Beauty Salon
Phone 327
576 Baker St.

PRESCRIPTION SPECIALISTS
Rexall DRUGS
City Drug
YOUR REXALL PHARMACY

USE THIS FORM
To Order Extra Copies of
Nelson Daily News
25th ANNUAL
PICTORIAL
AND
INDUSTRIAL
EDITION

MAIL, OR GIVE IT TO YOUR NEWSPAPER CARRIER OR TO THE DAILY NEWS CIRCULATION DEPARTMENT

PRINT NAMES AND ADDRESSES PLAINLY IN BLACK PENCIL

Name
Address
City

Name
Address
City

Name
Address
City

Name
Address
City

Name
Address
City

Name
Address
City

Your Own Name
Your Own Address

Copy 35c and 7c Postage
Plus 5% S.S. and M.A. Tax

Total of 44¢ per copy covers wrapping and mailing by us to anywhere in Canada, Great Britain or the United States.

PHONE 1844

Nelson Daily News

WORKSHOP SUPPLIES for the
Handyman

CLAW HAMMER: $4.75
Metal handle, rubber grip. Reg. 5 75. Less trade-in
ROCKET CLAW HAMMER: $7.10
Cushion grip. 16 oz.
CLAW HAMMERS: $3.45
Wood handle. Up from
24" LEVEL $3.30
(Hardwood.)
ALUMINUM LEVELS: $9.95
Up from

STEEL SQUARES: Up from $3.35
COMBINATION SQUARE: Handyman. $2.00
STANLEY SURFORM RASP: (Plane Type). $4.55
HAND SAW: Disston. Up from $3.60
RIP SAW: Disston. Up from $5.15
BENCH VISE: Columbian. 5"x5" jaws. $6.20
HACK SAW: Pistol grip, adjustable. $1.70
SCREWDRIVERS: Fullers. Amber handled. Up from 30¢
CARPENTERS' PENCILS: Hard and soft lead. Each 16¢
TAPE RULES: Lufkin. 6 ft. $1.59

SEE THEM AT
Wood, Vallance Hardware
Co. Ltd.
Phone 1530 WHOLESALE - RETAIL Nelson, B. C.