The Interior's Largest Daily Newspaper
March Daily Average Press Run — 9149

Nelson Daily News

Published at Nelson, transportation, government, financial and trading centre of the Kootenay-Columbia area

Vol. 58 | NELSON, B. C., CANADA—FRIDAY MORNING, APRIL 22, 1960 | Not More Than 7c Daily, 10c Saturday | No. 1

PROVINCIAL LIBRARY
ARCHIVIST
VICTORIA B.C.
2344 31 Dec 60

1031

WEATHER FORECAST

KOOTENAY: Sunny with cloudy periods and a few afternoon showers. Little change in temperature. Light winds. Low and high at Cranbrook 25 and 50, Crescent Valley 30 and 50.

Cabinet Deserts President Rhee

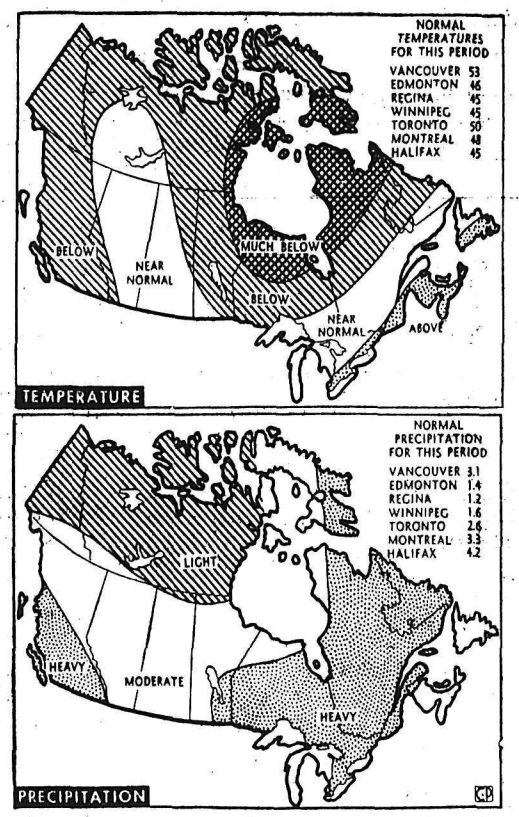

CHILLY. Temperatures below normal are predicted for most of Canada in the 30-day outlook of the United States weather bureau for the mid-April to mid-May period. Maps detail the predictions, and also the expected precipitation across the country. These maps are based on predictions of the weather office which says its monthly outlook is not a specific forecast and that a change in weather pattern may produce major errors. Tables give normal readings for various centres.—CP Newsmap.

Diefenbaker Gives Spanish a Try

PM Wins Warm Welcome On Courtesy Visit to Mexico

MEXICO CITY (CP) — A Spanish-speaking Prime Minister Diefenbaker won over a welcoming crowd here Thursday night when he arrived to repay President Adolfo Lopez Mateos' visit to Canada last year.

The Canadian prime minister, not noted as a linguist, gave it a good try in replying to Mateos, welcoming address.

Lapsing into halting Spanish occasionally, he said:

"We are joined together in a common dedication to freedom and it is only in freedom that the rights of man can be maintained."

Then, still trying in the foreign tongue, he delighted the crowd with reference to 1953 when he and Mrs. Diefenbaker were in Mexico on their honeymoon.

Mateos recalled his visit to Canada last fall and said he had been agreeably surprised by the immense progress shown there.

"Your excellency, I am happy to receive you today in the name of my country and the Mexican people and to be able to renew our conversations which started in the beautiful Canadian capital. They should help improve relations between Mexico and Canada.

The Department of Transport Viscount airliner touched down at 4:08 p.m. MST and the Mexican president was right there as the prime minister alighted.

Mateos gave Diefenbaker a hearty embrace and told him how happy he was to renew the friendship that began when Mateos was in Ottawa last October.

Mrs. Diefenbaker and Rafael de la Colina, Mexico's ambassador to Canada, also were aboard the Viscount.

After an exchange of formal greetings and the playing of the national anthems of both countries, Diefenbaker was presented to other senior officials of Mexico's government and to members of the diplomatic corps.

The official plane left Ottawa at 6:27 a.m. MST and stopped at New Orleans, La., for refuelling.

The two leaders are expected to discuss ways of expanding trade between the two countries as well as look at the international situation.

Diefenbaker will make four speeches during his visit — the first to Mexico by a Canadian prime minister. He and Mrs. Diefenbaker, who honeymooned at Acapulco in 1953, will stay with Arthur Irwin, Canada's recently-appointed ambassador.

Diefenbaker and his party leave Mexico for Ottawa Sunday morning.

DOLLAR HIGHER

NEW YORK (CP) — Canadian dollar 3-64 higher at $1.03 21-32 in terms of U.S. funds. Week ago $1.03 53-64. Pound sterling unchanged at $2.81 3-64.

BLAST ROCKS GYPSUM PLANT

Eight Injured As Corrugated Roof Blown Off

VANCOUVER (CP) — Eight men were injured Thursday when an explosion ripped apart the old Western Gympsum Products Ltd. plant on Vancouver's waterfront.

Eyewitnesses said it was a miracle no one was killed.

The blast ripped off the roof of the frame building and hurled jagged sheets of corrugated iron in all directions. Three walls at the west end of the building were blown down.

Homes within a half-mile radius felt the shock and windows rattled even farther away.

The injured men were James Winram, 29, Ray McLean, 29, Bernard Bentley, 39, Harold Stewart, 41, William Soko, 36, Jens Christianson, 49, Gustav Busenius, 47, and all-star soccer player Graziano Franzon, 30, all from the Greater Vancouver area.

Doctors said a preliminary examination showed none of the men was severely hurt. Most of them apparently escaped with cuts, bruises and slight concussion.

The blast came shortly after 10:30 a.m. at a welding table in the plant's machine shop. Robert Blair, production director, said he believed a 1,000-litre oxygen tank exploded.

Echo Sphere Planned By U.S.

WASHINGTON (AP) — United States space scientists will try next month to place a balloon-type satellite, tall as a 10-storey building, into orbit 1000 miles above earth.

The National Aeronautics and Space Administration announced the try will be made on May 5 from Cape Canaveral, Fla.

The satellite is intended as the forerunner of a series designed to provide rapid long-range communications spanning oceans and continents.

The huge lightweight satellite will serve as a type of reflector against which radio signals can be bounced back and forth among stations on the earth. Eventually such objects also will provide ready television communications to all parts of the earth.

The project Echo Sphere, when inflated to its full 100-foot diameter, will be by far the biggest object ever placed in orbit.

It will be visible to the naked eye at dawn and dusk, as a light travelling across the sky.

Winch Says B. C. Blocking Columbia

VANCOUVER (CP) — Harold Winch said Wednesday night the British Columbia government "wants to do everything to stop development of the Columbia River."

"It is obvious that they have a commitment with somebody for CCF member of parliament for something," said the outspoken Vancouver East at a constituency meeting.

He said by favoring the high arrow dam the government is attempting to block full development of the Columbia.

Construction of the High Arrow would men B.C. would not "get one horsepower of power produced in our own country" because it would merely be a reservoir for power facilities in the U.S. and could not be used to generate power on the spot.

"If that happens it will be the greatest sell-out of our day," he said.

Men's Ties Tell Tales

LONDON (AP) — "Sweetie," she says, "your tie's crooked." And she snuggles up to straighten it.

This, said a leading British psychologist Thursday, makes a man feel good but it makes the girl feel better.

"When a woman straightens a man's tie or tightens its knot she is, in fact, finding satisfaction in a substitute for caressing," he declared.

The psychologist — his name withheld in accordance with British medical laws — was called in by the Tie Manufacturers Association to find out what sells a tie.

His answer is simple: sex.

"To woman a tie is a symbol of love," he said in his report to the association.

He analyzed 14 women — 10 married, two engaged and two off the hook. All are confirmed tie givers.

Eleven of the women frequently fingered their men's ties, he said.

They gave the old excuse — they wanted to straighten it or tighten it.

He added these tips for unmarried girls:

If the boy friend turns up in a red tie, expect a talkative evening. A pale blue tie without pattern means he's the quiet hand-holding type. But dark grey means two seats in the back row and no time to watch the movie.

Heavy Schedule For De Gaulle at Toronto

TORONTO (CP) — President de Gaulle of France arrived in Toronto late Thursday to a series of small but warm receptions.

Flying in from Montreal for a 17-hour overnight visit that will be the last Canadian one of his trip, he had a fast-moving evening that allowed Toronto's 1,500,000 people little chance to get warmed up.

His major public appearance comes this morning at a reception in front of city hall before his 10 a.m. departure for Washington.

Meanwhile, four functions including a white-tie dinner filled the evening.

The president landed at 5:16 p.m. at Malton airport following a flight of one hour and 20 minutes from Montreal. He had started off the day from Quebec.

At Malton, 15 miles from downtown Toronto, Lieutenant-Governor J. Keiller Mackay and Premier Frost met him as he debarked from the RCAF's jet Comet, which taxied up to the end of a red carpet with the tricolor of France flying.

A crowd of around 500 lining the observation roof of a nearby airport building waved and held up welcoming placards.

At the legislature, Premier Frost presented the president with a cigar case of silver from Ontario mines.

Outside the building, de Gaulle mingled for a few minutes with some 200 people, mostly members of the Toronto French community.

In Montreal de Gaulle received a happy noisy welcome to the second-largest French-speaking city in the world.

Wherever he passed, the towering six-feet-four-inch president interrupted his schedule to stop and shake hands with shouting Montrealers.

"Vive de Gaulle," "vive le president" shouted the excited French Canadians, slapping his shoulder when they could not manage to shake his hand.

Union Chief Seeks Talks Before Contract Expires

MONTREAL (CP) — Steelworker union chief William Mahoney sounded a call for new ground rules Thursday in one of Canada's biggest labor-management negotiations—the key steel industry.

He told the national policy conference of the United Steelworkers of America (CLC)—Canada's largest single union—that he plans to seek a new round of talks with the bik three in the steel industry before present working contracts expire late in 1961.

MOTHER LOVE FOUND A WAY

WARWICK, R.I. (AP) — Smokey did what any mother would do if she heard her four children crying for food in a locked up house. The gray Maltese cat came down the chimney of the home of Mr. and Mrs. Jerry Ferrara to reach the litter.

Smokey had been let out for an evening stroll and couldn't get back. Apparently the cat scrambled onto the roof by way of a tree before tumbling down the chimney to the cellar.

Louw Rakes Press Reports

CAPETOWN (CP) — Eric Louw, nationalist minister for external affairs, made a slashing attack Thursday on foreign press coverage of South Africa's current racial crisis.

He charged in Parliment that "if ever there has been a case of abuse of the freedom of the press, South Africa has had it in these past few weeks."

Louw launched his attack in answer to a request to make a statement on the case of Norman Phillips, foreign editor of the Toronto Star, jailed for three days at Durban earlier this month, after the post office stopped one of his stories and handed it to the justice ministry.

Louw said documents and papers found in Phillips' room had included two telegrams with instructions from his paper.

The first telegram, said Louw, called for a series of articles dealing mainly wtih aspects of violence. The second said "two weekly stories should be background on how the present situations started and the current blood and guts news."

This, said Louw, was the type of dispatch Phillips had been instructed to send.

He went on to say that Phillips' notebook contained appointments with seven known Communists or persons with strong Communist leanings.

WOULD WEED OUT POOR TEACHERS

VANCOUVER (CP) — No incompetent teachers should be retained now that salaries have reached a respectable level, the B.C. Teachers' Federation decided Thursday.

Liberals, Democrats To Hold Emergency Meet

By PHILIP KIM

SEOUL (Reuters) — President Syngman Rhee surveyed the wreckage of his government Thursday night after politicians submerged rivalries and decided to look for their own way out of South Korea's crisis.

The 85-year-old Rhee, elected to a fourth term as president only last month, was virtually alone in his barricaded official residence after a day of desertion by his followers.

His cabinet and the central committee of his ruling Liberal party resigned and accepted responsibility for riots in which hundreds of Koreans have been killed or wounded.

Later, Liberal members of the National Assembly and their parliamentary opponents Democratic party members—met and decided to hold an emergency session of the assembly today.

They will hear a government report on the declaration of martial law and then set up a special committee to deal with the crisis.

The riot-hit capital was described as a "mess." Most businesses were closed and telephone service was chaotic. The price of plain wooden coffins rose four times above the normal cost.

Reports of casualties have caried, but the official toll was 115 dead and 719 injured. Most of the casualties were students and some of the badly wounded were expected to die.

ONORS REJECTED

Four major hospitals here turned away hundreds of would-be blood donors.

Press reports said Rhee also accepted the resignation of his chief secretary, Park Chan Il, a man with considerable influence in Korean politics.

The president then summoned six senior "neutral" politicians to his residence—guarded by troops, tanks and barbed wire—to discuss the crisis.

But informed sources said many political figures would prefer not to become involved in the administration now.

Parliamentary members of the Liberal party adopted a resolution calling on Rhee to "completely overhaul" the executive branch of the party.

NO OPPOSITION

Rhee has been under criticism since the March 11 election, which the opposition charges was rigged. Rhee was returned to office unopposed. His running mate, Vice-President Lee Ki Poong, also was elected.

A group of 16 senior politicians, including a former chief justice of the Korean supreme court, appealed to Rhee to lift the martial law declared in five cities.

Rhee also was urged to release all students and "respect the will of the people."

Three Youths Fined for Tipoff

VERNON (CP) — Three Vernon youths charged with warning motorists of a radar speed check have been handed fines totalling $250 in Vernon police court.

William Solowiuk, Robert James Gillespie and Alan Bradford all denied the charge of obstructing police officers in obtaining evidence.

Police testimony centred on a radar check April 15, during which a noticeable reduction in the speed of cars approaching the radar point was observed by RCMP.

Two blocks away the accused were waving their arms and shouting "hey, radar ahead," police said.

Lawyer Jack Davis, defending the accused, said: "The minister of highways puts up signs to warn us of radar. Is he guilty of obstructing the police?"

Clark and Solowiuk were each fined $50 and Gillespie $150. All three will appeal.

FULTON WOULD ALLOW PRISONERS MORE VISITS

VICTORIA (CP) — Justice Minister Fulton indicated Thursday he will seek amendment of existing penitentiary legislation to allow inmates of minimum-security prisons more frequent visits from relatives.

He said one of the most difficult burdens which some inmates must bear is the breaking up of their families while they are serving penitentiary terms.

In the presence of reporters he asked British Columbia Penitentiary Warden F. C. B. Cummins, who accompanied him on a tour of nearby William Head minimum-security prison, if once-weekly visits would help such men.

"Weekly visits would be very beneficial," the warden said.

Present regulations allow only one visit a month, except on compassionate or business grounds when additional visits may be arranged at the discretion of the warden.

Mr. Fulton also announced that the next step in Canadian penal reform will be creation of work camps where inmates will also be on a minimum-security basis.

Authorization for such camps has already been granted by the Federal Government.

Returns From 'Dead'

BRISTOL, England (AP) — Tom Williams, 60, trudged down the street and the policeman said to him:

"You're dead."

"Oh, no, I'm not," said Williams.

"But you were hit by a train and we buried you," said the constable.

"Not on your life," said Williams.

Inquiry developed that a train accident victim was buried as Williams six weeks ago. Scotland Yard fingerprint experts later identified the victim as Ernest Price.

Williams, an itinerant but well-known worker, was absent at the time in Somerset. He returned here for the spring and summer and shook up the whole community. An inquest has been scheduled for Friday to bring him back to life officially.

Spokane Feels Slight Tremor

SPOKANE, Wash. (AP) — A slight earth tremor was recorded here Thursday over a two-minute period, Rev. Eugent Troxell, seismologist at Mount St. Michael's said.

He said the primary waves were recorded at 10:21 a.m., with the main body of the shock coming about two minutes later.

The tremor's centre was estimated about 200 miles from Spokane, Father Troxell said.

SEVEN DAYS 'IN SPACE'—Courtney A. Metzger embraces his wife on leaving a simulated Atlas ICBM nose cone at Wright Field, Dayton, O., where he spent seven days—breathing oxygen generated by a "miracle metal," eating food from tubes, and drinking water purified from exhaled breath and body waste. Sheets of potassium superoxide released oxygen when activated by carbon dioxide he exhaled. It also absorbed the carbon dioxide.

And in This Corner . . .

SPRINGFIELD, Mo. (AP) — A 17-year-old high school senior will have to spend the next seven Saturday nights in jail.

Officers caught Mark Anthony Earnhardt driving 90 miles an hour in a 65-m.p.h. zone April 6. Last Saturday they chased him at speeds of up to 115 miles an hour.

Magistrate E. A. Barbour Jr., made this comment:

"I am swayed two ways. I want to help this young man and I want to do my duty. But I found out on a trip last week that everyone flouts the speed laws. I was the only one obeying the speed law. They practically ran over me."

The magistrate then sentenced Earnhardt to jail from noon Saturday until noon Sunday for seven weekends, allowing him to keep up with school work.

PARIS (Reuters) — Doctors here have found the reason for a 17-year-old Italian girl's illness which had baffled experts for years — she has two hearts.

The girl, Carmela di Felice, who lives in France with her family, was admitted to a hospital near here complaining that she was constantly tired and out of breath — the trouble that had afflicted her for as long as she could remember

Doctors back home in Bari, Italy, had diagnosed heart trouble and prescribed injections.

But the French doctors went a step farther — they x-rayed her.

They discovered that Carmela has two hearts, one on each side of her body. Even more remarkable, one heart — the left one — has two aorta arteries and the other has three. The aorta is the main blood vessel in the heart, and most hearts have only one.

Carmela is under observation in hospital at Saint-German-en-Laye while doctors decide whether an operation is possible. They are reported to have asked for an observation period of three years before any surgery is attempted.

Street Corners

By PYRAMUS

Nice new street signs are up on corners all over town, a creditable addition to our city's appearance.

* * *

Young RCMP officers are the most anonymous chaps. To the casual observer they might have been cut from one pattern with their smart uniforms, broad brimmed hats, snappy bearing and dignified facial expressions all alike, and their height similar. We notice it keenly because we've been thwarted often trying to collect one or two for street corners, only to find we cannot recognize the face under the hat.

Only one we really know is Ken Wickens and that is because he wears glasses.

* * *

SEEN IN PASSING — **J. P. Morgan** sauntering along Baker Street . . . **Dunc Darough** taking his coat off in the barber's . . . **Dr. and Mrs. N. E. Morrison** celebrating their wedding aniversary . . . **Mrs. A. J. Shankland and Jimmy** touching up the outside paint . . . apologies to **Doug Carlson**, who isn't **Carlton**.

* * *

We're having to patch up our winter longs to tide us over — anyone care to skate?

Change in Racial Policies Expected

CAPETOWN (Reuters)— South Africa's liberal-leaning Progressive Party predicted a change in the Nationalist government's racial policies Thursday while police pressed raids on Negro townships.

Party leader K. Van A. Steytler spoke to a press conference attended by South African and foreign reporters as African arrests mounted to more than 1,500 since Monday.

Police detained 206 persons in raids on two Negro townships at Port Elizabeth for the third successive day. They destroyed hundreds of gallons of liquor and confiscated large numbers of clubs and other weapons as they searched rusty corrugated-iron shacks.

At Windermere Township, near Capetown, troops cordoned off the area while 200 policemen arrested another 85 persons.

Authorities called up another two units of the citizen militia under the country's month-old state of emergency.

In a Pretoria magistrate's court, ex-chief Albert Luthuli, former president-general of the outlawed African National Congress, was charged with incitement to burn identity passbooks and was ordered held for trial until May 17.

The Progressive Party leader, whose 14 supporters in the South African parliament broke with the opposition United Party last fall, told the press conference the ruling Nationalist party will be forced to change its racial policies or face defeat in the 1963 general election.

Asked whether disapproval might come sooner, Steytler replied:

"Pressures are building up. They will have to adapt their entire policy or run the risk of defeat at the next general election. They will have to water their policies down until they are unrecognizable."

As for talk of a coalition between the United Party and the Nationalist party, he said:

"If a coalition was to come simply to gang white people against non-whites, it would be calamitous."

WALT DISNEY'S
Darby O'Gill and the Little People
starring ALBERT SHARPE JANET MUNRO SEAN CONNERY JIMMY O'DEA
Walt Disney spins Motion Picture Magic!
Today
TECHNICOLOR
Shows 7:00 - 9:00
Children 35c
PLUS —WALT DISNEY'S "DONALD IN MATHMAGIC LAND"
CIVIC

Starlight DRIVE-IN
10 Miles East of Nelson
One Show Nightly at 8 p.m.
LAST TIMES TONIGHT
"VERTIGO" (Tech.) James Stewart Kim Novak
STARTS SATURDAY:
"THE MATING GAME"
Debbie Reynolds Paul Douglas

CASTLE THEATRE
Castlegar, B.C.
Tonight, Saturday
"FAREWELL TO ARMS"
(Color)
Rock Hudson, Jennifer Jones
Shows at 6:30 and 9:00 p.m.

ELK DRIVE-IN
CASTLEGAR, B.C.
Tonight, Saturday
"JOHNNY TROUBLE"
2nd Hit—
"SLAVES OF BABYLON"
(Color)
Richard Conte, Linda Christian
One Showing 7:15 p.m.

AUTO-VUE Drive-In
Trail, B.C.
Tonight, Saturday
"GUNSMOKE IN TUCSON"
2nd Hit —
'JOY RIDE"
CARTOON and NEWS

THE WEATHER

Nelson	33	48	—
Kimberley	31	45	—
Penticton	30	55	—
Victoria	36	48	.29
Spokane	31	46	—

Primp Old Post Office For Temporary Usage

Complete renovation of the main floor of the old post office began Thursday.

The program, which is to be financed by the city, is expected to be used as temporary city hall offices. The old city hall on Front Street has been condemned by order of the fire marshall. Eviction date is May 16.

Mayor T. S. Shorthouse said Thursday, "it is quite possible that members of the city council will vote for an appeal of the fire marshall's ruling at the regular council meeting Monday." The purpose of such an appeal would be for an extension of the lease on the old city hall quarters, he said.

However, if such an action is to be made is not definitely known now. It will be left up to the discretion of the aldermen Monday.

Present renovation of the main floor of the post office is being made in case the probable extension appeal is thrown out.

Mr. Shorthouse stated: "The *main reason of the fire marshall's* eviction order was because of the city police cells in the basement. Maybe with the police department in the provincial jail building, there will be no immediate need for the city hall staff to move."

JUST IN - - -
DONDRIL
Anti-Cough Tablets
24 for $1.50
Checks Useless Coughing From Colds for Hours
Nelson Pharmacy
"Your Fortress of Health"
Phone 1203 433 Josephine St.
Nelson, B.C.

IN PERSON
NELSON CIVIC CENTRE
MONDAY
April 25th

Jean Shepherd
ALSO—
HAWKSHAW HAWKINS
BUDDY EMMONS
JEAN SHEPHERD
JOHNNY JOHNSON
2 SHOWS 4:30 p.m. - 8:00 p.m.
Adults $1.25 — Children 75c
Children Matinee 50c

Two Children, Two Adults Die in Fire

WINNIPEG (CP) — Four persons died early Thursday when fire swept a frame tenement in central Winnipeg, forcing evacuation of about 90 occupants and sending six to hospital.

Police identified two of the victims as Catherine Black, 7, and her five - year - old sister, Heather. The other victims were believed to be teen - aged girls but they had not been positively identified.

The three-storey frame building contained six housing units side-by-side.

The smaller girls' mother, Mrs. Melba Black, is a nurse and was on duty when the fire started about 2:45 a. m. CST. The two girls were found in the bathroom and a closet of their apartment, apparently overcome by smoke.

CHARRED BODIES

The charred bodies of the older victims were found in bedrooms.

The first alarm was turned in by a passing taxi driver, David Johnston, who saw smoke swirling out of windows on the top floor.

Winnipeg fire Chief Dave Dunnett described the building as a "crematorium."

Firemen placed step ladders against the front of the building and tried to enter the blazing rooms. They were almost forced back by the flames and extreme heat.

Many occupants fled in night clothes. One man clad only in underwear shorts ran out of one one apartment carrying a bag of clothing and dragging a small girl who was dressed only in a diaper.

Firemen brought the fire under control and began searching the upper rooms. The second and third floors were destroyed. Two men were brought out of the building by firemen after the fire subsided.

Cause of the fire was not known.

Don't Forget!
ANNUAL MEETING
Silver King Ski Club
Nelson Hotel Dining Room
Sunday, April 22 at 7 p.m.
$1.50 per person

LAST RUN. "I've been with the railroad so long I've forgotten how to smile," J. E. "Em" Pierce of Nelson said Thursday when asked to smile for the photographer, but he had a big grin on his countenance Thursday. "Em" is seen above as he enters the CPR yards finishing his last run. He walked away from Diesel 8711, a retired man after 49 years and 10 months service.—*Daily News photo.*

Retiring Railroader Could Write a Book on Changes

"I could write a book about changes the railroad has undergone *in the last 50 years.*"

These were the words of J. E. "Em" Pierce, 1202 Crossley Avenue, engineer for the CPR after he made his last run Thursday. After 49 years and 10 months of unbroken service, except for time spent in World War 1. "Em" waved goodbye to railroading and began his retirement.

"There has to be a start and a finish to everything," he said began reminiscing about his railroad days.

His first job was working in a drugstore during the day and in a telegraph office at night when he was 14 years old. He didn't spend too much time at these jobs before he began with the railroad.

From wiper in a shop helping fitters and boilermakers in 1910 he graduated quickly to firing about a year later.

He worked all across the prairies and around the Great Lakes and in 1934 me became a nengineer in Kamloops. He is the only man in British Columbia to have as many *years in the engine department.*

He has worked out of virtually every terminal in the province.

Mr. Pierce's code of life is: "You don't work for a company — you work with it."

"Em", as he's been called since he was a boy, paid tribute to Nelson just after his last run. "I had the opportunity to settle almost anyplace in British Columbia and I picked Nelson 14 years ago — and am going to stay here."

He described railroading to be like a drug. "It gets in your blood *and you can't quit,*" he said.

Mr. Pierce says he's going to enjoy his retirement in his garden, reported to be one of the largest in the city.

S. S. Nelson To "Steam Again"

The S. S. Nelson once again is to appear in the parade of the Creston Valley Blossom Festival to be held May 12 to 15, inclusive, it was decided at a Tourist and Publicity Committee meeting of the Chamber of Commerce Thursday afternoon.

The parade is to be held on Saturday, May 14.

The float has been stored away *all winter and will be taken to the* fire station for sprucing up, hoping that it will take first prize at the Festivai as it did two years ago.

DEATHS

By THE CANADIAN PRESS

Hamburg, West Germany—Felix Kersten, 61, one-time physician to Nazi Germany's Gestapo Chief, Heinrich Himmler.

London—Grand Duchess Xenia, 85, sister of the late czar Nicholas II and one of the few Romanoffs to survive the revolution.

Farmers Hope to Save Part of Crop

EDMONTON (CP) — Given a break from the weatherman, Alberta farmers will salvage 75 to 80 per cent of last year's grain crops, a survey of provincial agriculture department officials, district agriculturists and grain elevator agents showed Thursday.

Harvesting was in full swing in scores of areas this week and in *some regions was nearly completed* when rain began to fall this morning and put a stop to operations in some parts of the province. What happens from now on depends entirely on the extent of the rainfall.

In most regions farmers estimate they need another six or seven days to finish harvesting crops which were left on the ground as a result of last winter's early snow coming in the wake of a wet autumn.

GNP RISES

WASHINGTON (AP) — The total gross national product in the United States rose to the rate of $498,000,000,000 annually in the first quarter of 1960, the president's council of economic advisers estimated Wednesday. This represented a rise of $14,500,000,000 in the seasonally adjusted annual rate over the final quarter of 1959.

Mother Survives Caesarian Births

An operation uncommon to dogs saved the life of the two-year-old German Shepherd and her litter of 10 puppies seen above.

The dog, owned by Jerry Krivsky, who lives one-half mile west of Blewett, was due to give birth to her litter Wednesday. Tuesday she began to get panicky and it was [illegible] to the owner that a veterinarian had to be called if the female was to be saved.

Wednesday night when Dr. K. Marling, veterinarian from Creston, and his wife, were in Nelson inoculating pets, Mr. Krivsky called them to his farm.

The prospective mother was "knocked out" with a needle and a Caesarian operation was performed. An eight-inch opening was cut in the lower part of her stomach and the 10 puppies were well and alive. The mother began nursing them almost immediately.

CPR Not Going To Make Decision Now on Service

CPR officials at Vancouver yesterday stated that "no central or main terminal is contemplated for the interior" in regard to their newly announced "piggy-back" and combined merchandise service. "Only new facility will be at Tadanac, while Nelson, Creston, Cranbrook, Kimberley and Creston will have existing freight sheds adapted to needs of the new service," a spokesman for the railway said.

Effective May 1, all express, less than carload freight, and truck traffic will be amalgamated under one administration, Merchandise Services.

This service was put into motion on Vancouver Island and in Vancouver last year but the recent release was the first official word *that the CPR is going to carry out* its intentions to bring the service inland.

The new administration will *handle all hauls now made by the* three sets of facilities for all-rail, haul, highway, combined truck and rail haul, piggy-back services *and air service to many points.*

May 1 the Merchandise Services will take in all operations east of Vancouver to and including Field, Kimberley and Cranbrook.

In his release Mr. MacPherson said that a new terminal is to be built at Tadanac having 2800 square feet of dock space and 1200 square feet of office space.

He said, too, that Nelson, Cranbrook and Creston will have existing facilities improved along with *some new construction. Facilities* at Revelstoke, Vernon, Kelowna, Kimberley, Penticton and Kamloops will be modernized.

A spokesman at the local office and spokesman in Vancouver declined Wednesday to comment on what effect the amalgamation will have on the employment picture, whether or not men would be laid off.

Rev. Westman Dies at Coast

A former Trinity United Church Minister, Rev. James Pattison Westman, died at Vancouver in his 91st year.

Besides Nelson, his ministry which began in 1899, included Golden, Vernon, Victoria and Vancouver. He is survived by his wife Jessie and daughter, Jean.

Funeral services will be held today conducted by Rev. Douglas H. Telfer, B.D., assisted by Rev. A. C. Pound and Rev. K. Stevenson, with cremation to follow.

Sidewalk Work Started Already

Something new is being added to Kootenay Street south of Baker.

Approximately 150 feet of sidewalk is being added to the original stretch in a city organized widening program. The present sidewalk is about four feet wide with a number of parking meters stationed along the edge.

The new portion which will give it five aditional feet of walking *space, will be bordered on one* side with a retaining wall which is to be about 2½ feet high.

Six city workmen started to excavate the dirt along the inside of the walk Wednesday afternoon. It is expected to be completed Tuesday, foreman of the crew stated.

Nelson Man's Story On CBC Radio Today

Radio fans who listen in today at 10:45 to the CBC program "John Dranie Tells A Story" will have the added advantage of hearing a story written by a Nelson man.

The author, a CPR telegrapher in his more serious hours, has been *writing for several years and has* had stories accepted by magazines, and scripts by the CBC to the point where he is not altogether unknown, although, as James E. Bennett says, he just writes for "a hobby."

Mr. Bennett, who lives on the North Shore, says he "has no idea what gives him the idea," but apparently the ideas are good, because radio and magazine publishers have accepted a good part of his work. He admits that some came back, but often found he could sell them to other sources.

Mr. Bennett, a married man with five children, calls the story to be told today "a nostalgic happy life of a wanderer" with no particular *social meaning.*

Decca Star To Be at Civic Centre Monday

Ernest Tubb, the famed "Texas Troubadour" will bring his songs *and music for the enjoyment by* local fans when a Grand Ole Opry show appears at the Civic Centre in Nelson on Monday, April 25.

"Ernie," as he is affectionately called by his countless friends, was born on a farm in Crisp, Texas, and began singing the songs of the soil and playing guitar at an early age. His own singing style is completely his own, and no country artist has ever been able to duplicate it. Since the release of his Decca recording, "I'm Walking the Floor Over You," which is his theme song, Ernest Tubb has been a consistent favorite, and Americans have, to date, bought some 20 million of his records, mute testimony to the place he holds in their hearts.

Ernest Tubb is one of the six living Americans selected to enter *Folk Music's Hall of Fame, and* Billboard Magazine presented him with a citation marking his selection as one of the "All Time Greats" of Country Music.

Recording for Decca, motion pictures, television films, radio programs and extensive personal appearance tours keep this handsome, soft-spoken Texan busy. In his "spare" time Ernie relaxes at his charming Nashville ranch.

Hotel Fire Turns Out to Be Minor

Approximately $25 damage resulted from a minor fire in the Nelson Hotel about 9:30 p.m. Thursday.

City fire department responded to the call and found, upon their arrival, a pile of acoustic board burning in a corner of the basement. Two trucks and 22 firemen responded. The fire was ex*tinguished within a couple min*utes. Fire Chief Elwin Owens said later a careless smoker was the cause of the fire.

STANDARD TOLL TICKETS

CHILLIWACK (CP) — Standardization of government ferry and tunnel toll tickets throughout B.C. will be sought by the Chilliwach Board of Trade. The board will present a resolution to this effect at the annual B.C. Chamber of Commerce meeting at Vancouver May 16-17.

Bridge Goes Long Way Round

To complete the new bridge presently under construction on the Columbia River at Trail will mean moving a giant 30 foot crane from the east bank to the west bank of the river. But this little task isn't as little *as it seems. Apparently it can't* be taken across the East Trail Bridge because of its weight.

So what are they going to do? *Haul it by rail for nearly 100* miles to its destination a few hundred yards across the water.

The crane is coming to Nelson via the Great Northern and is transferred here to a CPR flatcar, then go down and across the Kootenay River and back to Trail.

It seems a lot of trouble but is reportedly the only way it can be done. It has not yet been determined when the crane will be through Nelson.

BEIRUT (AP)—The Iraqi Republic announced Wednesday a donation of more than $5,500,000 *to the Algerian nationalist rebels* to help their battle against French rule in Algeria

Nelson Hospital Gets Nationwide Notice

People all across Canada are reading about Nelson's Kootenay Lake General Hospital.

The new hospital, which Kootenaians are justly proud of, is featured in a recent issue of "The Canadian Hospital," published monthly by the Canadian Hospital Association.

The lengthy article, written by Arthur H. Peckman, jr., of Agnew, Peckham and Associates, hospital consultants from Toronto, points out the advantages of each department of the hospital with its modern design and up-to-date facilities.

Interspersed with pictures, courtesy The Nelson Daily News and Stevens Studio, the effective layout covers virtually every aspect of the new hospital from finances, expanding possibilities, operating facilities right down to the boiler room and the type of blankets used on the 95 beds.

Mr. Peckham said, "all citizens, urban and rural, received a most *welcome Christmas gift when the* Kootenay Lake General Hospital was opened in December of 1958." He continued as quoting David P. *Fairbank, Nelson architect who* drew plans for the hospital:

"The design and construction incorporate the abilities and crafts of many individuals. These combined efforts have produced a majestic building, functional and economical in purpose, cheerful in atmosphere and dedicated to the alleviation of suffering and the promotion of good health," Mr. Fairbank said.

On comments from the hospital consultants, Mr. Peckham said, "The hospital will not soon fall prey to the phrase 'out of date', for it is truly a contemporary hospital which will weather the test of time, the changing concepts of medical science and patient-are."

Sun, Showers Seen For Wedding

LONDON (CP) — On the basis of past records, the weather on Princess Margaret's wedding day should be typically British — sunny periods, some showers, overcast — generally a bit of everything.

But the experts at the London weather centre who studied every May 6 for 52 years are not making any stiff predictions — they are simply totting up the odds against any particular type of weather.

Odds are even that there will be slight rain.

It's 6 to 1 against it being sunny all day.

That Police Uniform Seems To Scare People

Corporal Mike Ehly of the Nelson RCMP detachment reported ticket sales for the up-and-coming policemen's ball are going very slowly.

"There's a good chance that this deal might leave us in the hole," Corporal Ehly said. The annual affair will be held Friday in the Civic Centre.

Considered by many as the "biggest event of the year," it will include the traditional Grand March of red-coated Mounties followed by a dinner and refreshments. A Trail orchestra has been signed up for the evening's entertainment.

Anyone planning to attend the ball is requested to pick up his tickets at the local RCMP detachment headquarters. Reservations may be acquired upon request.

CWL ELECTS MRS. BAREFOOT NEW PRESIDENT

Mrs. George Barefoot was elected president of the Catholic Women's League for her second term at *the annual meeting of the Nelson* Cathedral Council of the CWL held in the Parish Hall Tuesday night.

Other officers elected for the 1960-61 term were Mrs. M. Boyes, first vice-president; Mrs. M. Crowley, second vice-president; Mrs. F. A. Kluck, third vice-president; Mrs. J. DeLucrezio, secretary; and Mrs. H. May, treasurer.

Annual reports were given by the secretary-treasurer and various committee and circle leaders. Spiritual director Rev. Father F. Monaghan, after thanking all who helped to make last year a success, installed the new executive.

Get Your Certified
SEED POTATOES
NOW!
Early Variety
White Warba
25 lbs. $2.45 100 lbs. $7.50
Pontiac
25 lbs. $2.30 100 lbs. $6.75
Early Ohio
25 lbs. $2.50 100 lbs. $7.50
Main Crop
Netted Gems
25 lbs. $2.55 100 lbs. $7.75
Kathadin
25 lbs. $2.50 100 lbs. $7.50
Green Mountain
25 lbs. $2.50 100 lbs. $7.50
Kennebec
25 lbs. $2.50 100 lbs. $7.50
Nelson Farmers Supply Limited
524 Railway St. Phone 2255
Nelson, B.C.

MORE FEATURES FOR LOW-COST CUTTING

the HOMELITE SUPER ZIP CHAIN SAW
• Weighs Only 18 lbs.
6½ Horsepower
ONLY $224
with 24" attachments
For the Month of April
1 FREE Chain with every new saw purchased.
HOMELITE
SALES and SERVICE Ltd.
536 Stanley St. Phone 2042
NELSON, British Columbia

Forest Rangers Have Fingers Crossed

Ready for the Worst But Hoping for Best

With their tongues in their cheeks and their fingers crossed more than 100 forest rangers and assistants throughout the province are now waiting to see what 1960 will develop in the five forest districts of B.C.

The answer can be a million dollar difference in forest fire-fighting costs, and many times that in the value of lost timber.

The most widespread and immediate effect of the start of the 1960 season after midnight, April 30, is that burning and campfire permits must be obtained by the general public and industrial operations before they can light a fire for any purpose within one-half mile of a forest or woodland. Permits are available free-of-charge from any Forest Officer, RCMP, post office, and many other outlets throughout the province.

During the 1959 Fire Season there were 2010 forest fires reported, they burned over 273,631 acres and caused damage estimated at $1,342,849. Forest Service fire-fighting costs amounted to $800,000.

The Vancouver Forest District had the most fires, with 826, costing $115,000 to extinguish but covering only 1832 acres. In the highly inaccessible Prince Rupert District, 49 fires cost $61,000 and covered 8069 acres. The vast Prince George District, covering almost 30 per cent of the province registered 207 fires, costing $128,000 and covering 188,292 acres. The Kamloops District's 651 fires cost $234,000 and burnaed over 70,659 acres and Nelson District, with 277 fires, showed fire-fighting costs of $230,000 over an acreage of 4779.

An ominous warning is contained in a recent U.S. Weather Bureau long range forecast that indicates above normal temperatures, and below normal rainfall over most of the province. No matter what the experts and pundits say, however, the Forest Service can take no chances.

"Even if we felt confident we knew what the 1960 season was going to be like," a service official declared, "we still have to prepare for the worst."

At each of the forest ranger stations, the deadly serious business of preparing for another season has been under way even before the end of the last season. It is a large and complex job added to the already heavy burden of general forest administration work that loads down the modern-day ranger throughout the year — fire season or not.

Pre-fire organization involves many things. First of all the seasonal staff of assistant rangers, despatchers, lookoutmen, patrolmen, launch engineers, and so forth, must be examined, hired, trained and instructed in their duties. The ranger must also contact and appoint the honorary fire wardens and fire prevention officers for his district.

The mass of fire-fighting equipstored at each station must be checked, repaired, brought up to first-class condition. This includes the hand-tank pumps, shovels, axes, Pulaski tools, timekeepers' books, and first-aid kits; portable fire pumps must be checked and tested under pressure. Any defective parts must be replaced.

The three miles of fire hose — the basic issue to each ranger station — must be checked. The complex communications system of radio and telephone between the ranger and his lookouts, assistant ranger stations, and district headquarters is brought up to peak efficiency. Every mile of telephone line is checked by hand so as to eliminate the possibility of failure at the crucial moment.

The ranger revises and improves on his master pre-organization plan on which he lists his key contacts in industry in case of fire, the availability of heavy equipment such as tractors which are so essential to cutting fireguard. He checks or makes arrangements with sources of food and supplies. He inspects all mill sites where burning has been carried out during the winter to see that the fires are either dead out or else properly guarded. All logging operations and woods mills are checked to see that their fire-tool supplies and organization comply with the regulations.

Land clearing and slash burning operations must be checked and conditions agreed to whereby special fire permits may be issued.

Special caches of aircraft gasoline are set out and recorded on the plan as are all possible landing sites for fixed-wing aircraft and helicopters throughout the ranger district.

Amongst the more incongruous things the ranger may have to do is arrange for the snow-ploughing of the trails to the lookouts so they can be manned by May 1. Whereas the areas around the lofty lookouts may well be deep in snow, a "flash hazard" can easily exist in the valleys far below.

Depending on his location, the ranger may also be required to lineup the foreman and cook for his special "shock troops" — the fire suppression crews that join his organization early in June. These teen-aged crews of initial fire-fighters are spread across the southern part of the province in high-hazard areas. Their prime and almost sole function is to attack fires as soon as they are reported and to extinguish them or hold them until the ranger can get a regular crew on the line.

Also, the ranger must see to it that all the miles of trails, jeep roads, and other possible fire-access routes in his district are cleaned out and made passable for *their vital role of getting fire-*fighting crews to the fire with a minimum of delay.

FOREST FIRE — The annual tragedy of the B. C. woods. Last year, over 2000 forest fires were reported; they burned over 270,000 acres, caused damage estimated at $1,300,000 and cost the Forest Service $800,000 to extinguish. Starting May 1, permits are required to light a fire within ½-mile of any woodland.

Schools No Longer Going To Take On Parents' Job

PENTICTON (CP) — Courses taught in British Colhmbia high schools will be changed to emphasize physical fitness, sound methods of study and safety and vocation information, Education Minister Peterson announced on Thursday night.

He told an annual convention of the British Columbia Parent-Teacher's Federation schools will no longer be responsible for teaching about such things as dating, dancing and allied diversions.

"The social interest of our young people is undoubtedly important but it is not so important as to encroach upon the essential subjects which should occupy the school day."

Such topics were personal and private fields which concern primarily the child and his parents.

He said most of the changes will affect the health and per*sonal development course* and will go into force next fall. They were approved by a royal commission which now is investigating education in the province.

Greater emphasis and time would be devoted to guidance in the sense of assisting students to plan their courses. At the senior lefel students would be given sound information and prerequisites for university courses, careers and vocations.

There would be specific lessons concerning the preparation and writing of examinations, proper procedures for study, the steps to be taken in assessing their own achievement and the ways in which each pupil can improve.

THROUGH LEARNING

"I think it is significant to remember that the thorough learning of a few basic rules in the school could be instrumental in saving a life," Mr. Peterson said.

He said the department hopes a new manual of the St. John *Ambulance Association would be* available to students through the text book rental plan.

In physical and health education courses, there would be an integration of health habits and physical fitness. Lessons providing for an elementary knowledge of the human body will be prescribed.

Mr. Peterson said he has authorized the use of films to teach the dangers of alcohol, tobacco and drug addiction.

SHIFTED EMPHASIS

The emphasis would be shifted from the casual playing of games to activities designed to promote physical fitness. Games such as basketball, badminton and soccer would still be played but they would be preceded by conditioning exercises.

"Our objective should not be to produce star athletes but a pupil . . . with a reasonable degree of proficiency to enable him to appreciate the values of sports and to enjoy them to the point *where he will carry them on after* he leaves school."

There would be a uniform testing method to determine students' growth in physical fitness progams and time allotments will be inceased.

SPACE SHORTAGE

He said one of the problems connected with the program may be the shortage of gymnasium space but he suggested teachers hold their classes outdoors as much as possible.

The effectiveness of the new curriculum will depend on parents and the community at large, the minister said. He said the program should be given "a fair chance."

"A parent should not place doubts in the minds of students that the work he is taught at school is not worthwhile.

"I believe the changes are sound and entitled to support. But only time will tell how effective the revisions will be."

He also said he hopes that a greater number of physical education programs will result from the revised courses.

BCPC Safety Award Given to Columbia

INVERMERE — The presentation of a Safety Award was made to the Columbia Valley district of the B. C. Power Commission at a Safety dinner held Tuesday evening at the National Park Hotel, Radium Junction.

The award was made by Safety Officer G. Vandervoort of the headquarters staff at Victoria and was accepted by John Ladyka of Invermere, sub-foreman of the maintenance crew.

The award was made "in recognition of outstanding achievement in accident prevention resulting in no disabling injuries to employees from September 1, 1958, to August 31, 1959."

A further presentation was made to Mr. Vandervoort in recognition of his retirement from the B. C. Power Commission after 15 years service. The presentation was made by Geoffrey Burton of Golden, distribution supervisor for the Golden area.

The dinner meeting was attended by Regional Manager, Larry White, of Vernon and Robert Wark, manager for the Columbia Valley district, was master of ceremonies

Following the dinner an inform*ative Power Commission film was* shown by J. V. Mackill.

The Columbia Valley district of the B. C. Hydro is 140 miles long and serves 1900 customers.

Salmo Man Wins Award

SALMO — Clayton T. Crowe, son of Mr. and Mrs. Thomas E. Crowe of Salmo, has been awarded a Michigan Institute of Science Predoctoral Fellowship to continue his studies at the University of Michigan, Ann Arbor, Mich. This fellowship carries a stipend of $2350 plus tuition.

Mr. Crowe graduated from Salmo high school in 1951, obtained a bachelor's degree from the University of Washington in Seattle and a master's degree from the Massachusetts Institute of Technology in Cambridge, Mass.

Mr. Crowe has completed all the formal examinations for the doctoral degree and is preparing a thesis on a problem in high speed aerodynamics.

Longtime Resident Dies at 56

CRANBROOK—Cranbrook district resident for 22 years, most recently at Kimberley, Mrs. Adolph Erickson died at the hospital in Kimberley at the age of 56. She was born Delilah Wedding at Boise, Idaho.

She grew up there and at Pincher Creek and Creston. After her marriage to John B. Hopkins she lived at Fort Macleod, then they came to Cranbrook in 1938 and lived in the Smith Lake road district near the city. He died here five years ago and following her marriage to Mr. Erickson she moved to Kimberley which had been her home since.

She is survived by her husband, four sons, Thomas and Charles Hopkins in Cranbrook, Raymond Hopkins in Calgary and Orville Hopkins at Sudbury, a step-son Lymond Hopkins at Galtin Gateway, Mont., and two daughters Mrs. Josephine Englehardt at Kimberley and Mrs. Walter Hartfield at Passmore, a step-daughter, Mrs. Gordon Peters at Barons, Alta., one brother, A. C. Wedding at Pierce, Idaho, and two sisters, Mrs. Ethel Heitman at Pincher Creek and Mrs. Alta Read at Creston, 32 grandchildren and two great grandchildren.

Funeral services take place at McPherson Funeral Chapel in *Cranbrook today at 4 p.m. and* burial will be in Westlawn Cemetery.

APPROVE REPORT

CALGARY (CP)—The Alberta Teachers Association Wednesday approved as policy the recommendations of the Cameron commission on education.

NEW SIGHT in Castlegar's skies, starting Sunday, will be Canadian Pacific Airline's intercontinental Super DC-6B aircraft. Commencing April 24, CPA will inaugurate these 300-mile-an-hour 1.5 million-dollar airliners on their Vancouver-Penticton-Castlegar-Cranbrook-Calgary service. For the comfort and convenience of air travellers using the route, the 72-seat Super DC-6Bs will carry only 62 passengers. The giant Douglas aircraft, which have been used on CPA's domestic and international services, will replace the present 40-passenger Convair airliners.

Camp Tweedsmuir To Be Busy Place

Camp Tweedsmuir will be an exceptionally busy place this Sunday, April 24, when the youth leaders in the district will commence the second session of Basic Training Course at 9:30 a.m.

It is hoped that leaders in other youth groups as well as Cub and Scout leaders will accept an open invitation to attend. Participants will bring their own dishes but the district scout council will provide lunch.

H. M. Peverley, regional executive commissioner of scouting, will attend the session.

Nine-Day-Old Infant Dies

CRANBROOK — John Michael Tadey, infant son of Mr. and Mrs. John Tadey Jr., died Tuesday at age of nine days. He is survived by his parents and grandparents Mr. and Mrs. J. Tadey Sr. of Cranbrook and Mr. and Mrs. M. Todosichuk of Fort Steele. Private funeral rites took place Thursday.

SPECIAL !
Play - Turf
Lawn Seed
No. 1 Quality
Covers 150 sq. ft.
PER LB.
78c

FERTO - POTS
Plants Eat Up Pots As They Grow
3" Pot. Dozen 69¢

Nelson Farmers Supply Limited
524 Railway St. Phone 2255
Nelson, B.C.

DO - IT - YOURSELF
RENT OUR

UPHOLSTERY SHAMPOOER-VAC
You'll get professional results in minutes and your upholstery will sparkle like new. Dirt vanishes in clean white foam and the vacuum whisks the foam away. No fuss, no muss, no soaking or streaking.
It's easy, it's safe and it costs so little.
FOR REAL SAVINGS, FOR RENEWED COLORS FOR PROFESSIONAL RESULTS RENT FROM
Liquid Shampoo
Pt. $1.45
(sufficient for 1 chesterfield suite)
RENTAL CHARGE
Over-night $3 — Day $5
Weekend $7
BURNS LUMBER CO. LTD.
Phone 1180 Nelson

★ LUMBER SALE ★
— LOWER GRADES —
2x4's 1x6's 1x8's 1x10's
$20 Per Thousand Feet
Kootenay Forest Products
Local Sales
PHONE 1200 ★ ★

SALMO RESIDENTS
ARBOR WEEK
• April 25 to 29 inclusive
• Truck available all week
(No Leaves, Branches etc.)
Please Bundle Loose Papers
PHONE 30 FRANK FLOOD, Village Clerk

SOUTH NELSON ELEMENTARY SCHOOL
Sub-trade bids are invited on the proposed reconstruction of the above.
Bids are to be in our Calgary office by April 27th.
POOLE Construction Co. Ltd.
Box 760
Calgary, Alta.

Scott-Atwater Outboard Motors
Ball-a-Matic Ends Hand Bailing
Modern Electric
Bay Ave. Phone 133
Trail, B.C.

LOWEST PRICED SEWING MACHINES in the Kootenays.
UNION-PETERS DISTRIBUTORS LTD.
1510 Bay Ave. Trail Phone 2080

HAZLEWOOD DRUGS LTD.
Prescriptions, Stationery, Toiletries, Books
943 Spokane St. Phone 11
Trail, B.C.

PARSLOW'S
Gunsmiths - Locksmiths
Sporting Goods
1319 Bay Ave. Ph 1998
TRAIL, B.C.

EATON'S 2 DAYS ONLY
OUR WEEKEND SPECIALS
LEWYT VACUUM CLEANER (With Attachments)
See Through Speed - Saks
Deodorizes As It Cleans
Power Dial to control suction
Model 121 (motorized beater) $129.95
Model 120 $99.95
Hoover Constellation Vacuum Cleaner
Complete Wtih Accessories
Regular $69.95
SALE $56.95
1 Only Upright Vacuum Cleaner
Reg. $59.50
NOW $49.50
Combination Offer Viking
VACUUM — Regular $64.95
2-Brush POLISHER. Reg. 39.95
Both for $93.90
Combination Offer General Electric
Vacuum Model B.C. 2 Reg. $92.95
2 Brush Polisher CS14 Reg. $49.95
Both for $127.95
Phone 1860 THE T. EATON Co CANADA LIMITED Nelson Branch

Columbia Trading Co.
901 Front St.
COUNTER TOPPING SALE
Clearance of 7 colors:
ARBORITE and PANELITE
4 colors Irish Linen patterned Arborite. 4x8 sheets $19.95
2 colors Pearl Arborite. 4x8 sheets. $19.95
Red Cameo Panelite. 4x8 sheet. $15.95
Evergleam Vinyl Plastic COUNTER TOPPING
36" wide. Per lineal ft. $1.25
¾-sanded Factory Grade PLYWOOD
4x8 sheet. Each $8.35
9x9 LINO TILE
Standard Guage
Red, Green and Black only.
Reg. 14c. Sale price 9½¢
Something NEW Has Been ADDED
Indcolite Translucent Corrugated Plastic
In 33"x96" Sheets. Choice of colors. EACH $14.50
Brackets for easily-instaled Permanent Awning
With screws and bolts. Pair $2.95
65-lb. Hexagon SHINGLES
Per hundred square feet. $10.95
210-lb. Sq. Butt Asphalt SHINGLES
Per 100 square feet. $11.90
275-lb. Aristocrat Triple-Coverage SHINGLES
For those who want a better roof. Per 100 square feet. $15.95
Columbia Trading Co.
901 FRONT STREET

Nelson Daily News

Established April 22, 1902 Nelson, B.C.

Published by the NEWS PUBLISHING COMPANY LIMITED, 266 Baker Street, Nelson, British Columbia, mornings except Sundays and holidays in the centre of the Kootenays with the largest daily circulation in the Interior of B.C.

Authorized as Second Class Mail, Post Office Department, Ottawa.

C. W. RAMSDEN, Publisher.
A. W. GIBBON, Editor.

MEMBER OF THE CANADIAN PRESS
MEMBER OF THE CANADIAN DAILY NEWSPAPER PUBLISHERS' ASSOCIATION
MEMBER OF THE AUDIT BUREAU OF CIRCULATIONS

The Canadian Press is exclusively entitled to the use for republication of all news dispatches credited to it or to The Associated Press or Reuters in this paper and also the local news published therein.

Friday, April 22, 1960

The Customer Rebellion

We are now witnessing one of the biggest strikes in Canada's history—a strike by Canadian consumers against Canadian industry. It is a quiet strike —no pickets, no mob scenes — but in its own way deadly serious. What the strikers, the general public, are doing is simply to pass up goods made in Canada and to purchase goods made elsewhere.

To what extent Canadians are doing this may be seen from our import figures, which are far above our export figures, and have been rising much more rapidly. Last year, we exported $5.2 billion worth of goods, an increase of 5.1 per cent over our exports for 1958; we imported $5.6 billion worth of goods, an increase of 8.9 per cent over our imports for 1958.

A great many of the commodities we now import are ordinary consumer goods, such as our own factories produce. But there is a wide difference between the cost at which our own factories produce them and the cost at which they can be produced by factories in other lands. The imported article is much cheaper, even after duties, so it is the import Canadians buy.

How did this situation come about? Mr. George L. Wilcox, president of the Canadian Westinghouse Company, spelled out the facts of the matter in an address this week to the Toronto Board of Trade Club. Noting the huge flow of imports into Canada, Mr. Wilcox interpreted it as "a customer rebellion against domestic prices." He said that the customers were rebelling because they had not received a fair share (through price reductions) of the productivity increases in Canadian industry over the last decade or so; the lion's share of such increases had been taken by labor in the form of higher pay, shorter working hours and bigger fringe benefits.

This is indeed the case. Since the end of the war, productivity in Canada has been rising by the rate of about 3 per cent annually. But wage rates have been rising much faster, and so the general public — far from getting any price reductions — have seen prices steadily increase. In the decade just ended (1950-59 inclusive) productivity went up by roughly 30 per cent, but average industrial wages went up by 73 per cent (from $43 weekly to $75). Accordingly, prices increased by 28 per cent in the 10-year period.

Up till now, Canadian consumers have been willing, or have been compelled, to pay continually rising prices for Canadian-made goods. But this situation is beginning to change, as other countries invade the Canadian market with goods made so much more cheaply that they fly right across the Canadian tariff wall. As Mr. Wilcox told his Toronto audience, Canadian consumers now have a choice as to what they will pay for goods—and very often, they are choosing the cheaper, foreign-made ones.

An obvious example is automobiles. A year ago, British and European car manufacturers had 17 per cent of the Canadian new car market. Now, they have 21 per cent. Even the "compact" cars made in Canada cost around $2500. The British and European cars are nearly all coming in below the $2000 level, some at or below the $1500 level.

Mr. Wilcox does not see higher tariffs as the remedy for this situation, nor does he suggest any sort of controls. He believes Canadian industry itself must — and can — win back the Canadian market by taking note of the "customer rebellion," by understanding the reasons for it, by giving the Canadian public the price reductions which, in effect, the Canadian public now demands. This demand, be it noted, is not confined to the Canadian public. In every continent people are seekin glower prices—and are getting them as world traders like Japan and Germany and Russia translate their own rapidly increasing productivity into price reductions.

The "customer rebellion" is warranted, it is effective, it is global in scope. If it cannot be ignored by Canadian firms which produce for the home market, still less can it be ignored by Canadian firms which produce for the world market. In the 1960s, the customer will be right, he will insist on being right — and he will not care who gets hurt in the process.

—*Toronto Globe and Mail.*

Stokers, Fall in

A newspaper, we are told by the Canadian Citizenship Council, is vital to the success of any movement for improving the community; an editorial page vital to the exchange of new ideas, comment on progress and as a stoker to the fires of enthusiasm. What knowing people must serve on the council! We feel very well disposed towards them. In our role as stoker, one we have not considered before in so many words, we feel splendidly vigorous and muscular, about to tackle the coal heap of ideas.

What fires need stoking today? The Market Hall is burning merrily and cinders have spread to the public lavatory. The proposal for a city museum needs fanning a little. Community planning for the fringe areas of the city is barely glowing. There are flames about the potholes and resurfacing of streets. The fire under the mill rate for 1960 has gone out. Unemployment in the city is beginning to ignite. The storm drain for the West End has been doused for the time being. But, as every stoker knows, only one fire can be dealt with at a time.

What a newspaper needs, of course, is assistant stokers in the general public, ready to give a hand with the shovel. In the form of 200 letters to the editor in the last two months, dealing with about twenty subjects, we have plenty of willing helpers. — *Peterborough Examiner.*

Casanova Tells All

Although everyone knows something about Casanova, hardly anyone has read the great lover's own story in full detail. Now a German firm promises to remedy that situation.

In describing their forthcoming publication of the first complete and unexpurgated edition of the memoirs of Casanova as an event "for which the literary world has been waiting 140 years," the firm of Brockhaus is not greatly exaggerating. For although the memoirs of the Eighteenth-Century Venetian philanderer have acquired a unique reputation, they have until now been available only in severely abridged or largely re-written versions.

Readers of the new edition will learn from Giacomo Girolamo Casanova himself that he played many roles during the seventy-three years of his life besides his legendary one of lover. He describes how he tried his hand at various times at being a lawyer, quack doctor, priest, political agent, fiddler, pimp, lottery organizer and businessman — and how he failed in all these pursuits.

Thus, his amorous adventures are seen to have been scattered through a life of unusually varied activity. They were not an entirely exclusive occupation, as popular versions of his career have suggested. — *Bonn Bulletin.*

Interpreting the News

By HAROLD MORRISON
Canadian Press Staff Writer

The irony in the South Korean situation is that repressive actions of Syngman Rhee's regime could possibly lead, in time of peace, to destruction of sacrifices made by United Nations troops in time of war a decade ago.

United States diplomats say they have no way of knowing to what extent the anti-Rhee uprising in South Korea may be inspired by communists. Rhee has charged the Reds are behind the rioting, but thus far has not provided evidence to support this charge.

But American authorities do know that through foreign broadcasts and demonstrations and parades in their own territory, the Red North Koreans are giving every sympathy to the South Korean uprising. It is possible, they say, that some north Koreans may already have infiltrated into South Korea to give physical support to rioters.

In any case, events in Seoul and elsewhere followed charges that Rhee's reelection was rigged. The gagging of freedom of speech, brutal police action and its mounting toll in dead and injured all testify to Rhee's growing unpopularity among his 20,000,000 people.

In an unusual move, State Secretary Christian Herter has called for an end to "repressive" measures in South Korea—a call which could bring charges that the U. S. is interfering in the internal affairs of another country.

But Rhee, perhaps fearing that the U. S. may cut off vitally needed economic aid, has responded somewhat reluctantly, saying he will redress major grievances when martial law ends—but also will punish those found guilty in the disturbances.

Under such circumstances it is possible that a dissatisfied and depressed people may turn to some form of political philosophy opposed to what Rhee is supposed to stand for—democracy. Internal political upheaval might give Communists the chance of conquest blocked by United Nations action in the 1950-53 Korean war.

Aside from complaints of election rigging, the South Koreans grumble that while the U. S. has poured about $2,500,000,000 into their tiny country, most of this has gone to support the 22 military divisions maintained to prevent another invasion from the north.

For President Eisenhower, the Korean situation holds a double embarrassment, since he is scheduled to visit Seoul June 22 after his Russian tour. He is unlikely to keep that appointment if current conditions still prevail.

Markets Here for You?

There's a proven market in Canada worth exactly $4425 million not now enjoyed by Canadian manufacturers.

This is the value of manufactured items imported last year.

In this multi-billion-dollar gap between what's produced and what's consumed there may be prime opportunities for Canadian business.

As an Ontario Government listing of imported manufactured goods shows, the ripest markets now served by foreign manufacturers are those for iron and steel items. But there are proven markets in Canada for another 200 or so products which run the gamut from animal products to zinc manufactures n.o.p.

Canadian businessmen looking for opportunities to branch out would be well advised to examine Ontario's listing of imports. It's an invitation to profits.

The list is also a commentary on how we are coming along as an industrial nation. It's not entirely encouraging; 78% of all commodity imports are now fully manufactured goods vs. 67% in 1946.

Manufacturing provides jobs for 26 out of every 100 Canadian workers. It accounts for over half of all commodity production in Canada. If it's going to remain the basis of our prosperity, it's time to start closing the fabrication gap. — *Financial Post.*

Watch Your Language

SUBLIMINAL — (sub-LIM-i-nal)—adjective; subconscious; below the threshold of consciousness; too weak to be perceived. Origin: Latin—sub, below, plus limen, threshold.

Queen Enjoys Horse Trials On Birthday

LONDON (Reuters) — Queen Elizabeth was 34 Thursday, flags flew from public buildings and guns thundered in royal salute.

The Queen has been staying at Windsor Castle with her family.

In London's Hyde Park the Royal Horse Artillery fired a 41-gun salute and the honorable artillery company fired at the Tower of London a 62-gun salute.

Naval ships and shore batteries fired salutes of 21 guns.

Prince Philip, known not to share his wife's love of horses, made an unexpected decision to accompany the Queen from Windsor to the Badminton Horse trials today.

NEW PRINCE STAYS BEHIND

After a quiet, family morning at Windsor Castle, Prince Charles, 11, and Princess Anne, 9, left with their parents for Gloucestershire for the three-day trials. Nine-week-old Prince Andrew stayed behind with his nurse.

The Queen and the two children will stay for the entire trials with the Duke and Duchess of Beaufort on whose property the trials are held.

But Prince Philip flies on to Suffolk Friday for an engagement.

Princess Margaret and her fiance, Antony Armstrong - Jones also were expected to attend the trials along with the Queen Mother.

Business Spotlight . . .

Alberta Reaps Big Revenue From Leduc Oil-Gas Fields

By CHARLES GEREIN

EDMONTON (CP) — The Alberta government has collected almost $1,000,000,000 in revenue from oil and gas since the 1947 Leduc discovery.

Deputy Provincial Treasurer F. G. Stewart says from the start of 1948 to the end of February, 1960, total revenues were $987,900,000.

His figures show the government received more than half—some $528,100,000 — of this total from sales of crown leases during the 12-year period. The other two general revenue sources, royalties and rentals, make up the remaining $459,800,000.

Rentals represented some $236,650,000 in revenues, royalties some $223,150,000.

NO SPECIAL PURPOSE

Mr. Stewart says these revenues are not earmarked for any particular purpose, but are generally poured into capital works and reduction of provincial debt.

A total of approximately $21,000,000 was given to Albertans in two years in the form of oil royalties. Persons 21 years and older and fulfilling certain residence qualifications were given $11,000,000 in a $20 dividend in 1957 and $10,000,000 in a $17.50 dividend in 1958.

Revenues for the first 11 month of the 1959-60 fiscal year set a record for the 12-year period, a total of $134,000,0 in sales of crown leases, royalties and fees and rentals. The $79,70,000 in sales showed a revival in that department, as the former peak of $76,000,000 in sales revenues for the year ending March 31, 1956, had gradually sunk to $53,600,000 for the fiscal year ending March 31, 1959.

The fiscal year ending March 31, 1957, was second most productive in revenues, bringing the Alberta government some $132,160,000.

BREAK-DOWN GIVEN

A break-down of revenue figures for the 12-year period shows the following:

In 1948-49, revenues were $13,089,000; in 1949-50, $33,604,000; in 1950-51, $44,103,000; in 1951 - 52, $39,673,000; in 1952-53, $56,749,000; in 1953-54 $96,397,000; in 1954 - 55, $80,886,000; in 1955-56, $126,237,000; in 1956-57, $132,161,000; in 1957-58, $122,496,000; in 1958-59, $108,894,000; to February 29, 1960, $134,041,000.

Figures show an annual revenue increase of some $121,000,000 from 1948 to the latest figures available for the latest fiscal year, with one month yet to be tabulated.

Canada's Newsprint Production Higher

MONTREAL (CP)—Production of newsprint in Canada in March was 575,033 tons, up 11.4 per cent on the corresponding month last year, the Newsprint Association of Canada said Thursday.

First - quarter production was 1,636,069 compared with 1,468,976 in the first three months of 1959.

Shipments totalled 517,854 tons compared with 453,230 in March, 1960. The United States remained the biggest importer, taking 427,170 tons against 376,556 in March, 1959.

WORKERS' AID

Unemployment insurance systems were adopted in France in 1905 and in Great Britain in 1911.

New York Shipping White Collar Staffs on Strike

NEW YORK (AP) — White-collar workers of New York shipping firms went on strike Thursday and their waterfront picket lines threatened a tie - up of all port traffic.

Longshoremen refused to cross the picket lines set up by Local 153 of the Office Employees International Union, and also refused to work on some piers where pickets had not appeared. Only about 200 pickets were actually on duty.

The longshoremen are members of the International Longshoremen's Association.

Passengers from the American Export liner Independence, which docked just before the pickets appeared, had to carry their own luggage off the ship. They were helped by American Export Line office personnel and ship crew members.

SEEK UNION RECOGNITION

The office workers union called the strike in a campaign to be recognized as bargaining agent for about 90 white collar employees employed by the New York Shipping Association.

The union Wednesday threatened to picket 80 piers in Manhattan, Brooklyn, Staten Island and New Jersey, and tie up the multi-billion-dollar shipping industry.

Special squads of police were sent to patrol the waterfront.

Ben Cohan, secretary-treasurer of Local 153, made the strike announcement Wednesday after an hour-long meeting with city labor commissioner Harold A. Felix.

Wednesday night, the National Labor Relations Board ordered both sides to appear Thursday for a meeting.

The shipowners meanwhile filed a petition with the NLRB asking for a representation election for the office workers.

STOLE FROM PARENTS

VANCOUVER (CP) — Twenty-year-old Frederick Walsh admitted in court Wednesday that he stole an $860 nest-egg from the home of his mother and stepfather while visiting them Easter weekend. He used some of the money to buy a car and was arrested Monday at a Kelowna roadblock while driving the car. He will be sentenced April 28.

Union Leaders Gather For Preliminary Talk

By ROBERT RICE
Canadian Press Staff Writer

MONTREAL (CP) — Union leaders from across Canada are congregating here for preliminary meetings leading into next week's massive Canadian Labor Congress convention.

Top men in some of Canada's most powerful unions are holding policy conferences to plan their official stand on some of the issues to be aired during the week-long CLC gathering starting Monday.

The country's largest single union—the 80,000-member United Steelworkers of America (CLC) —will set the public pace Friday with its two-day national policy conference.

Other unions are holding talks as a prelude to the congress convention, expected to attract more than 1,800 delegates. These quieter meetings involve officials of unions representing oil workers, railway clerks, teamsters and truck drivers, and electrical workers.

PLANNING SESSIONS

At the same time, the big brass of the CLC—the 21-member executive council—are digging into the issues due to go before the congress.

The CLC, which claims 1,150,000 members, is reported to have a quartet of key issues to resolve:

1. What to do about a proposed alliance between labor and the CCF party.

2. What to do about the International Brotherhood of Teamsters, which is appealing a CLC ruling that found it guilty of stepping into the jurisdiction of the railway unions. Sharp disciplinary action against the Teamsters may be taken if the appeal is tossed out.

3. What to do about the Seafarers International Union which has been suspended by the CLC for raiding the National Association of Marine Engineers, a relatively small union that merged with the Canadian Brotherhood of Railway and Transport Workers, Canada's biggest transport union.

4. What to do about getting more money to meet the mounting costs of the CLC—in the form of higher per capita dues paid by affiliated unions.

Canada Government Deposits Decrease

OTTAWA (CP)—Government of Canada deposits decreased $4,270,000 to $31,399,000 in the week ended April 20, the Bank of Canada weekly financial statement said Thursday.

Chartered bank decreased deposits $4,582,000 to $639,528,000 while notes in circulation increased $10,182,000 to $1,973,662,000.

ON THE AIR

CKLN PROGRAMS — **1390 ON THE DIAL**
PACIFIC STANDARD TIME
FRIDAY, APRIL 22, 1960

6:54—Sign On
6:55—Farm Fare
7:00—Chapel in the Sky
7:15—Wake-Up Time
7:25—Sports News
7:30—News
7:35—Wake-Up Time
8:00—News
8:10—Sports News
8:15—Wake Up Time
8:30—Opening Markets
8:35—Wake-Up Time
8:45—The Archers
9:00—News
9:05—Morning Devotions
9:10—Story Parade
9:20—Alan's A.M. Spot
9:59—D.O.O.T.S.
10:00—News
10:05—Interlude
10:15—Tommy Hunter Show
10:45—John Drainie Tells a Story
11:00—Edge of Tomorrow
11:15—Album Time
11:20—Album Time
12:00—News
12:05—Polka Party
12:15—Sports News
12:25—News
12:31—Musicale
12:54—News and Noon Markets
1:00—Pacific Express
1:45—Sacred Heart Program
2:00—Democracy and Education
2:30—Trans Canada Matinee
3:30—Hersenhoren Strings
4:00—B.C. Road Report
4:05—Rocking With Boates
5:00—News
5:05—Rolling Home Show
5:20—Ottawa Report
5:25—Rolling Home Show
5:40—Closing Markets
5:45—Rolling Home Show
5:55—Dee's Show
6:00—News
6:10—Sports News
6:15—Rawhide
6:30—A Touch of Strange
7:00—News
7:30—Serenade
8:00—Cameos
8:30—Symphony Orchestra
9:30—Songs of My People
10:00—News
10:10—Sports and Weather
10:15—The Nation's Business
10:30—Anthology
11:00—Tuned to Dancing
11:57—News
12:00—Sign Off

CBC PROGRAMS

MOUNTAIN STANDARD TIME
SATURDAY, APRIL 23, 1960

6:00—Bert Nelson
8:00—News
8:10—Bert Nelson
9:00—BBC News
9:15—Hobby Club
9:30—Sports College
9:45—Footlight Favorites
9:59—D.O.O.T.S.
10:00—World Church News
10:15—News
10:25—Regional Weather
10:30—Game of the Day
1:30—Musical Program
2:00—Time for French
2:15—Chansonettes
2:30—Teen Program
3:00—News
3:10—Weekend Listening
3:15—Ask the Weatherman
3:30—This Week at the U.N.
3:45—Just For Laughs
4:00—Ray's Record
4:30—Chico Vallee
5:00—Upper Canada Jazz Club
5:25—News
5:30—Big Band Show
6:00—Saturday Drama Specials
7:00—News
7:10—New York Philharmonic
9:00—The Happy Timers
9:30—Drama in Sound
10:00—News
10:15—This Week
10:30—Parade of Choirs
11:00—Western Jamboree
11:57—News

Aunt Het.

A woman's vanity always overcomes her brains. Her brains may tell her she's ugly but she still believes a man when he tells her she's pretty.

TELEVISION FOR TODAY

PACIFIC STANDARD TIME

KHQ — Channel 6

6:15 Front Page
6:45 NBC News *
7:00 Cavalcade of Sports *
7:45 Song Shop
8:00 Troubleshooters *
8:30 Project 20 *
"Mark Twain's America"
9:30 Council Candidates
10:00 Journey to Understanding *
10:30 News
10:40 Late Movie
"Blue Veil"

KREM-TV — Channel 2

5:30 Rin Tin Tin *
6:00 Burns and Allen
6:30 Newsbeat
7:00 Square Dance Party
7:30 Walt Disney Presents *
8:30 Man From Blackhawk
9:00 77 Sunset Strip
10:00 R. Taylor, Capt. Det. *
10:30 Black Saddle *
11:00 Nightbeat News
11:15 Channel 2 Theatre
1:00 Nightcap News

KXLY-TV — Channel 4

8:15 University Profile
8:45 Song Shop
9:00 Red Rowe *
9:30 On The Go *
10:00 I Love Lucy *
10:30 December Bride *
11:00 Love of Life *
11:30 Search For Tomorrow *
11:45 Guiding Light
12:00 Ray Milland Show
12:30 Susie
1:00 Take 4
1:30 As The World Turns *
2:00 For Better or Worse *
2:30 Houseparty *
3:00 Millionaire *
3:30 Verdict Is Yours *
4:00 Brighter Day *
4:15 Secret Storm *
4:30 Edge of Night *
5:00 Navy Log
5:30 New City Council
5:45 4-Star Report
6:15 Doug Edwards *
6:30 Amos n' Andy
7:00 Johnny Midnight
7:30 Rawhide *
8:30 Hotel De Paree *
9:00 Playhouse 90 *
10:30 Person To Person *
11:00 News
11:05 Playboy's Penthouse

(Programs subject to change by stations without notice.)

HUBERT

© 1960, King Features Syndicate, Inc., World rights reserved.

"4 aces and a deuce, with deuces wild—I threw 'em all over the station when your alarm came in!"

Provincial IODE Reports $59,000 Raised, Distributed by 91 Chapters

"The primary chapter is the life-blood of the order" is a quotation which might be presented as theme of the 47th annual meeting of the Imperial Order Daughters of the Empire, at which Mrs. E. S. W. Batty of Nelson was elected a vice-president.

Mrs. Batty reported on the event to Kokanee Chapter IODE at its meeting this week, with Mrs. W. R. Smythe as hostess at her home in the Terrace Apartments, and Mrs. Reeve Harper and Mrs. A. E. Murphy as co-hostesses.

Education, social welfare and aid to refugees, national IODE projects costing annually approximately one million dollars, are contributed to by provincial chapters who raised $59,000 during the past year, it was reported by Mrs. E. O. DuVernet, provincial president, at the annual meeting.

Mrs. Batty, delegate to the affair on behalf of the Kokanee Chapter, brought back reports indicating that activities in the field of services at home and abroad cost the provincial chapters $47,039, with overseas shipments including 6142 articles of clothing and food distributed to needy people totalling $4454.

EDUCATION

In the field of education, the 91 provincial chapters have contributed $18,601 with municipal chapters giving $1525 for 15 scholarships and primary ones $316 for 17 grants; $4825 for 41 bursaries and $2175 for 25 scholarships.

Mrs. R. C. McCorkell, giving the assistant secretary's report, said chapters have adopted several new schools, 77 chapters participating in this work, for which $3290 was spent.

Mrs. Batty spoke of an address given by Mrs. Charles Stewart on education, with bursaries, students, library and monetary help being specific subjects.

Mrs. Stewart spoke of a recommendation given by an educational authority that more bursaries be awarded to students, and more assistance being given the 70 percent-average student. More bursaries were recommended in preference to incresing amount being offered.

"Out of 16 applicants, 10 received bursaries," said Mrs. Batty, "Six out of the ten passed their Christmas exams." IODE calendar sales provide funds for bursaries.

Use of funds provided for education provincially includes donation of libraries, prize books, flags, projectors, screens, viewmaster and other equipment for schools throughout the province, Mrs. McCorkell's report at the annual conference indicated.

The immigration and citizenship convener, Mrs. H. H. C. Phipps, had reported that 12 new citizens were welcomed into membership in the provincial chapters — they are from the United States, Sweden, Italy, Norway, France, Holland and Russia.

NEEDY

Needy families were supplied with bedding, clothing and layettes, and assistance with such things as fuel oil, coal and wood where needed.

Much equipment was contributed to institutions, and treats were provided regularly to veterans, blind and senior cizitiens in hospitals and nursing homes. Assistance was given with sewing in hospitals, assistance baby clinics and blood donor clinics and help in hospital libraries and the Cancer Institute solarium coffee bar, as well as services for blind and elderly people.

Mrs. F. E. Dowdall reported on Emerson House, home for elderly women, which is supported by the IODE.

The provincial chapter will celebrate its golden jubilee in three years' time. Mrs. Francis E. Harrison, only surviving member present at the inauguration of the provincial IODE, was present at the annual meeting.

Re-elected president for the coming year was Mrs. DuVernet, with Mrs. R. R. Shortreed, Mrs. Warren Smith of Victoria, Mrs. Barrett-Lennard, Mrs. Owen P. Fowler of Victoria, Mrs. C. W. Jaggs, Mrs. C. Dabner of Trail and Mrs. Batty of Nelson being elected vice-presidents.

MRS. FRANK M. ROSS . . . cuts national IODE's 60th anniversary birthday cake at provincial convention.

Highlight of the annual meeting was cutting of the birthday cake marking the national IODE's 60th anniversary, by Mrs. Frank M. Ross, wife of B.C.'s Lieutenant-Governor.

Lister Notes

LISTER — Visiting Mr. and Mrs. E. Siebert for Easter were their daughter Nancy and friends Leona Behnke, Dorothy Tetlaff, Lillian Zerbe, Reuben Marinoske and Reuben Hickman of Edmonton.

Mr. and Mrs. Ernie Rivas of Portland, were visiting the latter's parents, Mr. and Mrs. J. Kranabetter.

Mr. and Mrs. Herman Sommerfeld and Albert were visiting their son-in-law and daughter, Mr. and Mrs. R. Scott in Calgary.

Mr. and Mrs. George Oliver and children were visiting relatives at Blairmore and Cowley, Alta.

Mr. and Mrs. Gordon Fleming and children of Nelson spent the holidays with the latter's parents, Mr. and Mrs. J. A. Hobden, also L. A. Hobden.

Mrs. Pearl Cameron of Creelman, Sask., and Mike Seaduck of Regina were visiting their brother-in-law and sister, Mr. and Mrs. W. Demchuk.

Mr. and Mrs. Lyle Wocknitz and children are now residing at Golden, B. C.

Mrs. Jeannette Betker and son Wayne were visiting relatives at Kelowna.

Mr. and Mrs. John Bird spent Easter with their son and daughter-in-law, Mr. and Mrs. Cyril Bird at Calgary.

Helmut Rinas of Vancouver was guest of his parents, Mr. and Mrs. L. Sommerfeld.

Mr. and Mrs. Archie Ferguson and Keith of Nelson, enroute to Calgary, were guests of Mr. and Mrs. H. Demchuk.

Mr. and Mrs. R. Shypitka and Miss Gloria Forner of Cranbrook were visiting their parents, Mr. and Mrs. E. Forner, also Mrs. Forner's mother and brother of Kelowna, stopped over-night enroute to Medicine Hat.

Procter Notes

PROCTER — Mr. and Mrs. T. Homersham have returned from Santa Cruz, Calif., where they spent the winter.

Mr. and Mrs. C. F. Grant also wintered in Santa Cruz. Since their return they have made a trip to Coeur d'Alene.

Mr. and Mrs. Dennis Sicotte and son Bob have left for Red Deer where Mr. Sicotte is managing a drive-in theatre.

Mr. Mucha, sr. known widely as Grandpa Mucha, is recovering from pneumonia in Kaslo Victorian Hospital.

Kaslo Notes

KASLO—Ron McQuat of North Vancouver, formerly of Kaslo, spent several days in town renewing acquaintances.

Mr. and Mrs. C. H. Greensword had as guests their son and daughter-in-law, Mr. and Mrs. Len Greensword, and their new grandson, "Chuck", of Spokane. Miss Gloria Greensword, who attends Mount Royal College in Calgary is also spending the Easter holidays with her parents.

C. B. Kervin of Vancouver, formerly of the East Kootenay, has been visiting friends in Kaslo.

Gift Basket Decor Features Two in Swing

Beautifully-designed, the gift receptacle at a large miscellaneous shower for Miss Lucy Amatto, held at the home of Mrs. R. R. Stack, 1424 Cedar Street, made presentation of gifts a memorable occasion.

The shower was attended by 48 guests, among whom were the mother of the bride-elect, Mrs. Frank Amatto and the guest of honor's sister, Mrs. F. Shilling of Blairmore, Alta., who is to be matron of honor this Saturday, when Miss Amatto will become the bride of Mr. Tony Martino of Spokane.

A miniature bride and bridegroom were seated in a swing suspended from either side of a basket decorated in pink and white, with large artificial flowers. In this originally designed setting, gifts were presented to the guest of honor. Miss Amatto was also recipient of a pink carnation corsage.

Bingo was enjoyed after the gifts were opened and the hostess was assisted in serving luncheon by Mrs. S. A. Bragagnolo, Mrs. P. W. Buckley, Mrs. Henry May, Mrs. Angelo Demeo and Mrs. M. R. Vecchio.

Canadian couturiers have felt the need to issue checks this spring too. France Davies of Montreal designed the double curved suit of beige and white wool pictured at left. It has a peplum jacket and shaped skirt. An accent of checks at right is the beige and white silk blouse chosen for this suit of beige worsted jersey. The short, box jacket has pocket and seam detail. The neckline is softened with bow ties.

Procter's Two MacLeod Families Return to Scotland

PROCTER — Procter and Sunshine Bay women gathered at a bon-voyage tea at the home of Mrs. C. F. Grant, when gift presentations were made to Mrs. Norman MacLeod, her daughter Christine and her sister-in-law, Mrs. J. MacLeod.

Mrs. Grant and Mrs. Frank Bonacci presented the honored guests with travelling cases and cards autographed by the donors, numbering approximately 50.

Capt. and Mrs. MacLeod left this week on a trip to Scotland.

Capt. and Mrs. John MacLeod will leave next month for the same destination, the Isle of Harris whence all four came. They have spent all their married lives in Procter.

Capt. Norman MacLeod was the last captain on the historical Moyie and guided her on her final run. His brother was skipper on the MV Anscomb before his retirement.

Miss Christine MacLeod has accompanied her parents.

Needlecraft By Laura Wheeler

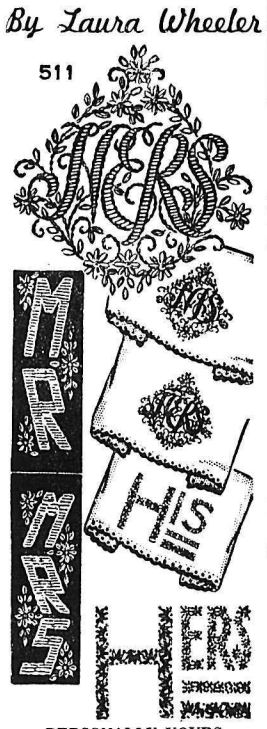

PERSONALLY YOURS

Shower a bride or delight a hostess with this easy stitchery on a set of towels or cases.

Personal and pleasing touch — "His" or "Hers" motifs are easy to embroider. Pattern 511: twelve varied "His" and "Her" motifs; color schemes.

Send **THIRTY-FIVE CENTS** in coins (stamps cannot be accepted) for this pattern to Laura Wheeler, NDN, 60 Front St. W., Toronto. Print plainly **PATTERN NUMBER**, your **NAME** and **ADDRESS**.

New! New! New! Our 1960 Laura Wheeler Needlecraft Book is ready NOW! Crammed with exciting, unusual, popular designs to crochet, knit, sew, embroider, quilt, weave —fashions, home furnishings, toys, gifts, bazaar hits. In the book FREE — 3 quilt patterns. Hurry, send 25 cents for your copy

Roman X's

WINNIPEG (CP) — The Tribune reported Wednesday that Miss World, Corrine Rottschafer of Amsterdam had stopped briefly in Winnipeg on a flight across Canada. Since she won the title in Rome, the newspaper gave her measurements this way: XXXIV-XXIV-XXXIV.

Salmo Notes

Miss Betty Ash has left for Victoria to attend a luncheon and Gold Cord presentation at Government House.

Renata Notes

RENATA — Visiting over the holiday were Mr. and Mrs. Bert Toews and daughter Desiree of Robson, at the home of their parents, Mr. and Mrs. Henry Toews, Miss Sheila Hale of Creston, at the home of her mother, Mrs. W. J. Hale, and Mr. and Mrs. Leonard Funk of Kamloops at the home of their mother, Mrs. Henry Funk.

Miss Luella Penner, attending a collegiate at Clearbrook, B. C., is home for the Easter vacation.

Mr. and Mrs. Matt Rohn and family motored to Rimbey, Alta., to visit Mrs. Rohn's parents, Mr. and Mrs. Gyori.

Mr. and Mrs. John Zimmerman and family of Nakusp visited their mother during the weekend.

Deer Park

DEER PARK — Matt Maja returned to Deer Park after spending the weekend at his home in Nakusp. He was accompanied by his wife and children who are holidaying here. Mr. Maja has been building roads for Calgar Ltd., and at the present is employed by the department of highways operating his bull-dozer on the road-widening project.

SPRINGTIME SHOES FOR CHILDREN AT ANDREW'S

Spring time . . . the sun is higher . . . the air is warmer . . . and children want to run outdoors. Let them romp. But let them romp on carefree feet. At school or play the 52 tiny, pliable bones in a child's feet never stop growing and forming. If they are to develop healthfully they need **correct** shoes — properly fitted. Take your children to R. Andrew & Co. for a free size check-up right now.

There's no charge or obligation. The fitters at Andrew's know it doesn't pay, ever, to take chances with growing feet. That's why they recommend Savage Shoes when new shoes are needed.

Savage Shoes are well-made of good materials over correct lasts and they come in a wide range of styles for boys and girls of all ages, and every Savage Shoe is sanitized for lasting hygenic protection.

Boys 3½-7, B and D Widths
$8.99 and $9.99

Teenage Sizes
$7.99 and $9.99

Seniors
$8.99, $11.99 and $12.99

Check with us for your proper size, chose from the new Spring styles at

R. ANDREW & CO.

Leaders in Footfashion
Est. Since 1902

REMEMBER . . .
Hi-Fi Long Play Records
Only $1.98
At
McKay & Stretton Ltd.
PHONE 1555

Real Shoe Comfort
Slips on Like a Slipper—Hewetson's Elastic Front Gore
Sizes 6-12
$10.95
C and E Widths
411 Baker St.
Lyons Shoe Store
Phone 1114

The Pick of our stock at special LOW, LOW prices!
2-Yr. Field Grown
Rose Bushes EACH 65c
Buy Now. Supply Limited

FLOWERING SHRUBS
Hardy Stock—Plant Now for Good Results
Cotoneaster 98¢
Golden Bell 89¢
Spirea 89¢
Potentila 69¢
Weigelia 89¢
Flowering Currant 89¢
GLADIOLUS BULBS Box of 10 mixed 59¢
POM-POM DAHLIAS Pack of 2 49¢
Hudson's Bay Company.
INCORPORATED 2ND MAY 1670.

The Bay
FRIDAY NIGHT SPECIALS
On Sale Sharp at 7 p.m.
Personal Shopping Only. Limited Quantities

Reg. 1.29. Nylon Hose
Seamless or stretch styles in Baycrest quality hose. Broken sizes, assorted shades. 7 p.m. special .79

Reg. 1.69. Co-Co Mats
Approximately 14 x 23 bound edges to prevent unravelling. Buy now and save. 7 p.m. special 1.09

Reg. .29. Bamboo Rakes
Just the thing to keep lawns and boulevards tidy. 7 p.m. special .19

Reg. 1.19. Chino Cloth
42" wide in grey or brown pinstripe. 100 yards. 7 p.m. special yard only .59

Wool Sweaters
Full fashioned, 100% Botany wool sweaters. Assorted cardigan and pullover styles. Raglan sleeve. Exceptional value. Broken sizes and colors. 7 p.m. special 2.88

Reg. to 2.98
Boys 2-pc. Play Sets
Shirt and short pants in large assortment of novelty cotton fabrics. Drip dry. Sizes 6 and 6x. 1.48

Reg. 6.95.
Men's Casual Pants
15 pair only! Corded "vertisheen" style by famous maker. Antelope shade. Mostly size 34 waist. 7 p.m. special, pair 3.99

Shop and Save Now During Our Storewide Clearance Sale. Bargains Galore in All Depts.

Hudson's Bay Company.
INCORPORATED 2ND MAY 1670.

IN SPOKANE
The Flame
FOOD and COCKTAILS
Rib Steak $1.50
Small Orders for Children.
Out of the High Rent District
E2401 Sprague
Turn at Altamont Street
ALWAYS OPEN

AIR-COOLED ROOMS
HOTEL PEDICORD
W213 Riverside W214 Sprague
Spokane, Wash.
Rooms with bath $3.50 to $4.50
Without bath $2.00 to $3.00
Suites $7.00
WELCOME CANADIANS
Current Premiums Paid

Lackman's Motel
24 MODERN UNITS -- KITCHENETTES
FREE TV — Sleep Off the Highway
HEATED POOL NOW OPEN!
W. 1923 - 6th SPOKANE, WASH. Ph. RI-7-3067

Taylor's . . .
SPECIAL FOR GRADUATION DRESSES
Sheer Nylon over Flowered Fabrics in wide variety.
42" Bedford Cord for Slim Jims or Skirts. Several shades. $1.29
Pastel Brocades in 45". Yd. $1.98
New muted shades in 60" Worsted Tartans. $5.50
Taylor's Dry Goods
Phone 1485 624 Baker St.

spring's wonderful ways with SUITS
Look sprightly for spring in Suits as new as the season . . . distinctive suits from our grand collection of headline-making styles and colors.
Priced from $39.95
Fashion First
Phone 942
596 Baker St.

Homers Deliver Big Punches in NL-AL

By ED WILKS

If you're scoring the Cleveland-Detroit trades, give round two to the Tigers and at least a nod to Al Kaline, the forgotten hero.

Rocky Colavito and Norm Cash, a pair of ex-Indians, brought Detroit from behind with homers but it was Kaline who delivered the knockout punch for the second straight day as the Tigers clipped the Indians 6-4 Wednesday.

Kaline's first 1960 home run cracked a 4-4 tie and triggered two ninth inning runs. He broke up Tuesday's opener with a two-run single in the 15th for a 4-2 edge.

With the defending champion Chicago White Sox (1-0) idle, Detroit (2-0) wound up atop the American League standings.

The Boston Red Sox, winning their first on the third try, spilled the New York Yankees 7-1 and Washington dropped Baltimore 8-7 in the only other games scheduled in the AL.

Colavito, the fan favorite traded to Detroit Sunday for Harvey Kuenn, made up for Tuesday's 0-for-6 debut as a Tiger with a three-run homer that tied it in the fourth. Then Cash, exchanged for thir baseman Steve Demeter two weeks ago, crashed a pinch homer for a 4-4 deadlock in the eighth.

To make it worse for the Indians, it now may be a week before Kuenn gets over the muscle pull suffered Tuesday.

The Tigers got their clinching two in the ninth when Kaline tagged the third homer off Jim Perry (0-1), and Colavito walked ahead of Steve Bilko's third hit, a triple off rookie reliever Carl Thomas.

Tom Morgan won it, pitching a hitless eighth inning in relief of southpaw Don Mossi (yet another ex-Indian) who gave up all four Cleveland hits.

The Indians scored three in the third on three walks and two hits, one a two-run double by Vic Power. The other run came in the fifth on rookie Walt Bond's sacrifice fly after three errors by Eddie Yost that tied the modern one-inning record for third basemen.

Right - hander Jerry Casale made it six in a row with a five-hit job on the Yankees. He walked three, struck out eight and chipped in a two-run double as the Red Sox scored four in the second for a 5-0 lead against loser Bob Turley.

A double by Tony Kubek and a single by Roger Maris scored the New York run in the third.

The Senators won their second when Billy Consolo tripled and Billy Gardner singled in the eighth. Harmon Killebrew, who tied Colavito for the AL homer title with 42 last season, socked his first of the year in the fifth inning and then gave the Nats a 7-7 tie with a two-run single in the seventh.

Tex Clevenger won it in relief. Rip Coleman lost it.

Clipped Phillies

It appears that Mike McCormick, after warming up on the Philadelphia Phillies for two years, is ready to start cutting loose against the rest of the National League.

Cincinnati, breaking up a tie with five runs after two walks in three innings, rapped Milwaukee Braves 10-5. Pittsburgh Pirates defeated Philadelphia 4-2 in the only other National League game scheduled.

The Giants were held to five singles by Don Drysdale, who lost his first in three decisions although walking none and striking out five. Two of the hits, by Wille Krkland and Don Blasngame, got the run across the fifth.

Roy McMillan, who was 5-for-6 and drove in five runs, carried the fight through eight innings with a pair of homers for the Reds and then slapped a two-run single as they went ahead with three in the ninth. A pinch single by Ray Boone gave the Braves a tie in the ninth and rookie Tony Gonzalez got the Reds rolling with a two - out single that cracked it in the 10th.

Ed Matthews' 301st home run, second of the season, came with two on in the first for the Braves against Reds' starter Jim Brosnan. But Warren Spahn and Lew Burdette, who came on in the ninth, couldn't keep the Reds quiet. Don McMahon (1-1) lost it while Raul Sanchez picked up his first decision after cutting down Milwaukee's ninth-inning rally.

Righthander Vern Law won his second for the Pirates, running his shutout string through 15 innings before the Phils scored their two in the seventh. The Bucs beat Don Cardwell (1-1) with Hoake's two-run homer in the fifth.

COMEBACK A MUST - - - By Alan Maver

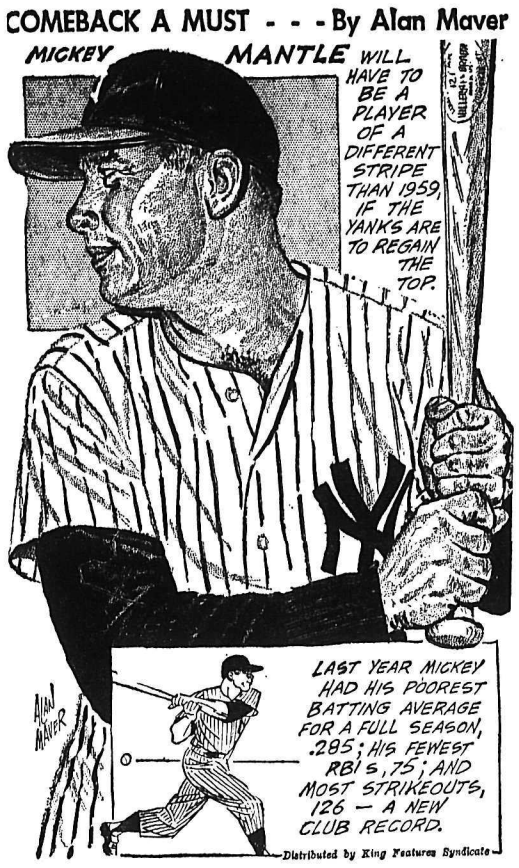

Spokane's Version of Murderer's Row Back

By THE ASSOCIATED PRESS

Spokane got its own version of murderer's row back into full operation again Wednesday night after a one-day layoff, and the Indians had a breeze chalking up their sixth victory in seven Pacific Coast League starts.

With Ron Fairly and Tony Roig backing up heavy hitting Frank Howard, the Tribe smacked San Diego's Padres 9-5 and took a two-game lead in the run for the pennant.

Howard drove in one run with a pair of doubles and scored two tallies himself. Roig drove in three runs and scored once, rapping out a triple a double and a brace of singles. Fairly scored twice and had two RBI while counting a double and two singles.

RAIN AGAIN

In other action, Seattle Rainiers edged Salt Lake City's Bees 3-1 and Portland Beavers dumped Sacramento Solons 8-5 in 12 innings. Wet grounds forced postponement of a Vancouver-Tacoma doubleheader at Tacoma.

Don Taussig's pinchhit double got the Beavers going on a three-run rally in the top of the 12th frame. An error, an intentional walk, George Freese's two-run single and another error completed the damage.

Catcher Hal Bevan and Charlie Beamon, Seattle's starting and winning pitcher, both homered for the Rainiers. Beamon's blast was two-runner in the seventh inning that cleared the centrefield fence at the 400-foot mark. Beamon tired in the ninth and had to have help from Darrell Martin.

KITCHEN MISHAP FATAL

WINNIPEG (CP)—Mrs. Elizabeth Buck, 80, died Wednesday from burns suffered when a roast caught fire when she tried to take it from an oven.

Hall Makes All-Star Goalie Spot

Bruised Is the Head That Wears the Crown

BOZEMAN, Mont. (AP)—Gene Fullmer's world middleweight boxing crown still rested on his bruised brow Thursday after tilting dangerously in a bloody slugging and butting duel with Joey Giardello.

The officials ruled the 15-round brawl Wednesday night a draw.

Giardello, a 3-to-1 underdog, chanted afterward "I'm the champion, I'm the champion."

Fullmer ignored Joey's claim and said he'd never again fight the Philadelphia veteran, who just missed in his first title shot after 12 years in the ring.

"He doesn't deserve a rematch because of the way he butted me in the fourth round," said Fullmer, recognized as world middleweight king by the National Boxing Association.

LETHAL WEAPON

Fullmer's manager, Marv Jenson, echoed the champion's stand. "When a guy butts like that, I have no feeling about giving him a rematch. You might as well put a knife or gun in his hand."

"Sure, I butted him," Giardello said. "But I only did it after he butted me."

Giardello's head-knocking followed referee Harry Kessler's warning to Fullmer in the third round against butting.

Kessler, from St. Louis, scored it 144-142 for Giardello. Judge Ray Evans of Butte, Mont., gave it to the champion 145-142. Judge Billy McFarland of Missoula, Mont., called it even at 145-145. The Associated Press scored it 145-145 and even in rounds.

HEALTHY GATE

More than 12,000 fans who paid in excess of $110,000 crowded into the Montana State College fieldhouse for the bout.

Fullmer, who just made the 160-pound weight limit, collected all the $100,000 television receints. Giardello, who weighed 158¼ pounds, received $25,000 plus $5,000 expenses.

There was confusion at ringside for several minutes after the split votes of the referee and judges were announced. The status of Fullmer's crown remained uncertain until Sonny O'Day, chairman of the Montana athletic commission, stepped to the microphone and told the crowd: "The decision has to be a draw. Fullmer retains his crown."

BLOODY DUEL

The action was fast and furious in the early rounds. By the fourth, blood streamed down the faces of both fighters. Kessler's grey shirt and trousers looked as if he had just stepped out of a slaughter house.

Giardello peppered away with jabs around Fullmer's head while the champion countered with a relentless body tattoo which made Joey wince half a dozen times. Although both suffered heavy jolts throughout the battle, there were no knockdowns.

Five stitches were needed to close the deepest wound above Fullmer's left eyebrow. Giardello, in his dressing room, pointed to a deep gash on the top of his head, other cuts about his eyes and a welt on his left hip.

This was the 28-year-old Fullmer's second successful title defence and brought his record to 51-4-1. Giardello, 29, has an 83-17-6 mark with one no - decision.

Beats Plante Out by One Point; Five-Time Winner

MONTREAL (CP) — Glenn Hall of Chicago Black Hawks edged Montreal Canadiens' Jacques Plante by a single point for the National Hockey League's all-star goalie position, the league announced Thursday.

Two other members of the NHL and Stanley Cup champions made the first all-star team — centre Jean Beliveau and defenceman Doug Harvey.

Two of the Detroit Red Wings were also voted to the team—Gordie Howe at right wing and Marcel Pronovost on defence.

Bobby Hull, who won the NHL scoring championship this season, made it a double for the Hawks also by easily catching the left-wing berth.

TWO TEAMS NAMED

The second all-star team is: Stanley, Toronto Maple Leafs, and Pierre Pilote, Chicago; centre, Bronco Horvath, Boston Bruins; right wing, Bernie Geoffrion, Montreal; left wing, Dean Prentice, New York Rangers.

Hall nosed out Plante — five times winner of the Vezina Trophy as low-average goalie—with 106 points to Plante's 105.

Closest to unanimous choice were Howe and Hull, each with 172 points of a possible 180.

Each member of the first team receives $1,000 from the league; those of the second team $500 each.

VOTE TWICE

Voting was done by sports writers and broadcasters in the six NHL cities. Voting was done at mid-season and at the end of the regular schedule. Points were awarded on a 5-3-1 basis for first, second and third choices.

Hall received 84 of a possible 90 points in the second half; Plante only 37.

Harvey, with 154 points, made the first team for the eighth time; he was chosen to the second team last year. Pronovost, also on the second team last year, had 98 points. Stanley had 94 and Pilote 75, each achieving all-star rating for the first time.

Beliveau was well in front for the centre spot with 158 to Horvath's 100. Geoffrion had 76 points and Prentice 77.

Heavy Title Date Set

NEW YORK (AP) — Ingemar Johansson signed a contract Thursday to defend his world heavyweight boxing title against Floyd Patterson, the man he dethroned, in the Polo Grounds Monday, June 20. The pact was the result of almost 10 months of negotiations.

The contract gives each boxer 25 per cent of the gate receipts. The boxers get 70 per cent of the money taken in for TV, radio and film rights.

The pact also calls for a return bout in 90 days if Patterson wins.

Johansson left later in the day for Switzerland, where he will resume his preliminary training. He will return to Grossinger, N.Y., where he prepared for the 1959 bout last May. Patterson's camp is at Newtown, Conn.

Feature Sports Incorporated, a new promotional firm headed by Roy Cohn, former lawyer for the late Senator McCarthy, will put on the fight.

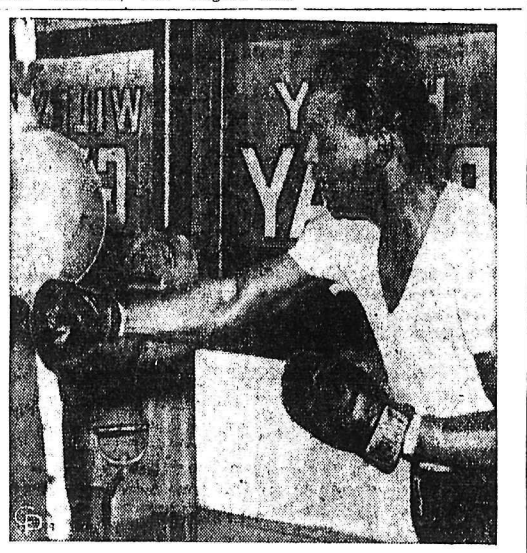

ONCE MORE FOR SUGAR—Training for his comeback attempt against Paul Pender of Boston, Sugar Ray Robinson works out in a New York gym. Robbie lost his middleweight title (recognized only in New York and Massachusetts) to Pender several months ago. The return go is set for April 29 in Boston.

Once "Shoo-In" Club Now Faces Last-Gasp

By ED SIMON

LONDON (CP) — Tottenham Hotspur, the club that looked like a shoo-in for the Football League title barely a month ago, faces a last - gasp struggle for survival this weekend.

On the second-last Saturday of the English soccer season, Spurs take the field at Wolverhampton against the side with the best home record in the division. Anything less than a victory will finish them. Even if they win, their championship hopes will hang by a thread.

In their three - cornered race with Burnley and Wolverhampton Wanderers, the north Londoners established themselves firmly as underdogs by dropping two of their three matches during the crowded Easter weekend. End-of - season jitters also plagued both their rivals who barely managed to break even.

When the dust had settled, Wolves emerged three points in front of their opponents. Like Spurs, they had two games to play while the Lancashire side had an ominous two games in hand.

Little has gone right for Spurs since they hammered Fourth-Division Crewe Alexandra 13-2 in a Football Association Cup match last January and were generally hailed as the classiest side in contemporary English soccer. Since then, they have been shunted out of the cup competition and have squandered a five-point lead in the league standings.

As his smooth-flowing forward line inexplicably lost its form, manager Billy Nicholson desperately juggled his lineup only to see matters go from bad to worse.

Wolves, partly excused for their unhappy Easter by the temposary absence of wing half Ron Flowers, inside right Peter Broadbent and Winger Norman Deeley, hope to have all three back in action.

Burnley, whose failure to catch the leaders is mainly accounted for by a sudden inability to win consistently on the road, has a chance to make amends at Blackpool against a stubborn middle-of-the-table side that whipped its Lancashire neighbors 4-1 earlier this season.

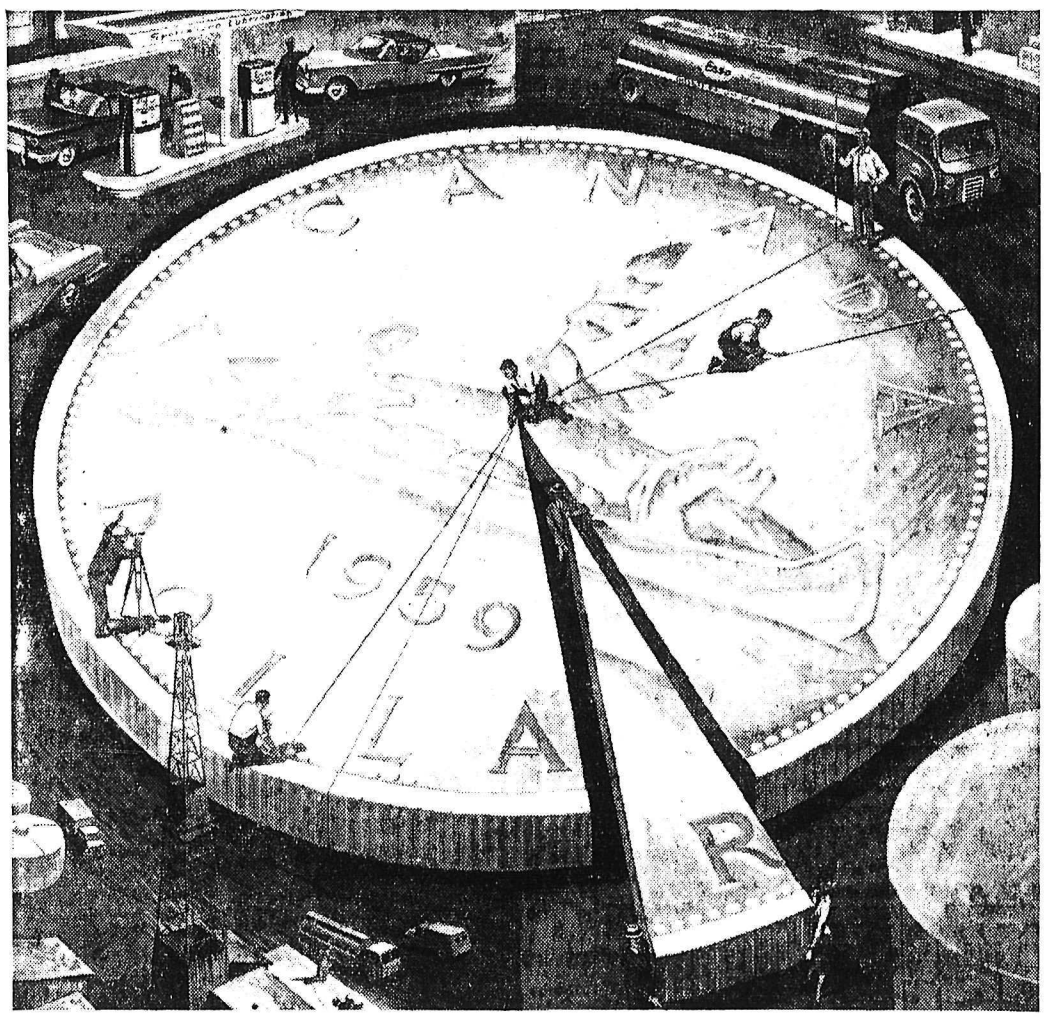

It wouldn't be practical for Imperial to divide its income dollar as in our picture. A more exact division is required, as you can see below.

Here's how Imperial's income dollar is divided

Last year, out of every dollar Imperial took in:

55 cents was spent for raw materials—mostly crude oil—and for freight, a big item in a big country.

25 cents went for costs of operating the company. This included wages and salaries for our 13,000 employees.

9 cents was for depreciation, money set aside to help pay for replacing worn-out equipment.

5 cents went to various taxes (not including provincial road taxes ranging from 10 to 18½ cents per gallon).

6 cents was left. Two had to be set aside for equipment to make new products and for expansion of things like refineries and service stations to meet public needs.

4 cents was left for the shareholders—whose investment made the company possible.

Esso IMPERIAL OIL LIMITED ... for 79 years a leader in Canada's growth

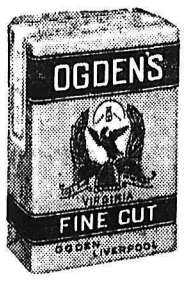

ROLL A REAL SMOKE WITH

OGDEN'S

THE QUALITY CIGARETTE TOBACCO WITH THE DISTINCTIVE FLAVOUR

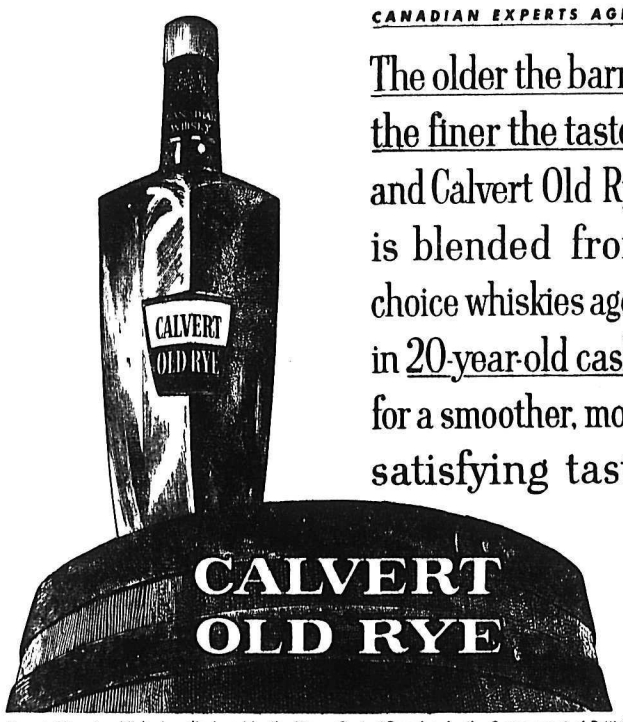

CANADIAN EXPERTS AGREE

The older the barrel the finer the taste... and Calvert Old Rye is blended from choice whiskies aged in 20-year-old casks for a smoother, more satisfying taste

This advertisement is not published or displayed by the Liquor Control Board or by the Government of British Columbia.

Richmond Merchants Win Women's Hoop Championship

Defeat Tigerettes 54-30; Three to One

HAMILTON (CP) — Richmond Merchants tonight defeated Hamilton Quigley Tigerettes 54-30 to win the Canadian Senior A Women's Basketball Championship three games to one.

It was the third straight victory for the British Columbia squad in the best-of-five final. Tigerettes won the first 48-45. Merchant's only setback in 31 games.

Thursday night's victory margin was the widest in the series. Merchants' other two wins were claimed in the dying seconds of each game.

Although Tigerettes built up an early 4-0 lead Thursday night, the Western champions came back to hold a 15-5 edge at the end of the first quarter.

CUT THE MARGIN

Tigerettes trimmed the margin to 21-16 at half time but Richmond erupted for 19 points in the third and another 14 in the fourth. Tigerettes were held to 14 points in the second half.

Merchants' Shirley Topley was top scorer with 15 points—eight in the first half. Norah McDermott got 13 and Lennie Mc Giveron and Zoe Shepherd each netted seven.

Mary MacDonald, with 10, was the best for Hamilton. Marg Deas had eight and Lorna Messecar sank six.

TOP SCORER

Norah McDermott's output made her the top scorer in the series with a total of 49 points, four more than Zoe Shepherd.

Tigerettes were unable to match the pinpoint passing and shooting of Merchants and their own shooting, when they were able to get within range of the basket, was erratic, especially in the first and third quarters.

The winners sand seven of 13 free tosses while Hamilton made good only four of 11.

RECEIVE TROPHY

Following the game, the winners were presented with the Underwood trophy from Stan Burnes, secretary-treasurer of the Ontario Basketball Association on behalf of the Dominion body.

Basketball Franchises Go To Five Cities

CHICAGO (CP) — The American Basketball League was organized Thursday with franchises going to Chicago, Los Angeles, San Francisco, Kansas City and Washington, D.C.

For four other cities — including Vancouver — admission to the league was "just a question of them building playing sites."

Abe Saperstein, owner of Harlem Globetrotters and part-owner of Philadelphia Warriors of the National Basketball Association, was named acting president of the new circuit.

He said the league will operate in the 1960-61 season and that the constitution, board of directors and other matters will be taken up at the next meeting.

Saperstein said applications from Vancouver, Pittsburgh, Honolulu and Portland, Ore., had been tabled for consideration next year but their future admission was "just a question of them building playing sites."

Each team will put up $10,000 at the next meeting for establishment of a league office and each club also must show a minimum of $200,000 in invested capital.

ARCTIC LAKES

Baffin Island, largest of Canada's Arctic islands, has many freshwater lakes in the interior.

Cinderella Team Carries Cup Hopes

CHATHAM, Ont. (CP) — A cinderella team is carrying Eastern Canada's hopes for the Allan Cup and senior A hockey supremacy in Canada.

Three months ago, Chatham Marons were so broke they announced they were dropping out of competition.

Wednesday night, after picking themselves up off the financial floor and making comebacks on the ice, they hung a 19-0 stunner on Hull, Que., Legion to take the best-of-five Eastern final 3-1.

Now they face Trail Smoke Eaters in a best-of-seven final opening in the British Columbia city Monday night. They fly from here Saturday for the series, to be played completely in the West.

Hull coach Marcel Legris rates their chances this way:

"I can't see any amateur team in Canada stopping Maroons. If there is one, it will have to be a superhuman team. This Chatham club is the best in Canada.

"They can go whenever they feel like it. It's amazing that one team could have so much power."

For Maroons, this will be their second crack at the cup. They lost to Vernon, B.C. Canadians in the 1956 final.

Their present situation is a far cry from mid-December, when the Chatham Hockey Association announced withdrawal from OHA senior play because of financial difficulties.

LURE WITH A LIGHT?

BIRMINGHAM, Ala. (AP)—Somebody is always trying to figure out a way to fool the poor fish. Earl Penny believes his invention is just the thing to do it.

Penny's Blinking Black Widow would catch any fish—to hear him talk. The Black Widow he refers to is a bass lure with a tail light. Penny, 56, says he spent five years developing the innovation.

"But to tell you the truth, I've been so busy making the lure work that I haven't had time fish with it. But I have a friend who has."

This particular friend is Penny's lure tester. He's been busy testing the lure in ponds and lakes around Birmingham and the reports Penny gets sound like most fish stories.

To hear him talk you'd think the conservation department will have to regulate the Blinking Black Widow, it's so effective.

The Blinking Black Widow is three inches long. It is black and the inside, which contains a flashlight battery, is stainless steel. The lure floats. It has two sets of three hooks each.

A tiny flashlight bulb is built into the tail. It blinks when you twitch the line.

Macon Signs With Oakland

OAKLAND, Calif. (AP) — The Oakland club of the American Football League Thursday announced singing Eddie Macon, former College of the Pacific halfback who later played with Chicago Bears and Hamilton Tiger-Cats.

Macon, a free agent, was with Bears in 1952 and 1953 and the last six years with Hamilton of the Big Four.

IS THERE A JOCKEY IN THE HOUSE?—Not at the moment, perhaps, for these two thoroughbreds are off and running ... ter unseating

ELECTRIC MOTOR
REWINDING
Service and Repairs
We Rewind All Size Motors and Armatures
See Us About All Types of INDUSTRIAL CONTROLS
Coleman Electric LTD.
Phone 2055 Nelson, B.C.

SOX WIN 'EM CLOSEST OF ALL

IMPROVING WHITE SOCKS—The team that lacked the power in last year's World Series, the White Sox, add it this year with the acquisition of Roy Sievers (right) from the Senators. He will split first-base duties with socking Ted Kluszewski (left). Al Lopez, the Sox manager, is in center here at Sarasota, Fla.

Nip Kansas 6-5 in 11th Inning Drive To Tie Detroit for American Lead

By THE CANADIAN PRESS

Chicago's pressure-playing White Sox, who win 'em the closest of anybody, scored their second straight one-run, last-inning victory Thursday, nipping Kansas City 6-5 in 11 innings for a 2-0 record matching idle Detroit for the American League lead.

Ted Kluszewski's one-out single scored Nellie Fox with the winner after an uphill Chicago scrap overcame the A's four-run, first-inning splurge against right-hander Bob Shaw.

In the only other American League afternoon game, rookie John Gabler (seven innings) and Ryne Duren combined for a four-hitter and successive homers by Bill Skowron and Gil McDougald produced the runs as New York blanked Boston 4-0.

NIGHT GAME

Washington was at Baltimore for a night game.

In the National League, the Milwaukee Braves, held to one hit for six innings, pushed over two seventh-inning runs for a 2-0 victory over Cincinnati behind Carl Willey's four-hit pitching.

Philadelphia played a night game at Pittsburgh. San Francisco, Los Angeles, St. Louis and Chicago's Cubs did not play.

Relievers Ray Moore and Gerry Staley stopped Kansas City on two hits over the last nine innings while the White Sox, who won 35 of 50 one-run decisions last year, battled to catch up after Shaw gave up two-run doubles to Dick Williams and Harry Chiti in the first.

FOX HOT

Fox, who went 4-for-4 plus a sacrifice fly, scored two runs and batted in two, opened the 11th with a single. After Minnie Minoso walked, Kluszewski drove in Fox with a line single to right. It was Minoso's ninth - inning homer, capping a six - RBI day, that gave the Sox a 10-9 opening day triumph over the luckless A's.

Ken Johnson, who pitched the last seven innings in relief of starter Ned Garver, was the loser. Staley won it with five, one-hit shutout innings.

Gabler, a 30-year-old curveballer making his second major league start, scattered three singles for the Yanks in the seven innings he worked.

AID FROM DUREN

He went out for Duren and the big reliever closed out the shutout, allowing one hit in the last two innings. The Yanks, now 2-1, splurged in the fourth against loser Bill Monbouquette. Skowron's homer, his seventh hit in three games, followed a walk to Mickey Mantle and a single by Roger Maris. McDougald followed with another homer on Monbouquette's second pitch.

Willey fanned 10 and walked three in out-duelling Reds' left-hander Jim O'Toole for his first victory and the Braves' fourth in six games. A single by Red Schoendienst, a walk, Hank Aaron's RBI single and Mel Roach's sacrifice fly produced the Milwaukee runs in the seventh.

Merry Tiller
Priced From $139.30
Patented Also Pats. Pend.
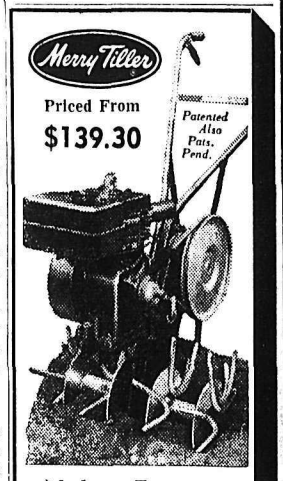
Nelson Farmers Supply Limited
524 Railway St. Phone 2250
Nelson, B.C.

Heavies Still Talk Over Title Decision

Fullmer Looks Ahead to Bout With Carmen Basilio

By JACK HAND

BOZEMAN, Mont. (AP) — Battling Gene Fullmer looked ahead Thursday to the peace and quiet of his mink farm and to a tentative June 29th title defence against Carmen Basilio.

Joey Giardello went home with 11 stitches in his head, claiming the National Boxing Association's middleweight title.

Fullmer, of course, still held the NBA crown after Wednesday night's bitterly fought head-butting duel at the Montana State College fieldhouse that resulted in a draw.

Most reporters at ringside gave it to Fullmer. The Associated Press called it a draw.

Bozeman gradually settled back to normal after outdrawing its official population with a crowd of 12,122 which paid $111,088 for Montana's first title fight in 37 years. The 1950 census showed this cow and college community with a population of 11,325, although current estimates put it closer to 17,000.

In sharp contrast to the debacle at Shelby in 1923 when Jack Dempsey fought Tommy Libbons and broke the town, this was a successful promotion. A $100,000 payment for the TV rights made this a surefire money winner from the start.

TIDY PROFIT

Fullmer pocketed $100,000 and Giardello took home to Philadelphia $25,000. Norm Rothschild, who co-promoted the fight with the Intermountain Boxing Club, could not give a figure but said there was a tidy profit.

Giardello's manager, Tony Ferrante, said he was protesting to Tony Maceroni, president of NBA. Ferrante claimed the title because he said Sonny O'Day, chairman of the Montana Athletic Commission, told him he thought Giardello won. O'Day, of course, had no vote.

O'Day was the man who finally made the delayed announcement from the ring that Fullmer had retained his title. After several minutes of wild confusion, O'Day consulted with his fellow commissioners and made it official that Gene still was champ.

FIGHT AGAIN

Referee Harry Kessler voted for Giardello, 144-142; Judge Jay Evans voted for Fullmer, 145-142, and Judge Billy McFarland had it even.

"We'll fight Fullmer again any place but not in the West," said Ferrante in Livingston before boarding an eastbound train. "If not, Fullmer will fight Basilio. At the very least, there should be an elimination. Let the three of us fight it out. I predict Fullmer never will be the same."

Giardello had eight stitches in a cut across his right eyebrow and three more on top of the head. Fullmer needed five stitches to close a gash on his forehead.

Baseball Standings

AMERICAN LEAGUE	W	L	Pct	Gbl
Detroit	2	0	1.000	—
Chicago	2	0	1.000	—
Washington	3	1	.750	—
New York	2	1	.667	½
Baltimore	1	2	.333	1½
Boston	1	3	.250	2
Cleveland	0	2	.000	2
Kansas City	0	2	.000	2
NATIONAL LEAGUE				
Los Angeles	5	2	.714	—
San Francisco	5	2	.714	—
Milwaukee	4	2	.667	½
Pittsburgh	5	3	.625	½
Cincinnati	3	4	.429	2
Chicago	2	4	.333	2½
Philadelphia	2	5	.286	3
St. Louis	1	5	.167	3½

Pacific Coast League

Seattle 7 Salt Lake City 9
Vancouver 2 Tacoma 6 (first).

Cricketers and Friends Gather

LONDON (Reuters) — South Africa's all-white cricket team, whose visit has touched off widespread protests in Britain, Thursday was welcomed to the country by Prime Minister Macmillan.

Macmillan referred to the players as "Commonwealth sportsmen, cricketers and friends," in a message to a luncheon given by the British Sportsmen's Club in honor of the team.

Macmillan said he was sure South Africa's games against England's national team this summer would be played "in good humor and good comradeship."

STRIKES 'N' SPARES

Results of the season wind-up bowling games in the mixed commercial five-pin league games played Thursday night: Savoy Hotel 3, Queen's Hotel 1, HBC 0, Orange Crush 4, Mc & Mc 3, Palm Dairies 1, Bank of Montreal 4, Bloopers 0, Hume Hotel 0, Overwaitea 4, North Shore 3, and Beatniks 1.

Ladies high single and aggregate Lorraine May of Savoy Hotel, 280 and 767. Men's high single, Tom Marshall of Beatniks, 330. High aggregate, Chuck Symmonds of Savoy Hotel, 801. Team high single and aggregate, Savoy Hotel, 1355 and 3431.

Other high scores were: Betty Stewart, 738; Don Ball, 702; and Chuck Symmonds, 314.

CANADA'S MOST POPULAR POWER MOWER
FROM $79.95

LAWN-BOY
NOW AT A NEW LOW PRICE!
THE ONLY POWER MOWER COMPLETELY MADE IN CANADA—BOTH ENGINE AND MOWER DESIGNED FOR EACH OTHER—PARTS AND SERVICE AVAILABLE EVERYWHERE

This is your year to step up to a Lawn-Boy and at the lowest prices in Lawn-Boy history. Because we are making more and more Lawn-Boys to meet the popular demand, we've been able to reduce the unit cost. So you just can't afford to operate a no-name brand mower for which you can't even get proper parts. Although Lawn-Boy is famous for year in, year out dependability, trouble-free operation, it's important to know that factory approved parts cost far less and are always available, together with efficient, fast Lawn-Boy service. The complete Lawn-Boy unit (engine and mower) is covered by one warranty that guarantees it against defective parts or workmanship for one full year from date of purchase.

As for features, Lawn-Boy pioneered and perfected all the important rotary power mower features and is still way ahead in new developments to make lawn care easier, faster, more efficient than ever. See the exclusive Quietflite, the only truly quiet power mower; the new Grass Catcher Lawn-Boy, the grass catching rotary that really works; the Deluxe Lawn-Boy 18" & 21", by far Canada's most popular power mowers; and for mobile power for all your garden chores, see the Loafer, the Lawn-Boy garden tractor that's as good as a handyman. See them, try them now. You'll agree that you can't afford to be without a Lawn-Boy, Canada's best power mower buy!

DELUXE 18" $79.95, 21" $89.95 • QUIETFLITE $99.95
GRASS CATCHER $109.95 • AUTOMOWER $114.95 • RIDE-ON-TRACTOR $189.50 • SNOW-BOY SNOW BLOWER $158.50

OUTBOARD MARINE CORPORATION OF CANADA LTD. Peterborough, Canada
CANADA'S LARGEST MANUFACTURER OF POWER MOWERS
Also manufacturers of your Johnson, Evinrude, or Gale Buccaneer outboard motor.
LB-8532

You can Enjoy low cost, Automatic Oil Heat

Standard Oil Company's heating equipment finance plan now makes it possible for all home-owners to enjoy the advantages of clean, safe, *economical* oil heat. The benefits of this plan are available to you whether you intend to make a completely new installation, convert your present heating system to low cost oil, modernize your oil burning plant for more efficient operation, or just replace a burner, furnace or tank. Simply call any recognized oil equipment dealer listed in the Yellow Pages of your telephone directory (Oil Burners) and ask for details or a free descriptive folder.

- Only 10% down
- Up to 5 years for repayment
- Attractive, low interest rate, with no "hidden" charges or "extras".

STANDARD OIL COMPANY OF BRITISH COLUMBIA LIMITED

Kline's Furniture & Hardware Ltd.
1474 Bay Ave., Trail, B.C.
Phone 3505

Nelson Hardware Co.
446 Baker St.
Phone 21
Nelson, B.C.

Nelson Lumber Co. Ltd.
Fruitvale, B.C.
Phone 2651

CLASSIFIED ADS

HELP WANTED

ARE YOU SATISFIED WITH YOUR PRESENT INCOME? If not, write at once for information about selling Rawleigh's well known line of Household Necessities. Good Profits. Steady full time work. W. T. Rawleigh Co. Ltd., Dept. CC-153, 589 Henry Ave., Winnipeg 2, Man.

RURAL NELSON: EXCELLENT opportunity to take over well developed Watkins Products route in rural district outside Nelson. *Good paying business of your own.* Training given. Personal interview can be arranged. Write Watkins Products, Inc., P.O. Box 4015, Station "D", Vancouver.

DISTRIBUTORS WANTED, MALE OR FEMALE. Humorous Greeting Cards. Samples sent on request. Cameo Greeting Cards, Suite 301, 600 Bay Street, Toronto, Ontario.

HELP WANTED — FEMALE

CLERK-STENOGRAPHER
required for
GOVERNMENT AGENCY,
NELSON
B.C. Civil Service

Salary $173-$216 per month. Applicants must be Canadian citizens or British subjects and have had minimum of Grade X education or its equivalent. Must be able to type at rate of 40 words per minute and take dictation at rate of 80 words per minute. General stenographic duties. For application forms apply IMMEDIATELY to The Government Agent, Court House, Nelson; completed forms to be returned NOT LATER THAN May 4, 1960. COMPETITION NO. 60:197.

$$ LADIES $$ BEAUTY IS OUR business. Why not make it yours? "AVON Cosmetics" offers an excellent earning opportunity for women who qualify. Sell a product unconditionally guaranteed and advertised. Yes, it's "AVON CALLING" for women who want to earn. For information write to — Mrs. E. C. Hearn, 2233 Aberdeen St., Kelowna, B.C.

LOCAL SUPERMARKET REquires experienced or inexperienced clerk. Good starting salary and medical benefits. Apply Box 9377 Daily News.

HELP WANTED — FEMALE
(Continued)

WANTED: CANDY ATTENDANT, Usherettes. Apply Civic Theatre, Evenings.

SITUATIONS WANTED

FOR THE BEST IN BODY AND paint work, see Ted's Auto Body, 1 mile Granite Road, or phone bus. 98, res. 1186-Y.

EXPERIENCED SEPTIC TANK cleaning, reasonable, dependable service. Phone 594-Y, previously listed as 884-Y and 1994-L.

CLERK-TYPIST, INVOICE AND billing exp. desires full or part time employment. Apply Box 9369 Daily News.

EXPERIENCED SEPTIC TANK cleaning. Low rates, free inspection on tank and drain fields. Phone 161-L-1.

CHESTERFIELD, RUG CLEANing, moth proofing. Dutch Cleaning Service. Phone 2190.

WILL DO PRUNING — FRUIT trees and shrubbery, rock work and gardening. Ph. 687-X after 4.

HOUSE REMODELLING AND REpairs. Phone 1581-Y-3, 6 to 8 p.m.

TRADE SCHOOLS

DIESEL
HEAVY
EQUIPMENT

Trained men are needed for all types of jobs in the Tractor and Equipment Industry. If you are mechanically inclined and are not making better than $90 per week, or you don't have job security, you owe it to yourself to write for free facts, without obligation, about this training.

TRACTOR TRAINING
SERVICE, LTD.
REPLY BOX 9406
THE NEWS

FOR SALE MISCELLANEOUS

PROPANE GAS. $6.00 PLUS TAX *per 100 pounds delivered to any* house along the road between Kaslo and Nelson Bridge. Delivery one day per week. E. H. Morphet, P. O. Box 506. Phone 145 or 52-X, Kaslo.

BEATTY WASHING MACHINE with roller stand and two square tubs in very good condition, $40; 1 Beaver 8 in. tilting arbor saw, $85; Coleman oil fired hot water tank, cap. 30 U.S. gallons, $75. Phone 2124.

LEAN GRAIN FED PORK FOR sale—whole or half. 28c a whole side. 30c lb. cut and wrapped. Ready for the freezer. Newdan Farm, Box 570, Creston, B.C. Ph. *EL6-2435. We deliver.*

BOY'S ENGLISH BICYCLE, 3 speed, Calliper brakes, $35; Beatty washer, $15; baby bassinet with matching pad, $2. Ph. 672-R.

NEW SHIPMENT .338 WIN. MAGnums, loading tools and supplies. Reload your own. 10c each. Norm's Gun Shop, 171 Baker St.

FOR SALE: COMPLETE SAWmill, value $2,000 or will trade for logging truck. N. Poohachow, Winlaw, B.C.

WANTED ABOUT 10 MORE steady customers for fresh eggs. Delivered every week. Frank Toering. Phone 687, Harrop.

36 IN. McCLARY COMBINATION gas and wood stove, $75; electric hot water tank with fittings, $8. Ph. 591-L.

FOR SALE: GOOD QUALITY FUR coat, almost new, size 14. Ph. 2177.

PORK, WHOLE OR HALF. Whole about 140 lbs. 30c lb. Ph. 1766-L-2. Guy Hamilton.

PORTABLE TYPEWRITER FOR sale. Phone 1179-X between 12 noon and 1 p.m.

CRIB WITH SPRING-FILLED mattress, single bed, good condition. Ph. 1494-Y.

2 PCE. BROWN SAMSONITE *luggage, 1 travel wardrobe and 1* suitcase. $45. Ph. 773-L-3.

1 DROP-LEAF KITCHEN TABLE and 4 chairs, wood. Phone 398-R.

BABY CONVERTIBLE STROLLer and walker. Phone 1288-L.

FOR SALE MISCELLANEOUS
(Continued)

PORK FOR SALE, WHOLE OR half. C. Bing, R.R. No. 1. Phone 714-R-1 after 6.

BEATTY WASHING MACHINE, good condition, $35. Call Mrs. Brashear. Ph. 2124 or 1966-R.

SINGER REVERSE SEW treadle sewing machine. Ph. 347-Y or 303-Y.

BUILDING MATERIAL, STONE siding, single beds, stoves. Ph. *201-L.*

FOR SALE: GIRL'S BICYCLE, good condition. Phone 945-R.

HEALTH FOOD CENTRE OPEN day and evenings. 924 Davies St.

BLEACHED OAK TABLE, 4 chairs and buffet. Ph. 354-R.

BUSINESS AND PROFESSIONAL DIRECTORY

REPAIRS TO ALL TYPES OF electrical appliances. Vacuum cleaner and polisner armatures rewound $8 each. Repairs to automatic washers a specialty. Columbia Electrocentre, 1180 Bay Ave., Trail. Ph. 2538.

PRECISION GRINDING—CIRCUlar saws, scissors, pinking shears —Hipperson's, Nelson. Ph. 497— Mar. Wells Store, Salmo, Ph. 37.

Furnace, Major Appliances, Etc. *Tune-Ups and Repairs, Phone 2333* D. McCUAIG SERVICE—NELSON

NELSON REFRIGERATION
Commercial Refrigeration Service.
205 High St. Phone 1917

ASSAYERS AND MINE REPRESENTATIVES

H. S. ELMES, ROSSLAND, B.C.
Assayer Chemist Min. Rep.

ENGINEERS AND SURVEYORS

RAY G. JOHNSON
B.C. Land Surveyor and Engineer
1015 Eighth St. Nelson Ph 144-R

BOYD C. AFFLECK, MEIC
B.C. Land Surveyor, P. Eng (Civil)
218 Gore St. Nelson Phone 1238

G. W. BAERG, B.C.L.S.
373 Baker St. Nelson
Phone 1118 Res. 2315

ALEX CHEVELDAVE
B.C. Land Surveyor — Phone 5342
448 Columbia Ave., Castlegar, B.C.

L'L ABNER

B. BRADFORD

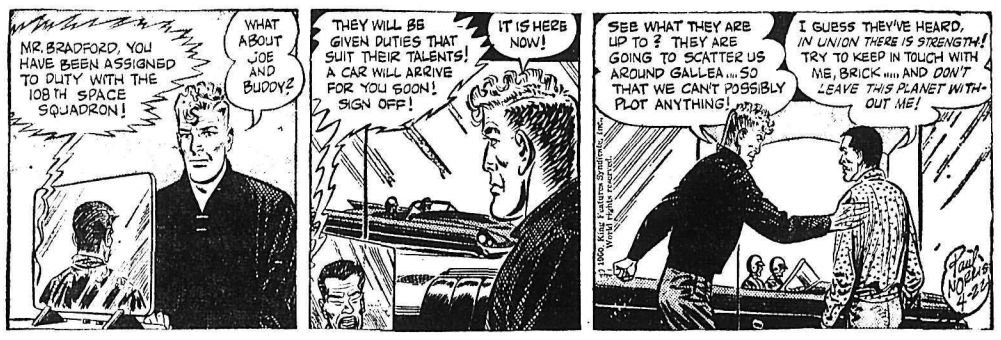

JULIET JONES

BLONDIE

BUZ SAWYER

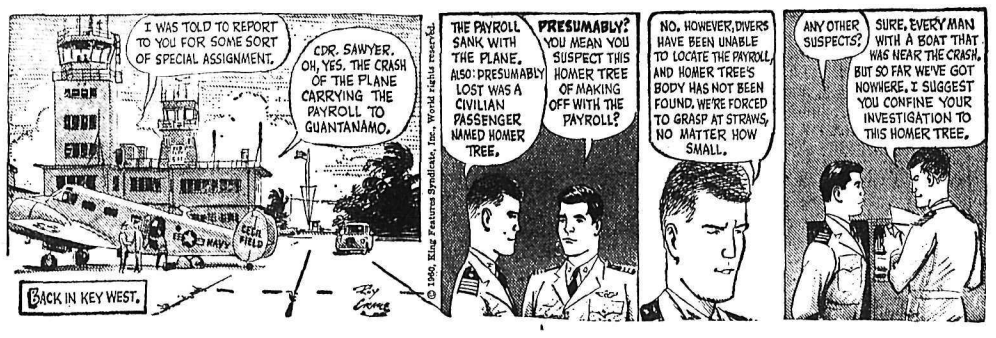

PUBLIC NOTICES

Nelson, B.C.
11th February, 1960.

The Board of School Trustees,
Nelson School District No. 7,
Nelson, B. C.
Gentlemen,

I have audited the books and accounts of the Nelson School District No. 7 for the year ending 31st December, 1959, and submit with this report the following described exhibits:

Balance Sheet as at 31st December, 1959.
Statement of Receipts and Disbursements for year ending 31st December, 1959, General Fund.
Receipts and Disbursements, Trust Funds, for year ending 31st December, 1959.
Revenue and Expenditure for year ending 31st December, 1959.
Statement of Fixed Assets as at 31st December, 1959.
Analysis of Surplus Account.

Fixed Assets:

The Universal Appraisal Company Ltd., appraised the fixed assets, but did not include text books, library books, stock items, etc.

The Fixed Assets Statement submitted herewith included the Universal Appraisal Company's valuation plus additions.

Mr. R. A. Phillips supplied me with some of the additions, such as — Janitor Supplies, School Supplies and books, amounting to $136,265.00 — he advised me that the residue after the fire of the South Nelson School was valued at $80,000.00.

Long Beach and (Old) Salmo Elementary Schools are taken in at depreciated value.

The exhibits are in sufficient detail to be self-explanatory.

The Revenue and Expenditure Statement reveals a very satisfactory result of the year's operations.

I much appreciate the assistance I have received from Mr. R. A. Phillips and the Staff during the course of this Audit.

Your faithfully,
CHAS. F. HUNTER, C.G.A., F.A.I.A.,
Auditor.

NELSON SCHOOL DISTRICT NO. 7
RECEIPTS FOR YEAR ENDING 31st DECEMBER 1959.
GENERAL FUND

January 1st 1959 Cash on Hand			$ 3,999.02
December 31st 1959 **Tax Requisitions:**			
Municipal	$233,216.00		
Rural	270,624.00		
Salmo	11,344.00		
		$515,184.00	
Dominion Government Grandt		4,591.00	
Government Grants:			
Basic	634,981.00		
Night School	470.05		
Vocation	1,207.94		
		636,658.99	
Other Receipts:			
Teacherage Rentals	447.00		
Tuition Fees	2,150.00		
Rentals	787.00		
Refunds	583.61		
Supplies	267.70		
Loss of Time	235.00		
Miscellaneous	505.90		
Accounts Receivable	265.30		
		5,241.51	
Non Operating Receipts:			
Text Book Rentals		7,038.51	
			1,168,714.01
			$1,172,713.03

NELSON SCHOOL DISTRICT NO. 7
DISBURSEMENTS FOR YEAR ENDING 31st DECEMBER 1959
GENERAL FUND

A. **Administration Account:**			
Salaries — Administration Staff		$ 11,220.00	
Office Expense		2,536.25	
Trustees Expense		1,732.34	
General Administration Expense		19,339.83	
			$ 34,828.42
B. **Instruction Expense:**			
Teachers Salaries		686,910.39	
School Clerical Salaries		13,190.82	
Teaching Supplies		23,288.51	
Other Instruction Expense		3,020.75	
			726,410.47
C. **Operation Account:**			
Janitor and Engineers Salaries		72,449.00	
Janitor and Engineers Supplies		6,616.01	
Light, Power and Water		32,125.04	
Insurance, Rentals and Other		9,478.25	
			120,668.30
D. **Repairs and Maintenance Account:**			
Grounds Wages and Supplies		6,720.74	
Buildings Wages and Supplies		19,746.00	
Equipment Wages and Supplies		12,105.86	
Other		780.83	
			39,353.43
E. **Conveyance of Pupils Account:**			
Bus Operating Expense		27,484.44	
Contract Expense		19,923.04	
Transportation Assistance		141.00	
Other		187.00	
			47,735.48
F. **Auxiliary Services Account:**			
Health Services		5,012.04	
Fees, except other Boards		2,452.74	
Other		1,561.90	
			9,026.68
G. **Non Operating Expense:**			
Text Book Rentals			7,038.51
H. **Debt Services Account:**			
Sinking Fund Principal		509.20	
Sinking Fund Interest		576.00	
Debenture Principal		96,000.00	
Debenture Interest		74,324.10	
Bank Charges		2,531.15	
			173,940.15
Accounts Payable			123.62
Transfer to Non Shareable Revenue			2,650.00
Cash in Bank		10,703.83	
Cash on Hand		233.84	
			10,937.67
			$1,172,713.03

NELSON SCHOOL DISTRICT NO. 7
RECEIPTS AND DISBURSEMENTS FOR YEAR ENDING
31st DECEMBER 1959
SHAREABLE REVENUE ACCOUNT — BANK OF MONTREAL

Receipts:		
January 1st 1959 Cash in Bank		1,690.56
December 31st 1959 Transfer from By Law No. 4 Royal Bank		343.47
		2,034.03
Disbursements:		
December 31st 1959 Equipment		309.32
Cash in Bank		1,724.71
		2,034.03

NON SHAREABLE REVENUE

Receipts:			
January 1st 1959 Cash in Bank			301.16
December 31st 1959 Transfer from			
General Fund		2,650.00	
Rent		25.00	
Refunds		30.24	
Lumber		50.00	
Interest		5.32	
			2,760.56
			3,061.72
Disbursements:			
December 31st 1959 Equipment — Salmo			
High School		347.04	
Equipment — L. V. Rogers		140.52	
			487.56
Cash in Bank			2,574.16
			3,061.72

TRUST ACCOUNT NO. 1 — BANK OF MONTREAL

Receipts:		
January 1st 1959 Cash in Bank		15,796.04

(Continued in Next Column)

PUBLIC NOTICES
(Continued)

December 31st 1959 Payment on Loan		500.00	
Interest		266.70	
Sale of Lots		600.00	
			1,366.70
			17,162.74
Disbursements:			
December 31st 1959 Guard Duty		342.72	
Contract		3,820.00	
Equipment		2,834.26	
Transportation		36.96	
School Supplies		2,013.81	
Lumber		39.38	
			9,087.13
Cash in Bank			8,075.61
			17,162.74

NELSON SCHOOL DISTRICT NO. 7
REVENUE AND EXPENDITURE FOR YEAR ENDING
31st DECEMBER 1959

Revenue:		
December 31st 1959		
Tax Requisitions:		
Municipal	$233,216.00	
Rural	270,624.00	
Salmo	11,344.00	
		515,184.00
Dominion Government Grant		4,591.00
Government Grants:		
Basic	634,981.00	
Night School	470.05	
Vocational	1,207.94	
		636,658.99
Other Revenue:		
Teacherage Rentals	447.00	
Tuition Fees	2,150.00	
Refunds	583.61	
Rentals	787.00	
Loss of Time	235.00	
Supplies	267.70	
Miscellaneous	771.20	
		5,241.51
Shareable, Non Shareable and Trust Funds Income		977.26
		$1,162,652.76

NELSON SCHOOL DISTRICT NO. 7
REVENUE AND EXPENDITURE FOR YEAR ENDING
31st DECEMBR 1959

Expenditure:		
December 31st 1959		
A. **Administration Account:**		
Salaries — Admin. Staff	$ 11,220.00	
Office Expense	2,536.25	
Trustee Expense	1,732.34	
General Admin. Expense	19,339.83	
		34,828.42
B. **Instruction Account:**		
Teachers Salaries	686,910.39	
School Clerical Salaries	13,190.82	
Teaching Supplies	23,288.51	
Other Instructional Expense	3,020.75	
		726,410.47
C. **Operation Account:**		
Janitor and Engineers Salaries	72,449.00	
Janitor and Engineers Supplies	6,616.01	
Light, Power and Water	32,125.04	
Insurance, Rentals, Etc.	9,478.25	
		120,668.30
D. **Repairs and Maintenance Account:**		
Grounds Wages and Supplies	6,720.74	
Buildings, Wages and Supplies	19,746.00	
Equipment, Wages and Supplies	12,105.86	
Other	780.83	
		39,353.43
E. **Conveyance of Pupils Account:**		
Bus Operating Expense	27,484.44	
Contract Expense	19,923.04	
Transportation Assistance	141.00	
Other	187.00	
		47,735.48
F. **Auxiliary Services:**		
Health Services	5,012.04	
Fees, except other Boards	2,452.74	
Other	1,561.90	
		9,026.68
G. **Debt Services Account:**		
Sinking Fund—Principal and Interest	1,085.20	
Debentures — Interest	74,324.10	
Bank Charges and Interest	2,531.15	
		77,940.45
Fire Expense:		4,239.06
Excess of Capital Debt Revenue over Expenditure	96,000.00	
Excess of Revnue over Expenditure	6,450.47	
		102,450.47
		$1,162,652.76

NELSON SCHOOL DISTRICT NO. 7
BALANCE SHEET AS AT 31st DECEMBER 1959
ASSETS

Revenue Assets:		
Cash on Hand	233.84	
Bank — Current a/c	10,703.83	
Loan Receivable	350.00	
		11,287.67
Capital Assets:		
Cash in Bank — Trust Accounts		12,374.48
Insurance Claims		292,010.94
Buildings	3,241,786.38	
Contents	532,522.61	
Miscellaneous (See List)	138,582.10	
		3,912,891.09
		$4,228,564.18

LIABILITIES

Capital Liabilities:			
Trust Fund Advances			4,239.06
Debentures Outstanding:			
By Law No. 4	$1,706,000.00		
Less Redeemed	90,000.00		
		1,616,000.00	
By Law No. 5	19,000.00		
Less Redeemed	4,000.00		
		15,000.00	
By Law No. 6	32,000.00		
Less Redeemed	2,000.00		
		30,000.00	
			1,661,000.00
Surplus			2,563,325.12
			$4,228,564.18

I have received all the information which I have required and in my opinion the above Balance Sheet (subject to my report herewith) is properly drawn up, so as to exhibit a true and correct view of the affairs of the School District No. 7 and the results of its operations for the year ended with that date, according to the best of my information and explanations given to me and as shown by the books and records.

CHAS. F. HUNTER, C.G.A., F.A.I.A., Auditor.
J. S. LIVINGSTONE, Secretary-Treasurer.
Signed,
R. A. PHILLIPS, Chairman.

Nelson, B.C.
11th February, 1960.

NELSON SCHOOL DISTRICT NO. 7
ANALYSIS OF SURPLUS

		Dr.	Cr.
December 31st 1958			2,167,684.92
December 31st 1959 Surplus for Year			102,450.47
Insurance Claims	$292,010.94		
Less Trust Fund	4,239.06		
Advances			287,771.88
Adjustment in Appraisal Values and Additions			5,417.85
Balance to Balance Sheet		2,563,325.12	
		$2,563,325.12	$2,563,325.12

CLASSIFIED

Deadline for Classified Ads — 5 p.m.

PUBLIC NOTICES
(Continued)

AUCTION SALE
TIMBER SALE X72591

There will be offered for sale at public auction at 10:30 a.m. Local Time on May 2, 1960, in the office of the Forest Ranger, Nakusp the Licence X72591, to cut 4,651,000 cubic feet of hemlock, cedar, white pine, spruce, fir, and balsam trees and trees of other species on an area situated on vacant Crown Land on Kuskanax Creek, Kootenay Land District.

Ten (10) years will be allowed for removal of timber.

Provided anyone unable to attend the auction in person may submit a sealed tender, to be opened at the hour of auction and treated as one bid.

Further particulars may be obtained from the Deputy Minister of Forests, Victoria, B.C.; the District Forester, Nelson, B.C.; or the Forest Ranger, Nakusp, B.C.

AUCTION SALE
TIMBER SALE X82227

There will be offered for sale at public auction, at 10:30 a.m Local Time on May 2, 1960, in the office of the Forest Ranger, New Denver the Licence X82227, to cut 6,081,000 cubic feet of spruce, hemlock, cedar, balsam, fir, white pine and larch trees and trees of other species on an area situated on Crown Land on Shannon Creek, Kootenay Land District.

Eight (8) years will be allowed for removal of timber.

Provided anyone unable to attend the auction in person may submit a sealed tender, to be opened at the hour of auction and treated as one bid.

Further particulars may be obtained from the Deputy Minister of Forests, Victoria, B.C.; the District Forester, Nelson, B.C.; or the Forest Ranger, New Denver, B.C.

RENTALS

HOUSEKEEPING AND SLEEPing rooms weekly, monthly rates Dishes, linen supplied; parking. Allen Hotel, 171 Baker

UNDER NEW MANAGEMENT. Clean housekeeping or sleeping rooms. Star Rooms, 705 Victoria Street.

CONVENIENT CLOSE-IN APT. for 2 or 3 business girls. 1 blk. from city centre. Ph. 347-Y or 303-Y or call at 519 Silica St.

FOR RENT—A REVENUE HOME with apt. in basement. 200 block Vernon St. Rent, $75.00. For information, call 70.

ATTRACTIVE 3 ROOM FURN. apt., oil heat and hot water supplied. ½ block off Baker. Ph. 1184-Y.

THREE ROOM, FURNISHED, heated suite with washer, fridge, range, etc. Phone 1968-R.

SMALL NORTH SHORE, LAKEside cottage, near bridge. Box 7636 Daily News.

ROOMS WITH OR WITHOUT baths Low weekly or monthly rate Savoy Hotel

SUITE FOR RENT. SUITABLE for couple or 2 girls. 116 Vernon St. Ph. 964-R.

FURNISHED 2 ROOM SUITE suitable for 2 girls. Close in. Phone 672-R.

COMPLETELY FURN. HOUSEkeeping rooms, with frig. Ph. 1329-Y. 914 Stanley St.

LARGE CLEAN SUITE. REASonable rent to reliable party. 420 Victoria St. No children.

HOUSEKEEPING ROOM, GAS cooking. Ph. 491-X or apply 140 Baker Street.

HOUSEKEEPING AND SLEEPing rooms. K.W.C. Block, 490 Baker Street.

FURNISHED 4 RM APT. PRIvate. Ph. 423-Y.

1 BEDROOM APARTMENT. PRIvate. 75 High St.

SMALL SUITE FOR BUSINESS woman Box 7709 Daily News.

MODERN 3 RM. SUITE, WIRED for electric range. Phone 784-L-2

FOR RENT.: 2 BDRM. APARTment. 610 Front St.

FOR RENT: 5 RM. APT. ON Ymir Rd. Phone 44-X-1.

PARTLY FURNISHED COTTAGE. Fairview. Phone 1287-L.

MODERN, COMPLETELY FURNished and heat. Phone 2075.

FURNISHED, HEATED APARTment. 713 Victoria Street.

WANTED TO RENT

WANTED TO RENT: 2 BEDROOM house 2 miles from town. Phone 1686-L. Reasonable rent.

2 OR 3 BEDROOM HOME, BY May 15. Ph. 411-R.

ROOM AND BOARD

BOARD AND ROOM FOR ONE or two young gentlemen Ph Mrs Truscott 1179 X

ROOM AND BOARD FOR GENtleman. Phone 609-X-3.

Nelson Daily News

Circulation Dept., Phone 1844

Price per single copy 7c Monday to Friday, 10c on Saturday
By Carrier per week 35c in advance

Subscription Rates

By Mail in Canada Outside Nelson	
One month	$ 1 25
Three months	3 50
Six months	6 50
One year	12 00
By Mail to United Kingdom or the United States:	
One month	$ 1 75
Three months	5 00
Six months	9 00
One year	18 00

Where extra postage is required above rates plus postage

For delivery by carrier in Cranbrook, phone Mrs. Stanley Willisson,

PROPERTY, HOUSES, FARMS, ETC., FOR SALE

FAIRVIEW

Near SAFEWAYS, on FOUR LOTS. A gracious family home with four B. Rms you will be proud to own. Fireplace in the Living room and one in Dining room. Large kitchen with dinette, and Laundry room on main floor, with FOUR Bedrooms on second floor, and two spare rooms on third floor with closed in stairway. Double plumbing. Full Basement with piped Hot Water furnace (Oil). Double garage with overhead doors. Beautifully landscaped lots 120x150. Stairway and Hall carpets, complete storm windows. F.P. **$21,500**

Some terms.

NINTH STREET

3 YEAR OLD BUNGALOW, LIKE NEW. L.R. — D.R. — Kitchen with dining area, THREE BEDROOMS AND BATH. Oak floors. Lots of clothes and linen closets. Full high basement, Piped H. Air furnace. Connections for W. and Dryer. RUMPUS ROOM started. Really a Nice Home. 60' Lot. Terms. **$15,900**

$72.00 Mo. after Down Payment, includes P.I.T.

KOKANEE AND NINTH

7 Year Old Bungalow. Three B. Rms., L.R., D.R., K; and Bath. Part Basement, Drive-in Garage and Piped Furnace. 60x120. Corner. **$12,900**

Terms.

FIFTH STREET

FOUR BEDROOM BUNGALOW. Fully completed basement, with Rumpus Room (fireplace) Garage, Gas Furnace. Spare room, Utility rm, and double plumbing. Only Three Years Old. **$17,500**

Terms.

FALLS STREET

Three B. Rm Bungalow. Inlaid Lino throughout. Fully insulated. Full high basement. Makes a Dandy Suite. Large Lot. Good garage. Almost New. **$12,500**

Good Terms.

815 BAKER STREET

THIS LOVELY HOME IS TODAY OFFERED AT AWAY BELOW VALUE. DON'T OVERLOOK THIS AT **$10,800**

With $4150 Down and Balance at $67.20 Mo. incl. interest.

LATIMER STREET

3 Bedroom Home. Terms. **$8900**

3 Bedroom Home Terms. **$7900**

GORE AND STANLEY

3 Bedroom Home, Good workshop and FOUR LOTS. **$9500**

Terms.

814 VICTORIA STREET

Three Bedroom Home. **$6300**

Terms.

SIX MILE

Just off the Highway with about 1¼ Ac. A REALLY NICE CITY HOME, 2 Years Old. 22 foot L.R. with fireplace, picture windows. Two good bedrooms, and the Kitchen is a Housewife's Dream, with large dining area, and utility space. Pembroke Plumbing. Tiled floors. Basement with Propane furnace, piped 140 ft. frontage. **$11,500**

Terms.

1 MILE West of BALFOUR

Five Acres with One cleared. New Home, with L.R.-D.R. comb., DEN with fireplace. Two small b. Rms with built-in features. Good Kitchen. Part Basement. Coal furnace. Pressure pump; Woodshed and Workshop. 300 Gal. Propane Gas Tank. 330 feet frontage. **$7600**

Terms.

IF YOU ARE INTERESTED IN A GAS STATION WITH REASONABLY LOW DOWN PAYMENT — COME IN AND TALK IT OVER.

T. D. Rosling & Son Ltd.

Phone
717 — J B Brown — 1055-X
568 WARD ST

LISTINGS — HAVE YOU BEEN wanting to sell your property? We require properties of every description It costs nothing to list Kindly give us a phone call or come in personally William Kalyniuk Agencies, 534 Josephine St., Nelson, B C Phone 1777

FOR SALE: NEW 2 BEDROOM house. 14 min. drive from city centre. 1¼ acre land, lots of water. Close to city power All wired. Low down payment. Low tax district. Ph. 603-X-3.

7 ROOM FAIRVIEW HOME IN good condition. 903 Fourth. Ph. 1759-X.

PROPERTY, HOUSES FARMS, ETC., FOR SALE
(Continued)

HOMES for SALE

1—A very smart 2 bedroom home, oil furnace, Fairview District Price **$9500**
$2500 Cash, Balance Monthly.

2—A really beautiful home, Fairview district, built 1957. Oak floors, 3 bedrooms. All immaculate. **$15,250**
$3500 Cash will handle

3—Lovely 3 bedroom home on Carbonate St., living room, fireplace, dining room and den, excellent basement, attractive grounds. **$11,500**
Very good terms

4—Older type Home, 3 bedrooms, good Fairivew corner, 2 blks. from Safeway store. Very fairly priced at **$6300**
Excellent terms

5—Three older type homes, from $4000 to $10,000 — the latter has had several thousand spent on it the last two years and is a good family home.

6—This little 2 bedroom bungalow is a very cosy little home, Oil turnace, new gas Range—Quite close in and price includes a Valuable Cleared Building Lot. Price **$5950**
With $1500 Down

7—Storey and half home, 2 bedrooms, ground floor, 2 upstairs, polished floors, fireplace, 2 good corner lots. **$8500**
$1500 Cash,
Balance Very Easy Terms

CRESCENT BAY

8—One acre, flat, 80 feet excellent beach, modern cabin, 2 bedrooms. Full bath, kitchen unit, insulated. Price **$7700**
$2700 Cash and $75 Per Mo.

NORTH SHORE

9—1 mile East of Bridge; building lot. 3 acres. Some lake frontage. Price **$1800**
$500 Down.

COTTAGE ON NICE LOT

10—North Shore, 2.6 acres; 80 feet lake frontage **$4200**
$1500 Down.

11—3 very nice summer homes on West Arm Kootenay Lake. Full details on request.

and

12—Small Auto Court and equipment, highway frontage. Close to lake. **$11,000**
Very suitable for retired couple

BUSINESS OPPORTUNITIES

13—(1) Dry Cleaners; (2) News and Tobacco, etc.; (3) store, apartment and coffee shop. Excellent location; (4) Tailor shop. Full details on request.

C. W. Appleyard & Co. Ltd.

REAL ESTATE and INSURANCE AGENTS
Established 47 Years
Box 26 Phone 269
421 Baker St. Nelson, B.C.
T. C. "Buck" Lambert, Manager

WILLOW PT. 5 ROOM SMALL cottage, modern and wired 220. Approx. 1 acre level garden highway, also building lots for sale. Access to lake $4,000. Terms. Box 9370 Daily News.

ATTRACTIVE 4 ROOM STUCCO house on 3 acres. Paved highway, electricity. Schools and stores handy. $5500. Paul Markoff, Slocan Park.

10 ACRES, SMALL HOUSE, HOT and cold water, large barn, large garden space, fruit trees, at Taghum. Contact E. C. Playdon, 310 Victoria Street.

6 ROOM MODERN INSULATED bungalow, one acre, good water, city light, lake frontage and sandy beach. For particulars Ph. 804-R-2.

VIEW LOT, CLEARED, N.H.A. approved, new Nasookin subdivision North Shore. $850 cash or terms. Ph. 1337-R.

MUST SELL 3 BDRM. HOUSE $5000. Big discount for cash. Inside city limits. Box 8561, Nelson Daily News.

35 ACRE FARM AT HARROP. 7 acres cleared. Buildings. $1500. Eric W. Denny, R.R. No. 1, Ph. 461-R-2.

TWO GOOD BUILDING SITES for sale. One on Douglas Road and one on Union Street. $1500 each. Phone 1649-Y.

FOR SALE: 36 ACRES NEAR Kaslo, B.C. Fifteen acres hay, fruit trees, buildings. Mrs. H. C. Brown, 1024 Redfern St., Victoria.

LOT FOR SALE AT QUEEN'S Bay. $1,000, or trade on late model car. R. Fisher, Balfour 155.

FOR SALE OR RENT (RENT cheap) Farm at Shoreacres Mrs. A. Olyschick

FOR SALE: 70 ACRES, SMALL house, spring, near Kinnaird. Phone 4726, Castlegar, B.C.

SMALL HOUSE ON 2 CRNR LOTS cheap for cash. Ph. 514-L.

FOR SALE OR RENT AT BLEWett [illegible]

MODERN 3 ROOM HOUSE. Uphill. Ph. 2037 R.

PROPERTY, HOUSES FARMS, ETC., FOR SALE

NOW IS THE BUYERS MARKET

Only $2000 Down

Move in today. Newly decorated 3 B Rm home. Well planned kitchen adjoining D.R. and L.R. Dry basement and furnace. Drive-in garage. **$6900**

Walk to Town

Newly decorated 4 B.R. home. Clever decor throughout. Large L.R. and D.R. Full basement, auto oil furnace. **$12,800**
Only $2000 Down.

Near Junior High School

Well planned home, 1 B. Rm. first floor, 2 B. Rms upstairs. Extra B Rms. 1st level (use as playroom), family kitchen. Full basement, gas furnace. Double lot. **$8700**
Good Buy.
Balance Mortgage at $39.00 at 4½% per mo. including taxes.

Your Opportunity

To acquire owner's 2 B Rm. home, L.R. (fireplace), D.R., 1½ baths. Plus SC rented unit. New gas furnace. Wired 220. S.P. **$8500**
Good Terms.

2 Blocks From Baker St.

Gracious 3 B Rm unit Duplex. Rent other 3 B Rm unit at $75 per mo. Landscaped garden and garage. S.P. **$12,900**
Only: $3600 Down

Downtown

Well planned Duplex, side by side. Each 2 B Rms, L.R., D.R. and kitchen. **$14,000**
Try Your Down Payment

McHardy Agencies Ltd.

INSURANCE — REAL ESTATE
554 Ward St. Nelson, B.C.

MACHINERY

"An Auction"

Contractors Equipment — Late Model Cats, Backhoes, Scrapers, Trucks, Trailers, Etc.
in
Edmonton, Alberta,
May 2nd

Watch this paper for complete list, or write to:

Stewart Equipment Co. Ltd.
Airdrie, Alberta

AUCTIONEERS:
Frank Gwartney, License No. 1
Earl Galvin, License No. 188

FOR SALE: TD14A-1954 MODEL Diamond T truck, 10-wheel drive; Willys Jeep four wheel drive, Coutts sawmill, edger and Caterpillar power unit. E. B. Carlson, R.R. No. 1, Nelson. Ph. 402-X-1.

FOR SALE: ONE TD-9 TRACTOR, almost new. Ed Paul, Box 186, Rossland, B.C.

FOR SALE: SMALL CAT, EQUIPped with hydraulic bucket. Phone South Slocan 467.

BOATS AND ENGINES

BOAT FOR SALE WITH OR without boathouse at Kootenay Launch Club. 18 foot with 5½ H.P., 4 cycle inboard aircooled motor. Fibreglass cabin with removable canvas top, will sleep two. Economical and safe, excellent for fishing. Complete with boathouse $795. Without $650. Terms can be arranged. Phone 717 or 1277-X.

SKAGIT FIBRE GLASS BOATS. 14' deluxe 70" beam—now on display. Complete job $795. Nation's finest craft built in Vancouver. 17' and 20' deluxe jobs available. Easy terms right here. Peebles Motors, Ph. 1090 Nelson.

15 H.P., 25 H.P. AND 35 H.P. Gale Bucanneer Outboards Order yours now. Easy terms. Peebles Motors.

14' AND 16' MAHOGANY BOATS. Complete, on display—$495 and up. Peebles Motors, Ph. 1090 Nelson.

TRADE UP TO A MERCURY: Outboards 6-80 h.p. Glasspar, Fiberglass boats. Jeffery Radio.

BOAT TRAILERS FROM $149, for outboards up to 22 feet. Easy terms Peebles Motors, Nelson

WANTED MISCELLANEOUS

REGISTERED EGG GRADING station now ready to receive eggs for grading. Grading, storage and sales. We pay highest market prices for eggs and poultry. Frozen Food Provisioners, 607 Front St.

WANTED PEEELED CEDAR poles loaded on cars 35 to 75 feet long Dumont, 1164 West 32nd Ave., Vancouver, B.C.

style E, complete or parts for same. Phone 1462-X. Write E. D. Perrin, RR1, Nelson.

"DURO" SHALLOW WELL PUMP

WE BUY HIDES, FROZEN FOOD Provisioners, 607 Front Street.

WANTED: GOOD TOPSOIL. PH 1240-X from 1-5 p.m.

Buy, Sell, Trade With Classified

AUTOMOTIVE, MOTORCYCLES, BICYCLES

New Chevrolets
New Corvairs
New Chev. Trucks
New Envoys

1959 Vauxhall Sedan
1959 Pontiac Stn. Wagon
1959 Chevrolet Impala HT.
1959 Chevrolet Bel Air Sdn.
1959 Chevrolet Biscayne Sdn.
1959 Fiat Station Wagon
1959 Austin Jeep
1959 Chevrolet Stn.Wagon
1958 Chevrolet Pickup
1958 Meteor Sedan
1958 Chevrolet Sedan
1957 Chevrolet Convertible
1957 Consul Sedan
1957 Bedford Van
1957 Dodge Pickup
1956 Ford Sedan
1956 Chevrolet Sedan
1956 Austin Sedan
1956 Pontiac Sedan
1956 Fargo Pickup
1956 Ford Station Wagon
1956 Ford Pickup
1955 Zephyr Sedan
1955 G.M.C. Pickup
1955 Chevrolet Sedan Del.
1955 Plymouth Sedan
1955 Ford Sedan
1955 Dodge Hardtop
1954 Austin Sedan
1954 Ford Sedan
1954 Pontiac Sedan
1954 Nash Sedan
1953 Pontiac Sedan
1953 Buick Sedan
1953 Chevrolet Sedan
1953 Dodge Sedan
1953 Ford Sedan
1953 Ford Station Wagon

TERMS - TRADES

Chevrolet, Oldsmobile, Cadillac, Corvairs, Envoys

24-Hour Wrecker Service
PHONE 35

Reuben Buerge Motors LTD

323 Vernon Street
Nelson, B C.

★ PONTIAC
★ BUICK
★ G. M. C.
★ VAUXHALL
Sales and Service

BEACON MOTORS LTD.

Nelson, B. C. Ph. 578

See Beacon's Better Buys in Used Cars and Trucks

PEEBLES CHRYSLER BARGAINS — '54 New Yorker Automatic Sedan, kept beautifully clean and sharp by Geo. Hoover — a really lovely car; '53 New Yorker Sedan in jet black, white wall tires, power steering, power brakes, automatic; '51 New Yorker Sedan, deep rich blue, super comfortable seats, power steering, power brakes, automatic, radio — Drive any one of these, they're tops in luxury car transportation at very reasonable prices. Peebles Motors, Ph. 1090, Nelson.

CHRYSLER EXCHANGE MOTORS fit all Chrysler, Pdymouth, Fargo DeSoto, Dodge cars and trucks. Rebuilt to strict factory specifications, fully guaranteed, installed by factory trained experts right here. Low down payment, easy terms, big trade allowance, no waiting. Peebles Motors, Phone 1090.

WE ARE WRECKING '57 CHEV sedan, '57 Plymouth, Con. '55 Merc. ½ ton, '54 DeSoto, 49 to 53 Fords, Chevs, Plymouths, Pontiacs, Studebakers. Trail Auto Wreckers, Phone 2441.

COTTONWOOD WRECKAGE SERvice English and Canadian used car parts. '52 Willis motor and '53 Ford parts. Ph. 2100. Box 382, 24 Ymir Road, Nelson.

1954 FARGO TRUCK 3 TON SPEcial with motor overhauled and flat deck. Can be seen at Imperial Oil Ltd. bulk plant, Nelson, B.C. Phone 133.

SALVAGE 1959 RENAULT SEdan. Can be seen at Marathon Motors, Salmo. Submit bids to G. F. Hartridge Insurance Adjuster, 490 Baker St. Nelson.

1957 FARGO PICKUP, NEW tires, low mileage, A-1 condition F. Konkin, Shoreacres.

WE PAY CASH FOR GOOD USED cars. McElroy Motors Ltd.

AUTOMOTIVE, MOTORCYCLES, BICYCLES
(Continued)

1950 PLYMOUTH, SOUND, RUNning condition, good rubber all year around. Highest offer will take. Ph. 121-L-1.

FOR SALE: 1948 PONTIAC, GOOD mechanical condition, good tires, needs some body work. Phone 462-L-2.

'55 FORD RANCH WAGON, A-1 shape. Automatic trans. Lots of extras. Radio, heater, etc. 7 tires. Call 353-Y after 5 p.m.

SOUTH NELSON BODY WORKS Top quality workmanship Phone 2324, 49 Ymir Road.

1951 OLDSMOBILE 98 SEDAN. Radio. Make offer. Phone 4509 at Castlegar.

FOR SALE: 1946 4 WHEEL DRIVE Willys Jeep. Steel cab. Apply Box 9362 Daily News.

MUST SELL 1955 MONARCH LUcerne Offers phone 1027-R.

BUSINESS OPPORTUNITIES

FOR SALE: AUTO COURT, 6 units, lunch counter, post office, store and Esso gas station on Highways 95 and 93 with 16 acres property with creek in heart of East Kootenay hunting and fishing area. Write G. M. Cowie, Skookumchuk, B.C.

OPENINGS AVAILABLE IN THE IMMEDIATE DISTRICT for men and women as representatives for Watkins Quality Products. Full or Part-time. For appointment, write Box 8261, Nelson Daily News.

SELF - EMPLOYMENT ON A full time or part time basis. No merchandise to buy. Possible earnings in the $15,000-$30,000 category. Write for free details Consolidated Industries, Box 24-AT, Louisville, Illinois.

MODERN HARDWARE BUSINESS FOR SALE. Well established independent Marshall-Wells store. Situated in the centre of a thriving lumbering industry. For further particulars write Box 9301 Nelson News.

MODERN AUTO COURT FOR sale. Excellent year round business. Phone Castlegar 5200 or apply Eli's Auto Court, Castlegar.

FOR SALE — WELL ESTABlished paying business in choice location. For further particulars and terms, apply Box 9381, Nelson Daily News.

FOR RENT: SPACE SUITABLE for store or office on main street, good business location. Apply 669 Baker St., Nelson.

CHAMPION LAKE CONCESSION trailer. What offers? Ph. 545. This business did well last year opening weekends only.

FOR SALE: CASE FRONT END loader and back hoe, dump truck and gravel pit. Phone Castlegar 5200 or apply Eli's Auto Court.

LIVESTOCK, POULTRY AND FARM SUPPLIES, ETC.

FOR SALE: GOOD MILK COW, just freshened. Apply Wm. Kalmakoff, Shoreacres.

GOOD COW FOR SALE. JUST freshened. Ph. 572 South Slocan.

LOVE LOSES OUT

VANCOUVER (CP)—A 14-year-old girl, headed for Texas to join a sailor she had met while the United States aircraft carrier Coral Sea visited here in March, was stopped by immigration authorities Wednesday at Blaine, Wash. The sailor had sent the girl a bus ticket but her mother didn't think much of the idea.

Market Trends

NEW YORK (AP)—A late rally gave the stock market a moderate recovery Thursday from two sessions of sharp decline.

Some of the blue chips, badly battered in recent sessions, recouped fractions to two points or more. A final - hour spurt gave some stocks dealing in electronics, photography, amusements and vending machines advances running to more than 4 points.

Steels, airlines, rails, tobaccos and utilities showed a higher trend.

The Associated Press average of 60 stocks rose .70 to 213.80.

Volume dropped to 2,700,000 shares from 3,150,000 Wednesday.

Among Canadian stocks on the New York exchange, Walker Gooderham and International Nickel lost ½, Aluminium Ltd., Canadian Pacific and Dome Mines ¼ and Distillers Seagrams . Hudson Bay Mining rose ⅛.

American Stock Exchange prices were mixed. Among Canadian stocks, Brazilian Traction lost ⅛ and Preston East Dome rose 1-16.

MONTREAL (CP)—The Montreal and Canadian stock exchanges closed lower Thursday in light trading for the third successive session.

Closing averages showed banks off at 53.19, utilities up at 137.9, industrials off at 283.1, combined off at 234.7, papers off at 429.3 and golds off at 76.53.

21" WHIRLWIND
Wind-Tunnel Mowing

The 21-In. Whirlwind gives you use in three seasons and there are no extras to buy—Leaf Mulcher, Chute and Grass Catching Bag included! Clean up in spring, mow and "sweep" your lawn in summer, mulch or bag leaves in the fall. With the new "Wind-Tunnel" housing design, you get the highest cutting efficiency. Actually outcuts and out performs all other rotaries.

- Mows Grass
- Cuts weeds
- Anti-scalp disc
- Trims close
- Quick height-of-cut change
- Finger-tip engine controls

Ask about the "X" test at

MAC'S
WELDING & EQUIPMENT CO. LTD.
PHONE 1402
514 Railway St. Nelson, B.C.

City Auto Service

DODGE ➤ DESOTO
VALIANT
AUTHORIZED DEALERS

— Guaranteed Used Cars —

1959 PONTIAC SEDAN
1958 PLYMOUTH SEDAN
1957 PLYMOUTH Automatic
1956 DODGE SEDAN
1953 FORD SEDAN
1953 CHEVROLET SEDAN
1953 DODGE SEDAN
1953 FARGO ½-TON

FOR THE BEST IN NEW AND USED CARS - - - - PHONE 447

City Auto Service
Granite Rd. Nelson, B.C.

SALE — SALE

Mel Buerge Motors Ltd.

Phones—Garage 1744, Car Lot 1135
608 Vernon St., Nelson, B.C.

USED

1958 Edsel Citation Hardtop $2995
1958 Ford Custom 300 Sedan $1995
1957 Chevrolet Tudor $1795
1957 Ford Sedan $1695
1957 Monarch Sedan $2195
1956 Ford Sedan $1595
1956 Ford Tudor $1495
1955 Meteor Sedan $1195
1954 Ford Sedan $895
1953 Monarch Sedan $795

$ Special $
1959 FORD CONVERTIBLE
Power Window — Power Top
Automatic — Power Brakes
Power Steering
$3595

$ Special $
1957 MERCURY MONTCLAIR
$2295

$ Special $
1955 PREFECT SEDAN
$695

$ Special $
1960 FORD GALAXIE
On Demonstration. $300 Off Only
$3895

NEW

1960 New Falcon Ranch Wagon **$2995**
1960 New Falcon Sdn. **$2795**
1960 New Zephyr Sdn. **$2495**
1960 New Anglia 105E **$1745**
New Prefect Sedan **$1765**
1960 New Ford Ranch Wagon **$3595**

PICKUPS

$1495 1957 Ford Pickup Long Wheel Base
1956 Ford **$995**
1955 Ford **$895**

DATE LINE
(The new deodorant for active girls)
and
ACTIVE GIRLS
Go Together
Smart new case.
Only $1.00
MANN DRUGS LTD.

De Gaulle's Quebec Visit Recalls French History

By RICHARD DAIGNAULT
Canadian Press Staff Writer

QUEBEC (CP) — Everywhere President Charles de Gaulle of France looked he could see the imprint of his native country.

Whether it was a narrow street lined with high stone buildings topped with Norman-styled roofs or a religious institution built by French artisans at the time France was a colonial power in America, he could see the work of Frenchmen who founded and built this old city.

He could hear French in accents that were in style in the 16th century and also in the more familiar intonations of the elite class of the city.

The presence of the impressive French personality kindled deep-rooted sentiments, although only a relatively slim proportion of the city's population turned out to see him.

Here is how Msgr. Alphonse-Marie Parent, rector of Laval University, put it as he welcomed the French president at the institution which grew out of a college founded 300 years ago by a French bishop.

". . . If we take such close interest in the political events that concern the future of France, it is because we understand the prestige of French in our country, as in the rest of the world, is tied up closely with the prestige of France.

"What benefits France, benefits French Canada itself, just as what hinders France cannot but have an effect here among us.

HISTORIC POINT

At city hall, where the French president signed the visitors' book, Mayor Wilfred Hamel recalled that only a few feet away from the French-style building, Champlain had founded Quebec in 1608.

Premier Antonio Barrette summed up Quebec's feeling in a speech at a state dinner Wednesday night:

"So, we greet in you first of all the leader of a country which, after our own, is the most dear in all the world. Certainly, it is true, for two centuries the French - Canadians have lived happily first in what was a British colony and later in an independent Canada within the British Commonwealth of Nations. . . . But we have never been indifferent to events in our old mother country."

WINS SAFETY PRIZE

RED DEER, Alta. (CP) — The Alberta branch of the Royal Life Saving Society has become the first society in Western Canada to win the William Henry Memorial Trophy for life saving advancement.

PLAYMOR
Nelson • 14 Miles • Castlegar
The Kootenays' Favorite Dance Rendezvous
SERENADERS
THE BIG DANCE BAND
For This
Saturday Night
DANCE
PARTY
There's nothing like a big dance orchestra with that pleasant full sound for ballroom dance enjoyment at its best.
Join Us This Saturday
9:30 to 1—Adm. $1.00

STOCK QUOTATIONS

The Daily News does not hold itself responsible in the event of an error in the following lists.

TORONTO STOCKS

(Closing Prices)

MINES	
Acadia Uranium	.07
Advocate	3.30
Algom Uranium	11.00
Anacon Lead	.53
Atlin Ruff	.08
Aumacho	.06½
Aumaque	.11
Barnat	1.36
Base Metals	.13
Baska Uranium	.08
Bibis Yukon	.09
Boymar	.06
Brunswick	3.30
Buffalo Ank.	2.20
Campbell C	4.95
Campbell R. L.	12.62½
Cassiar	12.50
Chimo	.58
Chromium	4.45
Coin Lake	.13
Cons. Discovery	3.55
Cons Halliwell	.49
Cons Howe	2.55
Cons Mining & Smelting	17.50
Con Sub	.35
Copper Corp	.20
Craig	4.00
D'Aragon	.25
Donalda	.06½
East Malartic	1.48
East Sullivan	1.55
Elder Gold	1.23
Falconbridge	30.75
Geco	16.75
Giant Yel.	10.37½
Gunnar Gold	8.45
Harminerals	.08½
Headway	.28
Hollinger	24.00
Headway	.28
Hollinger	24.00
Hudson Bay	44.75
Int. Nickel	103.37½
Iron Bay	2.90
Joliet Que.	.23
Jonsmith	.12
R. J. Jowsey	.31
Kenville	.05
Kerr Addison	17.62½
Labrador	22.50
Lakeshore	4.15
Leitch	1.52
Lexindin	.02½
Little Long Lac	1.75
Lorado	.34
Louvic't	.04½
Macassa	2.70
MacDonald	.19
Madsen R. L.	2.70
Malartic G. F.	.83
Maritime Mining	.88
McLeod	1.00
McMarmac	.06
McKenzie R L	.20
Milliken	.90
Mining Corp.	11.25
New Bidlamaque	.07½
New Delhi	.12
New Hosco	.68
New Jason	.06
New Lund	.17
Nipissing	.88
Noranda New	39.75
Norgold	.04
Normetals	3.10
Norpax	.09
North Rankin	.86
Opemiska	5.75
Placer Devel	11.75
Preston E. D.	4.00
Quebec Copper	.14
Quebec Metallurgical	.49
Quemont	9.35
Radiore	.62
Rainville	.25
Rayrock	.50
San Antonio	.56
Sherritt Gordon	2.70
Steep Rock	9.85
Slocan Van Roi	.08
Sullivan Con	1.67
Sylvanite	.85
Taurcanis	.51
Teck Hughes	1.68
Temagami	1.54
Thomp-Lund	.74
Tombill	.48
Trans Cont Res	.16
United Keno	6.00
Upper Canada	1.10
Ventures	24.00
Violamac	1.50
Waite Amulet	6.40
Willroy	1.30
Wiltsey Goglin	.09½
Wright Hargreaves	1.15
Yale	.18½
Yellowknife Bear	1.01
Young (H.G.) Gold	.78
OILS	
American Leduc	.09
Banff Oils	1.05
Bailey Selburn	6.25
Bata Petroleum	.04½
Calgary and Edmonton	17.25
Canadian Devonian	2.88
Duvex	.05½
Home A	9.25
Long Island Pete	.10
New Continental	.23
Okalta	.40
Pacific Pete	10.87½
Petrol	.66
Place	.70
Prov Gas	2.15
Royalite	8.25
Spooner	.15
Stanwell Oil	.40
Triad	2.85
United Oils	1.39
INDUSTRIALS	
Abitibi	38
Algoma Steel	34½
Aluminum	28⅝
Argus 2nd pfd	44
Atlas St.	23¾
B.A. Oil	29½
Bathurst Power	41
Bell Telephone	44½
Brazilian	4
B.C Electric 4¾s	84
B.C. Forest	12½
B.C. Packers A	14
B.C. Power A	31⅝
Burns A	13
Canadian Breweries	33¼
Can. Cement	27½
Can Chem Co	6⅛
Canadian Dredge	14⅛
Can. Curtis Wright	1¾
Can. alting	49½
Can Oil	21
Canadian Pacific Rly	25⅞
Columbia Cellulose	4
Cons Gas	37¾
Dist. Seagram	29⅛
Dom. Bridge	19⅝
Dom. Roundries	43⅝
Dom. Magnesium	7
Dom. Stores	49
Dom. Tar & Chemical	14½
Dom. Textiles	9
Famous Players	20⅜
Fanny Farmer	15⅞
Ford U.S.	68
Gatineau	34½
Gatineau 5% pfd	93½
Gen. Steel Wares	11½
Goodyear pfd	42
Imperial Oil	32
Imp. Tobacco	12½
Ind. Acc.	35½
Loblaw A	25¾
Loblaw B	26½
Massey Ferguson	9⅛
Mont. Loco	16⅞
Moore Corp.	41⅛
Page Hershey	27¼
Power Corp.	46¼
Russ. Industries	10½
Shawinigan	26⅜
Simpsons A	28⅞
Southam	82
Standard Paving	16
Steel of Canada	72¾
Texaco	53
Union Gas of Can	13
United Steel	6¾
Weston George	34
Woodwards A.	17½

Vancouver Stocks

(Closing Prices)

MINES		
Beaver Lodge		.09
Bralorne		5.05
Canusa		.04½
Caribo Gold		.95
Craig		4.00
Giant Mascot		.24½
Granduc		1.05
Highland Bell		1.72
National Ex		.04
Pend Oreille		2.45
Reeves MacDonald		1.65
Sheep Creek		.78
Sherritt Gordon		2.65
Silbak Premier		.32
Silver Ridge		.04
Silver Standard		.25
Sunshine Lardeau		.12
Taylor		.14
Trojan		.08½
Utica		.00¾
Western Exploration		.12
OILS		
A P Consolidated		.43
Calgary & Edmonton		16.87½
Charter		.90
Home		8.75
Okalta Com		.38
Pacific Pete		10.50
Peace River Gas		.38½
Royalite		8.05
Royal Can		.13
United		1.39
Vantor		.42
INDUSTRIALS		
Alberta Distillers		2.30
Alberta Distillers Vt		1.80
B C Forests		12.50
B C Power		31.50
B C Telephone		43.25
Canadian Collieries		9.25
Crown Zeller (Can)		18.50
Int Brew B		3.35
Inland Nat Gas		1.35
MacM & Powell R		15⅝
Mid-West Cop.		.09
Trans Mtn		9.25
Westminster Paper		33.50
Western Plywoods		14.50
UNLISTED		
Alta Gas Trunk		20.25
Trans Canada Com		20.62½
Trans ountain Unit		9.25
West Coast Unit		77.00
West Coast VT		13.00
BANKS		
Can. Bank of Com.	50.50	51.25
Bank of Mont.	50.12½	50.75
Imp. Bank of Can	53.25	54.00
Royal Bank of Can.	68.00	68.25
FUNDS		
Can. Inv Fund	8.41	9.23
Com. Int.	7.76	8.53
First Oil and Gas	3.54	3.87
Grouped Income	3.50	3.83
Investors Growth	5.67	6.12
Investors Mutual	10.57	11.43
Leverage	6.20	6.81
Trans Canada "C"	5.45	5.95

Summer Time Begins Midnight Saturday Even If It Snows

By The Canadian Press

Most municipalities in eight of Canada's 10 provincess will turn their clocks ahead an hour after midnight Saturday in a switch to daylight time.

A Canadian Press cross-Canada survey shows that for most of the municipalities, daylight time will begin shortly after midnight and end Oct. 30, a period of six months. For others, it will end Sept. 25.

Alberta and Prince Edward Island will remain all year round on standard time. They have laws forbidding daylight time. The Yukon and Northwest Territories also will stick to standard time.

In British Columbia and Newfoundland, daylight time is mandatory. It is optional in the remaining provinces. For most of B.C., daylight time will continue until Sept. 25.

TWO ZONES

In Saskatchewan some centres will observe Central standard time and others Mountain Standard time. Eastern Saskatchewan is in the central zone and western Saskatchewan in the Mountain zone.

Regina will go on MST permanently Sunday. This was approved last fall by the voters. Last year the city went on daylight time the last Sunday in April and returned to MST the last Sunday in September.

Greater Winnipeg—made up of St. Boniface, St. James, and East Kildonan and suburbs — starts daylight time early Sunday and ends Sept. 25, a month earlier than last year when daylight time stretched from April 28 to Oct. 25.

In Ontario, most municipalities will observe the six-month daylight time period from April 24 to Oct. 30.

Port Arthur, Fort William and Windsor and its nearby commu- will stay in standard time.

FAST TIME ALL YEAR

Riviere-du-Loup, a small Quebec community, plans to remain on daylight time all year and won't change this summer. However, most other municipalities plan daylight time from April 24 to Oct. 3. Dolbeau will revert to standard time Oct. 23.

In New Brunswick daylight time in most centres, including Saint John, will last until Oct. 30.

In Nova Scotia and Newfoundland, most centres will observe the April 24 to Oct. 30 switch to daylight time.

U.S. practice varies widely. Among the states where daylight time will be observed are California, Wisconsin, Minnesota, New Hampshire, Vermont, Massachusetts, Maine, Illinois, New York, New Jersey and Rhode Island. Washington, D.C., also will operate on daylight time.

PUNISHMENT FITTING

VANCOUVER (CP) — Three boys, two 12 and another 11, who were caught with a dinghy they had stolen from Fishermen's Wharf and painted to camouflage it, will begin repainting it today. C. V. Hunt, the owner, agreed not to take them into juvenile court if they repaint the craft to its original color.

Conversation Careful At New Delhi Banquet

NEW DELHI (Reuters)—Communist Chinese Premier Chou En-lai made the rounds of India's stern statesmen Thursday in second day of his mission to smooth over the Chinese-Indian border dispute.

Chou said he had "fair and full" talks after emerging from a two-hour meeting with Pandit Govind Ballabh Pant, Indian minister for home affairs.

The meeting was held after Chou called on India's Vice-President Sarvapalli Radhakrishman and before a session with Prime Minister Jawaharlal Nehru.

Communist diplomats said privately that Chou was ready to make substantial concessions to ease the strained relations between the two nations over Chinese claims to Indian frontier territory.

INDIA UNYIELDING

But the Indian statesmen were reported to be in a grim and unyielding mood, unwilling to accept any settlement which might mean condoning the aggression they accuse China of having committed.

At a glittering state banquet Wednesday night, both Chou and Nehru were cautious after their first day of talks.

Chou said the boundary dispute had "difficult aspects" but he was convinced it could be settled.

Nehru said any solution "must be in accordance to the dignity and self-respect of each country, as well as in keeping with the larger causes of peace in Asia and the world."

PERMANENT QUARTERS

NANAIMO (CP) — Permanent headquarters of one of six provincial civil defence zones in the province will be set up here shortly. Harold Snider, co-ordinator of the Vancouver Island mobile support and reception area, reports that the entire civil defence organization in the province has been revised to fit in with the new plans.

Puerto Recan Airlift Test Shocks Leaders

WASHINGTON (AP)—The air force and the army agreed Wednesday that the United States flunked last month's test of its ability to airlift large numbers of combat troops to distant trouble spots.

Lt. - Gen. William H. Tunner, head of the military air transport service, said the Puerto Rican airlift test demonstrated that 90 per cent of MATS' fleet is obsolete.

"The present force," he told a House of Representatives armed services subcommittee, "cannot meet the time limitations established for the airlift of army forces."

Gen. Bruce C. Clarke, head of the army's continental command, joined in Tunner's conclusion.

"The limitations of the majority of the present MATS aircraft seriously limit the size of U.S. forces which can be deployed to distant overseas destinations in acceptable periods of time," said a joint report presented by the two generals.

Last month's exercise was the largest peace - time airlift test ever conducted by the United States. The goals set for the operation were all successfully met, Tunner said, except that it took 4,000 more flying hours than had been planned.

Asked by a Congressman why he felt the test proved U.S. airlift capacity inadequate, Tunner replied:

"Because it took so many airplanes and so much effort to do such a small job."

Tunner noted that Puerto Rico is only 947 miles from the U.S., hardly equivalent to the kind of emergency U.S. troops might have to face in Europe or Asia.

Further, he added, five months of intensive planning preceded the exercise, another factor not consistent with actual emergency conditions.

Tunner said the minimum requirement for a U.S. airlift is 332 modern cargo and transport planes. MATS has only 31 that are not obsolete.

Prime Minister Leaves Ottawa To Visit Mexico

OTTAWA (CP) — Prime Minister Diefenbaker left Ottawa by plane at 8:27 a.m. EST Thursday for a two-day state visit to Mexico. expected to include talks on trade and international relations with President Lopez Mateos.

The plane, also carrying Mrs. Diefenbaker and Mexican Ambassador Rafael de la Colina, was scheduled to land at New Orleans for refueling and arrive at Mexico City at 5 p. m. The party will return to Ottawa Sunday night.

Mr. Diefenbaker's trip follows the two-day state visit paid to Canada last October by the Mexican president. At that time, Mr. Lopez Mateos said he looked forward to expanded trade between the two countries.

Officials have said Canada and Mexico have no problems to be ironed out. The talks will be aimed partly at reaffirming friendship.

SECOND TRIP TO MEXICO

Mr. Diefenbaker is the first Canadian prime minister to visit Mexico — but this is his second trip there. He and Mrs. Diefenbaker honeymooned at Acapulco in December, 1953.

Four speeches by the Canadian prime minister are included in the Mexican schedule.

First of these will be made Friday morning at the University of Mexico, following a meeting with Foreign Minister Tello. Second will be to the National Bar Association of Mexico in the afternoon, when Mr. Diefenbaker will be presented with an honorary membership.

A dinner at the president's home Friday night will be followed by another speech by the prime minister and a concert by the National Symphony Orchestra.

On Saturday, the Diefenbakers will go sight - seeing in Mexico City with a visit to the rodeo at Rancho de Charros. Mr. Diefenbaker will give a luncheon—and another speech—at the residence of Canadian Ambassador W. A. Irwin, followed in late afternoon by a press conference. The day will end with a reception given by Mr. Irwin at the Del Prado Hotel.

Wear
2-SOLE SOCKS
The only Sock approved by the National Health Council.
See the new, exclusive patterns for Spring!
AT
EMORY'S LTD.
"THE MAN'S STORE"

News of the Day

RATES: 30c line, 40c line black face type; larger type rates on request. Minimum two lines.

Balfour Beach Inn open all winter. Mrs. Taylor, chef.

Kites, Gliders, Marbles, Skipping Ropes, Kits at **HOBBY SHOP.**

ELECTROLUX SALES, SERVICE
512 Richards St., Ph. 1108, Nelson.

BINGO
EAGLE HALL TONIGHT

MILADY'S FASHIONS
Party and Semi-Formal Dresses. See our window display.

CANADIAN LEGION
Work Party at Hospital Saturday and Sunday. Come and do your bit.

Social Credit Women's Auxiliary Rummage Sale, Capitol Theatre, Sat., April 23rd, 9 a.m.

Solve Your Washday Problems at the PINKY COIN-OP LAUNDRY
350 Baker St. Nelson, B.C.

Rugs or Wall-to-Wall Carpet
JORDAN'S LTD.
924 Cedar St., Ph. 2251-L, Nelson

Boys' Pants, all sizes
$1.98 and up.
AT EBERLE'S ON BAKER

COMING
CAR BINGO — APRIL 30
CIVI CARENA

DON'T FORGET
Scouts and Cubs City Wide Bottle Drive Saturday, April 23, starting at 9 o'clock.

NOTICE TO AIR CADETS
Church Parade Sunday Morning 10:30 Daylight Saving Time. Fall in Hume School.

New washable Lustron Draperies all rayon, 72 wide, 84 long in attractive patterns at $3.49.
STERLING HOME FURNISHERS

Hi-Fi Records — a full selection o fthe popular "Mitch Miller Sing-along" series of records.
CUSTOM CAMERAS, 394 Baker St.

Nelson Air Cadets "Open House" to be held Nelson Armouries, Monday, April 25, 7:00 p.m. Public welcome. Refreshments will be served.

FUR STORAGE
Cold storage vault on the premises
Custom Sewing Centre
580 Baker St. Phone 1653

Sidewalk Bicycle. Special with guide wheels, light, streamers. $39.95.
EDEY'S CYCLE SHOP

3-year guarantee on 50-ft. garden hoses with couplings; $1.90 each. And a large selection of garden tools. — Phone 1560
HOME FURNITURE EXCHANGE

Golf Ball Dinner and Dance
Hume Hotels, Sat., April 30th
6:30 p.m. Tickets $5.00 per couple
Sold at
Frank's Boys' and Men's Wear.

ELK'S BINGO
SATURDAY, 8 P.M.
APRIL 23
OVER $500 CASH PRIZES
CIVIC CENTRE

Hood T-Shirts — $2.98
Size 8 to 14.
TOT-N-TEEN

Choice quality Nursery Stock. Order now. Phone 962.
COVENTRY'S FLOWER SHOP

Dance at Balfour to Music of Silvertone Orch., Sat., April 23 9 p.m.

LUMBER SALE
(Lower Grades)
2x4s, $20 per thousand feet.
1x6s, 1x8s, 1x10s
All $20 per thousand feet.
KOOTENAY FOREST PRODUCTS
Local Sales — Phone 1200

FUNERAL NOTICE
NESTEROFF — Funeral services for Mrs. Mary Nesteroff, beloved wife of John Nesteroff of Slocan Park, will be held from the family residence, today at 3 p.m. and interment will take place in the Slocan Park Community Cemetery. Thompson Funeral Service.

Dividends

By THE CANADIAN PRESS

Bowes Company Ltd., $1, May 27, record May 12.

British American Oil Company. Ltd., 25 cents, July 2, record June 3.

Canada and Dominion Sugar Company, Ltd., 15 cents, June 1, record May 10.

Cosmos Imperial Mills Ltd., 17½ cents, May 13, record April 29.

National Drug and Chemical Company, Ltd., common 20 cents pfd. 15 cents, June 1, record May 6.

SEEK GAS BOOST

BRANDON (CP) — Plains Western Gas Company said Wednesday it will apply for a 30-per-cent increase in natural gas rates in Brandon.

Have the Job Done Right!
VIC GRAVES LIMITED
MASTER PLUMBER
PHONE 815

HAIGH
TRU-ART
Beauty Salon
Phone 327
576 Baker St.

NOW...in 1 tablet daily
9 Vitamins +12 Minerals
REXALL SUPER PLENAMINS
All vitamins with known requirements plus vital minerals!

36s - $2.59—72's - $4.95—144's - $7.95
Your Rexall Pharmacy
City Drug

It's here in our town!
UNLIMITED COLOR SELECTION
Now you can choose from thousands of lovely colors, keyed to modern tastes and trends. Get the exact color you want to match rugs, drapes, furniture—at the touch of a button!
MARSHALL WELLS
tint-a-magic
COLOR SYSTEM

Bring in a swatch of material — and we'll show you how the exciting Tint-a-matic machine solves color problems quickly ... easily . . . conveniently. A whole new world of decorating magic is yours to enjoy ... and use to advantage in beautifying your home!
Tint-a-magic colors are available in any of the following finishes — semi-gloss, high gloss, enamel, alkyd, flat, latex, exterior house paint.
109-P
Come in for an exciting free demonstration
Your Marshall-Wells Store
Hipperson Hardware Co. Ltd.
PHONE 497 (OWNERS) 395 BAKER ST.

Have a GOOD RUM for your money

This advertisement is not published or displayed by the Liquor Control Board or by the Government of British Columbia