The Interior's Largest Daily Newspaper
August Daily Average Press Run — 9128

Nelson Daily News

Published at Nelson, transportation, government, financial and trading centre of the Kootenay-Columbia area

WEATHER FORECAST
Kootenay: Intermittent rain with partial clearing in afternoon. Not much change in temperature. Winds light. Low and high at Cranbrook and Crescent Valley, 35 and 50.

Vol. 59 · NELSON, B. C., CANADA—WEDNESDAY MORNING, OCTOBER 12, 1960 · Not More Than 7c Daily, 10c Saturday · No. 145

PROVINCIAL LIBRARY
% ARCHIVIST
VICTORIA B.C.
2344 31 Dec 60

1783

Pearkes Appointed B.C. Lieutenant-Governor

REHEARSING—The only woman in the cast, Swedish actress Margit Carlqvist rehearses a dance for a scene in the upcoming "The Tenth Man" in Stockholm.

Four Point Plan To Encourage Home Building

Rental Properties May Get Loans For Improvements, Repairs

OTTAWA (CP)—A major four-point program to assist low-income families seeking rental housing, prospective home-owners, merchant builders and owners of rental properties was announced Tuesday by Works Minister Walker.

Mr. Walker, describing the changes as "sweeping," said they will "inject new life into the lagging housebuilding industry."

The four-point program includes extension of National Housing Act assistance to an entirely new field of residential improvement and repair work, further easing of terms governing construction of low-rental housing, elimination of all income ceilngs on Central Mortgage and Housing Corporation direct loans for home-owner housing, and provision of direct loans to assist builders in pre-selling government-financed houses.

"For the first time we have extended some improvement loan financing under the National Housing Act to owners of rental properties, including apartment buildings," Mr. Walker said.

"Up to now, loans for the improvement and rehabilitation of houses were available on individual dwellings from the commercial banks, the government guaranteeing the bank loans. Now these bank facilities have been extended to apartments and other rental properties in Canada for structural alterations, interior and exterior decorating, plumbing, heating and electrical work, and other improvements that qualify under the regulations.

"With our rental housing stock numbering some 1,500,000 units and with owners now eligible for National Housing Act bank loans, an extensive program of repair and improvement work should result this winter," Mr. Walker said.

He said that effective immediately and until the end of the year, all income limits are off for direct loans made by CMHC to prospective home - owners and builders.

"This means that any applicant, regardless of income, may now qualify for a federal mortgage loan if he is unable to obtain financing from an approved lender," the minister said.

In addition, all CMHC loans now would be repayable over 30 years, the maximum period permitted under the act. The present repayment period is 25 years.

"This should assist materially those families who may have been hesitant in building or buying a house because of monthly carrying charges," Mr. Walker said.

A REDUCTION

He cited the example of a $10,000 loan on which there now would be a reduction in pricinpal and interest payments of $4.30 a month.

To assist merchant builders, particularly the many smaller builders operating outside large metropolitan areas, Central Mortgage and Housing would make immediately two direct loans per builder.

These loans are intended to finance the construction of display homes, which will aid sales under the program of direct loans for presold houses. Mr. Walker elaborated on his recent announcement of a decrease to 5⅛ per cent in the interest rate on limited-dividend loans.

He said that for projetcs started before the end of 1960, Central Mortgage and Housing would increase the maximum loan permitted from 85 to 90 per cent, except projects larger than the present limit of 100 units, as well as projects already planned which provide less than the average of 2½ bedrooms per unit as now required.

UN Ignores Congo Ultimatum

LEOPOLDVILLE (AP) — Congolese leaders Tuesday night threatened to order a nation-wide uprising if the United Nations does not hand over ousted Premier Patrice Lumumba.

Earlier in the day one such ultimatum was passed as the UN force firmly refused to hand over Lumumba unless Parliament approved.

While Congolese troops pointed machine-guns at UN troops guarding the deposed Premier's residence, a UN spokesman said an arrest warrant for Lumumba prepared by the provisional government is not valid as far as the UN is concerned.

Backed by the army strogman, Col. Joseph Mobutu, the young leaders of the provisional government Monday night threatened a military assault on Lumumba's home if the United Nations refused to hand him over by 3 p.m. Tuesday.

The deadline passed with Lumumba still safely in his residence and government representatives in a tense conference with UN Congo chief Rajeshwar Dayal.

Aid Pours in for Nanaimo Chinese

NANAIMO (CP) — Gifts continue to come in towards the rebuilding of this Vancouver Island's city's Chinatown, almost destroyed in a fire Sept. 30.

Fifty-four cartons of clothing for fire victims was received from Burnaby Boy Scouts during the weekend, while at the same time Chinese Benevolent Association spokesman, Foon Sien of Vancouver, reported the provincial government is interested in rebuilding the area.

Sien said he will suggest to the Nanaimo Chinese Fire Relief and Rebuilding Committee that a home for elderly Chinese be included in rebuilding plans.

He said education minister Peterson had expressed interest in such a proposal and "if we continue receiving money from all parts of Canada, then we can ask the various governments to participate."

Meanwhile, a thief was working in opposition. A collection box and its contents were stolen from the fire scene Monday.

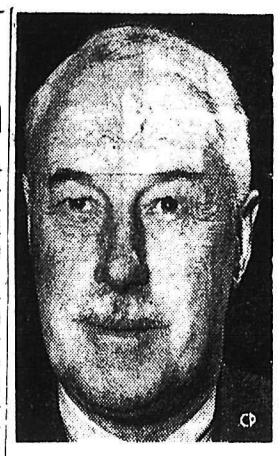

LT.-GOV. PEARKES

Harkness Defence Minister As PM Reshuffles Cabinet

By JAMES NELSON
Canadian Press Staff Writer

OTTAWA (CP)—Prime Minister Diefenbaker, in the biggest cabinet shuffle since he took office, retired two elder ministers Tuesday and appointed energetic younger men to head three key portfolios.

Coupled with the 10-man shuffle which brought in four new ministers, were the appointment of former defence minister George Pearkes, 72, as the new lieutenant-governor of British Columbia, and some realignment of ministerial duties.

Retired from the cabinet along with Mr. Pearkes was Alfred J. Brooks, 69, minister of veterans' affairs, who was appointed to the Senate last month.

The three new ministers in key policy portfolios are:

Defence — Douglas Harkness, 57, a teacher and Second World War artillery officer who was minister of agriculture since 1957 when the Diefenbaker government first took office.

Trade—George Hees, 50, former minister of transport, who sold out a successful business in Toronto to devote his full time to politics.

Agriculture — Alvin Hamilton, 48, former minister of northern affairs, whose forte has been converting the Conservative vision of northern expansion into terms of roads, oil wells, and other resource development.

The new ministers sworn in Tuesday by R. B. Bryce, clerk of the Privy Council, in the presence of Governor - General Georges Vanier, are:

Walter Dinsdale, 44, MP for Brandon-Souris since 1951, succeeding Mr. Hamilton as minister of northern affairs and national resources.

HEADS NEW DEPARTMENT

Hugh John Flemming, 61, former premier of New Brunswick now seeking election to Parliament in the seat of Royal, vacated by Mr. Brooks, as minister of the newly-formed department of forestry.

Noel Dorion, 56, an outstanding Quebec prosecuting attorney and professor of law, first elected to Parliament in 1958 as MP for Bellechasse, as secretary of state.

G. Ernest Halpenny, 51, MP for London since 1957 and a pharmaceutical manufacturing company president, who sold out his business to enter the cabinet as minister without portfolio.

The shuffle of ministerial duties revolved around former trade minister Gordon Churchill, 61, who had responsibility to Parliament for the Canadian Wheat Board, the National Research Council, and the atomic energy program.

REPORT ON RESEARCH

While giving up the trade ministry for the veterans affairs portfolio, Mr. Churchill will continue to preside over the cabinet committee on scientific research and as such will report to Parliament for the National Research Council, Atomic Energy of Canada Limited, and the Atomic Energy Control Board. These crown agencies will leave the trade department for the first time since they were among former Liberal trade minister C. D. Howe's responsibilities. Mr. Churchill will also continue as government House leader in the Commons.

Reporting to Parliament for the Canadian Wheat Board, formerly the job of the trade minister, now will be done by Agriculture Minister Alvin Hamilton. In making the announcement, Mr. Diefenbaker said the Conservatives had always believed the wheat board, marketing agent for Canadian grain producers, should be associated with the agriculture department.

Most dramatic of the other cabinet changes and the least expected was the appointment of Leon Balcer, 43, as minister of transport.

Succeeding him as solicitor-general is William J. Browne, 63, Newfoundland's representative in the cabinet who had been minister without portfolio.

MEMBERS TOOK OATHS

Mr. Diefenbaker presented Gen. Vanier with his formal letters of recommendation in the governor-general's study. Each new minister took the Privy Council oath of secrecy in cabinet discussions, the oath of allegiance to the Queen, and the oath of office for his department.

Mr. Diefenbaker then met reporters in an ante room. He spoke glowingly of the cabinet services of the retiring ministers, announced the realignment of ministerial duties and the appointment of Manitoban Warner Jorgenson, MP for Provencher, as parliamentary secretary to Agriculture Minister Hamilton. With L. Elston Cardiff, MP for the Ontario seat of Huron, already serving in this capacity, the agriculture minister now has secretaries for east and west.

Mr. Harkness, the new defence minister, remarked he will start by making a concentrated study in the next few weeks of the organization and roles of the armed forces. He reorganized and streamlined the agriculture department, concentrating on scientific research, while head of that department.

Retiring the two oldest members of the cabinet, Mr. Diefenbaker, at 65, himself became the oldest minister, a contemporary of Mines Minister Comtois but three weeks his senior. The average age of the cabinet now is 53.8, compared with 55.18 before the shuffle and 56.5 for the St. Laurent cabinet when it went out of office in 1957.

Mr. Diefenbaker told reporters that Mr Dorion fills his long-standing promise that eastern Quebec would be given representation in the cabinet. British Columbia's membership was reduced to two from three, and Manitoba, Ontario and Quebec each gained one.

The prime minister said the new cabinet lineup gives "very full representation now" to Quebec and the other provinces.

Cut in Royalties to Boost Iron Ore Output

VANCOUVER (CP) — A substantial reduction in provincial government royalties on iron ore exports is expected to triple British Columbia's production within 18 months, spokesmen for the industry indicated Tuesday.

The industry plans to invest about $30,000,000 in new development, creating an estimated 2,000 jobs.

Spokesmen say Japanese iron and steel customers, mainly the Sumitomo and Mitsubishi interests, are willing to buy 3,000,000 tons of B.C. ore annually — about one-seventh of Japan's requirements.

A new method of calculating government royalties, approved by the provincial cabinet last week and effective Nov. 1, reduces the levy in practice to about 22½ cents from $1 a ton of contained ore exported.

The new deal results from negotiations between mines minister Kenneth Kiernan and the Mining Association of B.C. and ends a three-year dispute over the royalty payments. The result will help make B.C. ore competitive with ore from Malaya, Goa, South America an dthe Phillipines.

B.C.'s present export volume to Japan is about 2,500 tons of contained ore daily. The industry expects this to increase to 7,500 tons.

RECORD CROPS ANTICIPATED

WASHINGTON (AP)—The Africulture department's harvest time report said Tuesday prospects remain favorable for a record total crop production in the U.S. this year.

A near frostless September, even in northern areas, allowed late crops to gain needed maturity. Open weather in the south and along the Atlantic coast after the September hurricanes minimized crop losses.

French Army Ready for Action

ALGIERS (AP) — The French army in Algeria is bracing for possible trouble when the United Nations begins debating the Algerian problem.

Highly-placed officers believe the Algerian rebel organization (FLN) will attempt to organize strikes and boycotts among the Moslem population accompanied by frontier attacks from Tunisian and Moroccan bases.

For the French high command, the prospect of strikes is the most disturbing. The French army probably would intervene. This could create hostility and further resistance among Moslems and could easily be exploited by rebel propaganda. Lack of intervention, in French eyes, would increase the probability of economic paralysis and could provoke reaction from organized groups of European settlers.

The atmosphere is being further clouded by terrorist attacks, particularly strong in the vicinity of Algiers.

STUNNED — Hugh Gaitskell, leader of the British Labor Party, sits tight-lipped after suffering a stunning political defeat at the party's annual conference in Scarborough. Delegates voted in favor of Britain relinquishing all nuclear weapons, a move opposed bitterly by the Labor leader.

Popoff Appeal Opens at Coast

VANCOUVER (CP)—The appeal of Larry Popoff, 26, of Brilliant, B.C., against a conviction of murder opened here Tuesday.

Popoff was found guilty in Nelson assize early this year of the beating death of Clarence Douglas Garrett near Trail. He was sentenced to be hanged.

Angelo Branca appeared before the five judges of the Court of Appeal on behalf of Popoff.

His grounds for appeal include a contention that there was no evidence to show that Popoff intended to kill Garrett and that the trial judge misdirected the jury on certain points.

Gov't Halts Union Dues Check-Off

VICTORIA (CP) — The British Columbia government Tuesday announced abolition of payroll check-off of civil service union dues because of the affiliation of organized labor with the CCF.

"The government believes," Provincial Secretary Black said, "that it would be derelict in its own duty if it continued to provide any service which might contribute to, or imply approval of, such an affiliation."

The move follows recent internal strife in the B.C. Government Employees' Association.

Green Notes Progress Made On Plan for Disarmament

UNITED NATIONS, N.Y. (CP)—External Affairs Minister Howard Green of Canada said Tuesday night that the main task of the 15th General Assembly is to bring about negotiations — "not just speeches, but negotiations" — on disarmament.

Green reiterated the Canadian view that useful progress was being made in a 10-nation disarmament committee when its work was interrupted in June by the walkout by the Communist side.

Canada is particularly interested in following up an August resolution of the UN disarmament commission which urged the earliest possible continuation of international negotiations, Green said.

"As a member of the 10-nation disarmament committee, we know that considerable progress was made during the sitting of that committee.

"This is a fact which has not been generally recognized. However, it is clearly evident from a comparison of the original plan submitted in March with those brought forward in June.

"The revised plan of each side clearly reflected an effort to meet the views of the other and brought the two sides appreciably closer to agreement on many points. The progress made in this committee should not be thrown away."

"This debate is no time for recrimination," said Green. "But I have never been able to understand why the Eastern five walked out of the committee just when the West was about to present new proposals." This appeared to be a "great mistake and unwise action."

PM TO OPEN BRIDGE

OTTAWA (CP)—Prime Minister Diefenbaker will fly to Saskatchewan today to participate in the official opening of a new traffic bridge over the North Saskatchewan River and to spend a few days mending political fences in his home constituency of Prince Albert.

Against Letting Russia Make All Proposals

SASKATOON (CP) — The Western world has allowed — and is to be blamed for having allowed — Soviet Premier Nikita Khrushchev to take the initiative in advancing proposals, Lester B. Pearson, national Liberal leader, said Tuesday.

Mr. Pearson, speaking to students at the University of Saskatchewan, said this happened because it is easier for a dictator to seize the initiative than for a coalition to agree on a common statement of policy.

KHRUSHCHEV GETS THE AIR—Seeking some fresh air, Soviet Premier Nikita Khrushchev takes a somewhat confined constitutional in front of the Soviet United Nations headquarters on Park Ave. in New York City. He is expected to leave for Moscow Oct. 14, and make a dramatic return to the U. N. later in the month.

And in This Corner . . .

NEW CANAAN, Conn. (AP)—A 1949 model car with California licence plates was found abandoned here.
A note on it said: "Please give it a decent burial."

NEPTUNE, N.Y. (AP)—When members of the John Clifton family want to see a movie, they climb a tree.

But not just any tree. It has to be the sturdy old maple in their backyard. It's less than 50 feet away from the giant screen of a nearby drive-in theatre.

Clifton, to accommodate his wife and seven youngsters, has built box seats in the branches.

Brigitte Leaves

SAINT TROPEZ, France (AP) — Brigitte Bardot, French film star who has been convalescing here from the effects of her recent attemp at suicide, has left this Riviera resort for an undisclosed destination. Apparently feeling much better, she drove off alone in her white convertible.

Peterson Claims . . .

Impractical for Gov't To Finance School System

VANCOUVER (CP) — Education Minister Peterson told British Columbia school trustees Tuesday that they can't spend public money as though they had been left a fortune by a rich uncle.

Speaking at the School Trustees' Association convention here, he said:

"Our school costs in B.C. have been rising at an alarming rate. Suggestions that the provincial government should assume full costs of the most expensive school system in Canada are just unrealistic and impractical."

He said that in deciding what could be spent on education, the general economic conditions of the country must be considered.

"We must be sure we're getting good value for every dollar we spend," he said.

The trustees passed a resolution asking the provincial government to allocate more money to physical education and athletics in schools.

It also asked for a campaign to educate the public on the value of better health and physical fitness "as a means of enriching life."

Khrushchev Bid Fails . . .

UN Rejects Full Assembly Debate on Disarmament

UNITED NATIONS, N.Y. (CP)—The UN assembly voted down an angry Premier Khrushchev Tuesday night in his bid for a full-dress airing of the disarmament problem. Khrushchev, in a stormy speech, had demanded that the full assembly be the forum for the arms debate rather than the less formal political committee.

The decisive vote came after Khrushchev told the assembly it must either move quickly toward disarmament agreement or risk a catastrophic war in which the U.S.S.R. would be the victor.

Khrushchev's address, his second of the day, touched off a bitter clash with U.S. Ambassador James J. Wadsworth, who rebuked the Soviet leader and cast doubt on Khrushchev's pledge that the Soviet Union would accept any kind of disarmament controls.

The assembly voted 62 to 12 to send the disarmament problem to the political committee. Twenty-four members abstained.

WOULD DEFER DEPARTURE

After Khrushchev's all-out attempts to carry the day on this one point—it was an important factor in his trip to New York to attend the UN session—the result may have had the effect of a stinging blow for the Soviet leader.

So ardent seemed Khrushchev about his demand for full debate that he said he would, if necessary, defer his departure for home. He has been away a month.

"I am ready to defer my departure—yes, I do intend to leave at midnight Thursday—but if you really want I'll stay here," he said. "I'm prepared to sit here and finish it up."

The Soviet leader, angered by opposition to his demand for full assembly debate of his disarmament proposals, said that "if conditions are not created for disarmament, the arms race will go on."

He said rockets now are being produced like "sausages from a machine" and that if there is no agreement:

"There will be a war and many of us sitting here will not be here —perhaps all."

DOLLAR LOWER

NEW YORK (CP) — The Canadian dollar was 5-32 lower at $1.02 1-32 in terms of U. S. funds. Week ago $1.02 1-32.

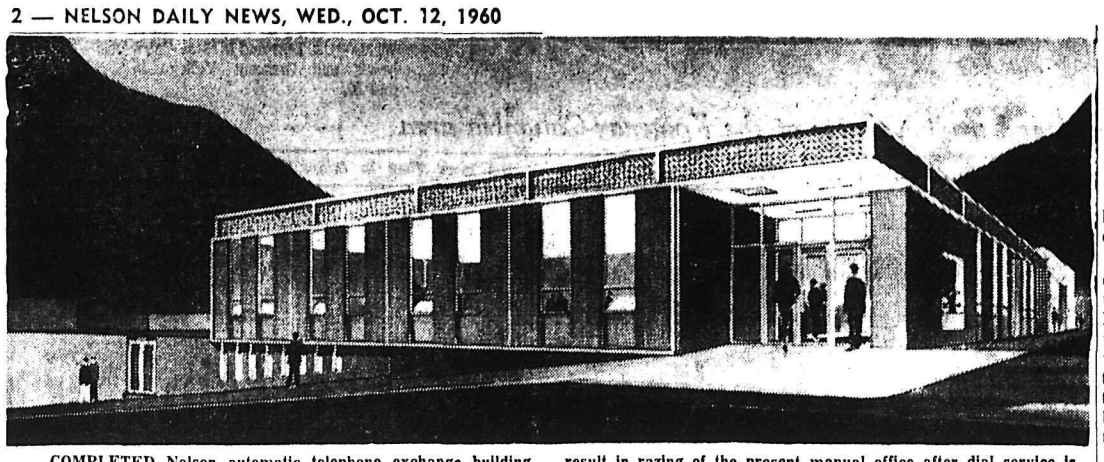

COMPLETED Nelson automatic telephone exchange building is depicted above in an artist's sketch for the B.C. Telephone Company. Included in construction now started at Stanley and Victoria Streets are offices, garage and sores area. The $481,000 project will result in razing of the present manual office after dial service is introduced in 1962. Operators then will be working in the new building which will contain a new long distance switchboard.

THE WEATHER

Nelson	35	48	.05
Winnipeg	27	61	—
Regina	23	63	—
Calgary	28	49	tr.

Hot Weather or Cold
Everyone Should Use Deodorant
DU BARRY
"Feminine Perfect"
Deodorant
Roll On 24 Hour Protection
Lotion or Liquid
$1.50
At
SAMPLE'S
Nelson Pharmacy Ltd.
"Your Fortress of Health"
639 Baker St. Phone 1203

Council Decides to Defend City Hall Action in Court

City Council sat for nearly five hours last night. Time did not permit a full report of the meeting, and fuller details will be carried in Thursday's Daily News.

The city hall issue again held the spotlight on the business agenda. A letter was received from M. E. Moran, counsel for the plaintiffs in the action against the city, stating that his clients were willing to discontinue the action if the council would go to the electorate with a plebiscite on location of the city hall.

Ald. Edith Van Maarion's motion that the city go along with this was lost on a 3-2 vote. Ald J. S. M. Harts was not present.

City solicitor C. B. Garland, QC, is to be given authority to proceed with defence of the action and the matter of adjournment until after the fall assizes will be left to his discretion.

The Winter Works program was touched on briefly, but was left to another date because of the lateness of the hour.

It was moved that a bylaw be drawn up consituting the Recreation Commission by bylaw and stating that members of this commission be the same members of the Civic Recreation Commission.

Council also discussed the sawdust nuisance in the Fairview area.

Much discussion was held on the subject of Nelson citizens living in shacks and not complying to certain city regulations in regard to plumbing.

LAST TIMES TONIGHT—Shows 7:00 - 9:05
Bill (Wee Geordie) Travers in
"THE BRIDAL PATH"

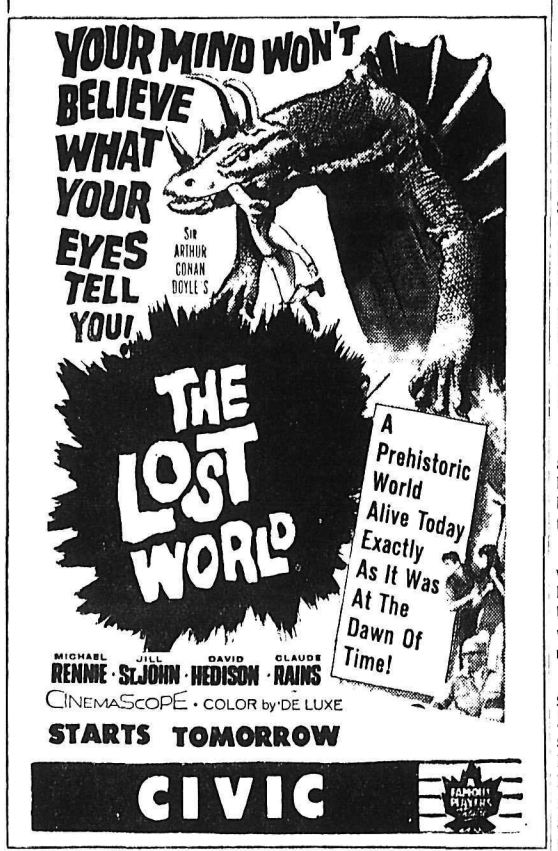

STARTS TOMORROW
CIVIC

Agricultural Engineers Plan Victoria Meeting

Agricultural engineers from the Pacific Northwest will gather in Victoria October 19-22 to attend the 15th annual meeting of the Pacific Northwest Section of the American Society of Agricultural Engineers, P. J. Riley of Nelson, public relations chairman, said Tuesday.

Membership currently comprises more than 250 agricultural engineers in Oregon, Alaska, Washington, Idaho, Montana, Saskatchewan, Alberta and British Columbia.

They are banded together in a professional society dealing with the application of engineering to agriculture in the major fields of buildings, machinery, rural electrification, soil and water management and crop processing.

The four-day gathering will open October 19 with a registration and social hour and will take up formally the following morning with a general assembly where Robert S. Tait, chairman, will preside.

Following the morning seminars, a tour of Victoria's specialty crops — flower bulbs, holly production, beef and machinery, will be made by the delegates.

Friday morning and afternoon will be taken up with more discussion groups and lectures and in the evening the annual banquet will be held.

Saturday another tour has been arranged. In the morning the representatives will visit the agricultural experimental station of the Canadian Department of Agriculture at Saanichton, B.C.

Former Nelson Girl Wins Lardeau Bursary

Formerly a student at Nelson and Jewitt Superior School in the Lardeau, Miss Lynn Peachey has been chosen this year's winner of the Lardeau Valley Bursary.

Also the winner of the Charlesworth Bursary of $250, Miss Peachey is at present attending University of British Columbia, working for her degree in pharmacy.

Miss Peachey was awarded the $75 bursary awarded by the Argenta-Jewitt Parent-Teacher Association, with a donation from Kootenay Forest Products, for her high marks and consistent good work. She graduated from high school in Victoria with an average of just over 91 per cent.

The bursary winner is the daughter of Mrs. Helen Peachey, formerly of Nelson and now teaching at Chetwood in northern B.C.

P.O. Revenue Down a Little In Cranbrook

CRANBROOK — Post office volume of business was $74,602 in September, postmaster R. E. Fennessy reports, down slightly from the total of $75,819 for September the year before.

Unemployment insurance stamp sales for Cranbrook district were $8081, compared with $5999 for the same month last year. This is still due to revised premium amounts started last October which average one-third more.

Postage stamps and meters revenue for the month was $5535, up from the comparative total last September of $5476. Money orders paid during the month numbered 1245 and sold 3257, compared with 1176 paid and 3337 sold during the month last year.

CHARLES HEALEY FUNERAL HELD

Friends gathered at Thompson Funeral Home Tuesday to pay last respects to Charles Healey, who died Sunday. The service was conducted by Rev. H. R. Whitmore of Fairview United Church, with Mrs. W. A. Manson at the organ.

Hymns were "Breathe on Me Breath of God" and "Rock of Ages." Pallbearers included H. W Hankin, T. G. Ludgate, J. D. Mitchell, G. Kleef, M Heddle and J. F. Brinley. Interment was in Nelson Memorial Park.

MOVIE VETERAN

Spencer Tracy is the only movie actor ever to win the "best actor" Oscar twice in succession — for "Captains Courageous" and "Boy's Town" in 1937 and 1938.

20 Accidents In Subdivision

Twenty accidents occurred in the Nelson RCMP sub-division for the week ending October 9, the weekly RCMP traffic reports reveals.

There were no fatalities and three prosecutions.

For the province there were 264 accidents, five fatal accidents, six fatalities and 109 prosecutions.

For the holiday weekend, covering from Friday 6 p.m. to Monday midnight there were five people injured in 15 property damage accidents and nine prosecutions for the sub-division.

For the province for the holiday weekend there were five fatal accidents, six fatalities, 37 injury accidents, 49 injuries and 146 property damage accidents.

CASTLE THEATRE
Castlegar, B.C.
Tonight Through Saturday
"SOME CAME RUNNING"
(Color-Cinemascope)
Adult Entertainment Only
Frank Sinatra, Barbara Rush

ELK DRIVE-IN
CASTLEGAR, B.C.
Last Times Tonight
'IVAN THE TERRIBLE'—Part 2
Russian Speaking Film
SHORT - CARTOON
One showing 7:30 p.m.

AUTO-VUE Drive-In
Trail, B.C.
Tonight, Thursday, Friday
"YELLOWSTONE KELLY"
Clint Walker, Edward Byrnes, John Russell
Travelogue, Cartoon, News

MASTER OF QUIPS

Groucho Marx begins his 11th year on television this fall, his 14th including the original radio series, with his ad-libbing quiz show "You Bet Your Life."

CLASSIFIED ADS GET RESULTS

COMING! Direct from America's Finest Nightclubs!
PLAYMOR
SAT. OCT. 15TH

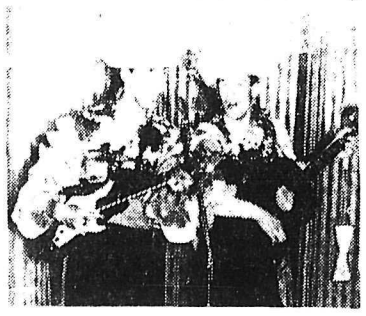

Radio -- TV -- Recording Stars
The MATADORS
Calypso Songs—Novelties—Superb Entertainment
Plus the BUDDY MARR ORCHESTRA
Plus 6 Lawrence Welk Album Records to the Lucky Winners (Courtesy your Dodge dealer)
Floor Show and Dance
9:30 to 1:00 Admission $1.25
THIS IS NATIONAL DANCE FESTIVAL WEEK
More groups will be dancing this week than ever before. Join the dance groups in the greatest ballroom dance revival ever. — DANCE FUN — GO DANCING.

Many at Rites For Cherry Johnson

Many friends from Nelson, Trail and Fruitvale attended funeral services for Miss Cherry Helen Johnson at St. Saviour's Pro-Cathedral Tuesday afternoon Rev. Canon George W. Lang officiated and interment took place in the Anglican plot in Nelson Memorial Park.

"Jesus Loves Me" and "When He Cometh" were the hymns sung, with Mrs. Patricia Green as organist. Pallbearers were J. Edmondson, P. J. Wikstrom, W. K. Garrett and L. T. Hagen.

Miss Johnson, 15, died at her home at 1023 Gore Street Thursday She was the daughter of Mr. and Mrs. Elvin Johnson.

ROBSON RUNNER THREAT. Gunner Apprentice Dave Adshead of Robson, B.C., a member of the Apprentice Training Battery at Camp Shilo, Man., showed up as a substantial threat in future middle distance races last week when he won the 880 and one-mile events in near-record times during the Army's Manitoba area track and field championships. Here, he receives congratulations from Col. G. P. Marriott, Commander, Camp Shilo, who presented awards following the meet.—National Defence photo.

Chamber Studies Smoke, Railway Service Problems

A voice in the wilderness has been heard by the Nelson Chamber of Commerce.

One man's refusal to be shouted down on the issue of smoke from the city dump and Kootenay Forest Products' burner bore results when the Chamber's executive Tuesday voted to look into the civic end and to send a letter of enquiry to KFP to see what action is being taken by the company to rid Fairview of the sawdust nuisance.

The outspoken citizen campaigned for action on the garbage burning and sawdust drifting problems in letters to the editor column of the Nelson Daily News.

H. (Fritz) Farenholtz stated that awkwardness of the burning at the city garbage dump was that it occurred "at the most inappropriate times. It was the summer months when it was really bad."

Director J. H. Coventry stated that it probably was not the doings of the city for the garbage fires were probably started by scroungers at the garbage dump.

The matter was referred to the civic affairs committee for action.

The group learned that director Walter J. Kitto was admitted to Kootenay Lake General Hospital Tuesday afternoon. Mr. Kitto collapsed at his office shortly after returning from lunch.

BRIEF FORWARDED

Boyd C. Affleck reported that the brief on the Columbia River development project prepared by his committee has been forwarded to five government ministers for perusal and two have acknowledged receipt of the brief.

He also stated that it has been proposed that the boards and chambers of the area should hold a meeting to discuss the brief, which will be presented at hearings held in conjunction with the project by the government.

Mr. Fairbank reported on the Creston-Salmo trek held in conjunction with other chambers and boards early in September. His own opinion of the highway was that there is still a lot of work to be done on the cutoff. .

"It's been five years now," he said, relating how long the work on the cutoff had been going on. "At the present rate, it's going to be a long time before we have the cutoff."

"About five more years," added Mr. Farenholtz.

It was decided that in November two dinner meetings of the Chamber will be held. A special meeting which the B.C. chamber president, Maurice Finnerty of Penticton, will attend will be held Nov. 17.

STUDY ESTIMATES

A meeting of the roads and bridges committee is called for Thursday at which time the annual recommendations will be composed to be forwarded to the government for consideration in the making up of its annual estimates.

Reduced passenger service in the Kettle Valley, via Nelson to Penticton by the Canadian Pacific Railway, again raised its head when a letter from Kenneth Stewart of Fernie requested the latest information on the situation.

Mr. Stewart, president of the Associated Chambers of Southeastern British Columbia, will present a brief on the situation, prepared by the Nelson Chamber, to the provincial cabinet November 24.

Renewed demands for resuming daily service have been heard since it was learned that a special 21-car train containing 300 wealthy tourists-businessmen from the United States came over the Kettle Valley section in the black of night without being troubled by terrorist bombs.

The special train roared through the area unnoticed and unannounced. It was believed that secrecy surrounding it aided in getting it safely through the Kettle Valley area.

Since then the running trades of the CPR have forwarded a brief to the board of transport commissioners outlining the incident and asking for resumption of daily service over the Kettle Valley.

The Nelson Chamber is in the midst of preparing a similar brief to the transport commissioners.

Castlegar Men Hurt In Lake Road Crash

CRESTON—A Nelson man escaped injury in one of three traffic accidents in the Creston area Tuesday, while two Castlegar residents were less fortunate and were being treated for minor injuries in the Creston Valley Hospital.

William Graham and Alex Rusan of Castlegar were both hospitalized after their vehicle left the road and went over the bank near Kuskanook Tuesday evening. Damage to the vehicle was extensive.

Kenneth Budd of Hall Mines Road of Nelson saw the vehicle he was driving damaged to the extent of $500. He was in a head-on collision with a car owned by Lawrence Bouchard of Creston but driven by Miss Corrine McDonald of Creston 10 miles north of Creston.

Miss McDonald was taken to hospital to be treated for minor injuries, shock, bruises and later released.

Damage to the Bouchard vehicle is estimated at $500.

RCMP said a charge is pending against a Creston man in connection with a sideswiping incident near Kuskanook Tuesday.

Second Nelson Break-In Fails

For the second time in as many nights, break-in and enter artists failed to gain any loot for their efforts Tuesday night.

Wednesday morning city police investigated the break-in via prying open the back door of the Nelson Armory on Victoria street, across the street from the RCMP building.

A quick investigation revealed that nothing had been stolen.

Monday morning thieves tried to enter the back door of Edey's Bicycle Shop but were scared off before being able to acquire any loot.

"Tempest" Free For Students

A plan to bring live Shakespearean drama to more young people in the outlying regions of Canada was announced today by the Canada Council in Ottawa.

Free tickets and transportation will be provided for some 5000 high school students to enable them to attend performances of "The Tempest" presented by the Canadian Players.

Last stop on the tour for the theatrical group will be Nelson. They will perform here on March 20, 1961.

The stage production is being sponsored by the Nelson Rotary Club.

The present Student Theatre Project is planned on a one year experimental basis. Pupils from the regions surrounding the 50 cities to be visited in the coast to coast tour will attend the Shakespearean production. Arrangements are being concluded with the Canadian Education Association for the selection of the students by the Provincial Departments of Education.

Students will be chosen from schools in the smaller towns and rural areas within a 50 mile radius of the city in which the play is to be presented. About 100 young people and their chaperones will travel by school bus to each performance.

Trail Girl Heads Anglican YPA

TRAIL (CP) — Barbara Humphries of Trail was elected president of the Anglican Young People's Association of British Columbia at the provincial conference here during the weekend.

Patricia Wood, also of Trail, is recording secretary, with other officers being: Rev. William Lowe, Burnaby, chaplain; William Purdy, Nanaimo, vice-president; Neil McMillan, Nanaimo, corresponding secretary, Gordon Luccock, Vancouver, treasurer.

Pays $200 Fine

A fine of $200 was levied against M. W. Stoochnoff of Shoreacres Tuesday in Provincial Court by stipendiary magistrate William Evans when convicted of impaired driving.

The Shoreacres man's license was also suspended.

Stoochnoff's vehicle was spotted travelling erratically down Granite road Friday night by the RCMP. It careened off the left side of the road and travelled 85 feet in the ditch before colliding with a large highway billboard.

Damage to the car is estimated to be about $500.

Gaston Parkin of Shoreacres pleaded guilty to being a minor in possession of liquor and was fined $35 and costs.

In Juvenile court a youth was fined $25 and had his licence suspended after being convicted of speeding within the city limits. He was apprehended by city police after being clocked at 45 miles an hour on Nelson Avenue.

Four Sworn In as Citizens

Canada gained four more citizens Tuesday when four persons participated in a citizenship ceremony before His Honor Judge E. P. Dawson in County Court.

Taking the oath of allegiance and being presented with Bibles by Mrs. A. Smith, secretary, Nelson branch, British and Foreign Bible Society, were Mr. and Mrs. Joseph Juriloff, Pietro Lisante and Mario Porco.

A new note was added to the ceremony when Kokanee Chapter IODE members presented the new Canadians with "Koerner certificates," a small booklet containing the song, "Song if an Immigrant," written by Thea Koerner and dedicated to her late husband. Both she and her husband imigrated to Canada and took out citizenship papers.

Fire Situation "Peaceful"

The general fire situation in British Columbia's vast forest regions is described as "peaceful" by Forest Service headquarters in Victoria.

There were 105 new fires reported in the province last week, bringing the total number of fires this season to 4098, or 22 fires short *of the record 4120 reported in 1958.*

The fire hazard is "low" in all but one of the five forest districts in B.C. The Kamloops district rating is low to moderate.

The number of fires to date is greatest in the Vancouver district with 1885, Kamloops second with 1143 and Nelson third with 607. There have been 324 in the Prince George district and 139 in Prince Rupert area.

As of last Friday there was no indication that the fire season would terminate earlier than usual. The fire season period is from May 1 to October 31.

Imming Heads Maintenance Men

T. H. Imming was re-elected president by acclamation for a three-year term of the Brotherhood of Maintenance of Way Employees Lodge No. 181 at a meeting in the Eagles' Hall recently.

Also elected were C. E. Mason, vice-president, and S. Musil, secretary.

On the executive committee are C. E. Mason, J. H. Ringrose and T. H. Imming.

P. Munch was elected chairman of the grievance committee of the track department with S. Musil, O. Swanson and P. Bodnarchuk as members.

Mr. Imming is chairman of the grievance committee of the bridge and building department with E McGregor, J. H. Ringrose and W. G. Kardos as members.

SPEAKER. Rev. LeRoy McKenzie, BA, MA, Notre Dame College professor of English, will lecture tonight on the "Revolution in Modern Poetry." The lecture, first of a public series, will be held in the cafeteria of the old classroom wing at Notre Dame College.

Chamber Seeks New Tab For "Sasquatch"

Days of the "Sasquatch" or 'Abominable Snowman" are numbered in Nelson.

The Chamber of Commerce stepped into the beast-or-human controversy Tuesday at its executive meeting and declared that the two nomenclatures for the hairy denizens of the upper mountainous regions would have to go.

Nelson will no longer recognize the name but instead will label the monster, spotted by John Bringsli of Nelson while huckleberry picking in the head waters of the Lemon Creek in September, with a more Kootenay-like name.

When calling for suggestions for a name for the beast Mrs. Elsie Christiansen, Chamber secretary, popped up, "John Learmonth thinks it was a grizzly."

"Well, let's not get too close," cautioned Chamber president David Fairbank.

The matter was turned over to the publicity committee for further action.

Pay Speeding Fines

Speeders filled the docket of the city police court Tuesday and Saturday.

Fined $10 and court costs were D. L. Nixon, S. Nagy and Harvey Moore, all of Nelson, H. C. Carne of R.R. 1, and John Marshall of Robson.

Fined $25 and costs were D. McLean for operating a motor vehicle without a licence, while D. A. Nickle of Nelson was fined $20 and costs for speeding.

CLEAR BAD SKIN
Ugly skin blemishes on face or body, Eczema, Pimples, Red Scaly Itching Skin, and Athlete's Foot are quickly cleared by NIXODERM. Stops itch in minutes. Antiseptic action heals. Makes skin softer, smoother, clearer. Ask your druggist for NIXODERM ointment and soap. Revitalize your skin. Look better fast.

...CALL...
KOOTENAY SHEET METAL
281 Baker Phone 2136

FOR SAFE, DEPENDABLE
Esso OIL HEATING EQUIPMENT

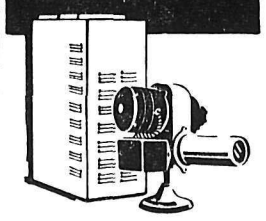

Convenient budget terms—up to 6 years to pay
ALWAYS LOOK TO IMPERIAL FOR THE BEST

Did You Ever Think . . .
what a difference a NEW SINK
would make in your housework?
The sink is the hub of a well-planned kitchen and will save steps and labor.
We have them in stainless steel and gleaming white enamel.
Visit our showroom and make your selection now.
Kootenay Plumbing & Heating
COMPANY, LIMITED
351 Baker St. Nelson, B.C. Phone 666

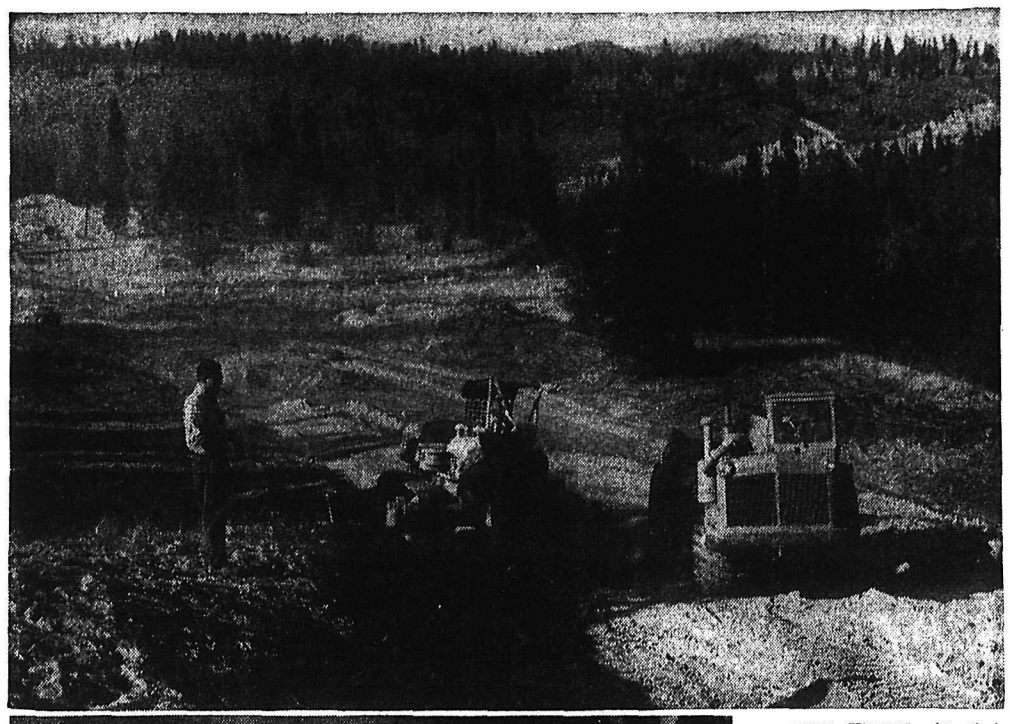

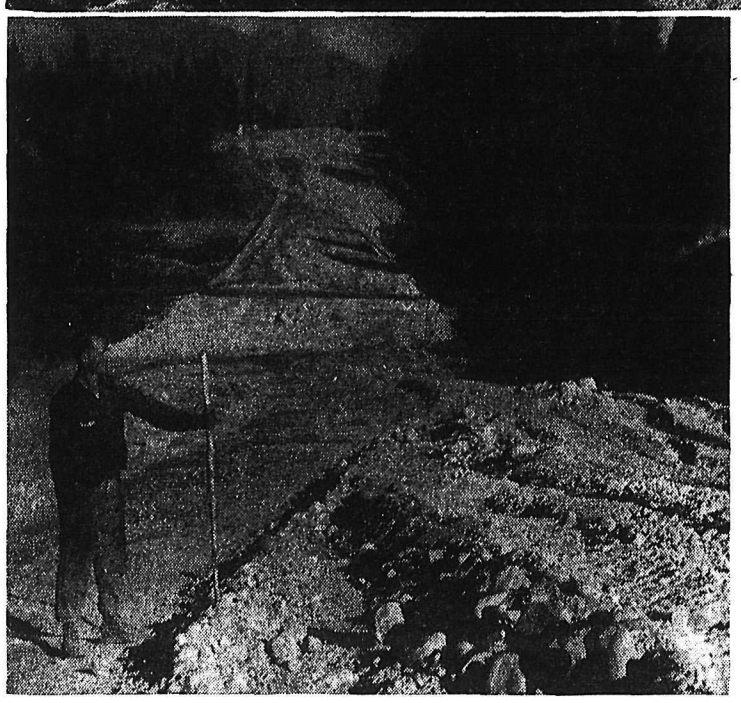

NEW CUTOFF will eliminate several switchbacks on the Cherry Creek hill on Highway 95 north of Kimberley. Twin culverts will carry the creek under the road, a two-mile stretch. In top photo, G. A. Havers, district engineer, Cranbrook, watches machines at work. At left, M. Dalzell checks section of new construction. Behind him creek passes beneath roadway through new culverts.

—Photos by C. Wormington.

Experiment in Cranbrook Area . . .

Forestry Men Exchange Tools Used For Firefighting for Grass-Seeders

Men from Slocan City, Cranbrook, Balfour and Campbell River spent the Thanksgiving weekend sowing grass seed in a desperate race against winter on formerly bare fireguards in the East Kootenay.

An experiment has been effected this past weekend by the B.C. Forest Service in the Cranbrook area where a hardy grass seed has been sown over fireguards built last summer in the struggle against the annual forest-consuming flames. This is an effort to preserve the fireguards.

These fireguards, cut to mineral soil, make excellent rough access roads, suitable for four-wheel-drive traffic. Quick access is the key to speedy fire suppression—preserved as usable roads, the fireguards of last summer may swing the odds in favour of firefighters when fire strikes again.

About 3000 pounds of grass seed is now being sown on approximately 150 miles of fireguard and access roads which were cut to halt the destructive spreading of the "Gold" and "Pud" fires — each destroyed about 10,000 acres of valuable forest at the height of the last fire season.

The "Gold" fire, so named because it is in the Gold Creek area, is aobut 20 miles southeast of Cranbrook, off Gold Creek Road. "Pud" fire, named for Pudding Creek, is on the south side of St. Mary's river, just across from Marysville, a few miles south of Kimberley.

With a view to making the fireguards cut this year a future asset instead of a dead loss, the service is sowing grass to form a protective, living mat to prevent erosion of soil loosened by bulldozers used to cut the fireguards.

Experiments elsewhere have proved successful in preventing washing out of logging roads, power and gas line rights-of-way.

Forest Protection Officer, O. J. "Olie" Kettleson of Nelson Forest District, in charge of the operation, feels the work is proceeding better than expected.

A seven-man crew, using three four - wheel - drive vehicles, two men to a truck, take designated sections of fireline as their daily work area. One pair of men, under ideal conditions, seeded 18 miles of fireline in one day. Although it has been necessary to seed a few areas on foot, most of the seeding has been accomplished by seating one man, equipped with a cyclone seeder, in the back of a truck while the other drives it slowly foward.

Mr. Kettleson estimates the project will be completed in about a week. To beat expected bad weather, the crew worked through Thanksgiving weekend. Four inches of snow has already fallen on the highest section of the planting area.

Timber cruisers, logging operators and sportsmen are all expected to benefit from this experiment, with its preservation of open, grassy lanes in the forested areas.

Cattlemen may also benefit from greater range area as well as increased accessibility of the country, it is hoped.

DROUGHT RESISTANT

J. E. Milroy, forest agrologist, Nelson district, examined the proposed seeding areas and recommended a special, hardy, drought resistant mixture of seed which is being used. The mixture includes brome grass, crested wheat grass and clover.

Overall cost per mile of seeding is estimated at between $7.50 and $8.50 for the cleared strips, which average about twelve feet wide.

While engaged in this seeding operation, the crew lives in the Forest Service fire suppression camp on Cranbrook's eastern fringe. Mrs. E. Nelson, who has served as cook for the suppression crew for the past three years, returned to reopen the cookhouse following its brief closure when suppression crewmen returned to high school in September.

The seeding crew, made up of temporary summer employees who might normally have been laid off earlier are Thor Hird and Fred Kanigan of Slocan City, Ludwig Kalina, Bob Marshal and Gil Parker of Cranbrook, Charles McKay of Balfour and Jim Kembell of Campbell River, who was suppression crew foreman during the summer months.

LONDON (Reuters)—Canadian publisher Roy Thomson, who owns newspaper groups in Britain and Canada, annonuced Tuesday night the sale of The Empire News, a British Sunday newspaper, to The News of the World, another mammoth-circulation Sunday paper.

The News of The World has a weekly circulation of 6,500,000.

Foreign Language Books Given For New Canadians

CRANBROOK — Appeal by the Cranbrook Public Library Association has resulted in donation of a number of French language books, and also books in Dutch librarian Mrs. Wilber Abbey reported to the October meeting of the library directors.

An appeal was made for foreign language reading matter for New Canadians who are interested in utilizing library service. Also donated recently have been books of general interest and sets of specialized subject matter.

Mrs. M. Robertson, who has been chairman for the catalogue-indexing project under way for more than a year, reported to the board that the card index of adult fiction, listed by author or title, would be ready for public use within a week for improved service in quick location of specific books.

Membership last month was increased by 42 juniors, all from Grade 1 enrolment at schools this fall, and 12 adults. Circulation in September was tops at 2615 volumes. Summer circulation was reported up from the period last year.

Special events for Young Canada Book Week in November were considered.

C. W. Beasley was meeting chairman in the absence of Mrs. Alan Graham.

Two-Way Split for PTA Pro Tem

CRANBROOK — Three-way subdivision of the Cranbrook Parent-Teacher Association proposed at the September meeting was voted down by the October meeting which drew the largest attendance for some time. However, the meeting approved two-way division, one to participate in affairs of the Mount Baker Junior-Senior High School, and the other in the affairs of the three Cranbrook elementary schools. The matter will remain in abeyance for 60 days, and the December meeting will deal with establishment and spheres of the two associations and selection of the separate officers.

Symposium on relative merits of school systems of other nations followed the business session, with district superintendent P. B. Pullinger chairman.

Speakers started with Mrs. James McWhirter who has recently returned from teaching for a year in industrial area in Birmingham. She expressed admiration for the good basic standard in junior schools, and said the more advanced grammar schools also had excellent courses, but the more advanced schooling for those failing to qualify for grammar school lacked academic standards, she said. Miss Thomasine Young, who has had teaching experience in Costa Rica in Central America, said standard was below that of Canadian basic education with the exception of languages. In Costa Rica schools one or two additional languages to native Spanish were required on conclusion of which the pupil was proficient in speaking and writing the other language. She also commented on the lack of discipline problems in Costa Rican schools which she ascribed to the closeness of family life there.

NOTES RIGIDITY

Miss Jessie Dykes, on exchange here from Scotland, said the greatest difficulty there at present was a shortage of teachers. She commented on the rigidity of course requirements in Canadian schools compared to those in Scotland, where the teacher can select the textbook and supplementary books for teaching the various courses.

Guest at the meeting was Mrs. A. E. Oliver of Kimberley, PTA regional director and long active in PTA affairs there, who spoke on the subdivision of Kimberley PTA several years ago and the outcome for the five organizations which resulted.

November meeting program will mark Young Canada Book Week, when speakers will be Cranbrook public librarian Mrs. Wilbur Abbey and Mount Baker School librarian Mrs. T. E. Roulston on the subject of how books are of use to youth.

Works Head Gives 'Em The Works

KINNAIRD — Criticism of Kinnaird roads, particularly the road to the railroad tracks near Woodland Park, made at the last meeting of the Kinnaird council by finance chairman G. S. Rust was answered by works chairman Jake Hendricks.

Mr. Rust maintained that since Castlealrd Plaza serves the whole community, it was a disgrace to Kinnaird to allow the road to continue in its present condition.

He said the road should at least be kept graded and, if possible, more gravel should be spread on the road until such time as the village was in a position to do something of a more permanent nature.

"The finance chairman did not allow in the budget for an experienced operator to run our shiny 1928 grader," commented Mr. Hendricks.

MUST PAY

Mr. Hendricks, who was not at Monday's council meeting due to shift work at the CM & S, charged that "You can't run this village and expect efficiency if you don't pay for it."

He said the village has a two-man permanent crew. The foreman was absent for three weeks this summer while at Vancouver for an operation and when he returned to work the second man left on holidays for three weeks.

For the past two months, said Mr. Hendricks, the crew has continually been called out to offer advice or work on water breaks while the new waterworks system is being installed.

The project, he said, "has taken one man fairly steady on it." In addition, the new subdivision has taken up the time of village employees. "They've had to go down there and check up on connections and other things."

The works chairman said oil was put down on the Plaza road twice this year and that if the road was graded this oil would be wasted. Also, parts are needed for the grader before it could be used on the road.

EXTREME DIFFICULTIES

"Work in the village because of growing pains has been far above normal," said Mr. Hendricks. "I think that the public works department has done its utmost to keep the village operating under extreme difficulties and man shortages."

PUC Studies Deer Park, Renata Quest

TRAIL — Electrical power extension to Deer Park and Renata are included in Public Utilities Commission studies "of possible extensions which it might require the WKP&L Co. to make" under provisions of legislation passed at the last session of the legislature, Rossland-Trail MLA Donald Brothers has been advised by the PUC secretary.

Mr. Brothers had forwarded two petitions to the PUC which were signed by Deer Park and Renata residents. H. W. Melish, secretary of the PUC, had advised Mr. Brothers that "The proposed extensions are included in the commission's studies of possible extensions it might require WKP&L Co. to make under provision of Bill 84."

The studies "will be dealt with as quickly as possible," wrote Mr. Melish.

RELIC OF PAST

The only covered bridge in southern Ontario is at West Montrose, a short distance from Kitchener.

Spend More at Home, Urges Banker

VANCOUVER (CP) — Canada must develop a greater spirit of nationalism if it is to combat serious unemployment in the years ahead, a prominent banker said Tuesday.

Allen T. Balbert, vice-president and general manager of the Toronto-Dominion bank, said Canadians can surmount present economic difficulties only by giving up their prodigal ways and spending more at home.

He said Canadian manufacturers should concentrate on products they can make in competition with exports and said a federal study should be made to determine what products could best be made in Canada.

Canadians, he said, must get over the idea that an imported article is always better than the one made at home.

Mr. Lambert said the policy he was advocating would not hurt exporters or seriously hurt imports because the business expansion that would follow such a move would create more wealth and be good for all.

FERNIE TO MEET CABINET NOV. 7 ON OLYMPICS

FERNIE — The Snow Valley Winter Olympics Committee received word from Hon. W. D. Black, Provincial Secretary, that the B.C. Cabinet would meet with representatives of groups interested in bringing the 1968 Winter Olympics to B.C.

The meeting will be held at Pinewood Lodge, Mannning Park, on the afternoon of Monday, Nov. 7. Three groups — Manning Park, Garibaldi and Fernie — have been invited.

Each group will be heard separately and only members of the groups will be permitted to attend. Fernie's appointment is for 3:30 p.m. and the delegates have been asked to bring along 15 copies of their brief.

Snow Valley Olympics Committee president Telfer Dicks said that a group of five members would attend the Cabinet hearings. Personnel of the group will be named at a committee meeting to be held Oct. 17.

Fort Amherst, on a point south of the entrance to the harbor of St. John's, Nfld., was begun in 1704.

Urges Precaution Against Typhoid

KINNAIRD — Feeling that there should be some precaution taken to prevent conditions that could lead to an outbreak of typhoid, Ralph Williams of Associated Engineering Services told Kinnaird Council this week that he felt there should be some concern over water from Merry Creek supplying homes on the Kuryluk system.

Mr. Williams was told that tests were taken from time to time and it was decided to leave matters as they stand at present.

Mr. Williams was concerned over the number of calls made to commissioner and village clerk regarding breaks in the new water main system.

He assured Council that the company would mend any breaks that occur.

Memorial to Drowning Victims . . .

Pool Fund Canvass Planned by Group To Continue Work on Kinnaird Pool

By PENNY HARVEY

CASTLEGAR — Few people are aware of the energetic efforts of the Kinnaird Swimming Pool Committee, a group of hard-working volunteers who this summer embarked on the ambitious project of a swimming pool for the district.

Chairman of the committee is lawyer E. A. McGauley, C. McKenzie is vice-president; Monty Warner, treasurer; Ab Culley, secretary, and Barney Brown, W. Cheveldave and S. Muirhead are on the executive.

Plans for the pool were drawn up by Gwilym Hughes, a designing engineer at CM & S.

"It must be apparent to everyone that a pool is a real necessity in this area, there being no safe place for children and non-swimmers to cool off in the summer months," the committee points out.

"Since the tragic drowning of 11-year-old Richard Horlick at Pass Creek in July of this year, the need has been even more sharply brought home."

A fund collected as a memorial to another victim, Bob Brandon, who drowned at Zuckerberg Island in 1958, sparked commencement of the pool, which is situated on the lower end of Milestone Road opposite the Kinnaird Improvement Society Hall.

These funds are now virtually exhausted but the massive reinforced concrete shell of a swimming pool of substantial dimensions was constructed this summer and the committee is seeking assistance in the form of both manpower and financial support to complete the pool at the earliest possible date.

An estimated figure of $18,500 was originally accepted to cover the complete construction of pool, piping, pumphouse, filter and chlorination equipment. A further $10,000 would be required for construction of a bathhouse and changing facilities. Approximately $6500 worth of work has already been completed. The size of the swimming pool, reduced from the original length of 90 feet to 75 feet, by 30 feet wide, is acceptable for all swimming records and would appear to be adequate for the district's population. The maximum depth is nine feet and is graduated to a depth of five feet to a minimum depth of three feet, providing a 50-foot length for non-swimmers and 25 feet for swimmers. Adequate diving depth is also provided.

UNDERWATER LIGHTS

The pool will contain many up-to-date features such as four 500-watt underwater lights, by means of which it is hoped that sufficient revenue will be obtained from night swimming to keep children's daytime admission to a minimum. There are four vacuum cleaning outlets to allow the pool bottom to be maintained free of any sediment and 12 intakes.

Plans allow for 73,500 gallons of water to be filtered and chlorinated every eight hours through diatomite filters.

The pool will take 138 yards of concrete, of which 94 have already been poured, including 6" x 18" thick footings in the deepest part and 4" x 12" thick footings at the shallow end.

Twenty-two sewer gutter overflows with direct discharge to the sewer will ensure that the overflow water will not be re-circulated.

An expansion joint separates the pool into two sections sealed with polyvinyl water seal and pre-molded mastic jointing. This modern, well-designed pool will contain more than six tons of re-inforcing steel, with 10" thick concrete walls and 6" slab bottom.

Future plans include a 23 foot by 15 foot pumphouse, a gallery and a wading pool. Adequate parking space will be provided.

The public is invited to inspect the pool. An immediate canvass is proposed and the committee hopes that an all-out effort will be made to collect sufficient funds to finish the job.

JUST a few days left to take advantage of truthfully outstanding prices during McKay & Stretton's

REMOVAL SALE

New Moffat Automatic, Portable DISHWASHER Reg. $295.00 Now $195.00

New Inglis Automatic, Electric WATER HEATER 16 Imp. Gal. Glass-Lined. 10-Year Warranty. Reg. $114.95. Now $79.95

New 17" Phillips TELEVISION With Stand Reg. $269.95 Now $195.00

New Phillips Transistor RADIO Long and Short Wave. Reg. $99.95. Now $75.00

New Phillips 6-Tube, Long and Short Wave Mantle RADIO Was $89.95 Save at $65

USED RECORD PLAYERS At Real Savings

2 USED 21" TV SETS Make Us an Offer

2 Used 24" Automatic, Electric RANGES Perfect Condition.

Records 78s 15¢ 45s 25¢ LPs up from $1

2 GLASS SHOWCASES

Store Fixtures, Record Display Counters and Racks.

McKAY & STRETTON Ltd.

(Down the Hill From Hipperson's) 432 Stanley St.

FOR POP CORN FUN!

JOLLY TIME

The Easy-Eatin POP CORN

SHOP EARLY FROM EATON'S CHRISTMAS CATALOGUE

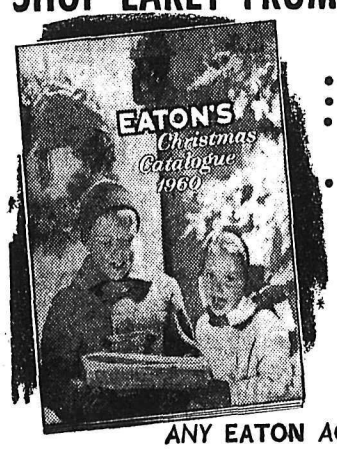

- 266 Pages
- 49 Pages of Toys
- Extra Special Christmas Values in every Section
- For complete particulars on the Deferred Budget Plan see pages 214-215 of the Christmas Catalogue

Order your copy of EATON'S value-packed Christmas Catalogue today. Page after page is filled with wonderful gift suggestions for family, friends and the home. With one pictorial jaunt through this bright, colourful catalogue you can complete all your Christmas gift buying at one sitting.

Investigate EATON'S Deferred Budget Plan...

NOW you can buy any article exceeding $20.00 in value from either EATON'S Fall & Winter or Christmas Catalogue and with NO PAYMENT REQUIRED UNTIL JANUARY 1961. Take this opportunity to do your Christmas Shopping Early using EATON'S Deferred Budget Plan.

REMEMBER BUY PRIOR TO NOV. 14.

NO PAYMENT UNTIL JANUARY 1961.

ANY EATON ACCOUNT MAY BE USED WHEN YOU BUY THE CATALOGUE WAY

FOR YOUR COPY OF THE 1960 CHRISTMAS CATALOGUE CALL INTO

THE T. EATON Co CANADA LIMITED 636 Baker St. Phone 1860

10-60

Nelson Daily News

Established April 22, 1902 Nelson, B.C.

Published by the NEWS PUBLISHING COMPANY LIMITED, 266 Baker Street, Nelson, British Columbia, mornings except Sundays and holidays in the centre of the Kootenays with the largest daily circulation in the interior of B.C.

Authorized as Second Class Mail, Post Office Department, Ottawa.

C. W. RAMSDEN, Publisher.
A. W. GIBBON, Editor.

MEMBER OF THE CANADIAN PRESS
MEMBER OF THE CANADIAN DAILY NEWSPAPER PUBLISHERS' ASSOCIATION
MEMBER OF THE AUDIT BUREAU OF CIRCULATIONS

The Canadian Press is exclusively entitled to the use for republication of all news dispatches credited to it or to The Associated Press or Reuters in this paper and also the local news published therein.

Wednesday, October 12, 1960

Happier Homes in Small City

With the onward rush of civilization not much is heard today of the small city. There was once a time when it was considered a good thing to live in one and perhaps we have not moved with the times but we still think so.

No doubt the large city has its advantages to the starry-eyed youngster who roams its streets, but when youth goes the glamor of the city is apt to fade, the lights no longer shine so brightly, the noise of the streets is no longer a song and there is no adventure round the corner.

The city today has become a place to work but not to live. Instead the young executive goes out to the suburbs. He builds a house like those around him, his friends are all of his economic status, his family is like every other in the community, he attends church not as a duty but in order to conform to the general pattern, and every social activity he performs in unison with the rest of the suburban dwellers.

His wife drives the children to school and they seldom walk anywhere. They have little knowledge of the nature all around them and if it rains their mothers huddle them into a car lest they get wet. Whatever games they play are not children's games but supervised adult games and their parents drive them to excel in them as they do in their studies. They know nothing of the very poor or the rich and they are sheltered from contact with them and would be lost in the company of those not of their own class.

But in the small towns the children walk to school and have no fear of the rain or snow. They have old people and their grandparents around them and they are at ease with everyone because of this. They play a great many games of which adults know nothing, know a great deal about nature and their freedom from supervision creates in them a sense of responsibility.

But if the small town is good for children it is equally good for the fathers of families. They do not have to hurry home to a suburb nor spend their working days in an atmosphere of hurry. They are home soon after their work is finished and have more time to spend with their children. They have time, too, for a happy employment of their leisure.

But the small town is kindest to those whose working days are done. They are not pushed aside by the scurrying passersby, but can walk the streets at their leisure, sure that friends will stop and talk with them and that their children's children are always glad to see them.

Interpreting the News

By ED SIMON
Canadian Press Staff Writer

To Premier Michel Debre, an uncomfortable weekend intermediary between two strong-willed old men, the idea that Charles de Gaulle and Konrad Adenauer enjoy a special partnership within the Western alliance would probably offer a little wry amusement.

In his two days in Bonn, the unfortunate Debre was doing his best to make current French policies appear palatable to the skeptical German chancellor.

Just to make his job interesting, he was faced with the additional problem of keeping up to date on de Gaulle's speaking tour through the French Alps and convincing Adenauer that some of the general's remarks weren't as bad as they sounded.

Returning to Paris, Debre gamely telegraphed his host that the Franco-German alliance is "firmer than ever" and the 84-year-old chancellor responded with the enigmatic tribute that he and Debre "remain good friends."

In the balmy atmosphere of last spring, when Nikita Khrushchev was gently preaching the virtues of East-West amity, Adenauer and de Gaulle made common cause in urging their allies to treat his blandishments with reserve. Khrushhcev's behaviour since the collapse of the summit has richly justified their suspicions.

But today the two leaders are occupied with other issues on which they do not see eye to eye. De Gaulle, faced by a new attempt to debate the Alberian problem in the UN, has impatiently dismissed the organization as "a pitiable platform for sensational speeches and threats."

Adenauer has given every indication that he holds the UN in high esteem.

Adenauer continues to look favorably on proposals for broadening the European Economic Community, of which both France and West Germany are members, into a Western European political bloc including Britain and other non-members of the six power trading group.

De Gaulle, jealous of any surrender of French sovereignty, would prefer looser political ties. Additionally, he has alarmed the U. S. as well as Adenauer with his insistence on control of any nuclear weapons based on French soil. Germany prefers a more tightly integrated NATO defence structure.

Under the circumstances, it is not surprising that a new European summit meeting emerges as a possibility from the Adenauer-Debre talks. Despite the good offices of intermediaries like Debre, it would be helpful if the chiefs of state delivered themselves of their views under the same roof.

Man and Machine

After 13 years of discussion, Britain has begun safety tests of motor vehicles, a practice familiar though by no means uniform over here. Britain's long delay suggests a principle of first things first, a conviction that the main highway dangers lay elsewhere. If our own figures are a criterion, the British are right. Of the 146,380 vehicles involved in reported accidents last year in Ontario, 137,267 were classified as in "apparently good" condition.

By all means let the testing of vehicles be continued, and expanded in provinces where it is limited. But for the overwhelming cause of accidents police will still have to look behind the wheel rather than at the wheels; at the chauffeur, not the chassis.

—*Toronto Globe and Mail.*

Oyster's Enemy

The oyster, a mollusk which developed its present form in the Triassic age millions of years ago, has found an unlikely friend in the skin diver, an amphibious species of more recent evolution. No need, when skin divers are about, for the bivalve to watch in helpless dread as its arch-enemy, the starfish, creeps in for the kill.

At Eaton's Neck, Long Island, a school of skin divers splashed into the shallow, murky waters over five oyster beds cultivated by the Long Island Oyster Farms this summer and caught half a million starfish by dragging sacks across the bottom. The oysters, notoriously silent creatures, expressed no appreciation but probably felt great relief.—*Halifax Chronicle-Herald.*

Letters to The Editor

Letters to the editor on any topic of genuine interest are welcome if they are brief, accurate and fair. They may be published over a nom de plume, but the name of the writer must be given to the Editor as evidence of good faith. Anonymous letters go into the wastepaper basket. Typewritten letters must be double-spaced.

Protests Early End To Daylight Time

To the Editor:

Sir—I wish to register once more my protest against cutting off daylight saving so early in the fall season.

Already many of our school children do not reach home until dark; it is nothing short of an atrocity that we should be compelled to lose one hour of daylight every day for the next six weeks.

Actually, the purpose of daylight saving is defeated. We lay in bed one hour longer in the morning in daylight for the exchange of one hour more of darkness at night. I like to retort myself, "take lots of it, you voted for it," but in this instance it is not so. The ballot paper merely asked "Are you in favor of daylight saving?" The majority voted YES, but we just have not got daylight saving at the time of the year when we need it most.

There are instances where citizens may be able to ignore the imposition of daylight saving — there are those who are not affected either way, but those like school children who are compelled to comply with whatever time the government designates, because of lawful stipulated time in schools, post offices and stores, which literally have to comply to save confusion.

Think it over, citizens. Concerted action by petition to the government could make all the difference. I feel quite sure that action would have been taken earlier except that during the past four years the weather has been somewhat nasty. This year, however, has been different, the whole summer has been glorious and is still with us. Let's enjoy the beautiful sunshine whilst we can — one hour a day is just the difference.

Yours for commonsense.

J. W. BAILEY

Nakusp, B.C.

Prisoners on the Job

An important forward step in prison reform has been taken by the justice department with its decision to establish work camps for minimum-security prisoners. The first such camp, to accommodate from 75 to 85 prisoners, will be opened shortly in British Columbia, with similar camps in other provinces to follow. The British Columbia camp will be set up at a federal experimental farm, and the prisoners will work a normal eight-hour day digging drainage ditches, lumbering, clearing bush and doing conservation jobs.

The new camps will have a number of advantages over the old high-walled penitentiaries which appear across Canada. They will provide a much more promising climate for prisoner reclamation which, rather than punishment, has lately come to be recognized by most penal authorities as the prime purpose of prisons. The men will live a healthy, outdoor life. They will enjoy far greater freedom than is possible in a barred cell, and will not, therefore, be so damagingly cut off from the community with which, once reformed, they must integrate. They will be exposed to the immeasurable benefits of an eight-hour working day and the necessity of developing good work habits. They will be doing useful tasks and knowing the moral-building satisfaction of accomplishment.

For the community at large there will be other advantages. The grossly-over-crowded conditions of our present penitentiaries make new construction necessary in any case. The cost of constructing the camps will be only a fraction of what it would cost to build more of the concrete fortresses which have heretofore served. These camps can be staffed with fewer guards. They will be much less costly to maintain. From all these savings the taxpayer will benefit in dollars and cents.

He will also benefit from the work which the prisoners will do. In the field of conservation alone there is a tremendous amount which needs doing, and which prisoners can do without competing with Canadian labor. There are thousands of square miles of wilderness to be opened up, as provincial prisoners working from similar camps have opened up Garibaldi Park in British Columbia. The justice department is to be congratulated on its new and enlightened policy.

—*Toronto Globe and Mail.*

It's Been Said

Wet feet are some of the most effective agents death has in the field. It has peopled more graves than all the gory engines of war.—John Abernathy.

Report From Victoria

By HON. W. D. BLACK
Provincial Secretary,
Minister of Municipal Affairs
Minister of Social Welfare.

In many of the states to the south of us, and in several of our sister Provinces, there are groups studying and planning the best possible means of developing a program to give care to the chronically ill.

As most of the people of the Province will know, we, in British Columbia, have also been very busy in this direction. In fact, we have progressed to the point that on September 1st a coverage program for rehabilitation, chronic treatment and convalescent care became effective in British Columbia. This program is being undertaken by the B.C. Hospital Insurance Service in approved hospitals.

The classes of patients who will be entitled to coverage will be those persons who will obviously benefit to the extent that they will be able to leave hospital. Also, the test, or observation group comprising patients who appear to be able to benefit by rehabilitation, but who rehabilitation potential can be established only after a trial period of intensive rehabilitation treatment.

The stage of illness which will be eligible as qualifying for benefits is that phase between the subsiding or arresting of a disease and as complete as restoration of health as possible. This state, although it may be protracted, is temporary, being terminated by the onset of either full recovery, or, at least, by improvement over the status upon admission.

In addition to the requirements of this new program, there must also be provided adequate nursing home facilities for the bedridden, aged and infirm. Therefore, in addition to the new rehabilitation, chronic treatment and convalescent care program, a new program of grant-in-aid to non-profit societies to assist in the construction of nursing home type facilities for the care of the bedridden, aged and infirm.

In starting this new program, we are faced with a shortage of hospital facilities which can provide this particular level of care. The several hospitals that qualify at the present time are either situated on the Lower Mainland or on Vancouver Island. However, other hospitals throughout the Province are showing a keen interest. It may be expected that in a very short time other hospitals will be making the necessary facilities available so that they will qualify under the program.

Thus, our Province, which is a pioneer in the field of hospital insurance, has reached and passed another milestone in this humane program.

Aunt Het

I thought Jim had got religion at last, but it turned out his ailment wasn't serious like the doctor's first told him.

Kennedy and Nixon Revive Chinese Islands Argument

WASHINGTON (CP) — The Democratic and Republican candidates for president have clashed again on defence of the Chinese offshore islands.

Senator Kennedy, the Democratic standard - bearer, said he cannot believe the American people will put their confidence in a party and a leader who commits the United States to defending "two rocks off the coast of China." Kennedy has said he would defend them only in defence of Formosa.

Vice-President Nixon, the Republican nominee, reaffirmed his stand to defend Quemoy and Matsu vigorously and said the next administration must make sure the U.S. is the strongest country in the world militarily "whatever the cost may be."

WHET RED APPETITE

To give up Quemoy and Matsu Nixon said, would "only whet and not satisfy" Communist appetites.

The whole issue rode into the campaign Friday night during the televised presidential debate when a question was asked about defending the two islands if the Chinese Communists should try to grab them.

Quemoy and Matsu are Nationalist Chinese territory, located a few miles off the Communist-dominated Chinese mainland. The U.S.-Nationalist China mutual defence treaty does not pledge the U.S. to defend them.

Nixon said Monday night in a Salt Lake City speech that the islands should be defended vigorously. "Whenever you make a concession to them (the Communists) it only whets their appetite."

In their TV debate, Kennedy said military leaders have called the islands strategically indefensible and that trying to hold against a Red attack might touch off a world war.

WANTS FIRM STAND

But Nixon said he completely disagreed with the Massachusetts senator's position and favored standing firm against any Communist encroachment on free world territory.

Monday night Kennedy, speaking at Pittsburgh, again called the islands indefensible and said he thinks Americans want a president "who is liberal at home and careful abroad." He called Nixon a man who is "a conservative at home and a risk-taker abroad."

In another speech at Columbia, S.C., Kennedy said Nixon "wants the United States committed to the defence of every rock and island around the world—but he is unwilling to admit that this may involve American boys in an unnecessary or futile war, as he sought to have us involved in Indo-China in 1954."

The Quemoy-Matsu issue was not mentioned Monday night during a televised program on which President Eisenhower answered questions from a group of women.

Praising Nixon and his running mate, Henry Cabot Lodge, Eisenhower said: "We could have found no two better men to head the Republican ticket. By experience in both foreign and domestic affairs, I think they are unequalled."

Alberta Reopens Fight On Freight Rail Rates

OTTAWA (CP) — Alberta renewed its long-standing fight Tuesday for federal restrictions on what the province claims is freight rate discrimination that gives lower rail rates on transcontinental shipments to the Pacific coast than it does to Alberta.

The provincial government took up its case on long-and-short-haul discrimination in the freight rate structure in a brief to the MacPherson royal commission on transportation.

The submission, released to the press when Dr. Hu Harries, dean of the commerce faculty, University of Alberta, started reading the text, which traces rates as they apply to the west coast and intermediate points in Alberta.

URGE FREEDOM

In contrast to other proposals before the commission for greater government control of transportation, Alberta advocated as much free play as possible—with the board of transport commissioners shedding most of its multiple functions and dealing chiefly with the "reasonableness" of rates pegged under the proposed "ceiling" formula.

"Highway carriers would not be regulated and would be free to offer their services to the public at such prices as could be agreed upon between the carrier and the shipper.

"Where the railways decided that a particular service was unprofitable and should be abandoned they would abandon it. If in their business judgment a highway service should be substituted they could be expected to provide that highway service."

The Alberta proposal would leave the operation of Canada's railways in the hands of railway management, with subsidies of a non - specific nature withdrawn. But it would not close the door on federal aid to areas in trouble.

"If, in the wisdom of the federal government, certain areas required economic assistance such assistance would be rendered directly to the areas and groups concerned and not by tampering with the transportation price system," the brief said.

CEILING REALISTIC

The brief contended that the ceiling formula would recognize what is happening in much of the freight rate structure today under the pressures of competition while at the same time controlling monopolistic elements still remaining in 19 transportation system.

The alternative to Alberta's scheme, said the brief, "is a policy of rigorous control that has as its logical conclusion the nationalization of transportation in Canada."

The brief said that the proposed 40-per-cent limit on top of competitive rates would have to be tested by the board of transport commissioners to make certain it represents a reasonable maximum in line with actual cost experience.

Alberta contended that railway pricing so far has been handled on a "quasi public utility" basis, with national policy over the years using the railways as a chosen instrument.

"Is there still a need to treat transportation policy as a special case in Canada?" the brief asked. "The answer is no!"

It said the extent to which competition flourishes now in the transportation industry shows that the "special case" approach is no longer needed and that current policies should be amended to reflect the changed circumstances.

"Competition can take the place of regulation and indeed has taken the place of regulation in controlling rates in all but a minor part of the rate structure—namely the non - competitive sector.

"It is this minor part of the rate structure that still needs the 'protection' of regulation but it is precisely this section which under today's circumstances does not receive it."

The remedy, as proposed by Alberta, would leave carriers free to set their own scale of charges for moving goods, with competition assuring that most rates are just and reasonable. Where competition does not exist the rates would be related to charges levied under competition.

Russians Hold Two British Diplomats

LONDON (AP) — The foreign office Tuesday said that Soviet militiamen arrested two British diplomats in Odessa and held them for three hours because one of them took photographs of the interior of a department store.

The foreign office said the British Embassy in Moscow protested to the Soviet foreign ministry.

The incident occurred Sept. 28. The diplomats were M. J. F. Duncan, second secretary of the Moscow Embassy, and D. C. Thomas, the third secretary.

Their photographs were confiscated.

Expect 1960 Fruit Crop To Be Down

OTTAWA (CP) — Latest estimates of Canada's 1960 fruit crops indicate that production will be down from last year in eight of the 12 major harvests, the bureau of statistics reported Tuesday.

Lower outputs are expected in apples, sweet and sour cherries, peaches, raspberries, loganberries, plums and prunes.

Totals in these, with 1959 figures bracketed: apples 14,043,000 bushels (15,278,000); sweet cherries 194,000 bushels (241,000); sour cherries 218,000 bushels (241,000); Peaches 2,384,000 bushels (2,691,000); raspberries 10,059,000 quarts; (10,567,000); loganberries 1,121,000 pounds (1,217,000); plums and prunes 514,000 bushels (616,000).

A higher production of pears, apricots, strawberries and grapes is expected than in 1959.

Their totals, with 1959 figures in brackets: pears 1,484,000 bushels (1,264,000); apricots 251,000 bushels (157,000); strawberries 27,892,000 quarts (20,896,000); grapes 74,053,000 pounds (74,322,000).

Montreal Municipal Election Promises Something Special

By KENNEDY WELLS
Canadian Press Staff Writer

MONTREAL (CP) — Montreal municipal politics are often wild and woolly but the Oct. 24 municipal election promises to be something special.

With voting day less than two weeks away, the city's electors are faced with a bewildering profusion of parties, platforms, and promises.

Nominations do not close until Thursday and already six candidates have declared themselves in the race for mayor and 175 have announced they plan to contest 66 council seats.

Among the mayoralty candidates are incumbent Sarto Fournier, former mayors Jean Drapeau and Adhemar Raynault, legislature member Lucien Tremblay and two political newcomers—Ralph A. Cohen and Dr. Gerard Albert, a dentist.

Mr. Cohen, a lawyer, is believed to be the first Jewish person to run for mayor in Montreal.

PARTIES SPLINTER

Further confusing the picture, the city's municipal parties—unique in Canada—have been splintered by internal dissension and new parties have sprung up.

The Civic Action League, a reform party which elected Mr. Drapeau mayor in 1954, has fallen out with him and is not supporting any mayoralty candidate this year, though it is backing 44 council candidates.

The Greater Montreal Rally, which grew up in opposition to the CAL and was identified with the provincial Union Nationale party, has disappeared from the municipal arena since the provincial election June 22 which saw the Union Nationale beaten.

Mr. Fournier, a Liberal senator who headed the rally ticket in 1957, is running this year as an independent.

FORMS OWN PARTY

And Mr. Drapeau, who says the CAL is in need of "democratization" has formed his own party—the Civic party — which has entered a full slate of council candidates.

In addition there is executive committee member Alfred Gagliardi's Municipal Reform Association.

Mr. Tremblay, though he is a Union Nationale legislature member, says that party has nothing to do with his bid for the mayoralty.

Mr. Raynault, 67, has a wide political background. He was mayor for three terms—1936-38, 1940-42 and 1942-44, an alderman once and member of the legislature in 1936-39.

MINERAL SEARCH

LONDON (Reuters) — Soviet experts who recently visited Cuba have recommended the development in Cuba of off-shore oil prospecting, coal mining and metallurgical facilities, Moscow Radio reported today. The broadcast said the visit was an outcome of the Cuban-Soviet economic agreement signed last June.

HUBERT

© 1960, King Features Syndicate, Inc., World rights reserved.

"You're really supposed to be in costume, y'know, Mrs. Fropton."

Newlyweds Residing on North Shore After Cathedral Wedding

Residing at their home on the North Shore since returning from a honeymoon trip to Spokane and points south, Mr. and Mrs. John Arnold Aben were recently united in marriage at a double ring wedding ceremony which took place at Cathedral of Mary Immaculate.

Rev. F. J. Monaghan read the marriage service for the former Eleanor Jean Spray, daughter of Mr. and Mrs. Ezra Spray of Nelson, and the son of Mr. and Mrs. Martin Aben, also of Nelson.

Net over taffeta fashioned the floor-length bridal gown, the lace bodice featuring a bateau neckline sprinkled with sequins and seed pearls, lily point sleeves and graceful peplum effect at the waist. Her only jewelry was a cultured pearl on a gold chain, gift of the bridegroom.

She carried a cascade bouquet of red roses and white daisies and her lace-edged chapel-length veil fell from a sequinned tiara.

Matron of honor Mrs. J. P. Lawrie carried blue-tinted carnations with her pale blue, full-skirted ballerina-length gown of organza over taffeta, with lace bodice and organza cummerbund. She wore matching gloves and headpiece of leaf design centered with star sequins.

Mr. Arnold Aben supported his brother as best man and Mr. Tony Aben, was usher. Organist was Mrs. Robert Percival.

At a reception held in the fireside room at the Shamrock Grill, cut glass sparkled in the cake stand on which a three-tiered wedding cake reposed and in matching candleholders. The rosebud-decorated cake was embedded in white tulle sprinkled with pink rosebuds and was flanked by pink tapers.

The bride's mother was gowned in black with black accessories and white rose corsage and the bridegroom's mother wore a blue gown with beige accessories and white rose corsage.

Mr. L. G. Catley proposed a toast to the bride and Mrs. Catley was in charge of the guest book.

Telegrams were received from Mr. and Mrs. Ezra Spray of Toronto, the bride's brother and sister-in-law; Mr. and Mrs. Bob Wood of Vancouver, her brother-in-law and sister; and Mr. and Mrs. A. Buxton of Vancouver, brother-in-law and sister of the bridegroom.

The bride is on the staff of the Bank of Montreal and the bridegroom is on the staff of Canada Safeway in Nelson.

MR. AND MRS. JOHN ARNOLD ABEN OF NELSON
—*Photo by Vogue Studio.*

Aylmer - Riseborough Wedding First in Church in 19 Years

First wedding to be held in the church for 19 years, the marriage of the Honorable Basil Aylmer and Mrs. Helen Riseborough took place in St. Francis-in-the-Wood Church at Queen's Bay October 3. Rev. William Edington officiated at the quiet, simple ceremony.

The church was beautifully decorated for the occasion with an abundance of flowers in rich fall colors.

The bride, who has spent summers at Kootenay Bay for several years and winters in California, was given in marriage by her nephew, John Hogg of Nelson. She wore embroidered silk in egg-shell shade with melon-colored hat and matching corsage.

Miss Joyce Hirst of Queen's Bay was organist.

Mr. Aylmer, well known throughout the Kootenay district, was an outstanding athlete in eastern Canada before coming to Queen's Bay with his father, Lord Aylmer. He played football with the Ottawa Roughriders and also participated in rowing, hockey and war canoe racing.

At a reception held at the home of the bridegroom, a toast to the bride was proposed by Mr. H. Harper of Kootenay Bay and to the groom by Mr. Gordon Campbell of Trail.

Telegrams of congratulation were received by the newlyweds from California, Ontario and Vancouver, and these were read at the reception.

Guests were Lord and Lady Aylmer of Willow Point and the Honorable Kenneth and Mrs. Aylmer, Mrs. J. S. Hirst, Miss Joyce Hirst, Mr. and Mrs. K. R. Attree, Mr. Alex Attree, Mr. and Mrs. Mahood, Mrs. E. D. Baravalle, Mr. and Mrs. W. Merz, all of Queen's Bay. Out of town guests included Mr. and Mrs. Gordon Campbell and Mr. and Mrs. Ross Tindale of Trail, Mr. and Mrs. John Hogg, Mr. and Mrs. Olaf Kettleson, Mr. and Mrs. Bert Barwis and Mrs. Ken Chandler of Nelson; Mr. and Mrs. Hubert Harper and Mr. and Mrs. Henri Hurnaus of Kootenay Bay.

Guests From Slocan, Kootenay Districts Attend Kaslo Wedding

KASLO—Decorated with baskets of cream gladioli and gypsophila, St. Andrew's United Church in Kaslo was scene of a pretty double ring ceremony when the Rev. W. F. Bushe united in marriage Carol Anne, only daughter of Mrs. C. A. Short of Kaslo, and Mr. Jack Norman Isaacs, eldest son of Mr. and Mrs. J. G. Isaacs of Rossland.

Given in marriage by her father the bride was lovely in a floor-length gown of white satin, featuring a deeply scooped neckline, Empire waist and hooped, princess-style skirt with full, gathered back and chapel train.

Her short jacket of Chantilly lace featured a stand up collar and lily-point sleeves.

A petal cap of white nylon and pearls, trimmed with teardrop pearls, held in place a chapel veil of misty sheer nylon tulle.

She carried a bouquet of large yellow chrysanthemums and wore a single strand of pearls, gift of the groom, also blown gold heirloom earrings which have been in her family for over a hundred years.

The groom's youngest sister, Miss Sadie Isaacs, was maid of honor and Miss Valerie Bennett, cousin of the bride, was bridesmaid. They wore identical party-length dresses of pale yellow flocked nylon organdy, with matching floral hats and white accessories, and they carried colonial bouquets of white spray mums.

Mr. Robert Isaacs supported his brother as best man, while Mr. Dale White acted as usher.

For her daughter's wedding, Mrs. Short chose a navy sheath dress suit of embossed bengaline with white accessories and wore a corsage of white spray mums.

The groom's mother was gowned in a navy blue lace dress with white accessories and wore a corsage of pink spray mums.

"I Love You Truly," was played on the organ, by Miss Joanne Drayton during the signing of the register.

A reception followed in the Canadian Legion Hall which was decorated with yellow and white streamers, wedding bells and orange blossom. The bride's table was covered with a hand-made lace and linen cloth, centered by a three-tiered wedding cake made by the groom's mother and decorated by the bride's mother. White tapers in crystal holders, yellow marigolds and white sweetpeas completed the decor.

The young couple received congratulations and many lovely gifts, which they opened after cutting the wedding cake.

For going away, the bride donned a sheath dress of beige and brown flowered sateen with beige *accessories and mauve orchid* corsage.

The newlyweds will make their home in the Lardeau Valley.

Out of town guests included Mr. and Mrs. Fred Boates and daughter, Mr. and Mrs. Bruce Casemore, Mrs. L. L. Carter and Mrs. J. P. Riley, all of Nelson, Mr. Randolph Harding of Silverton, Mr. and Mrs. J. G. Isaacs, Donna and Sadie of Rossland, Mr. and Mrs. O. Nordquist, Mr. and Mrs. S. Snyder, Mr. and Mrs. Clif Hartland and Mr. S. McLellan, all of Ainsworth, Mr. and Mrs. Clif Harty of Spokane, Wash., Mr. T. Leask of New Denver, Mr. R. G. Joy of Nakusp, Mr. and Mrs. F. Glosser and Mr. Stan Kilsby of Poplar.

MR. AND MRS. JACK NORMAN ISAACS
OF THE LARDEAU VALLEY

Many Attend First Presbyterian Annual Fall Tea and Bake Sale

The newly-redecorated I.O.O.F. Hall was brightly ornamented with fall flowers for the well-attended annual fall tea and bake sale of the Fellowship Group of First Presbyterian Church Satuday.

A long, low arrangement of autumn blooms centered the main tea table and was repeated in smaller bouquets on individual tea tables.

Tea convener was Mrs. L. M. Johnson. Mrs. Ruth McCreight, president, received the many guests who took advantage of the bright October day to turn out for the event. Cashier was Mrs. W. F. Cox.

Presiding at the tea table were Mrs. G. E. Saunby, Mrs. B. C. Hircock of Ontario, Mrs. M. McPherson and Mrs. G. A. Sinclair.

Tea arrangements were in charge of Mrs. F. J. Klein, Mrs. E. R. Roos, Mrs. G. C. Proctor and Mrs. H. H. Currie, while Mrs. F. H. Selby, Miss Valerie Euerby and Miss Andrea Manson were serviteurs.

Mrs. M. Terry and Mrs. D. T. Heddle were in charge of the bake table, E.A. Hircock looked after the homemade jam table and Mrs. H. N. Jorgenson was in charge of the candy table. Mrs. A. B. Morrison sold novelties.

Ticket convener was Mrs. A. R. Euerby.

Engagement Announcement

Magistrate and Mrs. William Evans, Nelson, announce the engagement of their eldest daughter, Marie Ruth, to Mr. Ronald Delmar Hill of Nanaimo, B. C., the son of Mr. and Mrs. Glenn Hill of Rossland, B.C. The wedding will take place November 12th, 1960 at 7 p.m. in St. Peters Catholic Church, Nanaimo, B.C.

About the Town

PHONE 1844

Mr. and Mrs. Scott Bryson and their three children, Jim, Hollie and John of Glenmerry spent the holiday weekend with Mrs. Bryson's parents, Mr. and Mrs. J. F. Waters, 811 Carbonate Street.

* * *

Plans for sponsoring a cancer film "Time and Two Women" were completed at a meeting of the Kinette Club at the home of Mrs. Gordon Dolman, 518 Third Street, with letters sent out to all women's organizations advising them of the film. A birthday parcel was packed for their adopted child, Domenica.

The English landscape painter, John Constable, was born at East Bergholt in Essex in 1776.

You can't go ALL-OUT If you feel 'ALL-IN'

Today's tense living, overwork, worry, may affect normal kidney action. If kidneys slow down impurities remain *in the system. Then backache and that* "tired" feeling often follow. That's the time to take Dodd's Kidney Pills. Dodd's help stimulate the kidneys to normal action. You feel better—rest better—work better—play better. Get Dodd's Kidney Pills now. You can depend on Dodd's. 71

the Bay

Use Your

Credit Card

Outstanding Value!
Smart New Styles
Mink Trim
Cloth Coats

$55

- **A) Sunburst back, shawl collar, push-up sleeves.**
- **B) Shirred back, shawl collar, push-up sleeves.**
- **Space does not permit us to show the other lovely styles available.**
- **Winter weight, lined and interlined, with chamois.**

Mink trimmed coats priced this low! Think of the luxury — the soft flattery — of a Mink trim on your new Fall and Winter coat. This is Mink in all its lovely shades, too—sapphire, ranch and silver blue — still priced at this low price! "Kitten Seal" is a firmly woven fabric that takes well to good tailoring. There are many styles to choose from — with sunburst, shirred or "hockey stick" backs, many fashion touches. Colors: black, brown, taupe, blue, moss, teal. Sizes: 10 to 20 collectively.

Be Fashion Right this Fall in One of These Inexpensive Coats!!

$45

- **C) Convertible collar, four-button front.**
- **D) Double breasted, casual back, push-up sleeves.**
- **E) Set-back collar, hand trim, casual back.**
- **Fabrics include wool-and-mohair checks, mohair shags, wool sealskins.**
- **Winter weights, lined, interlined, with chamois.**

Only a special purchase could let us bring you coats with so much fashion — so much warmth — at this modest price! Winter weight wool-and-mohair checks, mohair shags, wool sealskins with warm interlinings and chamois for wind resistance. Many stylish touches—whether you choose a gracefully full model or a slim silhouette—new and different collar and cuff treatments, pretty buttons, push-up sleeves. Fashion tones: black, dark brown, teal, moss, taupe, grey, blue, green, mulberry, beige. Sizes: 10 to 20 collectively.

Hudson's Bay Company.
INCORPORATED 2ND MAY 1670.

Ford, Friend on Crucial Spots Today

CHAMPIONS. West Kootenay junior girls' soccer champions are pictured here. From left, front row, Judi Winlaw, Lenore McKim, Pat Cutler, Barb Dalling, Elaine Ramsay, Charlene Black; second row, Gail Bodgener, manager; Sandra Smiley, Dorothy Fieldhouse, Iris Willmott, Donna Bozah, Marilyn Hannan, Janice Clerihew, Dona Disney, manager; third row, Dawn Fredrikson, Trudy Kern, Mary Vance, Phyllis Wikstrom, Margaret Young and Mrs. B. Clarkson.—*Daily News photo.*

Win for Pirates Means Championship

By JACK HAND
Associated Press Sports Writer

PITTSBURGH (AP) — Bob Friend will try to give Pittsburgh its first world championship since 1925 today when he faces the New York Yankees in the sixth world series game at spacious Forbes Field. He probably will be opposed by Whitey Ford, the veteran lefthander who shut out the Bucs Saturday.

Aroused by the two comeback victories in New York after their two crushing defeats in the second and third games, the scrappy Pirates now are 4 to 1 favorites to win it all. They need only one more triumph in this best-of-seven baseball series.

Manager Casey Stengel would not name his starter at Tuesday's Yankee workout. He said he wouldn't decide until today between the 31-year-old Ford, a 10-0 winner Saturday, and Bob Turley, a 16-3 victor over Friend last Thursday.

Stengel hinted there would be some changes in his lineup, but refused to come right out and say so. It was expected that Yogi Berra would be in left field, Elston Howard catching and Clete Boyer on third base.

"My men are not dead," said Stengel. "We may not talk too much but we are pretty good, too, especially before the last two games."

MANTLE OKAY

Although Stengel said Mickey Mantle had been told not to work out because of a strained left groin, The Mick took limited batting practice. Stengel said Mantle had aggravated the old injury before Monday's game but would play today.

Friend was manager Danny Murtaugh's second best starter all season. He wound up with an 18-12 record. Murtaugh took him out for a pinch hitter in the fourth inning of the second game at Forbes Field.

Murtaugh said everybody on the staff, except two - game winner Vern Law, would be in the bullpen. That included little Elroy Face, whose relief work has saved all three Pirate victories. Law would work the seventh game Thursday if a seventh is needed.

If Ford starts, Murtaugh's catcher will be Hal Smith instead of Smoky Burgess. Otherwise it will be the same lineup, with Gino Cimoli in left field and Dick Stuart on first base. Bob Skinner's damaged left thumb still is painful but he will be available for pinch hitting duties.

FORD'S RECORD

The record shows Ford with a 6-4 record in 13 series starts. He never has won a series game away from Yankee Stadium.

The batting averages and slugging figures for the first five games showed some startling contrasts. The Yanks had a team average of .324 to Pittsburgh's .246; had hit eight homers to the Pirates' one; and had scored 34 runs to the National Leaguer's 17. However, Yankee hitters also have 36 strikeouts to 21 for the Bucs. The only complete game of the series has been pitched by Ford.

"I have to decide between using Ford with three days rest or Turley with five days rest," said Casey. "If I pitch Ford and they hit all line drives that they catch it will be all right.

"The other pitcher (Turley) wins a game but allows 13 hits. But what happens getting men across the home plate is what counts."

Asked if he might use both men in the sixth, Stengel said, "If I did that and won you'd ask me who is going to pitch the seventh game? Well, I'll tell you who—(Bill) Stafford. If I start Turley, then Ford would have four days of rest the following day if you're still in town."

Interpreters of Stengalese took this to mean he probably would pitch Ford today.

The weather man predicted another bright, warm day with the temperature in the 70s. Game time is 2 p.m. (ADT) with the usual network radio and television coverage. If the Yanks tie it up, they will play the seventh game Thursday at Forbes Field.

WHITEY FORD

BOB FRIEND

Canadiens Win, Wings, Bruins Tie

By THE CANADIAN PRESS

Detroit Red Wings surged from behind a two-goal deficit in the final period Tuesday night to tie Boston Bruins 3-3, leaving the teams deadlocked for fourth place in the National Hockey League.

In the night's other game, in New York, Phil Goyette's goal at 4:21 of the final period gave Montreal Canadiens a 3-2 win over the Rangers.

Neither Detroit nor Boston has won a game this season. Each has three ties and a loss in four games.

WERE TRAILING 3-1

A booming 70-foot slap shot by Pete Goegan that caromed into the net off John McKenzie's skate and Alex Delvecchio's power-play goal brought Red Wings the tie after they went into the third period trailing 3-1.

Goegan's powerful shot, from near the blue line close to the side of the ice at 6:59, just flicked off McKenzie's skate without giving Boston goaltender Don Simmons a chance. McKenzie was credited with the tally.

That brought the Red Wings to within one of catching up. Bruins defenceman Leo Boivin went off at 14:07 for holding and just 38 seconds later Detroit had the one that knotted the count. Delvecchio took a pass from Gordie Howe, broke on the goal alone and beat Simmons with a 15-foot flip shot.

Boston's second-period goals by Doug Mohns and Bronco Horvath brought the Bruins the 3-1 lead after Norm Ullman had tied it for Detroit at 1-1. Boivin got Boston's other goal in the first period.

TOOK EARLY LEAD

In New York, the Rangers took the lead at 6:30 of the opening period when Andy Hebenton scored on a power play with Montreal's Claude Provost in the penalty box for hooking.

The Canadiens tied it up in the same period on a three-man break on which Henri Richard put Dickie Moore into the clear and Moore scored from about 15 feet out.

The Canadiens went ahead early in the second period when Bernie Geoffrion took a head on the net from 30 feet out in dead centre and rifled the puck past goalie Lorne Worsley.

The Rangers tied it again at 2-2 at 1:54 of the final period on a goal by Andy Bathgate, who took the puck from Brian Cullen in front of the net and beat goalie Jacques Plante with the shot.

At 4:21 Goyette, with assists from Moore and Jean-Guy Talbot, found the net from close in.

Montreal — Goal: Plante; defence: Harvey, Turner, Johnson, Talbot, Langlois; forwards: Beliveau, Geoffrion, Bonin, Backstrom, Hicke, Moore, Provost, Richard, Goyette, Marshall, Pronovost.

New York — Goal Worsley; defence: Fontinato, Morrison, Howell, Gadsby, Johns; forwards: Cullen, Bathgate, Schinkel, Shack, Sullivan, Ingarfield, Balon, Hebenton Rochefort, Ronson, Hampson, Poepin.

Referee: Eddie Powers; Linesmen: Hayes, Wicks.

SUMMARY

First period: 1. New York, Hebenton (Gadsby, Cullen) 6:30; 2. Montreal, Moore (Richard, Hicke) 11:41. Penalties: Provost 6:19, Hebenton 8:55, Johnson 19:26.

Second period: 3. Montreal, Geoffrion (Beliveau, Bonin) 3:35. Penalties: Sullivan 4:35, Moore 15:54.

Third period: 4. New York, Bathgate (Cullen) 1:54; Montreal, Goyette (Moore, Talbot) 4:21. Penalties: Culleand Moore 2:00.

Stops

Plante	7	7	10	—24
Worsley	16	11	8	—35

Detroit — Goal: Bassen; defence: Pronovost, Goegan, Odrowski, Reaume; forwards: Oliver, Howe, Fonteyne, Ullman, Glover, Aldcorn, Melnyk, Smith, Delvecchio, Lunde, Johnson, McKenzie, MacDonald.

Boston — Goal: Simmons; defence: Flaman, Erickson, Smith, Armstrong, Boivan; forwards: Horvath, Stasiuk, Bucyk, McKenney, Tessier, Mohns, Gendron, Labine, Messner, Carter.

Referee: Skov; linesmen: Armstrong, Friday.

SUMMARY

First period: 1. Boston, Boivin (Bucyk, Stasiuk) 16:43. Penalty: Smith 18:12.

Second period: 2. Detroit, Ullman (Delvecchio) 5:41; 3. Boston Mohns (Tessier) 9:50; 4. Boston, Horvath (Bucyk, Mohns) 15:18. Penalties: Armstrong 7:12, McKenzie and Boivin 10:16, Godfrey 13:25, Bucyk 18:18.

Third period: 5. Detroit, McKenzie (Goegan) 6:59; 6. Detroit Delvecchio (Ullman, Howe) 14:15. Penalties: Mohns 2:28 and 8:05, McKenzie 8:05.

Stops:

Bassen	5	10	9	—24
Simmons	10	7	5	—22

Canadiens Pile Up Points In WIFU Scoring Statistics

WNNIPEG (CP) — A pair of Canadians who never played college football are giving the high-priced, imported American talent a run for the money in the Western Interprovincial Football Union scoring derby.

They're fullback Gerry James, a graduate of high school leagues in Winnipeg and Toronto now performing with Winnipeg Blue Bombers, and tackle Doug Brown who came to Calgary Stampeders after six years in intermediate football.

James rolled up 17 points Monday as the Bombers romped over Saskatchewan Roughriders 48 - 7. The performance gave him 77 points for the season, good enough for second place in the scoring race behind Edmonton Eskimos' Jackie Parker, who has 95.

Meanwhile, Brown, a place-kicking specialist with the Stampeders, counted 15 points on two field goals, seven converts and two singles in two games. He moved into fourth place with 69 points—three fewer than Edmonton fullback Johnny Bright, who is third.

Speedy Willie Fleming, former Iowa University star with British Columbia Lions, scored one touchdown in B.C.'s only game, but dropped to fifth place in the race from a second place tie he enjoyed a week ago.

He has 66 points.

Bright, perennial western pro all-star from Drake University, notched two touchdowns in Eskimos' two games, while Parker, from Mississippi state, counted one TD.

All others among the top 10 scorers are Americans, statistics compiled by The Canadian Press show.

The leaders:

	TD	C	FG	S	Pts
Parker, Eskimos	8	17	9	3	95
James, Bombers	6	22	5	4	77
Bright, Eskimos	12	0	0	0	72
D. Brown, Stamps	0	34	9	9	69
Fleming, Lions	11	0	0	0	66
Lunsford, Stamps	10	0	0	0	60
Renn, Riders	8	0	0	2	50
Filipski, Stamps	8	0	0	1	49
Shannon, Bombers	5	12	0	1	43
Pitts, Bombers	7	0	0	0	42
Stone, Stamps	7	0	0	0	42
Shepard, Bombers	5	0	0	12	4

Strikes 'n' Spares

Results of senior women's five-pin bowling: Cook 4 Stewart 0, Watter 2 Matheson 2, Moore 1½ Koehle 2½.

High single: Lena Koehle 311. High aggregate Dot Waterer 721. Team high single and aggregate Koehle 1026 and 2768.

Results of men's ten pin games: IOOF 1 Gassers 2, Lucky Strikes 3 Flukes 0, Algars 1 Oldtimers 2.

High single and aggregate: Reo Rocheleau 218, and 561.

Team high single and aggregate: Lucky Strikes 848 and 2396.

Other high scorers: Steve Chamut 211, Ross Mark 202, Chuck Symonds 200.

HOW YOUR LIVER BILE HELPS BREAK DOWN FATS

IN THE DIGESTIVE TRACT

Laboratory tests have now proved that liver bile emulsifies fats . . . actually breaks them down. It is an established fact that when liver bile is added to fatty solids, the fats are broken down and form a smooth, easy-flowing mix.

In your digestive tract, liver bile helps break down fats the same way. Many of the foods you eat reach the digestive tract as undigested fatty solids. Your golden liver bile helps break down these fats . . . for easier and more complete digestion.

Carter's Little Liver Pills' exclusive formula of vegetable ingredients relieves irregularity gently and effectively. At the same time, it actually improves the flow of liver bile needed to break down fats in your digestive tract.

So when you feel sluggish, headachy, nervous and need a laxative, take Carter's Little Liver Pills.

Remember, Carter's not only relieve irregularity, but actually improve the flow of liver bile. Get Carter's Little Liver Pills today!

Cards Drop Rocky Ridges

ST. LOUIS (AP) — St. Louis Cardinals shuffled minor league player personnel Tuesday and handed veteran infielder Rocky Bridges his unconditional release.

The National League club called up pitcher Ray Washburn and infielders Jerry Marx and Jerry Buchek from Rochester of the International League and pitchers Clint Stark and Craig Anderson and outfielder Jim Hickman from Tulsa, Okla.

Sent down to the minors were pitchers Bob Grim, Bob Duliba and Ed Bauta and outfielder Dennis Waite. They were assigned to Rochester, but eventually are to go to Miami when the Cards' switch in working agreements between the two IL clubs becomes final.

Pain-Wracked Mantle Insists He'll Play

PITTSBURGH (AP)—Mickey Mantle, grimacing from the pain of an injury he tried to cover up, and the rest of the New York Yankees were a determined gang Tuesday in their workout for the sixth game of the world series.

It was disclosed that Mantle played despite a groin injury in Monday's game, won 5-2 by Pittsburgh in New York.

While he tried to brush it off, as he has all his aches and pains, it was evident he was having trouble as he took his swings in the batting cage.

Batting left-handed, the switch hitting home run king of the American League got off a few long shots into the right-centre reaches of Forbes Field. But when he missed, his face was contorted by pain.

Speaking softly, Mantle said, "I woke up with it yesterday morning. I don't know how it happened.

"But it doesn't bother me," he insisted. "I'll play."

Manager Casey Stengel revealed Mantle's injury. "I told him not to do too much out here," said Case, "to take it easy for tomorrow."

While Mantle's condition had to be a worry, Stengel mentally was juggling Whitey Ford and Bob Turley in an attempt to decide his starting pitcher for today's sixth game. The Yankees, down 3-2 in games and now 4-1 underdogs to win the best-of-seven series, are 6-5 picks, however, to beat Pirate right-hander Bob Friend again today.

Terry Downes Drops Giardello

LONDON (AP) — Terry Downes, British middleweight champion, scored a major upset by outpointing Joey Giardello of Philadelphia Tuesday night in a 10-round bout at Wembley indoor stadium.

Downes weighed 160½ pounds and Giardello weighed 160¼.

The victory put the 24-year-old Briton in a challenging position for a crack at the world crown.

Gene Fullmer is the U.S. National Boxing Association champion. Paul Pender holds the New York-Massachusetts states version of the championship.

Against the rugged 30-year-old Giardello, Downes used a stinging left lead and mixed it cleverly with combination attacks.

Giardello brought blood streaming from a cut over Downes' left eye in the third round but his seconds did a good job and from then on he was never troubled.

Cougars Take Merritt Team

MERRITT (CP) — Centre Gerry Goyer scored three goals here Tuesday night and sparked Victoria Cougars of the Western Hockey League to a 4-2 exhibition win over Merritt Grand Centrals before 1000 fans.

Goyer was the difference as the newest Okanagan Senior League team put up a spirited battle before bowing to the Cougars.

Victoria's other goal was scored by defenceman Wayne North who also earned two assists in a standout performance.

Marty Tabersky and Pete Sirbu scored for Merritt.

Houston Seeks Ball Franchise

PITTSBURGH (AP)—Houston, Tex., Tuesday night applied for—and likely will be granted—a National League baseball franchise in formal action that probably will set up an American League *fight to move into Los Angeles.*

The application to bring the Texas city into major league baseball in 1962 was made by the Houston Sports Association, a group headed by Craig S. Cullinan Jr. and George Kirksey.

No American League comment was immediately available. But some American League club owners are on record as demanding a Los Angeles franchise to parallel any expansion plans by the National League.

The National League will meet in Chicago Monday to consider the Houston application.

BOMBERS TOP TICATS IN FLAG FOOTBALL

In a regularly scheduled flag football game between the L.V. Rogers High School and the Nelson "Tigercats" over the holiday weekend, "Bombers" emerged the winners with a 21-0 shellacking of the newly-organized city "Tigercats."

For the victors Grant counted two of his club's touchdowns both on sweeping end plays. Florio caught a 15-yard pass from quarterback Mike Laughton for the third and final Bomber touchdown.

Playing in an exhibition game Monday the city "Tigercats" upset the high flying "Bombers" with a 21-7 win. Halfback John Austin scored twice for the winners and end Mike Borch tallied the other touchdown. For the shorthanded "Bombers," fullback Hughie Hooker put the high school squad on the scoreboard. Referees for both games were "Jake" Jacobson and Ernie Gare, linesmen — Harry Berekoff and Don Stewart.

Next scheduled games will come up this weekend when both Notre Dame squads will swing into action with one game against the High School Bombers and the other lining up the city "Tigercats."

IRONIC END

STRASBOURG, France (AP) Joseph Kremer, 53 - year - old father of 18 children, was attacked by four men and stabbed to death as he left a cafe. The place where it happened: Place des Orphelins (Orphans' Square).

Greatest Comeback Club, Boasts Cimoli

PITTSBURGH (AP) — Pittsburgh Pirates, still exulting Tuesday over their two straight triumphs at Yankee Stadium, were happy to be back home.

"I'll bet you never thought you'd have to come back," outfielder Gino Cimoli chided newspaper men.

Cimoli was referring to premature obituaries written about the Pirates after they had suffered humiliating defeats by New York Yankees in the second and third games.

"Shucks," he added. "We just wanted to show you guys how we've been doing it all year. This is the greatest comeback club in the history of baseball."

Danny Murtaugh, the manager, explained it more seriously.

"We've been a good road club all year," he said, "but naturally we prefer playing at home. We have a pretty good record at Forbes Field."

The Pirates, showing no ill effects from the mob scenes on their arrival from New York Monday night, held a two-hour workout Tuesday in preparation for today's sixth game. The Pirates, after trailing two games to one, now boast a one-game edge in the five games played so far.

Soccer Results

LONDON (Reuters) — Results of Tuesday night's soccer games:

Football League Cup
First Round

Ipswich Town 0 Barnsley 2
Oldham Athletic 2 Hartlepools United 1
Preston North End 4 Peterborough United 1
Watford 2 Derby County 5

Second Round

Bury 3 Sheffield United 1

NHL Standings

By THE CANADIAN PRESS

	W	L	T	F	A	P
Montreal	2	0	2	13	7	6
Chicago	2	0	1	8	5	5
New York	2	2	0	11	9	4
Boston	0	1	3	9	10	3
Detroit	0	1	3	9	11	3
Toronto	0	2	1	5	13	1

Blockers Set Him Up for Record, Says Modest Rider Ron Stewart

OTTAWA (CP) — "Anyone could have done it with that blocking," said five-foot-six, 175-pound Ronnie Stewart, the one-man blitzkreig of Ottawa Rough Riders.

"All I had to do was follow fellows like Kaye Vaughan and Marv Bevan and then out-run the rest."

In this off-hand manner, Stewart, 25-year - old Torontonian, summed up his four touchdowns against Montreal Alouettes Monday and his record-smashing all-Canadian rushing performance of 287 yards.

The old mark of 213 yards was set by Gerry McDougall of Hamilton in 1958.

With Stewart carrying 15 times for an average gain of just over 19 yards a carry, Riders beat the old team record with 468 yards rushing — and with ace plunger Dave Thelen on the sideline, with an injured shoulder. Riders old Big Four record, set in 1958 against Toronto Argonauts, was 445 yards.

Stewart reeled off his touchdowns with runs of 37, 32, 51 and 59 yards.

On the last touchdown, little more than a minute from the end of the game, Riders thought Stewart had a rushing record but wanted to make sure.

Quarterback Russ Jackson called Stewart's play in the huddle and added: "And we're going all the way. Let's pile it up for Ronnie."

And pile it up they did.

"It's lucky that last Alouette was one of their slower linemen; at not a back," Stewart added. "I was so tired I think he'd have caught me easily."

Together with his Saturday performance here, Stewart scored six weekend touchdowns to bring his total by rushing for the season to 13, one short of the Big Four mark set by Pat Abbruzzi of Montreal in 195. Stewart is six points behind Montreal's George Dixon as top scorer this season. Dixon has 90 points.

EATON'S Hearing Clinic

comes to the

T. Eaton Co. Ltd.

Heavy Goods Store

At

NELSON

Wed., Thurs. — Oct. 12-13

Take advantage of this opportunity to get your hearing tested without charge, by EATON'S Hearing Aid Consultant in attendance.

EATON'S is now establishing a periodic service for the hard of hearing, and has the practical experience to furnish you with the exact hearing aid to best overcome your individual type and degree of hearing loss.

Come in, see, and try the slim, attractive Hearing Glasses, or the Magic Ear III, worn behind the ear, weighing only ¼ ounce.

Save $15.00 on the purchase of any hearing aid fitted during this initial Clinic period. Make your appointment now!

NELSON READY MIX CONCRETE LTD.

★ All Sizes Crushed Rock
★ Ready-Mix Concrete
★ Pea Gravel for Roofing
★ Road Gravel ★ Sand

Phone 871

PREMIER SAND and GRAVEL LTD.

ELECTRIC MOTOR REWINDING

Service and Repairs

We Rewind All Size Motors and Armatures

See Us About All Types of INDUSTRIAL CONTROLS

Coleman Electric LTD.

Phone 2055 Nelson, B.C.

Our Business Is Moving

"EXCLUSIVELY"

HOUSEHOLD GOODS

PACKING -- STORAGE -- SHIPPING

WEST TRANSFER CO.

PHONE 33

Accurate Estimates — Without Obligation

OFF ON A 9,000-MILE HOP—Here's that Atlas ICBM starting on its 9,000-mile hop from Cape Canaveral, Fla., to near Prince Edward island, off the southern tip of Africa in the Indian ocean. USAF said the 82-foot missile had enough fuel left for two or three thousand miles farther. Best Soviet distance known in such a test is 8,500 miles.

Pearson Advises Ottawa to Interest U.S. in Food Bank

REGINA (CP)—National Liberal Leader Lester Pearson said Monday the Diefenbaker government should work to interest the United States in the food bank idea as a partial solution to the problem of agricultural surpluses.

Mr. Pearson said Canada needs to overcome competition in surplus disposal by working in co-operation with the U.S. and that an aggressive sales policy is also needed.

At a press conference, he said he hopes to meet with the Saskatchewan Farmers Union, other agricultural leaders and farmers themselves to get their views on agricultural problems and methods that could be used "to overcome the wheat glut."

MARKETING SETUP GOOD

He was asked to comment on a recent proposal by Stanley N. Jones of the Winnipeg Grain Exchange that a group of experts should study all facets on Canadian grain marketing to solve disposal problems, and that the provision of adequate income and social guarantees for producers might be divorced from the marketing process. Mr. Pearson said he cannot see any use for such a study now as the present marketing system is good.

While the entry of Britain into the European Common Market was not imminent, Mr. Pearson said he thinks anything that brings European countries closer together politically and economically is a good thing. But he hoped such a move could be taken without hurting Canada.

Canada should not object to Britain joining such a group but take positive action and figure out how to work in an Atlantic trade area community.

Mr. Pearson said that the UN should support the legitimate government of the Congo, but admitted it is difficult to determine what is the legitimate government.

LONDON (AP) — Mrs. Sarah Walker was granted a divorce Monday on the grounds of her husband's adultery 28 years ago. She announced she would remarry. Mrs. Walker is 72.

New Device May Lead To More Atom Weapons

WASHINGTON (AP)—A new device for extracting fissionable uranium may bring atomic weapons within reach of many more countries, the Washington Post says.

The newspaper refers to a gas centrigue developed by several companies in West Germany which purifies uranium ore by using the principle of the cream separator. It separates the heavier isotopes of uranium from the lighter, fissionable isotopes by centrifugal force.

A United States firm, Thor-Westcliffe Development Incorporated of Santa Fe, N.M., has been licensed to import the centrifuge for study. It is said to be much cheaper than present methods of extraction.

But Atomic Energy Commission officials said the device was still in the development stage and it was too early to say whether it was a significant development.

However, the Washington Post says the U.S. has approached the West German government in an attempt to have techniques for purifying uranium classified "secret."

Pearkes Works Hard From Dawn to Dusk

OTTAWA (CP)—The epitome of the military, Hon. George Randolph Pearkes, VC, became defence minister at a time when the new Progressive Conservative government began cutting defence expenditures lustily.

Highly respected among the services, he was put in the position of having to defend government decisions which were unpopular with the armed forces: cancellation of the Mark VI CF-100 jet, scrapping of the Arrow interceptor.

He brought prodigious energy to the defence department, though on his retirement from government today to become lieutenant - governor of British Columbia he was 72. He went like 60 from dawn to dark.

Mr. Pearkes once confided a year or so ago he would have preferred to be defence minister some years earlier when the defence buildup was under way and plenty of funds were available to the department.

But he cheerfully accepted government decisions slashing defence spending and defended them as stoutly and energetically as he tackled everything.

BUTT OVER BOMARC

He was the butt of innumerable jibes when the government adopted the Bomarc anti-aircraft missile while the weapon was still failing in test flights. But he never took any of these personally. In the end, he had his day when the Bomarc began to work.

Mr. Pearkes regularly worked an 11-hour day attending various cabinet meetings, meetings of his senior officers, sittings of the Commons and of Commons committees. He was the only witness at some 20 sittings of the Commons defence committee at the last parliamentary session.

Mr. Pearkes, wounded five times in action in the First World War, never waits for an elevator if it isn't handy. He runs up the stairs.

He loves to fly in the RCAF's Comet jetliner. Once when it took him to Fredericton, the foot of the ramp was placed on one side of a large water puddle. Unlike his officials who walked around the puddle, Mr. Pearkes jumped over it like a schoolboy.

STOPPED SMOKING

He quit smoking years ago when his parliamentary roommate, the late John T. Hackett, used to open the windows wide in mid-winter to get rid of the smoke. He took an occasional drink of whisky at the many functions he attended as a cabinet minister. If he attended a dinner-hour function, he returned to his office to work until 10 p.m.

English - born Mr. Pearkes served 2½ years in the RCMP and 30 years in the army, joining as a private.

He won the Victoria Cross as a major at Passachendaele in 1917 for bravery and skillful handling of troops when, although wounded, he captured an enemy position and held it with a small number of men against repeated German counter - attacks. He also won the Distinguished Service Order, the Military Cross and the Croix de Guerre.

As a major-general, he commanded a division and later Pacific Command during the Second World War.

He was first elected to the Commons in 1945 for the B.C. seat of Nanaimo, being re-elected there in 1949 and in Esquimalt-Saanich in 1953, 1957 and 1958.

He was married in 1925 to the former Constance Blytha Copeman of Victoria and they have one son, John Andre, a Vancouver lawyer.

Business Spotlight . . .

Expert Disagrees With Some Taxation Ideas

By FORBES RHUDE
Canadian Press Business Editor

Sir Frank Bower, British tax expert who was knighted for his work in that field, disagrees with some current ideas regarding taxation.

He disagrees with the philosophy of using taxation as a means of redistributing income and thinks it is unsound to give tax concessions to encourage exports.

He agrees that we must accept fairly heavy taxation to finance such things as education and certain social services which can't be borne by the individual.

However, he sees danger if taxation is carried to the point where it is impossible to reward adequately men of outstanding ability. He says:

"It is the top one-per-cent of the population (in ability) that makes all the difference between one country and another, and if taxation diminishes the force of that spearhead, then taxation will do immeasurable harm."

Sir Frank gave his views in an interview during the recent meeting in Calgary of the Canadian Chamber of Commerce, at which he represented the Association of British Chambers of Commerce.

In regard to tax concessions to encourage exports, Sir Frank says European countries, after having tried this method, find that it "doesn't work."

Such concessions, he said, take a cost off one part of economy and puts it on another, and he feels this is not the answer to the cost problem.

Asked if Canada's young economy and particular trade problems may perhaps offer a different situation from that of the mature European economies, Sir Frank felt Canada would also find that tax concessions for exports are unsound—if she tries them.

Questioned further regarding Canada's trade problems, he commented:

"I don't know the answer as to how you can live alongside a high-wage economy (the United States) which is supported by a relatively high tariff, and yet yourself pursue liberal trade policies. I would like time to think it out, just as you people will have to think it out."

Sir Frank, who entered the taxation field with Lever Brothers Ltd., now Unilever Ltd., from which he recently retired, is immediate past president of the Association of British Chambers of Commerce. He was chairman of the tax committee of the Federation of British Industries, 1954 to 1959, and has represented the International Chamber of Commerce on the fiscal commission of the United Nations.

Estonian On Khrushchev's Ship Seeks Asylum In U.S.

NEW YORK (AP)—An Estonian crew member from Soviet Premier Khrushchev's own ship, the Baltika, has defected to seek political asylum here.

He is identified as Victor Jaanimets, 29, an oiler. Estonian Vice-Consul Ernst Jaakson said Jaanimets had visited an Estonian centre Monday night.

An immigration official confirmed the crew member had asked asylum Monday.

The Baltika, carrying Khrushchev to the United Nations General Assembly session, arrived here Sept. 19. It has been tied up at an East River pier.

Valeri Kravchenko, a Soviet consular official, and a group of about 10 other persons from Washington arrived at the immigration office here today and told reporters: "We want to find out what happened."

Immigration officials declined to permit the press to interview or photograph the seaman until his status is determined.

"If we decide he is a bona fide political refugee and he himself wishes to talk, such notice will be given," said P. A. Esperdy, district director of the immigration service.

Corporation Profits Down Before Taxed

OTTAWA (CP)—A general decline in corporation profits before taxes during the first half of 1960 was reported Tuesday by the bureau of statistics.

The first half of the year produced profits before taxes estimated at $1,632,000,000, down about two per cent from $1,658,000,000 in the same period last year.

A sharper decline of 6.7 per cent was estimated for the second quarter of this year, when profits were estimated at $778,000,000 as against $834,000,000 in the corresponding three months of 1959.

Missing Kiddies Found All Safe

SANGUDO, Alta. (CP) — Four children missing from their farm home since Monday afternoon have been found, RCMP reported Tuesday.

"They have been found and they are all right," an RCMP corporal said. There were no details available immediately.

The children, ranging in age from six to 13, were reported missing by their parents, Mr. and Mrs. Laverne Sim.

Sangudo is about 65 miles northwest of Edmonton.

Search of bush in the area started Monday night.

McCorquodale Sees No Point In Appeal

CALGARY (CP) — An appeal on behalf of Ronald McCorquodale, 25, convicted murderer of 10-year-old Lynn Lefurgery, has been withdrawn.

Lawyer Michael Bancroft said Tuesday in Alberta Appeal Court McCorquodale had instructed him by letter to withdraw the appeal.

The court told Mr. Bancroft Oct. 3 he must obtain written instructions from his client before the move could formally be made.

McCorquodale said in his letter:

"I don't see any point in carrying this case further since I suppose we have obtained the best results possible."

McCorquodale was found guilty on May 27 of the sex slaying of the Calgary girl, who was found beaten to death last Nov. 19 in the basement of a church.

He had been sentenced to hang in August, but the federal cabinet commuted the sentence to life imprisonment and later instructed the parole board never to release McCorquodale from custody.

The letter thanked Mr. Bancroft for a "good job" under "tough" circumstances and expressed surprise that the appeal had not been withdrawn before. McCorquodale has been in the Lethbridge, Alta., jail since his conviction.

Your Individual Horoscope

By Frances Drake

Look in the section in which your birthday comes, and find what your outlook is, according to the stars.

For Thursday, October 13, 1960

MARCH 21 to APRIL 20 (Aries) — Mars' in-between position suggests examination, delineating all routes and positions offered before indulging or taking a stand. System, integrity, fairness must exist for true success.

APRIL 21 to MAY 21 (Taurus)—Again the "race against time" may tempt, but this is often because we either attempt too much in too little time, or we delay the important items if achieving in others. Get organized!

MAY 22 to JUNE 21 (Gemini)—Mistakes are made by the best of men, but those who admit theirs and strive to better their ways will gain most, and fastest. Regular business may need bolstering.

JUNE 22 to JULY 23 (Cancer)—Waiting patiently is a great asset, but not taking a firm stand and backing your beliefs can be devastating and lose a worth while position and ground hard won earlier. Know to act, too.

JULY 24 to AUGUST 23 (Leo)—One persons' delight is not necessarily another's, so thoughtfully choose upcoming pastimes to benefit all, as you would occupations to suit talents. In work hours, be steady, agreeable.

AUGUST 24 to SEPTEMBER 23 (Virgo) — We all must share the brunt of disfavors and unwanted, often unexpected, happenings. But when wise cooperation is solid and cheerfully given, relief from pressure, pleasantness exists.

SEPTEMBER 24 to OCTOBER 23 (Libra) — Splendid Venus aspect urges all your talents forward, in whatever area they can be most helpful to right causes. These are days for listening and judging well, for not being afraid.

OCTOBER 24 to NOVEMBER 22 (Scorpio) — Under day's star aspects Mars and the Sun particularly stress care in details, accuracy in written matters. You can achieve more than thought if mindful of little items.

NOVEMBER 23 to DECEMBER 21 (Sagittarius) — Off-again, on-again period, a need for your natural straightforward manner is strong. Ascertain facts, then proceed, and heed errors of past to forestall reoccurences. Shun prejudice.

DECEMBER 22 to JANUARY 20 (Capricorn) — Never underestimate opposition. Also be mindful with whom you choose sides. Look at past events, how they were handled, how offerings were treated, mistreated. Judge for future.

JANUARY 21 to FEBRUARY 19 (Aquarius) — You born a few days before and after the change of Sign will have more variety, maybe more hazards than usual; all will run into some snags that your common sense can manage. Tranquility within!

FEBRUARY 20 to MARCH 20 (Pisces) — Activity is good, but the kind we indulge is equally important. Make no hasty starts and have to retrace steps. Put your philosophical mind to the test. Have continuity, a smile.

YOU BORN TODAY can make or break a project. Put your gifts to work coordinately. You possess integrity, manifest sociability, good manners, can attract to your way of thinking. And you naturally think for the good of all concerned. These fine qualities if you are living true to your best, developing your strength. Wise purpose, humaneness, pride in heritage, dislike of injustices, a strong liking for pleasure make for a very interesting person. Don't overwork, take time for contemplation, enjoy the artistic things you would, can. Birthdate of: many noted jurists and lawyers.

London Town Fathers Wave Clubs Over Rent Raisers

LONDON (AP) — The town fathers of Cockneyland are waving a club over the heads of the private landlords who want to triple the rents of tumbledown East London tenements.

If the landlords don't stop their profiteering and keep rents down, the borough councils warned they will step in and buy up money-grabbing properties at low prices.

The Cockneys cheered.

The owners already have backed down a little, faced with this prospect. But the boroughs of Bethnal Green and Stepney are keeping up the threat to make sure nothing goes awry in grimy, cheerful Cockneyland.

LIFT CEILINGS

Rents in privately-owned housing used to be controlled and comparatively cheap. Then the national government decided to give some incentive to private builders by allowing gradual rent increases.

But if the rents get too high, the authorities can step in and buy up the property at their own price in the best interests of the community.

The apartments involved in the London dispute are dismal blocks with meagre plumbing, the view grey perspective of narrow streets. They are getting on to 100 years old. But to the Cockneys they are home and have been for generations.

In Stepney, they were paying as little as s 2d ($1.14) a week rent for the smallest flats. The owners wanted to raise this to 25s.

In Bethnal Green the rents ranged a little higher. The owners wanted up to £3 15 shillings for a four-room apartment.

The owners said take it or leave it.

The Stepney and Bethnal Green borough councils stepped in. They applied to the ministry of housing for compulsory purchase orders.

The owners brought their rents down to a range of 10s 3d for the smallest to one pound 17s for the largest apartment.

So the Cockneys still 'ave their 'umble 'ome sweet 'omes.

A hotel has been opened in Tanganyika at Lake Manyara overlooking one of the world's finest game reserves.

World Briefs

NAIROBI, Kenya (Reuters)—An African politician has called on taxpayers in the United States, Britain and other Western countries to pay "a little more in taxes" for investment in African countries like Kenya. The proposal was made Monday by Masinde Muliro, deputy leader of the Kenya African Democratic Union party.

NEHRU RETURNS

NEW DELHI (AP) — Prime Minister Nehru returned today from the UN General Assembly. He said he had nothing to report to newspaper men.

CULTURAL RELATIONS

LONDON (AP) — Moscow Radio reported today the Soviet Union has set up a commission for friendship and cultural relations with Cuba.

Proudly We Present the

1961 RAMBLER

A handsomely restyled grille and new hood lines distinguish the 1961 Rambler Classic station wagons, available in three-seat and two-seat models. Fresh sculptured side styling accents the compact Rambler's new front-end design. Engines in the Classic series include the lightweight aluminum six-cylinder engine rated at 127-horsepower and the V-8 engine developing 200 horsepower.

★ Aluminum Die-cast Engine Block
★ More than 2 million miles of testing.
★ New Armored Muffler & Tailpipe
★ New Heating and Ventilating System
★ Molded Cushion, Acoustical Fiber Glass Ceiling Panel
★ Improved Economy and Performance

If You Are Looking for a
USED CAR
the Place to Go Is
Parkview Motors
The tremendous popularity of Rambler and Volkswagen means there is always a good selection of trade-ins.

See the car which started the stampede to the compact car.

See the car which has more compact car experience "built in" for your economy, comfort and safety - - - at

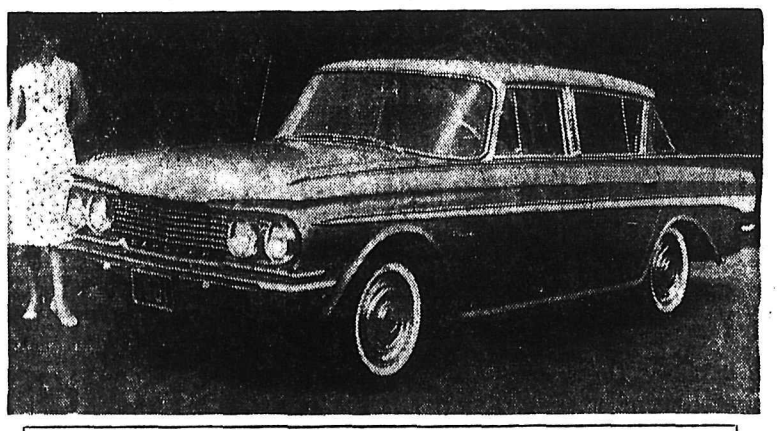

The 1961 Rambler Classic features new front-end styling — hood, front fender and a new "lattice-work" grille. Other styling highlights are fresh sculptured side styling and one-piece bumpers. The compact 108-inch wheelbase Rambler Classics are available with 127-horsepower aluminum six-cylinder engines, or V-8 engines rated at 200 horsepower.

PARKVIEW MOTORS LTD.

323 Nelson Ave. Opposite Hume School Phone 1454

LI'L ABNER

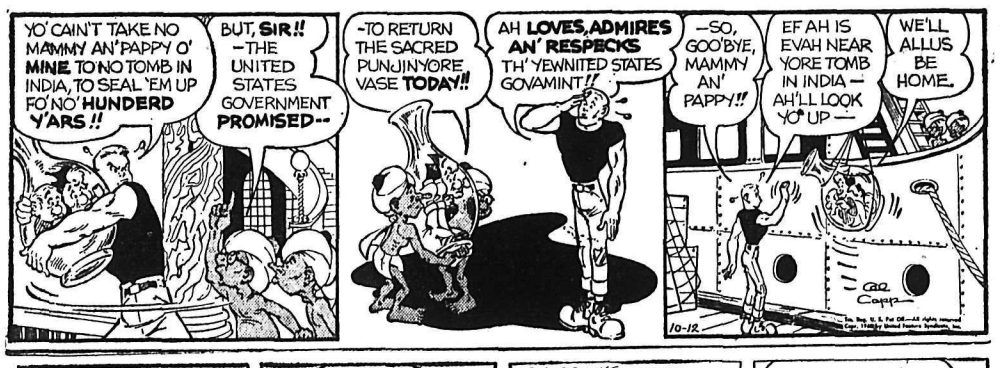

HI AND LOIS

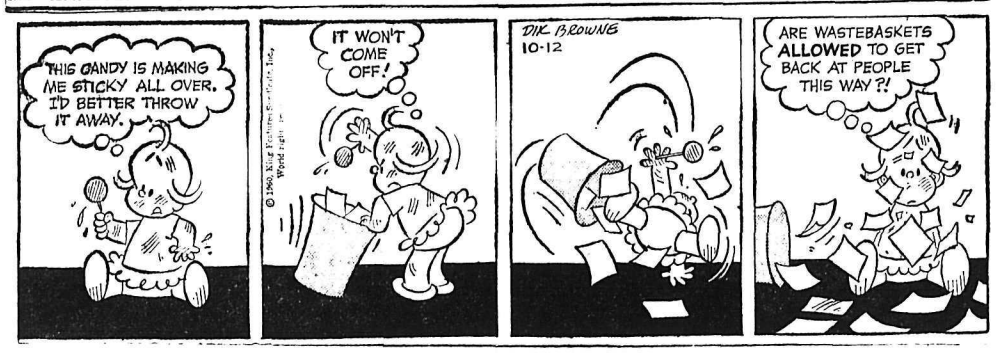

B. BRADFORD

DONALD DUCK

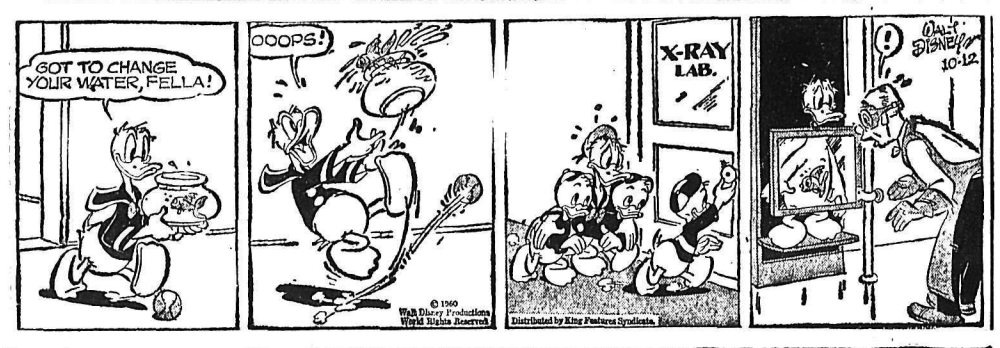

JULIET JONES

BLONDIE

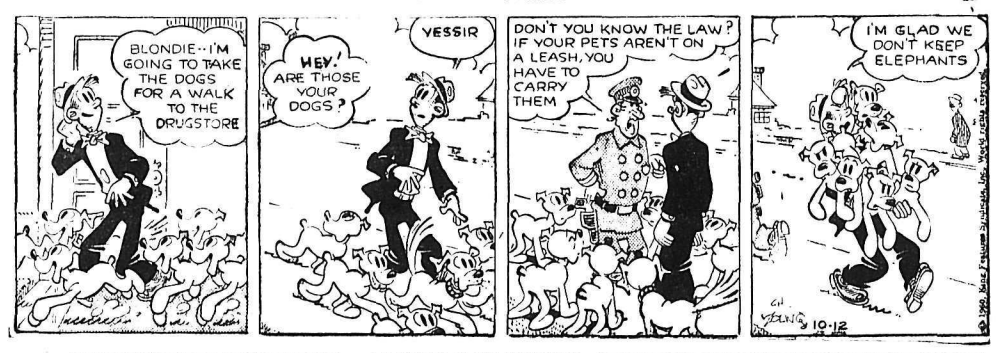

BUZ SAWYER

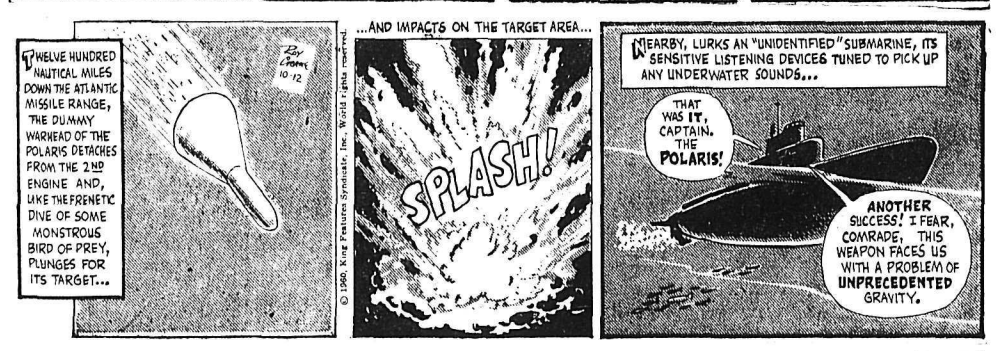

B. BAILEY

JIGGS

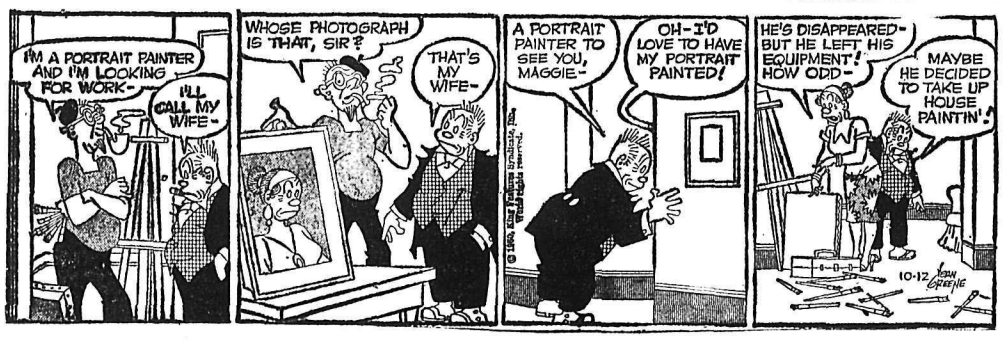

STOCK QUOTATIONS

The Daily News does not hold itself responsible in the event of an error in the following lists.

TORONTO STOCKS

(Closing Prices)

MINES	
Acadia Uranium	.06
Advocate	3.75
Anglo Rouen	.16
Atlin Ruff	.08½
Aumaque	.07
Aunor	2.80
Barnat	1.61
Base Metals	.10
Baska Uranium	.06
Bibis Yukon	.06½
Brunswick	2.98
Buffalo Ank	1.33
Campbell C	5.30
Campbell R. L.	14.75
Cassiar	12.75
Chromium	4.50
Coniaurum	.64
Cons. Discovery	3.35
Cons Halliwell	.45
Cons Mining & Smelting	17.87½
Cons Regcourt	.06
Con Sanorm	.07½
Conwest	3.25
Copper Corp	.16
Copper Man	.09
East Amphi	.05
East Malartic	1.45
East Sullivan	1.56
Elder Gold	1.07
Falconbridge	32.50
Faraday	.81
Frobisher	.10
Geco	17.37½
Giant Yel.	11.25
Goldale	.17
Gunnar Gold	7.60
Harminerals	.06
Headway	.32
Hollinger	20.00
Hudson Bay	44.00
Inspiration	.30
Int. Nickel	48.00
Iron Bay	1.55
Jonsmith	.10½
Kerr Addison	13.25
Labrador	17.50
Lake Lingman	.08½
Lakeshore	4.00
Little Long Lac	1.70
Lorado	.49
Macassa	2.65
Madsen R. L.	2.92
Malartic G. F.	.76
Maneast	.03½
Maritime Mining	.69
McLeod	1.12
McMarmac	.04½
Murry M	.46
New Alger	.04½
New Bidlamaque	.05½
New Delhi	.10
New Harricana	.08½
New Hosco	.42
New Jason	.06½
New Lund	.12
New Malaque	.56
Nipissing	.75
Noranda New	40.00
Normetals	2.65
Norpax	.07
North Rankin	.43
Opemiska	5.75
Pickle Crow	.72
Preston E. D.	4.65
Quebec Copper	.05
Quebec Lithium	2.10
Quebec Metallurgical	.63
Quemont	8.10
Radiore	.47
Rio Algom	7.70
Rayrock	.51
San Antonio	1.38
Sherritt Gordon	2.99
Steep Rock	7.00
Sullivan Con	1.52
Sylvanite	.23
Taurcanis	.45
Teck Hughes	1.70
Thomp-Lund	.53
Tombill	.36
Trans Cont Res	.13½
United Keno	6.50
Upper Canada	1.04
Ventures	23.75
Violamac	1.05
Waite Amulet	5.80
Wiltsey Goglin	.11½
Wright Hargreaves	.11
Yale	.12
Yellowknife Bear	1.03
Young (H.G.) Gold	.70
OILS	
Banff Oils	.90
Bailey Selburn	5.25
Bata Petroleum	.04
Calgary and Edmonton	14.50
Canadian Devonian	3.80
Home A	8.25
Long Island Pete	.10½
Marigold	.07
Midcon	.30
Nat. Pete	1.75
New Continental	.19
Pacific Pete	10.25
Ponder	.49½
Place Oil	.37
Prov Gas	1.96
Royalite	5.95
Spooner	.11
Stanwell Oil	.27
Triad	2.12
United Oils	1.18
Yank Canuck	.04

INDUSTRIALS	
Abitibi	38
Algoma Steel	31½
Aluminum	29
Analog	5¼
Argus 2nd pfd.	48
Atlas St.	20½
B.A. Oil	28¼
Beatty Bros.	5⅞
Bell Telephone	46
Brazilian	4.48
B.C. Electric 4¾s	92⅛
B.C. Forest	10¾
B.C. Packers A	14
B.C. Power A	31¾
Burns A	13⅛
Canadian Breweries	38
Canadian Celanese	20¼
Can. Cement	25¼
Can Chem Co	6¼
Canadian Dredge	11¾
Can. Malting	53
Can Oil	20½
Canadian Pacific Rly	21½
Can. Packers A	46⅛
Can. Packers B	46¼
Cockshutt	13¾
Columbia Cellulose	3.90
Cons Gas	14
Dist. Seagram	28⅝
Dom. Foundries	41¾
Dom Magnesium	7⅛
Dom. Stores	59½
Dom. Tar & Chemical	12½
Dom. Textiles	9
Famous Players	19¼
Fanny Farmer	17¼
Ford U.S.	64¼
Gatineau	36
Gatineau 5% pfd	99¾
Imperial Oil	32⅝
Imp. Tobacco	12¼
Ind. Acc.	40½
Loblaw A	28¼
Loblaw B	30¼
Massey Ferguson	8⅝
Molson Brewery	21
Mont. Loco	13⅞
Moore Corp.	43½
Page Hershey	24½
Russ. Industries	9½
Shawinigan	25¼
Simpsons A	26¾
Standard Paving	14½
Steel of Canada	65½
Texaco	49
Union Gas of Can	14⅞
United Steel	5⅝
Woodwards A.	5.05

Holiday Traffic Toll Highest In Many Years

By THE CANADIAN PRESS

Violent death swept Canada during the three-day Thanksgiving holiday weekend. The traffic toll was the highest in years.

A Canadian Press survey showed that at least 92 Canadians died accidentally between 6 p.m. Friday and midnight Monday.

Fifty-seven persons died on the country's highways, topping by six a 1957 figure. Ten persons were killed in hunting accidents.

Ontario had 32 dead, 23 in traffic. Quebec counted 26 accidental deaths, seven involving hunters and 14 on the roads.

Traffic mishaps killed three persons at Argyle, Ont., and three men at Thornloe in Northern Ontario. Three men were drowned when a boat capsized on a British Columbia lake Saturday.

Only Prince Edward Island and New Brunswick were free of fatalities.

PREDICTION EXCEEDED

The highway death figure topped by 22 the figure predicted by the Canadian Highway Safety Council.

British Columbia had the highest toll in the West with five drowned and six killed in traffic for a total of 11. In Alberta seven persons died accidentally, four in traffic.

Saskatchewan counted eight dead, all but one on the highways. Manitoba had five deaths, one in traffic.

In the Atlantic provinces, Nova Scotia had one death in traffic. Newfoundland had two fatalities, one in traffic and one in fire.

TELEVISION FOR TODAY

PACIFIC STANDARD TIME

KHQ-TV — Channel 6

7:00 Award Theatre
7:30 Wagon Train *
8:30 Price Is Right (C) *
9:00 Perry Como (C) *
10:00 Peter Loves Mary *
10:30 News and Weather
10:45 Late Movie: "Meet the People"

KREM-TV — Channel 2

5:30 Lone Ranger *
6:00 You Asked For It
6:30 Newsbeat
7:00 Tombstone Territory
7:30 Hong Kong *
8:30 Adventures of Nelson Family *
9:00 Hawaiian Eye *
10:00 Naked City
11:00 11th Hour News and 11 o'Clock Movie

KXLY-TV — Channel 4

7:30 Brakeman Bill
8:00 Ding Dong School
8:30 Susie
9:00 December Bride *
9:30 Video Village *
10:00 I Love Lucy *
10:30 Clear Horizon *
11:00 Love of Life *
11:30 Search For Tomorrow *
11:45 Guiding Light *
12:00 Divorce Hearing
12:30 As The World Turns *
1:00 Song Shop
1:15 Take 4
1:30 Houseparty *
2:00 Millionaire *
2:30 Verdict Is Yours *
3:00 Brighter Day *
3:15 Secret Storm *
3:30 Edge of Night *
4:00 Movie at 4
5:30 Abbott and Costello
6:00 6 o'clock News
6:15 Doug Edwards *
6:30 Our Miss Brooks
7:00 Playhouse
7:30 Aquanauts *
8:30 Wanted Dead or Alive *
9:00 My Sister, Eileen *
9:30 I've Got a Secret *
10:00 Armstrong Circle Theatre *
11:00 11 o'clock News
11:15 Jack Paar *

(Programs subject to change by stations without notice.)

VANCOUVER STOCKS

(Closing Prices)

MINES		
Beaver Lodge	.04½	
Bralorne	5.50	
Canusa	.03½	
Cariboo Gold	.87	
Craig	5.35	
Giant Mascot	.33	
Granduc	1.20	
Highland Bell	1.38	
National Ex	.03	
Pend Oreille	2.65	
Quatsino	.13	
Reeves MacDonald	1.75	
Sheep Creek	.80	
Sherritt Gordon	2.80	
Silbak Premier	.40	
Silver Ridge	.02½	
Silver Standard	.20	
Sunshine Lardeau	.10	
Taylor	.15	
Trojan	.06	
OILS		
A P Consolidated	.47	
Calgary & Edmonton	14.25	
Charter	.80	
Home	8.10	
Okalta Com	.26	
Pacific Pete	10.00	
Peace River Gas	.25½	
Royalite	5.60	
Royal Can	.10	
United	1.15	
Vantor	.28	
INDUSTRIALS		
Alberta Distillers	1.00	
Alberta Distillers Vt	1.60	
B C Forests	10.50	
B C Power	31.75	
B C Telephone	44.25	
Canadian Collieries	6.75	
Crown Zeller (Can)	19.00	
Int Brew B	3.75	
MB & PR	14.00	
Mid-West Cop.	.07½	
Trans Mtn	8.37½	
Westminster Paper	34.00	
Western Plywoods	9.50	
UNLISTED		
Alta Gas Trunk	24.00	
Trans Canada Com	18.75	
Trans Mountain Unit	8.50	
West Coast Unit	85.00	
West Coast Vt	15.50-	
BANKS		
Bank of Montreal	53.00	54.00
Can. Bank of Com.	53.00	54.00
Imp. Bank of Can.	59.50	60.50
Royal Bank of Can.	67.50	68.50
FUNDS		
All Can. Com.	6.37	6.92
All Can. Div.	4.91	5.33
Can. Inv. Fund	8.43	9.25
Commonwealth Int.	7.65	8.41
First Oil and Gas	3.46	3.78
Grouped Income	3.27	3.57
Investors Growth	5.52	6.01
Investors Mutual	10.79	11.73
Leverage	6.08	6.68
Trans Canada "C"	5.05	5.55

WOMEN CLIMBERS

SERA, India (Reuters) — A Japanese all - woman expedition has reached the summit of the 20,000-foot Deo Tibbea peak in the Punjab Himalayas, according to a message received at the base camp here today.

ON THE AIR

CKLN PROGRAMS — **1390 ON THE DIAL**

PACIFIC STANDARD TIME

WEDNESDAY, OCTOBER 12, 1960

5:59—Sign On
6:00—News
6:05—Farm Fare
6:15—Wake-Up Time
6:30—News
6:35—Wake-Up Time
6:45—Chapel In The Sky
7:00—News
7:05—Wake-Up Time
7:25—Sports News
7:30—News
7:35—Wake Up Time
8:00—News
8:10—Sports News
8:15—Wake Up Time
8:30—Opening Markets
8:35—Wake Up Time
8:45—1960 World Series Game
11:30—News
11:35—Kraft Teaser Tune
11:40—Carnation Quiz Party
11:45—Swift Money Man
12:00—News
12:05—Musicale
12:10—Kraft Teaser Tune
12:15—Sports News
12:25—News
12:31—Farm Broadcast
12:54—News and Noon Markets
1:00—Don Messer Show
1:15—Jane Gray Show
1:20—Western Fred
1:45—Sacred Heart Program
2:00—B.C. School Broadcast
2:30—Trans Canada Matinee
3:30—Nice and Easy
4:00—News
4:05—The "Pop" Hour
5:00—News
5:05—The Highway Patrol
6:00—News
6:10—Sports News
6:30—The Greedy Man
6:35—Musicale
7:40—The Age of Columbus
7:00—News
7:30—Intro to CBC Wed. Night
10:15—Radio Round Table
10:00—News
10:10—Sports and Weather
6:15—Knights of Columbus
11:00—Sign Off

CBC PROGRAMS

PACIFIC STANDARD TIME

THURSDAY, OCTOBER 13, 1960

6:00—Sharpe at Six
8:59—D.O.O.T.S.
9:00—BBC News
9:15—Morning Concert
10:00—Morning Visit
10:15—Pacific Express
10:45—The House of Horton
11:00—Kindergarten of the Air
11:15—Off the Record
12:00—Stu Davis
12:15—News, Weather
12:25—Showcase
12:30—B.C. Farm Broadcast
12:55—Five to One
1:00—A Little of All Things
1:15—Tommy Hunter Show
1:45—Program Resume
2:00—B.C. School Broadcast
2:30—Trans-Canada Matinee
3:30—Lucio Goes Latin
4:00—Halifax Theatre
4:30—Tempo
6:15—Rawhide
6:30 Hits and a Miss
7:00—News
7:30—Little Symphonies
8:00—Soundings
8:30—South-East Asia: A Different Culture
9:00—Variety Showcase
10:00—News
10:15—Personal Appearance
10:30—Eventide
11:00—Pacific Exchange
11:57—News

DAILY CROSSWORD

ACROSS
1. Room
6. Begone!
11. Great Lake
12. French river
13. Article
14. Male salmon
15. —— year
16. Indefinite article
17. Mariner's direction (abbr.)
18. Classes
21. An excursion
24. Celestial bear
28. Early home radios
30. Early Irish rank
31. Silver coins of India
32. Tally
34. Cigarette (slang)
37. International language
38. Applaud
42. Banishes
44. Monkey
45. Island (N.Y. Bay)
46. Wading bird
47. Guides
48. John Quincy——

DOWN
1. Radio's Mr. Harris
2. Stringed instrument
3. Region
4. Consists of
5. Letter
6. Move stealthily
7. Steal (slang)
8. Tears
9. God of war
10. Only
14. Australian leapers
19. Emmet
20. Surmised
21. South American tuber
22. Swiss canton
23. Odin's son
25. Enclosure (Scot.)
26. Sainte (abbr.)
27. Donkey
29. A modern Persian
33. Salad green
34. Touch
35. Wheel spindle
36. Venomous lizard
39. Coin (It.)
40. Nagasaki bomb
41. Seamstress's aids
43. Cover
46. Exclamation

Yesterday's Answer

C	A	M	E		B	O	R	A		
A	L	A	R		A	V	E	R		
B	R	A	I	N		S	E	A	R	S
E	V	E	N		B	A	R	R	E	L
N	E		T	A	I	L			S	O
T	R	E	A	D	S		C	I	T	E
		D	I	S	C	O	R	D		
P	E	E	N		U	N	U	S	E	D
A	N			D	I	E	S		M	E
C	L	A	R	E	T		A	L	B	A
T	I	R	E	S		A	D	U	L	T
	S	I	N	K		D	E	N	E	
	T	A	D	S		D	R	A	M	

10-12

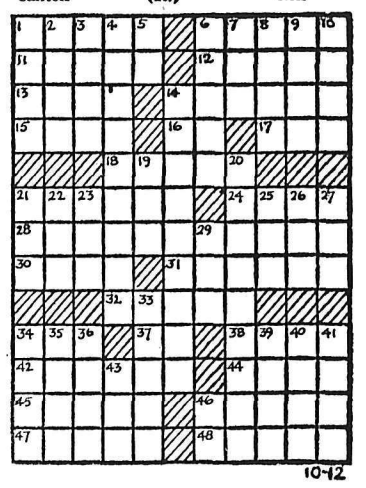

10-12

DAILY CRYPTOQUOTE — Here's how to work it:

A X Y D L B A A X R
is L O N G F E L L O W

One letter simply stands for another. In this sample A is used for the three L's, X for the two O's, etc. Single letters, apostrophies, the length and formation of the words are all hints. Each day the code letters are different.

A Cryptogram Quotation

N A Z U E R R G H Z T E R N Z Q V Z M N A G R E M X N Y N A Z H E R N R Y J V N A E N Y ' Z Q A G T U V E M M Z X — Z T Z Q R Y M.

Yesterday's Cryptoquote: TO LIVE A LIFE HALF DEAD, A LIVING DEATH—MILTON.

(© 1960, King Features Syndicate, Inc.)

SMALL INVESTMENT - LARGE RETURNS

That's the Want Ad Story — PHONE 1844

YOU CAN NOW PHONE YOUR CLASSIFIED ADS IN UNTIL 5 P.M. ON SATURDAY

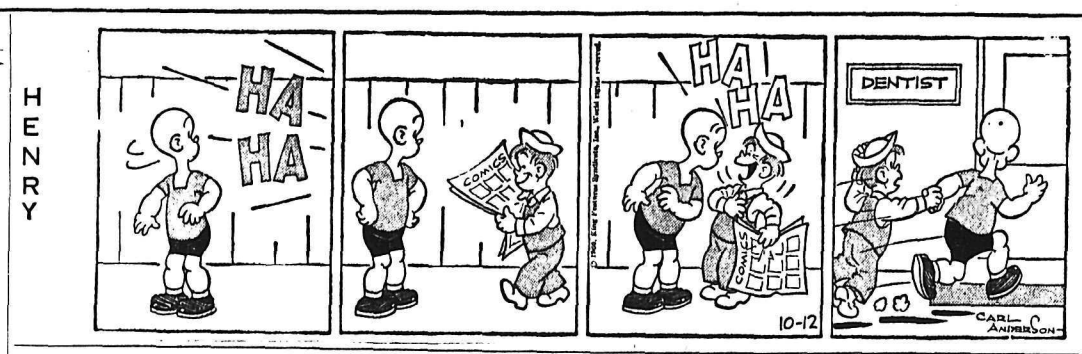

HELP WANTED

You've Got A FUTURE In Today's Canadian Army

There's a career with a future for you in the Army. Good pay. Fine prospects. Travel and adventure. Loads of friends.

OPPORTUNITIES NOW in the following Corps for single men between 17 and 25 who can meet Army enrolment standards.

The Royal Canadian Armoured Corps

The Royal Regiment of Canadian Artillery

The Royal Canadian Corps of Signals

Enquire now, or mail this coupon to:

ARMY RECRUITING STATION
Vernon Military Camp,
Vernon, B.C.
Telephone: 4010

Please send me, without obligation, details on career opportunities in the Canadian Army.

Name .....
Address .....
Age .....
City/Town ..... Prov. .....
Telephone .....
Last School Grade successfully completed .....

E 60-13R

A NEW SALES CAREER — THIS is a permanent position and offers one of the highest annual incomes in any sales field. We are the well known sales organization, specializing in mutual funds. Previous investment for sales experiences is not necessary. Part-time representatives desiring to join our permanent staff at a future date will be considered. Phone in confidence for an appointment. — Creston El 6-9714 collect.

HEEL BOOM OPERATORS, $2.25 per hour. Off highway truck driver for log haul. Logging contractor for cutting and skidding with D-6 or equivalent. Fallers and buckers, $25 per day with saw. Write giving experience or call in person to Hilco Lumber Co Ltd., Box 438 or phone 2144, Fruitvale.

CLASSIFIED ADS GET RESULTS READ THE CLASSIFIED DAILY

AUTOMOTIVE, MOTORCYCLES, BICYCLES

1956 I.H.C. TANDEM, NEW MOTOR, 5 speed trans., 3 sp. "A" box - 28M bogie. Excellent lumber deck. $1500.00 down. Phone Penticton HY 2-3952 or write Box 5632, Daily News.

COTTONWOOD WRECKAGE SERVICE English and Canadian used car parts. '56 GMC ½ T Pickup parts and '52 Ford parts. Phone 2100, Box 382, 24 Ymir Road, Nelson

LUXURIOUS CADILLAC ELDORADO BROUGHAM
Will consider property or car as part payment. A. E. Wood, Gray Creek, B.C.

1959 BUICK LeSABRE 4 DOOR. Power brakes. Power steering. New rubber. 27,000 miles. A-1 condition. $3,000. 917 Edgewood Ph. 1910.

1957 PLYMOUTH SEDAN, 1952 Buick Dynaflo, 1950 Dodge coach. 1956 Ford Fairlane. North Shore Service, Phone 1841.

1958 VOLKSWAGEN AND 1954 Nash Statesman. Low mileage. Very reasonable. Phone 2906, Castlegar.

FOR SALE — COLUMBIA LOGging trailer, tandem 15-ton axle. Contact King George Hotel, Creston, B.C.

1951 CHEV. 2-DOOR — BRAND-new tires, radio. Recently aligned front end. Phone 202-X.

1956 V-8 DODGE STATION WAGon. Low mileage. Phone 1714-R after 6 p.m.

WE PAY CASH FOR GOOD USED cars McElroy Motors Ltd

1955 FORD SEDAN. NO REASONable offer rejected. Phone 1636

SITUATIONS WANTED

EXPERIENCED STENOGRAPHer willing to work in evening or will do work at home. Phone 1665.

EXPERIENCED SEPTIC TANK cleaning. Low rates. Free inspection on tank and drain fields. Phone 161-L-1.

ODD JOBS WANTED BY EXperienced man. Box 11, Crescent Valley.

CHESTERFIELD, RUG CLEANing Dutch Cleaning Service — Phone 2190

HANDY MAN WANTS JOBS. Phone 256-R.

PUBLIC NOTICES

BRITISH COLUMBIA
INTERIOR VEGETABLE
MARKETING BOARD

NOTICE
TO REGISTERED OWNERS
IN DISTRICT NO. 9
Nelson - Trail

THE ANNUAL MEETING OF THE REGISTERED OWNERS for the purpose of electing one (1) delegate to represent them during the coming season will be held in the residence of MR. COLIN MAJOR, R.R. NO. 1, NELSON, B.C., ON MONDAY, NOVEMBER 7th, 1960, at 8:00 P.M.

ALL REGISTERED OWNERS ARE URGED TO ATTEND THIS MEETING.

The B.C. Interior Vegetable Scheme requires that all owners register with the Board and defines an Owner as any person registered in the books of any Land Registry Office as the owner in fee-simple of any land within the area or as the holder of the last agreement to purchase any land within the area, and includes the holder of an agreement to purchase land from the Director of Soldier Settlment (or his predecessor, the Soldier Settlement Board) or Director, Veterans' Land Act, and who in any case grows or causes to be grown for sale upon such land, comprising one-quarter of an acre or more, any regulated product, and any holder of a lease of land in the area, of which land not less than three acres is used for growing any regulated product for sale and which lease is for a term of three years or more.

ALL OWNERS are required to register with the Board. Those persons not registered may obtain the necessary forms by writing to the Secretary, B.C. Interior Vegetable Marketing Board, 1476 Water Street, Kelowna, B.C., and in the case of a lessee, should produce evidence as to his lease.

NOTE: Any owner who has not registered can at the time of the meeting file with the Chairman a statutory declaration showing that he is qualified to be so registered.

BY ORDER OF THE BOARD,
Dated at Kelowna, B.C., this 1st day of October, 1960.

NOTICE TO CREDITORS

ELIZABETH M. LUKEY, DECEASED

NOTICE IS HEREBY GIVEN that all persons having claims against Elizabeth M. Lukey, late of Salmo, B.C., who died at Vancouver, B.C. on the 22nd day of June, 1960, are required to file particulars thereof with the undersigned solicitors for the executors on or before the 15th day of November, 1960, after which date the executors will proceed to distribute the assets of the said deceased among the persons entitled thereto, having regard only to the claims which shall then have been filed as above required.

DATED at Nelson, B.C. this 7th day of October, 1960.

GARLAND, GANSNER & ARLIDGE,
P. O. Box 490, Nelson, B.C.,
Solicitors for the Executors.

PERSONAL

REST HOME
FULLY LICENSED
CITY AND PROV.

For Elderly, Retired or Convalescents.
Private and Semi-Private.
Tray Service - TV Lounge
24-Hour Care

$85 Mo. and Up.

Phone PO-2-4124

MRS. GRACE HEAVER
924 Bernard Ave., Kelowna, B.C.

END CONSTIPATION WITH ELik's Bontanical Herbs. A safe herbal medicine in powder form, no boiling, no steeping — ready to use. It insures complete bowel movement with ease and comfort. Promotes normal bowel action. Prices $2, $3. Order to-day from Elik's Drug Store, Dept. NDN, Saskatoon, Sask.

WANTED MISCELLANEOUS

INTERESTED IN TWO TO FIVE thousand Christmas trees. Give full information as to types and sizes, costs, rail-road shipping, terms, etc. Will buy direct or act as agent. Canadian references. Write at once. M. P. Kovan, Rte. 2, Renville, Washington.

Canadian Coins — Single coins or entire collections. Prices upon request. P. Polovnikoff, Box 2, Nelson

PROPERTY, HOUSES, FARMS, ETC., FOR SALE

REDUCED TO $8750, $2500 DOWN, balance $81.10 monthly. McQuarrie Ave. location with unlimited happiness. A house that needs newly-weds or nearly-weds. A happy couple are leaving and wish to sell you their 2-bedroom home located on large landscaped lot. The house will be open for inspection today. William Kalyniuk Agencies, 534 Josephine St.— Phone 1777.

80 ACRES OF PROPERTY WITH 2 bedroom home. Located Sproule Creek, near Taghum. Has running water, big barn, separate chicken house; 7 acres cleared. Selling at $5,000, $500 down, balance $75 month (includes interest). William Kalyniuk Agencies, 534 Josephine St., Nelson, B.C. Phone 1777.

2 BEDROOM COTTAGE WITH large kitchen on 3 lots, 75 x 120, full basement, coal furnace, located at 614 W. Gore St. in Rosemont. Full price $5000 terms or pay all cash and save $250. William Kalyniuk Agencies, phone 1777, 534 Josephine St., Nelson.

IDEAL FAMILY HOME. 4 BDRM., living-dining room, sewing room, kitchen, pantry, bathroom, full basement with separate suite. Shower, etc. Wired 220-V and T.V. Cash $8500 or terms $8750. Down payment $2750. Phone 628-R.

FOR SALE — V.L.A. APPROVED property. 3 bedroom home, garage, barn, etc. on 6 acres of land. 1½ miles from City Centre. Fruit trees, garden, etc. Phone 210-L-1 or write P.O. Box 232, Nelson.

FOR SALE OR RENT — 7 ROOM house on 2 acres with some fruit trees and nice garden. Plenty of water. F. Toering, Harrop. Ph. 687 Balfour.

TRADE UP OPPORTUNITY OUR client with 4 bedroom house will trade down to your 2 bedroom home. Preference level location. Wm. Kalyniuk Agences, Ph. 1777.

NORTH SHORE BEACH PROPERty. Year round home. Phone Nelson 2341

FOR SALE, LEVEL BUILDING lots just outside city limits. Ph 2046-L after 5 p.m.

MODERN SUMMER COTTAGE on beach at Queen's Bay. Phone 2055 Nelson.

3 BEDROOM HOUSE FOR SALE or rent. Information Box 231, Trail, B.C.

MACHINERY

1 - 7 - 1
ONE SEVEN ONE
The New Model 171
McCULLOCH SAW

The Most Sensational Chain Saw Ever
Smooth, Vibrationless, Powerful, Light

NOW IN STOCK WITH SUPER PINTAIL CHAIN AT

H. "Fritz" Farenholtz,
Alec McDonald, Gordon Coutts

MAC'S
Welding & Equipment Co., Ltd
514 Railway St. Phone 1402

LUBRIPLATE GREASE
Waterproof, Extreme Low Temperature - Large Stocks
Stevenson Machinery Ltd.
Nelson

FOR RENT OR SALE — 315 CFM Compressor in good shape. Phone 537, Nelson.

Nelson Daily News
Circulation Dept., Phone 1844
Price per single copy 7c Monday to Friday, 10c on Saturday.
By carrier per week 35c in advance

Subscription rates

By Mail in Canada Outside Nelson:	
One month	$ 1.25
Three months	3.50
Six months	6.50
One year	12.00
By Mail to United Kingdom or the United States.	
One month	$ 1.75
Three months	5.00
Six months	9.00
One year	18.00

Where extra postage is required above rates plus postage

For delivery by carrier in Cranbrook phone Mrs. Stanley Smith.
In Kimberley A. W. Brown.
In Trail Mrs. Syd Spooner
In Rossland, Mrs. Ross Saundry

RENTALS

WINTER RATES
HOUSEKEEPING AND SLEEPing rooms, weekly, monthly rates. Dishes, linen supplied; parking Allen Hotel, 171 Baker.

OUR WINTER RATES GO INTO effect Sept. 1. Reasonable weekly and monthly rates. Savoy Hotel.

SINGLE COMPLETELY FURNished suite. Vacancy Oct. 1. Ph. 149.

FOR RENT — THREE BEDROOM house, wired for range, natural gas. Phone 1399-Y.

CLEAN, COMPACT SELF-CONtained furnished apartment. — Phone 754-X.

MODERN SUITE, UNFUR. $75 mo. Liv. rm., 1 bdrm., tiled bath, complete kitchen. Ph. 130 or 432.

3 RM. APARTMENT — PHONE 1311-R.

2 ROOM SUITE PARTLY FURnished. 723 Silica. Ph. 718-R.

FOR RENT—2 BEDROOM HOUSE at 9-Mile, North Shore. Ph. 1389-X

1 LARGE FURN. ROOM. LIGHTS and fuel, $30 per mo. Ph. 369-L-1.

FULLY MODERN 3 ROOM COTtage. North Shore. $30. Ph. 649-L.

SMALL HOUSE FOR RENT. PH. 2199-L.

FOR RENT—2 BEDROOM HOUSE at 9-Mile, North Shore. Ph. 1389-X

HOUSEKEEPING ROOM FOR lady. Phone 1564-X.

2 BEDROOM SELF-CONTAINED duplex. Phone 509-R.

3 ROOM COTTAGE, WILLOW Point. Phone 482-Y-1.

PETS, CANARIES, BEES

PUREBRED DALMATIAN PUPS, 6 months. Priced for quick sale. Boxer pups, 3 months, purebred from prize stock Mom Whyte, General Delivery, Nelson.

FOR SALE MISCELLANEOUS

3006 AND .303 BR. AMO. MFG. 1949 by Winchester. $2.50 box of 20 also reloads all calibers. Weatherby and Browning rifles and shotguns now in stock. Norm's Sport Shop in Allen Hotel, 171 Baker, Phone 385.

MISCELLANEOUS MINING equipment, air and water hoses, saws, picks and shovels, drill steel, stopers and sinkers, tugger hoists, etc. All in good condition. Box 5724 Daily News or phone 368-X-2.

LEAN, GRAIN-FED PORK FOR sale. Cut and wrapped, delivery 35c a lb. Delivery twice a month. Newdan Farm, Creston, Phone EL 6-2435.

FOR SALE GENDRON BABY carriage, converts to car bed. Excellent condition; crib, complete, 4 ft. length. Good condition. Phone 274-X.

USED 2" BLACK IRON PIPE, very good condition. Phone 537, Nelson.

LARRY'S BLACK LOAM TOP soil. Immediate delivery. Free estimates. Phone 171.

HEALTH FOOD CENTRE OPEN day and evenings 924 Davies St.

2 LARGE WOODEN OFFICE desks. Like new. Phone 82.

LARGE G.E. FRIDGE, $150. PH. 606-X-3.

BEEF AND BABY BEEF FOR sale. Phone 513-L.

WANTED TO RENT

2 OR 3 BEDROOM HOUSE FOR immediate occupancy, preferably close in. Phone 1865 days or 2355 after 7 p.m.

WANTED 2 ROOM APARTMENT in small house (unfurnished) for October 30th. Apply Box 5666, Daily News.

LIVESTOCK, POULTRY AND FARM SUPPLIES, ETC.

WILL TRADE — HOLSTEIN heifer, 1½ yr. old for Jersey cow. F. Toering, Harrop. Phone 687 Balfour.

GOOD COW FOR SALE, JUST had 3rd calf. Mr. Nychuk, Slocan Park.

FOR SALE 1 LARGE SHETLAND pony and 1 saddle horse. Apply Geo. Kimoff, Perry Siding.

FRESH COW FOR SALE — MRS. Olychick, Shoreacres.

FOR SALE 6 MONTH OLD GOAT. Wm. Rezansoff, Crescent Valley.

BOATS and ENGINES

BOATHOUSE FOR RENT. WILL handle up to 18 ft., 6 ft. well. Peebles Motors, Nelson.

LOST AND FOUND

LOST — BOYS BLUE CCM BIKE in vicinity of 5th and Cottonwood. Finder please phone 1726-Y or call at 415 - 6th St.

TRAILERS

FOR SALE — HEAVY DUTY 2-wheel trailer, steel box. Cheap. Phone 369-L-1.

MARKET TRENDS

NEW YORK (AP)—Late softness marred a feeble advance and the stock market was irregular at the close Tuesday. Trading was quiet.

Popular averages recorded a gain in the sampling of key stocks they represent but for the list as a whole, losers outnumbered gainers by a definite margin.

International Paper announced a 3-for-1 stock split proposal and declared dividends in stock as well as cash. The issue responded with a jump of more than 4 points but pared this by the close.

The Associated Press average of 60 stocks rose .30 to 208.30 with the industrials down .20, the rails up .30 and the utilities up .30.

Brunswick Corporation, the most active stock, rose ⅞ to 78⅞ on 47,000 shares. Second was International Paper, up 2⅝ at 91½ on 37,400 shares.

McIntyre Porcupine fell 1⅛ on the Canadian list.

American exchange prices were also mixed. Brazilian Traction dropped ⅛ and Fargo Oil gained 1-16.

TORONTO (CP)—A slight lead in New York did not influence the stock market here Tuesday as trading moved lower across the board.

Industrials, on index, dropped 2.31 at 487.94, golds were off .98 at 85.97, base metals were off .99 at 150.08 and western oils were off .68 at 83.52.

Volume was 1,603,000 shares compared with the 1,876,000 shares traded on Friday.

Among steels, Algoma dropped 1 at 31½, with Stelco off ½ at 65½.

Banks lost ground behind Nova Scotia and Toronto - Dominion, both off ½ at 60⅜ and 52⅜.

Utilities were mixed, while most papers showed plus signs.

International Paper jumped six points at 90½ on prospects of a share split and an increase in dividend, with Anglo-Canadian Pulp up ½ at 45.

Among assorted favorites, U.S. Ford gained 2¼ at 64¼ and General Motors improved 1⅜ at 42.

Falconbridge and Hudson Bay led base metals with half-point losses at 32½ and 44.

Golds, too, were off with Giant Yellowknife taking the biggest drop, off ½ at 11¼.

With no news to inspire confidence or speculation in the group, western oils wandered aimlessly downhill, Canadian Superior losing 25 cents at $8.60, and Calgary and Edmonton easing ⅛ at 14½.

MONTREAL (CP)—The Montreal and Canadian stock exchanges closed higher Tuesday amid light trading.

Closing averages: Banks down 0.15 at 54.77, utilities down 0.2 at 139.8, industrials up 0.2 at 262.7, combined up 0.2 at 221.8, papers down 1-5 at 414.3 and golds down 0.90 at 70.36.

International Paper led winners up 3¼ to 89¼. Power Corp. at 47½ gained 2½ and International Power at 12¼ gained ¾.

On the losing side, Algoma fell 1⅛ at 31⅝. Losses of ¾ were recorded by Toronto - Dominion Bank at 52¼ and Bank of Nova Scotia at 60¼. Imperial Oil declined ⅝ at 32¾ and Consolidated Paper at 39¼ was off ½. Losses of ⅜ were recorded by Abitibi at 38 and B.A. Oil at 28⅞.

In mines, Aluminium gained ⅞ at 29⅜. McIntyre at 25⅛ declined and Hudson Bay at 44 dropped ½.

Census To Start June 1, 1961

OTTAWA (CP) — A general census will start June 1, 1961, the government announced Tuesday.

The result of the census—10th decennial nose count since Confederation—will form the basis of the next redistribution of seats in the Commons.

It will also provide a national inventory on composition of the population, types of homes in which Canadians live, types of farming operations carried on and size of agricultural holdings, and the nature and size of businesses.

The population census will involve, as in previous censuses, such questions as the age, sex, marital status, birthplace, religion, language, mother tongue and education of individuals.

Economic characteristics will be obtained from persons 15 years of age and over, on such matters as occupation, industry, and income.

The housing census will be taken on the basis of every fifth household as in 1951.

BUSINESS & PROFESSIONAL DIRECTORY

A handy alphabetical guide to goods and services available in Nelson

Accommodations

Attention All Hunters
A Home Away From Home
LYNCH'S MOTEL
Fully Modern — Hunter's Rates
6 miles east of Fernie on Highway No. 3. Phone 18-L-1, Fernie

Appliances

NELSON REFRIGERATION
Commercial Refrigeration Service
205 High St. Phone 1917

Assayers and Mine Representatives

H. S. ELMES, ROSSLAND, B.C.
Assayer, Chemist, Min. Rep

Automobile Dealers

BEACON MOTORS LTD.
Pontiac Buick Vauxhall and GMC Trucks
701 Baker Phone 578-579

BILLS' MOTOR-IN LTD.
(Studebaker Lark)
213 Baker Phone 1234

CITY AUTO SERVICE LTD.
Dodge DeSoto Sales & Service
Granite Rd Phone 447

RENAULT SALES & SERVICE
at Frank's Auto
Phone 2195 295 Baker St

NORTH SHORE SERVICE
(Standard Triumph)
Across Lake Phone 1841

PARKVIEW MOTORS LTD.
(Rambler Volkswagen)
323 Nelson Ave Phone 1454

STAR AUTO SERVICE LTD.
Borgward Sales and Service
Ymir Rd Phone 1648

Beauty Shops

THELMA'S BEAUTY SHOPPE
577 Baker Phone 244

ELVIRA'S BEAUTY SALON
619 Silica St Phone 2381

Building Supplies

BEE BUILDING SUPPLY LTD.
301 Baker Phone 1704

BURNS LUMBER CO. LTD.
602 Baker Phone 1180

COLUMBIA TRADING CO.
901 Front Phone 1511

Engineers and Surveyors

RAY. G. JOHNSON
B.C. Land Surveyor and Engineer
1015 Eighth St., Nelson. Ph. 2309

BOYD C. AFFLECK, MEIC
B.C. Land Surveyor, P. Eng (Civil)
218 Gore St Nelson Phone 1238

G. W. BAERG, B.C.L.S.
373 Baker St Nelson
Phone 1118 Res. 2315

ALEX CHEVELDAVE
B.C. Land Surveyor — Phone 5342
448 Columbia Ave., Castlegar, B.C.

Garages

ALLEN MOTOR SERVICE
Cor. 7th at Davies Phone 1798

LARRY'S B.A. SERVICE
Anderson and Front Phone 85

Neighborhood Stores

SUGAR BOWL GROCERY
902 Josephine Phone 1370

Sporting Goods

FRED WHITELEY'S SPORT SHOP
Your Sporting Headquarters in Nelson, B.C.
488 Baker St Phone 160

Tire Shops

ALGAR'S TIRE SERVICE LTD
520 Lake St Phone 252

Buying—Selling—Renting

MAIL Your Classified Want Ad on This Handy ORDER FORM

FIRST LINE
SECOND LINE
THIRD LINE
FOURTH LINE
FIFTH LINE
SIXTH LINE
SEVENTH LINE
EIGHT LINE

- **Put one word in each space.**
  (Each group of numbers or letters count as one word)
- **Put Your Address or Phone Number in the Ad.**
- **Box Numbers Count as Four Words.**
  (Box 00 Nelson News)

TO CALCULATE RATES, USE THIS TABLE:

Per Line

1 Insertion	$ .20
2 Consecutive Insertions	.35
3 Consecutive Insertions	.45
6 Consecutive Insertions	.60
26 Consecutive Insertions	1.82

Non Consecutive Insertions 20c a Line Per Time.

- **Minimum charge is two lines**
- **Add 15c for Box Number**
- **Take advantage of the low six time rate**

You Reach over 36,000 Readers With Your Nelson Daily News Classified Ad

YOUR NAME _____ No. of Days Ad Is To Run _____
ADDRESS _____ Bill Me _____
Payment Enclosed _____

Nelson Daily News

Classified Advertising Department, Nelson, B.C.

They Say There Are More Boys Born Than Girls Every Year in Canada.

BE THAT AS IT MAY

as long as they are all healthy and happy who worries about vital statistics (except the Govt.)

In View of This We Keep Our

BABY DEPARTMENT

Well Stocked At All Times
With a Complete Line of Baby Needs From

Safety Pins to Vitamin Supplements

PHONE 81

MANN DRUGS LTD.

News of the Day

RATES: 30c line, 40c line black face type; larger type rates on request. Minimum two lines.

ELECTROLUX SALES, SERVICE 512 Richards St., Ph. 1108, Nelson

Best materials only used on your shoes at **TONY'S SHOE REPAIRS.**

United Church Clothing Aid open today, 2 - 4 p.m.

New fall fashions in maternity wear at **EBERLE'S**

Party books, jokes, games. **HOBBY SHOP opp. Bus Depot**

Clean up those falling leaves with a new bamboo lawn rake only 45c at **WOOD VALLANCE HARDWARE**

Invisible Mending, general repairs. **ADRIAN MILLINERY, 259 Baker Street.**

Church of the Redeemer Family service, Sunday next, 11 a.m.

Lost — New wagon, football and beach ball in 200 block Robson. Reward. Phone 592-R.

Attractive striped homespun single bedspreads 72 x 100 at $3.95. ***STERLING HOME FURNISHERS***

Brighten you home with candles — Largest selection in town. **COVENTRY'S FLOWER SHOP** 495 Baker St.

BINGO AT CATHOLIC HALL CANCELLED TONIGHT
For this week only — Bingo will be held on Thursday, October 13th.

Plate and Sheet Glass Mirrors for cabinets, walls and doors. T. H. WATERS & CO. LTD. Phone 156 101 Hall St. Nelson

Listen to CKLN tonight at 6:15 p.m. for an address by Luke E. Hart, Supreme Knight of the Knights of Columbus.

Largest selection of new unpainted *and painted furniture in Nelson.* 4 drawer chest as low as $12.50, new chrome suites $64.00 (5 piece) **HOME FURNITURE EXCHANGE**

Winners of the first Presbyterian Fellowship Group's draw were: 1st — E. Middleton, 414 Houston 2nd — W. W. Warner, 114 - 1st St. 3rd — N. Kuhn, 512 Innes St.

Patients in Kootenay Lake General Hospital can have The Daily News sent to them every morning. Phone 1844 Circulation Department, Daily News.

ATTENTION LADIES AUXILIARY AND MEMBERS OF THE CANADIAN LEGION
Ladies Auxiliary and members of the Canadian Legion are requested *to meet at the Legion at 10 a.m.* today in order to attend the funeral of Auxiliary member, Mrs. Helen C. McCallum.

EXTRA! EXTRA! There are big bargains for everyone at your local Rexall Drug Store during the REX-ALL FALL ONE CENT SALE. Two for the price of one, plus only 1c. Over 350 bargains to choose from. MONDAY, TUESDAY, WEDNESDAY, THURSDAY, FRIDAY, SATURDAY, (October 17-18-19-20-21 and 22 City Drug Co. The Rexall Drug Store.

FUNERAL NOTICE
McCALLUM — Funeral services for the late Mrs. Helen Caroline McCallum of Nakusp, B.C. (*formerley of Nelson*) *will be held in* the Memorial Chapel, Nelson Funeral Home, on Wednesday, October 12 at 10:30 a.m. Very Rev. F. Monaghan will officiate and interment will take place in West Arrow Park Cemetery. Nelson Funeral Home in charge of arrangements.

Polio Cases Below 1959 Count

OTTAWA (CP) — Polio cases reported in Canada remain well below the 1959 rate.

Figures released Tuesday by the *health department showed there* were 25 cases reported in the week ended Oct. 1 compared with 91 in the same week last year.

Since the beginning of the year, 586 cases had been reported against 1,455 to the same date in 1959. Of this year's cases, 52 were fatal compared with 136 last year.

The figures are based on reports from the provinces.

Quebec and Alberta were the provinces hardest hit last week reporting 15 and six cases respectively. Newfoundland, New Brunswick, Manitoba and British Columbia reported one each.

British Columbia has the largest number of cases to date, 148 *compared with 54 a year ago.* Quebec is second with 145 compared with 966 and Alberta is third with 134 compared with 39.

Other provincial totals with last year's figures bracketed: Newfoundland 41 (124); Prince Edward Island 1 (4); Nova Scotia 9 (6); New Brunswick 35 (37); Ontario 23 (156); Manitoba 8 (25); Saskatchewan 41 (33); Yukon 0 (0); Northwest Territories 1 (11).

Quebec leads in deaths with 21. It also had last year's largest number of fatalities in the same period with 88.

Other death totals with last year's comparable figure in brackets: Newfoundland 3 (8); Prince Edward Island 0 (0); Nova Scotia 1 (0); New Brunswick 2 (5); Ontario 1 (16); Manitoba 1 (2); Saskatchewan 5 (3); Alberta 7 (3); British Columbia 11 (7); Yukon 0 (0); Northwest Territories 0 (4).

Odds . . . *and* Ends

. . . by M. D. B.

Sunday being a day even too lovely to work in the garden, I took myself off to the world of the spider, the dragonfly and the plip-plip-plash of waves nibbling at a pebbled shoreline. There is healing for the spirit in the quietness of the waterfront especially when a gentle sun brings laughter to the water's face and its warmth feels like a blessing on your head as you go.

* * *

I started where Walton's boat works used to be by walking out the weathered walk to where a few boathouses wallow on mossy logs, casting cool shadows across the wavery mirror of the lake and on the walk where my footfalls broke the stillness.

* * *

A few ducks took off in mass formation, kicking up a splash with their feet and tails till they were airborne, while I stepped from rock to rock along the shore. Spiders scurried along the grey rocks and silvered driftwood, leaving gossamer trails to glint golden in the sunlight. Dragonflies hovered and drifted in lazy fashion, like like winged iridescence.

* * *

The shoreline holds its mysteries too. There was the red and yellow plaid life jacket, badly burned along one edge, that made me wonder to what hapless boat it had belonged. It lay among rotting boards and planks nudged to shore by the waves. In one place a little stream is straddled by the remains of an old lifeboat that still has the big hooks in stem and stern where it hung to the davits. There is also another old wreck up on the bank with moss growing in the silt among its ribs. I often imagine the proud little craft it must have been when it was spanking new. It is like looking at a grizzled old man and trying to visualize the carefree red-cheeked boy he was once.

* * *

A child's sandcastle, a little the worse for wear, still stood with its wild michaelmas daisy plucked from among the rocks, for a garden and a sprig of cedar for its tree. This relic of summer served but to remind me how soon winter will be upon us. I met a couple of small boys poking along the beach as I was doing and here and there a dog's tracks beside small footprints told of other small fry who had passed this way. Around the point at the park, feathers and footprints told of waterbirds who had been sunning there or stopping to rest on their way south. The little *willow trees planted on the* beach have not done too badly, considering the terrific heat we had this summer and another growing season should see them as quite *sturdy saplings. So ended my stroll* in the park, nodding sleepily in the Autumn sunlight.

Fewer Work Days Lost in Strikes

VICTORIA (CP)—A total of 33,997 working days were lost in strikes in B.C. in the period Jan. 1 to Sept. 30 this year, Labor Minister Wicks announced Tuesday.

This was in sharp contrast to the same period of 1959 when the time loss factor totalled 1,414,334 working days — mostly due to the prolonged coast lumber strike.

This year's time loss during the 10-month period involved 12 dis*putes affecting 864 workers and 12* employers. During the same period of the previous year there were 31 disputes involving 33,402 workers and 229 employers.

OUT OF THE SPOTLIGHT, this man dodges the roar of the crowd as he sits at the counter of a serve-yourself Harlem restaurant. He orders coffee, a frankfurter and orange drink for his breakfast, unnoticed by the off-duty policeman beside him. Then he hurries off to the General Assembly of the United Nations. He is Paul Roa, *foreign minister of Cuba.*

Asian-Africans Add Word To Vocabulary

By WILTON WYNN

CAIRO (AP)—A new word in the Asian-African political vocabulary explains why most African states are backing Patrice Lumumba in the Congo crisis. The *word is "neo-colonialism."*

With African countries getting independence at breathtaking speed, the old struggle against out-and-out colonialism is just about finished. But, conscious of their own technical backwardness, African Nationalists are afraid Europeans will continue to dominate their continent through *economic controls and military* pacts negotiated with puppet regimes.

The fear of neo - colonialism comes to the surface quickly in *conversations with Egyptian lead*ers or with any of the big number of African nationalists from Kenya, Zanzibar, Uganda and other African points who congre*gate in Cairo. Those who come* here belong to groups frequently labelled anti-western. But they are not communists.

COLOR STRUGGLE

To such people the overriding issue of this age is the struggle of black men, yellow men and brown men against domination by Europeans.

Neo-colonialism is almost perfectly symbolized by Moise Tshombe, head of the breakaway Congo province of Katanga. African nationalists in Cairo now are putting Congo President Joseph Kasavubu in the same category.

On the other hand, Lumumba to these nationalists is a personification of "genuine" African nationalism. They see him as standing for "positive neutrality."

BLOW TO CAUSE

Representatives of African nationalist movements centred in Cairo appear sincerely to believe their cause will suffer a shattering blow if Lumumba fails. If the Kasavubu - Tshombe combine wins, many African envisage a long - term military, economic, and cultural domination of the Congo by Europe.

There is also the fear that a Lumumba defeat will mean a "balkanization" of the Congo, and perhaps of many other sectors in Africa.

Such a development would destroy the dream of some for an African bloc of independent countries with a unified foreign policy and co-ordination in action.

Manitoba First To Receive Crop Insurance

WINNIPEG (CP) — Two Manitoba farmers are the first in Canada to receive payments from a provincial government crop insurance plan.

Agriculture Minister George Hutton presented a $1,327 cheque to John Pitz of Shell Valley and a $319 cheque to Oscar Lagace of La Salle. Mr. Pitz received his payment to cover 100 acres of barley which had been badly hit by drought and Mr. Lagace's cheque covered 30 acres of wheat destroyed by hail.

The crop insurance agency already has approved four other payments totalling more than $1,900 and 225 other applications are being processed.

Mr. Hutton said Tuesday the Manitoba government hopes to expand its crop insurance program next year. Details now are being worked out.

Manitoba last spring became *the first Canadian province to in*troduce a comprehensive crop insurance plan when it set up an experimental project in four test areas.

The plan provided coverage for loss resulting from "designated perils," including hail, drought, excessive rainfall, frost wind and disease.

Farmers were given the choice of insuring either one or all of wheat, oats and barley.

Mr. Pitz called the plan "a good thing for farmers" when he received his cheque from Mr. Hutton. "The premium seemed like a lot of money but it was the best money I ever put out. . . . I'll never be without it again."

In all, crop insurance was taken out by 2,497 farmers in the four test areas.

Father Wants Small Daughter For Landlady

VANCOUVER (CP) — William Aubert plans to ask the British Columbia Supreme Court to allow his seven-year-old daughter to become his landlady.

That way, he says, he can move the child from a $65-a-month bungalow of crumbling stucco on a heavily-travelled highway in suburban Surrey to a quiet street close to a Roman Catholic school.

Mr. Aubert said he wants to use some of the $28,000 that his daughter, Donna Patricia, won on an Irish Hospital sweepstakes ticket purchased for her by her grandfather in 1957 when Donna was four.

The law forbade the lottery operators to release the winnings to a minor and the money is locked in trust in the Vancouver court registry *until* Donna turns 21.

Mr. Aubert says he can't, on his earnings of $240 a month as an airlines maintenance man, *provide the home and educa*tion that he wants for Donna.

"We understand," he said, "that the court will grant us a portion of the money now if we *can show* it will be used for Donna's benefit. After all, it's her money. But it will be her house. I suppose she'll be our landlady."

Menon, Louw Clash on Segregation

By JOSEPH MacSWEEN
Canadian Press Staff Writer

UNITED NATIONS, N.Y. (CP) It was a brief, sizzling meeting of fire and ice when an Indian and a South African clashed on racial matters in the United Nations General Assembly Monday night.

India's V. K. Krishna Menon, his voice rising to passion, challenged the calm, cool argument of South African Foreign Minister Eric Louw in defence of *apartheid (racial separation)* laws.

It was ironic, said Louw, that attacks were being made against South Africa by countries where racial or other discrimination was "openly and extensively" practiced.

These countries salved their consciences by asserting that the discrimination was not sanctioned by law, the South African said.

It was an accepted principle of law that a person coming to court with a complaint against another must come "with clean hands."

SHARP QUESTION

Could the 42 countries bringing *a complaint against South Africa* in the UN testify that they were observing "human rights and freedoms for all, without distinction as to race, sex, language or *religion?*"

Louw said he was speaking out because of the many new member states in the UN—most of them Negro countries.

"Attempts may in the future be made by this organization to interfere in their domestic affairs as has happened to South Africa," he said.

South Africa has faults, but "national hypocrisy is not one of them," said Louw, a man of aristocratic bearing.

BLAMES INDIA

Menon, one of the most colorful UN figures with his flaring shock of hair, rose after Louw said India was the leader in "these annual attacks" against South Africa.

"What country is without racial discrimination?" Menon asked rhetorically, continuing:

"I plead guilty.

". . . But the difference is that we understand this to be against the laws of God and man.

"Not only does South Africa say it is a God-given right, they prescribe it for the rest of the world."

Assembly President Frederick Roland of Ireland announced that the apartheid item—and another relating to treatment of people of Indo-Pakistani origin in South Africa — would be placed on the agenda of the 15th General Assembly since Louw had been the only objector.

Can Mother of Born Canadian Be Ousted?

OTTAWA (CP)—The Supreme Court of Canada agreed Tuesday to determine whether the federal government can deport the mother of a Canadian citizen.

It granted leave to Mrs. Yuet Sun Louie, daughter of Harry Toy, an Ottawa food merchant, to appeal against an Ontario Appeal Court ruling ordering her deportation.

Mrs. Louie, leaving her husband in China, entered Canada on a non-immigrant visa in December, 1957, to visit her father. She gave birth to a son here the following August and the child automatically became a Cana*dian citizen.*

Mrs. Louie then sought to have herself declared a legally-landed immigrant to remain in Canada with her child.

However, the *immigration* department rejected her application grounds of misinformation and irregularities.

Mr. Justice J. M. King of the Ontario Supreme Court ruled that Mrs. Louie be allowed to remain in Canada to give a "mother's loving care" to her 25-month-old son. The Ontario Appeal Court reversed that decision.

Mary Benny, Retired, Jack's Best Critic

By BOB THOMAS

HOLLYWOOD (AP) — There was much to-do when Gracie Allen retired from show business. Not generally known is the fact that her close friend, Mary Benny, has been virtually retired for almost a decade.

This was disclosed by Jack Benny as he prepared to kick off his 11th and most strenuous season on TV. He'll face it without Mary.

She had been scheduled to appear in the first show. "I needed a scene in which someone would scold me for going on TV every week, and Mary was the only one who could do it because she is the only woman who has a close relationship with me," Jack explained.

"But I could see she was getting more and more nervous as the show got closer. So we rewrote her part rather than subject her to the strain. She gets nervous, even without an audience.

"Actually, Mary never was crazy about performing. During our last days on radio, she did all her work at home, and the script girl read her lines with me before the audience. The people never minded, once I explained the situation to them."

While Mary has given up performing, she's still an important member of the Benny team, the comedian indicated.

"I always take decisions to her, because she has great insight," he said. "When I was thinking about going on TV every week, I asked her what she thought about it. I'd either do that, or stay on every other week and do a few specials.

"She advised me to go on regularly *but to avoid the specials.* 'You'll always be trying to top yourself with specials, Jack,' she said. 'You'll feel miserable if you don't.' She's abolsutely right."

And so Benny is embarking on a weekly grind though he is 27 years beyond his legendary 39.

His secrets of continuing success? Jack offered two:

1. "I hate a lousy show. If I do one, I feel miserable afterward. I think most of my shows are good ones. A few are great."

2. "I think I'm a good editor. I work closely with my writers —two of them have been with me 18 years. I edit them closely, and I know what is good for me."

Net Earnings

By THE CANADIAN PRESS

Coronation Mortgage Co. Ltd., year ended July 31: 1960 $160,254, 76 cents a share; 1959, $103,491, 58 cents.

John Labatt Ltd., 3 mos. ended July 31: 1960, $1,334,000, 94 cents a share; 1959, $1,258,000, 99 cents.

The Mediterranean island of Malta in 1960 celebrated the 1900th anniversary of the landing of St. Paul.

OLDEST PRESIDENT OF THE UNITED STATES—President Dwight Eisenhower was caught laughing as he became the oldest President in the history of the U. S. (70, Oct. 14), eclipsing the age-in-office record held by another former military commander, President Andrew Jackson.

CUNARD Fall Sailings at Thrift Season Rates

The scenic St. Lawrence and the invigorating Atlantic are particularly lovely in autumn. And in Europe you'll enjoy a wider choice of accommodation at lower rates.

	FROM MONTREAL & QUEBEC	FROM NEW YORK & HALIFAX
IVERNIA	Oct. 14, Nov. 4, 26	
SYLVANIA	Oct. 21, Nov. 12	Dec. 9-10
CARINTHIA	Oct. 29	Dec. 23-24
SAXONIA	Nov. 18	Dec. 13-14

SAILINGS TO ENGLISH, SCOTTISH, IRISH AND FRENCH PORTS — ALSO FAST, FREQUENT SAILINGS FROM NEW YORK

- Flawless British service
- Cuisine to delight all tastes
- Dancing, parties, movies
- Duty-free shopping
- Stabilizers for smooth sailing
- 275 pounds free baggage allowance
- ALL INCLUDED IN YOUR CUNARD TICKET

10% REDUCTION FOR ROUND-TRIP IN THRIFT SEASON

SEE YOUR LOCAL AGENT— NO ONE CAN SERVE YOU BETTER

550 Burrard St.
Vancouver, B.C.
Phone MUtual 4-4477

Getting There is Half the Fun!

GO CUNARD

QUEEN ELIZABETH • QUEEN MARY • MAURETANIA • CARONIA • BRITANNIC • SYLVANIA • CARINTHIA • IVERNIA • SAXONIA • PARTHIA • MEDIA

Warmth and Comfort

Are what you get in the AUTHENTIC LODEN COAT

This short coat, woven in West Germany, is known for its walking and driving comfort, and comes in a variety of shades.

- OLIVE
- BROWN
- GREY

$29.50

EMORY'S LTD.
THE MAN'S STORE

HAIGH
TRU ART Beauty Salon
Phone 327
576 Baker St.

Have the Job Done Right!
VIC GRAVES LIMITED
MASTER PLUMBER
PHONE 815

R-E-X-A-L-L
1c
S-A-L-E
S-o-o-n!
Watch for Ads to Follow
Your Rexall Pharmacy
City Drug