The Interior's Largest Daily Newspap
April Daily Average Press Run — 90

Nelson Daily News

...on, transportation, government, financial and trading centre of the Kootenay-Columbia area

Vol. 59 | NELSON, B. C., CANADA—WEDNESDAY MORNING, MAY 11, 1960 | Not More Than 7c Daily, 10c Saturday | No. 17

PROVINCIAL LIBRARY
ARCHIVIST
VICTORIA B.C.
2344 31 Dec 60

WEATHER FORECAST
Kootenay: Mostly sunny and warm Wednesday. Winds light. Low and high Wednesday at Cranbrook and Crescent Valley, 38 and 70.

1207

Pilot To Stand Soviet Trial; United States To Stand Firm

Not Buffaloed By Russian Threats

WASHINGTON (AP) — The United States pledged Tuesday to go to the aid of its allies which might be attacked by Russia for allowing American spy planes to use their air bases.

At the same time the state department accused Soviet Premier Khrushchev of waging a campaign of threats and intimidation against small countries innocent of any wrongdoing.

The state department was replying to Khrushchev's threat to aim Soviet rockets against any foreign bases which serve as takeoff or landing points for intelligence flights into Russia.

"There should be no doubt that the United States will honor these (defence treaty) commitments" the department said in a statement.

PILOT TO BE TRIED

The statement came amid these other developments in the war of words over the American spy plane downed in Russia May 1:

1. Russia indicated in a note to the United States that the captured pilot, 30-year-old Francis G. Powers, would be brought to trial under Soviet law on charges of being a spy.

2. Chairman Clarence Cannon (Dem. Mo.) of the House of Representatives appropriations committee reported U. S. intelligence planes have ranged as far as 1,300 miles inside Russia in a series of espionage flights since 1946.

Cannon, who heard central intelligence chief Allen Dulles at a secret briefing Monday, said the high altitude U-2 plane had not been shot down by a Soviet rocket as Khrushchev claimed but was forced down by "some unforeseen and unavoidable mechanical or physiological defect."

3. The state department assured Japan that future U - 2 flights from Japanese bases would be "utilized only for legitimate and normal purposes of weather observation."

This assurance was clearly aimed at quieting the storm in the Japanese Diet which is considering ratification of a Japanese-American security treaty.

ANSWERS KHRUSHCHEV

Tuesday's official comment came from the chief state department press officer, Lincoln White who has been given the job of providing the American side of the controversy.

At a press conference, White came up with a prepared answer when asked about the latest Khrushchev comments.

Replying, White said: "It is typical that the Soviet government singles out as the objectives of its threats those smaller countries of the free world who bear no responsibility for the recent incident."

FRANCIS POWERS

Soviets Deliver Stiff Protest
Americans Have Counter Request

MOSCOW (CP)—The Soviet Union notified the United States Tuesday that Francis G. Powers, pilot of the American spy plane downed deep inside Russia on May Day, "will be brought to account under the laws of the Soviet state."

This indication that the pilot may undergo a trial for espionage, probably not long after the end of the summit conference, was contained in a stiff protest delivered through the U.S. Embassy.

The Soviet government protested what it called the espionage reconnaissance flight of Powers' high-flying Lockheed U-2 jet.

The United States countered with a request in a note of its own for permission for an embassy officer to interview Powers, a 30-year-old Lockheed test pilot from Pound, Va., who is reported by the Russians to have confessed he was spying for the central intelligence agency.

The flyer landed in Russian hands in the region of Sverdlovsk, 900 miles east of Moscow. Khrushchev said he and the wreckage of his plane — felled by Russian account by a single rocket—were transferred to Moscow last week.

The protest note was handed by Foreign Minister Andrei A. Gromyko to U.S. charge d'affairs Edward L. Frears at the foreign ministry.

"CALCULATED POLICY"

It declared that "hostile acts of American aviation which have taken place numerous times in relation to the Soviet Union re not simply the result of the activity of the military command of the U.S.A. in various areas but are an expression of a calculated U.S.A. policy."

It said that the United States, by sanctioning such action, aggravates international tension.

SUMMIT REFERENCE

The note touched at one point on the summit meeting, to open in Paris Monday.

"The government of the U.S.S.R. regretfully states that, while it undertakes everything possible for the normalization and improvement of the international situation, the government of the U.S.A. follows a different path.

"It is impossible to exclude the thought that, apparently, the two governments view differently the necessity of improving relations between our countries and for the creation of favorable ground for the forthcoming summit meeting."

Concerning the downed U-2, the note said it contained equipment for detecting Soviet radar networks and other special radiotechnical equipment which form part of the U.S.S.R. anti-aircraft defence.

There was no immediate Russian response to the American request for permission to interview Powers.

CORRECT ATTITUDE

Freers said that Gromyko's attitude was "correct and pleasant" when he presented the request, but "there was no discussion or comment."

American authorities said all that is contemplated is to ask about the welfare of the flyer, how he is treated and whether he has legal aid.

WON'T CROSS-EXAMINE

There would be no attempt, they said, to cross-examine Powers on the story Khrushchev said he told —a confession that he was crossing the Soviet Union on a flight from Pakistan toward Norway under orders to photograph Soviet military and industrial installations. Both Pakistan and Norway have denied knowledge of such a flight.

Red Star, the Soviet Army newspaper, published a purported interview with Powers Tuesday quoting him as saying he believed an explosion of his jet engine, and not a rocket, halted his flight.

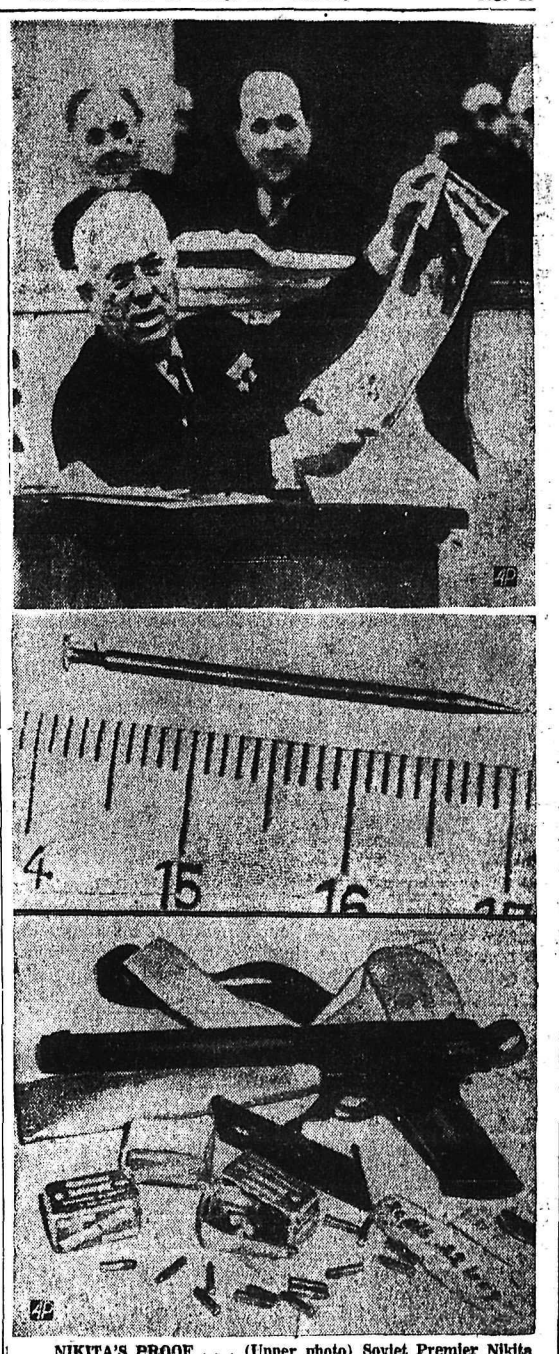

NIKITA'S PROOF . . . (Upper photo) Soviet Premier Nikita Khrushchev holds up what he says is a map made by Francis G. Powers, pilot of the American jet plane shot down in Russia. (Lower photo) the needle is part of Powers' suicide kit claims Khrushchev. Other equipment shown is a pistol with a silencer, and cartridges along with a dagger and penknife which Khrushchev said were found in the wreckage of the plane. It was announced Tuesday that Powers will be tried in Soviet court on charges of spying.

Kennedy Strength Flexed in Primary

By JACK BELL

CHARLESTON, W. Va. (AP) —Senator John F. Kennedy of Massachusetts won Tuesday's West Virginia primary election, rocketing him within reach of the Democratic presidential nomination.

In a demonstration that a Roman Catholic can carry a state in which only 4.5 per cent of the residents are of his faith, Kennedy trounced Senator Hubert Humphrey of Minnesota, a Congregationalist.

Humphrey conceded early this morning that Kennedy had won the presidential primary.

Returns from 203 of the state's 2,750 precincts showed: Kennedy 11,059, Humphrey 7,254.

On the basis of incomplete returns, Kennedy was getting about 60 per cent of the total vote.

In a contest geared to demonstrating that he can get the Protestant votes he would need to win in the November United States presidential election, Kennedy picked up substantial margins in many areas where there are almost no Catholics.

He headed Humphrey in the southern coal fields, which have been hard hit economically. He forged to the front in some industrial counties on the Ohio River. He took the lead in farming areas in he centre of the state and in Charleston.

AHEAD FIVE TO ONE

Kennedy ran 5 to-1 ahead of Humphrey in first reports from Ohio County (Wheeling), where the Catholic population is the largest proportionately in the state—29.9 per cent.

Only on the border of Virginia and in the southwestern corner of the state did Humphrey hold the advantage in the early balloting in a popularity contest that was not binding on the state's 25-vote delegation to the Democratic convention in Los Angeles this summer.

Kennedy, who flew to Washington earlier in the day, arranged to return to Charleston for what his followers confidentaly predicted would be a victory celebration.

Humphrey withheld any comment as returns unfavorable to him mounted.

Although other factors have figured in the bitter campaign which matched the two liberal Democratic senators against each other, national attention has focused on the test here of whether Kennedy can get the Protestant votes he would have to have to be elected in the U. S. presidential election in November.

If he gets a majority in West Virginia, the consensus was that he will have the party nomination almost within his grasp. On the other hand, Humphrey was given little chance to cash in at the national nominating convention in Los Angeles this Summer on a West Virginia victory.

Kennedy defeated Humphrey in the Wisconsin primary late in March by more than 100,000 votes.

Parliament Tuesday

By THE CANADIAN PRESS

The Commons, by a recorded vote of 188 to 0, approved unanimously the principle of the government's university grants bill providing a new payment formula acceptable to Quebec.

Finance Minister Fleming suggested that had the Liberals remained in power they would have continued the old university grants formula in an "attempt to starve Quebec into submission."

Lionel Chevrier (L—Montreal Laurier) reiterated his contention that the bill would tie the hands of a province in its dealing with universities.

External Affairs Minister Green described as "wild speculation" reports that American spy flights over Russia will continue.

Trade Minister Churchill said India will take about 4,000,000 bushels of Canadian wheat through gifts and purchases in the 1959-60 crop year, down from 11,000,000 last year.

The CCF filibuster against divorce bills continued and only one bill—the fourth since March 31—was allowed to pass in the Commons.

Wednesday, May 11

The Commons meets at 2:30 p.m. EDT to continue debate in committee on the university grants bill. The Senate sits at 3 p.m.

Around the World in 83 Days Underwater

WASHINGTON (AP)—The U.S. atomic submarine Triton surfaced off Delaware at dawn Tuesday to complete an eopchal around-the-world voyage beneath all the earth's great oceans in 83 days.

The Triton, a 7,750 ton vessel powered with twin atomic engines, had done in less than three months what a sailing ship of Ferdinand Magellan's fleet had done in a three-year cruise on top of the water more than 420 years ago.

Aboard the Triton on her 41,500-mile voyage—30,708 of it representing the circumnavigation route—were 183 men, including a half-dozen scientists and technicians.

SKIPPER HONORED

Its skipper, Capt. Edward L. Beach, was whisked by helicopter to the White House where he was awarded the Legion of Merit by President Eisenhower. Beach served for four years as Eisenhower's naval aide.

The Triton started from New London, Conn., her home port, moved southeastward across the Atlantic to St. Paul's Rocks, an islet in the eastern Atlantic which Magellan passed outward bound from Cadiz, Spain. Here the Triton changed her heading and steered off on the course of the ancient navigator.

Down around Cape Horn at South America's tip, westward across the broad reaches of the south Pacific, threading the straits of the East Indies, cruising under the Indian Ocean, rounding the Cape of Good Hope and up to Pass St. Paul's Rocks again — and complete the submerged navigation.

In her cruise, the Triton broke several records. Her 83 days, 10 hours, 15 minutes submerged far exceeded the 60 days submergence record set two years ago by the nuclear submarine Seawolf. The 41,500-mile trip was longer by thousands of miles than the previous nuclear submarine voyages from Hawaii to the Atlantic by way of the north pole.

Visit Trouble Area

LONDON (CP) —Queen Mother Elizabeth flew off Tuesday night for a goodwill visit to the Central African Federation despite outbreaks of Negro mob violence in the northern copper belt area there.

The Queen saw her mother off at the airport with a cheerful wave. The Queen Mother will spend three weeks in the federation.

Survey on Uranium Bust Extended to Other Centres

OTTAWA (CP) — The government's special study of ailing uranium mining communities is being extended to Bancroft, Ont., and Uranium City, Sask., an informed source said Tuesday night.

The committee of cabinet ministers and senior civil servants was originally formed to find ways of helping the model northern Ontario community of Elliot Lake, facing heavy unemployment through impending loss of U.S. uranium purchase contracts.

An army team of experts has visited Elliot Lake and is expected to report to the government this week on the feasibility of setting up a training establishment there. It would bring 50 instructors' families and several hundred trainees to the town.

Bancroft and Uranium City were also hit by the U.S. decision to discontinue uranium purchases in Canada after 1962. But the blow was felt more heavily in Elliot Lake, which was carved out of the rock and bush in the Blind River area solely for uranium mining. Bancroft has other commercial interests, particularly tourism, and Uranium City employment is only a fraction of Elliot Lake's.

The government committee was originally formed months ago, and worked informally until Trade Minister Churchill announced its formal establishment last week. Labor, finance, trade and other departments are understood to be represented on it.

Asks Navy To Cut Rum Tot For Olympics

OTTAWA (CP) — John Taylor, Progressive Conservative MP for Vancouver Burrard, says the navy's rum ration should be eliminated to pay for Canadian participation in the Olympic Games.

The navy spends more than $300,000 a year for rum which is handed out in daily two-ounce tots to sailors. Only about half the sailors in ships bother to take the allotment.

The daily tot is available only to sailors aboard ship and then only to those who are 20 years or older. Sailors refusing it receive an allowance of $1.80 a month.

TRADE TRUCE

LUXEMBOURG (Reuters)—Foreign ministers of the six Common Market nations early Tuesday called for a trade truce with the rival British-led European Free Trade Association.

Gun Licences Wanted As Racial Feud Brews

KITWE, Northern Rhodesia (Reuters)—White settlers demanded gun licences and a government minister spoke of "extermination" Tuesday night as police and Negroes clashed again in this troubled central African British protectorate.

At Bancroft, police made five arrests after a nightstick charge against a hostile crowd of Negroes advancing on a police station.

At Mulfulira, 1,000 whites held a meeting and called for the resignation of Governor Sir Evelyn Home plus the granting of arms licences to "every sane and sober European over 21."

Territorial Minister Rodney Malcolmson told a crowd of 2,000 whites here that Negroe leaders of the United National Independent party must be rounded up and said the government was planning the best way to "exterminate such rats."

HAVE HAD ENOUGH

Malcolmson declared: "The government have just about had all they can take from the murderous thugs."

The Bancroft clash occurred after police broke up a meeting of the United National Independence party because it had overrun the permitted time. Reinforcements were sent from Chingola but they were not needed.

Last week Negroes began attacking whites in this rich copperbelt area after authorities broke up a political rally.

In Kitwe, a United National Independence party leader told 500 followers at a rally that all mine and municipal beer halls throughout the copperbelt will be closed starting today.

The seven-day boycott was announced by Dulani Banda, the party's district chairman.

F-l-a-s-h

CHARLESTON, W. Va. (AP) — Sen. Hubert H. Humphrey (D - Minn) quit the Democratic presidential contest early Wednesday after his defeat by Sen. John F. Kennedy in the West Virginia primary.

DOLLAR LOWER

NEW YORK (CP) — Canadian dollar 1-64 lower at $1.03 1-64 in terms of U. S. funds. Week ago $1.03 11-32.

Pound sterling 1 - 64 higher at $2.80 23-32.

Street Corners

By PYRAMUS

Our adjudicators seem to be giving competitors good advice and individual attention. There is nothing more disheartening to contestants, their teachers and their parents, than to have an adjudicator pat them on the back, tell them they are doing just fine, have performed enjoyably and need just a little bit more zim here and zam there.

Not many adjudicators we have had in Nelson have been of this type, but their sugar-coated platitudes are most frustrating. The present ones are giving interested attention to each contestant and constructive criticisms that they can get their teeth into.

* * *

SEEN IN PASSING . . . **Mr. and Mrs. Jack Beech** and daughters, **Aline** and **Sheila**, of Creston leaving their hotel for home after successful performances at the Kootenay Music Festival. . . . **Mrs. W. H. Davies** downtown doing her afternoon shopping. . . . **Mrs. A. R. Dahlstrom** of Rossland, listening to festival competitors. . . . **Aubrey** and **Archie Phillips** of Trail over for the music event. . . . **Mrs. H. L. Galbraith** with children in the car heading for the festival . . . also **Mrs. R. Blake Allan** and children of Longbeach and **Mr. and Mrs. Roland Anderson** of Harrop.

* * *

After a recent election an unsuccessful political candidate visited in a backwoods town.

"Say, Mister," one of the natives asked. "Ain't I seen you somewheres?"

"Quite possibly," the politician said. "My picture was in all the papers."

"I knowed it," the native cried. "I don't want to be nosy, but what was you cured of?"

L.V. Rogers Choirs Capture Awards

Choirs from L. V. Rogers High School Nelson received two trophies Tuesday evening in the Capitol Theatre as the second day of music festival came to a close.

Singing "Turn Ye to Me" by Novello and "Springtime," a choir of mixed voices under the direction of Edward Baravalle earned marks of 83 and 86 and the Pennoyer Cup.

The cup of the C. S. Williams Clinic and marks of 82 and 84 were won by the girls choir of the Nelson high school with their rendition of "Music hWen Soft Voices Die" and "The Keel Row."

School Band: Junior High School. With "very beautiful feeling" in their second piece and "excellent playing" in the first, the Trail Junior High School Band, conducted by Morey Block, received a combined mark of 166 for first place in this class.

Second place went to Stanley Humphries Junior High School band, Castlegar, conducted by Norman Fishwick, with a mark of 163. Adjudicator, Lloyd Powell said they played with "good rhythmic impulse throughout" and a great deal of style. In third place was the Nelson Junior High school band, conducted by B. E. Ryall which played with "enthusiasm and enjoyment."

School Orchestra: Junior High School. Playing "Greensleeves" by Gordon and "Londonderry Air," the Trail Junior High School orchestra received combined marks of 160.

Primary Orchestra: Under 15 years. Enthusiasm did not make up for the youthfulness of the Trail Junior High School orchestra members and inexperience kept them from winning the Tregillus cup for which marks of 80 were obligatory. The orchestra played "All Through the Night" and "Che Faro." Lloyd Powell was adjudicator in all instrumental classes.

Junior High School Choir: Grades 7-9. With a combined grade of 170, grade 8-9 choir members of Nelson Junior High school achieved first place in this class. "You pleased us very, very much by splendid singing," said Mrs. Whitehead.

Second place in this class went to the grade 7 choir of the Nelson Junior high. Highly praised for their fresh tone, animation and excitement, the girls did not have the experience of their competitors.

Senior High Girls Choir: With nimble articulation, fine syncopation and splendid dynamics according to the adjudicator, the L. V. Rogers High School Girls Choir, directed by Mr. Baravelle, received a mark of 86 for "Czechoslovakian Dance Song" by Mozart.

With "first class singing" Mrs. Whitehead described the rendition of "Now Golden Day Again Is Dawning" by Mozart for which a mark of 85 was given.

Senior High School Mixed Voices. Mrs. Whitehead spoke highly of the boys who were part of the choirs in this class. With a combined mark of 169, L. V. Rogers High School choir placed first in singing "Come See Where Golden-Hearted Spring" by Handel and "Swansea Song" by Schirmer.

Second place and a mark of 167 was awarded the Rossland Senior High School Glee Club conducted by Bertram Turvey.

Speaking of the girls' choir singing which won the L. V. Rogers the Clinic Cup, Mrs. Whitehead said they had a "keen sense of the musical with endeavor and interest." Of the mixed choir, she said they excelled in rapid music and managed to keep their pitch up very well.

Accept certificates. Members of the only orchestra to be entered in the Nelson Music Festival this year, Rindy Kerr and Shirley Siddall of Trail accept certificates from adjudicator Lloyd Powell. The girls are in the Trail Junior High School Band, conducted by Morey Block, left, which competed in the primary orchestra class.
—*Daily News photo.*

MARK OF 86 — Shown with the H. R. Lauriente Cup and his euphonium is Robert L. Kreuger of Castlegar. He won the coveted cup Monday for his interpretation of "Largo al Factotum" by Rossini, a solo which adjudicator Lloyd Powell said was played with "nimbleness, spirit and a sense of humor."—*Daily News photo.*

CONTRACEPTIVE PILL

WASHINGTON (AP)—For the first time the Food and Drug Administration has approved a pill as safe for contraceptive or birth control use, on a doctor's prescription. "Approval was based on the question of safety," associate commissioner John L. Harvey said Monday. "We had no choice as to the morality that might be involved."

Doc Postill Cup Captured By Barbara Allen of Nelson

For "a very excellent concept of the music and impeccable technique," Barbara Allen of Nelson was awarded the "Doc" Postill cup in the junior strings violin class at the Tuesday afternoon session of the music festival in St. Paul's-Trinity United Church. "This was really a lovely performance," said adjudicator Mrs. Gladys Whitehead.

The other contestant, winner in the string solo under 11 years class was Sharon Rosalie Herron of Nelson. Mrs. Whitehead congratulated both executants on first-rate performances.

The first class of the afternoon —four little boys under 11, was "a delightful way to start my day," said the adjudicator. "I have beauty greeting me on the outside, but also I find it on the inside." She said she was most sincere in her praise of the interpretive skill plus the excellent teaching the youngsters were receiving in Nelson.

All four boys received certificates. John Campbell, Nelson with a mark of 85, Ken McBride, Nelson, and Ross Ogilvie, Harrop, tied with 84 and Don Stewart, Nelson, 83.

Wendy Herbison, Nelson, topped the solo strings under 17, unaccompanied. Her solo was "accurately fingered, good pulse, well pitched. An authoritative performance." Her mark was 84.

Adrienne Allen, Nelson, placed second with 82, and David Dahlstrom, Rossland 80.

In the girls' solo, under 11, Patricia Campbell, Trail received 83, and Beth King, Trail, 82.

Mrs. Whitehead was very pleased with the boys' sacred solo under 13 years. "There are very few districts across the country where one does not have to admonish teachers about developing boys' heads and chests. This is one of them, these boys are well trained," she said.

David McElroy, Nelson, placed first with a mark of 85. "He has a lovely treble, extremely good pitch." However, the adjudicator suggested he watch his "O" vowel to avoid hooting.

David Herbison, Nelson placed second with 84, Greg Cook, Nelson 83 and Douglas Walkley, Nelson 81.

Two little boys under 9 years sang "The Circus Clown." The adjudicator hoped they would see a real circus sometime, which would make a song really live. Richard Campbell's mark was 83, and Robert Carmichael, 80. Both boys are from Nelson.

In the boys' solo under 13 years, David McElroy, Nelson, again received top mark, of 86, for "a fine performance, excellent word concept without any fuss. He is a real singer." said Mrs. Whitehead. Placing second were Douglas Walkley and David Herbison, both of Nelson with 85. Third, Greg Cook, Nelson, 83, and Steven Guidone, Trail, 80.

Beverley Rawson, Rossland, was only contestant in the girls' solo under 15. "It isn't any wonder," said Mrs. Whitehead, "as this is a very difficult piece." She sang with good pace and a dainty concept for the words, commented the adjudicator. Her mark was 83.

Two very nice songs were sung in the girls' sacred solo under 15 years. Theresa Stromstead, Nelson, sang with "nice sensitivity of utterance" for a mark of 85. Janet Anderson, Harrop, with a good feeling of sensitivity in interpretation received a mark of 83.

City Finance Chairman's Actions Rapped

At the regular meeting of council Monday night Ald. A. K. McAdams was accused of using his budget presentation speech in the press last week as political manouvering.

Ald. J. S. M. Harts said that when council received the budget a short speech was given which was not the same as that which appeared in the May 3 issue of the Daily News.

Council went on record as regretting that the text of the budget presentation was not tabled and approved by council before its publication in the press.

In support of his action Ald. McAdams said, "By way of explanation and certainly not excuse I was asked by the press for a text to go with the budget as it was presented for publication."

He continued that the matter was irrelevant as far as council was concerned as it was his own personal oppinion and not that of council.

Ald. Edith Van Maarion claimed that some statements made in the presentation were "false." "Other years we had the opportunity to approve or disapprove of the text of the budget presentation," she said.

"I had no malicious feeling in making my motion but feel that we as a council should have had the budget presentation read and approved by us" Ald. J. S. M. Harts said.

Ald. McAdams stated that wherever he had made the presentation it would have met disagreement.

He repeated that it was a finance statement made by him as chairman of the committee and not his presentation to council.

"I resent very much any inference that I went to the press with this presentation. This matter has nothing to do with the council," he said.

Ald. Van Maarion said that she didn't think the budget should have been used to further one alderman's opinion.

Trail Miss Tops Two Piano Classes

In a morning of pianoforte performed by contestants under the age of 14, Beth King of Trail was awarded two first-place certificates Tuesday in the Capitol Theatre.

Pianoforte: Bach. Under 11 years. For a "very excellent" performance which, according to adjudicator Lloyd Powell, showed style and a feeling for phrasing, Beth King received a mark of 88.

In second place among the 15 contestants, all of whom played "remarkably well," was Sandra M. Reese of Nelson with an 87. Barbara Ann Hawkins, Rossland, won the third place certificate with 86. Mr. Powell said it was a very good class. Had some of the other 12 children been in smaller competitions, he was sure they would have won.

Others in the class were: Lorren Culley, Kinnaird; Lina Culley, Kinnaird; Gail Johnson, Montrose; Derek Lenord, Rossland; Susan Wolfe, Trail; Ken McBride, Nelson; Patricia Hepper, Nelson; Sharon Herron, Nelson; Richard Lawrie, Rossland; Kenneth Koo, Trail; John Zuk, Nelson; Patricia Shutty, Nelson.

Pianoforte: Under 11 years. With her rendition of "A Pastel" by Bowen, Beth King of Trail earned a mark of 88. Patricia Campbell, Trail, was second with 86 and Linda Bailey, Trail, third with an 85.

Mr. Powell explained that in this piece the pianist must get the feel of an early twentieth century English drawing room. Most entrants were very musical in the beginning, but found the piece too long. He said the playing of Beth King was "very, very good although the piece was too old for her age."

Others in the class were: Lorren Culley, Kinnaird; Gail Johnson, Montrose and Sharon Herron, Nelson.

Pianoforte: Duet under 14 years. Most important in this class, according to Mr. Powell, was getting the spirit of the two folksongs played. "In a Cherry Tree" and "The Frog" required acting ability and a sense of humor. He felt that the contestants did very well and were very close.

With a very musical touch Brenda Laurie and Louise Simcock, Rossland, achieved first place with a mark of 86. Cheryl Smith, Nelson, and Donna Wilson, South Slocan, were second with 85, and Jill Dembicki and Joan Graham, Trail, third with 84.

Pianoforte: Bach. Under 13 years. Awarding certificates to all contestants in this class, Mr. Powell explained that one of the two pieces was more difficult. With a fine sense of phrasing and style, Judy Wolfe, Trail, was awarded first place with an 86.

Second place winner Margaret Joan Troyan, Nelson, received an 84. With an 83 mark third place went equally to Judith White, Rossland, and Marjorie Newman, Rossland.

Throughout the adjudication, Mr. Powell, an accomplished musician, illustrated his points with beautiful examples of pianoforte.

3 District Organizations Given Grants

Three Kootenay-Boundary organizations have received a total of $1750 in grants from the Leon and Thea Koerner Foundation.

They were included in 48 grants totalling $70,335 for projects in cultural activities, higher education, health and welfare and medical research. Dr. N. A. M. MacKenzie, chairman of the board of directors, announced the grants.

The foundation was established in 1956 with a $1,000,000 gift from Dr. Koerner and the late Mrs. Koerner.

Grand Forks Boundary Museum will receive $750 to catalog and set up its museum collection.

Also listed in cultural and creative activities is a grant of $750 to Nelson School of Fine Arts to assist with its courses in art and ceremics at the third summer session of the Nelson School of Fine Arts.

Under higher education, a grant of $250 is made to Notre Dame College to establish a reference shelf in modern history.

Castlegar, Rossland Youths Win High Festival Marks

Excellence in the handling of brass instruments brought two first place awards and two seconds to four contestants and opened the Tuesday afternoon session of the music Festival at the Capitol Theatre.

In the class for brass instruments played by senior high age contestants, marks of 88 went to Robert L. Kreuger, Castlegar, playing Handel's "O Had I Jubel's Lyre," and to Kenneth Inkster, Rossland, playing "Premier Etude de Concourse" by Petil.

Marks of 87 were won by Jim Smith, Castlegar, playing Mozart's "Alleluja" and Jack Bailey, Trail, playing "Love's Garden of Roses" by Wood. Adjudicator Lloyd Powell mentioned the difficulty in judging when unlike pieces of music and instruments are used. He said all entrants were well prepared with a good command of their music, fine intonation and a spirit of the music.

Pianoforte: Bach. Under 15 years. In this class, with a very high standard of performance from everyone, Louise Simcock, Rossland was awarded a marke of 88 for her "excellent playing." Barbara Johnson, Rossland, placed second with an 87, and Donna May Wilson, South Slocan, was third with 86.

All other performers received marks of 85 or 84. They were: Cheryl J. Smith, Nelson; Theresa Stromstead, Nelson; Bernice Martin, Trail; Mernie Shaw, Nelson.

PIANOFORTE: Under 13 years. Alpha Mae Woodward, Rossland, performing in a manner that had distinction, won first place and a mark of 87 in this competition. Judy Wolfe, Trail, was second with 86, and Marjorie Newman, Rossland, third with 85.

In the adjudication, Mr. Powell spoke of the difficulty young people have in playing modern pieces. Referring to the test piece, "Kate Greenaway," by Farjeon, he said, "this has a style of its own— a kind of grace." The mood must be put over to the audience, he said.

Others in the class were Lola Bernick, Trail; Sandra Wilkinson, Trail; Margaret Troyan, Nelson.

PIANOFORTE: Sight Reading. Under 11 years. Reading remarkably well with a special lilt, Beth King, Rossland, received first place in this class with a mark of 88. Derek Lenard, Rossland, was second. "If you are going to be a musician, it is essential that you learn to read," the adjudicator said.

PIANOFORTE: Under 9 years. Two very different pieces, "The Old Abbey", and "Jock Plays the Bagpipes", both by Dunhill inspired some "very good playing" in this class. With a very good performance, employing a musical touch and originality, Susan Wolfe, Trail, received a combined mark of 173 for first place.

Second place went to Kathleen Landucci, Trail, with a 172, and third place to Marcia Mae Marion, Nelson, with 170. Others in the class were Joyce McGowan, Rossland; Sam McBride, Nelson, Robert Carmichael, Nelson; and Kathryn Doyle, Nelson.

SPOKEN POETRY: Boys under 12 years. "All we ask of children is clear speech with pleasing tones and sounds," said Sydney Risk in judging this class. "I was surprised with this class of boys at their clear speech on the whole," he said.

He felt that the class had excellent articulation with no "phoney affects." Some failed in not having enough feeling for the subject, "The Edge of the World" by Mary Young.

With a mark of 87 Allen Wallach of South Slocan, achieved first place. Alan Hunter, Castlegar, was second with an 85, and Allen Boolinoff, Tarrys, third with 83.

Also in the class were Ross Ogilvie, Harrop; Terry Perehudoff, Tarrys; Billy Eremko, Tarrys; Jimmie Sapriken, Blewett; Ernest Tedesco, Vallican; Ronald Jackson, Kinnaird; Scott Westgate, Kinnaird and Andy Osachoff, Kinnaird.

"Speech Most Important Communication"

Two large spoken poetry classes comprised the morning adjudications for Sydney Risk in St. Paul's-Trinity Church Tuesday.

"The Visitor" was spoken by 20 little girls under 10 years. "This poem is not too easy," commented Mr. Risk, "but still all of you did very well."

Mr. Risk explained to the class that speech is our most important means of communication. "If we don't speak clearly, the other person cannot understand us. So today we are looking for clarity, plus a pleasant quality in our voice, for which half the marks are given." The other half is for imagination and interpretation."

He reminded the children that most Canadians are lazy in speech, particularly in words such as our, house, out. "We must strive to round out these vowels."

A mark of 87 was awarded to Kathy Moran, Tarrys, because "she had imagination and truly visualized what she was saying." Certificates were also awarded to Freda Fransen, Harrop, 86; Rhoberta Sinclair, Trail, 85.

In the class also were: Marilynn Hill, South Slocan, and Pamela Johnson, Kinnaird (tied); Charie Nadeau, Harrop; Vera Maloff, Tarrys; Alexa S. Candy, Kinnaird; Joanne Kennedy, Kinnaird; Valarie Kennedy, Kinnaird (tied); Erica Helen Smith, Nelson; Jean Osachoff, Vallican; Carol Soberlak, Kinnaird; Tannis Roberts, Kinnaird (tied); Christine Zarikoff, Blewett; Lynn Archambeault, Kinnaird; Tannis Wishlow, Kinnaird; Carol Reside, Kinnaird, and Lillian Jmaeff, Blewett, (tied).

"The Knight and the Lady' is a poem which tells a story," Mr. Risk told the class of 15 girls under 12 years, "and one of the tests is how successfully you can tell the story to us." He continued, "phrasing is so important too, and also word emphasis. Most of you succeeded very well."

Barbara Dempsey, South Slocan, received a mark of 87—she showed so much interest in the story, and told it with such clarity and vividness, the adjudicator said.

Marilyn Benson, Rossland, with 86, and Ulrica Ruebsaat, Kinnaird, 85, received certificates. Others in the class were: Judith Anderson, Harrop; Cathy Abrossimoff, Tarrys and Beth King, Trail (tied); Doris Davis, Kinnaird, and Muriel Fink, Kinnaird (tied); Pamela Rowley, Harrop, Eileen Kanigan, Kinnaird, and Patricia Campbell, Trail, (tied); Joan Leslie, Vallican, Leona Lundquist, Kinnaird, Marsha Hominuik, Kinnaird (tied).

Miss Foxall of Nelson To Represent B. C.

VICTORIA (CP) — Education Minister Peterson Tuesday announced the names of 23 students who will represent B. C. at a Canada Council-sponsored visit to the Stratford (Ont.) Festival in July.

KOOTENAYS

Gerald Bachynski, Kimberley; Maureen Lambert, Castlegar; Tannis Foxall, Nelson; Lorraine Rella, Grand Forks.

GIRLS TOO CLOSE

CARDIFF, Wales (Reuters)—An opposition member of Parliament complained Monday about putting girls too close to boys in a prison. After a three-hour visit to Cardiff prison, Labor member Alan Brown said "appalling" overcrowding had resulted from the transfer of 30 young girls from a reformatory to a wing at the prison. By standing on chairs and looking out of ventilation windows the boys could see the girls 50 yards away, he said.

THE WEATHER

Nelson	41	80	—
Calgary	37	82	—
Kamloops	50	82	—
Penticton	40	81	—
Vancouver	53	58	.42
Victoria	52	61	.09
Spokane	50	79	—

Five Foresters To Attend Meet

Five members from the B. C. Forest Service branch in Nelson are among forest management officers from Vancouver, Prince Rupert, Prince George and Kamloops who will meet in New Westminster May 11-13 to discuss various aspects of the complex forest administration picture.

Those attending from Nelson are R. W. Corregan, J. F. Munro, W. G. Granger, R. A. Waldie and T. Hubbard.

Victoria headquarters officials will also be present.

Morgan Heads B.C. Association

PENTICTON (CP) — Jack Morgan, manager of Nelson Arena, Tuesday was elected president of the B.C. Arena Association at the group's annual meeting here.

Bill Oliver, manager of Victoria Curling Club, was elected secretary-treasurer and vice-president. Among other officers elected were zone representatives L. Piper, West Kootenays and Bert De Armond, East Kootenays.

THEATRE CLOSES

MOOSE JAW (CP)—The Orpheum, the city's oldest theatre, closed its doors Saturday night, leaving only two theatres in the city.

Council Jottings

City Council received word Monday night that a further extension of the fire marshal's condemnation order on the city hall could not be given. A committee meeting at the close of the regular meeting resolved that a reply be sent to the fire marshal advising him that "every possible effort" will be made to vacate present premises as soon as construction of suitable accommodation in the old post office has been completed.

The Parks Committee recommended to council that the Recreation Committee be requested to take the matter of wading pools under study and make recommendations back to council The recommendation was a result of Gyro Park Pool being condemned by the Medical Health Officer.

* * *

The Transportation Committee recommended to council that (1) 500 block on Lake St. be made a one-way street east; (2) granting of loading space in front of Columbia Bottling Works; (3) city clerk advise Kinsmen Club that they have council's permission to proceed with their bus stop benches project; (4) parking regulations on south side of Front St. from Cedar to Poplar St. remain unchanged.

All committee recommendations were approved by council.

* * *

Major W. A. J. Hosty, provincial public relations officer for the Salvation Army, outlined how the money the organization receives from the city is spent. The major quoted figures from records showing the work the Salvation Army undertakes and outlining expenses involved.

* * *

Council accepted an invitation of the Castlegar Chamber of Commerce to tour the Celgar Pulp Mill May 27 and to attend a luncheon. Aldermen Van Maarion, McMillan, McAdams, McClelland and possibly the mayor will be attending the affair.

* * *

Council turned down a request from the Nelson School of Fine Arts for a $5000 donation. Allocated for this cause in the 1960 budget is $400.

* * *

Council was advised that a liability of $500,000 insurance be placed on the Castlegar Airport.

* * *

Acting-mayor McClelland was authorized to contact mayors of all West Kootenay municipalities affected by the Public Utilities Commission hearing to be held on rates charged by Inland Natural Gas Co., Ltd., to propose preparation of a joint representation at the hearing.

City Calls Special Store Hours Meeting

"The sorer the saddle becomes, with the thorn underneath it," Ald. A. K. McAdams told city council Monday night as he moved that a special meeting be called for May 16 to discuss a petition from the Retail Merchants Committee of the Chamber of Commerce concerning store closing hours.

It appears now that council may remove the thorn which has caused much controversy in Nelson during past weeks.

From previous petitions circulated among retailers it had appeared that the general opinion of closing Mondays was split, but a petition presented Monday night indicated a majority in favor of Monday closure.

At the last meeting of council the Retail Merchants Committee was asked to pursue the subject further and report back to council.

K. W. Fredrickson attended Monday's council meeting with another petition taken among 84 retailers. Results of the petition were: 54 in favor of the present shops closing bylaw staying in effect, 23 against it and seven refusals to sign.

Mr. Fredrickson was the only retailer at the council meeting in favor of the bylaw staying in effect. Two others attending, J. T. (Tex) Mowatt and D. C. Coen, were against present regulations.

A considerable amount of preamble on the subject between the three merchants and council members followed the presentation of the petition finishing in Ald. McAdams' motion for a special meeting Monday.

Mr. Mowatt drew attention to Castlegar where he said trade was "wide open. People are going there because of the town being open to give the service," he said

In speaking to Monday closing in Nelson he said that it was better to have one store open than none at all.

On behalf of the retailers opposed to Monday closing he said, "We don't want to be dictated to. We want to run our businesses our own way."

The second merchant opposed to Monday closing, Mr. Coen, said, "We are a distributing centre. If we do anything to curtail our operations as such then people will go elsewhere — and this is exactly what they're doing now. We have no big industries so we must rely on the trade from surrounding districts. Why chase it away with Monday closing?"

Ald. J. S. M. Harts was of the opinion that council should consider a certain amount of leeway from the bylaw during the tourist season. "We are short-changing ourselves. We should consider opening on Mondays during July and August," he said.

Ald. Edith Van Maarion showed concern over the way the petition was presented, saying, "We asked for a report and we get a petition."

She added that out of 84 retailers 54 signed in favor of the present bylaw and "who are we to tell them when to stay open?"

Ald. Massey explained that if the council repealed the bylaw they could not legislate what the retailer hours would be — that the merchant would have to decide that for himself.

Ald. McClelland, who was in the chair in Mayor Shorthouse's absence, stated, "I question some names on this petition because of different types of businesses." He also informed council that there has been a lot of concern lately that clerks are going to unionize. Should this happen, he said, it would mean them having two consecutive days off.

BRECK
Once a Year
SPECIAL
FAMILY SIZE SHAMPOO
Regular 12 oz.
Now Only $1.49
(Dry - Normal - Oily)
Nelson Pharmacy
"Your Fortress of Health"
Phone 1203 433 Josephine St.
Nelson, B.C.

Heating . . . a big item in the home
Heat, steady heat and plenty of it, regardless of outside temperatures, is essential to every home. When you consider heating your home, consult us first. We will gladly plan and estimate for the kind of heating system that best suits your requirements, whether it be steam, hot water or warm air, gas or oil fired.
Kootenay Plumbing & Heating Co. Ltd.
351 BAKER ST. Nelson, B.C. PHONE 666

Twenty - Seventh Annual
KOOTENAY MUSIC FESTIVAL
TODAY
ST. PAUL'S - TRINITY UNITED CHURCH
MORNING:
Bible Reading, Spoken Poetry.
AFTERNOON:
Championship Classes
Choral Group, Folk Song
CAPITOL THEATRE
MORNING:
Pianoforte
AFTERNOON:
Pianoforte.
EVENING:
Public Speaking, Vocal Solo.
Presented by THE KIWANIS CLUB OF NELSON

NELSON – AUSTIN MOORE
45 Government Road Phone 133

MUNICIPAL VISITORS. Right in spirit of Creston's coming Blossom Festival were delegates to Association of Kootenay Municipalities at weekend. Queen candidates were guests at luncheon. In picture, from left, back row, are: Mayor James White, Fernie; Mayor R. E. Sang, Cranbrook; A. Lauriente, Warfield; Mayor L. A. Read, Trail; Mayor Thompson, Kimberley; Chairman Stanley Higgins, Marysville. Front row, Aline Beech, Maurine Jones, Judy Kriz, Ald. Joseph Palyga, Trail, new association president; Pauline Hagen and Theran Lane. —*Photo by H. M. Buckna.*

New Minister Chosen For Creston Church

CRESTON — At a congregation meeting held at the Trinity United Church the Pastoral Relations committee presented a progress report with its selection for a minister.

A. Avery, chairman of the committee, reported that over 60 letters were sent out. After discussion of the name selected, the various problems of transportation, costs of moving and stipend offered, the name of Rev. Cornelius Bulzan, now ministering in the Newington charge, Glengarry Presbytery in the Ottawa valley was accepted.

Mr. Bulzan is a graduate of McGill University and United Theological college with a BA and BD and was ordained in 1956. He was an assistant to Dr. S. A. Murray, Halifax, St. John and Montreal and Port Chaplain at many points, Quebec.

He is 35 years of age, married and with two small children.

Rev. B. C. Colwell of Cranbrook conducted the meeting for Presbytery and Mrs. F. Merriam was secretary.

A new committee was sent up to form a Manse Investigation Committee with one representative from among the stewards of Wynndel and Canyon and three from Creston. The 50 persons present signed the form calling the new minister to the Creston charge, which has three churches, Wynndel, Canyon and Trinity United in Creston.

Information was received by wire that Mr. Bulzan has accepted the call.

Newspapers Best, Arena Managers Say

PENTICTON, B.C. (CP) — A panel discussion of arena managers agreed Monday night that newspapers are the best media for advertising.

The majority of delegates from 16 communities to the annual convention of the British Columbia Arena Association agreed with the panel during discussing.

Joe Dukowski, manager of the Victoria Memorial Arena, said a questionaire was submitted to all customers at a nice show asking them where they learned of the event.

"The result was quite definite. Newspapers were way out front, radio was second and handbills and porter displays a poor third".

He said the ice show had suggested he should spend 50 per cent of his advertising budget on TV and the balance on radio, newspapers and handbills.

President Bus Evans of Vancouver said in B.C. the newspaper is still the best media for advertising.

Jack Morgan of Nelson said when advertising does not pay off it is the fault of the man placing the advertisement rather than the fault of the newspaper.

"If you place dull advertisements, what can you expect? If you place bright advertisements you will get results."

Minister To Open Creston Health Centre

VICTORIA (CP) — Health Minister Martin will officially open the new Kiwanis community health centre at Creston Saturday.

The provincial government gave a grant of $11,142 to the $34,500 cost of the structure. Voluntary agencies gave $6000 and local contributions amounted to $12,213.

Mr. Martin said the centre will contribute materially to the health services of the Kootenay town.

Grand Forks To Vote On School Program

GRAND FORKS — Residents vote May 20 on a $155,880 bylaw to provide a new school, addition to a second one, and repairs and improvements to a third.

The bylaw if approved, would provide for:

Addition to Grand Forks junior-senior high school — $36,000.

Grand Forks Elementary school, new building — $57,000.

Christina Lake school and grounds improvements — $39,000.

An additional $23,880 will be used for equipment and for supervising construction.

The school at Christina Lake will be a two-room school for grades one to six. The Elementary school will be built between the two present ones on the grounds south of Winnipeg Ave. and the high school addition will be built above the present cafeteria.

A 60 per cent yes vote of those who vote will be necessary to pass the bylaw. Spoiled ballots are not included in this.

Actual cost to the school district will only be half of the bylaw amount, however. The provincial government pays 50 per cent of school construction costs, so the total for local taxation would be only $77,940.

Construction of the new school area is required because of overcrowded conditions in the present buildings, with indications that it is going to get worse.

Ferry Traffic Continues Climb At Castlegar

CASTLEGAR — Continuing to carry an increased flow of traffic, the Castlegar ferry transported more than 57,000 vehicles across the river during the month of April, report of the department of highways disclosed.

The figures for the month of April are as follows, with the figures for April of last year presented in brackets for comparison purposes.

Number of round trips 3559 (3,502); autos and drivers 41,602 (36,283); passengers 86,466 (77,303); trucks 14,743 (13,305); trailers 490 (468); buses 681 (986); livestock 7 (94).

Rites at Edgewater For Aged Resident

EDGEWATER—Funeral services were held Tuesday from All Saints Church for Mrs. Jane Elizabeth Neville Smith, 82.

A resident of Edgewater for the past 25 years, she was born in Oxbury, Ont. She resided for some time at Creston.

Mrs. Smith is survived by two daughters, Mrs. William Harrison of Edgewater and Mrs. W. B. Thompson of Kamloops, 11 grandchildren and two great grandchildren.

World Refugee Relief Supreme Issue, Rotary Delegates Told

TRAIL — World refugee relief, which he described as "the supreme humanitarian issue of today" was commended by Rev. Norman Larmonth to Rotarians as a magnificent field in which the service organization could expend its efforts.

Dr. Larmonth, speaking to some 200 Rotarians and Rotary Anns at a convention luncheon, pointed to the fact that there are presently 40 million refugees in the world.

World refugee year ends the 30th of June, said the doctor, but he felt that the Rotarian movement, which had been founded on principles of friendship, could do no finer work than give every possible assistance to refugees regardless of time or date.

Dr. Larmonth said he felt much of the tension that existed with the countries behind the Iron Curtain could be considerably relieved if the Communist nations were made to see that the Western Powers had this great interest in the well-being and welfare of the world's refugees.

"Take this thought back to your respective clubs," Dr. Larmonth appealed to the visitors. "Impress upon them the importance of the world refugee problem. Urge them on to greater and finer things, and stress that the world refugee problem is the supreme humanitarian issue of today."

In his prefatory remarks, Dr. Larmonth looked back on the early days of the Trail Rotary Club and recalled that he was one of those who instituted the club on the 27th day of March, 1927.

Declaring his delight at being able to visit the area again, Dr. Larmonth exclaimed: "How good it is again to be able to breathe the pure Kootenay air —air that does not have to be cleaned with water. There is no place like the Kootenays. My heart belongs to the Kootenays and always will."

Safety Week Gets Good Start

TRAIL — All operations of the Consolidated Mining and Smelting Company got off on the right foot for Safety Month, 1960. A report Tuesday from J. B. Biker, supervisor of Cominco's Safety Division, revealed that there were no accidents at any of the company's operations during the first period of Safety Month — May 1 to 7 inclusive.

Telegrams have been sent by Mr. Biker to all operations advising them of the accident-free week and encouraging all employees to keep up the good work.

"This record shows that when everyone adopts safe working methods and habits accidents can be reduced to zero," Mr. Biker said.

During May, special safety programs and displays are being carried out at all operations with many prizes available to employees in a variety of competitions with a safety theme.

Argenta Man Recreation Head

TRAIL (CP) — Elmo Wolfe of Argenta Saturday night was elected as the new president of the British Columbia Recreation Association, succeeding Ray Gould of Trail.

Al Thiessen of New Westminster and Dennis Fawcett of Wynndel were elected vice-presidents with the six board members being Ernie Rucks of Prince George, Harry Whipper of Nanaimo, Ald. Bill Whimster of Penticton, Don Cunnings of Coquitlam, W. D. McArthur of Kimberley and Gordon Wood of Genelle.

A secretary will be named by the executive at a later date.

Both Courtenay and Penticton bid for the 1961 convention with directors reserving their decision.

HEADS STAMPEDE PARADE

CALGARY (CP)—Singing star and comedian Phil Harris will head the July 11 opening day parade of the Calgary Stampede, it was announced Monday.

Unique Career Night Creston School Feature

CRESTON — An innovation in the Prince Charles High School this year was an evening denoted as "Career Night" at which over 200 parents attended the school.

F. Martello, in his opening remarks, stated that the staff was anxious to receive comments on this type of evening and welcomed criticisms and suggestions.

Jack Beech, district school inspector, welcomed and introduced the guest speakers: Agriculture — Frank Chapman, Dominion Agronomist, W. Mackie, Administrator of the V.L.A. and F.L.B. and M. Thompson, all of the Creston Valley.

Apprenticeship and Vocational School — S. W. Simpson, Apprenticeship Counsellor, Department of Labor, Vancouver.

Beauty Culture — Mrs. Sandra Rodgers, Creston.

Business — Harold E. Leffel, B.C.S., Director of Public Relations, Kinman Business University, Spokane.

Engineering — H. A. Howard, Assistant Superintendent, Fertilizer Department, C.M.&S., Kimberley.

Forestry — John B. Bruce, Assistant District Forester, Nelson.

Laboratory Technology — Miss Marion Provenzano, Assistant Laboratory Technologist, St. Eugene Hospital, Cranbrook.

National Employment — G. M. Meyer, Cranbrook.

Nursing, University Degree, Hospital and Practical — Miss Freda Hilton, P.H.N. Supervisor of Nurses, Health Unit, Cranbrook.

Royal Canadian Air Force — Flt. Lt. Charles S. G. DeNancrede, Commanding Officer, R.C.A.F. Recruiting Unit, Calgary.

Royal Canadian Navy — Lt. Brian Seagar, Officer in charge, Recruiting Unita, Calgary, Alberta.

Teaching — Dr. David J. Chabassol, Victoria College, Victoria.

U.B.C. — Miss Elizabeth K. McCann, B.A., B.A. Sch. Assistant 3, Professor of U.B.C. in Vancouver.

Each speaker retired to a designated room where students and parents heard informative enlightenment on the various careers, with information pertaining to cost, advancement, requirements, and all pertinent information of value to student and parent in forming a decision on further education being made available to them.

Comments at the close of the two-hour program in which each person had the opportunity of listening to two speakers on his or her career showed that each had received benefit from this type of entertainment.

Trade Barriers Obsolete Rotarians Told

TRAIL — Trade barriers in a jet-propelled world, racial animosities in a world in which all men are coming into contiguous relationship with one another—these are concepts that are "wholly obsolete" and men must rid themselves of such and similar concepts if they are to live together and not destroy themselves.

Such was the viewpoint of Dr. James Forrestor, vice-president of Whitworth College, addressing the delegates to the District 508, Rotary International annual convention here Monday.

"In a crucial moment like ours," said Dr. Forrestor, "there can be no other answer than an acceptance of our personal responsibilities to rise above our personal indulgences to find this transcendant value . . . to give our service so that when we leave, some of the anguish of men's hearts will have been turned to paeans of triumph."

Dr. Forrestor, a graduate of Queen's and holder of a double Ph.D. in psychology and religion from the University of Southern California, spoke on "Pressure Points in Western Culture."

He noted "serious devaluations" in free world culture which were of "ultimate concern to all who have any sense of responsibility for the shaping of personal character and to human destiny."

He saw a "great confusion" in secular education throughout the entire West.

At the higher education level, there was no longer a unifying principle.

This was not true of the Communist bloc, for in communism, education—"which has become a keystone in their national policy" —had a diametric materialism for its unifying principle.

Dr. Forrestor saw that "we stand at a moment when the old unifying principles have been lost to higher education and we have substituted a debate in their place."

Britain's tobacco industry uses more than 300,000,000 pounds of tobacco annually, all of which is imported.

HOW YOUR LIVER BILE HELPS BREAK DOWN FATS

IN THE DIGESTIVE TRACT

Laboratory tests have now proved that liver bile emulsifies fats . . . actually breaks them down. It is an established fact that when liver bile is added to fatty solids, the fats are broken down and form a smooth, easy-flowing mix.

In your digestive tract, liver bile helps break down fats the same way. Many of the foods you eat reach the digestive tract as undigested fatty solids. Your golden liver bile helps break down these fats . . . for easier and more complete digestion.

Carter's Little Liver Pills' exclusive formula of vegetable ingredients relieves irregularity gently and effectively. At the same time, it actually improves the flow of liver bile needed to break down fats in your digestive tract.

So when you feel sluggish, headachy, nervous and need a laxative, take Carter's Little Liver Pills.

Remember, Carter's not only relieve irregularity, but actually improve the flow of liver bile. Get Carter's Little Liver Pills today!

Learning To Give as Well As Take at Notre Dame

Through my parish priest in Stettler, Alta., I became aware of Notre Dame College. However, it was more my parents idea that I come here than it was mine. Why, I'm not too sure; it was highly recommended to my parents for its educational benefits.

Now that I have attended Notre Dame College for the past seven months I have discovered these benefits for myself. First of all the college offers me an academic education which will equip me with the requirements either to further my education in a larger university or to obtain a more responsible position later on.

Next, the college has a marked success in rounding off a student's character. Because the college is on a co-operative basis, a student learns to do a few of the "rough chores" along with more pleasant jobs with other students. This places a responsibility in his hands and he soon learns to carry out his share of work.

I find by living with a group of students for seven months, that I have to give as well as to take and thus learn to get along successfully. Because there are students from the Coast, from the interior of British Columbia, from the United States and from Alberta, I have been able to learn their views. By sharing so many different views and opinions on various topics, one soon learns to adjust himself so as not to hold prejudiced views on any one topic.

R. KNEELAND

Next year I plan to return to the college; after that I may go back to dairy farming or to raising horses. Now some of the other students have asked me, "Why get two years of college, only to go back to farming?" To this I reply, "Besides getting an academic education at Notre Dame College, I have learned to meet and to get along with people, to give as well as to take in this world. This I feel, is an invaluable type of education to me, in any walk of life."

Raymond Kneeland.

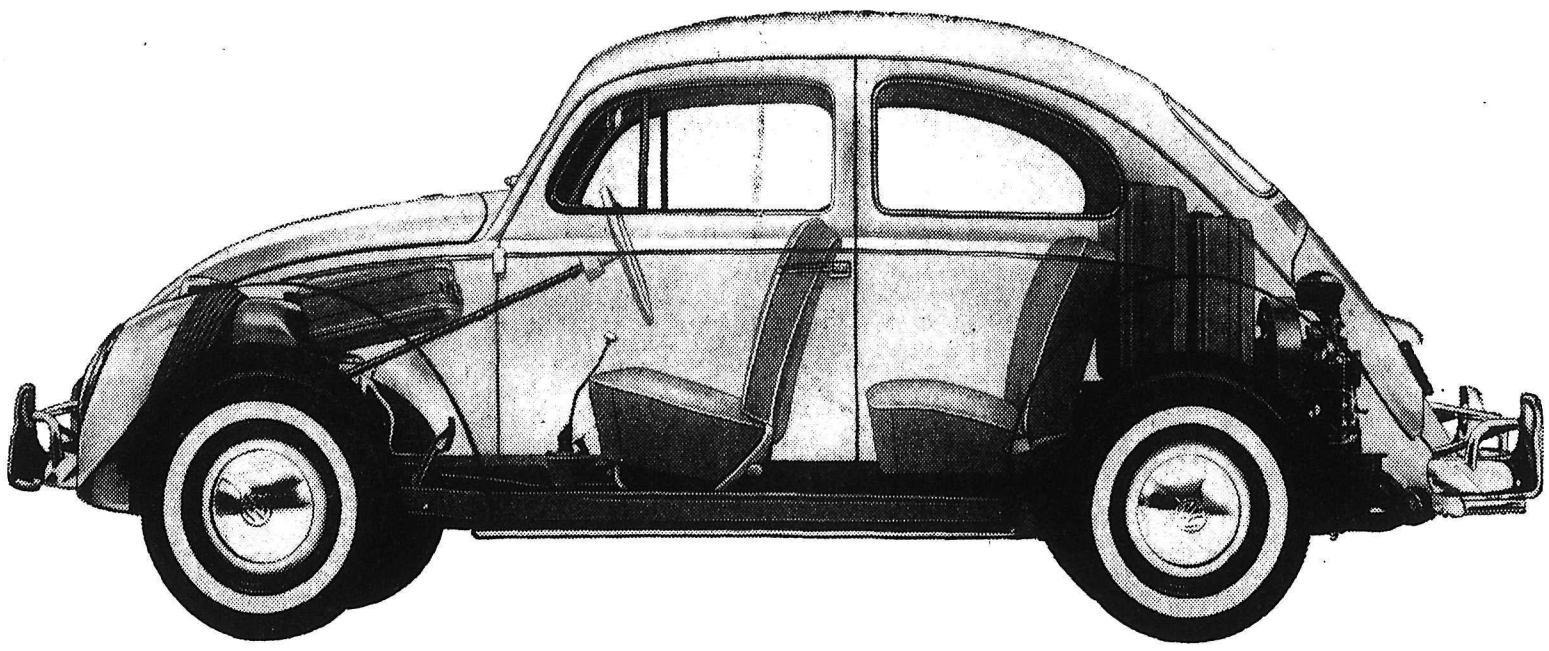

Volkswagen makes sense for you–Here's why!

Volkswagen's engine is air-cooled, an astonishing advantage when you think about it. No water to boil over in summer. No water to freeze in winter. Owners say the VW engine seems to go on forever with so little effort, fuel or attention. Friction and stress are so low, in fact, that a VW can cruise at 70 all day long without any over-exertion.

Volkswagen is great fun to drive; agile and highly responsive, with one of the smoothest stick shifts in the business. It's 4 feet shorter than conventional cars, yet holds 4 adults, with a surprising amount of room.

Volkswagen's suspension is different; all-independent by torsion bars. It gives you uncanny control over rough roads (no bump-bump-bump). And the new anti-sway bar eliminates swing and sway on curves. The engine in the back gives the Volkswagen superb traction. In mud, sand, ice, snow, where other cars skid, you go.

Obviously, this is a classic design that is not to be changed just for the sake of change. The Volkswagen you buy today will remain in style long after other cars have come and gone.

One of the things designed right into the Volkswagen is easy, low-cost maintenance. The car is so well conceived that its engine can be removed and replaced in only 90 minutes.

And best of all: the price of a Volkswagen is much lower than you would expect. No wonder, then, Volkswagen is the largest selling import in North America—by far.

VOLKSWAGEN CANADA LTD.

PARKVIEW MOTORS LTD.

323 Nelson Avenue **Nelson, B.C.** **Phone 1454**

Nelson Daily News

Established April 22, 1902 Nelson, B C

Published by the NEWS PUBLISHING COMPANY LIMITED, 266 Baker Street, Nelson, British Columbia, mornings except Sundays and holidays in the centre of the Kootenays with the largest daily circulation in the Interior of B.C.

Authorized as Second Class Mail, Post Office Department, Ottawa.

C. W. RAMSDEN, Publisher.
A. W. GIBBON, Editor.

MEMBER OF THE CANADIAN PRESS
MEMBER OF THE CANADIAN DAILY NEWSPAPER PUBLISHERS' ASSOCIATION
MEMBER OF THE AUDIT BUREAU OF CIRCULATIONS

The Canadian Press is exclusively entitled to the use for republication of all news dispatches credited to it or to The Associated Press or Reuters in this paper and also the local news published therein.

Wednesday, May 11, 1960

A Dangerous Incident

After the incident in which one of their planes was shot down 1500 miles inside Russian territory, the Americans cannot possibly be accused of being anything but straightforward in their spying. In fact they don't seem to have kept to the rules at all.

It has been generally understood that the essence of spying was secrecy, with the spy obtaining his information by devious means without the knowledge of those he operated against. But not in this case. The plane carrying the information seeker — he is not a spy to the Americans — operated quite openly a long way from the border.

He was shot down at 65,000 feet by a Soviet rocket, but he was not hurt in his parachute drop and his plane does not seem to have been greatly damaged. There is a mystery about this which perhaps the Americans or the Russians can explain.

There seems to be a mystery, too, as to how the American State Department knew of these forays over Soviet territory.

Whatever the truth of the matter the rest of the world is not impressed. Indeed it can safely be said that nothing more damaging to the prestige of the United States has happened since its history began. It appears to be a case of arrogance and bad manners, and if it may be argued that good manners are not involved, good relations between nations depends largely upon the way nations behave towards one another.

This incident happened just when the summit talks looked as if they would be productive of better relations. Canadians will fight for freedom but they do not want to be hurried into a war by foolish behavior of certain military men.

Interpreting the News

By HAROLD MORRISON
Canadian Press Staff Writer

Soviet Premier Khrushchev has out-foxed and trapped the United States into telling such a whopper of a lie that it may test the readiness of suspecting nations to believe the United States for some time to come.

That, it appears, is perhaps one of the most damaging aspects of the U. S. U-2 spy plane incident. The fact that both East and West conduct large-scale spy operations is no secret. And any country conducting such operations does so with full knowledge of the risk and results of discovery.

Where the U. S. appears to have mis-calculated and thereby blundered diplomatically is to have jumped to the conclusion that the plane pilot, supposedly trained to destroy his plane and himself if caught, would not be taken alive.

Therefore it would be safe to say that the plane was merely on a high altitude weather testing mission near the Turkish border and that it strayed or was lured into Soviet territory when a Soviet rocket shot it down.

But plane pilot Francis Powers is not dead. According to Khrushchev, Powers looked after his own safety first, parachuted from his plane and did some talking to Soviet interrogators. This made a mess of U. S. explanations and forced an immediate about-face by the state department, virtually confirming Khrushchev's spy charges.

The incident does not end there. Congress is starting to ask questions about the efficiency and strategy of U. S. spy operations. Even newspapers which normally support the Republican administration have become critical.

Labor leader Walter Reuther says of the fact that the U. S. had been trapped into telling a lie: "If you check back into American history, I don't think you could find a more stupid blunder. If we continue making these mistakes, we are in serious trouble."

The Washington Star, which usually supports the government, comments editorially: "Obviously, Mr. Eisenhower will go to the summit under a cloud. For the moral position of the U. S. has been prejudiced."

How did Khrushchev so skilfully manage to trap the U. S.? He merely related only part of the story when he announced last Friday that an enemy plane "bandit" had been caught violating Soviet air space. He appeared to have an uncanny hunch of how the U. S. would react. Only after the U. S. had let out a roar of indignation and pretended injury did he disclose all the essential details including the fact the pilot was alive.

Khrushchev now feels he may get what he wants from the summit — the agreement of the Western powers to recognize the East German Red regime and to get Western troops out of Berlin. Undoubtedly in believing this, he is wrong. But in the eyes of much of the world, including the uncommitted nations of the Far East, President Eisenhower's argument of why he cannot agree with Khrushchev may lack some of the lustre of innocence.

Retail Credit

In our grandfathers' time the economic watchword was "thrift," and it was considered the height of irresponsibility to buy anything without having first saved up the necessary money. Today, the practice of buying now and paying later is the accepted one—to the extent that, as an article on this page several days ago suggested — the person who wishes to pay cash is regarded with suspicion.

There are dangers in the modern mode. Yet it has undoubted advantages: It allows individuals and families to obtain their requirements much sooner than would otherwise be possible; and it lubricates the wheels of the economy and helps to keep them turning smoothly. Nor are the two attitudes towards the management of personal income essentially different, for both require the exercise of good sense and under both the protection of one's purchasing power is a vital consideration.

In a world geared to credit buying, the protection of purchasing power means the protection of one's credit rating by keeping indebtedness within manageable limits and by prompt payment of one's obligations. For those who follow these guideposts, credit can be a valuable asset. Those who ignore them are likely to run into trouble. — *Lethbridge Herald.*

"OVERTALKED"

Although a great deal has been written in newspapers, and uttered over TV and radio networks, regarding the hard lot that is in store for the residents and merchants of Elliot Lake, what seems to have been lost sight of is that many other towns in Canada have suffered setbacks to their individual economies, and hardly a word has been spoken in sympathy.

—*St. Mary's Journal-Argus.*

The more we know of any one ground of knowledge, the further we see into the general domain of intellect.—Leigh Hunt.

F. B. Pearce... ...Writes

I can understand how those people feel whose homes may be covered by the rising water if the High Arrow dam is built. I felt resentful when I learned that the school board proposed to expropriate my home. It was a delightful house that had been home to several families of happy children. It seemed to have a personality of its own and no one who ever lived in it failed to love it. Long after she had left it one of my friends said if I ever wished to sell it she would buy it back from me. She still had a great affection for it.

But the school board wanted to extend the school grounds and presently as the first shock wore off I realized that I should not stand in the way of children who need the ground the house stood on for play.

Reflection, too, led me to conclude that as all things change it was perhaps time for me to seek a new home. I was nearing retirement age and the house would be too large for my wife and I. It was a house made for children and until our grandchildren came along its rooms would be empty of life and sound.

Our expropriation proceedings were simple. It was a matter of meeting the school board and arranging a price. If we had not been satisfied with their offer it was our right to submit the matter to arbitration. My next door neighbor and I took the board's offer. It was not ungenerous and when we had expropriation of property for Nelson Bridge the government, too, was generous so that I feel that if any people are dispossessed they will not only receive a fair price but a bonus for their loss of an intangible, their loves for their homes.

Despite the great affection all the family had for their old home I regret to say that the hurt soon healed. It was not long before the new house took our thoughts and we scarcely remembered our former home.

Beauty, they say, is only skin deep and the beautiful scenery of the Arrow Lakes is beautiful only when seen. If it is drowned out the only people who will regret it will be those who have seen it and that is a very small part of the population of British Columbia. Time heals all losses and the loss of the scenery of the Arrow Lakes will gradually be forgotten.

As for the fertile lands along the lakes. I visited Arrow Park some years ago. There are acres of good lands, but they can not be made remunerative. There are homes there built with loving care which have decayed simply because their owners could not make a living there. Arrow Park may not be representative of all the lands along the lakes, but I am doubtful if we shall lose much economically if they are submerged.

This does not mean that I am in favor of the Arrow dam. That does not concern me. What I am in favor of is the good of B.C.

Not for Rent

The man who was being interviewed by the census taker said that he had a bathtub and hot and cold running water. There were 132 rooms in his house, he said, and the kitchen equipment is exclusively for the use of the household. He stated further that, insofar as he knew, there were no vacant apartments or vacant rooms for rent in the house or anywhere else on the property.

The man didn't have to answer the question: "About how much do you think this property would sell for on today's market?" because the house was the White House, and the man being interviewed was President Eisenhower!

No one escapes the census — not even the President!

— *Cleveland Plain Dealer.*

It's Been Said

Good intentions are very mortal and perishable things; like very mellow and choice fruit they are difficult to keep.

—Charles Simmons.

There is no feeling, except the extremes of fear and grief, that does not find relief in music.—George Eliot.

The passionate are like men standing on their heads; they see all things the wrong way.—Plato.

London Dealer Shot To Death By Gangsters

LONDON (Reuters) — Billy Smith, 23 - year old car dealer, was shot to death early Tuesday in a gangland execution in London's central Notting Hill district.

Smith was shot from a black sedan carrying six men as he called at his uncle's house. Five men have been arrested.

Smith died on the way to hospital. A companion with Smith at the time was taken to a hospital with head and back wounds, believed inflicted by an axe.

Neighbors said Smith had been threatened by a gang last weekend.

Lute, Flute and Drums Attract N.Y. Visitors

NEW YORK (AP)—Care to hear a little tune on gourd, gut or vine? Or silk, tusk or human thigh bone?

If exotic sounds and the weird things that make them suit your fancy, the American Museum of Natural History is the place for you.

A collection of off - beat musical instruments accumulated from the more obscure corners of the world since the 1880s went on display there Monday.

Billed as the "lute, flute and drum" collection, the exhibit ranges from a baby whistle made from a nut to a jungle drum big as a burro. The big bongo, carved from a giant tree trunk, was used in the Belgian Congo's tom - tom telegraphy to send messages from village to village with a native beat.

The display also has recorded sound effects resembling everything from a bullfrog chorus to a ghost-voice wailing in the boglands.

TORONTO (CP) — Frank A. Walton of Toronto was elected president of the Canadian Health Insurance Association at its first annual meeting. The 118-member association is made up of all major companies writing accident and sickness insurance policies in Canada.

Spies Both Sides of Iron Curtain Lead Hectic Lives

LONDON (Reuters)—Since the cold war began scores of persons have been accused of spying on both sides of the Iron Curtain.

Less than two months ago Communist China jailed American Bishop James Walsh, 68, for 20 years as a spy.

A Russian colonel, Rudolf Abel, was sentenced to 30 years for conspiring to steal American military secrets in New York in 1957.

William Oatis, an American Associated Press correspondent in Prague, was convicted in 1951 of spying for the United States. He was pardoned and released in 1953 after serving 25 months.

In Canberra in April, 1954, Vladimir Petrov, 46, head of the Soviet secret police in Australia, was granted political asylum and brought documents detailing two spy rings which operated in the country since 1943 under the cloak of the Soviet Embassy.

PARALLEL STORY

The Petrov case paralleled that of Igor Gouzenko, cipher clerk in the Russian Embassy in Ottawa, who sought Canadian asylum in 1946 with information that led to the uncovering of a Soviet spy ring in Canada.

Last October the Soviet Union charged an American Embassy security officer in Moscow, Russell Langelle, with spying and expelled him from the country.

In May, 1954, Russia accused the British assistant military attache in Moscow, Major Charles Landon, of "espionage activities" and declared him "persona non grata."

Eastern European countries such as Poland, Romania, Bulgaria and Hungary have many times reported the capture and sentencing of persons spying for the West, particularly the United States and Britain.

In August, 1953, Hungary "pardoned and expelled" Edgar Sanders, 49-year-old Russian - born British businessman, after he served 3½ years of a 13-year sentence for spying.

Robert Vogeler, an American tried and sentenced with Sanders, was released in April, 1951, after 14 months imprisonment.

ROSENBERG CASE

Julius Rosenberg, 32, and his wife Ethel, 35, were sentenced to death in New York in April, 1951, for giving secrets to Russia. They were electrocuted in June, 1953.

In the same trial Morton Sobell, 34, a radar engineer, was sentenced to 30 years and David Greenglass, 29, brother of Ethel Rosenberg, got 15 years.

In January, 1950, Alger Hiss, former American state department official, was sentenced to five years for perjury in denying he had passed state department secrets to Whitaker Chambers, a self-admitted one - time courier for a pre-war Soviet spy ring.

One of the first spy cases was that of Dr. Allan Nunn May, 36-year-old British atomic scientist, who was given a 10-year sentence in May, 1946, for communicating atomic secrets to Russia.

Another British scientist jailed for spying was Dr. Klaus Fuchs, 38. The German-born physicist got a 14-year sentence in March, 1950, but was released in June, 1959, and now is working at the East German Institute for Nuclear Research in Dresden.

DEFECTEES AND OTHERS

Scientists and other persons connected with atomic research who either disappeared or went over to the other side include British foreign office employees Donald MacLean, 42, and Guy Burgess, 44, who fled England in May, 1951. The foreign office said they were "long-term Soviet agents." MacLean had access to secret atomic information.

Semyon Alexandrov, scientific adviser to the Russian delegation at the United Nations, disappeared in 1946.

Professor Bruno Pontecorvo, a British atomic scientist, disappeared in October, 1950, and now is working in Russia.

Capt. Frederick Fogarty of the United States, employed at a special atomic weapons centre in New Mexico, disappeared in September, 1951.

Anglican Parson, 83 Years Old, Buys and Trains Race Horses

SPORT SNAPSHOTS
By JACK SULLIVAN
Canadian Press Staff Writer

John Gibson adjusted his rumpled six-foot frame in an easy chair, stroked his frisky Irish terrier and confided with a deep-throated chuckle: "Now I'm starting to live. I retire on Aug. 1 and you're likely to see me at the races quite a bit."

There's nothing unusual about this—except:

He's an Anglican minister, 83 years old. He is probably the only parson in North America with thoroughbred race horses among his worldly assets.

"There may be others of my calling who race or own horses," said the big, friendly minister in creased, food - stained trousers and slightly tattered shirt. "But as far as I know, they haven't come out to admit it."

OFF-TRACK BETTING

His views on horse racing and gambling are broad enough to make church elders wince. He has bought, sold, trained, traded and given away horses all his life and to him racing is "one of the cleanest, most wholesome sports there is." He believes off-track gambling should be made legal.

Mr. Gibson, who gazes at the world with ever-twinkling eyes behind horn-rimmed glasses, was interviewed in the living room-office of his old brick home on the seamy west side of downtown Toronto. It is a section inhabited by bookmakers and bootleggers—"and I know them all"—amid a babble of many tongues.

It has been his parish for more than 50 years.

The furniture of his home is frayed. The walls are lined with pictures of his children and grandchildren; the bookcases filled with worn and faded religious volumes. Scattered on his desk are pictures of his beloved horses and a book telling how to train them.

NEVER BETS

"I never did get around to reading that book on training tips until lately and there's hardly anything in it that I haven't practised," he said with the indulgent air of a connoisseur of horseflesh. "And do you know there are a few stunts I've tried that the author doesn't even know about."

He has never bet a horse in his life. He has rarely gone to the races has never read a racing form or manual "although I read the sports pages and race charts every day." Last week he gained national prominence when his filly, She's a Gem, won a six-furlong sprint for three- and four-year-old maidens at Fort Erie, Ont.

Son of "a strait-laced father who many times thought I was going to the dogs," Mr. Gibson told how he got into thoroughbred racing.

Five years ago he bought for $75 the brood mare Locker Shot, by Bunty Lawless, 1938 King's Plate winner and one of the greatest sire sin Canadian racing history.

MARE MISHANDLED

"I knew she was a Bunty Lawless mare. She didn't kick or bite, but there was something wrong about her and I thought it was up to me to find out. She'd been mishandled and no one could ride her. I took her to my farm, put a saddle on her back and away we went."

His old friend, Trainer Morris Fishman of Toronto, owned the stallion Selector, and they made a deal. She's a Gem was the result. "My filly is the first thoroughbred I've ever raced. If I was a betting man I'd put my money on her. Now that I'm an owner I don't have to do that. Now I'm really living."

People in his parish have stopped him on the street in the last two years and whispered "when is she running?"

BOOKIES' FRIEND

"Everybody thinks it is wonderful for a minister to race a horse. Even though they couldn't get to the races to see her run, I was glad they were able to bet on her through a book-maker. It makes them feel as if they have an interest in her.

"And the bookmaking business should be made legal. We are not civilized when we have to go underground to bet. The laws should be changed. There won't be an increase in betting."

Does the church approve of his racehorse ownership?

"I don't know. I haven't heard officially. Anyway, now that I'm retiring I'm thrilled that I have an interest in life."

He has one tip to offer. She's A Gem has a brother, A Padre's Scamp. "He might be racing next year and if he can run like his sister, he'll be okay."

Stabs Boy Friend, Later Weds Him

TAMPA, Fla. (AP) — A 39-year old woman charged with stabbing her boy friend was freed of the charge Monday.

She married her victim.

Judge L. A. Grayson last week gave Patricia Lee Copenhaver a choice—face sentencing for aggravated assault or get a marriage licence with Cecil E. Barry, 49.

When she went before Grayson Monday it was to be married, not sentenced. Barry, who reported his stab wound wasn't serious, said he had forgiven Patricia.

Your Individual Horoscope

By Frances Drake

Look in the section in which your birthday comes and find what your outlook is, according to the stars.

For Thursday, May 12, 1960

MARCH 21 tto APRIL 20 (Aries)—A day for sturdy endeavors, laborious work generally. Don't seek too much in monetary gains, think more of the spiritual values to be had from efforts. And plan and work without anxiety.

APRIL 21 to MAY 21 (Taurus)—Artistic professions, matters that require delicacy of handling and artistry may be more tedious and demanding today than are the difficult propositions and laborious work. But fear not, try.

MAY 22 to JUNE 21 (Gemini)—Day may be restricting in mental propositions but give your alert brain a bit of a rest and make good with your hands. Skill is all industries, building, carpentry, mason work among favored.

JUNE 22 to JULY 23 (Cancer)—Home, family and children's interests rate high today. Deal in table delicacies, all foods, wearing apparel and commodities for the home. Don't be oversensitive. Think and act BIG.

JULY 24 to AUGUST 23 (Leo)—Not especially auspicious for all personal wishes but it is a good day for improving the quality of your output or work and also for adding improved methods in keeping with today's various needs.

AUGUST 24 to SEPTEMBER 23 (Virgo) — Think more now about aiding good causes, institutions that need your help, those in various fields where cleverness and intuitive analysis are requisites. Usual daily affairs can run smoothly.

SEPTEMBER 24 to OCTOBER 23 (Libra) — Up to your ingenuity and cleverness, also to discernment how you manage your schedule and essential matters. You do very well when you follow your instinctive know-how. Don't irritate.

OCTOBER 24 to NOVEMBER 22 (Scorpio) — Gentle, friendly influences still linger since yesterday's good Mars aspect. May have strong opposition in your field of endeavor, selling, etc. but be patient and you can handle it.

NOVEMBER 23 to DECEMBER 21 (Sagittarius) — Looks like a good day, not too energetic but certainly not a lazy period. You are naturally active, useful, ambitious so be your true self now. Up to you to complete your schedule!

DECEMBER 22 to JANUARY 20 (Capricorn) — Your Saturn favoring sincere, honorable intentions and labor. Finishing incompleted projects and all essential work advocated. Don't strain but do keep profitably occupied.

JANUARY 21 to FEBRUARY 19 (Aquarius) — Propitious Uranus aspect today. Be careful and attentive to important work and personal issues. You can plan and execute a really productive schedule now. Make necessary improvements.

FEBRUARY 20 to MARCH 20 (Pisces) — Advice to Aquarius can be helpful to you, too. Today should be an agreeable time to get routine affairs off in good style and to put most matters in line for action and thus save time, energy.

YOU BORN TODAY: Capable and commanding ability, you seek unimpeded development, are active, receptive to knowledge. Faithful to a trust, to lifemate and children. Are very generous (must be careful in this trait not to overdo). Your desire is to elevate yourself and loved ones, to improve their status. You are refined, peaceful, a delightful friend, not jealous of others' success and above pettiness. This, of course, if you are living true to your finer qualifications and curbing any faults such as domineering, ill-temper. Birthdate: Dante G. Rossetti, English poet and painter. William Thomas Manning, U.S. Protestant Episcopal Bishop.

Aunt Het.

I reckon George is doin' well. If you can't see any change in a man, and his old friends start sayin' he's got the swell-head, it means he's gettin' ahead.

HUBERT

© 1960, King Features Syndicate, Inc., World rights reserved.

"You want me to look nice for you, don't you?"

May Month of Spring Social Events

By ALICE ALDEN

Rainwear becomes more enticing all the time. Fortunately, many raincoats have been designed with an eye to Old Sol as well as Jupiter Pluvius. Adele Lawrence did this example of pure silk with a print of huge red roses strewn in mad profusion over its svelte, double-breasted lines. The coat has notched revers, slashed pockets and turn-back cuffs. There is also a matching French beret for a frankly flirtatious look.

About the Town

PHONE 1844

Spending a few days in Nelson, Joe Johnson, formerly of Nelson, is visiting Mr. and Mrs. John Sjoberg, 308 Delbruck Street.

* * *

St. John's Lutheran Ladies Aid has just shipped 150 pounds of clothing for World Relief, to be sent to the Middle and Far East.

* * *

A miscellaneous baby shower was held for Mrs. G. A. Grant at the home of Mrs. A. Capper, 411 Carbonate Street. Hostesses were members of the Alpha Xi Chapter of the eBta Sigma Phi sorority.

* * *

Mr. and Mrs. W. M. Cameron of Trail were in Nelson during the weekend visiting Mr. and Mrs. Frank Pennoyer, 1401 Front Street.

* * *

Mrs. L. L. Boomer of the Terrace Apartments has returned from San Francisco and San Mateo, Calif., where she visited her son and daughter-in-law, Mr. and Mrs. R. D. Boomer, for the past month.

* * *

Among university students who are home for the summer months Street, who has as his guest Bill are Wayne Collett, 301 Second Workman, formerly of Nelson; Donn Livingstone, 616 Third Street, Ken Chandler, 523 Cedar Street, Dorothy Foster, 705 Kokanee Avenue, and Milton Jorgenson of the North Shore.

* * *

Magistrate and Mrs. R. S. Nelson, 424 Latimer Street, have had as their guests their son and daughter-in-law, Mr. and Mrs. H. K. Nelson of Hinton, Alta., who are on their way to Vernon and Vancouver.

* * *

Recent guests at the home of Mr. and Mrs. Nelson A. Allen, 621 Gore Street, have been Dr. Dennis Smith and Miss Eve Wiseman, of the UBC College of Education in Vancouver; Mr. and Mrs. Melvin Wallace of the education administration in Vancouver, Roth Gordon of Prince George, Professor Hans-Karl Piltz and Sydney Risk of Vancouver.

* * *

Mr. and Mrs. Ken Dilling of Rossland and their family were recent visitors of Mr. and Mrs. Joseph Habegard, 609A Fourth Street.

Plaque To Salmo Past Presidents Unveiled by LA

SALMO — Highlight of this month's meeting of the Ladies' Auxiliary to Canadian Legion Salmo branch No. 217 was unveiling of a plaque to past presidents of the auxiliary.

Unveiling of the plaque, designed and donated by Claire Henry, was performed by Mrs. E. Lund, first president of the auxiliary, assisted by Mrs. H. John, first vice-president, who spoke briefly on the history of the Salmo Auxiliary.

Mrs. E. Henry was honored with a certificate of merit from the White Rock Auxiliary for meritorious service to that auxiliary and Branch No. 8 on behalf of veterans and their dependents.

The certificate, presented to the Salmo Auxiliary, will hang in the Legion Hall to honor Mrs. Henry, who is also a past president of the Salmo LA.

Mrs. Vrooman, district zone representative, presented a report.

D. G. MacDonald of the Salmo Junior-Senior High School and his music students entertained the auxiliary with a short musical interlude.

Marriage Announcement

Mr. and Mrs. John Tawse, Cedar Point, announce the marriage of their daughter, Helen Joan Blanshard, to Mr. Gordon Mitchell Caldwell, son of Mrs. Arthur Caldwell and the late Mr. Caldwell of Chilliwack, B.C., on Saturday, May 7, 1960, at Post Falls, Idaho. After a honeymoon in the Hawaiian Isl. ands, the couple will reside at R.R. 1, Nelson.

Ukrainian CWL Has Art Display at Tea

Colorful paintings and wood carvings by artist Mrs. J. J. DeGuglielmo were on display at the Ukranian Catholic Women's League spring tea Monday.

Held in the church hall, the tea and art display attracted a large crowd of visitors, who were received by Mrs. Jacob Ludwig. Mrs. Ivan Hnatiuk was cashier and Mrs. J. M. Bachynski was convener.

Small arrangements of spring flowers centered individual tea tables, where guests were served by Mrs. Robert McGhie and Mrs. R. Mills. Mrs. Joseph Nagy and Mrs. John Cone were sewing table and bake table conveners respectively, assisted by Mrs. F. A. Bachynski.

Mrs. William Kashluba was contest ticket convener.

Mrs. Alex Lobay and Mrs. Nick Caruk were in the kitchen.

Contest winners were Mrs. Borchipschuk, Mrs. Skokizuk and Mrs. K. Turik, all of Trail, and Miss Janice Fukala.

Many visitors were from Rossland, Trail and Castlegar parishes.

Knit a Tony Sweater for Your Hubby

LONDON (AP) — British women's magazines, which have previously offered readers the chance to make themselves dresses similar to those worn by Princess Margaret and the Queen, have come up with a new idea — the Tony Armstrong-Jones sweater.

The knitting pattern is offered by Woman's Illustrated which advertises: "How about knitting a Tony Armstrong-Jones sweater for YOUR man of the moment? . . . It is a rugged casual that every girl will lovingly picture her man wearing — for work or playtime."

The sweater was inspired by the type Princess Margaret's new husband used to wear when he was working behind the camera. The magazine pictures him wearing one of the heavy sweaters he favored in his bachelor days.

Rebekahs Have Pretty Table Centres at Tea

Vivid red tulips contrasted with white Esther Reed daisies and white tapers in the tea table centrepiece at the Rebekah Lodge annual spring tea held in the IOOF hall.

Original arrangements of hanky umbrellas surrounded by small spring flowers centred the individual tea tables.

The large number of guests were received by Mrs. J. F. Perasso and Mrs. C. A. Peters.

Presiding at the tea table were Mrs. H. W. Hankin, Mrs. Fred Nicholls, Mrs. D. H. Proudfoot, Mrs. J. H. Blunt, Mrs. N. M. Thompson, Mrs. J. R. Andrews.

Mrs. G. S. Strong was cashier, and Mrs. James Bereau was in charge of the contest, which was won by Mrs. F. F. Day.

Mrs. C. A. L. Jensen won the door prize.

Serving guests at the smaller tables were Mrs. G. L. Kirkham, Mrs. J. C. McAdam, Mrs. N. H. Collett, Mrs. G. H. Preston, Mrs. J. L. Archibald and Mrs. S. Zabawa.

Mrs. R. Pickering and Mrs. A. Wilson and Mrs. Edith Jorgensen were in charge of the bake table, Mrs. Frank Selby and Mrs. P. Scott were in charge of the serving table, and Mrs. A. Wood, Mrs. Mabel Hudson and Mrs. J. M. Boates looked after the novelty table.

Kitchen committee members were Mrs. T. Imming, Mrs. Alec Currie, Mrs. Harry Bentham, Mrs. J. Miller and Mrs. Max Carne. Mrs. F. J. McAvinn made tea.

Mrs. J. W. McClelland was in charge of flower arrangements.

Similar Qualifications Sought By Husbands and Employers

By ELIZABETH MOTHERWELL
Canadian Press Staff Writer

OTTAWA (CP) — The qualities of loyalty, punctuality and neatness demanded by the employer are also wanted by husbands, K. D. Childerhose, employment superintendent, E. B. Eddy Company, told Ottawa secretaries Saturday.

He said girls working to "mark time" before marriage should make full use of their business training for home-making.

"Some girls think the attributes of a good wife are magically acquired with a marriage certificate," he told the Association of Administrative Assistants or executive secretaries.

MEN STILL FAVORED

Promotion beyond a person's capabilities occurs more frequently with men than women because of a bias against women, he said.

"The person promoted beyond his ability often loses out. His promotion prevents his return to a lower position where he was effective."

Miss R. E. Addison, civil service commissioner, said many women look upon careers as a stop-gap, then find themselves with dead-end jobs for life.

She said women should assess their talents to avoid dead-end jobs and those with a high degree of specialization which block their chances of promotion.

NEED NEW ATTITUDES

She said outmoded attitudes towards marriage and careers should be revised.

"The woman worker is an important part of our manpower resources. For every three men working there is a woman worker. We must make full use of all workers — regardless of sex."

She mentioned that Canada's Civil Service Act in 1918 gave women equal treatment with men and that only recently has the United Kingdom enacted similar legislation.

The secretaries heard that women often embarrass employers and lose promotion by not exercising sense in dress.

Beaded eyelashes, the 9 a. m. cocktail party look, and too many crinolines were frowned on by four women executives who took part in a panel discussion.

"Persistent choosing of the wrong clothes for the office can lose a job. I've seen it happen," said one.

The male chairman of the panel, Dr. H. Pullen, an Ottawa collegiate administrator, wondered whether bets on "when she's going to get rid of those low heeled shoes" would help.

The women thought example was the best lesson—and taking the offender, especially a younger girl, aside for advice if other methods failed.

Sheer blouses and form-fitting low-necked dresses were demonstrated along with tailored attire at a fashion show following the panel.

Paris Demands Figure Control

By PEGGY MASSIN

PARIS (Reuters) — Paris fashions demand self-control as designers reshape women to fit their fancy. It is the era of the fluctuating figure. Couturiers dictate nature's course with a wardrobe of different undergarments for various costumes.

Christian Dior decrees that bosoms should be flat in the daytime and accentuated after dark. Pierre Cardin votes for hips as slender as a broomstick under tabular street dresses, but rounds the hipline in bubble-skirted formal fashions.

Today, a special bra and girdle can change the female form almost as easily as a new hat changes the aspect of the face. Paris couturiers and corsetiers prove that no woman is obliged to conform to nature's exact proportions.

The popular princess silhouette demands subtle camouflage. Clothes caress the body without touching it and although waistlines generally are uncinched, the figure beneath must be subtle and slender.

All-in-one foundations are the key to current fashion in effects which raise the bosom and hollow the midriff.

The House of Dior manufactures its own girdles, and mannequins wear corselet combinations of nylon net with nine vertical bones to shape the princess style. Wired cups undercut the bosom, bequeath the flattened effects. As the hour advances, "gay deceivers" and lace frills accentuate Eve's best asset.

Chemise and sweater dress fashions require slender hips and thighs under slim skirts in contrast to the easy relaxed look of the bodice. Pierre Cardin and other designers decree long torso girdles, often carried down to mid-thigh length, while the blown-up hipline featured in cocktail and evening clothes is worn with rounded, hour glass underpinnings which are lightly-padded across the hips.

Petticoats likewise play a star role in shaping the silhouette. Princess dresses in the couture collections usually are lined with light stiffening built into the dress itself, but popular-priced adaptations will need the addition of a new trumpet-shaped or tiered underskirt.

INTEGRATION DELAYED

ATLANTA, Ga. (AP)—Federal Judge Frank Hooper Monday postponed putting school integration into effect in Atlanta until May, 1961. "It's the last chance this court can give the legislature of Georgia to avoid what may come" Hooper said.

PRINTED PATTERN A523
by David Crystal

TIERS OF TUCKS whirl out from a tiny-waisted bodice — the effect is fresh, carefree, typically David Crystal. Gay bows accent the cool, square neckline of Pattern A523 and highlight the bare-armed look. For days in the sun, choose polished cotton, sunny checked gingham, or voile. A no-iron blend is ideal to pack in your vacation suitcase. For a moonlit night, consider the gleam and glamor of silk shantung, gold or silver-sparked cotton. Breeze through summer in your own version of this jewel of a dress — it's a breeze to sew, thanks to our ultra-clear Printed Pattern.

Printed Pattern A523 is available in Misses' Sizes 10, 12, 14, 16 and 18. Size 16 requires 5½ yards 35-inch fabric.

Send ONE DOLLAR for Printed Pattern A523 to N.D.N. Prominent Designer Pattern Dept., 60 Front St. W., Toronto, Ont. Please print plainly YOUR NAME, ADDRESS with ZONE, STYLE NUMBER and SIZE.

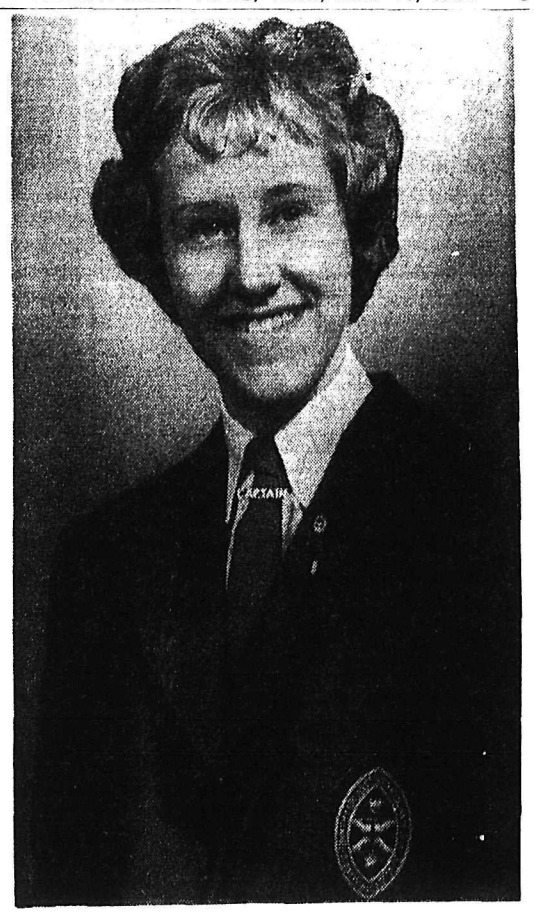

CAPTAIN. Pictured above wearing the uniform and crest of St. Margaret's School for Girls in Victoria is Miss Mary L. Bailey, daughter of Mr. and Mrs. C. W. Bailey, 719 Davies Street. Miss Bailey will graduate next month from the school and intends to enter University of British Columbia in September. She was chosen captain of Christian House at the commencement of her final term.

International Dinner Held at High School

CASTLEGAR — Dishes from many lands were served at an unusual and enjoyable social evening here Saturday when the Stanley Humphries High School United Nations Club invited their parents to an international dinner.

Held in the activity room of the school, the 50 members and guests were welcomed by Darrell Anderson, chairman, and Miss Noreen Fletcher, president of the club. Entertainment was provided by Dr. and Mrs. Helmut Ruebsaat from Germany and Mr. and Mrs. A. Lunt from Norway, who sang songs of their countries, accompanying themselves with lute and guitar, respectively.

The evening ended with a general singsong.

FOUR MARINES KILLED

CAMP PENDLETON, Calif. (AP)—Four United States marines were killed and a fifth injured when a helicopter hit a power line, crashed and burned Monday on the camp Pendleton reservation.

Castlegar Girls Have Annual Tea

CASTLEGAR — Brownies and Girl Guides held their annual tea and bake sale at St. Alban's Parish Church Hall Saturday.

Guests were received by Mrs. G. W. Anderson, president of the local Girl Guide Association, Jill Hughes and Bonnie McBain of the Guide Company were in charge of tickt sales.

The candy and surprise parcel table supervised by Brownies proved a popular event. Mima Wallace of th First Castlegar Brownie pack was presented with a small prize for selling the most Guide cookies.

Presiding at the tea table were Mrs. A. Rizzuto, divisional commissioner, Mrs. J. Moll, Mrs. W. Fox and Mrs. W. McCabe. Girl Guides were in charge of serving tea to the many guests.

Ainsworth Notes

AINSWORTH — Mr. and Mrs. J. Sanderson, who have been visiting their son-in-law and daughter, have returned to their home in Aldergrove.

Mr. and Mrs. O. Nordquist have as their guests their daughter, Mrs. Vera Smith, and two children, of Elliot Lake, Ont. They plan to stay for an indefinite visit.

BUDGET PASSES

ALBERNI (CP)—City council has passed its $348,000 budget with Mayor Mabel Anderson disapproving increases of $254 a month to eight municipal employees. The wages were increased because they had taken on additional duties since the last review of wages in 1955.

UBC Math Grad Civil Service Queen of 1960

OTTAWA (CP) — Diane Chevrette, 23, a receptionist in the office of Associate Defence Minister Sevigny, Monday night was named "Miss Civil Service, 1960" and queen of the Ottawa Tulip Festival.

Runners-up were Margaret Brant, 18, of the Tyendinaga Indian reservation near Belleville, Ont., a descendant of Mohawk leader Joseph Brant, and Myrna Hunter, 21, of Victoria, who works with the Defence Research Board.

Miss Hunter, a brunette, is an honors mathematics graduate from the University of British Columbia.

Wynndel Notes

WYNNDEL — Mayor and Mrs. Thompson of Chapman Camp were weekend visitors of Mr. and Mrs. J. T. Thompson.

Ten members of the Wynndel Women's Institute attended the Spring Festival of the Boundary County Homemakers in Bonners Ferry on Friday. Special feature of the afternoon was the address and slides shown by an exchange student of his six months spent in New Zealand. Two members of the Lister Women's Institute also attended this affair.

Use the Naran Plan to Lose Ugly Fat

It's simple how quickly one may lose pounds of unsightly fat right in your own home. Make this home recipe yourself. It's easy, no trouble at all and costs little. Just go to your drug store and ask for four ounces of Naran Concentrate. Pour this into a pint bottle and add enough grapefruit juice to fill the bottle. Take two tablespoons full a day as needed and follow the Naran Plan.

If your first purchase does not show you a simple easy way to lose bulky fat and help regain slender more graceful curves; if reducible pounds and inches of excess fat don't disappear from neck, chin, arms, abdomen, hips, calves and ankles just return the empty bottle for your money back. Follow this easy way endorsed by many who have tried this plan and help bring back alluring curves and graceful slenderness. Note how quickly bloat disappears—how much better you feel. More alive, youthful appearing and active.

WI WINS AWARD — For a campaign to put reflectorized tape on farm equipment used on highways in the area, the Women's Institute of Echo Hill, Alta., was presented with a Carol Lane traffic safety award at the 6th conference of the Canadian Highway Safety Council in Vancouver. Mrs. William Price (left) accepts the second place award and the accompanying cheque for $500 from Miss Carol Lane, women's travel director of an oil company, for whom the awards are named. Looking on is Ira Needles, chairman of the CHSC, which administers the awards through a grant from Shell Oil Company of Canada, Limited.

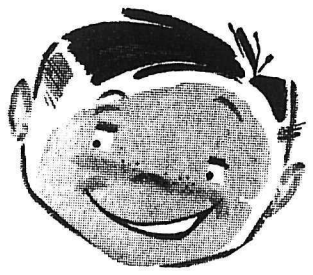

Moving Is Easy

It sure is when West Transfer gives you all the particulars of moving, plus the free service of Bette Malone, America's first and foremost woman moving consultant. . . . Yes, you can even get information on what schools, churches, industries, recreational facilities, etc., are available in the town or city you are moving to. All this information is now available with West Transfer Company.

Pre-Planned Moving Service

No Worries Either

That's right. There is nothing to worry about when West Transfer explains how your furnishings will be packed, padded and given special protection. . . . You even know where your furnishings will be and when they will arrive. Call for complete information today. Booklets available on pre-planned moving service.

PHONE 33

WEST TRANSFER COMPANY
719 Baker St. Nelson, B.C.

NOT LIKE OLD WRECKING CREW—A new wrecking crew, swinging hammers, not baseball bats, goes to work in old Ebbets Field, former home of the Dodgers, dismantling the park for a housing project. An auction was held and a good crowd of the Flatbush Faithful was on hand.

Wisconsin Move Sends College Boxing Reeling

MADISON, Wis. (AP) — Intercollegiate boxing in the United States suffered what may turn out to be a knockout blow when it was dropped Monday by the University of Wisconsin, long a leader and often a champion in the sport.

The Badgers were voted out of competition by the Wisconsin faculty less than a month after the death of Wisconsin boxer Charles Mohr, who suffered a brain injury in a bout.

Wisconsin was the last major school outside the Pacific coast area still in the sport. Agitation for abolition of intercollegiate boxing increased after Mohr's death and probably will gain more strength from the Wisconsin decision.

EMOTIONAL DECISION

Wisconsin boxing coach Vern Woodward defended the sport by saying:

"I'm terribly disappointed in the reaction of the faculty. I think the members acted too soon after the unfortunate and tragic death of Mohr and that their decision was too emotional. The faculty could have taken the time to discuss the matter and hear of the many fine things in intercollegiate boxing."

Badger athletic director Ivy Williamson said the faculty left the way open to continue intramural boxing but it probably would be on a reduced scale.

SEVERAL REASONS

Dr. David B. Fellman, professor of political science and a backer of Monday's move, said there were several reasons for abandoning boxing, but the "*health reason is reason enough.*"

Mohr, 22, was hurt in a National Collegiate Athletic Association tournament while defending his 165-crown against Stu Bartell of San Jose State.

Mohr's death Eastern Sunday was the second within a year involving a boxer in a college event. Curtis Lyons, 19, of Texas A and M died in April, 1959, of injuries suffered in a bout at Sam Houston College in Texas.

Ingo Not Fooling This Time

GROSSINGER, N.Y. (AP)—There's a "new" Ingemar Johansson of Sweden training for defence of his world heavyweight boxing championship high in this Catskill Mountain resort.

No longer is Johansson the easy-going, take it-slow fighter that he was the last time he he showed up here a year ago. He showed so little then that some folks feared for his life against champion Floyd Patterson.

Johansson cut down Patterson and won the title with a devastating right hand.

Ingemar began sparring Monday for his June 20 rematch with Patterson. He isn't hiding the right.

"I never saw him so fast," said sparring partner Artie Towne of New York. "Those rights, they were coming very fast."

Towne and Will Johnson went two rounds with the champion and both took dozens of sizzling rights to the head.

"Johansson was a light - footed boxer when I stepped into the rin against him for the first time last year," said Towne. "He's a changed man now."

VANCOUVER (CP) — After nearly seven months of negotiations, 700 oil refinery workers employed by Shell, Imperial and Standard have accepted a four per cent wage increase, with adjustments in some job classifications. Present scale is $1.80 to $2.87 an hour.

Zimmer, Elston To Be Traded?

NEW YORK (AP) — Relief pitcher Don Elston and infielder Don Zimmer of Chicago Cubs will be traded to Milwaukee Braves for two promising young pitchers, the New York Daily News says.

The newspaper says the Braves' pitchers involved probably will be Ken Mackenzie and Don Nottebart.

In Milwaukee, general manager John McHale of the Braves said there is nothing to the story.

"Rumors are flying around like crazy," he said. "Believe it or not, someone called me a little while ago and asked if I had traded Eddie Mathews and Johnny Logan to the Cubs for Ernie Banks. I said we would if they threw in the Wrigley gum company."

The William Wrigley Jr. Chewing Gum Company of Chicago owns the Cubs.

OUT TWO MONTHS—Injured in a collision with Vada Pinson of the Redlegs, Roger Craig, one of the Dodgers' starting pitchers, will be out of action for two months. Craig fractured a collarbone.

Baseball Leaders

American League

	AB	R	H	Pct.
Maris, NY	48	11	22	.458
Skowron, NY	65	7	26	.400
Runnels, Bos	53	9	21	.396
Lumpe, KCy	72	6	27	.375

Runs—Mantle, New York, 20.
Runs batted in—Skowron 20.
Hits—Allison 28.
Doubles—Allison 9
Triples—Fox, Chicago, 3.
Home runs — Held, Cleveland, and Lemon, Washington, 6.
Stolen bases — Aparicio and Smith, Chicago, Power, Cleveland, and Kaline, Detroit, 3.
Pitching—Staley, Chicago, and Coates, New York, 3-0, 1.000.
Strikeouts — Pascual, Washington, 42.

National League

	AB	R	H	Pct.
Mays, SF	80	19	34	.425
Aaron, Milwaukee	65	9	25	.385
Curry, Phila	39	4	15	.385
Clemente, Pgh	87	17	33	.379
Burgess, Pgh	47	9	17	.362

Runs—Skinner, Pittsburgh, 20.
Runs batted in—McCovey, San Francisco, 27.
Hits—Mays 34.
Doubles—Pinson, Cincinnati, 9.
Triples—T. Taylor, Chicago, 3.
Home runs—McCovey 8.
Stolen bases—Pinson 9.
Pitching — McCormick, San Francisco, 4-0, 1.000.
Strikeouts — Drysdale, Los Angeles, 55.

Filling Big Gus' Shoes Big Task

BALTIMORE (AP) — Baltimore Orioles have run into a blank wall in search of a catcher to replace disabled Gus Triandos.

"We're still trying though," Lee MacPhail, Oriole president and general manager, said Monday.

MacPhail said he has been in touch with "six or eight" big league clubs in an effort to acquire a righthanded-hitting receiver.

Rookie Short Big Gun For Yanks Says Casey

NEW YORK (AP)—If you had asked any member of New York Yankees to identify Billy Short two months ago, he probably would have scratched his head, then remembered:

"Oh, yeah, that kid they had at Richmond last year."

Tuesday, the same Short, 22 and less than two months out of the United States Army, became the most important pitcher on the Yanks when he took the mound against Cleveland Indians in the opening game of an important series.

Starting a rookie at this stage is highly unusual for the Yankees. It indicated the high regard manager Casey Stengel and pitching coach Eddie Lopat have for Short.

He has made three starts against lesser lights of the American League and has compiled a 2.35 earned run average while winning two games and losing one. The setback was a 2-1 decision to Baltimore.

— wildness: He has issued six
— wilness: He has issued six walks in each game.

"I'm sure the only reason Billy has had control is his late start this year," Lopat, who managed him at Richmond last year, said Monday. "He had very good control at Richmond. He gave up only 69 walks in 179 innings.

Refuse Release To U.S. Import

HAMILTON (CP) — Hamilton Tiger-Cats of the Big Four Football League have refused to give centre and linebacker Jim Taylor his release to play for Houston of the new American Football League this season.

Taylor, a Texan who joined the Ticats last summer after three seasons in the National Football League, requested his release in February.

He made clear, however, that he wasn't worried over refusal of Hamilton to waive their rights to his services.

"I don't really care where I play football," said Taylor, who moved back here two weeks ago "I'd just as soon play in Hamilton."

GOOD FOR DUCKS

WINNIPEG (CP)—Water conditions for ducks on the Prairies are greatly improved over 1959 but still well below the exceptional years of the mid-1950s, Ducks Unlimited reported Monday.

Probable Pitchers

By The Canadian Press

Probable pitchers for today's major league games (won-lost records in parentheses):

AMERICAN LEAGUE

Detroit (Lary 1-2) at Washington (Ramos 0-3), (N).

Kansas City (Daley 1-2) at Baltimore (Walker 0-0), (N).

Cleveland (Hawkins 3-1) at New York (Coates 3-0).

Chicago (Shaw 2-1) at Boston (Brewer 1-2).

NATIONAL LEAGUE

St. Louis (Mizell 1-2) at Milwaukee (Spahn 1-0), (N).

Pittsburgh (Daniels 1-0) at Los Angeles (Koufax 0-2), (N).

Cincinnati (O'Toole 2-2) at Chicago (Hobbie 1-2).

Philadelphia (Owens 2-2) at San Francisco (Jones 3-2).

Fur, Fin and Campfire

By JACK SORDS

Pete, the serviceman, agrees: "Yes, sir . . . 100 per cent! This new Envoy of yours sure checks out! That's your 2,000-mile inspection, and it's really in top shape!"

Frank, the next-door neighbour, agrees: "Quite a picture window you've got there! This Envoy gives you just about everything, doesn't it?"

Dave, the fly-fishing fan, agrees: "This Envoy station wagon got us in here so smoothly, I hardly knew we'd left the highway! Rough roads don't seem to bother it a bit!"

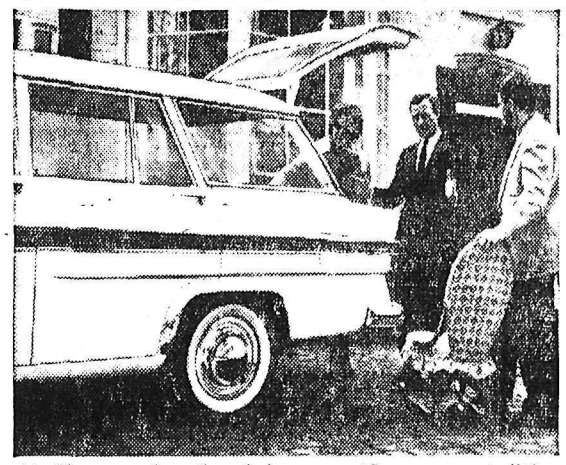

Mr. Thompson, the antique dealer, agrees: "Sure we can get all the chairs in here easily! There's all the room you'll ever need in this wagon!"

We—and our friends—all agree: "Envoy's a standout for color, style and class!"

Everyone agrees:

"ENVOY GIVES YOU A GREAT DEAL MORE—FOR A GREAT DEAL LESS!"

That's Envoy—talk of the town! This outstanding new car value from General Motors offers everything you want in a car... at a price so low you'll be surprised! Styling, performance, amazing gasoline economy, comfortable riding... all yours in an Envoy! There are four outstanding Envoy series... three superb sedans and the dashing Sherwood station wagon! See and drive Envoy—the car designed especially for Canadians... manufactured for General Motors of Canada, Limited, by Vauxhall Motors Limited, Luton, England.

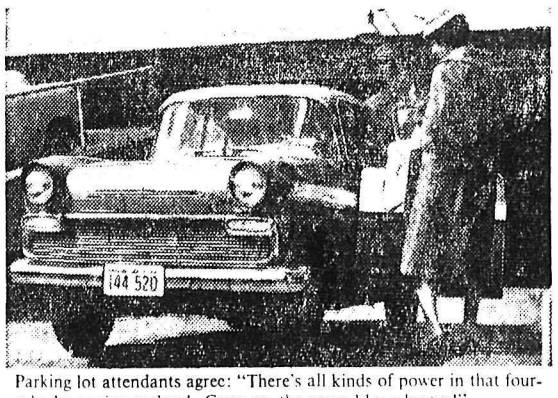

Parking lot attendants agree: "There's all kinds of power in that four-cylinder engine ma'am! Came up the ramp like a breeze!"

George, our first passenger agreed: "This Envoy is the best ride going . . . nice to see that standard shift up on the steering column!"

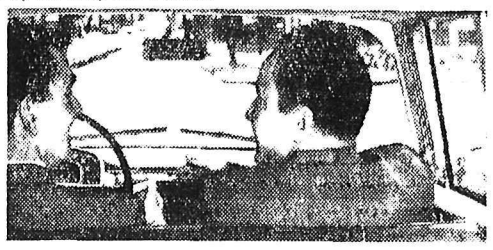

Mom and Dad agree: "It's a comfort to find a car you can get in and out of so easily! This Envoy of yours is the best yet, son!"

E-1660B

SEE YOUR LOCAL ENVOY DEALER

MAY IS SAFETY MONTH
CHECK YOUR CAR
CHECK YOUR DRIVING
PREVENT ACCIDENTS

REUBEN BUERGE MOTORS LTD.
323 Vernon St., Nelson, B.C.

IF YOU ARE 16 ...start building a fine future now!

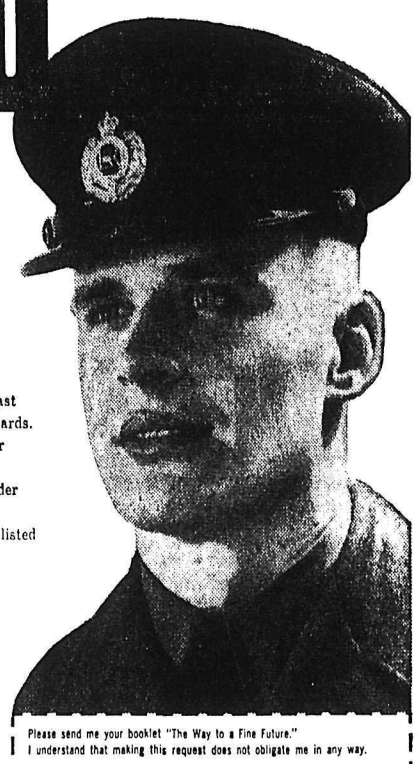

Join the select group of young men whose careers commence this year. Let the Canadian Army teach you a well-paid trade and continue your education. Enjoy the fun, the companionship, the exciting life as you lay the foundations for a truly fine future through the Army's Soldier Apprentice Plan.

HERE'S HOW YOU CAN QUALIFY!

You must be 16, and not have reached your 17th birthday on the day you enrol. You must have at least Grade 8 education, and be able to meet Army standards. Enrolments start in May and go on until September unless quotas are previously filled. You may apply at any time. Applications are considered in the order received, so act now . . . get full details, without obligation, from the local Army Recruiting Station listed in your 'phone book, or mail the coupon below to:

Vernon Military Camp, Vernon, B. C. Telephone: 4010

CONTINUE YOUR EDUCATION
Your academic education continues during the two year course.

PREPARE FOR A MILITARY CAREER
Excellent trade and military leadership training combine to prepare you for an outstanding career.

EARN WHILE YOU LEARN
When you join you will get half pay of a regular soldier until you are 17 – then full pay.

LEARN A TRADE
Carefully chosen military and civilian instructors will give you the best of training in one of more than twenty trades.

Please send me your booklet "The Way to a Fine Future."
I understand that making this request does not obligate me in any way.

Name.....
Address.....
City/Town..... Prov.....
Age..... Phone.....
Last School Grade Successfully Completed .....
NN1-B E60-6

Rookie Hurlers Pace Young Baseball Crop

NEW YORK (AP)—Big league baseball has no shortage of rookie talent this season—not with pitchers such as Bill and Chris Short around.

The Shorts, Bill of New York Yankees and Chris with Philadelphia Phillies, are among the more than a dozen first-year players keeping pace with the established major leaguers in the first mont.. of the 1960 campaign.

Bill Short, a classy left-hander who won 17 games for Richmond of the International League in 1959, has won two games and lost another by a 2-1 count. He has a neat 2.35 earned run average for 23 1-3 innings.

Chris Short, also a southpaw but not related to Bill, has allowed only one earned run in 9 1-3 innings as a reliever. He has a 1-0 record.

The Baltimore Orioles also have produced a set of good rookies. First baseman Jim Gentile has three doubles and four homers among 13 hits for a .283 batting average along with 19 rbi, second highest in the American League. Shortstop Ron Hansen is among the batting leaders with a .349 mark and second baseman Marv Breeding is at .263. Pitcher Chuck Estrada has looked impressive while winning two and losing one.

Hansen, Breeding and Estrada are up from Vancouver Mounties of the Pacific Coast League. Gentile was purchased from Los Angeles on a trial basis.

Jerome Sparks Oregon Team

VANCOUVER, Wash. (AP) — Canadian Harry Jerome of the University of Oregon Frosh sprinted to victories in both dash events here Tuesday afternoon in a dual track and field meet with Clark Junior College.

Clark JC of Vancouver, Wash., won the meet, 66-65 but Jerome's running highlighted the afternoon.

Jerome — a native of North Vancouver, B.C. — won the 100-yard dash in 9.6 seconds and the 220 in 21.7, nosing out Clark freshman Mike Gaechter in both events.

Gaechter, of Lancaster, Calif., was high point man for the meet. In addition to the second places in the dash events, Gaechter leaped 23 feet 2½ inches to win the broad jump and ran first in the high hurdles. There was no time in the hurdle event because the course was 20 yards shorter than regulation distance.

Jerome also anchored the winning Oregon Frosh mile relay team which posted a time of 3:32.2.

Brazil Wins 4-3

COPENHAGEN (AP) — Brazil defeated Denmark 4-3 in a rugged national soccer match Tuesday night. The teams were tied 2-2 at the half.

ELECTRIC MOTOR
REWINDING
Service and Repairs
We Rewind All Size Motors and Armatures
See Us About All Types of INDUSTRIAL CONTROLS
Coleman Electric LTD.
Phone 2055 Nelson, B.C.

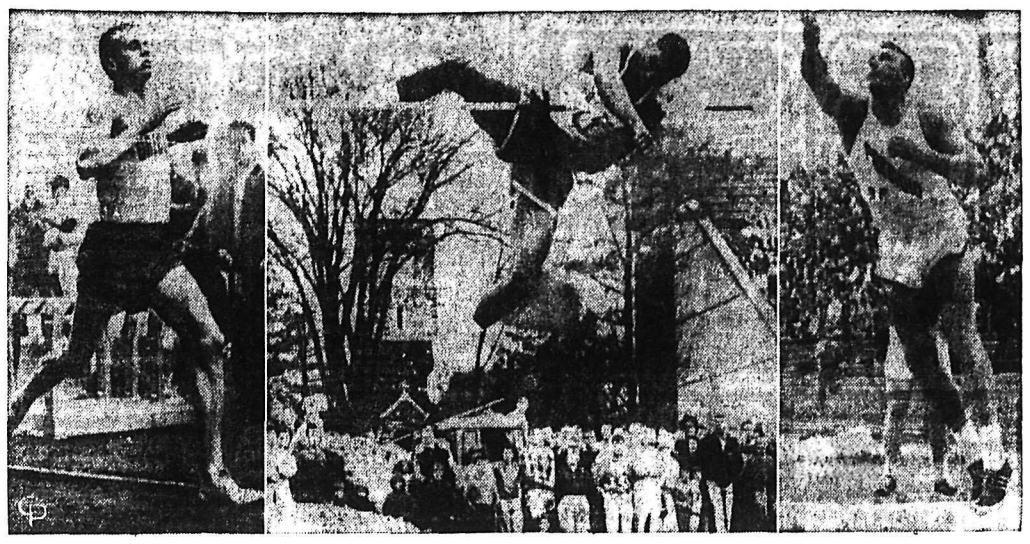

Dyrol Burleson John Thomas Bill Nieder

OLYMPIC THREATS . . . Three big threats for landing a berth on the American track and field team headed for the Olympics in Rome are Dyrol Burleson, John Thomas and Bill Nieder. Burleson, of Oregon, recently ran the mile in 3:58.6, best time yet by an American miler while "Towering" Thomas of Boston University has cleared 7 feet numerously in the high jump. Ex-Kansas star Bill Nieder has blazed forth from the ranks of the unknown during the winter track season to emerge as the new shotput star. His best effort recently was 63'10¼" to crack the recognized world mark. He has topped 65' several times, but none of the marks have been recognized as yet.

Colavito Homer Bumps Tigers Off Losing Track

By THE ASSOCIATED PRESS

The Detroit Tigers ended their losing skid at 10 games Tuesday night, beating Washington 1-0 on Rocky Colavito's two-out home run in the ninth and the three-hit pitching of Don Mossi.

In other American League games, two grand - slam home runs brought Boston a 9-7 victory over Chicago, but the White Sox retained first place as Cleveland defeated New York 5-1 in 10 innings. Kansas City whipped Baltimore 10-0 on the six - hit pitching of Dick Hall and a nine-run fifth inning.

LONG PLUNGE

The Tigers, who plunged from top to bottom in their slide after winning their first five games, were blanked on three-hits by Tex Clevenger (1-1) until Colavito hit his fourth home run. Mossi, winning his first in three decisions, struck out seven and didn't walk a man while putting away the third three-hitter of his career.

Vic Wertz and pinch - hitter Rip Repulski socked the slams for Boston, with Repulski, making his American League debut after Friday's trade with Los Angeles, breaking a 5-5 tie in the eighth. Ex - Boston lefty Frank Baumann (1-2) was the loser in relief of winless Early Wynn, who gave up the first-inning bases-loaded homer that made Wertz the fourth active American Leaguer with 1,000 RBI.

Frank Sullivan (1-1) won it in relief after starter Jerry Casale had given up home runs by Roy Sievers and Al Smith. Sherm Lollar also homered for the White Sox, who lead New York by one game.

BIG 10TH INNING

Cleveland joined Boston in a virtual tie for third place, 1½ games behind, with five runs in the 10th, three on Jimmy Piersall's homer. Rookie Dick Stigman (2-1) was the winner with 2 2-3 innings of superb relief after Elston Howard's home run gave New York a 1-1 tie in the eighth, breaking up starter Jim Perry's one - hit shutout. Ryne Duren (1-1) was the loser.

Dick Williams started Kansas City's big frame with a double off loser Hoyt Wilhelm (1-2) and capped it with a grand - slam homer off reliever Jack Fisher. Hall (3-0) gave up nothing but singles, struck out six and walked none for his first shutout in the majors.

In the National League, San Francisco retained a 1½-game lead with a 4-2 victory over Philadelphia while second-place Pittsburgh beat Los Angeles 3-2. The Pirates, who had lost four in a row, did it with home runs by Hal Smith and Bill Mazeroski, making righthander Vern Law the first to win five in the majors this season. Johnny Podres (2-2) lost it.

The Giants blew a 2-0 lead on Wally Post's two-run homer in the seventh, then beat Gene Conley (0-1) with Don Blasingame's two-out single in the seventh. Stu Miller (1-1) won it in relief of Johnny Antonelli.

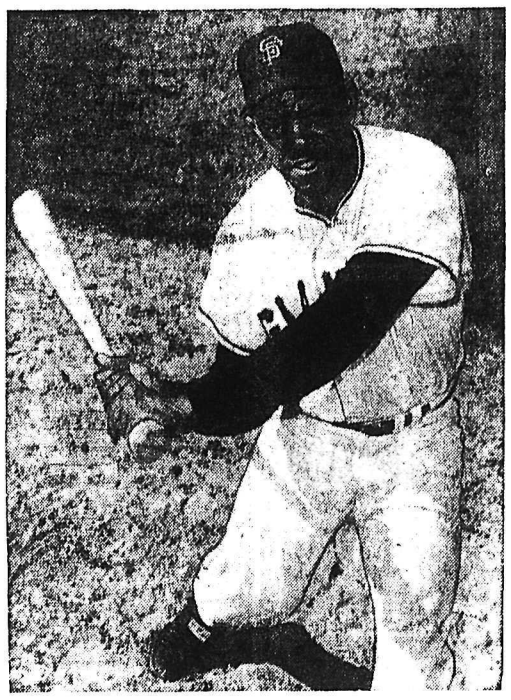

BIG MAN . . . Currently leading the National Baseball League in hitting is San Francisco Giants' one-man ball team, Willie Mays, with a .425 average. Mays is also high up in several other individual departments, including salaries, which he tops with a yearly pay cheque of around $80,000.

Pee Wee and Shrimp 'Ball Leagues Meet

The first turnout for Pee Wee and Shrimp sandlot baseball has been called for 4 p.m. in the Civic Centre ball grounds Wednesday. All boys between the ages of seven and 15 who are interested in playing baseball this season please attend and bring your ball glove.

Recreation director Ernie Gare states these practices are not tryouts as everyone who registers today will be placed on a team in the Sandlot League.

This year, as last, the "sandlotters" will have two divisions: the Pee Wee Sandlot League for those 10 years and under; the Shrimp Sandlot League for youngsters 11 years to 15 years old.

Registration forms will be handed out Wednesday and it is hoped to form the leagues and get under way by Saturday, May 14. It is hoped to have league games played on Wednesdays at 5 p.m. and Saturday mornings at 10 a.m.

Team rosters will be held to a minimum of 12 players which, if last year's attendances are repeated, will definitely mean more teams.

A new idea of team selection and coaches will be experimented with this year. The city will be divided into equal parts, geographically, and players living in certain areas will represent these areas playing on one team. For example, the Fairview area may field two teams in both divisions. The benefit of this system is to provide boys who practice together with the opportunity to play as a team. It will also instigate some inter-team rivalry which has been lacking for some years. These city-district teams will have to secure an adult coach or manager in order to participate in the leagues. The majority of players will be put on teams if coaches and managers can be found.

JOINS ALOUETTES

MONTREAL (CP) — General manager-head coach Perry Moss of Montreal Alouettes Monday announced the appointment of J. I. Albrecht of Brooklyn, N.Y., as director of player personnel.

Moss said Albrecht, a former P.S. college scout, will serve as "our full-time scout developing Canadian talent and recruiting imports."

BRAVES TRIM PLAYING ROSTER

MILWAUKEE (AP) — Milwaukee Braves trimmed their playing roster to 27 Tuesday by sending outfielder-first baseman Mike Krsnich to Sacramento of the Pacific Coast League on 24-hour option.

Krsnich, a 28-year-old rookie who hit .301 for Sacramento last season, appeared at bat only nine times for Milwaukee this year. He collected three hits and drove in two runs.

Adcock to Remain Out of Sick Bed

MILWAUKEE (AP) — Milwaukee Braves have changed plans and will not send first baseman Joe Adcock to hospital for treatment of an ailing back.

They said Monday Dr. Bruce Brewer had ordered Adcock into a hospital to be placed in traction. However, Adcock later reported feeling better and it was decided he would remain at home, continuing heat and rest treatments.

The 32-year-old Adcock has been on the sidelines nearly two weeks. He was hitting .317 beore the back strain developed.

Pennant Chase

By The Canadian Press

AMERICAN LEAGUE

	W	L	Pct.	GBL
Chicago	12	7	.632	
New York	10	7	.588	1
Boston	9	7	.563	1½
Cleveland	10	8	.563	1½
Baltimore	10	10	.500	2½
Washington	8	11	.421	4
Detroit	6	10	.375	4½
Kansas City	7	12	.368	5

Detroit 000 000 001—1 5 0
Washington 000 000 000—0 3 1
Mossi and Berberet; Clevenger and Battey. W: Mossi (1-2); L: Clevenger (1-1). HR: Detroit, Colavito (4).

Kansas City 010 090 000—10 12 0
Baltimore 000 000 000— 0 6 2
Hall and Daley; Wilhelm, Fisher (5), and Ginsberg, Courtney (9). W: Hall (3-0); L: Wilhelm (1-2). HR: K.C., Williams (1).

Philadelphia 000 000 200—2 6 3
San Francisco 001 001 11x—4 6 0
Conley, Robinson (7), Farrell (8) and Coker; Antonelli, Miller (7), O'Dell (8) and Landrith. W — Miller (1-1). L—Conley (0-1). HR: Philadelphia — Post (1).

Chicago 000 311 002—7 11 1
Boston 401 000 04x—9 10 1
Wynn, Baumann (4), Lown (8), Ferrarese (8) and Lollar; Casale, F. Sullivan (4), Fornieles (9), Sturdivant (9) and H. Sullivan, Gile (9). W: F. Sullivan (1-1); L: Baumann (1-2). HRs: Chi., Sievers (3), Smith (3), Lollar (1); Bos., Wertz (4), Repulski (1).

Cleveland 100 000 000 4—5 9 0
New York 000 000 010 0—1 5 1
Perry, Stigman (8) and Romano; Short, Turley (5), Duren (10) and Howard, Berra (10). W: Stigman (2-1); L: Duren (1-1). HRs: Cle., Piersall (1); N.Y., Howard (4).

NATIONAL LEAGUE

	W	L	Pct.	GBL
San Francisco	15	7	.682	
Pittsburgh	14	9	.609	1½
Milwaukee	9	7	.563	3
Cincinnati	11	11	.500	4
Los Angeles	11	13	.458	5
St. Louis	9	11	.450	5
Philadelphia	9	14	.391	6½
Chicago	6	12	.333	7

Pittsburgh 010 020 000—3 8 2
Los Angeles 001 000 010—2 8 0
Law and Smith, Oldis (9); Podres, Williams (9) and N Sherry. W—Law (5-1). L—Podres (2-2). HRs: Pgh—Smith (3), Mazeroski (5).

PCL

San Diego 200 000 010—3 10 1
Spokane 100 001 000—2 6 2
McBride and Carreon; Giallombardo and Brumley. HR—Spokane, Roig. W — McBridge (2-3). L — Giallombardo (1-1).

Possibilities for Mid-West Hockey

WINNIPEG (CP) — Jack Perrin, general manager of Winnipeg Warriors of the Western Hockey League said Monday there are terrific possibilities in a new league including Winnipeg and mid-western American cities.

Perrin had just returned from a weekend meeting in St. Paul, Minn., where he talked with representatives of teams in the existing International Hockey League.

Although officials of the St. Paul club of the IHL dismissed talk of a new league as speculation, Perrin said in an interview: "The possibilities, in my mind, are terrific. This is what I'd like to see, and I believe the rest of the Western League feels the same way.

"The shorter distances, bigger cities and buildings would make the southern loop an ideal setup for Winnipeg, considering the travel in the WHL. Besides, we would get away from those doubleheaders which were necessary in the Western League."

Perrin expressed the view that a number of cities in the amateur IHL would like a better calibre of hockey and are leaning towards an organized minor professional league.

Withdrawal of St. Paul, Minneapolis, Milwaukee and St. Louis from the IHL would not weaken that circuit, in his opinion. "A number of centres are already trying to get a franchise in it. Actually it's on the verge of becoming too big.

"The Western League doesn't want to get rid of the Warriors because it has anything against Winnipeg — Warriors have always been a top draw on the road — but the coast teams don't like the long hike and those doubleheaders.

Perrin said he will go to Calgary this weekend for the annual meeting of the WHL.

"I'll have a clearer picture of things to come after the WHL meeting. In the meantime, that southern league looks good to me and the interest is there too."

MIDGET BOWLING

Meteors 911, Sputniks 752. High single, Frank Smith, 160, and aggregate, 265.

Sandlot Ball Holds Meeting

A meeting of interested parents and adults who wish to coach or manage a Pee Wee or Shrimp sandlot baseball team will be held in the Civic Centre recreation office at 7 p.m. Thursday night.

If there is a neighborhood team in your area come down and represent them and assist in operating the leagues. League schedules and playoffs will wind up by July 1 with games on Wednesdays and Saturdays.

Some interested parents have already signified their intention of forming a system of rotation of coaching capacities during the season. This will alleviate the coaching load from one person to spread it over two or three coaches making an appearance every two weeks.

Pirates Sign School Pitcher

PORTLAND (AP) — Pittsburgh Pirates said Tuesday they signed a pitcher from Goldendale, Wash., high school.

Jim Foster, Pittsburgh's northwest scout, said here that 19-year-old Fred McClaskey, a lefthander, signed for a bonus. The amount was not disclosed.

McClaskey has been assigned to Hobbs, N.M., of the Sophomore League.

A DISTINGUISHED YEAR
1883
THE ICE PALACE FOR MONTREAL'S FIRST WINTER CARNIVAL
A DISTINGUISHED WHISKY
Another notable achievement in 1883 was the creation of the distinguished Canadian Rye Whisky, Seagram's "83". Generations of Canadians since 1883 have enjoyed the distinctive flavour and bouquet of this fine whisky.
Seagram's "83"
Canadian Whisky
This advertisement is not published or displayed by the Liquor Control Board or by the Government of British Columbia.

TRADING FAIR
SPECIAL

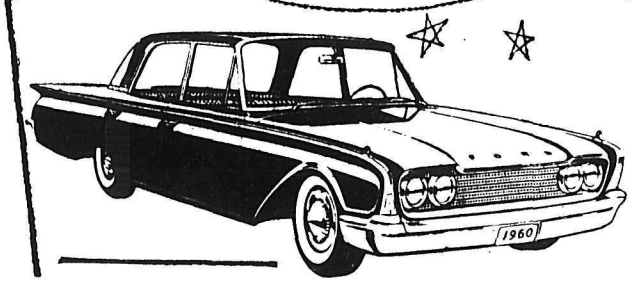

YOU GET
• 1960 Ford Fairlane With:
• Radio
• Whitewalls
• Windshield Washers
• Heater
• Tu-Tone Paint
• Plus Many More Extras Including all carrying charges
YOU PAY
$66
PER MONTH
Mel Buerge Motors Ltd.

For Your Entertainment And Enjoyment

Last Times Tonight—Shows at 7:00 - 9:00
Susan Hayward, Stephen Boyd
"WOMAN OBSESSED"
Cinemascope and Color

STARTS THURSDAY
SHANGHAIED! SHIPWRECKED! ...and hunted by the Law!
WALT DISNEY presents Robert Louis Stevenson's Kidnapped Technicolor
Peter FINCH James MacARTHUR Bernard LEE
Released by BUENA VISTA Distribution Co., Inc. ©Walt Disney Productions
Plus—"GALA DAY AT DISNEYLAND"
CIVIC

Starlight DRIVE-IN
10 Miles East of Nelson
TONIGHT, THURSDAY, FRIDAY
ONE SHOW NIGHTLY AT 8 P.M.
"No Time For Sergeants"
Andy Griffith, Myron McCormick
A laugh a minute is the rule in down to earth family comedy.

AUTO-VUE Drive-In
Trail, B.C.
Tonight, Thursday, Friday
"PAJAMA GAME"
Doris Day, John Raitt
SHORTS
Show time 8:15 p.m.

CASTLE THEATRE
Castlegar, B.C.
LAST TIMES TONIGHT
"THE NAKED EARTH"
Richard Todd, Victoria Greco

Folk Dance Contest
CRESTON BLOSSOM FESTIVAL
May 12, 13, 14, 15

EARLY SPANISH

The Tallahassee region of Florida was settled by the Spanish late in the 16th century.

C.U.
At The
BOAT SHOW
and ART SHOW
NELSON CIVIC CENTRE
MAY 13th 14th

L'L ABNER

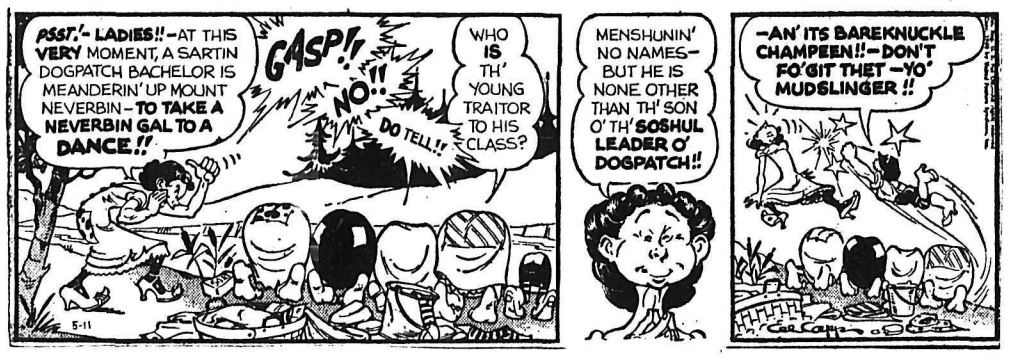

HENRY

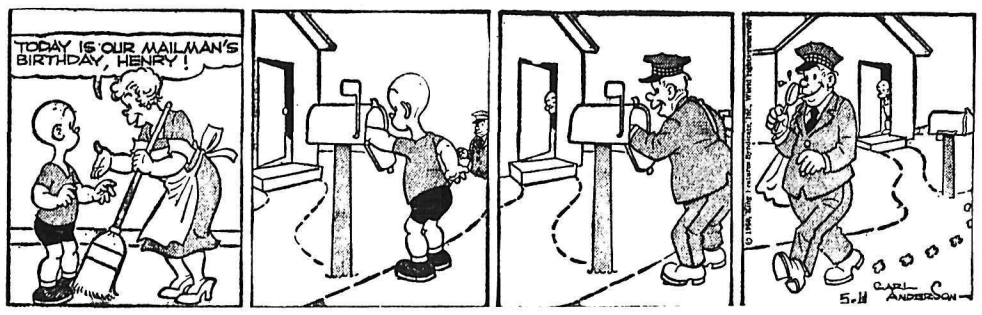

B. BRADFODR

DONALD DUCK

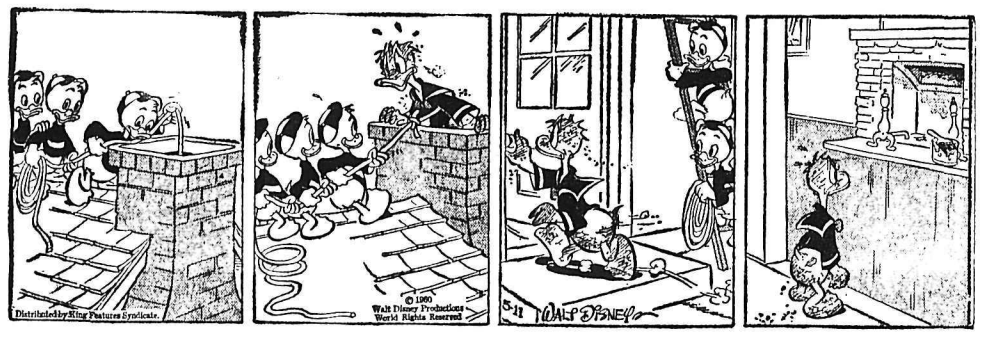

JULIET JONES

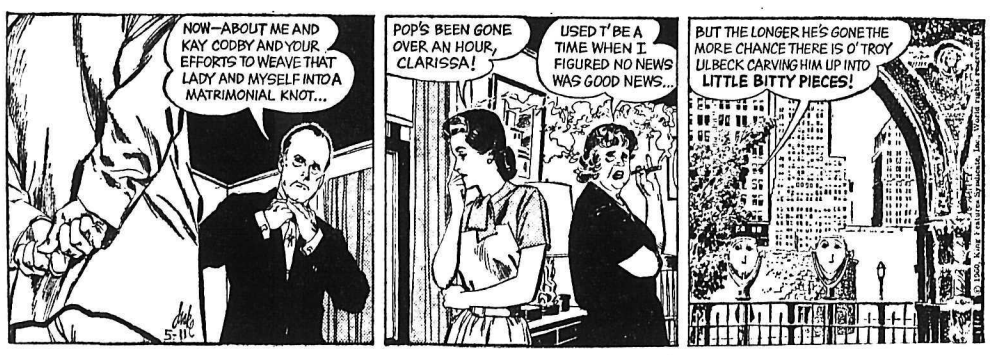

BLONDIE

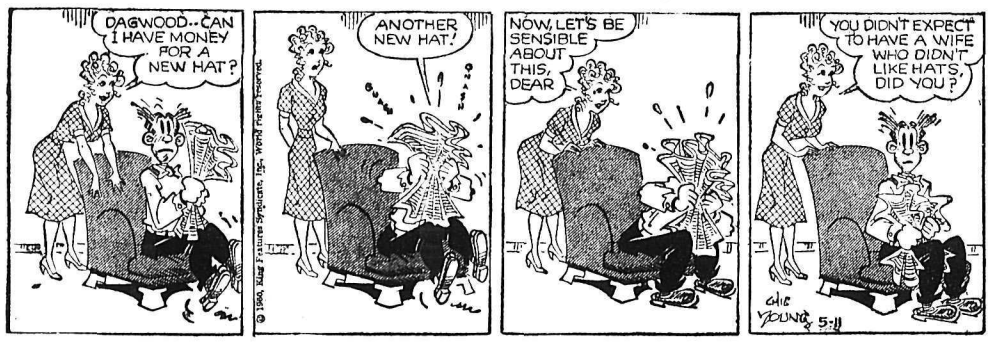

BUZ SAWYER

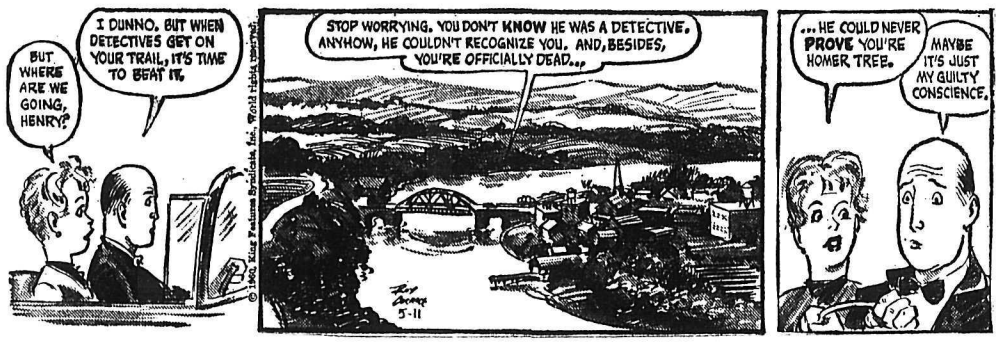

B. BAILEY

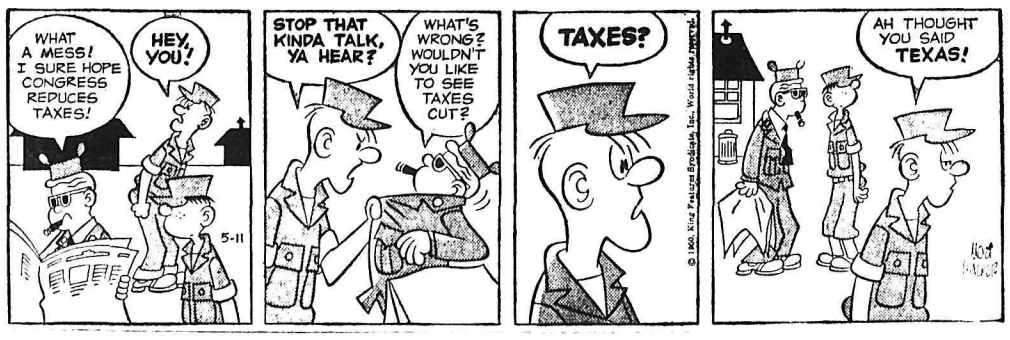

JIGGS

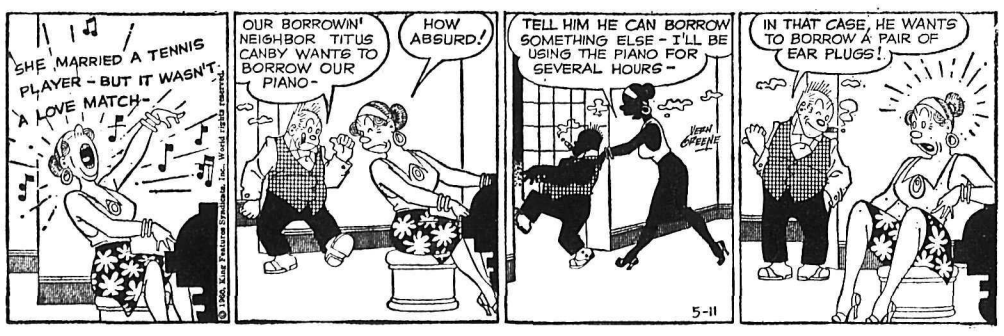

STOCK QUOTATIONS

The Daily News does not hold itself responsible in the event of an error in the following lists.

TORONTO STOCKS

(Closing Prices)

MINES	
Acadia Uranium	.07
Advocate	3.25
Algom Uranium	10.37½
Atlin Ruff	.08
Aumacho	.06
Aumaque	.08
Aunor	2.25
Barnat	1.33
Base Metals	.12
Baska Uranium	.06
Bibis Yukon	.08
Brunswick	3.00
Buffalo Ank	1.75
Campbell C	5.55
Cassiar	12.00
Central Patricia	1.05
Chimo	.53
Chromium	4.10
Coniaurum	.50
Cons. Discovery	3.45
Cons Halliwell	.43
Cons Marcus	.63
Cons Mining & Smelting	17.37½
Cons Regcourt	.06½
Con Sub	.30
Copper Man	.08½
Craig	4.50
D'Aragon	.20
Donalda	.06
East Amphi	.07
East Malartic	1.42
East Sullivan	1.45
Elder Gold	1.19
Falconbridge	30.75
Faraday	.76
Frobisher	1.45
Geco	16.75
Giant Yel.	10.37½
Goldale	.15
Gunnar Gold	7.90
Harminerals	.06½
Headway	.28
Hollinger	22.00
Hudson Bay	44.62½
Inspiration	.32½
Int. Nickel (New)	50.12½
Iron Bay	2.60
Jonsmith	.10½
R J Jowsey	.25½
Kenville	.04½
Kerr Addison	11.25
Labrador	20.00
Lakeshore	4.15
Lake Osu	.15½
Leitch	1.52
Little Long Lac	1.67
Lorado	.34
Macassa	2.60
Madsen R. L.	2.93
Malartic G. F.	.76
Maneast	.04
Maritime Mining	.81
McLeod	1.00
McMarmac	.05½
McKenzie R L	.18½
Milliken	.85
Mining Corp.	10.50
Multi Mins	.29
New Alger	.05
New Bidlamaque	.07
New Harricana	.09
New Hosco	.78
New Jason	.06
Nipissing	.78
Noranda New	38.25
Normetals	2.95
Norpax	.07½
North Can	1.10
North Rankin	.80
Opemiska	6.30
Pickle Crow	.75
Placer Devel	12.12½
Preston E. D.	3.50
Quebec Copper	.12½
Quebec Lithium	2.62
Quemont	9.25
Radiore	.58
Rayrock	.46
San Antonio	.54
Sherritt Gordon	2.72
Steep Rock	8.65
Sullivan Con	1.50
Taurcanis	.41
Teck Hughes	1.60
Temagami	1.54
Thomp-Lund	.76
Tombill	.50
Trans Cont Res	.15
United Keno	6.30
Upper Canada	1.05
Ventures	24.00
Violamac	1.44
Waite Amulet	6.45
Wiltsey Goglin	9.12½
Willroy	1.19
Wright Hargreaves	1.06
Yale	.16
Yellowknife Bear	1.03
Young (H.G.) Gold	.65
OILS	
Banff Oils	1.06
Bailey Selburn	5.65
Calgary and Edmonton	13.87½
Canadian Devonian	2.80
Commonwealth Pete	2.15
Duvex	.05½
Home A	7.60
Long Island Pete	.10
Marigold	.05
Midcon	.38
New Continental	.24
Okalta	.37
Pacific Pete	9.55
Petrol	.63
Ponder	.43
Place Oil	.70
Prov Gas	2.05
Royalite	7.55
Spooner	.13
Stanwell Oil	.41
Triad	2.30
United Oils	1.26
Yank Canuck	.03½
Western Pacific	.15
INDUSTRIALS	
Abitibi	38⅜
Algoma Steel	33¼
Aluminum	30
Analog	5
Argus 2nd pfd.	44
Atlas St.	23¼
B.A. Oil	28½
Beatty Bros.	6¼
Bell Telephone	44⅝
Brazilian	3.55
B.C. Electric 4s	71⅝
B.C. Electric 4¾s	85¼
B.C. Forest	12¾
B.C. Packers A	13¾
B.C. Power A	31⅞
Burns A	13½
Canadian Breweries	34⅜
Canadian Canners	12¾
Canadian Celanese	19
Can. Cement	26¾
Can Chem Co	5⅝
Canadian Dredge	14½
Can. Curtis Wright	1.60
Can. Malting	49¾
Can Oil	20¾
Canadian Pacific Rly	24¾
Can. Packers B	43¼
Cockshutt	14⅛
Columbia Cellulose	4
Cons Gas	37¾
Dist. Seagram	29
Dom. Bridge	18½
Dom. Foundries	44⅛
Dom. Stores	50¼
Dom. Tar & Chemical	14
Dom. Textiles	9⅛
Famous Players	19½
Fanny Farmer	15½
Ford U.S.	64½
Gatineau	34
Howard Smith	37¾
Imperial Oil	30½
Imp. Tobacco	12
Ind. Acc.	35½
Loblaw B	26¾
Loblaw A	26
Massey Ferguson	9¼
Molson Brewery	21¼
Mont. Loco	16
Nat. Steel Car	16¼
Page Hershey	25½
Power Corp.	45
Russ. Industries	10¾
Shawinigan	26⅞
Simpsons A	31
Southam	85
Standard Paving	14½
Steel of Canada	74
Texaco	50
Union Gas of Can	13¾
United Steel	7
Western Grocers A	33
Weston George	34½
Woodwards A.	17

VANCOUVER STOCKS

(Closing Prices)

MINES		
Beaver Lodge	.08	
Bralorne	5.00	
Canusa	.04½	
Cariboo Gold	.81	
Craig	4.50	
Giant Mascot	.21	
Granduc	1.20	
Highland Bell	1.70	
National Ex	.05	
Pend Oreille	2.50	
Quatsino	.16½	
Reeves MacDonald	1.86	
Sheep Creek	.77	
Sherritt Gordon	2.60	
Silbak Premier	.24	
Silver Ridge	.03	
Silver Standard	.20	
Sunshine Lardeau	.08	
Taylor	.15	
Trojan	.08½	
OILS		
A P Consolidated	.42	
Calgary & Edmonton	13.37½	
Charter	.80	
Home	8.25	
Okalta Com	.33	
Pacific Pete	9.40	
Peace River Gas	.34	
Royalite	7.40	
Royal Can	.13	
United	1.25	
Vantor	.35	
INDUSTRIALS		
Alberta Distillers	2.30	
Alberta Distillers Vt	1.75	
B.C. Forests	12.50	
B C Power	31.50	
B C Telephone	44.00	
Canadian Collieries	8.00	
Crown Zeller (Can)	18.50	
Mid-West Cop.	.10	
Trans Mtn	9.12½	
Westminster Paper	34.25	
Western Plywoods	13.25	
UNLISTED		
Alta Gas Trunk	20.25	
Trans Canada Com	19.00	
Trans Mountain Unit	9.00	
West Coast Unit	76.00	
West Coast Vt	11.62½	
BANKS		
Bank of Montreal	50.00	51.00
Can. Bank of Com.	49.00	50.00
Imp. Bank of Can.	53.50	54.50
Royal Bank of Can.	67.00	68.00
FUNDS		
All Can. Com.	6.88	7.48
All Can. Div.	5.43	5.90
Can. Inv. Fund	8.38	9.20
Commonwealth Int.	7.75	8.52
First Oil and Gas	3.40	3.72
Grouped Income	3.45	3.77
Investors Growth	5.66	6.11
Investors Mutual	10.54	11.40
Leverage	6.15	6.76
Trans Canada "C"	5.40	5.90

FORMER MODERATOR

PRINCETON, N.J. (AP) — Dr. Charles R. Erdman Sr., 93, former moderator of the Presbyterian Church in the United States, died Monday at his home.

ON THE AIR

CKLN PROGRAMS — **1390 ON THE DIAL**

PACIFIC DAYLIGHT TIME

WEDNESDAY, MAY 11, 1960

6:45—Sign On
6:50—Farm Fare
7:00—Chapel In The Sky
7:15—Wake Up Time
7:25—Sports News
7:30—News
7:35—Wake Up Time
8:00—News
8:10—Sports News
8:15—Wake Up Time
8:30—Opening Markets
8:35—Wake Up Time
8:45—The Archers
9:00—News
9:05—Morning Devotions
9:10—Story Parade
9:20—Alan's A.M. Spot
9:59—D.O.O.T.S.
10:00—News
10:05—Wheel of Fortune
10:10—Interlude
10:15—The Tommy Hunter Show
10:45—Stories With John Drainie
11:00—Edge of Tomorrow
11:15—Album Time
11:45—Swift Money Man
12:00—News
12:05—Polka Party
12:15—Sports News
12:25—News
12:31—Farm Broadcast
12:54—News and Noon Markets
1.00—Pacific Express
1:45—Sacred Heart Program
2:00—B.C. School Broadcast
2:30—Trans-Canada Matinee
4:00—.BC. Road Report
3:30—Strings and Things
4:05—Rocking With Boates
5:00—News
5:05—Rolling Home Show
5:20—Ottawa Report
5:25—Rolling Home Show
5:40—Closing Markets
5:45—Rolling Home Show
5:55—Dee's Show
6:00—News
6:10—Sports News
6:15—Rawhide
6:30—Who's the Composer?
7:00—News
7:30—Intro to CBC Wed. Night
7:40—Background to Summit
8:30—Elizabeth Benson Guy
9:00—CBC Symphony Orchestra
10:00—News
10:10—Sports and Weather
10:15—Radio Round Table
11:00—Hot Air
11:57—News
12:00—Sign Off

CBC PROGRAMS

PACIFIC DAYLIGHT TIME

THURSDAY, MAY 12, 1960

6:00—Sharpe at Six
8:00—News
8:10—Sports News
8:15—Sharpe
9:00—BBC News
9:15—Armdale Chorus
9:30—Morning Concert
9:59—D.O.O.T.S.
10:00—Morning Visit
10:15—The Tommy Hunter Show
10:45—John Drainie Tells a Story
11:00—Edge of Tomorrow
11:15—Kindergarten of the Air
11:30—Food Facts
11:45—Off The Record
12:15—News, Weather
12:25—Showcase
12:30—B.C. Farm Broadcast
12:55—Five to One
1:00—Pacific Express
1:45—Program Resume
2:00—B.C. School Broadcast
2:30—Trans-Canada Matinee
3:30—Music From Montreal
4:00—Fighting Words
4:30—Tempo
6:05—Roving Reporter
6:15—Rawhide
6:30—The '20s Roar
7:00—News
7:30—Beyond Our Ken
8:00—Little Symphonies
8:30—Science Review
9:00—Room For Argument
9:30—Eventide
10:00—News
10:15—Personal Appearance
10:30—Jazz Workshop
11:00—Pacific Exchange
11:57—News

Britain Suspends Spying Missions

LONDON (Reuters) — A London newspaper says Britain has been flying spying missions over Communist countries, but that these now have been suspended until further notice.

The foreign office declined to comment on the report, carried by the Daily Express.

The newspaper report says the flights were controlled by the foreign office through the secret service, which was directly responsible to Foreign Secretary Selwyn Lloyd.

It says the flights have been restricted to intrusions near the border of Communist countries, so that the planes could get back over friendly territory if challenged.

Meanwhile, members of the Opposition served notice in parliament about questions they plan to ask the government about spy flights.

Labor member Emrys Hughes plans to ask Air Minister George Ward to order the RAF not to fly over Russian territory.

Another labor member, Stephen Swingler, will ask Ward what consultations he has had with the United States Strategic Air Command on espionage flights by Aerican aircraft based in Britain.

TELEVISION FOR TODAY

PACFIIC STANDARD TIME

KHQ — Channel 6

6:15 NBC News *
6:30 Front Page
7:00 People Are Funny
7:30 Price Is Right (C) *
8:00 Perry Como (C) *
9:00 This Is Your Life *
9:30 Wagon Train
10:30 News
10:40 Late Movie

KREM-TV — Channel 2

5:00 Three Stooges
5:30 My Friend Flicka
6:00 Wednesday Night Fights
6:45 Rancho Fight Night Final
7:00 Newsbeat
7:30 Ozzie and Harriett
8:00 Hawaiian Eye *
9:00 Four Just Men *
9:30 Nightcourt
10:00 News
10:15 Jack Paar Show *
12:00 Big Story
12:30 News
12:35 Hymn and Prayer
12:40 Sign Off

KXLY-TV — Channel 4

8:15 University Profile
8:45 Song Shop
9:00 I Love Lucy *
9:30 December Bride *
10:00 Love of Life *
10:30 Search For Tomorrow *
10:45 Guiding Light *
11:00 Ray Milland Show
11:30 Susie
12:00 Take 4
12:30 As The World Turns *
1:00 For Better or Worse *
1:30 Houseparty *
2:00 Home Economics Show
3:00 Brighter Day *
3:15 Secret Storm *
3:30 Edge of Night *
4:00 Matinee
5:30 Time Out For Sports
5:45 4-Star Report
6:15 Doug Edwards *
6:30 Amos n' Andy
7:00 Home Run Derby
7:30 Men Into Space *
8:00 Millionaire *
8:30 I've Got a Secret *
9:00 Circle Theatre *
10:00 Border Patrol
10:30 Cannonball
11:00 News
11:15 4-Most Feature

(Programs subject to change by stations without notice.)

DAILY CROSSWORD

ACROSS

1. Rabbit's tail
5. Iraq city
10. Excellent (colloq.)
11. Yellow earth
12. Win
13. Harangue
14. Vaudeville skit
15. Beef ——
16. King of Bashan
18. A Valentino portrayal
20. Girl's name
22. Genuine
25. Roman house god
26. Scene of 1960 winter Olympics
30. Belonging to us
31. Identical
32. Discover
34. Not asleep
38. Hewing tool
39. Communists
42. Peace (L.)
43. Japanese seaport
45. Branches (biol.)
46. Stop watch
47. Frozen desserts
48. Rub out
49. Finest

DOWN

1. Medieval tales
2. Football trainer
3. Join
4. Macmillan's house number
5. A high shoe
6. Measure of land
7. A wrap
8. Soak flax
9. Small spaces
15. Swerves (colloq.)
17. Indiana city
19. Man's name
21. Sick
23. Miss Gardner
24. Tibetan priests
26. couch
27. "Don ——"
28. Footed vase
29. Mr. Ayres
33. Play
35. Swiftly
36. Glacial hills
37. Live
40. Pieces out
41. Venture
44. —— knight
45. Leaf vein

SEPAL SPAR
EXILE HONE
BAITS TURKS
OPT BATTLE
MO ILEX SET
BRASILIA
STEM LWOW
SAOPALO
CAW PAIN OD
AGADIR AGE
MARES LADIN
EVEN POISE
LEST OGRES

Yesterday's Answer

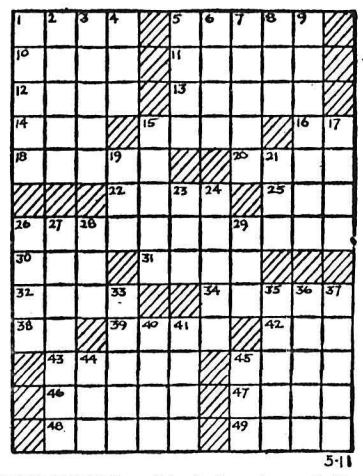

DAILY CRYPTOQUOTE — Here's how to work it:

A X Y D L B A A X R
is L O N G F E L L O W

One letter simply stands for another. In this sample A is used for the three L's, X for the two O's, etc. Single letters, apostrophes, the length and formation of the words are all hints. Each day the code letters are different.

A Cryptogram Quotation

C JIGPHT OMYF MV ONMPDXN. DMMF JCAXG CKK JXY MYX — TCNKIKX.

Yesterday's Cryptoquote: OH MOTHER OF A MIGHTY RACE, YET LOVELY IN THY YOUTHFUL GRACE! — BRYANT.

(© 1960, King Features Syndicate, Inc.)

SMALL INVESTMENT — LARGE RETURNS

That's the Want Ad Story — PHONE 1844

YOU CAN NOW PHONE YOUR CLASSIFIED ADS IN UNTIL 5 P.M. ON SATURDAY.

BIRTHS

SBITNEY — To Mr. and Mrs. George Sbitney of Appledale, at Kootenay Lake General Hospital, May 6, a son.

DeJONG — To Mr. and Mrs. John DeJong, 1117 Latimer Street, at Kootenay Lake General Hospital, May 7, a son.

NUYENS — To Mr. and Mrs. Joseph Nuyens, RR 1, at Kootenay Lake General Hospital, May 8, a daughter.

DeFOE — To Mr. and Mrs. W. A. DeFoe, 709 Fifth Street, at Kootenay Lake General Hospital, May 9, a son.

BLACKLOCK — To Mr. and Mrs. John Blacklock of Salmo at Kootenay Lake General Hospital, May 9, a son.

HELP WANTED

MAKE BIG PROFITS. SELL THE RAWLEIGH LINE. There are now a few special opportunities to sell Rawleigh's famous line of necessities either full or part time. For full details write the W. T. Rawleigh Co. Ltd., Dept. DD-1553, 589 Henry Ave., Winnipeg, 2, Man.

MEN, WOMEN AND SENIOR STUDENTS — Established Watkins Products routes available in the immediate district. Highest commissions. Car essential. Free training. For interview, call at the Hume Hotel, and ask for B. W. Areshenkoff, Friday, May 13, 2:00-8:00 p.m.

WANTED—TRUCK AND DRIVER to haul short logs on contract basis. Phone 1565.

WANTED — DOORMAN. APPLY Civic Theatre, evenings.

HELP WANTED — FEMALE

$ $ LADIES $ $. BEAUTY IS OUR business. Why not make it yours? "Avon Cosmetics" offers an excellent earning opportunity for women who qualify. Sell a product unconditionally guaranteed and advertised. Yes, it's "Avon Calling" for women who want to earn. For information write to—Mrs. E. C. Hearn, 2233 Aberdeen St., Kelowna, B.C.

LADIES WANTED — MAKE UP to $26.00 a week doing simple home sewing in your spare time. Write Box 491, Adelaide Post Office, Toronto, Ont.

BOOKKEEPER REQUIRED FOR automotive dealership. Machine experience preferred but not essential. Apply 9947 Daily News.

SITUATIONS WANTED

PRECISION GRINDING—CIRCULAR saws, scissors, pinking shears, rotary lawn mower blades—Hipperson's, Nelson, Phone 497—Mar. Wells Store, Salmo, Ph. 37.

EXPERIENCED SEPTIC TANK cleaning, reasonable, dependable service. Phone 594-Y, *previously listed as 884-Y and 1994-L.*

NOW IS THE TIME FOR A PATIO or other cement work — Art's Building, Phone 2327 now for a free estimated.

EXPERIENCED SEPTIC TANK cleaning. Low rates. Free inspection on tank and drain fields. Phone 161-L-1.

CHESTERFIELD, RUG CLEANING, moth proofing Dutch Cleaning Service Phone 2190

COOK AVAILABLE MAY 15. Camp, hotel or restaurant. Write Box 9823 Daily News.

HAVE YOUR GARDEN PLOWED Phone 797-X.

ALL TYPES OF GENERAL SEWING and alterations. Phone 923-X.

GARDEN PLOWING — PHONE 2135-R.

BUSINESS AND PROFESSIONAL DIRECTORY

REPAIRS TO ALL TYPES OF electrical appliances Vacuum cleaner and polisher armatures *rewound $8 each Repairs to* automatic washers a specialty Columbia Electrocentre, 1180 Bay Ave., Trail Ph 2538.

Furnace, Major Appliances, Etc Tune-Ups and Repairs, Phone 2333 D McCUAIG SERVICE—NELSON

NELSON REFRIGERATION Commercial Refrigeration Service. 205 High St Phone 1917

ASSAYERS AND MINE REPRESENTATIVES

H S ELMES, ROSSLAND, B C Assayer Chemist Min Rep

ENGINEERS AND SURVEYORS

RAY G. JOHNSON B C Land Surveyor and Engineer 1015 Eighth St Nelson Ph 144-R

BOYD C AFFLECK, MEIC B.C. Land Surveyor, P Eng (Civil) 218 Gore St Nelson Phone 1238

G W BAERG, B C L S 373 Baker St Nelson Phone 1118 Res 2315

ALEX CHEVELDAVE B C. Land Surveyor — Phone 5342 448 Columbia Ave., Castlegar, B C

AUCTIONEER and APPRAISER J S. Gillen, 1817 3rd Ave., Trail Phone 1408-L.

DAILY VACATION BIBLE SUPplies. 10% off. 1540 Cedar Ave., Trail.

BOATS AND ENGINES

TRADE UP TO A MERCURY: Outboards 6-80 h.p Glasspar, Fiberglass boats Jettery Radio

NEW 15' FIBRE GLASS RUNAbout Must be sold. Best offer Norm's Gun Shop, 171 Baker St.

WANTED A 16 FT CANOE Good condition Box 9928 Nelson News.

PROPERTY, HOUSES, FARMS, ETC., FOR SALE

WE LISTED YESTERDAY! 3-B.R. home; L.R., D.R., gas-fired H.W. heating system, full basement;

IN FAIRVIEW

on two beautiful level lots. This is a deluxe home. Terms. **$15,000**

UPHILL

1 B.R. first floor, 2 B.R.s second floor, two extra B.R.s in basement (use one as playroom); L.R., large kitchen and utility, gas furnace, full basement, double lot. A good quality home for as low as **$8700**

Good Terms.

NORTH SHORE

¾ mile from bridge. Gracious family 4-B.R. home; beautiful secluded setting; 163 feet lake frontage, wharf and boathouse. Full price **$18,500**

$5000 down.

NORTH SHORE

¾ mile from bridge. 3-B.R. house and deluxe apartment and 2-B.R. lakeshore cottage. On 2½ acres of lawns, flowers and fruit trees; boathouse. — Very good rental income. **$25,000**

Good Terms.

"Phone 68 for Real Estate"

McHardy Agencies Ltd.

INSURANCE — REAL ESTATE

554 Ward St. Nelson, B.C.

GOOSE CREEK TRAIL — 37.5 acres, 15 acres cleared fruit trees, 100,000 feet of timber. Extra large house with 3 bedrooms down, large living room and big kitchen, water piped in. The owner says you can have property at F.P. of $4000 with $1500 down, balance $40.00 plus 6% interest. See Wm. Kalyniuk Agencies. Phone 1777.

LISTINGS — HAVE YOU BEEN wanting to sell your property? We require properties of every description It costs nothing to list Kindly give us a phone call or come in personally William Kalyniuk Agencies, 534 Josephine St., Nelson, B.C Phone 1777

PARTIALLY COMPLETED 3 bedroom home, 2 bedroom basement apt. All facilities. In Dumont Sub-Division, Kinnaird. Priced for quick sale. Phone 3392 Castlegar.

NO DOWN PAYMENT — 3 BEDroom bungalow style on 20 acres. Property, 4.5 acres cleared. Balance in timber. Barn for 6 head cattle. Worth far more, asking only $5000. Pick-up the key—see for yourself. Wm. Kalyniuk Agencies, Phone 1777.

CLEARED VIEW LOT — 2½ miles from town on North Shore. N.H.A. approved. $50 down, $50 per month plus interest or $850 cash. Phone 1337-R.

ATTRACTIVE 4 ROOM STUCCO house on 3 acres Paved highway, electricity. Schools and stores handy. $5500. Paul Markoff, Slocan Park.

HOUSE IN EXCELLENT LOCATION. 4 bedrooms, oil furnace, grounds landscaped, fruit trees, garage. Apply 612-5th Street.

TWO GOOD BUILDING SITES for sale One on Douglas Road and one on Union Street $1500 each Phone 1649-Y.

FOR SALE: 1 LOT IN SALMO. Corner Aspen St. and Cottonwood Ave. Phone 597-R-1, Nelson.

4 ROOM HOUSE ON TWO LOTS. Low down payment. Cheap for cash. Phone 1794 after 6.

MOVING, MUST SELL. 3 APT. house, 2 electric stoves, oil furnace. 210 Victoria St.

FOR SALE OR RENT — 4-ROOM house in Ymir. Box 9988 Nelson News.

7 RM. FAIRVIEW HOME, GOOD cond. 908 Fourth. Ph. 1759-X.

LOST AND FOUND

FOUND — MAY 6TH, A WHEEL and tire on Vernon Street. See Joe Racz at Kootenay Laundry. Owner can claim same by paying for this ad.

LOST: BLACK LEATHER WALlet on Baker May 8. Reward. Ph 467-L.

LOST — CHILD'S SILVER CROSS and chain, near Bevanne Apt Reward. Phone 1533-R.

Buy, Sell, Trade With Classified

MACHINERY

MR. LOGGER:

You have been looking for this equipment!

1—LOGGING JAMMER, complete with swing boom and all tackle and tongs. **$2300**

1—3-TON SPECIAL HVY. DUTY FARGO LOGGING TRUCK with 5-ton rear axle and logging bunk and heavy duty single axle trailer with bunk and steel reach for long or short logs; also winch on truck for loading trailer. Good tires. All for only **$2300**

1—½-TON IHC TRUCK. Good running order and tires. **$250**

See H. "Fritz" Farenholtz, Alex McDonald, Gordon Coutts, at

MAC'S

WELDING & EQUIPMENT CO LTD.

PHONE 1402

514 Railway St. Nelson, B.C.

FOR SALE: TD14A-1954 MODEL Diamond T truck, 10-wheel drive; Willys Jeep four wheel drive, Coutts sawmill, edger and Caterpillar power unit E. B Carlson, R.R. No. 1, Nelson. Ph. 402-X-1.

FOR SALE: ONE TD-9 TRACTOR, almost new. Ed Paul, Box 186, Rossland, B.C.

DISSTON DO-100 CHANNEL BAR and chipper chain. What offers? Box 9871 Daily News.

RENTALS

ATTRACTIVE SUITE. CLOSE IN. Wired for electric range. 3 rooms, plus bathroom, washroom, free use of washing machine and tubs, hardwood floors. Ideal for 2 or 3. Private entrance. Rent $40. month. Children O.K. Phone 1327-R.

3 ROOM UNFURNISHED APT., central heat. Hot and cold water, wired for TV and phone. Piped for gas. New fridge. Adults only. 718 Kootenay St. Phone 1013-L.

HOUSEKEEPING AND SLEEPing rooms weekly, monthly rates Dishes, linen supplied; parking Allen Hotel, 171 Baker

UNDER NEW MANAGEMENT. Clean housekeeping or sleeping rooms. Star Rooms, 705 Victoria Street.

ROOMS WITH OR WITHOUT baths Low weekly or monthly rate Savoy Hotel

2 ROOM SUITE FOR RENT, partly furnished. 723 Silica St. Phone 718-R.

2-ROOM SUITE, ALSO HOUSEkeeping room, gas cooking. Ph. 491-X or apply 140 Baker Street.

3 ROOMS AND BATH, HEATED, furn. or unfurn. Private entrance. 912 Sixth St. Phone 1353-Y.

FURNISHED 4 RM. APT. PRIvate. Ph. 423-Y.

BUSINESS LADIES APT. CLOSE in. Box 8593 Daily News.

3 RM. FURN. HEATED SUITE. 214 Houston St., Phone 1968-R.

FOR RENT — FURNISHED housekeeping room. Ph. 405-L.

APT. FOR 2. CENTRAL, FURN. Box 9574 Daily News.

REASONABLE ROOMS FOR rent. Apply 210 Vernon St.

FOR RENT: 3 ROOM HOUSE. Phone 2263-L.

FOR RENT — HOUSEKEEPING room, frig. Phone 496-R.

SELF-CONTAINED 3 ROOM suite. Private entrance. Ph. 338-R

LIVESTOCK, POULTRY AND FARM SUPPLIES, ETC.

PUREBRED ARABIAN STALlion standing at stud. Fee, grade mares, $35 plus board. Write Box 252, Trail, B.C.

WE STILL HAVE A FEW SADDLE horses left for sale. Phone Fruitvale 3136 or write Box 209 Fruitvale, B.C.

FOR SALE—WEANER PIGS. $10. Newdan Farm, Box 570, Creston, B.C., Phone EL-6-2435.

BABY CHICKS AND STARTED chickens. Schlaffke's Hatchery, New Denver.

WANTED TO RENT

2 OR 3 BEDROOM HOUSE OR apt unfurn June 1. References if required No children. Apply Box 9936 Daily News.

TRAILERS

FOR SALE — '59 NASHUA 2 bdrm., 35 x 8. Apply Fettback Kline's Trailer Court.

AUTOMOTIVE, MOTORCYCLES, BICYCLES

CHRYSLER EXCHANGE MOTORS fit all Chrysler, Pdymouth, Fargo DeSoto, Dodge cars and trucks. Rebuilt to strict factory specifications, fully guaranteed, installed by factory trained experts right here. Low down payment, easy terms, big trade allowance, no waiting. Peebles Motors, Phone 1090.

COTTONWOOD WRECKAGE SERvice English and Canadian used car parts. '56 GMC ½ T. Pickup parts and '53 Ford parts. Good 1956 GMC motor. Good 1949-51 Ford Motor. Ph. 2100, Box 382, 24 Ymir Road, Nelson.

WE ARE WRECKING '57 CHEV sedan, '57 Plymouth, Con. '55 Merc. ½ ton, '54 DeSoto, 49 to 53 Fords, Chevs, Plymouths, Pontiacs, Studebakers. Trail Auto Wreckers, Phone 2441.

1956 PONTIAC 4 DOOR HARDtop. Automatic. One owner. 2-tone. In perfect condition; 1953 Ford 4-Door, Thunderbird motor, radio, A-1. Peebles Motors.

1957 FORD RANCH WAGON, Four door, 6 cy., standard shift with radio and heater. Two tone, in A-1 mech. condition. Phone 5416 Castlegar.

'55 FORD RANCH WAGON. AUTOmatic, A-1 shape. Radio, 7 tires. Phone 42, ask for Woodall. After 5 p.m. call 353-Y. Add. 401 Silica.

FOR SALE 1948 PONTIAC, GOOD *mechanical condition, good tires,* needs some body work. Phone 462-L-2

SOUTH NELSON BODY WORKS Top quality workmanship Phone 2324, 49 Ymir Road

1951 OLDSMOBILE 98 SEDAN Radio Make offer. Phone 4509 at Castlegar.

WE PAY CASH FOR GOOD USED cars McElroy Motors Ltd

MUST SELL 1955 MONARCH LUcerne Offers phone 1027-R

FOR SALE — 1956 OLDSMOBILE. Phone 417-X.

BUSINESS OPPORTUNITIES

ALL STEEL CABLE TOOL, *waterwell drilling rig, complete* with 4" tools, lines, bailer, sandpump, electric welder, propane cutting outfit, light plant, water supply pump and miscellaneous accessories, all mounted on long wheel base 1951 Fargo Heavy Duty truck with excellent rubber and new motor. Can be inspected at Castlegar, B.C. Bud Henning *Drilling Co., Ltd., Castlegar, B.C.* Phone 7951.

FOR SALE: MOTEL, TWELVE units (four only partially completed). Fully modern, propane cooking, heating. On No. 6 Highway, Arrow Lakes district. Owners wishing to retire. Year round business. Apply Box 9829 Nelson News.

WEEKEND WAGE EARNER! Have a thriving concession business at Champion Lake. For sale. Consists of: 24-ft. trailer, propane grill, cookers, everything necessary. Gross $700 month open weekends only). Sacrifice for $700 cash. Phone 2152 at once!

BUSINESS FOR SALE — POOL room with 5 tables and equipment. Phone 1453-L.

WANTED — LOGGING CONtractors to fall and skid. Apply Ed Shepherd. Ph. 6-4075 Rossland

WANTED MISCELLANEOUS

SCRAP STEEL AND METALS. Top prices. Old car bodies our specialty. Commercial Steel and Metals, 2561 Willingdon, Burnaby 2, Vancouver, B.C.

WANTED: PEEELED CEDAR poles loaded on cars 35 to 75 feet long Dumont, 1164 West 32nd Ave., Vancouver, B.C.

WANTED: CANADIAN COINS, gold coins, silver and dollars. P. Polovinkoff, Box 2, Nelson.

WANTED — OIL BURNER CIRculator heater, about 50,000 BTU. Phone 1090.

PETS, CANARIES, BEES

BEAUTIFUL REG. SAMOYED male, Reg. Longnose, Lassie type Scotch collies. Reserve ahead, avoid disappointment. MacLeod *Kennels, Trail, B.C.*

FOR SALE — PUPS, YOUNG dogs. Bar-O, Taghum.

FURS

FOR SALE: NUTRIA. FOR INformation and price write R. Schwab. 2202 Falls. Ph. 2027-L.

ROOM AND BOARD

BOARD AND ROOM FOR ONE or two young gentlemen Ph Mrs Truscott 1179-X

BOARD AND ROOM — PHONE 60-X-3

ROOM, OR ROOM AND BOARD. Phone 2152.

FOR SALE MISCELLANEOUS

PORTABLE ASPHALT PLANT — Wylie Model PM-215 portable hot mix portable asphalt plant rated at 6-8 tons per hour in new condition, for sale or lease. Contact D. Porteous, 415 Baker St., Nelson, Phone 537.

LEAN GRAIN FED PORK FOR sale—whole or half 28c a whole side. 30c lb. cut and wrapped. *Ready for the freezer Newdan* Farm, Box 570, Creston, B.C. Ph EL6-2435 We deliver

FOR SALE — CHEAP, GENTLE horse, one horse mower, one horse plow, A cultivator, air circulated heater. All in good condition. Apply Poznekoff Poultry Farm, Winlaw, B.C.

1949 G.M.C. 1-TON, FLAT DECK for sale or will trade for tractor, potato planter with fertilizer attachments. Apply A. Boolinoff, Thrums.

DELCO LIGHT PLANT 110-V, 1250 watt. Use any type of fuel, economical. Very good condition Geo. Hadikin, Glade, B.C.

NORM'S GUN SHOP. GUNSMITH. *Scopes. New and used guns.* Reloading tools and supplies. 171 Baker St. Ph. 385.

1959 G.S.W. WINDSOR REFRIGerator, immaculate condition. Phone 1636 or 1141-R.

FOR SALE — HAY MOWER, plow, rake, cultivator, wagon. Phone 3202 Fruitvale.

GASOLINE POWERED REEL lawnmower and electric hedge clippers. Phone 1475.

HEALTH FOOD CENTRE OPEN day and evenings. 924 Davies St

ANCIENT CENTRE

Beirut, capital of Lebanon, was a trading centre as early as 1500 BC.

PUBLIC NOTICES

Department of Public Works, Ottawa

TENDERS

SEALED TENDERS addressed *to Secretary, Department of Public* Works, Ottawa and endorsed "TENDER FOR WHARF RECONSTRUCTION, RENATA, B.C." will be received until 3:00 p.m. (E.D.S.T.), WEDNESDAY, JUNE 15, 1960.

Plans, specifications and forms of tender can be seen, or can be obtained through:

Chief Engineer, Harbours & Rivers, Room 874, Hunter Building, Ottawa, Ont., District Engineer, Begg Building, 1110 West Georgia Street, Vancouver, B.C., and can be seen at the Post Offices at Castlegar, Trail, Nelson, Victoria, Nakusp and Renata, B.C.

To be considered each tender must —

(a) be accompanied by one of the alternative securities called for in the tender documents.

(b) be made on the printed forms supplied by the Department and in accordance with the conditions set forth therein.

The lowest or any tender not necessarily accepted.

ROBERT FORTIER,
Chief of Administrative Services and Secretary

Nelson Daily News

Circulation Dept., Phone 1844

Price per single copy 7c Monday to Friday, 10c on Saturday. By Carrier per week 35c in advance.

Subscription Rates

By Mail in Canada Outside Nelson.	
One month	$ 1.23
Three months	3.50
Six months	6.50
One year	12.00
By Mail to United Kingdom or the United States:	
One month	$ 1.75
Three months	5.00
Six months	9.00
One year	18.00

Where extra postage is required above rates plus postage

For delivery by carrier in Cranbrook, phone Mrs Stanley Willisson:

In Kimberley, A W Brown;
In Trail, Mrs Syd Spooner;
In Rossland, Mrs Ross Saundry

Net Earnings

By THE CANADIAN PRESS

Louvicourt-Oldfield Corporation, year ended Dec. 31: 1959, net loss $806,503 1958, net loss $780,105.

Trans Mountain Oil Pipe Line, 3 mos. ended March 31: 1960, $959,000; 1959, $169,000.

SEVEN KILLED

LIBANO, Colombia (Reuters)—Seven persons were killed Monday in a bus accident believed caused by bad road conditions after heavy rains.

MARKET TRENDS

MONTREAL (CP) — A softer newsprint group led the Montreal and Canadian stock exchanges lower Tuesday in light trading.

Closing averages showed banks off 0.11 at 52.69, utilities up 0.2 at 137.1, industrials off 1.6 at 278.6, combined off 1.0 at 231.4, papers off 0.9 at 432.4 and golds off 0.13 at 72.08, a new low for 1960.

dollar fell to 2 15-16, the lowest level since March, 1959. The U.S dollar closed Tuesday at a discount of 2 29-32.

Among industrial losers, Brazilian Traction was down 20 cents at $3.50, Traders Finance B 1¼ at 35¾, Steel Co. of Canada ⅞ at 74 and National Steel Car at 16¼, John Labatt at 25 and Trans Canada Pipe, at 19¼, all off ¾.

On the winning side, Crown Cork gained 1½ at 48, Ogilvie jumped 2 at 42⅝ and Traders Finance A rose ⅞ at 37.

Western oils were weak. Calgary and Edmonton was off ⅜ at 13¾, Home Oil A 25 cents at $8.50 Pacific Petroleums 15 cents at $9.50, Royalite 20 cents at $7.55 and Canadian Husky 25 cents at $5.75.

TORONTO (CP) — Industrials dragged the stock market lower at the close of light trading Tuesday, with golds and Western oils both hitting new lows.

On index, industrials were off 1.38 at 488.75, with golds off .97 at 79.85—a new low for 1959-60—base metals off 1.28 at 154.42, and lwestern o ls off 1.15 at 8 979, their lowest since January, 1955.

Steels and banks werthe main among industrials. Steel Company of Canada dropped ¾, algoma Steel fell ⅜ and Canada Iron Foundries and National Steel Car both were off ¼, although Westeel gained ¾ and Atlas Steel saw a fractional improvement.

The Bank of Montreal, Nova Scotia and Commerce all traded lower, together with oil refiners, while papers had mixed trading.

Gains were few and far between, although Southam went ahead three points and Traders' Finance B gained 1½.

Golds lost support, with Giant Yellowknife, Hollinger and Kerr Addison all showing losses, while Cassiar, Dome and Labrador led a depressed base metals section.

Senior uraniums also traded lower, with Denison off 15 cents, Algom off ⅛ and Gunnar off 10 cents.

Canadian Husky stayed in front among Western oil losers, down 40 cents, while Calgary and Edmonton lost ⅛ and Home Oil A and B and Pacific Petroleum all dropped 10 cents.

NEW YORK (AP)—Profit-taking struck some of the "science" issues and the stock market drifted to a fairly sharp decline Tuesday. Trading was moderate.

The Associated Press average of 60 stocks fell 1.30 to 209.90.

Among Canadian stocks on the New York exchange, Walker Gooderham and International Nickel rose ¼ and Dome Mines ⅛. McIntyre Porcupine and Granby Mining lost ⅜, Distillers Seagrams and Canadian Pacific ¼ and Aluminium Ltd. ⅛.

American Stock Exchange prices were generally lower. Among Canadian stocks, Brazilian Traction and Canadian Marconi lost ⅛, Eureka, Preston East Dome and Jupiter Oils 1-16. Shawinigan gained ⅛ and Molybdenite 1-16.

Dikes Prevent Yukon Flooding

DAWSON, Y.T. (CP) — Dikes built last year along the bank of the Yukon River have prevented serious flooding of this city 1,300 miles northwest of Edmonton.

Officials reported Monday night the water level has dropped but a night patrol is kept on the dike to watch for a sign of rising waters. City engineer Charles Rendell said there still may be a large ice jam upstream.

The high waters of a week ago left ice floes six feet thick and 50 feet square piled against the river ferry barges and the aircraft loading areas. The floes may have to be bulldozed away.

DIVIDENDS

By The Canadian Press

Auto Electric Service Company Ltd., common 11¾ cents, June 15, record May 20.

Barber-Ellis of Canada Ltd., $1, June 15, record May 31.

Canadian Tire Corp., Ltd., common 15 cents plus 10 cents bonus, June 1, record May 20.

Economic Investment Trust Ltd., common 30 cents, June 30, record June 16.

Emco Ltd., 12½ cents, July 22, record June 22.

Falconbridge Nickel Mines Ltd., 60 cents plus 15 cents extra, June 15, record May 20.

Buying—Selling—Renting

MAIL Your Classified Want Ad on This Handy ORDER FORM

				FIRST LINE
				SECOND LINE
				THIRD LINE
				FOURTH LINE
				FIFTH LINE
				SIXTH LINE
				SEVENTH LINE
				EIGHT LINE

- **Put one word in each space.**
  (Each group of numbers or letters count as one word)
- **Put Your Address or Phone Number in the Ad.**
- **Box Numbers Count as Four Words.**
  (Box 00 Nelson News)

TO CALCULATE RATES, USE THIS TABLE:

Per Line

1 Insertion	$ .20
2 Consecutive Insertions	.35
3 Consecutive Insertions	.45
6 Consecutive Insertions	.60
26 Consecutive Insertions	1.82

Non Consecutive Insertions 20c a Line Per Time.

- **Minimum charge is two lines**
- **Add 15c for Box Number**
- **Take advantage of the low six time rate**

You Reach over 36,000 Readers With Your Nelson Daily News Classified Ad

YOUR NAME _____ No. of Days Ad Is To Run _____

ADDRESS _____ Bill Me _____

Payment Enclosed _____

Nelson Daily News

Classified Advertising Department, Nelson, B.C.

Definition of

CAPITAL PUNISHMENT

Is when the government taxes you to get capital in order to go into business in competition with you, and then taxes the profits on your business in order to pay its losses.

NOW . . . at MANN'S DRUG STORE

You'll get capital service and no punishment at all.
So for a complete drug store service, it's . . .

MANN DRUGS LTD.

Prime Ministers Turn Attention On Summit

By FRASER WIGHTON

LONDON (Reuters)—The Commonwealth prime ministers turned their attention Tuesday to next week's East West summit conference, shelving at least temporarily the explosive issue of South Africa's racial policies.

Prime Minister Macmillan was expected to inform his 10 colleagues of the contents of a letter from Nikita Khrushchev delivered to him Monday. Handed over by Soviet Ambassador A. A. Soldatov, it was understood to deal with the East-West summit meeting opening in Paris next Monday.

TO ADMIT NIGERIA

The conference also was scheduled to continue discussions of constitutional developments in the Commonwealth — it unanimously decided Monday to admit the west African colony of Nigeria when it becomes independent Oct. 1.

The conference reached a stalemate in a bid to work out an understanding over South African race policies. And the Ghana government announced it has withdrawn an invitation for South Africa's External Affairs Minister Eric Louw to visit the west African state.

Tunku Abdul Rahman, Malaya's prime minister, told a television interviewer Monday night that he walked out of informal discussions with Louw over the race issue last week "to bring to the notice of those concerned the importance of the question of apartheid."

Rahman saw no danger of Malay leaving the Commonwealth in protest over South Africa's racial stand.

The Daily Telegraph says the meeting was a "major show down," and adds:

"Indications are that the Commonwealth has survived, so far, the shock of its stormiest meeting in its history without any prime ministers leaving in dudgeon. At the same time, the practical certainty of more shocks lies ahead."

PRIVATE PREVIEW — Chris Collins, 6, and his sister, Julia, 2, stroll past crewmen on deck for inspection aboard the carrier Centaur upon its return to Devonport, Eng. Youngsters went on board to greet their officer-father after a long voyage.

Western Welcome Impresses Vaniers

EDMONTON (CP) — Governor-General Vanier and his wife have been caught up in western hospitality.

"We've been discovering Canada," the Governor-General said Monday. ". . .Everywhere we have found the welcome friendly. I don't know if it's a tradition from pioneering days, but there is about this part of the country a friendliness and a "forthcomingness' which moves us very much indeed."

He and Mme. Vanier agreed there is something about the West "that we haven't got in the East."

They wound up a four-day visit to Edmonton by attending a civic luncheon and a charity ball at the swank Derrick Golf and Winter Club. The vice-regal party then headed for Calgary as the next stop on a Western Canada tour.

HOSPITAL BALL

The ball was arranged by the women's auxilliary to the University of Alberta Hospital and was in aid of the hospital's volunteer services. More than 700 couples attended.

The vice-regal couple was presented with a foot-high Eskimo soapstone carving of an Eskimo catching a seal.

The presentation was made officially by an RCMP constable in the ballroom but it actually was made earlier informally by two Eskimo patients in the Charles Camsell Hospital.

They were Eeteenik Olikotilik from King William Island and William Chickski from Aklavik.

Mme. Vanier showed interest in an arrangement of Eskimo paintings—by 13 and 14-year-old children. Also on display at the hospital were examples of Eskimo handicraft.

DEATHS

By THE CANADIAN PRESS

London — Sir Hersch Lauterpacht, 62, one of the 15 judges of the International Court of Justice at The Hague.

Princeton, N.J.—Dr. Charles R. Erdman Sr., 93, former moderator of the Presbyterian Church in the United States.

Polio Victim Wins Queen's Scout Award

OTTAWA (CP) — For 15-year-old Walter Dann of Halifax the boy scout motto could read Be Plucky instead of Be Prepared.

Although he still wears a brace on his right leg because of a polio attack he suffered when he was three, the youngster won the badge of Queen's Scout—the highest award in scouting.

The brace has not stopped Walter from taking part in hikes, camping and other phases of scouting. He even takes part in baseball and basketball games.

Presentation of Walter's Queen's Scout certificate was made in Germany where he now lives with his parents, Sgt. and Mrs. Walter Dann. His father is with the 4th Canadian Infantry Brigade Provost Corps at Soest.

Lt.-Col. Douglas Power of Montreal, chairman of the brigade's scouting council, presented the certificate to Walter at a father-and-son banquet.

Northern Rhodesia Demands Protection

KITWE, Northern Rhodesia (Reuters) — Complaints of a "reign of terror" were made as demands for drastic action poured into government offices Tuesday after a weekend of riots in which dozens of whites were stoned and injured.

The "reign of terror" complaint came from the African Mineworkers Union president, Lawrence Katilungu.

At the same time the European Mineworkers Union sent a telegram to Colonial Secretary Ian Macleod in London calling for dismissal of Governor Sir Evelyn Hone because of his handling of this central African protectorate's "grave security problem."

The union also questioned the wisdom of Queen Mother Elizabeth's planned visit to Northern Rhodesia this week in such "a state of turmoil."

Mrs. Lillian Burton, 39 - year-old London born mother, was still in critical condition after Negroes attacked her and her two children Sunday, stoning and burning their car.

Whites blamed the riots on the Independence party but party secretary Munukayumbwa Sipalo Monday night blamed "arbitrary use of police powers" for the situation.

News of the Day

RATES: 30c line, 40c line black face type; larger type rates on request. Minimum two lines.

United Church Clothing Aid cancelled today.

Copper, brilliant, Iroquois, summer jewelry. **HOBBY SHOP.**

United Church Clothing Aid open today, 2-4 p.m.

Best materials only used on your shoes at **TONY'S SHOE REPAIRS**

ELECTROLUX SALES, SERVICE
512 Richards St., Ph. 1108, Nelson.

BINGO TONIGHT
CATHOLIC HALL — 8 P.M.

PAINTING AND DECORATING
Interior and Exterior. Gordon Sutherland, Phone 1990. Free estimates.

Invisible Mending, general repairs. **ADRIAN MILLINERY, 259 Baker Street.**

FOR SALE — TOP SOIL
PREMIER SAND AND GRAVEL
PHONE 871

Beach towels, in gay colors on white ground, 30" x 54", at $1.79.
STERLING HOME FURNISHERS

L.A. to F.O.E. N.W. Conference Raffle won by Mrs. D. Wilkerson, Wallace, Idaho.

Vigro Plant and Lawn Food
5, 10, 35 lbs. sacks.
WOOD, VALLANCE HARDWARE

Large assortment of Ladies' Dresses to clear at Half Price. This week only at
EBERLE'S ON BAKER ST.

3-year guarantee on 50 ft. garden hose, with couplings—$1.90 each; large selection of unpainted furniture.
HOME FURNITURE EXCHANGE
PHONE 1560

Patients in Kootenay Lake General Hospital can have The Daily News sent to them every morning.
Phone 1844
Circulation Department,
Daily News.

Have the Job Done Right!
VIC GRAVES
LIMITED
MASTER PLUMBER
PHONE 815

HAIGH
TRU ART
Beauty Salon
Phone 327
576 Baker St.

FESTIVAL REVIEW TICKETS FOR NELSON LITTLE THEATRE FUNDS CAN BE PURCHASED AT RAMSAY'S OR MANN'S OR ANY MEMBER OF ROTARY.

FOR YOUR BOAT
Wrap-around windshields, custom-crafted by Plexolite. See your local dealer —
T. H. WATERS & CO. LTD.
Phone 156 101 Hall St. Nelson

ROOM AND BOARD REQUIRED FOR PUPILS ATTENDING NELSON SCHOOL OF FINE ARTS IN JULY, OR FURNISHED HOMES OR APARTMENTS. FOR INFORMATION CONTACT MRS. ARGYLE, SECRETARY, PHONE 34 OR 807-R.

CARD OF THANKS
We wish to express our sincere thanks to friends for their messages of sympathy extended to us on the death of our mother, Mrs. H. Hamilton, and also our appreciation to the Sisters and staff of Mount St. Francis, to Dr. Brummitt and the nurses of Kootenay Lake General Hospital; with a special thanks to Mr. and Mrs. Paul Augustine.
—Margaret, Mildred and Dorothy.

CARD OF THANKS
We would like to take this opportunity of expressing our sincere thanks and appreciation to our many friends and neighbors for the acts of kindness, expressions of sympathy, to all those who sent beautiful floral offerings and cards of sympathy. We extend thanks to Rev. M. S. Reside and Mr. Desmond Howard during our recent bereavement in the loss of a dear husband and father.
—Mrs. E. Doney (Lottie)
New Denver
—Son Ernest Doney
Cranbrook, B.C.

FUNERAL NOTICE
HAWES—Funeral service for the late Mr. Joseph Edward Hawes of Ainsworth will be held on Thursday at 2:00 p.m. at St. Andrew's Church in Kaslo. Mr. Herman J. Aaftink will officiate and cremation will follow. No flowers by special request of the family. Thompson Funeral Service.

FUNERAL NOTICE
JOHNSON — Funeral service for the late Mrs. Frances Adeline Johnson of Rossland who passed away at Mt. St. Francis on Tuesday will be held on Saturday morning at Ogema, Saskatchewan and interment will be in the Bengough Cemetery. Thompson Funeral Service.

CLASSIFIED ADS GET RESULTS

Baffling Aspects Show Up On U-2 Jet Plane Crash

MOSCOW (AP)—Red Star says American pilot Francis Powers would have been blown up if he had pressed the lever to eject himself when the Soviet rocket hit his spy plane.

The Soviet defence ministry newspaper says investigation of the plane wreckage showed it was rigged with a stick of TNT set to go off after the pilot was ejected.

The ejection mechanism would have failed, the paper said. But the bomb mechanism was in perfect order "and would have spared neither the plane nor the flyer."

WANTED TO LIVE

"Powers apparently knew his bosses' habits very well," Red Star adds. "Probably this is why he did not make use of the catapult, realizing what the end would be."

Premier Khrushchev announced previously that the American, after his plane was hit, parachuted and was captured.

Bulwarking Khrushchev's report that Powers was trying to fly across the Soviet Union from Pakistan to Norway, Red Star says a navigation chart in the wreckage of the plane's cabin was marked with a route from Pakistan, over the Seal of Aral, to Sverdlovsk — where Powers was shot down — thence to Archangel, Murmansk and on to the Norwegian airfield of Bodo.

PLENTY OF FUEL

Examination of the plane showed it was equipped with extra tanks carrying enough fuel to take Powers over the entire course charted on the map.

The report also says that a container dropped near the point where Powers landed contained equipment showing him to be "an experienced intelligence agent." The contents included powerful binoculars, warm clothing, a Soviet soldier's shirt (although not of the usual color), a supply of canned food and water and a signal flashlight.

Baffling aspects of the case are yet to be cleared up publicly, and may never be.

One of them was brought out Monday night by C.L. Johnson, designer of the Lockheed U-2 jet that Powers flew.

Johnson concluded that the photographs of the crashed plane released by the Russians were faked. He said the Russians put out pictures of some other crashed aircraft, probably one of their own Beagle bombers.

"I do not believe they shot down the U-2 by either a missile (as Khrushchev claims) or another aircraft," he said. "If they have the U-2 it is because some mechanical or oxygen failure caused it to descend far below its normal cruising altitude."

$100,000 DAMAGE CLAIM
CALGARY (CP)—Mr. and Mrs. Clarence Kerby of Stettler, Alta., have filed a claim for damages of almost $100,000 resulting from an auto accident last year which they say left them both permanently disabled. The claim is against Jack Robertson, also of Stettler.

Russian Planes Suspected of Peeking At Canada Sometimes

By DAVE McINTOSH
Canadian Press Staff Writer

OTTAWA (CP) — Unofficially, authorities here say they don't doubt that Russian planes have made espionage flights over the Canadian Arctic.

Officially, the statement has always been — and external affairs minister Green repeated it Monday in the Commons — that there has been no identification of Soviet planes flying over Canada.

"Mind you," Mr. Green added in reply to Lionel Chevrier (L—Montreal Laurier), "there have been unidentified planes on occasion but none were identified as Soviet planes."

It is believed that Russian planes have taken the occasional peek at military installations in the Canadian Artic, such as the DEW radar line and airfields, since 1954 at least.

VAPOR TRAILS SEEN

Aircraft vapor trails have been seen high over Canada's northern archipelago at times when it was positively known that no Canadian or American planes were in the area. It is generally assumed by authorities here that the trails were caused by Soviet reconnaissance planes.

One source said that on one occasion a few years ago lights on a northern Canadian island were observed from an RCAF plane. They could not be explained and it was thought a Soviet plane might have made a landing, forced or otherwise.

Officially, there was no confirmation of the reported observation.

HARD TO IDENTIFY

Even if the DEW line spotted what was thought to be a hostile plane in the polar regions positive identification would be almost impossible. Only jet interceptors could make positive identification and the farthest-north RCAF interceptor squadron is at Bagotville, Que.

The United States has interceptors based at Goose Bay, Labrador, in Alaska, and at Thulé, Greenland, also too far away to make an identifying interception under such circumstances.

Reconnaissance of the Canadian Arctic by the RCAF is carried out by 408 squadron which is equipped with Second World War Lancaster bombers and also by planes on polar navigation training flights.

TRUCE COMMISSION DUTY

OTTAWA (CP) — Army headquarters announced Monday that 46 Canadian servicemen will be flown to Indochina this summer for a tour of duty with the international truce supervisory commission in Vietnam and Cambodia. The commission is composed of representatives of Canada, India and Poland.

WORD PROFILE OF U-2 JET PLANE

WASHINGTON (AP)—The U-2 jet plane, originally built as an experimental aircraft by an aviation manufacturing company, was given a then-secret assignment several years ago.

At that time the United States government was starting to broaden the system of high-altitude samplings of air to detect traces of nuclear bomb tests by Russia.

The methods used were classified secret and the U-2, in getting the job of sampling, itself became something of a secret plane. However, in September, 1957, the defence department did say that U-2s were being utilized in radiological sampling operations.

USED FOR SPYING

It was not until last Saturday that the government admitted that at least one of the planes has been used for spy flying over Russia.

The National Aeronautics and Space Administration, then existing as the national advisory committee for aeronautics, contracted with Lockheed Aircraft Corporation in 1956 to provide U-2s and pilots to fly them. The air force agreed to provide facilities at USAF weather service bases overseas for operating the planes.

Last Thursday, after Russia had announced the downing of a U-2, NASA said it had acquired 10 of the planes for use as what it called "flying weather laboratories." Since 1956 these planes have operated from bases in California, New York, Alaska, England, Germany, Turkey, Pakistan, Japan, Okinawa and the Philippines, NASA said.

The U-2 became a "mystery plane" at the outset because of its assignment to the high-altitude radiological reconnaissance job. But a series of accidents, including some in 1958, focused some public attention on the plane.

Then last fall a NASA U-2 made an emergency landing on a Japanese air field. Questions were raised in the Japanese press about the mission of the long-winged high-flying jet. The explanation given previously was used to answer questions: The U-2 was used for high - altitude study of winds, turbulence, air mass movements and other factors involved in aviation weather forecasting.

At a press conference held by NASA last Thursday, after the Russian announcement, reporters asked why the U-2 was flying in the sensitive Turkish-Soviet border area, where two years ago a USAF C-130 transport plane was shot down by Russian fighters. A NASA spokesman replied that studies were being made in that area because there is a large amount of commercial aviation operating along airlines which pass across the Middle East.

NASA, in listing equipment carried by U-2s, mentioned only meteorological and aircraft navigation and recording instruments. A camera aboard the plane, said NASA, was used for making close-up pictures of cloud masses.

The U-2 can climb high, but flies slowly compared with jet fighters and some bombers. With long, glider-like wings, the U-2 can climb to above 55,000 feet (the Russians claimed they first spotted the one shot down at an altitude of about 63,000 feet.) It is powered with a single Pratt and Whitney jet engine, carries only the pilot. Its top speed is under 500 miles an hour, compared with supersonic speeds flown by some jet fighters and speeds in the 600-mile range for jet bombers.

Earlier this year a U-2, while flying in what was described as a weather research mission, made a forced landing March 15 on a lake in nnorthern Saskatchewan. The pilot, Capt. Roger L. Cooper of West Lake, Ohio, was picked up by an RCAF helicopter and flown to safety. He was unhurt. The plane later was found to have suffered little damage, and was flown off the ice.

TOKYO (AP) — Communist China's Premier Chou En- - lai and Foreign Minister Chen Yi arrived in Hanoi today to begin a four-day visit to North Viet Nam, Peking radio reported.

Take a Holiday From Heat
in One of Our "light-as-a-breeze"
Short Sleeve Dress Shirts
- Wash 'n' Wear Cotton
- Soft Collar
- Blue, Tan, Grey or White

$5.00
AT
EMORY'S LTD.
THE MAN'S STORE

Spies Need Not Always Spy To Get Information On U.S. Planes

By C. YATES McDANIEL

WASHINGTON (AP) — North America's air space has been free from known intrusions due to a combination of reasons, among which the most significant is the ease with which the Russians can obtain information without any risk of an international incident.

Several times during the cold war period U.S. defences have been placed on the alert by reports of aerial activity. But each time the temporarily unknown aircraft has been identified as American or friendly.

It is true that vapor trails over, or near, northern Canada and Alaska have led to a general belief that Russia was doing high altitude spotting. However, as as far as officials here are willing to say, there has been no positive identification of these as Russian craft actually flying over the United States or Canada.

Gen. Charles Foulkes, retiring chairman of the Canadian chiefs of staff, conferred with President Eisenhower Monday in what was called a social, farewell call.

NOTHING OMITTED

Asked whether the international situation was discussed, Foulkes replied: "we covered the whole field."

Foulkes was asked about reports that Russian planes had penetrated the Canadian Arctic at one time or another. His reply: "Everybody talks about those kind of things but I have yet to see one."

The peacetime security of the skies over North America is not an accident. The facts of geography, particularly when seen on a polar projection map or a globe, show why the Soviets have a relatively restricted airline of approach to the New World.

This geographic advantage has been used by the United States and Canada in the establishment of three separate but closely connected radar fences. These electronic systems, with their seaward extensions in the north Atlantic and the north Pacific, cover the full, practicable approaches to the continent.

INFORMATION AVAILABLE

United States defence planners long have known and appreciated the fact that the Russians can find out more about American defence preparations, installations and plans for the future from reading the newspapers and magazines than they could glean from intermittent and furtive high altitude flights over the continent.

More of the details on American defences show up in the annual process of congressional action on the military budget.

If anyone wants to know where and how many bases are being built or scheduled for the launching of InterContinental Ballistic Missiles, he has only to telephone the Pentagon and be given the information.

Toronto To Investigate Price Fixing

TORONTO (CP)—City council Monday night decided to investigate allegations of price-fixing by a country-wide cement cartel and to report to federal Justice Minister Fulton.

Alleging a flagrant violation of the Combines Act, Alderman Albert Cranham told council that four major cement firms each offered the same price for a year's supply of cement.

Canada Cement Company Limited, St. Mary's Cement Company Limited, St. Lawren Cement Company Limited and Lake Ontario Portland Cement Company Limited all offered normal Portland cement at $3.61 a barrel and high early strength cement at $4.31 a barrel.

Bulk delivery prices quoted by all four firms were $3.36 and $4.06 respectively.

Alderman Cranham said Vancouver board of administration recently received matching bids from two cement companies, but awarded the contract on a draw.

UNIVERSAL CLEANER
Cleans Lace, Gloves or Scarves
Removes Grease, Chewing Gum, Tar, Wax or Adhesive on clothing or felt hats.
Removes spots on suits.
Price: 49¢ -- 98¢
Your Rexall Pharmacy
City Drug

NEW Effective May 18, 1960
GREYHOUND SCHEDULES
3 TRIPS DAILY
Between WINNIPEG and VANCOUVER

Read Down					Read Up			
12:15 a.m.	2:30 p.m.	7:45 a.m.	Lv	WINNIPEG	Ar 10:20 a.m.	5:20 p.m.	5:15 a.m.
3:50 a.m.	6:25 p.m.	11:30 a.m.	Lv	BRANDON	Ar 6:00 a.m.	1:20 p.m.	1:40 a.m.
9:00 a.m.	11:00 p.m.	4:30 p.m.	Lv	REGINA	Ar 10:35 p.m.	6:15 a.m.	3:55 p.m.
10:15 a.m.	12:15 a.m.	5:45 p.m.	Lv	MOOSE JAW	Ar 9:20 p.m.	5:00 a.m.	2:40 p.m.
1:30 p.m.	3:00 a.m.	8:30 p.m.	Lv	SWIFT CURRENT	Ar 6:15 p.m.	2:20 a.m.	11:20 a.m.
5:30 p.m.	6:50 a.m.	12:01 a.m.	Lv	MEDICINE HAT	Ar 2:45 p.m.	10:40 p.m.	7:15 a.m.
8:15 p.m.	9:30 a.m.	2:30 a.m.	Lv	LETHBRIDGE	Ar 12:05 p.m.	8:05 p.m.	4:35 a.m.
11:50 p.m.	1:05 p.m.	6:30 a.m.	Ar	CALGARY	Lv 8:30 a.m.	2:30 p.m.	12:30 a.m.
8:30 p.m.	8:30 a.m.	12:30 a.m.	Lv	CALGARY	Ar 1:05 p.m.	9:30 p.m.	6:30 a.m.
11:30 p.m.	11:50 a.m.	3:45 a.m.	Lv	FT. MACLEOD	Ar 10:05 a.m.	6:45 p.m.	3:25 a.m.
8:30 a.m.	10:50 p.m.	1:15 p.m.	Lv	NELSON	Ar 10:55 p.m.	6:45 a.m.	4:30 p.m.
5:00 p.m.	8:00 a.m.	11:00 p.m.	Lv	PENTICTON	Ar 3:00 p.m.	10:00 p.m.	6:30 a.m.
12:45 a.m.	4:00 p.m.	6:30 a.m.	Ar	VANCOUVER	Lv 7:00 a.m.	2:00 p.m.	11:00 p.m.

For full information contact your local Greyhound Agent — in Nelson, the Greyhound Bus Depot, 686 Baker St., Phone 800.

GREYHOUND®