The Interior's Largest Daily Newspaper
June Daily Average Press Run — 9078

Nelson Daily News

Published at Nelson, transportation, government, financial and trading centre of the Kootenay-Columbia area

Vol. 59 — NELSON, B. C., CANADA—THURSDAY MORNING, AUGUST 11, 1960 — Not More Than 7c Daily, 10c Saturday — No. 94

PROVINCIAL LIBRARY % MUSEUM VICTORIA B.C. 2244 31 Dec 60

2069

WEATHER FORECAST
Kootenay: Sunny and very warm. Low and high at Cranbrook 50 and 95, Crescent Valley 55 and 95.

Fourth Longest Session Prorogued

OTTAWA (CP) — Parliament was prorogued Wednesday night —ending the fourth longest session since Confederation with a broad hint that it will be called back to work later this year.

The formal, final end to the session was bound up in two scrolls—one wrapped in red for the Senate, the other in green for the Commons.

They announced prorogation of Parliament until Sept. 19, a date that may—or may not—have any bearing on when next the MPs and senators gather in Ottawa. Normally a "pro forma" date is given, later changed by proclamation.

The scrolls were handed to the two speakers—Mark Drouin of the Senate and Roland Michener of the Commons—after a speech from the throne was read by Mr. Justice C. H. Locke of the Supreme Court of Canada.

The biggest hint that Parliament may be in session before January—a normal time to reconvene—came earlier in the Commons.

"There is a possibility that the next session may not be too far removed," said Prime Minister Diefenbaker, during consideration of Privy Council estimates.

"If I were in a position at this moment to say more than that I would do so."

He pointed to the world situation and Canada's role in it and said:

" . . . While I have an antipathy for starting the session in the fall rather than in January, circumstances may conceivably require that the next session will not be delayed until January."

His words came not long before the Commons cleaned up its business in a burst of energy and eulogy. The MPs finished their work by 9:30 p.m. EDT but they had to wait until the senators approved a government appropriation bill and then summoned them to the bar of the upper chamber.

The formal ceremony followed a time - honored routine. Amid much bowing and silent nods, the session drew to a close at 11:29 p.m.

No one seemed in any great rush to conclude the 146th sitting of the third session of the 24th Parliament.

Without any breathless haste but with an eye on the Commons clocks, the MPs passed estimates for the finance department, the Privy Council, two supplementary estimates and a $2,452,983,811.56 appropriations bill.

By 9:30 p.m. they had said fond farewells to one another and expressed appreciation to Speaker Roland Michener and the Commons staff for their work.

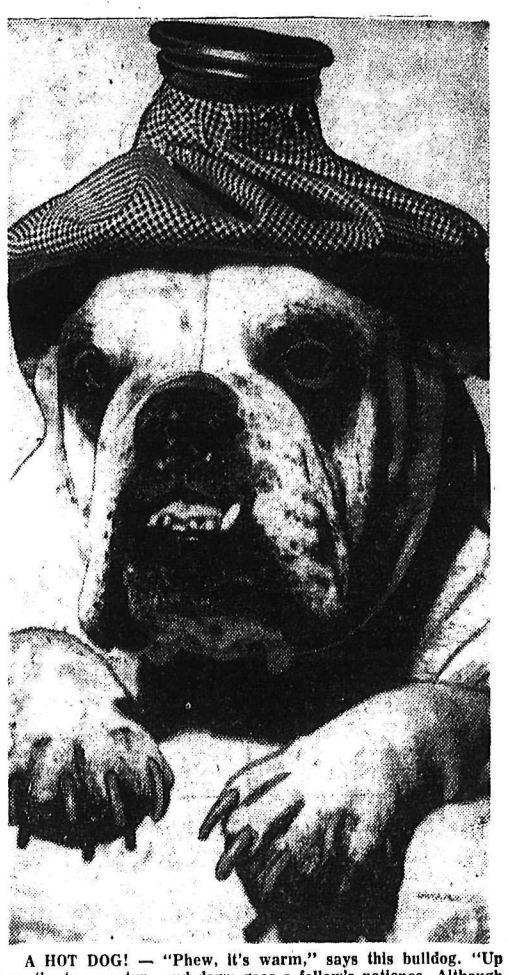

A HOT DOG! — "Phew, it's warm," says this bulldog. "Up goes the temperature and down goes a fellow's patience. Although the temperature here has only been in the nineties, the moment comes when a fellow needs something cool. Take it from me, there's nothing better than an icebag on the head. Makes a real cool bulldog of you."—TNS photo.

Rioting Again Rocks Leopoldville

Congo Premier Lumumba Survives Stoning Incident

By ANDREW BOROWIEC

LEOPOLDVILLE (AP) — Anti-government rioting broke out in the Negro heart of this capital city of the Congo Wednesday night and rocks were thrown at the car of Premier Patrice Lumumba.

An aide said Lumumba was not injured. The aide denied reports that one hurled stone had hit Lumumba in the face.

"The premier is safe and sound," the aide said.

During the rioting Congolese police fired over the heads of surging mobs. The violence was brought under control by the police, showing fixed bayonets, and troops.

Late Wednesday night the Lumumba government announced: "No one was killed and peace was restored. A few persons were reported injured.

(The Belgian radio said four Tunisian soldiers of the 12,000-man United Nations force were killed in another clash in Kasai province. It said they apparently had become involved in tribal fighting there.)

Information Minister Anicet Kashamura said members of President Joseph Kasavubu's Abako party, opponents of the government, had attacked passersby and that police fired in the air to disperse a mob.

One report said Abako party members had fired on police.

"The government has the situation firmly in hand," Kashamura said. "There will be numerous other arrests. We will not hestitate to use arms to restore order in the country."

LEADERS ARRESTED

Some leaders of the Abako party were arrested earlier following party demands for a high degree of autonomy for the lower Congo area.

Lumumba has said that all attempts at secession from his central Congo government will be smashed and persons demanding provincial independence will be arrested.

On the governmental front, Lumumba shifted tactics and offered to help the UN get Belgian troops out of the Congo.

Most of the 7,500 or so Belgian soldiers remaining are concentrated in rebellious Katanga province, which has conditionally bowed to the UN Security Council mandate for replacement of the Belgians with UN troops.

But a major condition of Premier Moise Tshombe's provincial government is that Katanga has the right to prohibit any person or unit from Lumumba's central regime. That could be interpreted to mean troops of his Congolese army as well as government officials.

Hamarskjold To Lead UN Troops Into Katanga Friday

UNITED NATIONS, N.Y. (AP) — Unted Nations Secretary-General Dag Hammarskjold announced Wednesday night he will fly into Elisabethville, capital of the Congo's secessionist Katanga province, at the head of two Swedish companies — totalling about 300 men — of United Nations troops Friday.

Moise Tshombe, Katanga chief of state, has agreed to the move.

The text of cables exchanged between Hamarskjold and Tshombe outlined the procedure for talks intended to pave the way for the replacement of Belgian troops in the province by UN forces.

Hammarskjold's cable to Tshombe said he would reach Elisabethville Friday afternoon with his civilian political advisors, two generals and "two companies of a Swedish battalion with all the military in uniform under my exclusive personal authority with only the right to legitimate self defence in the event — which I rule out as inconceivable — that they are attacked."

Hammarskjold told Tshombe he wanted to enter Katanga to discuss with him the carrying out of UN Security Council resolutions but said there was no question of the UN having to accept any conditions or agreements.

Tshombe assured the secretary-general of a proper reception.

ACCRA, Ghana (Reuters) — Parliament Wednesday night voted 55-to-11 to commit Ghanaian troops to fight against the Belgian Army in the Congo if the United Nations fails to get the Belgians moved out.

PUC Hearing On PNR Set For Sept. 2

VICTORIA (CP) — The Public Utilities Commission Wednesday ordered a public hearing in Vancouver Sept. 2 on the proposed railway to be built 700 miles from the Prince George area to the Yukon border by Wenner - Gren interests.

The PUC announcement said the Pacific Northern Railway company "has engaged in or is about to engage in construction of a railway without first obtaining a certificate of public convenience and necessity."

The PUC therefore would hold a public hearing in Vancouver Sept. 2 "to give the company an opportunity of showing cause why the PUC should not proceed to make such an order and prescribe such terms and conditions as may seem just and reasonable in the premises and in harmony with the PUC Act and of discussing the content of such order should the commission decide to make it."

The PUC order followed a decision July 5 in which it cancelled hearings on the railway because it said the company was not ready to proceed with the application.

SHARP BLAST

The PUC's action brought a sharp blast from CCF opposition Leader Robert Strachan who charged "collusion between the PUC and the Social Credit party."

"The obvious collusion between the PUC and the Social Credit party makes democratic government a sham and a farce," the opposition leader said in a statement. "Any such hearings will be a hoax and are intended only as window dressing for the Social Credit political machine in the election campaign."

FEDERAL GOVT. NOT IN PICTURE

VANCOUVER (CP) — Progressive Conservative leader Deane Finlayson says federal cabinet ministers will not play any large-scale part in the party's campaign for the Sept. 12 provincial election.

He said that Conservative members of Parliament and cabinet ministers from B.C. will speak in their own ridings prior to the polling date "but they will discuss only federal aid to the province and the federal program in B.C."

"We don't want any other support," he said. "We are capable of standing on our own feet.

"Our campaign is completely independent of any interference from Ottawa."

NEWSMEN'S CHOICE. Blonde-haired, green-eyed Marguerite Mares, 18, Miss Richmond, B.C. is the choice of newsmen to cop the title at the Miss Canada Beauty Pageant tonight in Burlington, Ontario. The daughter of a prewar diplomat weighs 120 pounds and measures 40-22-35.—TNS photo.

Macmillan, Adenauer Talks Ease Differences

By JOHN EARLE

BONN, West Germany (Reuters) — British Prime Minister Macmillan met with West German Chancellor Adenauer Wednesday for a discussion of East-West relations.

The atmosphere was "excellent," said British sources and West German government spokesman Felix von Eckhardt.

The two leaders were later joined by foreign ministers Heinrich von Brentano of West Germany and Lord Home of Britain and other aides from both sides.

Von Eckhardt said the group reached "complete agreement in their assessment of Soviet policy in recent months' and previous slight differences between the two nations on this point were eradicated.

EMPHASIZES DANGER

Von Eckhardt said the discussions did not touch on Britain's relationship with the European Common Market, but that discussion of that point and other subjects might begin later Wednesday night. Macmillan plans to leave today.

Macmillan emphasized the importance of NATO and American support of NATO, British sources said. He also pointed up the danger of a potential European economic split which could lead to a political split, and Adenauer recognized this danger, they said.

Reports in Bonn have hinted at a plan for frequent meetings of West European government leaders which perhaps could be arranged through a political secretariat formed by main Western European states.

It was claimed this plan would fill the vacuum of absent United States leadership during the presidential campaign.

Bennett Asks For PUC Delay

VANCOUVER (CP) — Premier W. A. C. Bennett Wednesday night said he will ask the British Columbia Public Utilities Commission to postpone until after the Sept. 12 provincial general election a proposed hearing on construction of the Pacific Northern Railway.

The premier denied in an interview that he had received any advance information on the Commisison's decision to hold the hearing. He called on Opposition leader Strachan to apologize for making such a suggestion.

Referring again to the charges of collusion with the PUC, he added: "I'm annoyed that the leaders of the political parties would stoop to such low-down, dirty politics."

Deane Finlayson, leader of the Progressive-Conservative party, said he still thought "it's more than a coincidence that the PUC had decided to act."

Father of Twelve Held in Shooting

GRAND FALLS, N.B. (CP) — Leon Gagnon, 46-year-old father of 12 children, was charged Wednesday with murder in the fatal shooting of police chief Bert Corbin, 57.

Corbin was killed Tuesday night when rifle shots shattered the quiet of this small northwestern New Brunswick community as he approached a house to investigate a report of a disturbance.

CURRENCY CHANGE

CANBERRA, Australia (Reuters) — The Australian government will announce a decision shortly on a proposal to adopt a currency system based on 100 cents to the pound or 100 cents to 10 shillings, it was learned Wednesday.

Hip Injury Pains Queen Mother

LONDON (Reuters) — Queen Mother Elizabeth has suffered in silence for six months from a painful hip injury, it was learned Wednesday.

One report said the Queen Mother did not want to focus attention away from the birth of Prince Andrew and the marriage of Princess Margaret.

The Queen Mother injured her left hip when she slipped and fell on a staircase last February and has been undergoing orthopedic and phsiotherapy treatment, the report said.

A spokesman at Clarence House, the Queen Mother's residence, said the report was "basically true."

To Miss Meeting

LONDON (AP) — Prime Minister MacMillan will stay away from the United Nations disarmament meeting in New York next month even if Nikita Khrushchev shows up.

GATE-CRASHING CHAMP

TORONTO (CP) — Salesman Edwin James (Gunner) Lessel, 71, known as Canada's champion gate-crasher, died Tuesday in Sunnybrook Hospital. Gunner once claimed he used a red card from a slap firm for his gate-crashing. It has been said that he didn't pay admission at any major football, hockey or other sport for 26 years.

Soviets Expel U.S. Air Force Attache

By JOHN MILLER

MOSCOW (Reuters) — Soviet authorities Wednesday ordered the expulsion of the American Embassy's air attache and issued a "severe warning" to his assistant.

Col. E.M. Kirton was ordered expelled on charges of making "intelligence trips" during the last two years.

The accusation came as "a complete surprise," said the 50-year-old attache. "I have always tried to conduct myself properly."

Capt. Irving MacDonald, 34-year-old assistant air attache, was let off with a warning that appropriate measures would be taken if he did not stop "impermissible activities and insolent behavior."

SEEN AS REPRISAL

The Soviet action was seen as a tit-for-tat reprisal for the expulsion of a Soviet envoy from the United States 19 days earlier. Pyotr Ezhov, a third secretary at the Soviet Embassy, was expelled for engaging in espionage.

(In Washington, state department press officer Lincoln White said the action was "obviously taken in retaliation for the fully warranted expulsion" of Ezhov.)

Both Kirton and MacDonald had planned to be observers at the trial of U-2 pilot Francis Powers starting Aug. 17.

Action was taken against the two men after they returned Wednesday afternoon from a visit to the Soviet far north in connection with the Powers trial.

Demonstration, Ticket Sellout For Peking Opera

VANCOUVER (CP) —Communist China's first cultural ambassadors to North America, began their first performance on this continent befor a sell-out crowd Wednesday night.

There was a small, orderly demonstration outside the Queen Elizabeth Theatre as the performance began. About 40 Chinese paraded quietly with banners proclaiming "20,000,000 Chinese killed in last 10 years," "Mao has killed our brothers," and calling members of the opera "Mao's agents."

DOLLAR UP

NEW YORK (CP) — Canadian dollar 3-64 higher at $1.03 3-32 in terms of U.S. funds. Pound sterling 3-32 higher at $2.81 3-32.

Castro Out of Sickbed To Halt Religion Issue

HAVANA (AP) — The surprise scheduling of a speech by ailing Premier Fidel Castro Wednesday night touched off reports that he will take a direct hand in his regime's growing dispute with the Roman Catholic Church.

The announcement of his address to sugar cane co-operative officials here came only a day after the archbishop coadjutor of Havana threatened to suspend all Catholic church services on the island unless the government guarantees freedom of worship.

Msgr. Evelio Diaz took his warning to the presidential palace Tuesday following an anti-church demonstration in front of Havana Cathedral.

President Osvaldo Dorticos said early Wednesday the government will continue "respecting all religious creeds" despite what he called provocations.

Street Corners

By PYRAMUS

A young lad of our acquaintance, a perennial wag, saw an ad for FRESH ICE and he has been wondering whether ice could be anything but FRESH.

* * *

Roger Hesse has his head in the clouds these days — he is in a most unenviable position atop the extension ladder on the city electrical department truck installing lamps in our street lights. And in the other extreme, we don't think **Maurice Van Sacker** is going to be able to get the kinks out after he's finished working with all those brightly colored wires in the base of the street lamps. Each day, there he is, still sitting on the sidewalk tying the right wires to the right other wires.

* * *

Have you seen the face-lifting the one-time Starland Theatre building has just undergone? With bright new paint and trim, the brick structure is to be honored by representing the original home of the permanent Nelson School of Fine Arts. It's in the 300 block on Baker Street. Our end of town is becoming a beehive of activity business-wise.

* * *

A French hostess was entertaining a Fullbright scholar and displayed some knowledge of American history. The American was explaining how the constitution came to be written and its pertinent passages when the French hostess interrupted:

"I am a great admirer of Thomas Jefferson and your country's motto." She paused, sighed and said: "It is magnificent . . . 'Life, Liberty and the Happiness of Pursuit'."

Fire Hazard Goes Up at Kamloops

KAMLOOPS, B.C. (CP) — A return to temperatures in the 90s has increased the forest fire danger in the 54,000-square-mile Kamloops Forest District but the number of fires burning continues to drop.

There were 166 fires burning Wednesday, 10 of them new ones. The number of firefighters dropped to 992 from a high of 2,500 three weeks ago.

Call for Naming of CCF Leader Echoes at Regina

REGINA (CP)—CCF members of Parliament openly defied the party's national council Wednesday by calling on the CCF national convention to hold a contest for the post of national leader.

Hazen Argue, 39-year-old House leader of the party, announced the MPs' decision to a wildly-cheering convention, which has been torn between warring factions on the leadership issue for two days.

In effect, the caucus action was a public slap in the face of the party's national council which decided Monday to recommend that the convention drop the post of national leader, now held by M. J. Coldwell, 71, who has announced his retirement.

STRONG OPPOSITION

In addition to the constitutional amendment to abolish the national leader's post, the council recommended that Mr. Coldwell be named honorary leader and that Mr. Argue, who weeks ago announced himself as a candidate for the national leadership, be designated parliamentary leader.

Ever since the council's proposal was announced, a strong current of opposition has run through the record 459 delegates and alternates. But Tuesday night the chances of getting the required two-thirds majority for the constitutional change seemed remote.

And in This Corner . . .

CHARLESTON, S.C. (AP) — The person who stole a briefcase from an optical company salesman's car Tuesday night no doubt was shocked when he opened it. The briefcase contained 48 glass eyes.

GRANTS, N.M. (AP) — Oren Zufelt was washnig his car in the driveway at his home when he reached to pick up the garden hose.

But it wasn't the garden hose. It was a seven-rattle rattlesnake. Zufelt killed the snake with the garden hose and finished washing his car.

DETROIT (AP) — Damon and Pythias had nothing on Detroit's George Lewis, 40, and Robert Smith, 39.

Smith went to a police station to get his impounded auto. The police refused to give it to him because his licence had been revoked.

Smith left and returned shortly with Lewis who showed a valid licence and said: "I'll take the car. I can't let my pal down."

The officers made a quick check and found a record of $8 in traffic warrants outstanding against Lewis. The two men only had $2 between them so Lewis was put in jail.

Smith left and came back with $6. He was barefooted.

"I sold my shoes and socks to get my friend out," he explained.

Lewis was released and the pair drove off to his home — to get a pair of shoes and socks for Smith.

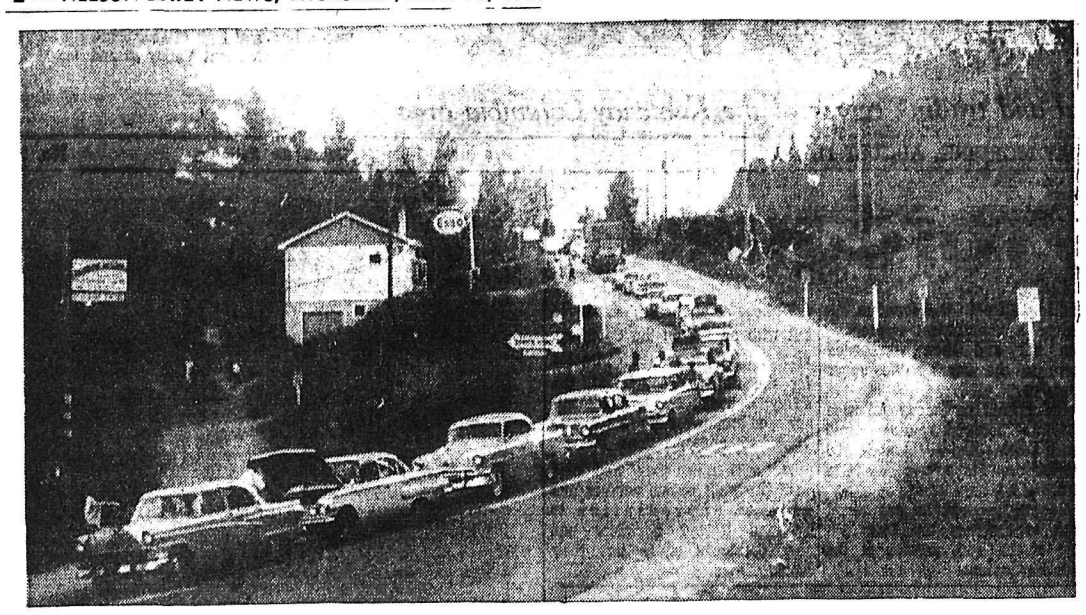

ONLY A SECTION OF THE 105 CAR LINEUP at Balfour last night is shown here. The lineup started when MV Balfour was put out of commission by engine trouble. At 8 p.m. there were 105 vehicles in the lineup, but an afternoon count showed 135. Buses were off schedule and long distance trucklines were several hours late. Reports from Kootenay Bay said the situation was worse on that side of the lake. Replacement parts for the Balfour ferry were flown in from Calgary and it was expected to be back on the lake by midnight last night. MV Anscomb was to run until all cars were taken across.

Traffic Crawls as Breakdown Knocks Out Ferry MV Balfour

Boredom, frustration and disgust filled the air Wednesday at Balfour and Kootenay Bay as tourists, businessmen and travelling salesmen were held up at the ferry slips several hours when motor trouble put the MV Balfour out of commission.

At 8 p.m. last night a Daily News reporter found disgruntled tourists who threatened not to come back to this district until more ferry service was provided.

Babies were crying and several were being put to bed as best as possible in crowded back seats of the cars. Boredom plagued the adults as the sun nestled behind the mountain.

Well over 100 cars were counted in the ferry line-up at 8 p.m. and reports from Kootenay Bay said it was worse on that side of the lake.

Only the Anscomb was running and crews were plying the waters between the two points as quickly as possible to keep the travellers moving.

In one count during the afternoon there were 135 vehicles at Balfour.

Businesses in the vicinity reported a brisk trade.

BUS OFF SCHEDULE

A Greyhound bus bound for Winnipeg, carrying 25 passengers and express, was two and one half hours behind schedul. Even at that it was put at the head of the lineup.

After having coffee in a cafe at Balfour, a Grand Forks man heading west said he wouldn't wait any longer for the ferry. "I'll go over the Big Bend first," he said.

Several tourists came back to Nelson to spend the night, the Chamber of Commerce reported.

The situation led a driver for a national concern to remark, "Well, there's nothing we can do about it except give Gaglardi the dickens for not getting another ferry in here."

An RCMP patrol car was at the scene instructing drivers to pull over onto the should of the road in order that the regular flow of traffic along the lake could continue.

Mr. and Mrs. John Wingenback and family of Edmonton waited in the lineup from 3:30 p.m. until after 8:30 p.m. They had come from Oliver and had planned to make it to Kimberley before nightfall.

"We were here once before and enjoyed it. No trouble like this at all. But, after this, we won't be back until you get another ferry," Mrs. Wingenback firmly stated.

The ferry broke down Tuesday at 7 p.m. It made one trip early Wednesday morning to Kootenay Bay, but had to come back to the dock empty, it was reported.

D. F. Martin, regional highways engineer, said Wednesday night that replacement bearings were to be flown in from Calgary. He said that mechanics were working on the ferry and that it was expected to be back into service by midnight last night. MV Anscomb, he said, was to keep operating until all cars on both sides of the lake were taken across.

APPOINTED Returning Officer for Nelson-Creston electoral district in the Sept. 12 election has been Joseph Kary, above, a former mayor of Nelson. Mr. Kary has established his office in the Chamber of Commerce building in Nelson.

Nelson Swimmers Do Well at Kelowna Show

KELOWNA — Nelson Swim Club ballet team, appearing for the first time at the Kelowna Regatta, walked off with the team trophy in synchronized swimming events, nudging defending champion Edmonton Aquadettes, Wednesday. Edmonton took the aggregate trophy.

Jennifer Paterson of Nelson won second place in the 12 and under solo. Judy Grose of Edmonton was first and Gail Stewart of Kelowna third.

Gail Bryant of Kelowna captured the Irene Athans Trophy in the Pacific Northwest synchronized swimming championships. Heather Ross of Edmonton was second and Bonnie McPherson, also of Edmonton, third.

The Nelson team was trained by Miss Pauline Butling.

High School Student Rate Better Than 80 Percent

Nine Grade XII L V Rogers High School students made averages of more than 80 per cent in government scholarship examinations, Gerald H. Lee, principal, reports.

Fourteen students wrote the exams, and all made averages of more than 70 per cent. Advanced subjects are written in the tests.

Those passing with better than 80 per cent receive half their fees in going on to university.

Two of the students, Tanis Foxall and Mary Buckley, scored averages of 86.88 per cent. Others making 80 per cent or better were, Brian Hagan, David Borsch, Robert Shamut, Lorne Massey, Gail Meakins, Edward Pickard and James Rogers.

Results in senior matriculation examinations were "very satisfactory," Mr. Lee said. Grade 13 students passed in 81 per cent of the subjects written. All students remained throughout the term.

TV Satellites Seen For Nakusp Area

Low-power relay radio transmitters will probably be installed this year at Nakusp and Procter, H. W. Herridge, MP for Kootenay West, reports.

In a letter from Ottawa, Mr. Herridge said requests for the transmitters and petitions for establishment of television satellite transmitters in the Arrow and Kootenay Lakes areas are receiving attention.

He said he had been advised by the vice-president of the Canadian Broadcasting Corporation that the CBC had filed applications with the department of transport for installation of the radio transmitters.

Ten petitions asking for the television transmitters were being "considered as the question of extension of television coverage comes under review."

THE WEATHER

Nelson 54 90 —

Teaching Posts Nearly Filled

CASTLEGAR — All elementary school teaching positions are filled, it was reported at the Castlegar District School Board meeting Tuesday night. A few vacancies in Stanley Humphries High School will be filled before school opens.

Appointed to the high school teaching staff are: Miss G. Pitcher, Nova Scotia; Miss B. Baker, Vancouver; Mrs. M. Simpson, Ontario, and D. Cunningham, Riondel; Miss R. Grove of Trail will teach at Renata; Mrs. B. Fisher of Castlegar and Miss L. Yamaguchi of Greenwood at Valley Vista; and Mrs. E. Bertois of Kinnaird at Champion Creek. Resignations of Mr. and Mrs. Lund were accepted.

Tenders on a 67-passenger school bus were opened and a tender of $12,384 by Willock Truck was approved. Department approval must now be obtained. Other bidders were Van. Pacific, $14,070; Kay Motors, $13,880; Union Bus, $11,502; Central Truck, $12,601 and $12,405.

Balfour and Sons, quotations of $1325 for installation of an oil furnace at Pass Creek and for $1133 for a furnace at Gibson Creek were accepted. Smith Plumbing bids were $1866 and $1500; and Castlegar Building Supply, $1355 and $1540.

Standard Oil bid of 21.75 cents per gallon for fuel oil was approved over 22.24 per gallon by Mitchell's Supply and 22.20 by Co-Op Petrol. Mitchell's Supply only bidder, won the contract for supplying coal.

The board approved installation of semaphore signals on school buses to control traffic under the new Motor Vehicle regulations which specify that traffic must halt when school buses load or unload school pupils.

Gun Fired At City Bus

Chief of police Robert Harshaw pointed out the danger of parents allowing children to have BB guns, after a city bus was shot at late Tuesday night.

The bus was turning off Baker Street and onto Hendryx when several pellets hit the windows. The driver stopped and called police, but the culprits had gone before police arrived.

Chief Harshaw said someone could have been seriously injured had a window been open. The pellets did not penetrate the glass.

The chief said it is unlawful for BB guns to be carried on the street and for youths under 14 years to have one in their possession.

Fire Hazard Slips Again

Fire hazard in the Nelson Forest District has moved from the moderate-to-low rating to moderate, and four forest rangers report high hazard ratings in their areas, J. B. Bruce, assistant district forester, reported Wednesday.

Eleven new fires were reported at Forest Service headquarters yesterday. Seven were railway fires near Grand Forks and were quickly extinguished by railroad patrol crews. The other four fires were sleepers which occured in the Revelstoke and Edgewood areas.

Forest Service officials here received a distress call for a helicopter in the parched Prince George District on Wednesday and sent the one based at Cranbrook. The other two could not be spared because they are the only means of supplying crews working on fires in inaccessible areas.

PHONE 1844 FOR CLASSIFIED

"FEEL IT HEAL"
NOXZEMA SPECIAL
NOW SAVE 1/3
6 oz. jar
$1.10
At
SAMPLE'S
Nelson Pharmacy Ltd.
"Your Fortress of Health"
639 Baker St. Phone 1203

NOTICE
KASLO-SLOCAN RESIDENTS
It is important that every community, town or city in the Kaslo-Slocan Riding bring a man of their choice to the
Independent Nominating Convention
To Be Held In The
Legion Hall, New Denver
Saturday, Aug. 13, 8 p.m.
An Independent Progressive protest vote is necessary to change our inactive political situation as we now have it.

DEPARTMENT of HIGHWAYS
NOTICE
No. 6 Highway will be closed 4 miles north of Slocan, B. C., from 10:00 a.m. to 2:00 p.m. on Thursday, August 11, 1960, due to blasting.
H. J. Kelsall,
District Engineer
New Denver, B.C.
August 9, 1960

CCF
NOMINATING CONVENTION
HIGH SCHOOL AUDITORIUM
CRESTON
SATURDAY -- AUGUST 13
2:30 p.m.
GUEST SPEAKERS:
LEO NIMSICK, M.L.A.
R. HARDING, M.L.A.
All CCF Members and Supporters Urged to Attend

CHOQUETTE FUELS
PHONE 530
The Finest Stoker Furnace Coals
ORDER NOW
We Sell Sand and Gravel

STOP IN AT . . .
SIX-MILE SERVICE
Located at Six-Mile on North Shore
PHONE 1668-L-1
ALL TYPES OF AUTOMOTIVE REPAIRS and SERVICE
Now Specializing In . . .
BRAKE RELINING
As an Added Service We Carry . . .
• Naptha Gas • Kerosene
• Outboard Motor Oil

EMPLOYMENT OPPORTUNITIES
For
Celgar Kraft Pulp Mill
Applications will be accepted for a number of jobs in the new Celgar mill where pulp mill experience would be helpful but not necessary. These include:
WOODROOM
Bridge Crane Operators, Barker Operators, Log Sorters, Log Deck Men, Screen Men, Utility Men, Boommen.
STEAM AND RECOVERY
Assistant Firemen, Recovery Utility.
TECHNICAL DEPARTMENT
Lab Technicians, Pulp Testers.
PULPING GROUP
General Assistants.
PULP MACHINE AND DRYER
Scalemen, Tiers, Utility.
SHIPPING
Loaders — Fork Lift Operators.
YARD SERVICE DEPARTMENT
Yard servicemen including men capable of operating trucks, fork lifts, payloaders, mobile cranes, etc.
Wage rates for the above positions will range between $1.85 and $2.35 per hour.
Celgar is a well-established progressive Company offering attractive employment opportunities. It has a comprehensive plan providing medical and group insurance coverage for employees and their dependents.
A letter of application may be submitted in confidence to:
The National Employment Services Offices in Nelson, Trail or Castlegar
V 5929-3

EMPIRE DRY CLEANERS
WE CALL AND DELIVER
321 Baker - Nelson - Phone 288

For the Finest in
Prescription Service
CALL 25
Fleury's Pharmacy
Harold Mayo (Prop.)
Corner Baker and Ward Sts.
Phone 25 Nelson

For Your Entertainment And Enjoyment

Today! THE FUNNIEST PICTURE SINCE FUN WAS BORN!
MERVYN LEROY'S PRODUCTION OF Wake Me when It's Over
GUFFAW GUARANTEE If you can watch this picture and NOT laugh—your money will be refunded!
ERNIE KOVACS · MARGO MOORE · JACK WARDEN · NOBU McCARTHY · DICK SHAWN
COLOR by DE LUXE
CINEMASCOPE
CIVIC
Extra! Cartoon — "FOILING THE CAT"
Shows at 7:00 - 9:10

CASTLE THEATRE
Castlegar B.C.
Tonight, Friday, Saturday
"ESCORT WEST"
Victor Mature, Elaine Stewart
The Lone Ranger and
The Lost City of Gold

ELK DRIVE-IN
CASTLEGAR, B.C.
Tonight, Friday, Saturday
"THE HARDER THEY FALL"
Humphrey Bogart, Jan Stirling
PLUS
"THE BLACK DAKOTAS"
(In Color)
Gary Merrill, Wanda Hendrix
ONE SHOWING 9:00 P.M.

AUTO-VUE Drive-In
Trail, B.C.
Tonight, Friday
"THE BIG CIRCUS"
Victor Mature, Red Buttons
TRAVELOGUE and CARTOON
Show Time 8:45

STARLIGHT DRIVE-IN
Tonight, Friday
Show Time 8:30 p.m.
"THE PROUD REBEL"
(Technicolor)
Alan Ladd, Olivia DeHaviland
PLUS
DISNEY FEATURETTE

Buddy Marr
His Songs and His Music
PLAYMOR
Nelson • 14 Miles • Castlegar
SATURDAY
DANCE

Nelson City Playgrounds
PENNY CARNIVAL
PRESENT

Rides and Side Show Admissions 1¢
TONIGHT 6 p.m.
LAKESIDE PARK
• RIDES • BOOTHS
• MUSIC • DRAMA
• Kootenay Kiltie Pipe Band •
Bring the Whole Family
IN CASE of RAIN
Carnival Will Be Held in the
CIVIC CENTRE ARENA—7 p.m.
Use Hall St. Entrance
SPONSORED BY
Lakeside, Gyro, Uphill, Hume School and Junior High Playgrounds

Mills Make Tentative Plans To Resume Full Production

CRANBROOK — With two weeks acute woods emergency of forest fire in Cranbrook district at least temporarily arrested by over two inches of rain in five days, tentative plans for resumption of mill and woods work were being considered this week.

Lumber demand continues weak along with low prices so there was no particular urgency. Crestbrook Timber Ltd. reported a log surplus at its Cranbrook and Canal Flat plants with the sawmill at Canal Flat operating one shift, the planer two shifts and the grain-door plant one shift.

Resumption of logging in the Public Working Circle in the Upper Kootenay was not planned this week. Sawmill and stud-mill at its Cranbrook plant returned to work on single shift this week, but logging in the Wild Horse timber sale was not planned for a couple of weeks. Lamb Creek logging unit had closed prior to the fire.

The planer was closed until lumber supply caught up after the mill closure during the fires.

Cranbrook Cartage Lumber Company Ltd. continued its Wild Horse timber sale logging and portable mill production, and the company's planer in Cranbrook continues to operate without intermission. However its two Gold Creek timber sale operations were among the first closed down by fire-fighting, and fire damage in one of these areas is now being appraised. Work had not resumed at either location early this week.

JS&B Lumber Company Ltd. continued milling at its Cranbrook Timber Products plant at Cranbrook on backlog and contract logs, but was not operating in its two timber locations on Sundown Creek in Moyie drainage area or Perry Creek. However its yard - dried stock pile at its planer in Cranbrook was sufficient for double shift operations the past three weeks.

Kennelly Lumber Company Ltd. who also log and mill in the Moyie drainage area normally have no immediate plans to resume production there. The planer at Cranbrook is continuing on a single shift basis on the air - dried yard lumber stockpile.

Girl's Father To Publicize Windermere

INVERMERE—Interesting news comes of Miss Heather Wood of Red Deer, daughter of the well-known writer Kerry Wood and Mrs. Wood.

Heather was one of the Alberta students selected to represent her province in a United Nations speaking contest finals in New York. Having won provincial honors first Heather joined students from other provinces and the USA and then went on to win the top speaking honors against 110 American and Canadian contestants on the final day in New York.

The young student had joined other Canadian participants who were travelling to New York in a chartered bus. She was elected secretary of the bus group and then was elected treasurer of the whole No. 13 tour at New York.

Heather had other exciting experiences and a letter from Mr. Wood stating that his CBC broadcast on Lake Lillian and other Valley beauty spots will be heard in CBC channels August 13 (CBX—2 p.m. Mountain Standard Time), also says he hopes to interview Heather regarding her trip on one of his programs.

Great Care in Use Of Sprays Asked

By J. E. SWALES
District Horticulturist, Creston

Kootenay apple and pear growers are cautioned to be ever mindful of the fact that great care must be exercised in the application of spray chemicals during the few remaining weeks before picking time. Information relative to the application of the various insecticides and fungicides is provided in the Tree Fruits Spray Calendar.

Recommendations concerning the minimum number of days between the last application and harvest should receive particular attention at this time.

It should be noted that DDT must not be applied later than 30 days before harvest. It is expected that a codling moth control spray will be required in some Kootenay orchards during the last week in August or early September.

DDT must not be used at that late date! Diazinon or Sevin could be used as a substitute for DDT in such a late season spray.

Diazinon must be applied at least 14 days before the picking date while Sevin may be applied up to within 7 days of the commencement of picking.

Oldtime Balfour Resident Dies

BALFOUR — An old time resident of Balfour, Hon. Mrs. Amelia Winnifred Perry-Leake died Monday in the Worthington Private Hospital in Vancouver.

Hon. Mrs. Perry-Leake was the eldest daughter of the late Lord and Lady Aylmer of Queen's Bay. In 1919, she married Henry Perry-Leake, CE, of Balfour, where she resided until his death in 1937.

With her husband, she enjoyed gardening, fishing, and hunting. Member of the Anglican Church, she was also active in the Balfour-Queen's Bay Women's Institute.

For years, she maintained interest in Indian graves in the Balfour area.

Survivors are three brothers, Lord Aylmer, Willow Point; Hon. Kenneth and Hon. Basil, Queen's Bay; one sister, Hon. Mrs. Gwen Scott-Lauder, Victoria; and three nieces.

Rev. J. W. Ellis will conduct the funeral service in Mount Pleasant Chapel, Kingsway at 11th, Thursday morning. Cremation will follow.

New Editor for The Prospector

NAKUSP — Rev. Dermott Cullen, Roman Catholic Priest for Nakusp and the missions of New Denver, Burton, Needles and Edgewood was bade farewell on Sunday evening by the members of the Parish of Our Lady of Lourdes.

Mr. S. Hepworth, on behalf of the parish, presented a purse; Edward Zak, a spiritual bouquet on behalf of the junior choir; Mrs. M. Kenrick, a gift from the Needles-Fauquier Society and Mrs. D. Fulko, a spiritual bouquet from the Catholic Women's League of Nakusp.

Father Cullen, Parish Priest here for over 2 years, has been returned to Nelson to once again take over as editor of "The Prospector," official newspaper of the Nelson Diocese. His successor here, Father I. Cooper, formerly assistant at Kelowna, was introduced and was assured that the Parish would extend to him their customary full generosity and cooperation.

Koolaree Echoes

Hi mom and dad!

Well here we are aagin! Wednesday we celebrated African day. Everyone went to supper dressed as Africans. Gosh, mom, you should have seen the leaders. They wore towels, bones in their hair, branches of leaves around their ankles and wrists, and boy, that warpaint. Talking was taboo for the leaders and we gave up either sitting, talking or manners. Poor Cookie, we just love you with butter in your hair, and jam on your face.

That night we played African games, then Birdie led us in singing Negro spirituals at campfire. Peachie and Sporty each told us an African story. Cookie's cool cats put on a skit "Whose Manners Are Better?" Are the cool cats ever cute (well different anyway) with black faces. Valerie surely is a giggly African. She gave up talking, it's too bad that talking isn't her taboo everyday.

Land sports day was held Thursday afternoon with Cabin 5 coming first, Cabins 3 and 4 came second. Gee, mom, we looked like ghosts when hunting for pennies in flour with our noses.

Carol Melvin, we adore you with white hair. You should have seen Sheila F. peeling spuds. We really appreciated a quick dip in the lake afterwards.

Thursday night the leaders challenged us (the first mates and pursers) to a softball game. They all dressed as a hillbilly family. Cleo was the baby. Gee, mom, she was just like sweet-pea. The rest of the leaders wore baby doll pajamas and ribbons in their hair. Gee, we'll surely miss those silly kids when we go home. The leaders lost the ball game — mainly because Ritchie was on our side. Gosh, we were glad; anyway, I guess we really were the best players. The leaders were so mad at Ritchie that they threw her in the lake. The tidal wave is still slapping against the shores at Koolaree. Cabins 1 and 4 got the shield for best cabin.

Thanks to the rain we can finally have our campfire outside.

Cabin 5 presented a skit "It Doesn't Pay to Gossip" and Cabin 3 presented "Mary Had a Little Lamb." Mom, honestly, those kids in Cabin 3 should go to Hollywood.

Water sports were won by Cabin 3 on Friday. Cabin 2 came second, and Cabin 4, third.

As there were four birthdays in camp we had Birthday Day on Friday at supper. Roberta, Diane R., Liz D., and Lynn W. are now teen-agers! You old fogies, you! A dance closed the busy day. Everything was quiet once again except for a certain few who raided the leader's cabin.

Ferry Usage Still Growing

CASTLEGAR—Number of people using the ferry here continues to increase. July of this year showed 12,000 more private automobiles and 21,000 more passengers crossing the river.

Number of round trips was up from 3158 to 3189. Only decline was in the number of trucks, which slipped from 17,344 to 16,398.

An oddity the number of livestock using the ferry was exactly the same — 29 — for July of both years.

Summer Visitor Finds Old Link

INVERMERE — An interesting link with the past came to light this week when a summer guest at Windermere Beach, D. G. Spencer Cummings of Calagry, browsing through the register of 1911 at Hotel Windermere came upon the names of his parents, Mr. and Mrs. Willard W. Cummings who had stayed there on their honeymoon.

Process Paradise Mine Ore At Mineral King Operations

INVERMERE — Ore from the Paradise Mine is now being processed at the Mineral King mine concentrator. The Paradise Mine has eight men employed dewatering the shaft and doing some explatory work at the 7800 foor level. The ore is trucked daily to the Mineral King and mixed with Mineral King mine ore for processing. It grades about four per cent lead, ten per cent zinc and 6 oz. of silver.

Both mines are owned by Sheep Creek Mines Ltd. The Paradise was taken over by Sheep Creek in 1942 after a period of inactivity following the metal price collapse of 1929. In 1949 it was again in production and was in operation until another slump in metal prices caused it to be closed until a few weeks ago.

The history of the Paradise Mine extends back sixty years. Present operations are under the direction of the Mineral King mine staff with C. O. Muerling, formerly of Nelson, as mine foreman at the site.

Two Rare Diseases Hit Lethbridge

LETHBRIDGE (CP) — This city's first case of Rocky Mountain Spotted Fever since the 1920s — a child bitten by a wood tick — was discovered promptly and treated at once, reports Dr. Hugh M. Brown, medical health officer for the Lethbridge City Health Unit.

First news of the case was contained in the report of the health unit for the second quarter of this year.

The report also lists one case of leprosy, a rare disease in this climate. One was also reported here last year. The new case is a mild one which was contracted elsewhere by an immigrant and not discovered until after his arrival in Lethbridge.

90 Cases of Polio Reported in B.C.

VICTORIA (CP) — There hav been 94 confirmed cases of poliomyelitis in British Columbia this year, a health department spokesman said Wednesday.

He said there are no signs of an outbreak at Prince George waning but the disease has not been prevalent in the area long enough to make a full assessment of the situation.

Post Office Business Down

CRANBROOK — Volume of business at Cranbrook post office last month was $70,083, down slightly compared with the volume total of $71,032 for the corresponding month last year, Postmaster R. E. Fennessy reports.

Unemployment insurance stamps sales were $7490 compared with $5092 for the corresponding month last year, but the increase could be accounted to the premium increase which became effective last October and amounts to about one-third on the average.

Postage stamps and meter revenue was up substantially at $5512.59 compared with $5134.19 for last July. Money orders paid numbered 1204 and money orders issued 2932 compared with 1246 paid and 3026 issued during the month last year.

Ymir Man Off To Congo Battleground

YMIR — Sgt. G. Keith L. Halvorsen, son of Mr. and Mrs. Rolf Halvorsen of this town, left Tuesday for the Congo with the first group of Canadian Army signalmen.

His wife and two children will come from Kingston, Ont., to make their home in Edmonton during his absence.

Province Institutes New System For Renewal of Car Drivers' Licences

George Lindsay, superintendent of motor vehicles announced the implementation of the new plan for the insurance of driver's licences in British Columbia. The plan has an objective of notifying drivers of the expiration of their drivers' licences and to offer advice as to how the licences may be renewed.

Drivers whose licences expire commencing Sept. 1 will receive a notification by mail from the superintedent in the month prior to the expiration date. The Motor Vehicle Branch placed in the mail today an appropriate notice for approximately 35,000 British Columbia drivers whose licences will expire during September. The licencees may take the renewal notice, which will serve as a licence renewal application, to their nearest Motor Licence Office. The driver will produce the expiring driver's licence and pay a renewal fee of $5.00. The issuing office will validate the expiring driver's licence for a further 60 days. Prior to the end of the 60 day period the superintendent will mail from the Motor Vehicle Branch headquarters in Victoria a licence which will be good for the five-year period.

Persons who find it inconvenient to personally present the renewal application to a Motor Licence may send the application with the renewal fee of $5.00 by a certified cheque or a money order, directly to the superintendent in Victoria and the renewing licence will be mailed to them. The superintendent points out that in instances where the licence is renewed by mail from Victoria, the licensee does not need to send the expiring lience with the application.

The superintendent emphasized that renewal notices are mailed to the last known address shown in the records of the Motor Vehicle Branch. It is recognized that many drivers have not notified the superintendent of current addresses and drivers in this category may not, due to this ommission, receive a renewal notice. The onus will rest on drivers to renew their driver's licenses and persons who do not receive notices should not neglect to go to the nearest Motor Licence Office prior to the expiration date of the driver's licence. The expiration date coincides with the person's birthdate. Routines have been established for all issuing offices to supply persons who do not receive renewal licence applications with an appropriate substitute form.

On Sept. 1 a new procedure for the issuing of driver's licenses for persons who have not formerly held a license in British Columbia will begin, but it will in no way change the opportunity of applicants to obtain their first licences at their local licence office. At that time they will receive a temporary licence and the five-year licence in the usual form will be received from Victoria.

McAMc IN NELSON
STAGES A GIGANTIC
WAREHOUSE
Clearance

BROWN, 30"
GAS RANGES
Visador Oven.
Clock Timer.
Automatic Burner Ignition
Reg. $289.50
SPECIAL.
$169.00

18 Cu. Ft. Marquette
FREEZERS
650 lb. Storage Capacity, Flexible Lid, Lifetime Compressor Warranty, $250 Food Spoilage Warranty
HUNTERS' SPECIAL
$299

FEATURE SPECIAL
Frigidaire 30"
Fully Automatic
ELECTRIC RANGE
Thermo-Eye.
French Doors.
Speed Heat Element.
Reg. $419.00
SPECIAL.
$199.00

15 Cu. Ft. Marquette
Combination
Refrigerator-Freezer
Lifetime Compressor Warranty Guaranteed by Good Housekeeping
Reg. $619.50
SPECIAL
$489.00

EXTRA HOT SPECIAL
SPARTON CONSOLE RADIOS
Standard broadcast and Shortwave.
Phono Plug-in.
Reg. $169.95
SPECIAL.
$39.95

FREEZERS — 15 Cu. Ft. Marquette 450 Storage Capacity, Flexible Lid, Lifetime Compressor Warranty, $250 Food Spoilage Warranty. Only — $239
RANGES — Coal and Wood A-1 Condition, Up From — $39.95
OIL HEATERS — 2 Only Coleman, 50,000 B.T.U. Snap at — $49.95
Kroy Runabouts — 2 Only 13 Ft. Fibreglas, Complete With Windshield, Steering Wheel, and Deck Hardware. Reg. $895, SPECIAL — $595
DRYER — 1 Only Thor Automatic. 3 Heat Selector, Reg. $319, SPECIAL — $189
Mattress and Box Spring — Restmore, Serta-Vista — $89.95
LOUNGES — 4 Pc. Restmore Lounge, Chair, Hostess Chair, Hasso Table. SPECIAL — $189.95
Chesterfield & Chair — 1 Only Airfoam Color Forest Green. Reg. $299. SPECIAL — $198.95
WALL OVEN — 1 Only Frigidaire Fully Automatic, French Doors. SPECIAL — $149

25% OFF On All Lawn and Deck Furniture

PHONE 1300
McAMc
NELSON Branch

Nelson Daily News

Established April 22, 1902 Nelson B.C.

Published by the NEWS PUBLISHING COMPANY LIMITED, 266 Baker Street, Nelson, British Columbia, mornings except Sundays and holidays in the centre of the Kootenays with the largest daily circulation in the Interior of B.C.

Authorized as Second Class Mail, Post Office Department, Ottawa

C. W. RAMSDEN, Publisher.
A. W. GIBBON, Editor.

MEMBER OF THE CANADIAN PRESS
MEMBER OF THE CANADIAN DAILY NEWSPAPER PUBLISHERS' ASSOCIATION
MEMBER OF THE AUDIT BUREAU OF CIRCULATIONS

The Canadian Press is exclusively entitled to the use for republication of all news dispatches credited to it or to The Associated Press or Reuters in this paper, and also the local news published therein.

Thursday, August 11, 1960

Our Winding Highways Enjoyed by Some

Within a reasonably short time the two cutoffs will be completed and travellers will be able to speed to Creston and Grand Forks. They will save a great deal of time, but they will miss much that is beautiful.

We have grown into the habit of advising motorists to avoid the "Cascades." We have told them that the gravel surface is poor, the road is winding and tortuous and climbs steeply, but we neglect to say that it goes through some magnificent scenery and that every turn brings a fresh and enchanting vista. We forget, too, that there are still motorists who are at heart adventurous, who are not perturbed by rough roads, but who take the difficulties of the Cascades as a challenge to their skill.

There are many such who go quietly over the Cascades and say nothing about it because of the pity of those of softer fibre to whom difficulties are to be avoided rather than challenged.

When the cutoff is completed, the present road might be maintained and made an alternate for those who love driving for its skill and the mountains for their scenery.

There is no more lovely road than that along the east shore of Kootenay Lake from Kuskanook to Kootenay Bay, but like the Cascades the road has suffered much from ill-report.

If a motorist takes the U.S. route, he misses the lovely apple orchards of Creston, the pastel colored Flats of the Kootenay River and much that is beautiful, for the sake of driving more rapidly through scenery which cannot begin to compare with anything on No. 3 Highway.

It may all be a matter of psychology. Instead of placing signs saying, "Winding Highway. Use care in passing" it might be better to say, "Winding scenic highway. Slow to 40 and enjoy it." For on a scenic highway of unparalleled beauty once the driver rids himself of the obsession of speed and takes the road as it should be taken, quietly and without haste, he begins to see in each unfolding turn new beauties and new delights to the eye.

Interpreting the News

By JAMES NELSON
Canadian Press Staff Writer

Russia's protest to the United Nations against Canada's participation in the Congo operation fell with an ineffective thud on the government — and the Parliament — of Canada.

External Affairs Minister Green termed Russia's action "meddling," and asserted it would make no change in Canadian policy, which earlier was unanimous support from Parliament.

Russia filed its protest with the UN, arguing that as a member of NATO, Canada is going to the Congo to assist a fellow-NATO member, Belgium, which Russia has called the aggressor in the Congolese disturbances.

Russia regards all NATO members as satellites of the United States, in much the same way as the West looks on Iron Curtain states as puppets of Moscow.

Thus the Russian protest did not cut much ice with the Canadian government, already bolstered in its decision by a parliamentary vote.

However, some foreign affairs authorities in Ottawa see possibility of a cloud over Canada's good name in the United Nations in the future.

The decision on which countries should be invited to participate in the Congolese action was left to UN Secretary-General Dag Hammarskjold, with the implied recommendation that he steer clear of any of the big powers.

Canada was one of the first countries to which he turned, asking immediately for communications and signals help. The UN has made other requests of Canada for help in the way of technical assistance, some impossible to meet.

The Canadian government regarded it as a compliment that the UN turned to Canada among the first countries it asked for help. It was seen also as a recognition of the Canadian contribution to United Nations police actions in Korea and the Middle East, and the international truce supervisions in Indochina and the Kashmir.

Why did Russia lodge its protest? The external affairs department has been unable to find an answer. The language of the note handed to Mr. Hammarskjold by Vasily Kuznetsov, Soviet deputy foreign minister, in New York was so doctrinaire as to elicit little serious consideration in Canadian government circles.

However, it may have propaganda value for Russia in Africa, if it succeeds in creating an impression that Canada is nothing more than a tool and lackey of Western imperialists.

One Soviet objective probably is to discourage Canada from participating in such enterprises. This could be brought about, if the Russian protest is played up strongly, by convincing Canadians that their contribution to the UN is unwanted.

Another objective is to create in the minds of Africans generally that all white are aggressors, monopolists and imperialists.

Canada was embarrassed at the time of the UN Suez activity when it first earmarked an infantry battalion for service and then had to hold it back because of an objection by Egypt.

But the embarrassment this time is of a different nature.

One fear expressed by foreign affairs experts is that Canada's good name internationally may be damaged to such an extent that the UN may hesitate to invite Canada to participate in similar activities in the future. They hasten to add, of course, that no one can now foresee what turn another UN peace-restoring role might take, and Canada always reserves the final decision on participation in such enterprises.

But Canada's reputation as an international goodwill agent has, by the fortunes of circumstance, been on the upswing in recent months.

In such endeavors as the World Refugee Year, and in such emergencies as the Chilean earthquakes, Canada found itself able to contribute emergency food supplies from its domestic surpluses, together with the aircraft to transport them, and has been able to provide a haven for refugees.

In balance, the government believes that a good deal more than the hard-to-believe terms of the Russian protest to the UN will be needed to weaken Canada's international respectability.

Raising the Pension

The stumbling block to a $75 per month old-age security pension is of course the cost. A flat increase across the board over the present $55 rate, according to the health minister, would mean a percentage raise in the multiple taxes that finance the universal pension scheme. The security fund would be debited with a one-third increase amounting to some $226,000,000 a year.

At least a substantial part of this amount would go to those who perhaps don't need it. The security pension is all-inclusive; there are no strings to it. The millionaire can draw it as well as the most indigent. This system has some merits; every recipient is deemed to have earned it and there is thus no discrimination. The rich person drawing the pension pays back some of it in income tax, which is an offsetting factor. The scheme's universal nature also, gets rid of the objectionable means test principle.

Yet if the security fund is to remain solvent there may have to be curbs applied. There is the hint of a graduated payment over and above the $55 for those in need. This would merely be a variation of the means test, one which in fact is of necessity applied in some provinces — B.C. leading in particular — where an additional bonus is given those who require assistance over and above the $55 allowance.

The health minister says the subject of an increase is premature, but the matter cannot rest there. The pressures for a larger pension are increasing. The $55 allowance is inadequate even though the Diefenbaker regime has to its credit the boost it granted on assuming office two years ago. It is a question of finding ways and means without materially raising the security tax rates.

One method would be to limit the old-age pension to those above a certain income, perhaps $3000 per annum. Or, alternately, pay it only to those not liable for income tax. Either method would invite some aspect of the means test, but in less objectionable form.

The line may have to be drawn somewhere. There is also warrant for the idea of further study of a contributory pension scheme on the national scale beyond existing arrangements.

—Victoria Colonist.

Letters to The Editor

Letters to the editor on any topic of genuine interest are welcome if they are brief, accurate and fair. They may be published over a nom de plume, but the name of the writer must be given to the Editor as evidence of good faith. Anonymous letters go into the wastepaper basket. Typewritten letters must be double-spaced.

Intrigued By Yukon Stories

To the Editor:

Sir—My wife and I read your paper daily, and we find it most interesting. Especially we find the last few months you have carried articles about the Yukon, and as we were several years in and around Whitehorse, we are intrigued with articles such as one recently by Mike Tadich. We used to see him several times each week, walking around the town with a motley assembly of dogs.

Rather an odd story used to be told of when the governor-general visited Whitehorse years ago and met Mike. On asking his name, Mike replied in a heavy accent, "Mike Tadich." The governor-general replied, "The McTavishes were all big men."

I found also an account of a mail run from Dawson Creek to Whitehorse to be wholly authentic, as I was a postal clerk in the Whitehorse post office and used to load the mail bags for these drivers to deliver at the various places along the highway. We had hundreds of bags of mail from these trucks at Christmas time.

Some of your staff will remember my uncle, the late J. E. Bedford who lived on Mill Street and was at one time the caretaker of Lakeside Park.

JACK E. BEDFORD.

Passmore, B.C.

Warnings Don't Appeal

An oil company is reported to be considering a plan to provide life insurance, covering death in a traffic accident, for motorists who are regular credit-card customers. The purpose of the plan would be to attract more customers.

It might drive them away. Many motorists display a marked aversion to any reminder of the dangers of driving. Safety devices have proved poor selling points in automobiles. Seat belts have proved their value as protection against serious injury or death but many motorists prefer to spend their money on whitewall tires.

This curious attitude toward safety and driving regulations also manifests itself in drivers' behavior toward speed traps. The motorist who would risk an accident before he would let another car get ahead of him is suddenly all courtesy, flicking his lights to warn others of the waiting patrolman.

Living it up, it seems, is more important than living.

— Ottawa Journal.

Short-Short Story

A baby sparrow hawk, nursed since his pin-feather days as a pet in a Hamilton home, heard the call of the wild and flew out of his prison with two feet of string tied to his leg. The string caught on a television antenna. The machinery of mercy promptly went into action; a TV repairman, called by the Society for the Prevention of Cruelty to Animals, scaled the 40-foot mast and released the litle fledgling, while starlings furnished the applause. Hardly earth-shaking, perhaps, in a cold-war world. But today's quarrels only disturb civilization; compassion for the helpless founded it and made it worth while.

—Toronto Globe and Mail.

Press Comment

MARX WORDS

At least it can't be said that Russian intransigence at a conference table is any surprise.

Their moodiness and unpredictability was well stated in the last century: "I do not trust any Russian. As soon as a Russian worms his way in, all hell breaks loose."

The quotation is from a letter to Friedrich Engels, written by Karl Marx.

—Vancouver Sun.

Comedian Plans Live TV Debut

By BOB THOMAS

LAS VEGAS, Nev. (AP)—You really have to see Danny Kaye working before a live breathing audience to see what makes him unique.

Unlike most of his fellow stars, he uses no hard-sell, no jokes about himself. He comes out in sport coat and slacks, instead of the traditional tailored tuxedo. He uses no props except his agile, expressive hands. There isn't the slightest tinge of blue in any of his material.

He comes out with the "git-gat-gittle" song he has been doing for 20 years. He follows with other standards: Dena, Balling the Jack, Minnie the Moocher. He does an imitation of a Democratic orator that harks back hilariously to Los Angeles in July. He abuses and confuses his listeners with a wild community sing-song and has them howling for more.

ANOTHER DIFFERENCE

Kaye also differs from other stars in the way he has handled his career. His date at the Desert Inn is his first work in a year, his first night club date in 15 years.

This fall, Kaye will make his debut as a live entertainer in television. He makes a movie only every year or two.

Despite such little exposure, he remains among the show - biz elite.

"It's not that I don't like to work," he said. "I knew from the start of my career that I wouldn't do more than one picture a year. I would do more if I were an actor. But I'm not. I'm a very specialized kind of guy and it's hard to find material for me.

"I haven't had anything against TV. I've just waited until TV was ready for me, until I could be given the time I needed for preparation. Once I got it, I was ready to take the plunge."

Another reason for the trend of Danny's career is the kind of a guy he is. He doesn't need the constant gratification of an audience, as do Red Skelton and Jerry Lewis.

ALARMING FEAT

NIAGARA FALLS, N.Y. (AP) Firemen said a four-year-old boy turned in a false alarm Tuesday after dragging a step ladder two blocks and using it to reach the alarm box.

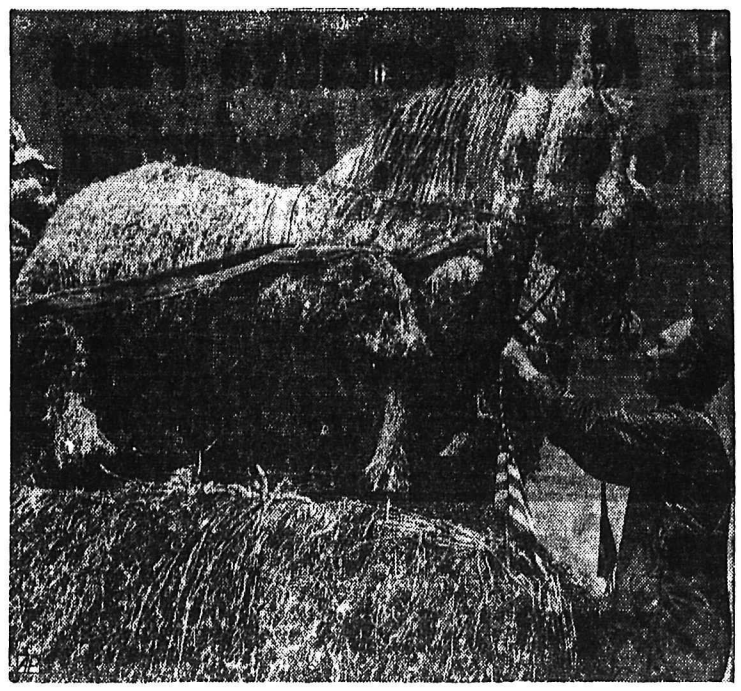

A FARMER'S FANCY — Ernest Bures adjusts harness on his team of straw horses at Ravinia, S. D. He fashions farm floats for parades by using corn stalks, oats, grasses and sweet clover. A mechanism driven by power takeoff of tractor "animates" the team.

Fear 1960 To Be Remembered As B.C.'s Worst Fire Year

VICTORIA (CP)—British Columbia appears headed for its worst forest fire year in history—worse than the disastrous 1958 season when $8,000,000 worth of timber went up in smoke and firefighting costs soared to a record $4,600,000.

"It all depends on how things go from here on in," a forestry official said Tuesday.

"We've had to close a big part of the huge Vancouver forest district becuase extreme temperatures have brought extreme hazards. Now a hot air mass is moving into the interior when things had quieted down somewhat lately but there are still some major fires out of control."

HUGE AREA CLOSED

The closure announced by the forestry department affects the southern part of Vancouver Island and the entire Fraser Valley.

It means the end to all logging and other industrial work in the area. No one will be permitted in forested areas there except travellers on public highways and local residents going to their homes. No camping is permitted except in supervised campsites.

The Island closure affects Qualicum, the Albernis, Cowichan Duncan, Nanaimo and Victoria. In the Langford area near Victoria Tuesday firemen controlled a fast-spreading blaze that for a time threatened a dozen homes.

A total of 19 fires were burning in the big Vancouver forest district which taken in all of Vancouver Island most of the mainland up to Knight Inlet and extends east to Hope, B.C.

The hazard remains high in the southern interior but the situation there is described as "quiet compared with what it has been."

In the northern Prince George district the hazard is extreme and 31 fires are burning, five of them out of control. Campers are blamed for the district's most serious blaze which started near Hook Lake, 100 miles northeast of Prince George and rapidly covered 2,000 acres.

Smoke from the Hook Lake fire and a 5,000 blaze at Burnt Creek, 170 miles northeast, can been seen from the city as a huge mushroom in the northern sky.

Firefighters have had to be removed from both these fires because of the dangerously fast movement of the flames.

The other three serious blazes in the district are at Tsacha Lake near Quesnel, at Callazon Creek, 150 miles north of Prince George, and in the Schooner Creek area of the Peace River country. The last fire now covers 20,000 acres.

NO DAMAGE ESTIMATE

Firefighting costs so far this year have gone over the $3,500,000 mark, about $1,000,000 more than for the comparable period of 1958. There has been no estimate of damage in timber destroyed.

"A lot of factors have contributed to increased costs—there have been more fires this year and some hard to get at," the spokesman said.

"We have used far more planes but their cost has not been more than 10 per cent of the total cost."

At the peak period the forest service had some 4800 men on the fire lines at 75 cents an hour—with some of them making $16 a day. It had 232 heavy tractors at some $200 a day each and 37 planes, including a big converted B-17 bomber costing between $650 and $700 an hour to operate.

Also in action at the height of the crisis in the Kamloops forest district was a big Martin Mars flying boat, converted for fire fighting by Forest Industries Flying Tankers Limited, a company formed for the purpose by six big timber firms.

Your Individual Horoscope

By Frances Drake

Look in the section in which your birthday comes and find what your outlook is, according to the stars.

FOR FRIDAY, AUGUST 12, 1960

MARCH 21 to APRIL 20 (Aries) — Friendly vibrations prevail, you can achieve in essential work, in personal affairs. Avoid discord, unnecessary disputes. Much gained if you work with right forces.

APRIL 21 to MAY 21 (Taurus) —Yours are strong, favorable rays. Personal attainment, gaining new, interesting friends and advantages in high place. Be usefully busy but don't overdo. Many matters honored.

MAY 22 to JUNE 21 (Gemini) — Extra caution advised making contracts, promises, signing papers of importance. Artistic professions and matters familiar are honored. Don't worry, just be astutely careful.

JUNE 22 to JULY 23 (Cancer) — Opportune day, especially if you are your bright, cooperative self. Find facts of an undertaking or project before putting money in to it or promising when you may not be able to maintain.

JULY 24 to AUGUST 23 (Leo) — Not overly stimulating but is generous day, can be newly profitable if you give your best and don't hinder things by being set in opinions. An elastic viewpoint brings fresh ideas.

AUGUST 24 to SEPTEMBER 23 (Virgo) — Any restrictions can be beneficial if followed sensibly, without mental strain. Examine reasons for moves and changes, then follow through. By staying cheerful, you will be successful.

SEPTEMBER 24 to OCTOBER 22 (Libra) — Similar to Taurus now. Fine indications for work, research, study, planning operations, pushing ahead in your own undertakings. Be serene yet determined to get ahead.

OCTOBER 23 to NOVEMBER 22 (Scorpio) — Some more strenuous tasks and activities offered today. Subjects of delicate nature can also gain in volume. Be serene though you may have much to do generally.

NOVEMBER 23 to DECEMBER 21 (Sagittarius) — Prepare for week-end pleasures but at same time do not neglect usual, necessary items, tasks important to routine. Add new glamor and packaging where you can.

DECEMBER 22 to JANUARY 20 (Capricorn) — Friendly vibrations from "your" Saturn and other planets. Building, military strategy, all important work necessary now to peace maintenance are honored.

JANUARY 21 to FEBRUARY 19 (Aquarius) — Not pointedly favorable for sudden changes, quick decisions, drastic moves. But is favorable period for advancement in many endeavors, especially scientific, sports.

FEBRUARY 20 to MARCH 20 (Pisces) —Neptune's position urges extra care in water sports, activities to do with strangers, liquids. Heed reliable information, especially about your work.

YOU BORN TODAY carry dignity, self-assurance and many likeable characteristics for accomplishment. May tend to "boss" people and situations but really do not mean it this way. Are willing, kindly, above pettiness. Be more patient with those less quick and knowledgeable — they have talents, too. You advance quickly when you cooperate amicably with superiors and those with whom you work. Never indulge careless or inertia habits, keep your bright mind and busy hands occupied usefully. Birthdate: Cecil DeMille, screen producer; Robert Southey, English poet, Geo Bellows, famed American artist.

Aunt Het.

Men don't ever notice styles. If I put on some old frock I haven't worn for three years, Pa always thinks it's something I've just bought.

Over Million British and Welsh Drivers Held on Offences, 1959

LONDON (AP) — A record 1,070,603 drivers in England and Wales were charged with motor vehicle offences last year, the transport ministry announced Tuesday in its annual report.

In fact, the odds are only 8 to 1 against a driver being convicted or being charged with a traffic violation in a 12-month period.

Summonses last year increased 6.6 per cent, but the biggest jump was in drunken driving, up a whopping 18.3 per cent.

Courts handled 70,930 more cases in 1959 compared with the previous year and the number of drivers jailed increased 29 per cent.

More than the equivalent of $5,900,000 in fines were levied—an increase of more than $1,000,000.

The amount of the fines also went up and so did the number of drivers disqualified—a startling 54 per cent—to 29,016 from 18,843.

The increases resulted from the officially-sanctioned sterner attitude taken by both magistrates and the police toward traffic violations.

But the despairing British motorists, haunted by restrictions and crowded roads, still worse is on the way.

The government is planning more legislation this fall in a bid to improve road safety.

Transport Minister Ernest Marples says he favors tougher laws against drunken drivers including the introduction of breath tests. He hopes to force a bill through Parliament allowing such tests despite strong opposition from motoring associations who claim the tests would infringe on the rights of drivers.

HUBERT

© 1960, King Features Syndicate, Inc., World rights reserved.

"TRUDY! Will you tell your Mother to quit horsing around and get my lunch!"

About the Town

PHONE 1844

Mr. and Mrs. P. D. Zacharias and daughters Sandra and Lynn, 906 Ninth Street, have returned from three weeks' holiday in Vancouver and Saskatchewan. While at the Coast, Mrs. Zacharias attended a summer school kindergarten course at University of British Columbia and in Tompkins, Sask., the family visited Mrs. Zacharias' parents, Mr. and Mrs. O. P. Moen, who accompanied them home to Nelson and are visiting Mr. and Mrs. Zacharias for two weeks.

* * *

Mr. and Mrs. Norman Chadwick and family of Wilcox were recent guests of Mr. Chadwick's aunt, Mrs. A. J. Hesse and Mr. Hesse, 315 Victoria Street, who also have as guests Mrs. M. D. Chadwick of Burnaby, great - grandmother of Marnie, Valerie and Richard Chadwick, who were meeting for the first time during their visit here.

* * *

Mrs. F. S. Beresford, 812 Vernon Street, and Miss Beatrice Maber, 718 Park Street, have returned from a week's stay in Spokane where they visited Mrs. Beresford's son and daughter-in-law, Mr. and Mrs. Norman Beresford.

* * *

Mr. and Mrs. F. W. Cartwright, 704 Railway Street, have returned from Kamloops where they visited their son-in-law and daughter, Mr. and Mrs. E. Keen. Mr. and Mrs. Cartwright had as recent guests Mr. Cartwright's brother-in-law and sister, Mr. and Mrs. J. Williams of Vancouver.

* * *

Mr. and Mrs. C. F. Turner, 123 Victoria Street, have as guests their son-in-law and daughter, Mr. and Mrs. N. R. Stier and children of Revelstoke and their son, Frank, of Winnipeg.

* * *

Recent guests of Mr. and Mrs. A. E. Lashmar, 904 Fifth Street, were Dr. and Mrs. E. L. Hukill and children, Suzanne, Warren and Chris of Redwood City, Calif.

* * *

Mr. and Mrs. N. C. Stibbs, 306 Silica Street, have as guests their nephew and family, Dr. and Mrs. J. N. Chiles, Brian, Linda and Wendy of Edmonton.

* * *

Dr. and Mrs. A. J. Beauchamp, 909 Ninth Street, have had as guests Dr. Beauchamps's brother and sister-in-law, Dr. and Mrs. Mark L. Beauchamp and children, Judy and Allan, of North Hollywood, Calif.

* * *

Mr. and Mrs. Melvin Phillipson of Argyle, Wisconsin, are visiting Mr. and Mrs. Leonard Nelson, 615 Third Street. Mr. and Mrs. Phillipson visited Nelson four years ago.

* * *

Mr. and Mrs. James Niven and children, Susan and Steven of North Burnaby are visiting with Mr. and Mrs. J. L. Niven, 414 Third Street, who with their children, Murray and Fern have just returned from Penticton where they visited Mrs. Niven's parents, Mr. and Mrs. H. H. Peacock.

Please Turn to Page 6 for More Women's News And Social Notes

Tea Roses, Gladioli, Decor At Supper Party

Miss Beatrice Maber was honored Monday evening when Mrs. F. S. Beresford entertained at a supper party for her at her home, 812 Vernon Street.

The dinner table, covered with a lace cloth and centered with low bowls of yellow and red tea roses, was set for 12 guests.

Yellow candles flanked the floral centerpiece, and crimson gladioli arranged in vases throughout the rooms completed the decor.

Miss Maber, who leaves soon to join the staff of Medicine Hat Hospital, was presented with a gift from her guests.

Games were enjoyed during the evening, with Miss Margaret Kelly, Miss Sharon Fisher and Mrs. Gordon Batley winning prizes.

Balsam below your feet sounds idyllic. And mist grey, golden yellow, plaza green or terra cotta are just as romantic. These intriguing names have been given to a range of porch and floor enamels.

All Churches Participate In Summer School

NEW DENVER — Summer vacation school, held in New Denver August 1 to 5 under auspices of all churches, was attended by 60 children.

Conducted by Rev. Rae of Nakusp and Mr. Howard of New Denver, the school featured Bible studies, recreation, handicrafts and art.

One class made a scrapbook, which has been sent to crippled children on Vancouver Island.

On the closing morning, all went to the beach for a picnic lunch. Parents and friends were invited in the evening to closing ceremonies. Each child was presented with articles he or she had made.

BUY KOOTENAY BLEACH
32 OZ.
MORE
For Your Money

Summer Tea Held on Lawn At Willow Point

A summer tea was held on the lawn of the T. G. Ludgate home at Willow Point, convened by the Willow Point Church Guild to St. Andrew's-by-the-Lake, formerly the Evening Branch of the W.A.

Mrs. Ludgate and Mrs. C. Haycroft were in charge of the ice cream and Mrs. Fred Heddle looked after the miscellaneous stall.

At the bake table were Mrs. R. Haycroft and Mrs. William Hamilton. Mrs. M. Heddle was in charge of tea tables.

Working in the kitchen were Mrs H. Learmonth, Mrs. J. Mitchell, Mrs. R. Poxell and Mrs. Carl Linden.

Guests were served tea by Miss Joan Heddle, Miss Janice Laidlaw and Miss Pat Lauder.

Mrs. B. Townshend was in charge of a contest.

STOCKINGS TO BE SHADED AT WILL FOR PRETTY LEGS

Canadian women may soon be practising a sleight of leg on their male escorts by wearing stockings color-shaded in such a way as to make even the plumpest legs look long and slender.

And that's not all. Color in cans, to be sprayed on a plain stocking, then washed out and renewed in another color for a different date may be a probability for the distant future.

"Now manufacturers in the United States have developed a system of shading ladies' stockings to create an optical illusion, laying emphasis on thin regions and reducing the accent on plump areas, and these may be introduced into Canada. Hosiery experts also forecast home color sprays for the future."

SIX DIE IN SMASH

VAN WERT, Ohio (AP) — Six persons were killed and a seventh was injured Tuesday when a car slammed broadside into a semi - trailer truck near here, the Ohio highway patrol reported.

SUMMER CLEARANCE SALE
Continues . . .
Coats, Duster Coats, Dresses, Hats, Sportswear, Sleeveless Blouses and Co-ordinates
ALL SALES FINAL
NO EXCHANGES
NO REFUNDS
Fashion First
Phone 942
596 Baker St.

IRENE'S
MILLINERY AND DRESS SHOP
569 Ward St. Phone 50
Presents . . .
KNITS
For The New Season

Knits have a knack for winning compliments wherever they go! We invite you to see our autumn collection now. Choose neutral or high fashion shades in newest textures and flattering shapes.
SEE OUR WINDOW DISPLAY

Don't Miss the Summer Sale on F-M FREEZERS and REFRIGERATORS—Best Buys in Town!

The Point of the Story... It Pays to shop here

Critical About Quality Foods?
Of course it's true! We really insist that our brands of foods are the highest quality standards, and guaranteed low prices — your meals are filled with greater pleasure — and low cost operation brings your family greatest savings One store means shop LIBERTY and keep your dollars at home, whether you work in Nelson area or as a local businessman.

LIBERTY
It's the Total You SAVE That COUNTS!
Prices Effective Today to Monday, Aug. 15th
We Reserve the Right To Limit.

CORDIALS Nutty Club, 24 oz. SPECIAL VALUE. 39c
JELLO All Flavors. 10 for $1
INSTANT COFFEE Nabob. 6 oz. 89c
DREAM WHIP Topping. Pkg. 25c
CAKE MIXES Quick as a wink All varieties 15 oz. packages. 4 pk. 77c
KLEENEX 400's. Economy Pack. Flat Fold. SAVE 16¢. 4 pk. $1
POTATO CHIPS Krispee. Triple Pak. 69¢ value. 59c

WIN A Year's Supply Famous Lyon's Tea
2nd and 3rd prize half year supply
Write on card how many customers will shop on Saturday, August 13.
Duplicate Prizes on Ties.
100 Bags Famous Lyons Tea ... 69c

Coffee Mild, mellow. Freshly-roasted Ground Fresh when you buy. 2 lbs. 99c
Cooked Hams Maple Leaf. Midget Pear-shaped tin. 1½ lbs. $1.29
Soap Woodbury's. 1¢ Sale. 4 bars 36c
Graham Wafers Christies. 13 oz. 29c
Fab Giant Size. Plus Free Toothpaste. pk. 69c

Fresh Frozen
Corn Cream style. Golden. Broder's. 14 oz. pk. 2 for 29c
Fish & Chips Fraservale. 24 oz. 2 pk. 99c
Pies Chicken, Beef or Turkey. 6 oz. 3 pk. 79c
Orange Juice Pasco. Pure, Concentrated. 6 oz. 2 for 45c

Tomato Ketchup Heinz. 11 oz. 4 for $1
Heinz Famous Vinegar gal. 99c
We apologize to the hundreds of Heinz vinegar users for being short last week—we now have a complete stock.
Heinz. Krinkle and Fresh Cucumber Sweet Pickles 2 for 59c

Pet Milk Powder 3 lbs. 99c
Hawaiian Punch Refreshing Fruit Drink 48 oz. 2 tins 69c

Orange or Grape Drink Ice Cold, Refreshing. Bring Your Own Jugs. gal. 89c
Shop LIBERTY for the Freshest Things That Grow — Save Money Too!
Cherries Lamberts or Bings. For Canning. Case, 20 lbs. $4.50
Tomatoes Field Fresh. lb. 19c
Potatoes New, local. Fresh dug. 10 lbs. 39c
Apples Green Fresh-Picked Transparents. For Pies, Sauce, Eating. 3 lbs. 29c

ICE CREAM Popular Golden Glow.. Buy 2 Bricks at reg. price 58c. Get Third Brick for 1¢. All 3 for 59c

Cheese Mild Canadian lb. 49c
Pork, Beef Sausages Small Links. lb. 55c
Picnic Shoulders Smoked. lb. 39c
Club Steak For Barbecue. lb. 89c

Perfect Secretary Sought Through National Contest

The dragnet is out! The search is on right across Canada for the girl who will be Miss Secretary (1960).

She may be short and round or tall and slim. She doesn't have to look like Jayne Mansfield for this is not that sort of a contest. The sponsors, a typewriter firm, are looking for the girl with all-round secretarial qualifications.

She'll be chosen on September 30, which was picked specially, being the birthday of Miss Lillian Sholes, the first "type writer." Miss Sholes first tapped out a letter in 1873 on a machine that was the forerunner of the present day model.

What is a perfect secretary?

She is a composite of many things. Aside from taking shorthand and typing, she must be an ambassador, a diplomat, a public relations expert and sometimes a seer. Often a short course in psychiatry doesn't hurt either.

Every boss believes he has the perfect secretary right outside his office door. But how to find the ultimate, Canada's most outstanding secretary?

For the first time in Canada, an effort is being made by a typewriter firm. Similar efforts have met with great success in finding the perfect secretary in the U.K., South Africa, France, to name just a few countries.

On Friday, September 30th in Toronto, some young lady from Montreal, Oxbow, Saskatchewan, or any other place in the Dominion will be crowned Miss Secretary of Canada.

NEW YORK HOLIDAY

Shortly after her selection, the young lady will be on her way by Trans Canada Airlines to a two-week vacation in New York with liberal spending money in her purse and the prospect of meeting her counterpart from countries all over the world.

She'll win other valuable prizes as will the runners-up.

The normal way to select a winner when it comes to contests for ladies is to have the participants line up in bikinis or slightly more modest uniform while a picked panel of so-called pulchritude experts selects the one its male members would most like to be cast away on a desert island with.

A welcome relief is the Miss Secretary Contest which leaves the door open for girls who may or may not be beautiful but who possess those intangible qualities which a good secretary must have aside from being able to run an office. These are, to wit: the memory of an elephant, the finesse of a socialite, the durability of a rhinoceros and the tact of a diplomat.

Regional finals will be held in Vancouver, Edmonton, Winnipeg, London, Toronto and Montreal. Entries will be judged on general aptitude, appearance and how they handle a situation in which they are to suppose that they are lecturing a group of young girls about to embark on a secretarial career.

Well, someone might ask, what is the perfect secretary? Is there any such human?

As a simple guide we present herewith some simple tips on tow to qualify. These are the result of wide research conducted by Miss Olga Elkouri, renowned secretary and typist, who sat across hundreds of desks and asked hundreds of hudreds of questions. These, obviously, are some of the qualifications which the Miss Secretary judges will look for in the Perfect Secretary.

THE PERFECT SECRETARY

1) Dress neatly and conservatively and save the glamour-puss stuff for the evening. It's difficult enough for the boss the pay attention to the problems at hand without additional distractions.

2) Be a clam. Your personal problems may bring a tear to his eye but he probably has his own.

3) Hide your light: If you originate a good idea, you give the credit to the boss because you know when he advances you advance with him. (Besides, he'll probably take the bows eventually, anyway.)

4) Be tactful. When you prevent him from making mistakes, you do it without his being aware . . .(the same applies to husbands so you might as well learn it now.)

5) You put the interests of your boss first . . . even above your own. You speak of him always to everyone in terms of respect.

6) Don't be a clock watcher. You come to work on time and when it is necessary you cheerfully work late. More important still you give the impression of always being around when your boss needs you (which is usually always.)

7) Be humble. Arrogance is the privilege of little people . . . be indispensable but don't let on you think you are . . . (again, this may be difficult, but the least you can do is try.)

8) In the office you have just one mood . . . fair and sunny . . . you wear it no matter how you feel. You have a sense of humor that shrugs off minor irritations.

These are just some of the qualifications the boss is looking for in you and the judges will want in Miss Secretary of Canada (1960).

OFTEN IMITATED, BUT NEVER EQUALLED!

Lamb's NAVY RUM

25 oz bottles and 12 oz flasks

Hearty in body, yet light in flavour and aroma.

also

Lamb's Palm Breeze RUM VERY LIGHT

This advertisement is not published or displayed by the Liquor Control Board or by the Government of British Columbia

Dare-Devil Doctor Postpones "500" Run

BONNEVILLE SALT FLATS, Utah (AP) — Dr. Nathan Ostich Wednesday night postponed for 24 hours his attempt to drive 500 miles an hour over the salt flats.

"We probably could run tomorrow," Dr. Ostitch said, "but the pump put us a little bit behind schedule. There is no need to rush it."

He will try it Friday instead.

Wednesday the jet-engined car was tested at 203 and 228 miles an hour. The physician, now living in Los Angeles, also tested the parachute he will use to slow the car down from its high speed.

All the tests were successful.

CONFIDENTIALLY YOURS
—by Byrne Hope Sanders

MONTREAL, Aug. 11th—I really feel like celebrating . . . now that I've found the most wonderful way to finance the things I want to buy for the home and family. It's called the BANK OF MONTREAL Family Finance Plan —the truly modern approach to family financing. All that's required is that you have a steady job and are able to make monthly payments without hardship . . . a low-cost, life-insured loan then can easily be arranged. Why not finance **your** needs with the Bank's Family Finance Plan? Your neighbourhood B of M branch will be glad to talk it over with you. If you need money, why not discuss it with "MY BANK"?

SO REFRESHING! . . . here's a cool combination—**Cucumbers in Sour Cream** — made in minutes with NESTLE'S PURE THICK CREAM—so perfect with cold cuts or in a salad plate.

1 small cucumber
1 (6 oz.) tin Nestlé's Cream
1 tbsp. vinegar
¼ tsp. salt
Few grains pepper
Paprika

Wash, peel and slice cucumber thinly; place in serving dish. Combine Nestlé's Pure Thick Cream, vinegar, salt and pepper; spoon over cucumber. Sprinkle with paprika and enjoy. How wonderful to make up delicious sweet cream treats or popular sour cream dishes at a moment's notice. And how easy with tins of this pure, thick, country cream in your cupboard. We find Nestlé's Pure Thick Cream a marvellous convenience . . . so will you.

IS THERE A WEDDING on your calendar this June? Whether you're the bride, the bride's mother or a guest, may I give you a tip that will make the wedding a personal success? . . . Make sure of day-long daintiness with ETIQUET (Deodorant and Anti-Perspirant). You'll like new Etiquet Rolit in the unbreakable bottle with the built-in marble . . . it rolls on just enough lotion to keep you fresh and dainty all day long. Yes, Etiquet in any form, Rolit or Cream, is true protection and is kind to the finest fabrics as well—keeps clothes trousseau-fresh for many a wearing. Be confident with Etiquet!—it's a deodorant and an anti-perspirant.

DO YOU KNOW what I think is just about the handiest thing I have in my pantry cupboard? Let me tell you! — it's several packages of McCormick's SNACKERS. They're not only the crispiest, tastiest crackers imaginable, but McCormick's special feature of packaging four cracker shapes in one package is the greatest idea in years. Imagine! — four shapes of dainty, party type crackers in one package—rounds, fingers, triangles and squares. Anyone can prepare an attractive party plate in minutes. Plain or with almost any spread, Snackers are delicious — anytime.

SUCH A LOT OF GRATEFUL MAIL telling me about the relief to be had through taking RAZ-MAH for hay fever and asthma. If you are a sufferer, you will be interested in this letter: "As a legal secretary, it is very important that I should not have trouble with my eyes and nose. A secretary who is ever-lastingly sneezing and blowing does not add to the dignity of her office. However, now that I have had such satisfactory relief from using RAZ-MAH **GREYS for hay fever**, I can work comfortably right through the **hay fever season**. I heartily recommend this remedy to everyone **who suffers as I have done.**" If you suffer from the misery of **asthma or hay** fever, do start taking RAZ-MAH. For young children RAZ-MAH Greys Juniors.

SPACIOUS INTERIOR of new Nelson Sally Shop is pictured here. Visual displays, plenty of mirrors, pleasant colors and up-to-date lighting are featured. The new store opens today.

Canadian Girls Leave for Rome Olympic Games in High Fashion

MONTREAL (CP)—Whether or not Canadian girls win any medals at the Olympic Games in Rome this month, they are certain to be among the leaders in fashions.

Sportwear manufacturers in Montreal, Ottawa, Vancouver, Edmonton, Galt., Ont., and St. Marguerite, Que., have designed distinctive costumes and accessories ranging from parade dress to undergarments for the Canadian team.

The girls will parade before the opening day spectators Aug. 25 in a tailored knit sheath of white orlon with a centre stripe of red trim which is repeated around the neckline, armholes and tie waist. With it they'll wear a white felt fez-style hat trimmed with a diagonal red ribbon, white calfskin shoes with a narrow red stripe across the middle of the toe, red leather shoulder bag and white shortie gloves.

If the weather is cool, they will also don the official navy blue Olympic blazer with its gold thread and red maple leaf pocket crest. They will be ready for rain, too, with a tailored waterproof taffeta raincoat that has raindrop - shaped bronze, silver and black print on white background.

For receptions the Canadians will be dressed in frocks of periwinkle blue nylon organza with modified full skirt, cummerbund effect, shirred bodice, spaghetti straps and matching bolero. A Mediterranean blue velvet coat can be worn with its matching short velvet jacket and slim skirt for a three-piece ensemble.

When the team leaves from Montreal the girls will wear their official travel outfit of tailored grey wool skirt and softly tailored white blouse. Olympic blazer and parade hat with navy nylon tote bag.

The wardrobe also has bulky knit white cardigans, a pullover sweaters of the same style with red patterns, tailored slacks in charcoal brown, blue and white plaid with matching blouses, bermuda shorts, slim skirts and two pleated skirts, one white for warm weather and the other grey for cooler weather.

For dormitory wear they will have short-sleeved pyjamas and housecoat of dogwood-patterned nylon taffeta with matching bedroom slippers.

Other items include specially-made individual first aid kits, cosmetic kits, white running shoes, white tailored nylon slips, stretch girdles, suntan nylon stockings and white stretch knee-length stockings.

Cone Lurvel

By TRACY ADRIAN

THIS charming outfit consists of a dress and a little jacket. The skirt is of washable cotton velours and has a short-sleeved printed bodice and matching belt. For cover-up there is a cotton velours coat with three-quarter sleeves, a bateau neckline and gleaming gilt buttons for the closing. When the costume is worn without its jaunty jasket it is appropriate for cocktails and informal dinners. When the coat is on, it is in the best taste for classrooms, office or street.

Dress Up With Marian Martin Printed Pattern

9090
12—20; 40

Welcome sight on a hot day — YOU in this scooped-low fashion with buoyant, unpressed pleats in front. For now or later on, sew the go-everywhere shirt-dress version in cotton.

Printed Pattern 9090: Misses' Sizes 12, 14, 16, 18, 20; 40. Size 16 (low neck) 4½ yards 35-inch.

Send **FIFTY CENTS** (50c) in coins (stamps cannot be accepted) for this pattern. Please print plainly **SIZE, NAME, ADDRESS, STYLE NUMBER.**

Send your order to MARIAN MARTIN, N.D.N., 60 Front St., W., Toronto, Ont.

JUST OUT! Big, new 1960 Spring and Summer Pattern Catalog in vivid, full-color. Over 100 smart styles . . . all sizes . . . all occasions. Send now! Only 25c.

Needlecraft By Laura Wheeler

542

Slippers that give you relaxation all year 'round. Make some for vacation — for school.

Trim boot or ballet slipper with embroidery or ribbon. Pattern 542; transfer pattern; directions sizes small, medium, large, extra large included.

Send **THIRTY-FIVE CENTS** in *coins (stamps cannot be accepted)* for this pattern to Laura Wheeler, NDN, 60 Front St. W., Toronto. Print plainly **PATTERN NUMBER**, your **NAME** and **ADDRESS**.

GOOD LUCK SALLY SHOPS!

Painting for the New Nelson Store By

G. R. PICKERING
Granite Road
Phone 294

Mrs. Dumont Honored by Nakusp Women's Groups

NAKUSP — Nakusp honored Mrs. Mark Dumont, who is leaving with her husband to reside in Keremeos, when the Catholic Women's League and the Nakusp Women's Institute entertained for her at a lawn tea, held at the home of Mr. and Mrs. Harold J. Doyle.

CWL members were tea conveners. Presiding at the lace-covered tea table were Mrs. A. E. Fowler and Mrs. E. C. Johnson. Mrs. Doyle received the guests.

The guest of honor was presented with gifts from the two organizations, Mrs. S. Hepworth making the presentation for the C.W.L. and Mrs. P. A. Henke for the W.I.

Mr. and Mrs. Dumont have been residents of the Kootenay country since 1902, when they first settled in Castlegar, where Mr. Dumont worked with the Pete Genelle Company sawmill and the Waldie Lumber Company.

He later established his own business and was joined in more recent years by his sons, Carl and Paul. They have recently sold out to the Roseberry Lumber Company.

A program was enjoyed by the tea guests, with recitations, early-day stories and anecdotes performed for their enterainment. Mrs. David Fulko was in charge of the program.

Congratulations to SALLY SHOPS on the opening of their new and most modern store.

Dee's LADIES' APPAREL
535 Baker St. Phone 775

BEST WISHES TO THE Sally Shops

ELECTRICAL

Contracting by

KOEHLE ELECTRIC
410 Kootenay Street — Phone 1630

Congratulations . . . To SALLY SHOPS (NELSON BRANCH)

From The General Contractor

DAVIS and TAYLOR CONSTRUCTION
KELOWNA, B.C.

Office in Kelowna, B.C.
801 HARVEY
Phone POplar 4890
Home POplar 3676

It was our pleasure to have modernized Sally Shop's new home in Nelson, as well as in Kelowna.

2075

Sally Shop Store Opens Here

Most Modern in Canadian Chain

Grand opening of the new Nelson branch of Sally Shops is being launched today with 15 clerks to handle an expected barrage of shoppers and visitors.

Mrs. F. Boychuk, store manager in the old premises for 13 years, expressed pride in the new store which is much larger than the old premises and enables her to carry an increased stock, up to 125 per cent more.

New lines and variety of [illegible] have been increased considerably and the new [illegible] pers can serve themselves.

The entire store is fitted for visual merchandising so apparel is displayed to give the customer full benefit of selection for each article.

All foundation garments are in special glass cases with each tray holding different sizes.

The store is decked in five colors with modern air conditioning.

Several full-length mirrors are spaced at intervals along one wall and at the back of the store. The new shop also has six comfortable fitting rooms.

A special merchandising-decorator was brought in from Montreal to do the finishing work on the new premises.

Of 18 stores in the province and 102 across Canada the new Sally Shop here is said to be the most modern.

The first store to open was in Vancouver in 1935.

The new store's policy remains the same. It is not store policy to carry over merchandise from season to season, it was explained. Markdowns at the end of each season assure customers that new styles will be offered at the start of the next season.

When the store opens today, shoppers will see a brightly lit ultra modern store stocked with the latest fall fashions.

Prairie News

3 ESCAPE FIRE

BIRCH HILLS, SASK. (CP) — Three members of the Jessy Hansen family escaped from their two-story frame farm home early Tuesday after an explosion in their parked car set the building on fire. Cause of the explosion was not determined.

HEART ATTACK

REGINA (CP) — Municipal Affairs Minister L.F. McIntosh, 62, of Saskatchewan was in hospital here suffering a heart attack. Hospital officials reported Tuesday he spent a fair night. He has been in hospital for 10 days.

By TRACY ADRIAN

FROM a young designer in Los Angeles, Stanley Nelson, comes this fabulous coat for fall. Combining two luxury items in one coat he has used vicuna and added a lush sable collar. The topper features the new French sleeves and a feminine, tapered, wrap-around silhouette. Following the trend toward shorter hem-lines it reaches to just below the knees.

What, Nobody Speak Uzbeki?

SAN FRANCISCO (AP) — What, you mean you don't speak Uzbeki?

Neither does San Francisco Mayor George Christopher. Only he got a letter in Uzbeki —a language related to Turkish—from the city of Tashkent, capital of Uzbekistan in central Asiatic Russia.

Tashkent was one of the five Soviet cities Christopher visited last winter. Then he had interpreters. But there were no Uzbeki speakers in San Francisco when he got a letter from Tashkent two months ago. ago.

Professor Carl Menges of Columbia University, who was visiting at the University of Washington, said he'd translate it for $75. Christopher's executive secretary, Joe Allen, said no. He said local universities customarily do it for free.

Then the professor erupted in print about the lowly position of the scholar in American society.

"Since a scholar," he wrote, "with very few or no exceptions, has no standing in American society . . . and since it finally has become common knowledge that the American scholar . . . is paid off with 30 to 50 per cent of what he actually ought to have for his service to human society, I categorically reject any suggestions to do additional work without remuneration."

The letter, still untranslated, was sent to the army language school with a note to advise if there would be a fee.

FORMER EDITOR

Radio producer Norman Sedawie of Vancouver started his entertainment career with Vancouver newspapers at the age of 15.

World News Briefs

LONDON (AP) — Actor Douglas Fairbanks Jr. today announced the engagement of his 20-year-old daughter, Daphne, to Nigel David Weston, 24, son of a British ship owner. The family is prominent in London society and court circles.

ACTOR BANKRUPT

LOS ANGELES (AP) — Actor John Carradine filed suit for bankruptcy Tuesday, listing his assets at $250 and his debts at $23,021.

PAINTS DAD'S HOUSE

ENDICOTT, N.Y. (AP)—The home of Edward J. Owens, who lost both hands in a mill accident, was sorely in need of painting this summer. His son, Eddie, 13, pulled out the ladders and went to work. He completed the job in eight days, with only a little assistance.

World Briefs

EXECUTION DELAYED

SAN QUENTIN, Calif. (AP)— Robert S. Harmon, 27, was executed in San Quentin prison's gas chamber Wednesday after a delay of more than 30 minutes while the California Supreme Court considered, then denied, a petition for a writ of habeas corpus. Harmon was sentenced to death for the knife-wounding of a fellow-prisoner. Major assault while serving a life sentence is a capital offence in California.

COMPOSER DIES

TORONTO (CP) — Word was received here Tuesday that Col. Bramwell Coles, former head of the Salvation Army's music department, has died while visiting in Folkestone, England. Col. Coles, an internationally-known composer who wrote and arranged music for the army's radio and television programs, retired in 1952, making his home here.

SUCCESS
To The
Sally Shop

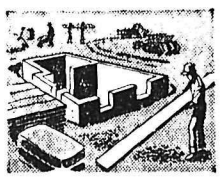

Cement Work
Brick Work
Tiling . . . .

Jacob Huth
520 Silica—Ph. 7779-R

Sally SHOPS

TOMORROW! SEE ALL THE WONDERFUL SAVINGS, ALL THE BRAND NEW FIRST QUALITY FALL FASHIONS, IN A BRIGHT AND BEAUTIFUL SETTING!

Now Located At
532
BAKER STREET
NEXT DOOR TO WOOLWORTH'S

FRIDAY
AUGUST 12th
AT 9 A.M.

FIRST QUALITY — NEW FALL SHADES
SEAMLESS NYLONS Buy them by the box. Only ..... 48c pair

NYLON — FIRST QUALITY
GOWNS, CAPRI or BABY DOLL Usually 3.98. ..... 2.88

NYLON, LAVISHLY LACE-TRIMMED — FALL STYLING
FULL and HALF SLIPS Usually 2.98. ..... 1.88

NYLON BRIEFS With overlay and embroidery. Usually 98c each. ..... 2 for $1.00 55c

CLASSIC
BAN-LON PULLOVERS Latest Fall styling. Sizes 16 to 20. Usually 3.88. 2.88

NEW FALL TWEEDS AND SHAGS
SKIRTS and SLACKS Usually 4.98. ..... 3.88

NEW FALL
HANDBAGS Softies, Satchels and Pouches. Usually 2.95. ..... 1.88

FREE SCARVES
Beautiful Silk Scarves 32 x 32. Water repellent treated.
To each customer who purchases $2.00 or more.

BALLOONS and CANDY
For the Children

GOODS SATISFACTORY OR MONEY REFUNDED

Use Our Convenient Lay-Away Plan

Many other specials at the store Not Advertised

Sally SHOPS
532 BAKER ST.

Loans To Latin America Solution For Progress

By FORBES RHUDE
Canadian Press Business Editor

GENEVA PARK, Ont. (CP)—Other countries must lend Latin America much more money if the 20 republics are to make the progress their peoples desire.

This prescription has been offered at the Canadian Institute on Public Affairs conference, not for the sake of the patient but to ensure that Latin countries $1,500,000,000 a year is going into Latin America in all forms, including investment, loans and grants. He suggested this should be doubled to $3,000,000,000 annually over a period of about 15 years.

Jose Figueres, former president of Costa Rica, urged greater credits for establishment of industry owned within the various countries rather than by foreign firms.

NOT ALL REBELS

"We like to own our own countries and to pay back our debts," he said. "We are not all revolutionaries. Latin America is studying its own problems in an effort to find rational solutions and there is a fine school of Latin American economic thought."

Replying to comments on the vast sums needed by underdeveloped countries, Mr. Figueres said: "Beside the amount which the United States invests in its industries every year, the needs of the underdeveloped countries appear small."

There were many ways in which rich countries get an undue share of trade while poor countries are, in effect, exploited, even if not deliberately.

"When we buy wheat from Canada we pay for the standard of living of the Canadian wheat producer," Mr. Figueres said. "When you buy our coffee you pay for our low standard of living. We are thus paying much more for an hour of your work than you are paying for ours."

Mr. Urguidi said industrialization of Latin American countries would not mean they would purchase less from others.

FAST RELIEF FOR
ACHING MUSCLES
MINARD'S
"KING OF PAIN"
LINIMENT

B.C. Highlights

VANCOUVER (CP) — Police said a man who was found sitting on a downtown street counting quarters will appear in court today charged with theft of estimated $200 from a wishing well in Stanley Park. They said the man told them he slept the night in the park and was found to have $70 in pennies, nickles, dimes, and quarters.

CANOE RACE

PRINCE GEORGE (CP) — President Bill Blackburn of the B.C. Canoe Racing Association said Tuesday the association is trying to raise $500 to send a team to compete in the world marathon canoe race from Grayling, Mich. Hoping to take part in the event are Bob Buckanan and Herb Bradey, who won the 40-mile Northwest Brigade race here July 1.

PLAN BIG SHOW

VERNON (CP) — Bleachers are to be hauled here from Kelowna to accommodate record crowds expected for the annual Vernon military camp cadet show Aug. 16. More than 1,200 cadets will take part in musical and sports events before an expected 15,000 spectators.

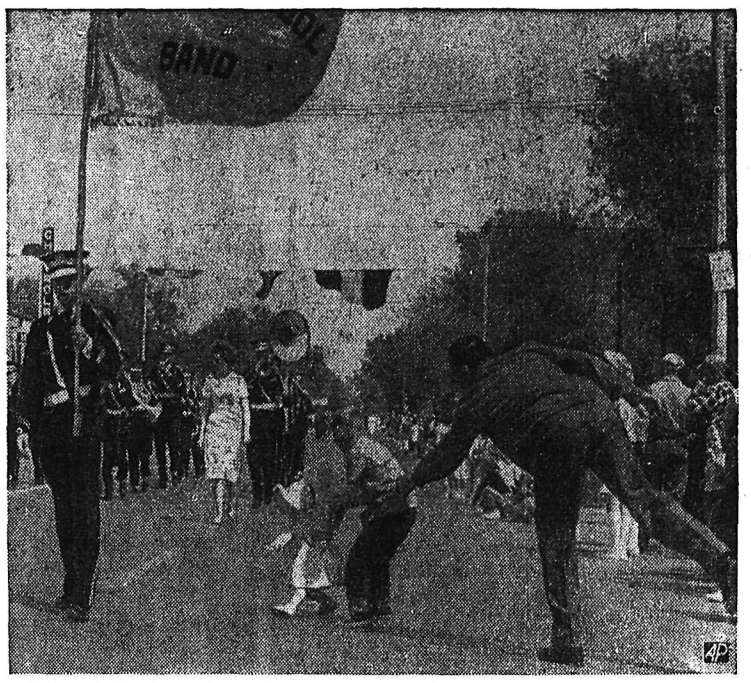

SHE LIKES PARADES — A tiny tot's eagerness to get a closer look at the band produces a chain of restraining reactions from her brother and father during parade in Williston, N. D. All retired in good order without incident and the band played on.

MELBOURNE (Reuters)—Singer Harry Belafonte today was forced to cancel the first four performances of his Australian tour because of an attack of influenza.

Remarks Stage People Get Tired of Hearing

By HAL BOYLE

NEW YORK (AP) — Remarks actors and actresses get tired of hearing:

"Don't call us—We'll call you."

"He used to be so handsome. Now he could play King Lear without makeup."

"I did tell the producer you were waiting, and he still says he isn't in."

"Yeah, he accidentally tore his undershirt — and that's how he became a method actor."

"She's in serious trouble. She isn't good enough for Broadway, and isn't bad enough for Hollywood."

BEHIND THE SCENES

"You didn't do so well in that last walk-on part, Honey. How about playing an off-stage noise for a change?"

"Baby, you know what that television camera would do to your face in closeups. Maybe your future is in radio."

"Everybody on Broadway is talking about you. What are they saying? Oh, they're all wondering whatever happened to you."

"Whenever he eats a ham sandwich he feels like a cannibal."

"He is not only a lousy actor. He also makes a lousy ice cream soda when he's at liberty. There isn't a drug store left in town that would hire him."

"What happened to vaudeville? Him!"

"His most successful role was in Salome. He played the head on the platter."

FOOTLIGHT FUNNIES

"I didn't exactly say she was slipping. All I said was her own mother had resigned from her last fan club."

"He says he wants to die on stage. And that's just what he does—every time he steps on one."

"His last really important role was as stand-in for Jackie Coogan in The Kid."

"Pay me what you owe me and I'll be glad to give you your baggage."

"The only place she does a good job of acting is at the altar—and, after all, she's been there five times."

"The way I hear it is that the department store hired him on Dec. 1 to play Santa Claus on a run-of-the-season contract — and the very next day they fired him."

ESCAPEE STILL FREE

PRINCE ALBERT (CP) — RCMP still had found no trace Tuesday of Robert Guay, 33, who escaped from the provincial jail here July 24. Several persons have reported sighting the escapee.

UN Disarmament Commission To Meet Again Next Tuesday

UNITED NATIONS, N.Y. (AP) The 82-nation UN disarmament commission has been called to meet next Tuesday afternoon to consider the failure of the Geneva disarmament talks.

Luis Padilla Nervo of Mexico, chairman of the commission, scheduled the meeting in response to a request the United States made July 22. Canada supported the move.

Soviet deputy foreign minister Vasily V. Kuznetsov told delegates from the neutral nations countries that the nine Soviet-bloc nations would boycott any disarmament commission meeting and hoped they would do the same.

Despite Kuznetsov's urging, most neutrals are expected to attend the session, and some Western diplomats think the Communists will show up also.

The Russians proposed that discussion of diarmament be deferred until the General Assembly opening Sept. 20 and that the 82 heads of government attend to provide a summit discussion of disarmament and other major world problems.

SOVIET PROPOSAL

Soviet Premier Khrushchev plugged this idea again Tuesday in Pravda, the Soviet Communist party newspaper. Khrushchev said he would like to represent the Soviet Union at the fall assembly and would consider it a great honor to be present for the disarmament discussion.

The Soviet proposal for a summit assembly meeting got the cold reception from the U.S. government that was generally expected in the wake of Khrushchev's walkout on the Paris summit meeting, his cancellation of President Eisenhower's visit to Russia and the recent Soviet vilification of Eisenhower.

Making clear that there would be no invitation to Khrushchev to come to the United States again, the U.S. government said any government head is free to attend UN meetings if he wants to.

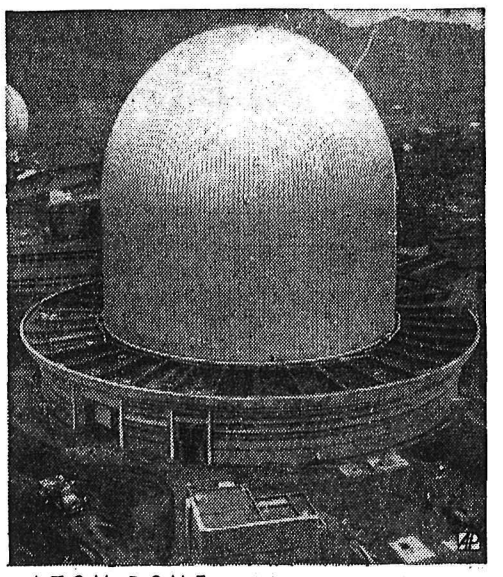

ATOM DOME — India's second research reactor is housed at Trombay in structure resembling a giant collar button. It is one of largest producers of isotopes in world.

Ghana Cabinet Talks of War

ACCRA, Ghana (Reuters)—Cabinet members were in a warlike mood Wednesday as fierce debate on whether Parliament should grant President Kwame Nkrumah conditional powers to mobilize Ghana's armed forces moved into its second day.

Nkrumah asked for a mandate to order complete mobilization for "such military action" as might be required if the United Nations failed to get Belgian and other parts of the Congo.

During Tuesday's four - hour debate, cabinet ministers talked of war while opposition members warned against harsh measures before UN action is taken and a proposed confernce of indpendent African states is held later this month in Leopoldville.

WAR ONLY SOLUTION

Information Minister Kwaku Boateng said there is only one solution to the Congo problem "and that is war against Belgium."

"We must chase and harass and fight those imperialists out of every hole, corner and street of the Congo," he said. "That is the only sure way to consolidate and safeguard our own hard-won independence."

Transport Minister Krobo Edusei said he would ask for the post of honorary commander of any Ghana force sent to Katanga and would lead the soldiers himself.

The opposition United Party issued a statement opposing Ghana's intervention in theCongo.

World Briefs

RE-ELECT GOVERNMENT

IBADAN, Western Nigeria (Reuters) — Western Nigeria's Action group, which formed the outgoing government and has ruled the region for the last nine years, won a majority Tuesday in election for an enlarged house of assembly. With 108 of 124 results declared, the Action group won 67 seats and the National Council of Nigeria and Cameroons 41. One feature of the election was the large number of women voters. More than 56 cent of the registered voters in this region are women.

KILLED BY LIGHTNING

PARCHMAN, Miss. (AP)—Two prisoners were killed and 16 hurt when lightning hit an abandoned building at the state prison farm. Prison superintendent Fred Jones said about 50 men had crowded into the building Tuesday when a rainstorm came up as they were picking peas.

HOME MAKER SALE
CONTINUES WITH
New Fashions by the Yard for Fall
Shop Today at our Fabric Carnival
The Bay

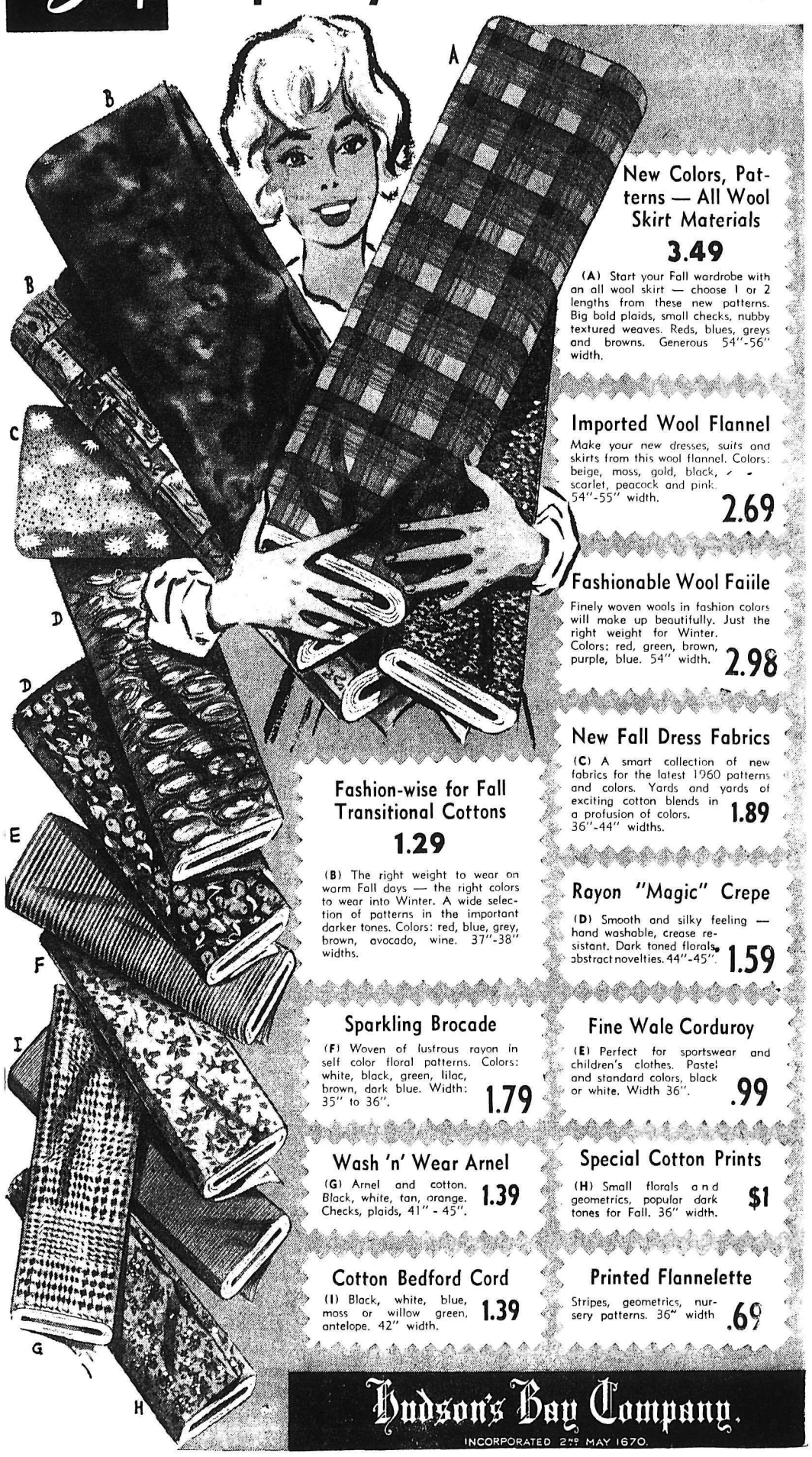

New Colors, Patterns — All Wool Skirt Materials 3.49
(A) Start your Fall wardrobe with an all wool skirt — choose 1 or 2 lengths from these new patterns. Big bold plaids, small checks, nubby textured weaves. Reds, blues, greys and browns. Generous 54"-56" width.

Imported Wool Flannel 2.69
Make your new dresses, suits and skirts from this wool flannel. Colors: beige, moss, gold, black, scarlet, peacock and pink. 54"-55" width.

Fashionable Wool Faille 2.98
Finely woven wools in fashion colors will make up beautifully. Just the right weight for Winter. Colors: red, green, brown, purple, blue. 54" width.

New Fall Dress Fabrics 1.89
(C) A smart collection of new fabrics for the latest 1960 patterns and colors. Yards and yards of exciting cotton blends in a profusion of colors. 36"-44" widths.

Fashion-wise for Fall Transitional Cottons 1.29
(B) The right weight to wear on warm Fall days — the right colors to wear into Winter. A wide selection of patterns in the important darker tones. Colors: red, blue, grey, brown, avocado, wine. 37"-38" widths.

Rayon "Magic" Crepe 1.59
(D) Smooth and silky feeling — hand washable, crease resistant. Dark toned florals, abstract novelties. 44"-45".

Sparkling Brocade 1.79
(F) Woven of lustrous rayon in self color floral patterns. Colors: white, black, green, lilac, brown, dark blue. Width: 35" to 36".

Fine Wale Corduroy .99
(E) Perfect for sportswear and children's clothes. Pastel and standard colors, black or white. Width 36".

Wash 'n' Wear Arnel 1.39
(G) Arnel and cotton. Black, white, tan, orange. Checks, plaids, 41" - 45".

Special Cotton Prints $1
(H) Small florals and geometrics, popular dark tones for Fall. 36" width.

Cotton Bedford Cord 1.39
(I) Black, white, blue, moss or willow green, antelope. 42" width.

Printed Flannelette .69
Stripes, geometrics, nursery patterns. 36" width

Hudson's Bay Company.
INCORPORATED 2ND MAY 1670.

Have YOU tried it?

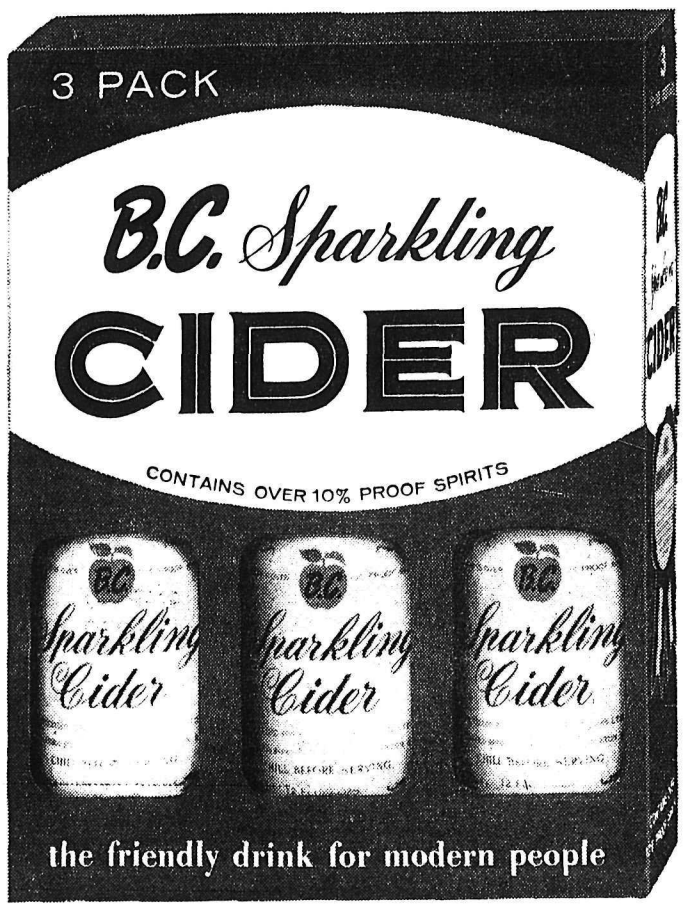

now available in this
NEW 3-bottle 'SAMPLER'

If you haven't yet tried this delightfully different refreshment, this new smaller pack is ideal for your first purchase. Of course after you've tried B.C. Sparkling Cider you'll want to buy it in the regular 6-bottle carton.

the new modern refreshment

This advertisement is not published or displayed by the Liquor Control Board or by the Government of British Columbia.

SHOP MODERN AND SAVE

PRICES EFFECTIVE
AUGUST 11-12-13

Be Modern — Shop Safeway and Save! — With our wide selection of Top Quality Merchandise sold at everyday low prices together with our fast courteous service. Modern shoppers know that their Total Food Bill Is Lower at Safeway.

at SAFEWAY

Cut-Rite
Wax Paper
100 ft. refills
4 for 99c

Scotties
Facial Tissue
Package of 200
4 for 75c

Scot
Family Napkins
White or Colored. Pkg of 60.
4 for 69c

Purex
Tissue
White, Roll.
8 for 99c

Scot Towels
White or Colored. Roll.
2 for 49c

Soft-Weve
Tissue
White or Colored. Roll.
2 for 35c

Apple Juice SUN-RYPE, Clear; 48 oz. tin. — You Save 21c — **3 for 99c**

Green Peas BEL-AIR. Fancy frozen; 2 lb. cello. — You Save 19c — **2 for 79c**

Corn Whole Kernel TOWNHOUSE; 14 oz. vacuum pack tin — **4 for 69c**

Tuna Fish SEA TRADER, Fancy, Solid White; 7 oz. tin. — You Save 7c — **2 for 59c**

Creamed Honey EMPRESS PURE, No. 1; 48 oz. tin. — You Save 16¢ — **$1.09**

Biscuits DAVID'S. Assorted varieties. 16 oz. pkg. — You Save 7c — **2 for 79c**

Coldbrook
Margarine
2-lb. Block
4 lbs. 99c

Grapefruit Juice Seald Sweet, Natural; 48 oz. tin — **2 for 79c**

Blended Juice Seald Sweet, Sweetened. 48 oz. tin — **2 for 79c**

Orange Juice Seald Sweet, Sweetened. 48 oz. tin — **2 for 79c**

Taste Tells -- Choice
Pork & Beans
15 oz. tins
8 for $1.00

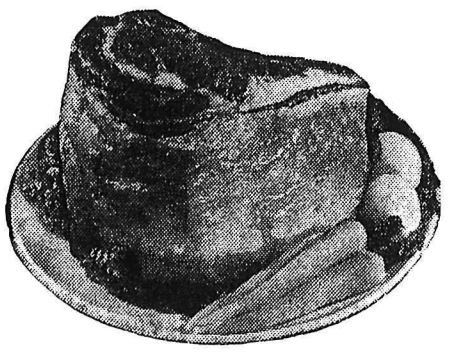

Standing Rib Roast Beef
Canada Choice
69c lb.

Lean, tender . . . Delicious delicate flavor . . . properly aged to the peak of eating goodness. Delicious served with your favorite fresh Vegetables.

Sandwich Loaf
Skylark. 16 oz. sliced loaf. Reg. 2 for 39c. This week
2 for 35c

Peanut Butter
Empress. Homogenized. 24 oz. Mason Jar.
59c

Ice Cream
Snow Star. Vanilla, Chocolate, Strawberry. 3 pint ctn.
59c

Cake Mixes
Monarch 9 oz. pkg.
4 for 49c

Instant Coffee
Airway, Mild and Mellow. Pure Coffee. 8 oz. jar
$1.09

Cottage Cheese
Lucerne, creamed, pasteurized. 32 oz. carton.
49c

Hams Ready to eat; Whole, Butt, or Shank Half — **lb. 59c**

Sausage Pure Pork; 1 lb. pkg. — **39c**

Luncheon Meat Assorted varieties; 6 oz. pkg. — **3 for 89c**

Apricots Okanagan No. 1, at their peak, preserve now! Approx. 14 lb. crate — **$1.99**

Watermelon
Imported, Sweet-Juicy. Serve Ice-Cold Wedges. — **lb. 5c**

Cucumbers
Okanagan Field. No. 1. — **3 for 29c**

White Vinegar
Canada. 80 oz. bottle — **59c**
160 oz. jug. — **99c**

Luncheon Meat
Klik. 12 oz. tin.
4 for 99c

Pet Foods
Dr. Ballard's. Champion. 15 oz. tin.
9 for $1.00

WE RESERVE THE RIGHT TO LIMIT QUANTITIES

SAFEWAY
CANADA SAFEWAY LIMITED

ITEM BY ITEM, DAY BY DAY, SAFEWAY HAS THE LOW PRICES

STORK STYLE—Necessity dictates baby boots for stork trying to walk after accident cost it part of a foot at English zoo. It'll get steel-supported boots later.

BUFFALO, N.Y. (AP)—Carbon dioxide fumes from dry ice he was using to freeze a pipe suffocated a plumber Tuesday night, police said. Frank Fabiny, 55, was ofund in a small inclosure under a house where he was working.

Strong Opposition To CCF Leadership Compromise

By KEN KELLY
Canadian Press Staff Writer

REGINA (CP)—Strong grass-roots opposition to a proposed CCF leadership compromise set leadership aspirants running harder than ever Wednesday.

The weight of opposition—evident from Ontario and Saskatchewan delegation caucuses Tuesday night—seemed certain to block passage of the proposal of the CCF national council that the socialist party's national convention abolish the title of national leader.

The council recommended a constitutional amendment, which would require a two-third majority of the 319 voting delegates to the convention. Informed sources said a majority of Saskatchewan's 107 voting delegates oppose the council's recommendation as do a large proportion of Ontario's 112.

The Manitoba, Alberta and British Columbia delegations were reported to be fairly solidly against the constitutional change. In addition, it was evident that CCF Members of Parliament were solidly opposed.

STILL TWO-WAY RACE

The likelihood of defeat for a constitutional change put the leadership question right back where it was before the convention opened—a two-way race.

Hazen Argue, 89-year-old House leader of the CCF, was still the only declared candidate. Alistair Stewart, 55, Winnipeg chartered accountant and former CCF Member of Parliament, was still available for the national leadership to which Murdo Martin, CCF Member of Parliament for Timmins, has said he will nominate him.

The provincial caucus meetings gave rank and file delegates their first opportunity to express opinions formally since the convention opened Tuesday. But even before they met the chief topic was the council's triple-barrelled recommendation.

The constitutional amendment was to be followed by resolutions proposing that Mr. Argue be named parliamentary leader of the party with full authority to speak for the CCF and retiring national leader M. J. Coldwell, 71, was to be honorary leader.

Mr. Coldwell, addressing the convention Tuesday, said he feels he must retire after 20 years as national leader but offered to keep his connection with the party in some less onerous job.

He has said he supports the council's compromise.

The council's proposal arose from a conflict involving top men in the party who opposed electing a new national leader so close to the founding convention of a new, left-wing political party being formed by the CCF and the Canadian Labor Congress.

Ford Motor Dividend Show Small Decrease

TORONTO (CP)—Ford Motor Co. of Canada Ltd. had consolidated net income of $14,600,000 or $8.82 a share in the first six months of this year compared with $15,300,000 and $9.24 in the corresponding period last year.

Dollar sales totalled $284,500,000 compared with $275,000,000 in the same period last year.

Total unit sales of new passenger cars, trucks and tractors by the company and its subsidiaries to dealers in Canada and overseas was 116,929 units, an increase of 8.7 per cent above the first half of 1959.

Sales of Canadian-built vehicles and imported vehicles and tractors to dealers in Canada totalled 69,947 units compared with 72,201 in the same period in 1959.

HUGE TUMOR

DERBY, England (AP)—Dr. Gladstone Osborne told an inquest Tuesday he had found the largest heart tumor on record—three inches in diameter—during an autopsy on a 12-year-old boy. Osborne said such tumors usually are about three-fourths of an inch in diameter. The boy died after a fall of five feet. The coroner ruled the heart tumor killed him, not the fall.

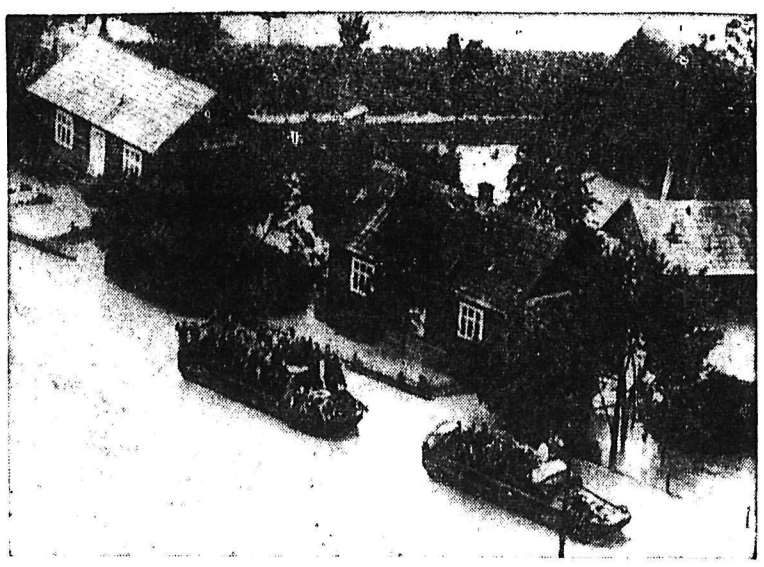

POLES SAVED FROM FLOOD—Amphibious vehicles evacuate Poles from the Dunajec river flood at Katowice. The flood ran through Krakow, Opole and Katowice provinces.

South Africa Boosts Bank Rate To 4½%

PRETORIA, South Africa (Reuters)—Dr. M. H. de Kock, governor of the South African Reserve Bank, announced a decision to raise the bank rate a half per cent to 4½ per cent effective Monday.

The bank rate governs all interest rates.

De Kock also announced that an upward adjustment of one-quarter per cent would be made in the pattern of rates for market operations in government stock on maturities of up to 10 years.

The announcement followed the disclosure by the bank that gold and foreign exchange reserves dropped by more than £3,000,000 ($8,000,000) in the first five days of August.

Reserves as of Aug. 5 totalled £104,277,473, the report said, a drop of £40,000,000 since the Sharpeville shooting last March which sparked widespread racial violence.

De Kock said the higher rates would "bring home to all concerned the fact that the adverse trend in the internal financing situation due to the outflow of capital, may continue for some time."

VICTORIA (CP) — An unidentified woman was admitted to hospital Tuesday as the 14th confirmed case of poliomyelitis in the Greater Victoria area this year.

All Foreign Troops Ordered From Laos

By BRUCE RUSSELL

SAIGON, South Viet Nam (Reuters)—The leader of a day-old revolutionary regime in Laos served notice that all foreign troops must leave the kingdom and foreign bases will be liquidated.

Paratroop Captain Kong Lae, who seized control in the Laotian capital of Vientiane early Tuesday, indicated plans to rid the small mountain nation bordering Communist North Viet Nam and China of American influence.

"We will expel all foreign soldiers from the country immediately," said Lae, commander of the paratroop battalion based in Vientiane.

The new regime will not tolerate any foreign interference in Laotian affairs, he said in a communique broadcast by Vientiane radio.

CHARGES INFILTRATION

Lae said that infiltration by "a great power" was increasing every day and "every organization in the country has a group attached to it."

He went on to specify: "Even my own battalion has 10 Americans whom the government has allowed to infiltrate us, and apart from my own regiment there are many other cases. . . ."

About 500 French troops were stationed in central Laos under the Geneva agreement which ended the Indochina war in 1954 and 78 Americans have arrived since July, 1959, to help the French train the 30,000-man Laotian Army.

The Laotian broadcast monitored here quoted Lae's revolutionary committee — formed by the rebellious 2nd parachute battalion—saying the 10 Americans in this battalion also would have to go.

There are 753 Americans in Laos, 261 of them connected with the U.S. military air program.

Diplomatic sources in Saigon said there was no sign from Laotian broadcasts that the revolutionary committee is working with pro-Communist Pathet Lao rebels, who control pockets of the country.

LOYAL TO KING

The committee proclaimed its allegiance to King Savang Vathana. The king, pro - Western Premier Prince Tao Somsanith and most of the cabinet were reported to be in the royal capital of Luang Prabang when the coup was staged in Vientiane. They were attending last funeral rites for the late King Sisavang Vong who died last October.

In Saigon, the coup was not regarded as an accomplished fact while the king and premier were in Luang Prabang.

Apart from Vientiane no other Laotian cities were known to have joined the rebels.

In another statement Tuesday Lae said: "We will investigate soldiers and civil servants who have been making huge profits over and above their salaries."

The coup was under way before dawn Tuesday and citizens woke to find the army's revolutionary committee headed by Lae in command of the airfield, the post office and power station.

Roadblocks commanded strategic road junctions in the city and a few shots were fired. But the shooting was understood to have been "not serious."

Lae is a relative unknown officer. A professional soldier, he is highly regarded by other soldiers above and below him in rank.

Educated in the military college in Laos he has been in the Philippines and Malaya but never in Europe or the United States.

Radio Hanoi in Communist North Viet Nam Tuesday night broadcast a report from Vientiane radio which said revolutionary chief Lae called for co - operation from the Laotian people "to win freedom for our compatriots."

Laos has see sawed back and forth between toleration of the Communist and closer ties with the West. The United States has supported the country's budget and its army, which has been deeply involved in Laotian politics.

Outlook Dim For Atom Power In N. Canada

By JOHN E. BIRD
Canadian Press Staff Writer

OTTAWA (CP)—Prospects for installation of small atomic power stations in the Canadian North in the near future dimmed with the release of a special report by Atomic Energy of Canada Limited.

The report, prepared for the crown company at a cost of $200,000 by Canadian Westinghouse Company Limited, says nuclear stations would increase the cost of electricity to northern residents by about 22 to 25 per cent.

J. L. Gray, president of Atomic Energy of Canada, said in an interview that the 12-month study shows that it would not be practicable at present to build atomic plants to service Northern communities.

However, the picture could change if science found a cheaper way to build small atomic power stations, if Northern communities increased rapidly in size or if the cost of fuel oil for conventional generating plants increased substantially.

The atomic energy division of Canadian Westinghouse made a specific analysis of the power requirements at Frobisher Bay, a community of 1,560 some 1,400 miles north of Ottawa on the south coast of Baffin Island.

The report says that the capital cost of a nuclear power plant capable of providing Frobisher Bay with electricity and heat would be $7,120,000. This compared with $3,790,000 for an oil-fueled plant.

Annual cost of operating the nuclear plant would be $974,000, as against $604,000 for a station using fuel oil.

The report said, however, that an atomic plant would be more practicable for a Northern community with a population of 3,000 or more which did not have access to fuel oil at a reasonable cost. A nuclear plant of this size would have an annual operating cost only two per cent greater than that of an oil-burning plant.

But there are no communities of this size in the Canadian North. Yellowknife, N.W.T., has a population of about 3,000 but it has access to some hydro power and can import fuel oil at a reasonable cost. Whitehorse, Yukon, with a population of 5,000, also is supplied by hydro power.

The plants studied by Canadian Westinghouse would use expensive enriched uranium as a fuel. The examination was conducted in co-operation with the United States atomic energy commission which has wide experience in the use of enriched uranium as a fuel in submarines and experimental power plants.

Canada now is building atomic power plants which use natural uranium as a fuel. However, natural uranium will produce economic power only if it is used in plants generating large quantities of electricity.

A small plant suitable for the North would have to use enriched uranium. It is produced in plants in the U.S. costing up to $1,000,000,000 and may only be rented at a high price tag.

Mr. Gray said the study by Westinghouse has made clear for the first time the costs which will be involved in building atomic plants in the North.

GOING STRONG—Sculptress Grace Turnbull, now 80, uses hammer and chisel to fashion a new work at her studio-home in Guilford, Md. She believes in keeping active.

B.C. FRYERS ARE NOW AT THE PEAK OF PERFECTION

Tender, young B.C. chicken is an excellent dietary source of protein. Low in fat because they are young, B.C. frying chickens are among the most easily digested meats and certainly one of the most delicious.

AN IMPORTANT B.C. INDUSTRY

The poultry farmers of British Columbia are independent business men striving to produce the finest poultry and eggs at the lowest possible prices. They contribute over $30,000,000 a year to the economy of our province but their importance cannot be measured in dollars alone. Poultry farming is a vital part of our agricultural industry and B.C. poultry products are among the best in the world.

VARIATIONS ON A CHICKEN THEME

You could easily serve frying chicken every week in the year and yet never serve the same dish twice. Every country in the world has its own way with frying chicken, and the strange thing is that no two use quite the same method.

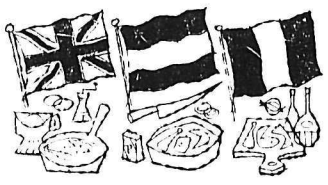

England - Dip chicken in egg and breadcrumbs. Fry in deep fat. Serve with riced potatoes and salad.

Hungary - Lightly fry chicken pieces. In same fat fry several chopped onions. Sprinkle generously with paprika. Return chicken to pan, cover and finish cooking.

Italy - Mix olive oil, with almost as much lemon juice. Add oregano, parsley, chopped garlic, pepper and salt. Brush chicken generously and broil. Brush occasionally to prevent drying. Pour balance of liquid over chicken and serve very hot.

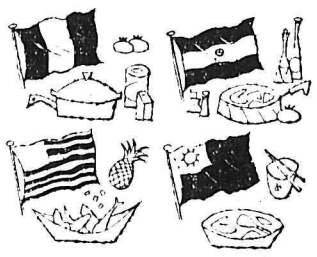

France - Brown cut-up chicken in butter. Add ½ cup dry white wine, ½ cup consomme, little tomato puree, and a teaspoon of tarragon. Simmer covered until cooked. Can be finished in oven.

India - Brown onions and garlic, then chicken. Add curry, chilli powder and ginger, and fry. Add tomatoes and simmer all together until chicken is tender.

Hawaii - Fry chicken. In same pan fry drained pineapple chunks. Add enough juice to make sauce. Serve sauce separately or with chicken.

China - Fry chicken. Serve with sweet and sour sauce and boiled rice.

B.C. Poultry and Eggs *are one of your most economical sources of best quality protein. There's value in every plump turkey from little five pounders to mammoth holiday birds. And don't forget the wonderful versatility of B.C. Fresh Eggs. There are enough ways to serve them to fill a cook book and from impressive soufflés to a delicious soft-boiled egg, there's not one bit of waste.*

B.C. GOVERNMENT

HON. NEWTON P. STEACY, MINISTER OF AGRICULTURE

V5802-1

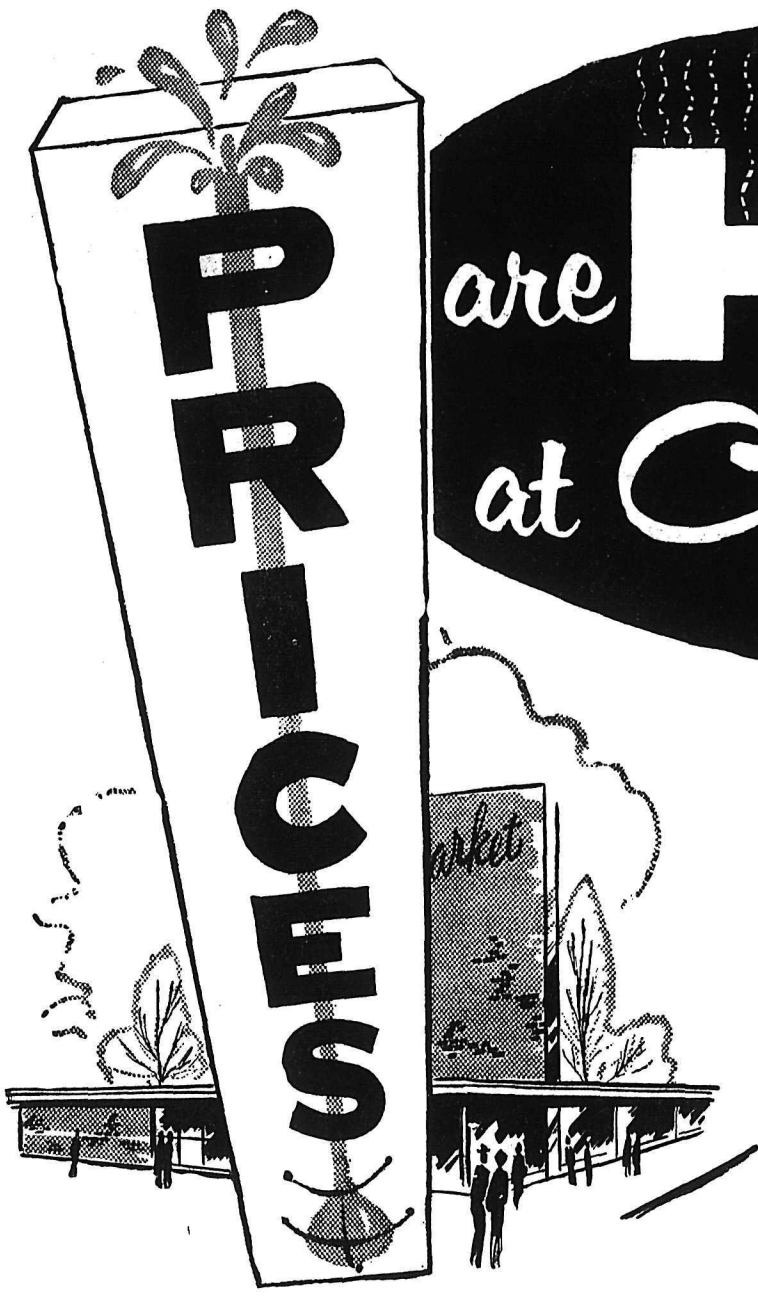

are HOT at Cool, Cool

Tropical Fruit
HAWAIIAN PUNCH
48 oz. tin
3 for $1

Aylmer
TOMATO CATSUP
Giant 18 oz. bottle
3 for $1

Kraft Ontario
MILD CHEESE
Bulk
Pound 49c

JELLO
10 Delicious Varieties
10 for $1

Better Buy
PORK and BEANS
15 oz. tins
10 for $1

Dewkist Fancy
TOMATO JUICE
20 oz. tins
10 for $1

Robin Hood
CAKE MIXES
Delicious Varieties --- 15 oz. pkg.
5 for $1

Shop-Easy

Prices Eff. Thurs., Fri., Sat. We Reserve the Right to Limit Quantities

Orange Drink — Happy Henri. 48 oz. tin. — **3 for $1**

Instant Coffee — Maxwell House. 6 oz. jar. Each — **99c**

Carnation Milk — Tall Tins. — **6 for 79c**

Tissue — ZEE. White. — **8 for 99c**

Sweet Biscuits — Weston's. 2-lb. bag. — **59c**

FOWL Grade A Fresh Killed — Eviscerated. 2½-lb. average. — each **99c**

GROUND BEEF — Grade "A" Red. For Scrumptious Hamburgers. — lb. **29c**

CHUCK ROAST — Grade "A" Red. or ROUND BONE. — lb. **33c**

LUNCHEON MEATS — Cold Plate Special. 6 oz. pkgs. — **3 for 89c**

Cool, Refreshing
WATERMELON — Serve Ice Cold! 12 lb. average. — each **59c**

SHOP-EASY

Golden Bantam
Corn on Cob
Sweet, Tender Ears . . . . . Dozen **79c**

LIONS-BOMBERS MEET IN WIFU OPENER

Roughriders Look Upwards

Written for The Canadian Press
By SCOTTY MELVILLE

REGINA (CP) — The word is out around Western Interprovincial Football union centres to keep a wary eye on Saskatchewan Roughriders who open there season here Friday night against Calgary Stampeders.

Long accustomed to being banished in the pre-season polls to the role of also-rans, the Riders onc again to the same category. But this year a rider is being attached to the Riders' chances by the cautious experts.

It goes almost without saying that the Riders couldn't possibly look as bad as they did a year ago and still expect to maintain a league franchise.

GOOD MORALE

Ken Carpenter, up from the playing ranks to replace George Terlep as head coach, appears to have adapted with ease to his new position.

The high spirits of the freshman coach have rubbed off on his players, accounting for the best morale seen in a Rider camp since Frank Filchock was in charge.

Painfully conscious of the major rebuilding job facing them, the Riders got busy in the off-season with the result that if nothing else, they will certainly have the newest look among the teams around the circuit.

Heading the list of new recruits are UCLA fullback Ray Smith, quarterback Bob Ptacek and guard - linebacker Bill Burrell, all-American from Illinois.

Other promising new Americans are Purdue halfback Leonard Wilson, particularly brilliant as a defensive back so far; end Jack Gotta, a Calgary veteran who appears to be gaining a new lease on life, and fullback Clair Branch, who performed for Darrell Royal's Texas team in the Cotton Bowl last New Year's Day.

SOLID CORPS

Riders have a solid corps of holdover imports in fullback Ferdy Burket, quarterback Don Allard, halfbacks Jack Hill and Bobby Renn, centre Neil Habig, ends Vernon Vaughan and tackles Al Benecick and Bob Golic.

Another bright aspect is provided by the best - looking contingent of new homebrews that the club has had in years.

Prominent among the newcomers are halfback Larry Dumelie and fullback Ken Don, a pair of Regina junior graduates who have played with U.S. college teams for the last two years; tackle Dave Shaw from the Saskatoon Hilltops; halfbacks Bob Miller and Don Beattie from the London Lords, and *halfback Bob Nordoff, a junior a* year ago who was brought up by the Hamilton Tiger - Cats for a couple of games.

Still on the team are sturdy veterans like Bill Clarke, Len Legault, Doug Killoh, Don Walsh, Ron Adam, Reg Whitehouse, Frank Fraser, Gene Wlasiuk and Ron Atchison.

Fight Results

By THE ASSOCIATED PRESS

Los Angeles — Ricardo Gonzalez, 125½, Buenos Aires, knocked out Hank Aceves, 126, Los Angeles, 8; Boots Monroe, 127½, Los Angeles, knocked out Noel Humphreys, 127, Charleston, W. Va., 4.

Physician To Try for World Speed Record

BONNEYVILLE SALT FLATS, Utah (AP) — The somewhat paunchy doctor said quietly. "I'm not thinking about fear . . but I know there is a certain element of chance."

Dr. Nathan Ostich, 50-year-old Los Angeles physician was working on his Flying Caducues, an 8,930-horsepower racing car. Dr. Ostich will attempt to surpass the world speed record of 394 miles an hour over the Utah salt flats here Thursday.

The record was set by Sir John Cobb of England in 1947. Athol Graham of Salt Lake City, Utah, died attempting to crack the mark last week. Dr. Ostich hopes to hit about 500 miles an hour.

Dr. John Ostich, 47, a dentist, said of his bachelor brother: "Basically medicine is his first love . . . this is a hobby, an outlet. His job is to save lives. . . . It is natural he will try to save his own."

The jet-engine racer's design is radical. The nose is patterned after a missile cone. The body is round and the four-foot-high wheels and tires are uncovered of a 750-poun block of aluminum, will act like gyros," Dr. John said "We hope they will keep the car straight. At that high speed you can't turn the car if it goes into a skid. That's why we have the parachutes."

The two parachutes are at the rear of the car and will be used for deceleration if something goes wrong.

More Than Record 34,273 Expected

By JIM PEACOCK
Canadian Press Staff Writer

VANCOUVER (CP) — Coach Wayne Robinson had only one prediction as his British Columbia Lions prepared for the opening game of the Western Interprovincial Football Union season against Winnipeg Blue Bombers here tonight.

"I think both clubs are going to move the ball," he said. "I'll be very disappointed if we don't. And I know they will because it's on defence we've got our biggest problems."

If Robinson's crystal ball is clear, then the score probably will reach the same proportions that it reached a year ago when Bombers and Lions opened the 1959 WIFU season in Empire Stadium.

Between them, they ran up 62 points on opening night, but Robinson is hoping to alter the 42-20 (for Bombers) outcome this time.

The fans—and a record league-game crowd of more than the 34,273 who turned out here Aug. 31 last year is anticipated—can expect to see a ground-to-air battle featuring the running of Winnipeg quarter Kenny Ploen and the passing of Lion quarter Randy Duncan, both Iowa graduates.

But Robinson and Bomber coach Bud Grant weren't confirming this, Robinson having a choice between Duncan and rookie Jim Walden from Wisconsin and Grant a choice between Ploen and rookie Vern Cole from North Texas State.

Robinson did let out the name of eight United States imports who'll be among the 12 each team may dress. They'll include newcomers Bill Herron of Georgia University at end and Bob Jeter of Iowa at half.

MITCHELL OUT

The other six are returnees—centre Ed Sullivan, linebacker Vic Kristopaitis, guard Tom Hinton, tackle Urban Henry, fullback Don Vicic and halfback Willie Flemming.

Canadian tackle Gordie Mitchell, who hasn't fully recovered from a broken arm suffered in a rugger game last spring, will be the only Lion missing due to injury.

Bombers, who arrived here late Wednesday with 30 players, have not been so fortunate.

They left linebacker Jack Delveaux, a defensive mainstay as championship last year, at home the best offensive end in the league, is recovering from an injury and is listed as a doubtful starter.

Tackle Mike Wright from Minnesota and a healthy Leo Lewis, speedy halfback who has ripped up the WIFU for several seasons in spite of injuries, are expected to strengthen the Bomber lineup.

Second game in the 16-game WIFU schedule take place Friday night when Calgary Stampeders visit Regina and the Saskatchewan Roughriders. Bombers meet the Stampeders in Calgary Monday while Edmonton Eskimos see action when Lions travel north for another Monday night game.

Crack Soccer Team Arrives

TORONTO (CP) — Leningrad Zenith, crack Russian soccer team, arrives here Saturday to begin a Canadian exhibition tour.

Zenith, runnerup in the Russian National League, will spend two days in Toronto before moving to Winnipeg for a four-game round with the Manitoba All-Stars.

The Soviets play in Calgary Aug. 20, then meet the British Columbia All-Stars Aug. 24. They play their *final game in Toronto against the* Ontario All-Stars Aug. 27.

A Canadian soccer team will return the visit to Russia late in September.

Wilt the Stilt Back on Courts

PHILADELPHIA (AP) — Wilt "The Stilt" Chamberlain, who last March said he was through with professional basketball, Wednesday signed a new three-year contract with Philadelphia Warriors of the National Basketball Association.

Warriors owner Eddie Gottlieb, while refusing to discuss terms of the pact, said it made Chamberlain "the highest-paid athelete in sports today."

The seven foot, one inch Negro who shattered almost every NBA record on the books as a rookie last season, is reported to have earned $60,000 from the Warriors in 1959.

When he announced he was quitting, he said he was tired of being roughed up and that if he played another season things might happen that everybody would be sorry for.

40 WINKS TELLS TALE

CLEVELAND (AP) — Opposing *pitchers have a new hope in* their continuing battle with Ted Williams — maybe he'll oversleep.

Nothing else seems to stop Boston's splendid splinter, whose formula to combat advancing age includes an afternoon nap before every night game.

Tuesday night, however, he *was wide awake, blasting the* 511th home run of his career to move into a tie with Mel Ott for third place on the all-time list. Only Babe Ruth (714) and Jimmy Foxx (534) have hit more.

The historic clout — Ted's 19th of the year — sailed over the right field fence with nobody on in the fifth inning. The victim was Jim Perry of Cleveland Indians, winningest pitcher in the American League, who went on to defeat the Red Sox, 6-3, for his 14th victory in 19 decisions.

Williams, who will be 42 Aug. 30, says: "As you get older you get pepless in the late innings of night games. I learned I can retain my sharpness at night by taking an hour or more of sleep in the afternoon."

BEST SEAT IN THE HOUSE! — Little Paul Cafone, a heart disease victim, sits happily in the lap of Roger Maris, slugging outfielder of the New York Yankees, during Paul's visit to his greatest baseball idol.

OVERWAITEA LTD.
FOODS
FOOD-A-RAMA

Prices Effective:
Thurs. - Fri. - Sat.
August 11 - 12 - 13

BUTTER Overwaitea. First Grade. 2 lbs. for $1.29

FRESH MILK Quart Cartons. 2 for 45c

Jars Wide Mouth Mason. Quarts. qts. doz. $2.45
Graham Wafers McCormick's. 13½ oz. 29c
Corn Flakes Kellogg's. 12 oz. 2 for 55c
Breeze Giant Size. 79c
Tissue Westminster. 4 Roll Pack. 39c
Instant Coffee Overwaitea. 6 oz. jar. 79c

MEAT SPECIALS

Bacon Canada Packers. Devon Brand. Sliced Side. lb. pkg. 49c
Hamburger Lean, Freshly-Ground. 3 lbs. 99c

Crisp-Fresh PRODUCE

Vine Ripened TOMATOES 19c lb.
Juicy, White GRAPEFRUIT 3 for 25c
CORN Golden Bantam, Large Cobs, Medicine Hat's First doz. 69c

YOUR 100% EMPLOYEE OWNED
B.C. FOOD COMPANY

★ Daily Delivery ★ Free Parking

WE RESERVE THE RIGHT TO LIMIT QUANTITIES

Two Juniors Stay in The Running of Golf Open

By DOUG HARKNESS
Canadian Press Staff Writer

SAINT JOHN, N.B. (CP) — Two juniors who shoot with the poise of veterans were among the eight golfers still in the running for the Canadian women's open championship after Wednesday's match play in the six-day tournament.

Gail Harvey, 17-year-old honey blonde from Scarborough, Ont., gained a berth in the quarter-finals with a 3 and 2 victory over 16-year-old Gayle Hitchens of Vancouver.

Pat Kiggins, a Winnipeg junior defeated Kay Helleur of Toronto one-up.

Both misses Harvey and Kiggins face tough tests in today's matches. Miss Harvey, three-time Canadian junior champion, opposed Roma Neundorf of Toronto while Miss Kiggins was pitted against Mrs. Frank Stranahan, lone United States player still in the running.

EASY VICTORY

Miss Neundorf knocked off Lanny Cranston of San Marino, Calif., 5 and 4, while Mrs. Stranahan, wife of the Toledo, Ohio, professional, defeated Rita Lohnes of Lunenburg, N.S., 3 and 2.

Judy Darling, 22-year-old shotmaker from Hudson Heights, Que., advanced with an easy 6 and 5 victory over Heather Lawrence of Norwood, Man.

Mrs. Robert Lyle of Montreal, after scrambling through a rough front nine, settled down and defeated Shirley Woodley of Toronto 3 and 2.

Janet Macwha, of Montreal, defeated Helen Aspila of Deep River, Ont., 5 and 4.

Miss Harvey trailed Miss Hitchens by two holes going into the ninth Wednesday, but won the ninth and 10th to pull even. From then on it was Miss Harvey's match.

Miss Kiggins was one hole down after the first nine in her match with Miss Helleur, but won it with two pressure shots on the 18th.

DEATH RECALLS GREAT FIGHT—The death of Luis Angel Firpo, the Argentine heavyweight whose title bout with Jack Dempsey in 1923 in New York was one of the great ones in ring history, recalls that bout, fought in the Polo Grounds before 82,000 fans. Firpo, known as the "Wild Bull of the Pampas," was knocked down nine times, seven times in the first round, and twice in the second and final round, after belting the great Dempsey out of the ring in the first round. Firpo succumbed at the age of 65 in Buenos Aires. Firpo is seen on the floor in that Dempsey bout and also as he appeared as a fighter and recently. *(Central Press)*

Slams Two Homers

Williams Steals the Show As Yankees, Pirates Win

By THE ASSOCIATED PRESS

Pittsburgh and New York strengthened their hold on the top spots in the major leagues Wednesday. The Pirates posted their seventh straight victory and the Yankees got a combined two-hit pitching performance from three pitchers.

But it remained for 41-year-old Ted Williams to steal the show. While the Pirates were defeating the Chicago Cubs 3-1 behind the four-hit pitching of Vernon Law and the Yanks were blanking the Chicago White Sox 6-0, the ageless Williams drove in three runs with two homers to lead Boston to a 6-1 victory over Cleveland.

Williams' two homers ran his career total to 513 and gave him sole possession of third place behind Babe Ruth and Jimmy Foxx on the all-time list. Ted also scored three of the Red Sox's runs.

Law, winningest pitcher in the majors, picked up his 16th victory compared to five defeats as he beat the Cubs for the first time this year after twice losing to them. The victory kept the Pirates five games in front of the second place St. Louis Cards, who downed Philadelphia 6-5 in 10 innings.

12-HIT ATTACK

The Pirates' 12-hit attack was sparked by Don Hoak, who tripled and doubled; Smoky Burgess, who singled twice and also got a double, and Dick Groat, who came through with three singles.

Art Ditmar (the winner), Eli Grba and Bobby Shantz put together the two-hit white-washing of the White Sox for the Yanks who held their 1½ games margin over Baltimore. The Orioles took sole possession of second place by downing Detroit 4-2 as the White Sox dropped to third 2½ games back.

Bill Skowron's 21st homer in the second inning was the only Yankee hit off starter Herb Score until the Chicago southpaw weakened in the eighth. Then the Yanks bunched three hits for two runs, both driven in by Tony Kubek. The ninth saw the Yanks get six hits and three runs.

In other National League games, the Los Angeles Dodgers shaded Milwaukee 3-2, leaving both teams seven games off the pace, and Cincinnati downed San Francisco 5-3.

FOUR-HIT WIN

In the American League Kansas City crushed Washington 13-1 behind Dick Hall's four-hit pitching.

Jackie Brandt, Dave Nicholson and Jim Gentile hit home runs in sending the Tigers down to their 17th loss in their last 23 games. Brandt's blow came with one on. The others were solo affairs. Hoyt Wilhelm's fine relief pitching saved Jerry Walker's first victory since June 17. Wilhelm came on in the seventh after Norm Cash hit a two-run homer.

Stan Williams, who pitched 8 2-3 innings and knocked in the winning run in the seventh inning, bested Lew Burdette in the Los Angeles - Milwaukee game. Ed Mathews sent the Braves ahead in the fourth with his 25th home run. But the Dodgers went ahead in the fifth on Frank Howard's two-run homer. Hank Aaron's triple and a wild pitch tied the score in the sixth. Then an error by Joe Adcock, Charley Neal's single and Williams' single decided the issue.

Reflief pitcher Dick Farrell walked pinch hitter Joe Cunningham with the bases loaded in the 10th to force across the run that gave the Cards their 12th victory in their last 14 games. Lindy McDaniel, making his 45th appearance of the season, was the winner for his 10th in 13 decisions. He pitched the last two innings in relief of starter Larry Jackson and allowed only one hit. Bill White hit a three-run homer for the Cards in the fifth. Walt Moryn also homered for the Cards.

Eighth inning pinch hits by Frank Robinson and Willie Jones accounted for three runs in the Reds' come-from-behind victory. Marshall Bridges won his first game as a Redleg with one-hit pitching in two innings of relief. Sam Jones (12-12) was the loser.

Kimberley Keeps Never-Say-Die Attitude

Kimberley hockey fans aren't the type to give up easily. After what seemed to be a death-blow to senior hockey in the district, at least for next season, following the arena by-law, there are still a few stout hearted, never-say-die optimists that have started to circulate a petition to have a re-vote on the $120,000 arena by-law.

The "repeal" peition will be sent to W. D. Black, minister of municipal affairs, by Kimberley and District Projects Society. The by-law is for the completion of the enclosed and roofed arena.

Further funds for materials and labor required in addition to the volunteer labor have been exhausted. The additional $120,000 will go into the completion of the structure of concrete floor, artificial ice plant and spectator and dressing room accommodation. These facilities are needed before the two-thirds completed building can be put to use.

The July by-law was 33 votes short of securing the necessary two-third majority. Municipal Act prevents a repeat vote within six months unless the minister of municipal affairs gives special permission.

Midsummer Ball

Today: 5:30 p.m., Queen Elizabeth Park, Woolworths at Hippersons.

Friday 9:30 a.m., Civic Grounds, Bruins at Lord Nelson; 5:30 p.m., Queen Elizabeth park, Franks at Woolworths.

(These games bring the preliminary round to an end. The playoff start Monday).

Wednesday summary:

Woolworths	000 13	4	0	2
Franks	000 02	2	2	4

Batteries: Woolworths, Lissa, Cherenko and French; Franks, Ozeroff, Hughes, Water, Kirk and Kirk, Postlethwaite. W — Cherenko, L — Hughes.

Standing:

	W	L	Pct.
Woolworths	6	2	.750
Hippersons	5	4	.555
Grizzlies	5	5	.500
Bruins	4	5	.444
Lord Nelson	4	5	.444
Franks	3	6	.333

Wirkowski Leads Argos To Win

TORONTO (CP) — Nobby Wirkowski returned to Toronto Argonauts after a five-year absence Wednesday night and tossed two touchdown passes that gave the Big Four football club a 14-7 exhibition victory over Hamilton Tiger-cats.

Wirkowski pitched his touchdown passes to Dave Mann — the first an end zone toss from the five-yard line in the third quarter, and the second from the Hamilton 38-yard line with five minutes to go in the game.

Tiger-Cats scored in the opening minutes when they marched 83 yards for a touchdown in three plays with rookie quarterback Frank Consentino calling the signals. Gerry McDougall took a pitchout on the 29 from Consentino and bulldozed around the left end for the touchdown.

Edmonton Esks Win Hair-Raiser

OTTAWA (CP) — Edmonton Eskimos won a hair-raising 29-24 exhibition football victory over Ottawa Rough Riders before 8,350 fans here Wednesday night.

Both teams played as if the Grey Cup depended on the outcome.

Ottawa nearly pulled it out in the last 90 seconds when they beat their way from their own five to the Eskimo 10. Oscar Kruger snuffed out the drive by intercepting in the end zone.

Eskimos piled up four touchdowns in the last half after Ottawa had taken a 14-1 lead at half time.

BRIGHT SCORES TWICE

Johhny Bright plunged for two Edmonton touchdowns. Jackie Parker sailed around right end for another and P. L. Blake gathered in Don Getty's pass for the fourth.

Parker converted all four and accounted for a single on an attempted field goal.

Quarterback Russ Jackson scored two Ottawa touchdowns and Dave Thelen the other. Gary Schreider converted them and knocked off a field goal.

Edmonton scored the winning touchdown at 10:45 after a 75-yard drive in nine plays, the key one being a 25-yard smash through centre by the little-used Normie Kwong. Bright went over from the two after the Ottawa line held twice.

Ottawa made 294 yards rushing and 216 yards passing to Edmonton's 268 and 161. Rough Riders completed 10 of 17 passes and Edmonton the same number on 14 tries.

Canada's Male Hope Eliminated by Yank

By ALEX MORIN
Canadian Press Staff Writer

OTTAWA (CP) — Harry Fauquier, Canada's main male hope at the Canadian junior tennis championships, was eliminated Wednesday by a court - wise young American.

Fauquier, defending champion and one of only three Canadians to win the junior men's open singles in the 13-year-old tournament, was eliminated from the event by Ted Hoehn, 18, of Hanover, N.H.

The 17-year-old Torontonian, first seeded Canadian in the event and winner earlier this week of the closed men's singles, was trimmed 6-4, 6-4 by newcomer Hoehn, third seeded.

Fauquier's defeat made Brian Flood, 17, of London, Ont., the only Canadian left in the tournament.

UPHILL BATTLE

Flood moved into the semi-finals of the closed event with an uphill 0-6, 6-1, 7-5 win over Montreal's Dennis Crotty, 17.

Other semi-finalists are top-seeded Francisco Castillio, 17, Hamtramck, Mich., and second-seeded Warren Daane, 17, of Shaker Heights, Ohio. Flood is second-seeded Canadian.

The sting of Fauquier's loss in somewhat relieved when Faye Urban, 14-year-old blonde from Windsor, Ont., overpowered the two top American female entries in two of the 13 open events.

Faye's tremendous forehand power bowled over top - seeded American Julie Heldman, 14, of New York City, in a 6-4, 1-6, 7-5 quarter-final set of the girls' open singles event.

In the junior women's title hunt, she trimmed 6-1, 6-3 second-seeded Virginia Gilbane, 15, of Providence, R.I.

PCL Results

Sacramento 6 Vancouver 1
Spokane 17 Salt Lake City 10
Tacoma 6 Portland 2

Outlaws Staging Last Battle for Survival

Nelson's mighty Outlaw baseball club has decided to make one last stand in their fight against public apathy and numerous "non-sport" activities that has left ball diamond grandstands in the Queen City barren of sportsmen.

Having partially recovered from schedule juggling, fire situations, a very noticeable deficit in the club's financial situation due to lack of gate proceds and other weighty problems too numerous to mention, the boys are going to try once more.

Their last stand to keep baseball alive in Nelson the entirely "unbacked club" has formed committees to work on the apathy problem.

Fresh paint is being applied to the scoreboard numbers, a public address system is being brought out of moth balls and the Outlaw "booster club," umpires, gatekeepers and bat boys, are being contacted for cooperation in order to try and make baseball more appealing to ball fans in the city.

Several outside clubs have been contacted to provide some stiff opposition for the Outlaws.

Committees are: transportation, Clem Stone, Loren Bay, Frank Hufty; diamond, Don Holmes, Stan Grill, Ed Wood; P.A. system, Joe Postnikoff, Lorne Shockey; gate keepers, Clem Stone, Ed Wood; umpires, Blair Olson, Rob Carmen; ball boys and scoreboard, Bernie Monteleone, Rob Carmen; publicity, Lorne Shockey, B. Ryder; game schedule, Ron Nash, Les Hufty; equipment, Frank Hufty, Joe Postnikoff.

Outside players assisting: Win Storgaard, Peter Kabatoff, Al Grotkowski, Harry Zarishoff.

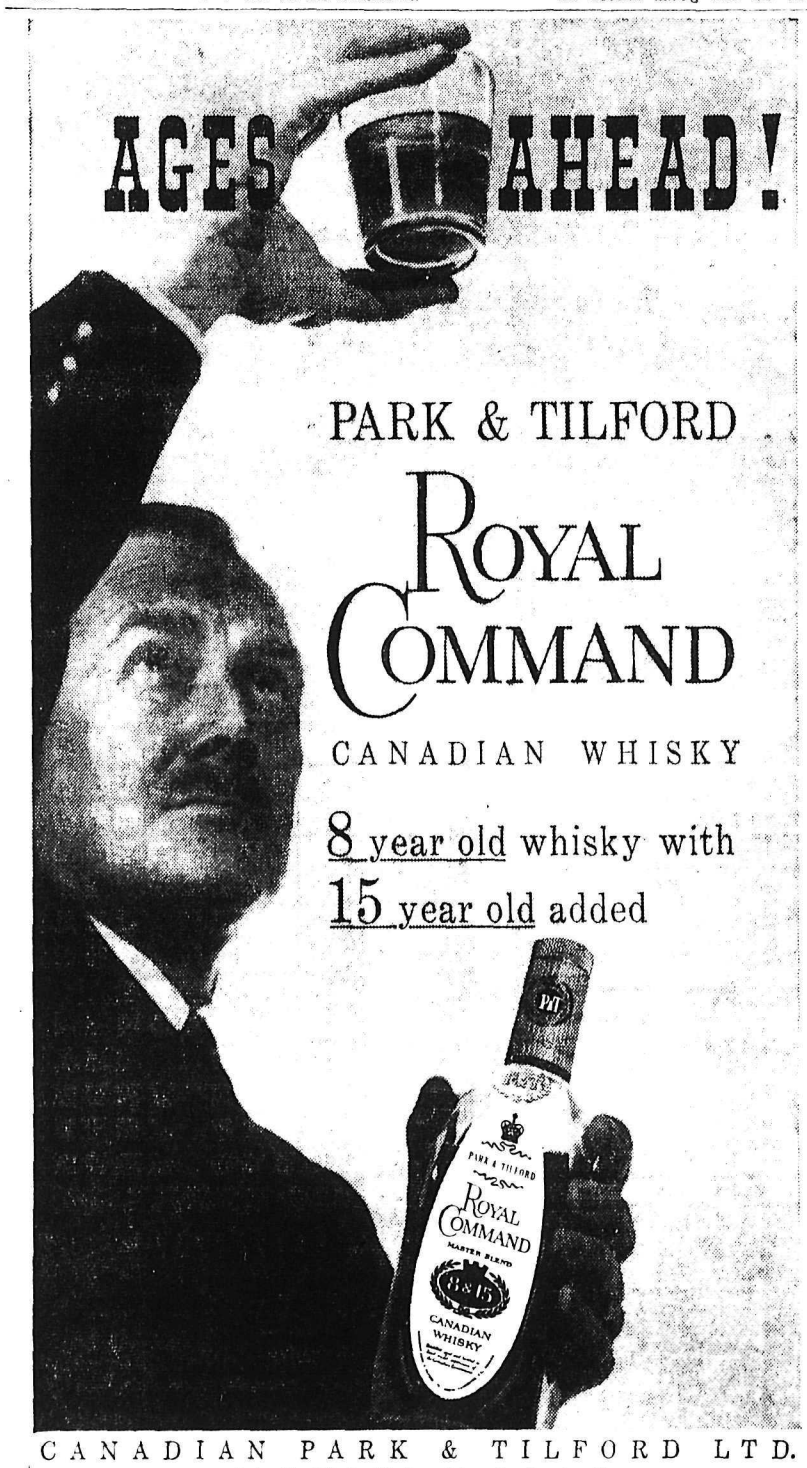

CANADIAN PARK & TILFORD LTD.
"A British Columbia Industry"
NORTH VANCOUVER, BRITISH COLUMBIA

This advertisement is not published or displayed by the Liquor Control Board or by the Government of British Columbia.

ELECTRIC MOTOR REWINDING
Service and Repairs
We Rewind All Size Motors and Armatures
See Us About All Types of INDUSTRIAL CONTROLS
Coleman Electric LTD.
Phone 2055 Nelson, B.C.

NELSON READY MIX CONCRETE LTD.
Phone 871
PREMIER SAND and GRAVEL LTD.

OUR LOWEST PRICE...
...YOUR BEST VALUE
MARATHON by GOODYEAR
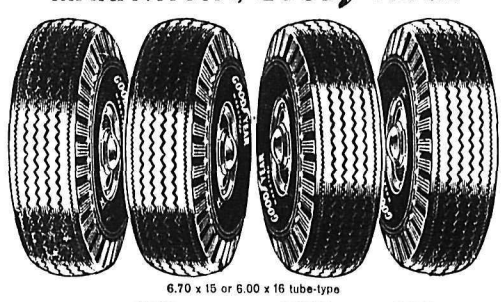
6.70 x 15 or 6.00 x 16 tube-type
10.88
plus recappable tire
The lowest price you'll get anywhere on a tire of this quality—all the needed features including durable 4 ply cord body and famous Goodyear tread design. And remember, the Goodyear name is your guarantee of quality and service! Drive in today!
GOODYEAR TIRES
ANDY'S TIRE SHOP
323 Vernon St. Nelson, B.C. Phone 1930

Columbia Trading Co.
907 Front St. Ph. 1511

Wallboard SPECIALS
1/8" Hardboard 4'x8' Panels $1.69
¼" Hardboard 4'x8' Panels $2.79

Plywood Sheathing
5/16" x 4' x 7' Panels
(D Grade)
Unsanded Fir, Waterproof Glue.
EA. $2.39

Asphalt Roofing Shingles
165 lb. Hexagon
Per 100 sq. ft. $10.95
210 lb. Square Butts
Per 100 sq. ft. $11.99

Common Nails
2½" - 4"
50 lb. ctns. $7.25

Just Arrived
FIBREGLAS INSULATION
2"x15" 100 sq. ft. Rolls
2"x23" 70 sq. ft. Rolls
3"x15" 153 sq. ft. Rolls

Columbia Trading Co.
901 Front St.
Phone 1511
Nelson, B.C.

L'IL ABNER

HI AND LOIS

BD BRADFORD

DONALD DUCK

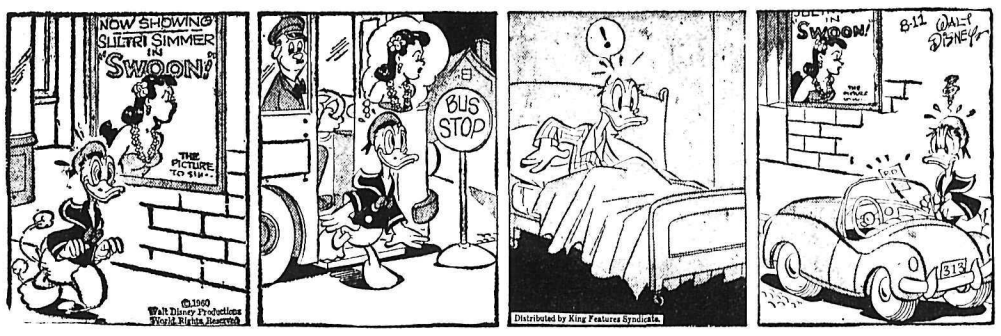

JULIET JONES

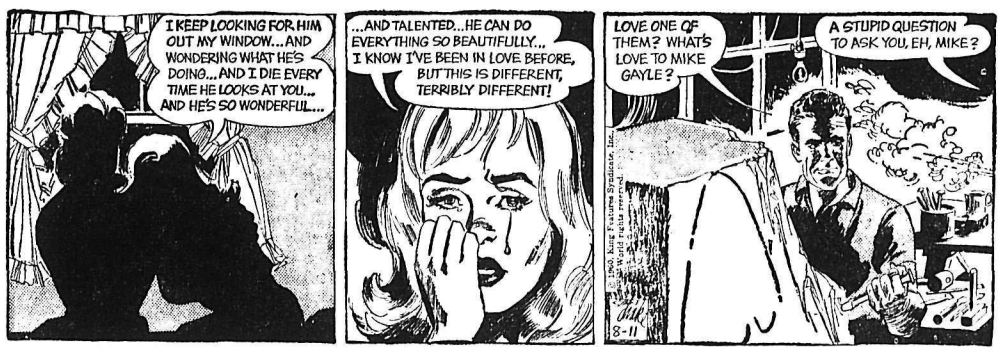

BLONDIE

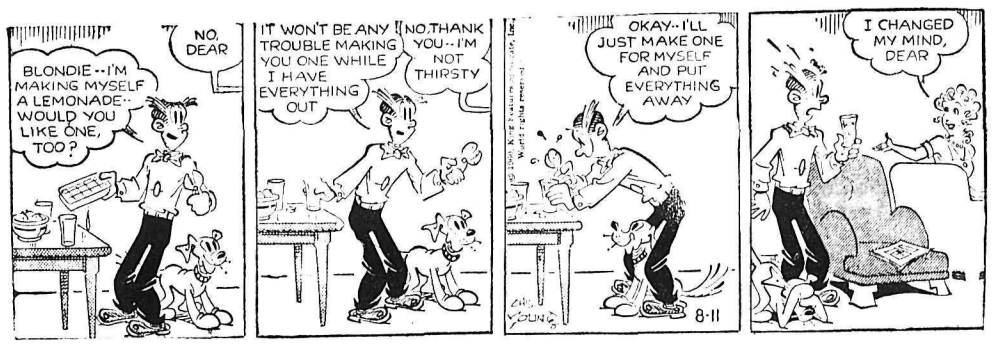

BUZ SAWYER

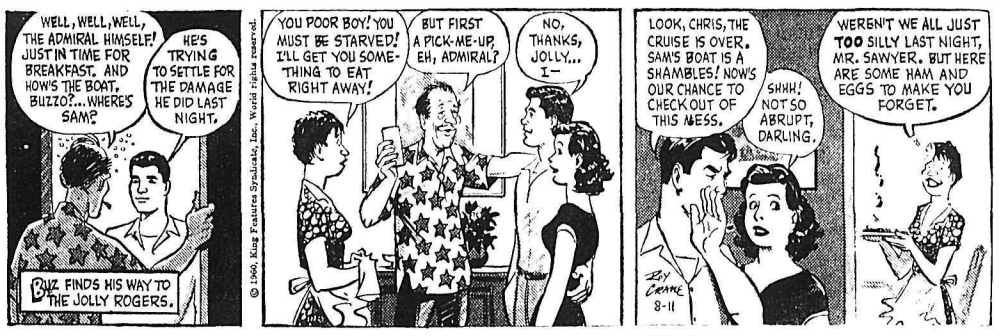

B. BAILEY

JIGGS

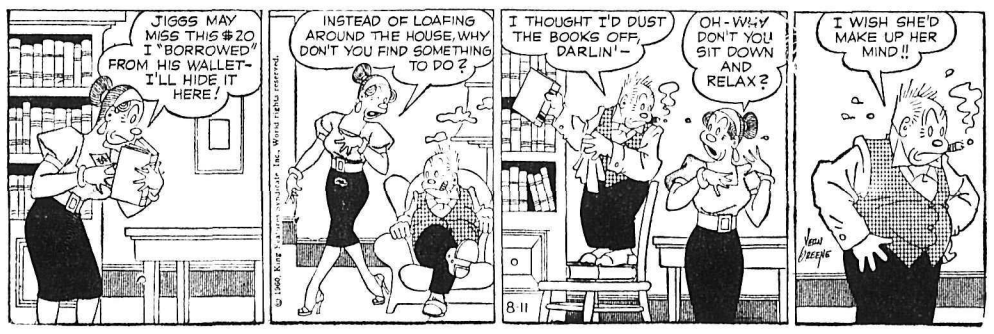

STOCK QUOTATIONS

The Daily News does not hold itself responsible in the event of an error in the following lists.

TORONTO STOCKS

(Closing Prices)

MINES	
Advocate	3.50
Aumaque	.07
Barnat	1.45
Bibis Yukon	.06½
Brunswick	3.20
Buffalo Ank	1.75
Buff Red Lake	.05½
Campbell C	6.65
Cassiar	11.87½
Chimo	.43
Chromium	4.75
Coin Lake	.12½
Coniaurum	.61
Cons. Discovery	3.00
Cons Halliwell	.50
Cons Mining & Smelting	18.25
Conwest	3.05
Copper Corp	.28
Craig	5.25
D'Aragon	.20
Donalda	.06
East Sullivan	1.73
Elder Gold	1.08
Falconbridge	30.00
Faraday	.84
Frobisher	.12
Geco	18.75
Giant Yel.	.10
Gunnar Gold	7.30
Headway	.29
Hollinger	20.62½
Hudson Bay	45.25
Inspiration	.26
Int. Nickel	53.12½
R J Jowsey	.26½
Kerr Addison	12.62½
Labrador	18.50
Lakeshore	3.45
Leitch	1.45
Lexindin	.02
Little Long Lac	1.66
Lorado	.54
Louvic't	.06½
Macassa	2.45
Madsen R. L.	2.60
Malartic G. F.	.75
Maritime Mining	.86
McMarmac	.05½
McKenzie R L	.19
Mining Corp.	11.00
Multi Mins	.30
New Alger	.05
New Bidlamaque	.07½
New Delhi	.09½
New Hosco	.69
New Jason	.06
New Lund	.13½
Noranda New	38.62½
Normetals	2.90
Norpax	.08
North Rankin	.58
Opemiska	6.50
Pickle Crow	.65
Preston E. D.	4.20
Quebec Copper	.07½
Quebec Lab	.03
Quebec Metallurgical	.65
Quemont	8.45
Radiore	.52
Rayrock	.49
San Antonio	1.11
Sherritt Gordon	3.05
Steep Rock	7.50
Sullivan Con	1.52
Teck Hughes	1.62
Temagami	1.50
Thomp-Lund	.66
Tombill	.41
Torbrit	.27
Trans Cont Res	.14½
United Keno	6.25
Upper Canada	1.05
Ventures	23.12½
Violamac	1.01
Waite Amulet	6.00
Wiltsey Goglin	.12½
Wright Hargreaves	1.05
Yale	.11½
Yellowknife Bear	.90
Young (H.G.) Gold	.81
Yukeno	.02½
OILS	
Banff Oils	1.20
Bailey Selburn	5.90
Calgary and Edmonton	14.75
Canadian Devonian	3.75
Cdn Highcrest	.22
Duvex	.05
Home A	8.25
Long Island Pete	.09
Midcon	.35
New Continental	.09½
Okalta	.34
Pacific Pete	.11
Petrol	.58
Ponder	.50
Place Oil	.48
Prov Gas	2.01
Royalite	6.75
Stanwell Oil	.35
Triad	2.45
United Oils	1.14
Yank Canuck	.02
INDUSTRIALS	
Abitibi	38⅞
Algoma Steel	31¼
Aluminum	28½
Analog	4¼
Atlas St.	21
B.A. Oil	27⅜
Bathurst Power	43½
Bell Telephone	45⅞
Brazilian	3.85
B.C. Electric 4s	75
B.C. Electric 4¾s	86¾
B.C. Forest	11¾
B.C. Power A	32¼
Burns A	13¼
Canadian Breweries	38
Canadian Canners	13¼
Canadian Celanese	20
Can. Cement	23
Can Chem Co	7
Canadian Dredge	13¼
Can. Curtis Wright	1.15
Can. Malting	23½
Can Oil	19½
Canadian Pacific Rly	24
Can. Packers B	45
Cockshutt	15⅞
Columbia Cellulose	4.10
Cons Gas	14½
Dist. Seagram	29¼
Dom. Foundries	42
Dom. Stores	60
Dom. Tar & Chemical	12¾
Dom. Textiles	9⅛
Famous Players	20½
Fanny Farmer	17½
Gatineau	36
Gatineau 5% pfd	105
Gen. Steel Wares	9
Goodyear pfd	43¼
Imperial Oil	32⅝
Imp. Tobacco	11⅝
Ind. Acc.	40¼
Loblaw A	27½
Loblaw B	38¾
Molson Brewery	22
Moore Corp.	46½
Page Hershey	24
Shawinigan	26⅛
St. Lawrence Corp.	17
Simpsons A	27½
Southam	20⅝
Standard Paving	15
Steel of Canada	66¼
Texaco	48¾
Union Gas of Can	13⅞
United Steel	5½
Western Grocers A	35½
Weston George	33¾
Woodwards A.	14¾

Release Man From Jail Mental Wing

MONTREAL (CP) — Laborer Robert Sauve, 23, was freed Wednesday after spending 41 months in the mental wing of Montreal's Bordeaux Jail.

Informed sources said prison officials have decided to release Sauve on the eve of the scheduled presentation of a write of habeas corpus seeking to have him freed.

Sauve, alias Pierre Dupont, alleges that he was held illegally for the 1,247 days.

The petition for the writ, directed against medical superintendent Dr. Arthur Huard of the jail, has already been filed.

Sauve contends in the petition that his detention in the mental wing since March 12, 1957, has been illegal. He was arraigned on charges of intimidation. None of the prescribed legal steps to authorize detention in the mental wing were taken ,the petition states.

The petition states that Sauve was arrested without a warrant or a written complaint and was held without bail after pleading not guilty.

There never was a resumption of Sauve's hearing which was illegally adjourned by several judges, it states. Court records showed that at each adjournment he was "under observation" but no entry indicated he was unfit to stand trial.

A group of Montreal lawyers entered the petition on Sauve's behalf.

MINISTER DUE

ARMSTRONG (CP) — Federal agriculture minister Harkness will pay his first visit to the Okanagan since taking his cabinet position when he takes part in opening ceremonies at the annual Interior Provincial Exhibition here Sept. 15.

VANCOUVER STOCKS

(Closing Prices)

MINES		
Beaver Lodge	.05¼	
Bralorne	5.10	
Cariboo Gold	.97	
Craig	5.35	
Giant Mascot	.27	
Granduc	1.18	
Highland Bell	1.31	
National Ex	.04	
Pend Oreille	2.30	
Quatsino	.14	
Reeves MacDonald	1.70	
Sheep Creek	.83	
Sherritt Gordon	2.90	
Sibbak Premier	.40	
Silver Ridge	.03	
Silver Standard	.18	
Sunshine Lardeau	.08	
Taylor	.12½	
Trojan	.11	
Western Exploration	.06	
OILS		
Calgary & Edmonton	.14	
Charter	.95	
Home A	8.25	
Okalta Com	.31	
Royalite	6.60	
Royal Can	.10	
United	1.13	
Vantor	.33	
INDUSTRIALS		
Alberta Distillers	2.00	
Alberta Distillers Vt	1.65	
B C Forests	11.62½	
B C Power	32.37½	
B C Telephone	45.00	
Canadian Collieries	7.25	
Crown Zeller (Can)	18.75	
Int Brew B	3.55	
Inland Nat Gas	1.20	
MB & PR	14.00	
Mid-West Cop.	.09½	
Trans Mtn	8.25	
Westminster Paper	33.00	
Western Plywoods	10.75	
UNLISTED		
Alta Gas Trunk	22.25	
Trans Canada Com	17.87½	
Trans Mountain Unit	8.12½	
West Coast Unit	84.00	
West Coast Vt	15.50	
BANKS		
Bank of Montreal	51.50	53.00
Can. Bank of Com.	51.50	52.50
Imp. Bank of Can.	58.25	59.25
Royal Bank of Can.	66.50	67.50
FUNDS		
All Can. Com.	6.26	6.89
All Can. Div.	4.88	5.39
Can. Inv. Fund	8.33	9.11
Commonwealth Int.	7.72	8.43
First Oil and Gas	3.33	3.64
Grouped Income	3.32	3.63
Investors Growth	5.62	6.63
Investors Mutual	10.66	11.54
Leverage	6.16	6.77
Trans Canada "C"	5.00	5.50

Net Earnings

By THE CANADIAN PRESS

Aluminium Limited, 6 mos. ended June 30: 1960, $21,819,000, 71 cents a share; 1959, $10,570,000, 35 cents.

International Nickel Company of Canada, Ltd., 6 mos. ended June 30: 1960, $43,902,000, $1.50 a share; 1959, $38,391,000, $1.31.

VANCOUVER (CP) — Richard Waveryk, 35, was revived by an inhalator squad Tuesday after being carried unconscious from a 2½-mile sewer tunnel. Waveryk was struck by a falling rock while working underground.

ON THE AIR

CKLN PROGRAMS — **1390 ON THE DIAL**

PACIFIC DAYLIGHT TIME

THURSDAY, AUGUST 11, 1960

5:59—Sign On
6:00—News
6:05—Farm Fare
6:15—Wake-Up Time
6:30—News
6:35—Wake-Up Time
6:45—Chapel in the Sky
7:00—News
7:05—Wake Up Time
7:25—Sports News
7:30—News
7:35—Wake Up Time
8:00—News
8:10—Sports News
8:15—Wake Up Time
8:30—Opening Markets
8:35—Wake-Up Time
8:45—The Archers
9:00—News
9:05—Morning Devotions
9:10—Birthday Book
9:15—At Her Fingertips
9:30—Alan's A.M. Spot
9:59—D.O.O.T.S.
10:00—News
10:05—Interlude
10:15—The Billy O'Connor Show
10:45—John Drainie Tells a Story
11:00—News
11:05—Story Parade
11:15—Food Facts
11:30—Sacred Heart Program
11:45—Musicale
12:15—Sports News
12:25—News
12:31—B.C. Farm Broadcast
12:54—News and Noon Markets
1:00—Vacation Time (CBC)
1:45—Vacation Time
1:55—News and Road Report
2:00—Vacation Time (CBC)
3:30—Vacation Time (CBC)
4:00—Vacation Time
6:00—National News
6:10—Sport News
6:15—Rawhide
6:30—The 20's Roar
7:00—CBC National News
7:30—Christian Science
7:45—Canada at Work
8:00—Couchiching Conference
9:00—Summer Festival
10:00—News
10:10—Sports and Weather
10:15—V.I.F. Comment
10:30—Eventide
11:00—Sign Off

CBC PROGRAMS

PACIFIC DAYLIGHT TIME

FRIDAY, AUGUST 12, 1960

6:00—Sharpe at Six
8:00—News
8:10—Sports News
8:15—Sharpe
9:00—BBC News
9:15—The Journals of Jeremy Jones
9:30—Morning Concert
9:59—D.O.O.T.S.
10:00—Morning Visit
10:15—The Billy O'Connor Show
10:45—John Drainie Tells a Story
11:00—House of Horton
11:15—Off The Record
12:15—News
12:25—Showcase
12:31—B.C. Farm Broadcast
12:55—Five to One
1:00—Pacific Express
1:45—Program Resume
2:00—Pacific Express
2:30—Trans Canada Matinee
3:30—Just Noodlin'
4:00—Court of Opinion
4:30—Tempo
7:00—National News
7:30—Evening Concert
8:00—Couchiching Conference
9:00—CBC Summer Festival
10:00—News
10:15—Musical Program
10:30—Rowland Pack Singers
11:57—News
11:00—Tuned to Dancing

TELEVISION FOR TODAY

PACIFIC STANDARD TIME

KHQ-TV — Channel 6

6:15 NBC News *
6:30 Front Page
7:00 Bat Masterson *
7:30 Producer's Choice *
8:00 Sea Hunt
8:30 Wrangler *
9:00 You Bet Your Life *
9:30 Highway Patrol
10:00 Manhunt
10:30 News
10:40 Late Movie: "Destroyer"

KREM-TV — Channel 2

5:00 Three Stooges
5:30 Rocky and His Friends
6:00 Newsbeat
6:30 Huckleberry Hound
7:00 Donna Reed *
7:30 Real McCoys *
8:00 Jeannie Carson *
8:30 The Untouchables *
9:30 This Man Dawson
10:00 Nightbeat
10:15 Channel Two Theatre
12:00 Dateline Europe
12:25 Nightcap News
12:30 Prayer and Hymn
12:35 Sign Off

KXLY-TV — Channel 4

9:00 I Love Lucy *
9:30 Clear Horizon *
10:00 Love of Life *
10:30 Search For Tomorrow *
10:45 Guiding Light *
11:00 Song Shop
11:15 University Profile
11:30 Susie
12:00 Take 4
12:30 As The World Turns *
1:00 Full Circle *
1:30 Houseparty *
2:00 Millionaire *
2:30 Verdict Is Yours *
3:00 Brighter Day *
3:15 Secret Storm *
3:30 Edge of Night *
4:00 Matinee
5:30 Big Playback
5:45 4-Star Report
6:15 Doug Edwards *
6:30 Amos n' Andy
7:00 Playhouse of Stars *
7:30 Johnny Ringo *
8:00 Zane Grey Theatre *
8:30 Markham *
9:00 Adventure Theatre *
9:30 To Tell The Truth *
10:00 Lock Up
10:30 Shotgun Slade
11:00 News
11:15 4-Most Feature

(Programs subject to change by stations without notice.)

DAILY CROSSWORD

ACROSS
1. Wanders about idly
5. Branch
9. Medieval helmet
10. Negotiate
12. Blue-red
13. Scope
14. Church projection
15. Hudson, for one
16. Sodium (sym.)
17. English poet
19. Roulette bet
20. Over (poet.)
21. Dust particle
22. Risked
26. Goes astray
27. Gaelic name
28. Mr. DiMaggio
29. Suspended
33. Pronoun
34. Distress call
35. Sandarac tree
36. African river
38. Rogue
39. Occurrence
40. Relieves
41. Concludes
42. Sorrows

DOWN
1. Business chart
2. Entertain
3. Furthers
4. Female saint (abbr.)
5. Wander
6. Food receptacle
7. Even (poet.)
8. Big-business manager
9. Wine receptacles
11. Annoyed
15. Currants
18. Meadow
19. Dickens' pen name
21. Philippine island
22. Insipid
23. Like a flood-time river bank
24. Swedish coin
25. —— Cupid
29. New York and Norfolk
30. Efface
31. Wheel hubs
32. Very (Fr.)
34. Dispatch
37. Army officer (abbr.)
38. Suburb of London

MENU SHEP
SALON CAMEO
PRANK ORMER
AN EARMARK
REGIMEN EN
ASPS BASE
SPILT TIPSY
TINE HOLE
AL BOULDER
CLAMORS LU
KOTOW LEAVE
SWIPE EAVES
SPED SUES

Yesterday's Answer

8-11

DAILY CRYPTOQUOTE — Here's how to work it:

A X Y D L B A A X R
is L O N G F E L L O W

One letter simply stands for another. In this sample A is used for the three L's, X for the two O's, etc. Single letters, apostrophes, the length and formation of the words are all hints. Each day the code letters are different.

A Cryptogram Quotation

N O Q V O R V S V G C F N ; F C R N K P V O R O L L K G S F N — G F A L H C X .

Yesterday's Cryptoquote: FOR MERCY, COURAGE, KINDNESS, MIRTH, THERE IS NO MEASURE UPON EARTH—BINYON.

(© 1960, King Features Syndicate, Inc.)

SMALL INVESTMENT - LARGE RETURNS

That's the Want Ad Story — PHONE 1844

YOU CAN NOW PHONE YOUR CLASSIFIED ADS IN UNTIL 5 P.M. ON SATURDAY

BIRTHS

SIMINOFF — To Mr. and Mrs. Sam Siminoff, 1117 Hall Mines Road, at Kootenay Lake General Hospital, August 9, a son.

KHADIKIN — To Mr. and Mrs. William Khadikin of Taghum, at Kootenay Lake General Hospital, August 10, a daughter.

PLOTNIKOFF — To Mr. and Mrs. Pete Plotnikoff of Slocan Park,, at Kootenay Lake General Hospital, August 10, a son.

HELP WANTED

2 CAR SALESMEN WANTED

Apply

PEEBLES MOTORS

CARETAKER FOR HOUSE WANted. Lady or couple. $15 a month and live in. Box 49, Slocan City.

HELP WANTED — FEMALE

AVON — WORLD'S LARGEST cosmetic company has immediate openings for energetic women to service excellent AVON territories in Nelson and rural areas, such as Procter, Kaslo, Riondel, Ainsworth, McMurdo, and other points north of Nelson. Part time work, earnings start at once. Write to — Mrs. E. C. Hearn, Box 14, R.R. No. 4, Kelowna, B.C.

WANTED — EXPERIENCED young lady for counter and booth service. Also one short order cook. Phone Creston Elliott 6-4231.

WANTED USHERETTES. APPLY Civic Theatre evenings.

PETS, CANARIES, BEES

K 9 REGISTERED KENNEL — clean and cool. Rates 50c per day and up. Trail-Fruitvale highway. Phone Fruitvale 3613.

HENRY

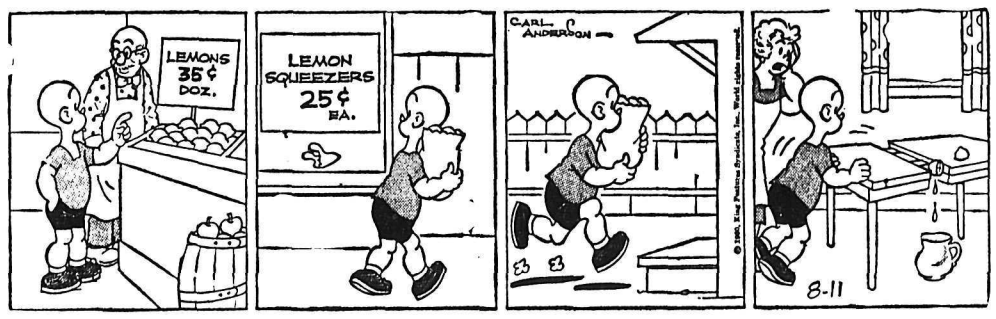

SITUATIONS WANTED

EXPERIENCED SEPTIC TANK cleaning. Low rates. Free inspection on tank and drain fields. Phone 161-L-1.

FOR ROOFING, CONCRETE work or repairs and alterations to buildings. Phone 1463-L.

CHESTERFIELD, RUG CLEANing. Dutch Cleaning Service — Phone 2190.

LARRY'S EXCAVATING — FILL delivered or removed. Phone 171.

Nelson Daily News

Circulation Dept., Phone 1844

Price per single copy 7c Monday to Friday, 10c on Saturday.

By carrier per week 35c in advance.

Subscription rates

By Mail in Canada Outside Nelson:	
One month	$ 1.25
Three months	3.50
Six months	6.50
One year	12.00
By Mail to United Kingdom or the United States:	
One month	$ 1.75
Three months	5.00
Six months	9.00
One year	18.00

Where extra postage is required, above rates plus postage

For delivery by carrier in Cranbrook, phone Mrs Stanley Willisson;

In Kimberley, A W Brown;

In Trail, Mrs Syd Spooner;

In Rossland, Mrs Ross Saundry.

BUSINESS & PROFESSIONAL DIRECTORY

A handy alphabetical guide to goods and services available in Nelson.

"WATCH IT GROW"

Ambulance Service

NELSON FUNERAL HOME
Ambulance Phone 53

Appliances

Furnace, Major Appliances, Etc
Tune-ups and Repairs
Phone 2333

D. McCUAIG SERVICE—NELSON

NELSON REFRIGERATION
Commercial Refrigeration Service
205 High St. Phone 1917

Assayers and Mine Representatives

H. S. ELMES, ROSSLAND, B.C.
Assayer, Chemist, Min Rep

Automobile Dealers

BEACON MOTORS LTD.
Pontiac - Buick - Vauxhall and GMC Trucks
701 Baker Phone 578-579

BILLS' MOTOR-IN LTD.
(Studebaker - Lark)
213 Baker Phone 1234

CITY AUTO SERVICE LTD.
Dodge - DeSoto Sales & Service
Granite Rd Phone 447

RENAULT SALES & SERVICE
at Frank's Auto
Phone 2195 295 Baker St.

NORTH SHORE SERVICE
(Standard - Triumph)
Across Lake Phone 1841

PARKVIEW MOTORS LTD.
(Rambler - Volkswagen)
323 Nelson Ave Phone 1454

STAR AUTO SERVICE LTD.
Borgward Sales and Service
Ymir Rd. Phone 1648

Beauty Shops

THELMA'S BEAUTY SHOPPE
577 Baker Phone 244

Building Supplies

BEE BUILDING SUPPLY LTD.
301 Baker Phone 1704

BURNS LUMBER CO. LTD.
602 Baker Phone 1180

COLUMBIA TRADING CO.
901 Front Phone 1511

Cameras and Photo Supplies

RAMSAY'S CAMERA STORE
497 Baker St. Nelson Phone 106

Engineers and Surveyors

RAY. G. JOHNSON
B C Land Surveyor and Engineer
1015 Eighth St., Nelson Ph. 144-R

BOYD C. AFFLECK, MEIC
B C Land Surveyor, P Eng (Civil)
218 Gore St Nelson Phone 1238

G. W. BAERG, B.C.L.S.
373 Baker St. Nelson
Phone 1118 Res. 2315

ALEX CHEVELDAVE
B C Land Surveyor — Phone 5342
448 Columbia Ave., Castlegar, B C

Equipment

BINGHAM EQUIPMENT CO. LTD.
Complete Line of New and Used
Logging — Sawmill
Construction Equipment
Terms
Rental — Rental-Option
LARRY HEWLETT
Box 2191 Cranbrook, B C
JU 6-3870

Fuel

QUEEN CITY FUEL
524 Railway Phone 1518

Garages

ALLEN MOTOR SERVICE
Cor 7th at Davies Phone 1798

LARRY'S B.A. SERVICE
Anderson and Front Phone 85

Neighborhood Stores

SUGAR BOWL GROCERY
902 Josephine Phone 1370

CAPITOL GROCERY & MEATS
Open Monday 551 Ward Phone 831

Painting - Decorating

PETE'S PAINTING & DECORATING
Industrial and Commercial
P.O. Taghum, B.C.

GORDON SUTHERLAND
Painting and Paper Hanging
Phone 1999 R. R. 1

Telephone Answering Service

TELEPHONE ANSWERING SERVICE
Nelson - 2333

PUBLIC NOTICES

Government of the Province of British Columbia

DEPARTMENT OF HIGHWAYS

Nelson-Creston Electoral District

BRIDGE PROJECT NO. 253
KOOTENAY RIVER BRIDGE
Southern Trans-Provincial Highway

CONTRACT NO. 2
FABRICATION AND ERECTION OF STEEL SUPERSTRUCTURE

NOTICE TO CONTRACTORS

Sealed tenders, marked "Tender for Bridge Project No. 253 — Kootenay River Bridge — Contract No. 2," will be received by the Minister of Highways in his office at the Parliament Buildings, Victoria, B.C., up to 2:00 P.M. (Pacific Daylight Saving Time) on *Thursday the 22nd day of September, 1960*, and opened in public at that time and date.

Plans, specifications, and conditions of tender may be obtained from the Department of Highways, 635 Burrard Street, Vancouver 1, B.C., or from the undersigned for the sum of ten dollars ($10.) which is not refundable.

EACH TENDER MUST BE ACCOMPANIED BY A CERTIFIED CHEQUE OR A BID BOND IN AN AMOUNT EQUAL TO FIVE PER CENT (5%) OF THE TENDER PRICE. THIS CHEQUE OR BOND SHALL BE FORFEITED IF THE TENDERER DECLINES TO ENTER INTO CONTRACT, IF A BID BOND IS USED, A PERFORMANCE BOND IN THE AMOUNT *OF ONE HUNDRED PER CENT* (100%) OF THE TENDERED SUM, IN A FORM ACCEPTABLE TO THE MINISTER OF FINANCE, MUST THEN BE PROVIDED BY THE SUCCESSFUL BIDDER PRIOR TO THE AWARD OF THE CONTRACT. IF A DEPOSIT CHEQUE IS USED IT SHALL BE RETAINED AND FORFEITED IF THE CONTRACTOR FAILS TO CARRY OUT THE WORK CONTRACTED.

Tenders must be made out on the forms supplied and enclosed in the envelope furnished.

Tenderers must submit with their tenders a list stating the type, capacity, and present location so that inspection can be made if necessary of the equipment in their possession or at their disposal which is immediately available for the carrying out of the work within the time limit specified without in any way curtailing or delaying any Department project that may be under contract at this date. No tender will be considered which does not contain this information.

No tender will be accepted or considered which contains an escalator clause or any other qualifying conditions and the lowest or any tender will not necessarily be accepted.

It is preferred that tenderers submit with their tenders a schedule of proposed construction operations showing estimated monthly progress for each phase of the construction work.

F. T. BROWN,
Chief Engineer
Department of Highways,
Parliament Buildings,
Victoria, B.C.
File No. 637
August, 1960

WANTED MISCELLANEOUS

WANTED: PEELED CEDAR poles loaded on cars 35 to 75 feet long Dumont 1164 West 32nd Ave Vancouver B C

WANTED — CEDAR POSTS, split and rounds ready to load Apply Box 515 Daily News

WANTED — CLEAN COTTON rags by Nelson Daily News

MACHINERY

PROTO MECHANICS TOOLS
Guaranteed tools — Wrenches— Pliers — Punches — Screwdrivers
Stevenson Machinery Ltd.
Nelson

FOR SALE, D-6 CAT, 5R SERIES with hydraulic angle dozer and winch in good condition. Phone 247-X Nelson

WANTED TO RENT

2 OR 3 BEDROOM HOUSE IN good condition. Gas or oil heat. By Sept. 1. No children. Phone 1145-X.

GARAGE ANYWHERE WITHIN reason. Phone Harry at 72 or call at B.A. Oil, 91 Government Road.

PROPERTY, HOUSES, FARMS, ETC., FOR SALE

$16,500 — CASH DOWN $6280, monthly balance at $87.50 including taxes. *Tenth Street location*, 3 bedroom home with "centre hall plan." This home has oak hardwood floors throughout, an L-shaped living room with dining room. Yes! It has what you've always wanted. — A fireplace, another exceptional feature of this fine home is a full basement which is completely tiled . . . where you and your family will be enjoying ping-pong, dancing and parties. Automatic oil heat gives you comfort throughout the entire house. That busy husband will enjoy the easy-to-maintain lot. — Has paved street to the front door. You may take possession by Sept 1, 1960. William Kalynuk Agencies, 534 Josephine St. Phone 1777.

ROBERTSON AVENUE —HERE'S a nice 3 bedroom home, with large living room, a nice kitchen with large dinette. The lot is 75' x 120' and beautifully landscaped in lawns, flowers and shrubs, with garage drive in from the avenue. Oil furnace in basement. Taxes only $82.00. Full price $8,750.00 with $2,000.00 down and $50 month and 6%. T. D. Rosling and Son Ltd., 717 — J. B. Brown. Eves. 1035-X.

MOVING TO VANCOUVER ? Let's make a trade. Knight Road and 32nd; four bedroom home with suite in basement. Two corner lots. Close to schools. Furnished $1,000.00 extra. F.P. $15,700.00. Owner's equity $4,800 Bal. $90.00 mo. includes interest. Will trade for smaller home in Nelson. T. D. Rosling and Son Ltd., 717 or eves. 1035-X.

LISTINGS — HAVE YOU BEEN wanting to sell your property? We require properties of every description. It costs nothing to list. Kindly give us a phone call or come in personally. William Kalynuk Agencies, 534 Josephine St., Nelson, B.C. Phone 1777

FOR SALE — EXCEPTIONAL Bay Revenue property, one block from Baker Street, six housekeeping units — oil furnace, natural gas cooking ranges, refrigerators, furnished, every 13th net. F.P. $13,500.00 — terms. Phone 632 during business hours.

FAMILY STYLE DWELLING ON 4 corner lots in Hill, 3-5 bedrooms, full basement, oil forced H.W. furnace, fireplace, double garage, immediate possession. Price $19,750 with 4 lots. Low down payment. T. D. Rosling & Son Ltd., 538 Ward St., Phone 717.

LAKESHORE PROPERTY WITH cabins, near Nelson bridge. Owner says he has too much property. — Reasonable down payment and full price entertained. William Kalynuk Agencies, 534 Josephine St., Nelson, B.C. Phone 1777.

ROBSON — FULLY MODERN home with 7 rooms and bathroom; full basement; oil furnace, garbage burner. Ideal for children; 3 acres, fruit trees, garage and large workshop. Phone Castlegar 4531

WANTED TO BUY — A SPLIT level house and property, or business such as cafe or woodworking shop. If party accepts my 22' cabin cruiser deluxe worth $4500 as down payment. Write K. Colke, Kootenay Bay.

SUBSTANTIAL TWO - STOREY split level concrete and frame building with approx. 5,000 square feet of storage area. Located at Robson on paved highway and adjacent to Government wharf. Apply to D. Carter, Robson.

STUCCOED 4 BEDROOM HOME Bathroom, living, dining rooms, kitchen $11,000. Wong Wing, 820 Silica.

ATTRACTIVE HOUSE, 3 BEDrooms, bathroom, kitchen, parlor, dining room. $8,000. Wong Wing, 820 Silica.

HOUSE IN EXCELLENT LOCATION 4 bedrooms, oil furnace, grounds landscaped, fruit trees, garage. Apply 612-5th Street

FOR SALE: MODERN 3 BEDroom house, full basement, 1 acre land. $6500 Down $3000. Ph. 138-X, Salmo, B.C.

FOR SALE — ON NORTH SHORE. 5 rooms and bath on large lot. Phone 303-L.

TWO BEDROOM HOUSE DOWNtown. Easy terms. Phone 303-L.

LOT 60X120. CALL 924 DAVIES. Phone 1549-L.

SMALL HOUSE ON TWO CORNER lots. Uphill. Ph. 1674-L.

TRAILERS

1958 - 45' BY 10' TRAILER, FULLY modern. $4500 equity. Will sell for best offer and take over contract. Contact McMillan's Store, Salmo.

FOR SALE MISCELLANEOUS

300 WEATHERBY AND .338 MAGnum rifles. Imports from Liege, Belgium. .303 BR Jungle Carbines, new and used. .3006 and .303 Army amo mfg. by Winchester $2.50 box of 20. Reloading supplies. Gunsmith. Norm's Sport Shop, 171 Baker. Ph. 385.

FOR SALE — TV, FRIDGE, double bed, single beds, twin or bunk beds, washer and dryer, metal desk and chair, boat and motor and many more items. Sacrifice prices. Owner leaving town Sunday. Come and make an offer. 609-5th St.

PROPANE GAS $6.00 PER 100-LB cylinder. Delivered to any house along the road between Kaslo and Nelson bridge. Why pay more? E. H. Morphet, Box 506 or phone 145 or 52-X Kaslo.

GARDEN TOOLS — SPADES, shovels, etc.; McClary Herald box stove, heaters, tables, other household items. For quick sale, Thursday, Friday, and Saturday only. On display at 798-7th St.

FOR SALE ONE COLEMAN OIL furnace, 68,000 BTU, 3 years old. Complete with pipes, registers, etc. Cheap for cash. Ph. 133 days 122-X nights.

BARBECUE WITH HOOD, ELECtric spit, used 4 times, 40 lbs charcoal, $25. Cycles oil conversion unit, $25. Phone 472, South Slocan.

WOOL FOR SALE — 60¢ PER LB This year's shearing. Phone EL 6-2530. Mr. L. A. Hobden, Lister, B.C.

GRAVITY OIL FURNACE, "FAWcett," 50,000 B.T.U. Rollaway bed with spring filled mattress. Phone Trail 1373-R.

DRY WOOD IN STOVE LENGTHS. $13 per cord in 2-cord lots, single cord $19, birch $22. Phone 693, P. Iwanik, Proctor.

PORK FOR SALE, WHOLE OR half cut and wrapped. Newdale Farm, Creston, B.C. Ph. EL 6-2125.

ALL STEEL FURNACE AND automatic stoker complete with blower. Phone 1183 after 6 or write Box 773 Daily News.

1 WHITE PORCELAIN BATHtub, taps and fittings, and 1 bath 2 inch round player. Phone 2116 after 5 p.m.

PORK FOR SALE, WHOLE OR half, 53c per lb. delivered in town. Phone 171.

LARRY'S BLACK LOAM TOP soil. Immediate delivery. Free estimates. Phone 171.

FOR SALE — MENDELSSOHN piano and other furniture. 1373 Hall Mines Rd.

1 D-44 McCULLOCH CHAIN SAW. Never used. Phone 63-M, Salmo.

HEALTH FOOD CENTRE OPEN day and evenings. 924 Davies St

BARGAINS — 60' 3 INCH PIPES E. Nord, Ymir, B.C.

5 POOL TABLES AND COUNTER with 6 stools. Phone 1453-L.

AUTOMOTIVE, MOTORCYCLES, BICYCLES

Triumph-Herald
CONVERTIBLE
Now in Nelson and On Display at
North Shore Service
N. End Toll Bridge Ph. 1841

COTTONWOOD WRECKAGE SERvice English and Canadian used car parts. '56 GMC ½ T Pickup parts and '53 Ford parts. Phone 2100, Box 382, 24 Ymir Road, Nelson

'48 PONTIAC SEDAN. MUST SELL — owner transferred. Mechanically excellent. New tires and battery. Radio, heater, asking $250.00. Phone 1657-L.

3-TON HEAVY DUTY CHEV. LOGging truck with Columbia trailer for sale or rent. Good cond., good tires, long and short ridge. Box 7622, Nelson News.

FOR SALE LOGGING TRUCK IN top condition with logging bunks ready to log. Ford F-900. Apply Box 7769 Daily News.

MUST SELL '59 RENAULT, BODY been repaired. Mileage 10,000. Very good second car for $850. Phone 857-R.

1955 FORD CUSTOM LINE AUTO. radio, will consider trade. Phone 1624-L after 5.

WANTED—'52-'54 2 DOOR COUPE or hardtop, Chev or Pontiac. Phone 434-R-2.

WE PAY CASH FOR GOOD USED cars McElroy Motors Ltd

LOST AND FOUND

LOST — FROM LAKESIDE PARK Monday, Boy's "bike", red frame 2 white fenders, large carrier. Phone 658-R and reward

LOST — PAIR OF BIFOCAL GLASSES. Finder please phone 1312 L

RENTALS

AIR CONDITIONED HOUSEKEEPING AND SLEEPing rooms, weekly, monthly rates. Dishes, linen supplied; parking. Allen Hotel, 171 Baker.

THREE BEDROOM DWELLING convenient Vernon St. location, $65. *Also 2 bedroom apartment* with range $45. T. D. Rosling & Son Ltd., 568 Ward St. Phone 717.

HALF MODERN DUPLEX CONsisting of 4 rooms and bath, electric stove, *North Shore at 6 mile.* $50.00 per month. T. D. Rosling & Son Ltd., 568 Ward St., Ph. 717.

BRIGHT, CHEERY 3 RM. APT.— heated, fully furn. incl. stove, *fridge and wash facilities. Close* in. $50 per mo. Ph. 2079 after 5.

PARTLY FURNISHED THREE roomed heated apartment. Available September 1. Apply 1019 *Latimer Street.*

3 LARGE ROOMS AND BATH, priv. entrance. Wired for range. 115-A High St. Apply Hagen at Harrop.

5 ROOM UPPER DUPLEX — 2 large bedrooms. Available immediately. $75 monthly, heated. 920-4th St. Phone 1147-X.

FOR RENT — 3 ROOM SUITE, North Shore. Heat and hot water supplied. $35 per month. Phone 784-L-1.

3 ROOM FURN. OR UNFURN. apt. Heat and water supplied. ½ block off Baker. Ph. 1184-Y or 1184-X. 414 Falls. St.

3 RM. MODERN, SELF CONtained apt., unfurn., central Heat and hot water. Adults. Ph 2106-L.

FOR RENT — CABINS ON THE Lake. Mrs. J. Nuyens. Phone 782-R-1.

3 BEDROOM HOME, CENTRAL location. $50 per month. Phone 2155-R.

HOUSEKEEPING ROOM — GAS cooking. With or without linen. Apply 140 Baker

CLASSY BED-SITTING ROOM, kitchen and bathroom suite. Ground floor, unfurn. Phone 130.

3 ROOMS AND BATH, COMpletely furnished. Heat and hot water supplied. Ph. 1052-R.

FOR RENT — HOUSEKEEPING room, $18 per mo. Phone 405-L

COOL THREE ROOM APARTment, unfurnished. Ph. 1022-L

LIGHT HOUSEKEEPING AND sleeping room. Ph. 1077-X.

3 ROOM WELL FURNISHED suite. Close in. Phone 1453-L

3 ROOM FURN. APT. HEATED Garage, close in. Ph. 653-R.

BOATS and ENGINES

BARGAIN — BUY
BOAT --- BOAT
BUY — BARGAIN

13-Ft. Moulded Plywood Boat, Boat Trailer, 25 H.P. Scott Outboard Motor With Electric Starter.

YOU WILL NEVER GET A BETTER BUY

Regular Price $1500
Sale Price $1000
SAVE $500

Call, Write or See
H. "Fritz" Farerholtz,
Alec McDonald, Gordon Coutts

MAC'S
Welding & Equipment Co. Ltd.
514 Railway St. Phone 1402

FOR SALE: 1959 THUNDERBIRD Blackhawk Fibre Glass Cabin Cruiser, 19 feet with 7' 9" beam. Fully equipped including bunk cushions, lights, flying bridge, convertible top with side curtains and cockpit cover, fuel tanks with 85 gallon capacity, speedometer and tachometer and including 1959 Mercury 50 h.p. outboard and and Holsclaw tandem trailer. New demonstrator—save $1890.00 on this unit. Len's Automotive, Penticton, phone HYatt 2-6348.

22' CABIN CRUISER — NEW 126 H.P. Chrysler, sink, stove, mahogany finished, push button control. For sale or trade for ? Phone Kootenay Bay 1-F.

14' FIBREGLASS RUNABOUT complete with hardware and controls. 25 h.p. 1959 Scott Atwater outboard. Ideal for family and water skiing. $700 Phone 1998-Y.

14 FT RUNABOUT, COMPLETEly equipped with 15 h.p. motor and trailer. Gift at $825. A. A. Lambert, Kinnaird, B.C.

12 H.P. VIKING OUTBOARD MOTor, $95. 745 Baker.

LIVESTOCK, POULTRY AND FARM SUPPLIES, ETC.

COW FOR SALE, FRESHENED 2 mon. 1st calf, quiet and good milker. *John Poje, Silver King* Rd. Ph. evens. 617-L.

13 HEAD OF CATTLE, 11 BRED sows. Pork 28c per lb. A. Townsend, Box 207, Fruitvale.

MILKING COW FOR SALE — Bill Lebidoff, Pass Creek, Box 31, Castlegar, B.C.

ROOM AND BOARD

REFINED, QUIET BUSINESS girl. Available Sept. 1. Ph. 1894.

BUSINESS OPPORTUNITIES

8 SUITE APARTMENT BLOCK, 4 suites furnished, all suites rented, gas heated, laundry, automatic washer, low taxes, good reveune. Ideally located one block from business district in Trail, B.C. Good investment for retired couple. Will pay for itself in a few years. Selling for health reasons. Box No. 1290, Daily News.

INDEPENDENT OIL COMPANY expanding. Need outlet. Will buy oil lease. P. O. Box 6218, Hillyard Station, Spokane, Washington.

MARKET TRENDS

NEW YORK (AP)—The stock market scored its fifth straight small advance Wednesday with steels leading the rally.

But aircraft-missile stocks declined. Boeing was actively traded and off 1 and General Dynamics was off 1½.

These losses were overshadowed by gains of 1⅜ by U.S. Steel, 1 by Republic Steel, 1¼ by Jones and Laughlin and 2¼ by Lukens. Rubbers, chemicals, rails, tobaccos and most motors and metals also were higher.

Active leaders included Lionel Corp., up 3⅜, and Bulova Watch up 3⅛. NAFI dropped 1¾.

Among Canadian stocks, Canadian Pacific rose ⅜, Hudson Bay Mining rose ¾ and Dome Mines fell ⅜. Aluminium Ltd. rose ½.

On the American exchange, Shawinigan rose ⅜, *others less.*

MONTREAL (CP)—Prices remained firm on the Montreal and Canadian stock exchanges at the close of light trading Wednesday.

Dominion Glass led winners, up 2 at 68. Dominion Foundries at 41¾. Quebec Telephone at 32 and Fleetwood at 11 all gained one point. Molson A at 22⅞ added ⅞ and Pacific Petroleum at 11, Alberta Gas Trunk at 21¾ *and Gatineau Power at 35⅞* all climbed ¾.

Losers were led by the infrequently traded Ford of Canada which plunged 14½ to 126½. Bathurst Power B at 35 slipped ⅞.

In mines, Falconbridge Nickel at 30 gained ½, Hollinger added ⅜ at 20⅝ and Aluminium at 28⅜ lost ⅜.

TORONTO (CP)—Most sections of the stock market scored good gains Wednesday after a day of moderate trading.

Industrials, base metals and western oils moved hand-in-hand, while golds lost.

Dominion Foundries and Page-Hersey both gained a point at 42 and 24 on the prospect of pipeline orders to export Alberta's natural gas to the United States.

Atlas, Stelco and Westeel all gained ½ at 21, 66¼ and 13¾.

Papers, too, found fractional support, with St. Lawrence and Price Brothers both up ½ at 26⅛ and 38½.

Utilities were mixed: Gatineau Power up ⅞ at 36, B.C. Telephone off ½ at 45.

Among individual stocks, Ford of Canada gained six points at 128, Federal Grain improved 2½ at 45, and Alberta Gas moved ahead 1⅛ at 22⅜.

Ventures led mines higher after a poor start—up ½ at 23⅛. Dome lost ⅞ at 19, and Hudson Bay was off ½ at 45¼.

Western oils retained their popularity for the third successive day, led by Pacific Petroleum with a gain of ¾ at 11.

Canadian Devonian was up 65 cents at $3.75, while Home B was off 35 cents at $7.45.

Crippled Pilot's Sweetheart Hopes For Happy Wedding Day

NEW WESTMINSTER, B.C. (CP)—A former Dutch air force pilot, confined to a wheelchair as a result of a crippling accident, is patiently awaiting the opportunity to marry the childhood sweetheart who crossed an ocean and a continent to be near him.

Hendrik (Hank) Houdman, 25, who came to Canada in April, 1958, says his pride will not allow him to marry his fiance, Janke Mollema, 22, until he can get a job and support her.

A few months after his arrival here Hendrik suffered a broken neck when he dived into a lake and struck a log. He now is going through the painful stages of learning to walk again.

WON'T GIVE UP

"I'll keep at it, keep trying to walk," he said. "Maybe it will take 10, maybe 20 years, but I'll never give up. For a while they thought I couldn't live and look at me now."

Janke (Dutch for Jane) and Hendrik became engaged in their native village of Thesinge, Holland. When Hendrik was discharged from NATO forces he decided to come to Canada to work as a commercial pilot, then send for her.

After the accident, his life hung in the balance for two weeks. Then Hendrikous Van Andel, minister of New Westminster's Christian Reform Church, asked Hank whom he would most like to see.

"Janke," he whispered from his hospital bed.

TRAVEL FUND

Janke received a telegram asking her to come at once but she didn't have the money. The local doctor canvassed the villagers and in two days raised $700.

Janke arrived here two days before Hendrik's condition reached the point of crisis. She remained at his side throughout.

"I hadn't been told what was wrong with Hank," she said. "I was shocked to find him lying on his stomach, his head shaved, a weight on top of his head and completely paralyzed."

Three months later he was sitting in a wheelchair. Today he looks after himself and his arms are as strong as ever. He has metal braces on his legs.

VISITOR'S PERMIT

"I don't mind the wheelchair," she said. "If I didn't love Hank it would be different but I've loved him ever since I was 16. Someday he may walk again."

On compassionate grounds, her visitor's permit has been extended and she is working as a nurses' aide in a local hospital. But her permit expires in July and if Hank hasn't a job by then and they are not married, they may both have to return to The Netherlands.

They want to stay in Canada. Hank says it will take a long time for him to get a car and other things he will need if he is to work in Holland. In Canada it wouldn't take so long.

"*That's why it is so urgent* I get a job. To remain in Canada will give me a chance to be an independent man again."

World Briefs

CLOUDBURST FLOODS CITY

CINCINNATI (AP)—More than four inches of rain fell on Cincinnati Tuesday night during a violent rain and electrical storm. Some areas of the city reported water three to four feet deep flowing through the streets. Hundreds of basements were flooded, even in the downtown area. In the Cincinnati Enquirer building a large quantity of newsprint was ruined or damaged by water.

NIXON-KENNEDY DEBATE

NEW YORK (AP)—Agreement has been reached that Vice-President Nixon and Senator Kennedy should meet in live debate on television and radio. Representatives of the two presidential candidates discussed it Tuesday with executives of four U.S. networks—NBC, ABC, MBS and CBS. "It was agreed that live debates between the two major candidates are desirable," said a joint statement.

CHURCH ART — "St. Michael and the Devil," one of the last pieces of sculpture by the late Sir Jacob Epstein, is on wall of the new cathedral rising at Coventry, Eng.

SKOOKUM BINDERS

From $5.25 and up

. . . Excellent finish
. . . Choice of types, sizes and colors
. . . Heavy zippers, new stronger gussets

It's Time To Start Thinking About Your

SCHOOL SUPPLIES

For a Complete Stock It Pays, As Always, To Shop at

MANN DRUGS LTD.

News of the Day

RATES: 30c line, 40c line black face type; larger type rates on request. Minimum two lines.

Cutest Souvenirs in Town
HOBBY SHOP opp. Bus Depot

Trail Business College
New Term Begins September 6.

ELECTROLUX SALES, SERVICE
512 Richards St., Ph. 1108, Nelson

Kiwanis meeting Saturday at Geo. Latta summer home.

Huge stock of boys' pants, all sizes
Amazingly low prices.
EBERLE'S on Baker Street

Cotton Print Clearance
reg. 55c now 29c
STERLING HOME FURNISHERS

KASLO - SLOCAN VOTERS
Please read the notice in this issue about an event of importance to all.

Good Baker St. Store Location. For rent to suitable party. Write Box 7704 Daily News.

Phone 263
SNAPPY SERVICE
For your hauling needs.

Leaving for Winnipeg Aug. 14
Room for 2 passengers.
Phone 253-X after 5.

Important Meeting
All members of Nelson Maple Leaf Co-op be at Room A, Civic Centre Friday, 9:00 p.m.

Indian Sweater Draw
Card Party — Whist, Bridge
Women's Institute Hall, Balfour
Aug. 12, 8:30 p.m. Admission 50c

The big ones are biting
Replenish your fishing tackle from our complete stock.
WOOD VALLANCE HARDWARE

Lockers For Rent on Annual or Semi-Annual Basis. Rent Now and Save. City Locker Plant, 611 Front St.

HOUSEHOLD APPLIANCE REPAIRS and SERVICE
Phone D. McCuaig
Week Days 2333
Nights and Holidays 622-Y

Fancy English 4 and 6 cup teapots. Starting at only $1.75.
Electric water kettles priced from $9.50.
HOME FURNITURE EXCHANGE

Notice of Annual General Meeting and Nominating Convention of NELSON-CRESTON LIBERAL ASSOCIATION
to be held 7 p.m., Friday, Aug. 12 at Canadian Legion Hall, Nelson.
All Liberals and supporters urged to attend.

IN MEMORIAM

CURRAN — In loving memory of John Andrew Curran, who passed away August 11, 1959.
We, who loved you, sadly miss you
As it dawns another year.
In our lonely hours of thinking,
Thoughts of you are always near.
— Ever remembered by his wife, Thurza, and sons, Jimmie, Harold and Bill.

FUNERAL NOTICE

PHILLIPS — Funeral services for the late Mrs. Elizabeth S. Phillips will be held in the Memorial Chapel, Nelson Funeral Home today (Thursday) at 11 a.m. Rev. E. Donovan Jones will officiate and cremation will follow. Friends wishing to pay their last respects may do so until 10:30 today. Arrangements entrusted to Nelson Funeral Home.

EX-TV STAR PARENT

HOLLYWOOD (AP) — Teenage Tommy Rettig, former child star of the Lassie television series, and his wife are parents of a baby boy. Rettig, 19, and his wife, Darlene, 16, named the seven - pound, 13 - ounce infant Thomas Eugene. He was born last Sunday.

Ike Hints He May Attend UN Meeting

WASHINGTON (AP) — President Eisenhower held open Wednesday the possibility that he may take part in some United Nations meeting on disarmament if he decides his personal attendance is necessary.

Eisenhower discounted the possibility of a private talk with Soviet Premier Khrushchev if Khrushchev heads the Russian delegation to the UN—but again the president held the door open.

He said he would be prepared to see Khrushchev if he thought that would be useful. But he explained he had considered the possibility so remote that he had not really thought about it.

Under questioning at his press conference, Eisenhower said he would invite Khrushchev to Washington if he thought it would serve any useful purpose. He called the likelihood remote.

Eisenhower also said he has found the negotiations with Russia at Geneva on a nuclear test ban treaty disappointing and discouraging.

If the negotiations come to the place where no progress is possible the United States will have to protect itself — presumably meaning it will have to resume nuclear weapons tests explosions. But he reaffirmed a promise which he said he had made long ago, to the effect that there would be no nuclear weapons test explosions in the atmosphere.

In a wide - ranging discussion of domestic and foreign issues, the president said there are no signs now of any economic recession or depression ahead for the country.

On the Congo he said the United States approves the resolution adopted by the UN Security Council and welcomes the steps Belgium has taken to relieve tensions.

On Cuba he said that if any Latin American government should come under the dominance of international communism and became a satellite, this would call for definite action. He added however that if someone might believe in a different form of government than the U.S. has and establish it freely, that would be a different matter.

But he said he does not believe anything like this is going to happen because he said no people have voted to place themselves under a dictatorship.

Canadian Victoria Cross Winner Dies

VANCOUVER (CP)—Alfred W. Smith, who won the Victoria Cross in the First World War, has died in hospital here after a long illness. Mr. Smith, born in Edmonton, was 65.

He enlisted in the 49th battalion in 1914.

It was at the Battle of Somme in 1915 that Mr. Smith was wounded in action and received the Victoria Cross for valor. He was then a private dispatch runner for Col. William Grisbach.

Mr Smith went to Vernon, B.C. in 1937, working for the British Columbia Power Commission.

He is survived by his wife, a daughter and two sons.

FIELD AND GAME — Farmers release flock of ducks into Formosa rice paddy as they let marshy field serve a double purpose. The rice grows, the ducks swim and eat minnows and also grow. Both crops are then gathered up for the traditional Chinese dinner.

Cuba's President Says Castro Will Respect Religious Cults

By RICHARD VALERIANI

HAVANA (AP) — President Osvaldo Dorticos assured the Cuban people early Wednesday that Premier Fidel Castro's regime will continue "respecting all religious cults" despite "provocations."

Speaking at a post - midnight labor rally, the president did not specifically mention last Sunday's Roman Catholic pastoral letter, read at most Catholic churches in Cuba, warning of the advance of communism in Cuba.

Also, he didn't refer to the threat Tuesday by the archbishop coadjutor of Havana to close all Catholic churches on the island and suspend church services unless the government stops pro-Castro demonstrators from harasing Catholic churchgoers.

NOT VALID

Dorticos made only this apparent reference to the pastoral letter: "Those imputations will fall into a void and they will be applauded only by those who have interests that demand that applause."

Dorticos spoke a few hours after a demonstration outside Rev. Evelio Diaz to the presidential palace with a warning that he would close all Catholic churches in Cuba today and declare the church "in silence"—the Vatican's term for the church's restricted operations in Communist countries — unless the government guarantees the safety of churchgoers.

Msgr. Diaz has taken over administration of the church in Cuba as a result of the poor health of 80 - year - old Manuel Cardinal Arteaga.

An informed church source said, however, the churches would not be closed today.

ARMED WITH CLUBS

A gang of youths assembled during a high mass in honor of Cuban priests. Eyewitnesses said the youths — some armed with steel bars and wooden clubs—shouted "Down with the Pope" and "Down with priests" and struck several worshippers as they were leaving the Cathedral.

Rev. Eligio Sardinas, chaplain of Castro's revolutionary army, intervened and managed to break up the jeering crowd before anyone was badly injured.

But the youths returned to the cathedral square two hours later, shouting anti-church and anti - American slogans. Police fired rifle shots into the air to break up the demonstration.

Business Spotlight . . .

Sparks Fly in Geneva Park

By FORBES RHUDE
Canadian Press Business Editor

GENEVA PARK, Ont. (CP)—A Latin-American revolt forced an extra session of the conference of the Canadian Institute on Public Affairs Tuesday.

The revolt arose when several of the audience felt that Dr. Frank Tannenbaum, professor of Latin-American history at Columbia University, had implied in his address that peonage is common in Latin-America.

They attempted to either comment on or rebut what Dr. Tannenbaum had said, but ran into Chairman John Harbron's ruling that only questions could be asked in the question period.

Dr. Hermunio Portell-Vila—until recently a professor of history at Havana University — declared angrily when interrupted:

"I am sorry, I won't submit to that. Something has been said that needs a reply. All right, I will give up the floor altogether."

At this point Michael Mackenzie of Toronto used his prerogative as program chairman and called for an extra session after lunch.

OBJECT TO AD

The objections of the Latin-American representatives arose largely from the reading by Dr. Tannenbaum of an advertisement which had appeared in a newspaper in 1959 — which offered for sale "a farm with 500 sheep and 20 peons."

Dr. Tannenbaum used the advertisement to indicate social backgrounds which, he stated, couldn't continue if a society was to be industrialized.

Dr. Portell - Vila objected also to Dr. Tannenbaum's references to Cuban dependence on imports of food.

"We are importers of food," said Dr. Portell-Vila, "but so are many others. And we also export meat."

A Peruvian visitor said he tries with a major population of Indians "there is a form of slavery and discrimination against Indians."

Dr. Tannenbaum interrupted quickly to say that he hadn't used the word "slavery."

Other Latin - American representatives apparently felt, however, that Dr. Tannenbaum had given a wrong impression and Dr. Tannenbaum said he had no intention of offending "my Latin-American friends."

Several of the audience—without naming the United States—indicated they felt discrimination, and some things paralleling peonage, existed in that country.

Tranquility was restored by the time the meeting was resumed in the afternoon, and a two - hour discussion proceeded mostly along amicable lines.

FORGERY INCREASING

MONTREAL (CP)—John Voisard, a forgery investigator for Paymaster Cheque-Writing Machines of Canada Ltd., said Tuesday skilled rings of cheque forgers bilked Canadians of $30,000,000 during the past year. Mr. Voisard, in a speech at a luncheon meeting of the Kiwanis Club said "forgery is the fastest growing crime in Canada and losses to forgers amount to more annually than losses to fire."

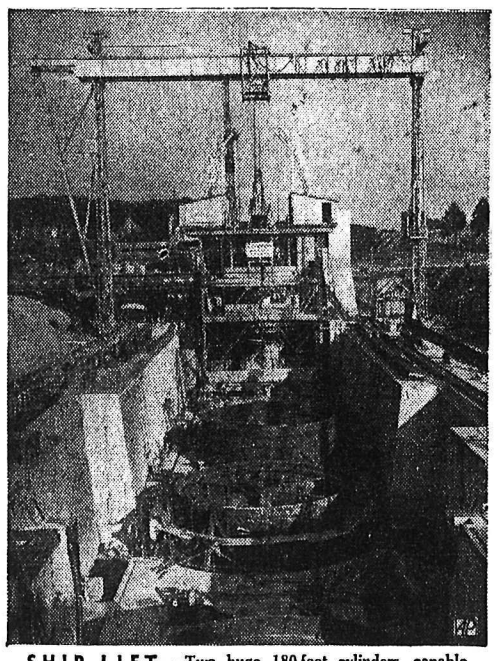

SHIP LIFT — Two huge 180-foot cylinders, capable of hoisting a 1,350-ton ship, are part of the renovation of the Dortmund-Ems canal at Henrichenburg, West Germany.

Royalty Lands On Shetlands After 697 Years

LERWICK, Shetland Islse (Reuters)—Queen Elizabeth arrived here Wednesday aboard the Royal Yacht Britannia for the first visit to the islands of north- the most northerly in the British arch.

The last visit by a reigning monarch of any country was in 1263, when the galleys of the Norse King Haakon anchored here.

Prince Philip, Prince Charles, Princess Anne and their cousins, Princess Alexandra and Prince Michael of Kent were with the Queen as the Britannia steamed up the sound in a stiff wind and drizzling rain.

Small sailboats went out into the sheltered sound to greet the royal yacht, its flags making a splash of color against the leaden skies, green hills and grey stone houses around the harbor.

The Royal Family is paying a three-day visit to the Shetland Islands after cruising up the west Scottish coast from Wales.

Only the Queen and Philip came ashore in this town of 5,500, the most northerly on the British Isles.

Prairie News

BOY KILLED

TOTZKE, SASK. (CP) —A 2 ½ year-old boy was found strangled to death Tuesday night in the Totzke district 60 miles south of Prince Albert. Police said the boy's neck became wedged between two boards in a grain elevator where he had been playing.

CRITIC'S MOTHER DIES

EDMONTON (CP) — Mrs. Olive Gilmour, 74, mother of Toronto movie critic Clyde Gilmour, died Tuesday in hospital. The Gilmours moved to Edmonton in 1940 from Medicine Hat. Her husband, John Milton Gilmour, died in 1951.

FINED $300

EDMONTON (CP) — Five men were fined a total of $300 in Edmonton and Lac La Biche RCMP courts after they pleaded guilty to making false statements to the Unemployment Insurance Commission. The men admitted to declaring either none or only portions of money they earned while receiving benefits.

INCREASE URGED

MOOSE JAW, SASK. (CP) — Salary increases for members of the city police department have been recommended by the Saskatchwan government conciliation board investigating the wage and seniority dispute between the Moose Jaw Police Commission and the Police Union.

Summer Suggestions

To Beat the Heat!

COOL STRAWS
SWIM TRUNKS
SHORTS
SHORT SLEEVE DRESS AND SPORT SHIRTS
T-SHIRTS
CASUAL WASH AND WEAR SLACKS

EMORY'S LTD.
THE MAN'S STORE

HIGHWAY COST

VICTORIA (CP) — Highways Minister Gaglardi said Tuesday engineers who estimate paving of the Alaska Highway could cost $100,000 a mile must have misunderstood a statement he made earlier. He said it would cost $100,000 if the road were reconstructed but paving costs would likely be $30,000 a mile.

Have the Job Done Right!
VIC GRAVES LIMITED
MASTER PLUMBER
PHONE 815

HAIGH
TRU-ART Beauty Salon
Phone 327
576 Baker St.

NEW Rexall Chewamins
M-E-L-T in your mouth

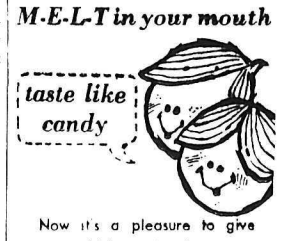

Now it's a pleasure to give your children vitamins.
60 TABLETS 3.59
AT OUR Rexall DRUG STORE
City Drug

Be Comfortable!

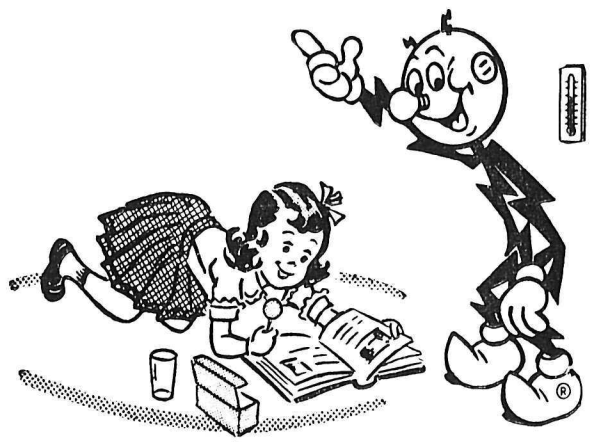

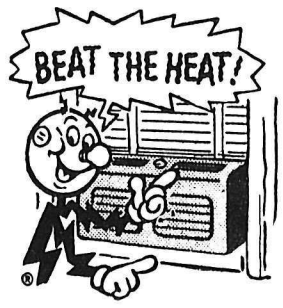

Forget summer's heat. Be calm and comfortable with wonderful Air Conditioning! You and all your family from Baby to Grandad—will feel better and look better when Air Conditioning brings you cool, filtered air, 'round the clock, all through the hot summer weather.

Ask your dealer or Electrical Contractor about Air Conditioning. They can give you the story on cooling your whole house—or just a room or two.

LIVE BETTER . . . ELECTRICALLY

WEST KOOTENAY POWER

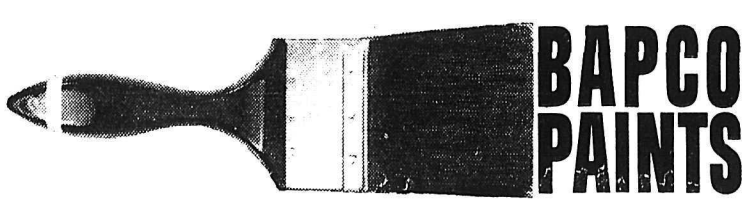

BAPCO PAINTS

BAPCO PURE PAINT

½ Pints	$ .95
Quarts	2.75
Gallons	8.75

SATIN

½ Pints	$ .95
Quarts	2.85
Gallons	9.00

BAPTONE

Quarts	$2.40
Gallons	7.50

ENAMEL

½ Pints	$ 1.00
Quarts	3.20
Gallons	10.30

LATEX

Quarts	$2.75
Gallons	8.75

PORCH and FLOOR ENAMEL

½ Pints	$1.00
Quarts	2.90
Gallons	9.00

PRISMATIC COLORS

Choice of 425 COLORS to Choose From
Any Finish You Desire — 25c QUART Over Standard Colors

Wood, Vallance Hardware Co. Ltd.

Phone 1530 WHOLESALE - RETAIL Nelson, B. C.