The Interior's Largest Daily Newspaper
February Daily Average Press Run — 8980

Nelson Daily News

Published at Nelson, transportation, government, financial and trading centre of the Kootenay-Columbia area

Vol. 57 — NELSON, B. C., CANADA—THURSDAY MORNING, MARCH 10, 1960 — Not More Than 7c Daily, 10c Saturday — No. 270

PROVINCIAL LIBRARY
ARCHIVIST
VICTORIA B.C.
1961 31 Dec 60

WEATHER FORECAST

KOOTENAY: Widely scattered snow flurries along the mountains. Sunny periods. Little change in temperature. Winds light. Low and high at Cranbrook 10 and 25, Crescent Valley 20 and 35.

Legislature

Cancer Films May Be Shown in B.C. Schools

VICTORIA (CP)—The suggested cancer dangers involved in smoking may be pointed out to British Columbia's senior school students by way of movies.

Education Minister Peterson told the Legislature Wednesday he has recommended purchase of films which show the cancer dangers that can come from smoking.

If the responsible officials of his department — particularly the health people — approved, the movies would be shown in the province's junior and senior high schools.

Mr. Peterson made the announcement after a number of members pointed out the dangers. They said while adults were probably more or less addicted to the pipe and the cigaret the young should be warned. They praised graphic movies on the subject.

The minister said that the medical association could perform a valuable service by sending along specialists to explain the films if they are shown.

He referred to a recent showing of pictures to members of the legislature — after which many threw away their cigarets — and said he had been more impressed by the comments of medical men than he had been by the films themselves.

One of the films was entitled "Cancer by the Carton."

But Mr. Peterson said he agreed with Mrs. Lois Haggen (CCF — Grand Forks - Greenwood) that care should be taken that the schools did not take away responsibilities which belonged to the parents. Nevertheless, the department was continually being asked to do so. He felt that the relationship between cancer and tobacco was really a family matter because there were varying opinions.

The suggestion to make the films available to students came from Fred Sharp (SC—Vancouver East). He said the schools had gyms, and physical culture instructors. But if the tobacco companies could spend millions of dollars advertising, surely the government could spend a few hundred dollars to warn young people.

His opinions were echoed by other members including Arthur Turner (CCF — Vancouver East).

The discussion came as the house went into clause-by-clause study of education estimates totalling $73,000,000.

Elsewhere in the debate Victoria Social Crediter J. Donald Smith called for a royal commission on education costs. He thought such an investigation was long overdue but didn't say whether he thought Education costs were too high or too low.

Edncuation minister Leslie Peterson said Wednesday night English is not all it could be in B.C. schools, but said "it wasn't all the fault of the school system.

The minister was answering complaints in the legislature made by Randolph Harding (CCF — Kaslo-Slocan), a former school teacher.

Mr. Harding said, "there should be far more emphasis put on the teaching of English in the schools."

The thirty-six-year-old minister said he didn't suggest that graduates of higher education system had the standards of English "we would like," but "when you consider the type of grammar you hear on television and in other media of communication perhaps it is not surprising that the grammar of our students is not too good."

Knife Brawl Kills 2 Men

MONTREAL (CP) — Two men were stabbed to death Wednesday night and a womon was in hospital with knife wounds following a vicious brawl in a downtown Montreal rooming house.

Police, answering calls from residents at the St. Timothee Street house, said Roy Blais, 20, was found in a pool of blood in his third floor room, his throat slashed. He died moments later.

On a second floor landing, Roc Mathurin, 36, was dying of a chest wound. With him was a woman identified by police as Cecile Lachance, 21. Both were residents of the building.

Police said they apparently were trying to leave when two constables arrived.

Mathurin died minutes after admittance to hospital. Miss Lachance was in satisfactory condition in hospital.

Beats Margaret In Altar Race

TOKYO (AP) — Princess Suga, youngest of Japan's imperial daughters, became the bride of a bank clerk today.

The 21-year-old princess and tall, solemn-looking Hisanaga Shimazu sipped rice wine three times each in a 20-minute Shinto ceremony to become man and wife.

Emperor Hirohito, Empress Nagako and Crown Prince Akihito led other members of the imperial family in witnessing the closed-door event.

The ceremony reached its climax to the wailing of flutes, beating of drums and the sound of the ancient lute.

In marrying the 25-year-old Shimazu, descendant of one of Japan's noblest families but now a commoner under post-war reforms, the fun-loving princess became a simple housewife.

Storm Lashes Seaboard

Green Silent On Gov't Cost For Columbia

OTTAWA (CP) — External Affairs Minister Green declined Wednesday to say what offer the federal government has made to British Columbia in sharing costs of Columbia River development.

Current treaty negotiations the United States will pay an important part in cost-sharing he told the Commons, and such details should be withheld until a treaty is wrapped up.

A third Canada-U.S. meeting is scheduled here at the end of the month. Talks have been continuing at the same time with B.C.

Mr. Green was replying to William Benidickson (L — Kenora-Rainy River).

Later, outside the Commons, Justice Minister Fulton, who is involved with Mr. Green in the B.C. talks, said he had nothing to say about an Edmonton Journal report that the federal government is believed to have offered B.C. $300,000,000 to help launch the Columbia Hydro and flood control program.

Canada's total share of the development has been estimated at about $1,000,000,000.

Columbia Notes Sought by B.C.

VICTORIA (CP) — The B.C. legislature Wednesday approved a motion to table all federal-provincial correspondence with respect to the Columbia River development just os soon as it is tabled in the Commons at Ottawa.

Lands Minister Ray Williston, a member of the federal-provincial negotiating team on the proposed multi-million dollar project, told the legislature it would not be advisable to table such correspondence now. It could hinder negotiations under way with the United States.

The discussion arose on a demand by Randolph Harding (CCF—Kaslo-Slocan) that the government should make clear its position on the Columbia development before any election is called.

43 Dead in Floods

RIO DE JANEIRO (Reuters) — At least 43 persons have been killed and thousands made homeless by torrential rains sweeping most of Brazil's coastal states, according to radio reports received here Wednesday.

Flooded rivers have washed away bridges and roads and disrupted railway lines.

REUNITED FAMILY ARRIVES IN U.S. — John Armonas, left, of Wickliffe, Ohio, his wife, Barbara, and their children, John, 20, and Donna, 24, are shown at New York's Idlewild airport after arrival from Copenhagen. The father and daughter were reunited with mother and son in Denmark after 20 years of separation. Mrs. Armonas and her son had been living in Russia since 1939. The reunion was made possible by a promise to Donna by Soviet Premier Nikita Khrushchev during his U.S. tour last year. —AP photo.

Indians Retain Old Rights Under Proposed Voting Bill

OTTAWA (CP) — Citizenship Minister Fairclough gave Canadian Indians a renewed government pledge Wednesday that none of their ancient rights will be hurt by the right to vote.

J. W. Pickersgill (L — Bonavista-Twillingate), former citizenship minister, announced Liberal party support in principle for her bills extending the right to vote in federal elections to all Indians, whether or not they pay taxes. No CCF spokesman took the floor before the Commons adjourned.

Mrs. Fairclough said that only 122 of 60,000 Indians living on reservations in Canada had waived their traditional tax exemptions in order to secure the right to vote.

Mr. Pickersgill said the new bills should contain clauses making it clear that Indians, whether they voted or not, would be free of taxes on income earned on their reservations.

Earlier in the day, the Commons unanimously agreed to reestablish last year's special committee on Indian affairs. Liberal and CCF members urged the federal and provincial governments to join in welfare care for Indians who move off reservations and onto the fringes of mining and construction camps

DISQUALIFIED IN 1920

The 1920 Dominion Elections Act disqualified Indians in federal elections Under the new bills, forecast in this year's throne speech, all Indians will have the right to vote on the same basis as other Canadians, Mrs. Fairclough said.

She said the government move will demonstrate to the world that Canada is anxious to remove all color and race barriers to full citizenship.

Some Indians object to voting for fear of losing some of their existing rights, given them by tradition or treaty, Mrs. Fairclough said. There is no legel basis for such fear.

Under existing law, Indian war veterans and their wives living off reservations, Indians in the Yukon and the Northwest Territories where there are no reservations, can vote in addition to those living on the reservations who sign waivers of tax exemption on their reservation incomes.

About 50,000 or 60,000 of voting age will be enfranchised.

LIBERALS SWITCH STAND

In announcing Liberal party support for the move, Mr. Pickersgill said he was reversing the position of the previous Liberal government, which argued that voting rights should only go with the responsibility of paying taxes.

Earlier, he and Frank Howard (CCF—Skeena) said there was a serious problem with Indians living close to unorganized communities, mainly in new development areas, who had no welfare care.

They are "orphans in an administrative and juridical sense" Mr. Pickersgill mentioned Shefferville, Que., and Red Lake, Ont.

Fumes and Gas Foil Mine Rescue Crews

LOGAN, W. Va. (AP) — Tired rescue crews, beaten back by choking fumes and deadly carbon monoxide earlier in the day, launched an all-out effort Wednesday night to reach 18 men trapped in a coal mine.

A slate fall and fire Tuesday morning cut of fthe 18 miners four miles inside the Island Creek Coal Company No. 22 mine at nearby Holden in southern West Virginia.

They haven't been heard from since noon Tuesday, when the flames apparently burned through a telephone line that was their only connection with the mine entrance.

State mines director Cranford Wilson said six eight-man crews will spearhead the newest effort.

Wilson branded as "absolutely false" a report that tapping was heard from inside the mine, indicating the men were alive.

Someone asked whether he still expected to rescue the men alive.

He turned away and didn't answer.

Twenty men were in the party caught behind a sudden fire which started when a slate fall snapped an electric line and ignited some timbers. Two made their way to the outside to spread the alarm. The others decided to stay.

Weather was hampering rescue efforts. The available water supply for fire-fighting was exhausted, and hoses run to the only other source, a well, kept freezing.

Storm's Fury Claims One Dead, Two Lost

By ED SMITH
Canadian Press Staff Writer

HALIFAX (CP)—A vicious winter storm, packing heavy snow and winds up to 80 miles an hour, charged across the Atlantic toward Newfoundland late Wednesday after pasting the Maritimes with up to two feet of snow.

At least one death was attributed to the storm and there was fear for the crew of a Halifax fishing vessel more than 24 hours overdue. It was not known how many men were aboard the ship.

The storm, which staggered transportation, shipping and communications in the Maritimes, was heading for Newfoundland where heavy snow was reported Wednesday night.

Ozem Bush, about 35, first mate in the coastal trader, O.K. Service VII, was washed overboard when the 149-ton vessel hove to south of Halifax to repair sea damage. The ship, one of five operated by Himmelman Supply Company of Lahave, N.S., is en route from Halifax to the West Indies.

The surprise storm whistled out of the Atlantic and struck Nova Scotia early in the morning By noon its paralyzing effects were felt in southern and eastern New Brunswick and in Prince Edward Island where winds reached 82 miles an hour

Ships scurried for port, air traffic gave the area a wide berth and trains ran hours behind Highway traffic in eastern Nova Scotia, eastern New Brunswick and in Prince Edward Island could do little better than crawl. On many routes highway plows gave up. Drifts along Nova Scotia's south shore between Halifax and Bridgewater reached nine feet.

22 INCHES PLUS

The weather office officially recorded the 24-hour snowfall in Halifax at 22 inches by 3 p.m. and there were predictions of more to come.

The Maritimes were cautioned Tuesday that an advancing storm front would deliver between two and five inches of snow. Maximum northeast winds of 25 miles an hour were predicted.

The storm came just five weeks after a record 30-inch snowfall that kept the Halifax waterfront and transportation system tied up for four days.

Winds gusting to 66 miles an hour off Halifax harbor snapped anchor cables of the lightship Sambro I, forcing the vessel to run for cover. Three other transport department vessels out on supply duty ran to the closest ports

TWO MEN AT SEA MISSING

HALIFAX (CP) — A Halifax fishing vessel with two men aboard is missing in a fierce Atlantic storm off the Nova Scotia coast.

RCAF search and rescue said the 48-foot long liner Annie and Johnny had been unreported since Tuesday. She was due here Tuesday night, several hours before a storm struck Nova Scotia with winds up to 80 miles on hour.

The vessel is skippered by Capt. Albert Grant of Halifax. Name of the second man aboard was not disclosed.

RCMP said a second fishing boat reported seeing a dory adrift Tuesday, but the report was not confirmed.

The RCAF said a search was impossible because of "hopeless weather conditions."

U.S. Midwest Shivers Under New Snowstorm

CHICAGO (AP) — A vast new snowstorm cut off towns, closed factories, schools and mines and marooned hundreds Wednesday.

A blanket that ranged up to more than 1½ feet in depth spread from the midwest to the Atlantic coastal states. It varied, in effect, from crippling to paralyzing.

Nine deaths were reported.

The storm knocked Evansville, Ind., a city of 140,000 population, and Bowling Green, Ky., a city of 32,000, into a state close to helpless.

National guardsmen helped police get doctors and ambulances through the snow on emergency calls in Evansville. Nine inches of fresh snow topped the three inches already on the ground. Funerals were postponed and many business houses and industrial plants closed.

Most of the stores closed in Bowling Green after an 18-inch snow deluge. The community hospital, high on a hill, was isolated.

EMERGENCY DECLARED

Governor Bert Combs declared a state of emergency in Kentucky in the midst of the worst snowstorm in the state's history. He authorized the national guard to use men and machines in rescue work.

Many Kentucky mountain communities were isolated. The snowfall in that state scaled from eight inches in Louisville to 19 in Leitchfield.

Between 50 and 75 miners were stranded in a tool house on the top of Lynch Mountain in eastern Kentucky. Approximately 1,000 Western Kentucky College students were stalled while they were returning to Bowling Green by buses from a basketball game in Lexington. The Louisville and Nashville Railroad sent a special train to pick them up.

Rejects Petition Of Chessman

SAN FRANCISCO (AP) — The California Supreme Court Wednesday rejected the petition of Caryl Chessman that a Los Angeles judge erred in setting May 2 as his execution date.

It was the ninth death date set for the man convicted of kidnapping, robbery and sex perversion. Chessman has spent almost 12 years on death row in San Quentin prison.

Renew Search of Agadir's Ruins

RABAT, Morocco (AP) — Hope has suddenly revived that some foreign tourists may still be alive under the rubble of the Hotel Sada, destroyed in Agadir's earthquake eight days ago.

Faint cries for help were heard late Tuesday in the wreckage of the seaside resort hotel where bout 60 foreign tourists were staying when earthquake, fire and tidal wave destroyed the city, killing an estimated 12,000 people.

Volunteers streamed in anew Wednesday, despite the threat of disease, and hunted through the smashed concrete of the hotel. They came from the French naval base near the once-beautiful resort city in southern Morocco.

Hope for the tourists was spurred by the discovery of two Moroccan survivors Tuesday and three more Wednesday, all in the native quarter, which was one of the hardest hit.

Two of those rescued were a carpenter and his 11-year-old son who crouched under the man's sturdy workbench for eight days. The boy then heard rescue workers outside the ruins of their home and called for help. He and his father were uninjured, but weak.

DOLLAR HIGHER

MONTREAL (CP) — The U.S. dollar closed Wednesday at a discount of 4 31-31 per cent in terms of Canadian funds, up 1-32.

Pound sterling $2.66⅝, up 1-16.

Veteran Disability Pensions Not To Be Increased in '60

By DAVE McINTOSH
Canaian Press Staff Writer

OTTAWA (CP)—War disability pensions will not be increased this year, highly qualified sources said Wednesday.

The issue is likely to come to the fore at the biennial convention of the Canadian Legion, to be oened May 29 at Windsor, Ont., by the legion's grand patron, Governor-General Vanier, DSO, MC. Maj.-Gen. Vanier is entitled to a war disability pension himself.

There are some 164,000 war veterans drawing disability pensions now. Nearly 33,000 dependents of these veterans also receive pensions. Total annual cost to the government is about $146,000,000.

Pension rates vary according to the percentage of disability. A 100-per-cent disability pensioner who is single receives $1,800 a year. There are 7,000 pensioners totally disabled.

WANTS ONE-THIRD BOOST

The legion since 1956 has been asking for a 33 1-3 - per - cent across-the-board increase. Pensions were raised in March, 1957, but the increases varied from 20 per cent for a single pensioner to nil for dependent children.

The legion contends that the intent of Parliament in 1919 was that a single veteran, totalled disabled, should receive a pension approximately equal to what he could have earned in a basic laboring job, such as cleaner or helper, in the civil service. The annual pension in 1919 was $900, about the same as this basic wage.

The legion calculates that since 1919 the wage has tripled to $2,760 but the pension has only doubled to $1,800.

A legion spokesman said there is every indication the convention will instruct the executive to continue pressing for at least the 1956 demand for a one-third increase over rates then in effect.

It is calculated that about 80 per cent of disability pensioners who have not reached normal retirement age hold down jobs.

The number of First World War pensioners in the last year dropped by about 2,500 to some 50,000 due to death while the number of Second World War pensioners increased by about 1,000 to some 104,000.

Street Corners

By PYRAMUS

West of the park, a white sea gull was holding court with six black and white ducks, the medley of voices joined by the raucous one of a crow (or a raven—very large) that flew overhead.

It reminded Pyramus of a TV commercial—they'll think of anything nowadays. Asked how he keeps his vest so white, the gull might have been saying, "I use FUZZ for FROSTY WHITE feathers," the crow out of range of the picture, muttering to himself "what malarkey!"

* * *

Jack Adams of AP tells a modern version of the Three Bears. Papa Bear comes downstairs grumbling, "Somebody stole my porridge." Baby Bear comes down and in a high voice complains: "Somebody stole my porridge too." Mama Bear looks up and says: "Gripe, gripe, gripe, all the time. I haven't made the porridge yet."

* * *

A deeply religious backwoods woman was called into court as a witness. She had never been in court before and knew nothing of legal proceedings. When she was put on the witness stand and asked to swear in, she explained she was a very religious person and did not believe in swearing. The judge explained the law required it.

The old woman thought a minute and then said, "Well if I have to, I have to.— Hell, be damned. Hell, be damned."

KING OF THE HIP — Not beatnik but hip swinging king Elvis Presley has returned to civilian life after serving two years with the U.S. army in Germany. He was received by one of the largest press delegations in recent time when he arrived at McGuire Air Force Base, N.J. One of the teenage girls to crash the press conference, Patricia Willert from Trenton, N.J., is shown being awarded Elvis' autograph for her ingenuity.—AP photo.

And in This Corner . . .

MOSCOW (AP)—Klara Kalyana, 19, was awarded the title Hero of Socialist Labor Wednesday but it's unlikely she's heard the news. She's way out there near the Bering Strait mushing along in her dogsled. She got the title for killing 690 per cent more polar foxes last year than her quota called for.

VICTORIA (CP) — Does British Columbia want Italian movie queen Gina Lollobrigida to settle on the coast?

Recreation department executive Ron Gadsby, who looks after such things, says yes with a capital "Y."

Mr. Gadsby, executive assistant to Recreation Minister Earle Westwood, said Wednesday he has sent along to Gina a couple of booklets of Beautiful British Columbia, a color pamphlet of what the province has to offer.

He sent them care of MGM studios in Hollywood, the only address he could think of, as soon as he heard the movie actress was thinking about emigrating to Canada with her family.

And on one of the pictures he put a personal notation reading: "Toronto, phooey."

VICTORIA (CP)—Wine drinkers attention: The price is coming down.

The government Wednesday approved reduction in prices of some Canadian wines from $1.65 for a 26-ounce bottle down to $1.50. Some burgundies went down from $3.80 to $3.30.

Also of note was the fact that four new varieties of blended-in-Canada rum will be introduced in liquor stores at $4.50 per 25-ounce bottle and $2.25 for a so-called "mickey."

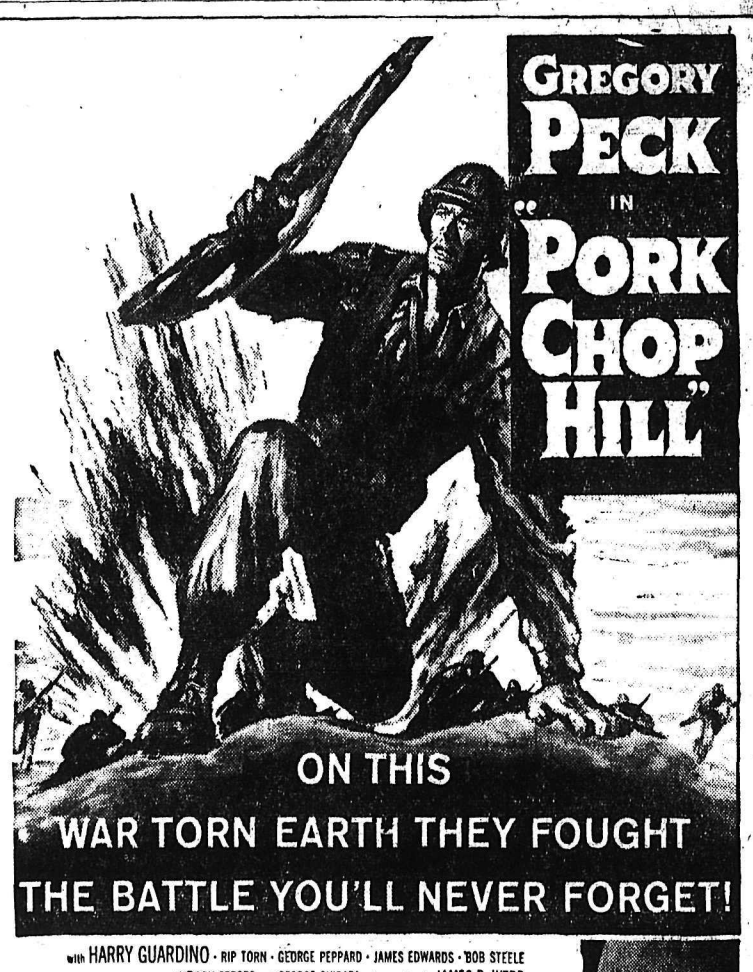

with HARRY GUARDINO · RIP TORN · GEORGE PEPPARD · JAMES EDWARDS · BOB STEELE
and WOODY STRODE and GEORGE SHIBATA · Screenplay by JAMES R. WEBB
Produced by SY BARTLETT · Directed by LEWIS MILESTONE · A MELVILLE Production

TONIGHT THROUGH SATURDAY
Complete Shows at 7:00-9:00

CIVIC

Road Conditions Play Havoc With Motorists

Slippery Roads Blamed for Bumps

Heavy ice and snow conditions on the roads around the City of Nelson played havoc with motorists during the last few days.

Five motor vehicle accidents, all brought about by slippery streets, took place in Nelson during the week.

The latest accident involving city motorists took place about 3:40 p.m. Wednesday. A late model car owned by Mrs. E. Barkley of Nelson skidded into a parked car, owned by Edwin R. Ward, as she was proceeding west, down the Hoover Street hill in the 700 block. More than $150 damage resulted from the accident.

A second car accident on Nelson streets took place about 3:45 p.m. Tuesday when Mrs. Eva Bozak of Nelson attempted a left turn from Baker Street onto Josephine and collided with a car driven by David Wigg, also of Nelson.

Mrs. Bozak was travelling west on Baker Street when the car in which she was riding collided with the east bound Wigg vehicle. Extensive damage resulted from the collision. City police are investigating.

The intersection of Robson and Hendricks Streets was the scene of another accident between two Nelson motorists late Tuesday afternoon.

A car driven by Ray Benedetti, travelling west on Robson, side swiped a vehicle driven by Mrs. Ruth Robinson as she was making a right turn off Hendricks onto Robson. Slippery road conditions allegedly caused the Benedetti vehicle to skid sideways when he applied his brakes in an attempt to stop.

The left front fender of the Benedetti vehicle scraped the right rear fender of the Robinson vehicle. No estimate of the damage was given by investigating police.

ICY ROADS

Icy road conditions were also blamed for a rear-end collision on Baker Street about 11:50 p.m. Tuesday. Approximately $200 damage resulted to two vehicles when a car driven by Silvio Demeo of Nelson struck the rear portion of a vehicle driven by Tony Semenuik of Edmonton, Alberta.

The Semenuik vehicle had come to a halt before pulling into a vacant parking spot on Baker Street. The car driven by Demeo was unable to stop before colliding with the rear end of the parked Semenuik vehicle.

A mechanical defect combined with slippery road conditions resulted in a rear-end collision early Sunday afternoon at the intersection of High and Willow Streets.

A vehicle driven by Mrs. A. Glowachuk of Nelson failed to stop before colliding with the rear end of a late model car driven by Douglas E. Johnson of Nelson, when her car brakes failed causing slight damage to the rear portion of the Johnson vehicle.

$70 DAMAGE

City police said the Johnson car slowed down and signalled to make a left turn onto Willow Street. The Glowachuk vehicle failed to stop and collided with the Johnson car. Approximately $70 damage resulted.

More than 50 Nelson and district motorists were halted for more than half an hour Wednesday morning when three cars skidded on icy pavement about one mile South of Nelson on the Granite highway.

Three Nelson bound motorists skidded on the icy roadway colliding with each other and causing more than $100 damage and tieing up traffic until local RCMP officers cleared the highway.

RCMP highway patrol was called to the scene about 7:45 a.m. to clear the damaged cars and reopen traffic. No one was injured in the three car pile-up.

Strikes and Spares

Results of games played in the Variety Club Ladies Five Pin bowling league Wednesday night: Lunics 0, Goons 3; Rollettes 1, Jets 2; Cheerio's 3, Five-Pins 0. High singles honors went to Ilene Kennedy with 219. Shirley Morris and Billie Renwick tied to take high aggregate honors with 652. Team high single and aggregate went to Cheerio's with 902 and 2382.

Junior Ladies: Dynamos 4, Royal Bank 0; Sparton's 0, Gorgers 4; Flyers 1½, Corner Pins 2½. Lois Smith took high single with 239 and Leona Longden took the high aggregate with 586. Team high single and aggregate went to Dynamos with 905 and 2512.

Leave It Up To Government SC's Agree

No alternative decision regarding the Columbia River development program will be made by the Nelson-Creston Social Credit Association, Mrs. Edith Van Maarion, member of the association, said Wednesday following a recent executive March meeting held in Nelson.

But rather, Mrs. Van Maarion said, the organization would go on record as being in favor of leaving this decision with the two senior governments, the provincial and federal bodies. Confidence was radiated that they would be guided by the advice of engineers and professional people in that field.

Reports from vice-presidents of the constituency H. Harrop, Albert Maida, Mrs. E. Van Maarion, T. Wayling and H. Montgomery outlined Social Credit activities in their respective areas.

Mrs. J. A. Wilson, Nelson Women's Auxiliary, reported for her association. Frank Merrian spoke briefly on the opening of the B.C. Legislature.

Sponsors Evade Petition

City council may be forced into a quick decision on the city hall issue in view of a petition now circulating in Nelson, demanding that council renovate the old post office building for use as a city hall

The petition, which began circulating late last week, is addressed to the Mayor and Aldermen of Nelson and states, "The undersigned of the City of Nelson respectfully petition your honorable body to, without further delay, proceed with the mandates given to you by the by-law vote on June 29, 1959, by renovating the old post office building and occupying it as a city hall"

Interested taxpayers who are circulating the petition report 80 to 90 per cent success with it so far.

All business places and residences are being canvassed and hopes are that the bulk of taxpayers will have been approached by the end of this week.

Names on the petition will be checked against the voter's list to be sure they are authentic.

A dilligent check by the Daily News has failed to find one person willing or able to admit that he or she is in any way responsible for this petition. Each person interviewed has stated that "I know nothing about it, and phone 'so and so.' So-and-So has turned out to be another person not willing to accept responsibility.

Son of Educational Leader Wins Prize

The son of the late Dr. Max Cameron, a one-time student at Nelson High School, recently won a Woodrow Wilson fellowship scholarship worth $1500. This will allow him to attend university at Berkeley, California next fall.

Presently attending U.B.C., Don taught for one term two years ago at New Denver High School. His father, Max, was the brother of Mrs. Walter Wait of Nelson and the author of the "Cameron Report" on education which was adopted by the B. C. Legislature in 1946 and which formed the basis on which the educational system of the province has operated for many years.

Dr. Cameron was head of the educational faculty at U.B.C. for several years and his ideas on education, while not always accepted, were the basis on which the province has since carried out its educational program.

Elected to Ministerial Top Position

REV. W. EDINGTON

Rev. W. Edington of Nelson has been elected president of the Nelson Ministerial Association. Mr. Edington took over the parish of Kokanee in July of 1956. He was ordained as a priest in June of 1955. Rev. E. Donovan Jones of St. Paul's-Trinity was elected vice-president of the association.

CANCER TREATMENT

The cobalt bomb developed by Canadian scientists is used in radiation treatment of small, deep seated cancers.

For Prompt, Efficient
PRESCRIPTION SERVICE
Call 25
FLEURY'S PHARMACY
Harold Mayo, Proprietor
PHONE 25

CASTLE THEATRE
Castlegar, B.C.
Tonight, Friday, Saturday
"CATTLE EMPIRE"
(Cine. - Color)
Joel McCrea - Gloria Talbot
Shows at 6:45 and 9:00 p.m.

THE WEATHER

NELSON	20	35	—
Kamloops	22	43	—
Vancouver	36	44	.38
Penticton	29	45	—
Victoria	26	45	.08
Prince Rupert	33	39	.09
Spokane	27	42	.07
Los Angeles	51	60	—

KOLYNOS
New Super-White
TOOTH PASTE
Two 63c Tubes for Only
89c
NELSON PHARMACY
"Your Fortress of Health"
Phone 1203 433 Josephine St.
Nelson, B.C.

FAST RELIEF FOR
TIRED FEET
MINARD'S "KING OF PAIN" LINIMENT

Traffic Men Go Back to School

Twelve members of the Nelson sub-division RCMP highway patrol arrived in Nelson Wednesday morning to attend the annual subdivisional meeting outlining the latest amendments to the Canadian traffic laws.

Two patrolmen from east of the districts Fernie, Cranbrook, Creston, Trail Grand Forks and Nelson districts attended the all-day affair at the Nelson court house Wednesday.

Inspector E. S. W. Batty welcomed the visiting policemen before Corporal Tom Scales, head of the Nelson traffic squad, took over for the six and one half hour lecture and "question and answer" period which made up the main portion of the annual meeting.

The meeting, actually a refresher course for highway patrol officers, outlined the "plan of action" for the current year. This regular meeting is to "insure uniformity of enforcement," RCMP officials said.

Nelson Navy Man Recovers From Attack

A long distance telephone call early Tuesday evening reassured two anxious Nelson parents that their 19-year-old son was improving in an Eastern hospital following a brain operation after he was beaten unconscious in an alley.

Bernard Wilcox, son of Mr. and Mrs. W. J. Coleman, 1814 Stanley Street, underwent surgery after he suffered fractures to the skull and jaw when he was "rolled" by an unknown Halifax assailent less than two weeks ago.

Mrs. Coleman told the Daily News her son received 27 stitches in his head as a result of the alley beating. His jaw was also broken in three places and his nose smashed.

The assailent apparently attacked Wilcox in search of money. Mrs. Coleman said, "Thank God he carried his money in his shoes."

The Wilcox youth, attached to the navy aircraft carrier Bonaventure, was reported "improving favorably" following the surgery.

Six other men were attacked in a similar way that night. Wilcox was found in a blood-spattered alley early the next morning following the beating.

Six District Women Get RN

The B.C. Registered Nurses' Association has announced that final RN examinations have been passed by Nelson nurses, Mrs. Gail C. Crawford, who was in training at Vancouver General, and Rochelle M. A. Arnot, who was at St. Joseph's Hospital, Victoria.

Other district graduates were Mrs. Gloria M. Allen, Trail; Anita G. LePage, Trail; Jean F. Pattison, Edgewater; and Celia Zitko of Beaverdell.

GN Finds Late Snow Hard To Beat

Wet, heavy snow delayed a Great Northern freight train more than five hours while two teams of section men dug with shovels 10 miles south of Nelson Tuesday.

The diesel locomotive was forced to a halt about 1 p.m. Tuesday when more than five feet of snow was pushed in front of the train by the engine.

Approximately six inches of the wet, sticky snow had fallen on the tracks during the night and rather than blowing away by the force of the engine, it piled up, stopping transportation.

The freight train was on a scheduled run to Kettle Falls from Nelson.

KLEENBURN
WESTERN MONARCH
GREENHILL
CANMORE Briquettes
Coal
PHONE 889
TOWLER
Fuel & Transfer

Reward Withdrawal Brings "Indignation"

OTTAWA (CP) — Transport Minister Hees said Wednesday any application for an order that the CPR restore full daily service on its Kettle Valley line in British Columbia would have to be made to the board of transport commissioners.

In a Commons reply to H. W. Herridge (CCF—Kootenay West) Mr. Hees said neither he nor the B.C. government has authority to order a resumption fo daily operations.

Passenger service on the line through Nelson, B.C., has been curtailed because of dynamiting blamed on Sons of Freedom Doukhobors.

Mr. Herridge said there is "righteous indignation" in his constituency over the B.C. government's withdrawal of an offer of reward for information leading to the arrest of those responsible.

OPEN HOUSE. Showing some of her pupils' work to spectators was Mrs. J. MacDonald who was one of the staff of the Nelson Junior High School which held open house Wednesday night. Education Week will continue for the next few days.

It's in the news!!
It's the new . . .
Sharp 3-Way
TRANSISTOR RADIO
• COMPACT POCKET RADIO
• TABLE MODEL WITH LARGE SPEAKER SOUND BOX
• CAR RADIO WITH MAGNETIC CAR ATTACHMENT
This 6 Transistor Radio May Be Used as
(1) Home model by inserting radio into sound box and it becomes a powerful high sound system.
(2) Compact pocket radio.
(3) Converts into car radio with magnetic dash adapter.
Radio comes complete with batteries, carrying case and earphones. Guaranteed for one year.
Operates on 6 Regular Flashlight Batteries.
SEE IT! HEAR IT! NOW
Complete With Batteries $62.50
COLLINSON'S
JEWELLERY LTD.
NELSON'S DIAMOND HEADQUARTERS
Business Established Since 1897
Phone 120 Nelson, B.C.

Bee Building Supply
invites you to see the
NEW EXCLUSIVE
WRIGHT POWER BLADE SAW
NO OTHER SAW LIKE IT
World's Safest Power Saw!
ONLY $219.00
Including 20" BLADE
Come in for FREE Demonstration Today
Bee Building Supply Ltd.
301 Baker St. Phone 1704

MERCURY MOTOR CLEARANCE
OUT THEY GO — AT OUR COST
1 ONLY — MK 15
15 h.p.
Reg. $493.25.
SALE PRICE
SOLD
1 ONLY — MK 10
10 h.p.
Reg. $444.75.
SALE PRICE $342.25
22 h.p.
Reg. 28
SALE PRICE $445.45
1 ONLY — MK 25
20 h.p.
Reg. $526.
SALE PRICE $393.80
YOUR GOLDEN OPPORTUNITY
To Own the FINEST
SORRY NO TRADES - LIBERAL TERMS
Phone 1300
McMc
Nelson, B. C.

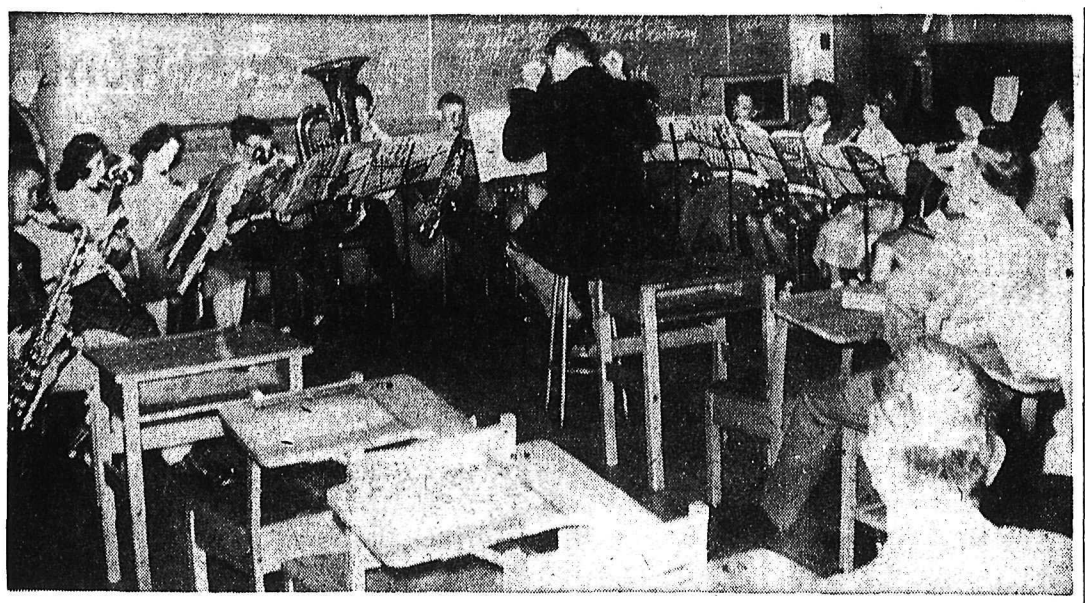

SWEET AND LOW. Well, perhaps it wasn't always just that way but the demonstration put on at the Salmo Junior-Senior High School Tuesday night when the school held open house was very acceptable to the parents. The junior high band, seen here, has been activated only six months, but its showing was effective proof of the fact both teacher and students hadn't been wasting their time. It was, in fact, one of the high points of a very successful evening for the school, its students, and the staff.

VANCOUVER (CP) — An Oakalla prisoner took advantage of a painting assignment outside the main fence Tuesday and escaped from the prison farm. Oakalla officials said Andre Talbot, 35, was on a work detail by himself, painting the inside of the warden's house, when he slipped away.

Assistant Superintendent

Required for Public Works Department in the City of Fernie, Fernie, B.C.

General knowledge required to use transit and engineer level, read plans and make surveys. Knowledge of road work such as grading and laying pavement, also knowledge in installing storm, sanitary sewers and water mains. Knowledge of heavy equipment such as graders, cats, loaders and trucks will be required along with service and maintenance of same.

Direct all communications to: The City Clerk, Fernie, B.C., giving references, age and salary expected.

Closing date for all applications March 31st, 1960.

Expect 400 for Fisher Banquet

CRANBROOK—Plans to accommodate about 400 guests at a Chamber of Commerce-sponsored dinner at the Mount Baker school auditorium Friday, March 25 were outlined by committee chairman Norman Crystall to the general membership meeting Tuesday.

John Fisher will be guest speaker, on tour under sponsorship of the Canadian Tourist Association and Interior Breweries Ltd. Advance sale tickets are being distributed through the district.

Chamber president Eric MacKinnon presided at the meeting, his first since he was elected in December. He gave a brief account of a trip to Hawaii from which he recently returned.

Gordon Dezall, Chamber delegate to the Southeast British Columbia Associated Chambers special meeting at Nelson recently, reported the session endorsed support of the Murphy Creek dam proposal for the Columbia River power development now under consideration, which included a low storage dam on Arrow Lakes, and power production there, in preference to the controversial high storage dam on Arrow Lakes.

M. G. Klinkhamer proposed to the meeting that the Chamber consider construction of some type of mobile exhibit suitable for entry as a float in parades at the various affairs in which it is invited to participate such as the Kimberley Snow Fiesta, Creston Blossom Festival, and Spokane Lilac Festival.

He also recommended Cranbrook Chamber offer its support of Kimberley airport as commercial airlines East Kootenay stopping point in the event Cranbrook airport was considered unsuitable for larger airliners contemplated for this service.

Letter was read from L. P. Sullivan, former mines chairman, who is in California, suggesting how interested bona fide investors in district mine prospects could be protected by the Chamber in mining development projects.

Harrop School Hopes To Enter Music Festival

HARROP — Mrs. P. Munch, teacher of the Harrop School, held "Open House" for parents on Friday. The Grade 1 pupils read aloud for their mothers and several of the boys recited their festival poems.

Mrs. Munch is hoping to enter a class in the vocal section of the musical festival in Nelson this year. She explained to the parents that she felt it would be excellent training for the children.

Reconsider RCMP Idea

CRANBROOK — City approval of a proposed RCMP residence with aditional accomodation for single men of the detachment for the corner of Ninth Avenue and Ninth Street South is being reconsidered. Architects' drawing for the building state the basic plan allows for conversion of part of it to office purposes, and city council was divided in its opinion of whether this contravened the zoning bylow.

A vote at Monday's council meeting defeated resolution that permission be given to the RCMP to undertake the building as planned.

Initial three readings were given the city by-law to approve borrowing $124,000 for a city building most of which would be leased to the RCMP for office purposes and prison cells, to be located on Eleventh Avenue north of the fire hall garden. This requires approval of the inspector of municipalities before it is put to ratepayer ballot for approval and final reading and enactment.

Account of $1,500 submitted by A. J. Shanklond and Co. Ltd. as fe for the annual city audit was approved for payment.

CLEAR STREETS

Enforcement of a city by-law forbidding parking in business area strets from 3:30 to 7:30 a.m. to permit snowplowing and street cleaning is about to be systematically enforced.

RCMP cooperation in checking offending vehicles and notifying the wrecking firm to tow them out of the zone will be enlisted.

Two-day field course by the provincial office of the assessment commission is set for Cranbrook May 5 and 6 for assessors of the district.

This replaces an annuol three-day course at Victoria. Rest of the course will be a one-day lecture session September 13 immediately prior to the annual two-day convention which will be at Burnaby this year September 14 and 15. Municipalities had objected to the expense of sending their assessors on these two annual trips.

Company Charged Once Again

CRANBROOK — Local No. 1-405, International Woodworkers of America has been given consent by the Labor Relations Board to prosecute a further charge against Wilder Bros. Lumber Company Ltd. of Radium.

Specifically the union charges that the company as an employer on or about January 12 unlawfully increased rates of pay or altered terms of employment at their Radium sawmill operation without written board consent while an application for union certification was pending.

Two weeks earlier the union was given consent to prosecute the company in charging a lock-out at the plant early in December. Employee ballot under government supervision early in February on a company-wide basis of Wilder Brothers Ltd. operations decisively rejected IWA certification.

77-YEAR-OLD LOGGER DIES

CRANBROOK — James David Devine, who had lived alone in a cabin on Cobham Street for the past five years, died Monday at St. Eugene Hospital after a short illness. He was born at Boston, Mass., 77 years ago.

He had lived in British Columbia 18 years and worked as logger and laborer until retirement. He had no relatives in this district. Rt. Rev. A. L. McIntyre will officiate at the funeral at St. Mary's Church Friday at 10 a.m. and burial will be in the general cemetery.

Three-Year-Old Dies in Hospital

MARYSVILLE — Susan Lucille Driver, three-year-old daughter of Mr. and Mrs. Larry Driver, Cedar Avenue, died in Kimberley and District Hospital on March 6, from pneumonia.

Born in Kimberley March 26, 1957, she is survived by her parents, an older brother, Garth, ond a sister Julia.

Funeral services were conducted on March 8 from the Kimberley United Church by Rev. F. A. McPhee, with interment in the Kimberley Cemetery.

Guide Given All-Round Cord

INVERMERE—Girl Guide Donna Tegart of the Lake Windermere Girl Guide Company at Invermere was presented with an All-Round cord at the annual Mother-Daughter banquet Friday.

Donna has been Company Leader. She started guiding with the Brownie Pack and "flew up" to the Guide company with one of the best records of accomplishment in the pack history.

The presentation was made by Mrs. Joe Ficken of Edgewater whose appointment as District Commissioner was announced at the same event.

150 Attend Kin Club Anniversary Banquet

INVERMERE — The annual Kinsmen Club birthday banquet and dance at Invermere held Saturday in the Lake Windermere Memorial Community Centre was a well-attended event enjoyed by some 150 guests. The banquet was served buffet style and guests were seated at small tables.

Kinsmen president, Stanley Freter, presided and head table guests included A. E. Portman, president of the Lake Windermere District Lions Club, and Joe Pietrosky, president of the Canadian Legion, Branch 71, both of whom made short addresses.

The invocation was given by Roy Broadfoot and master of ceremonies for the entertainment which followed was Joe Conroy. Dinner music was enjoyed with Al Adam at his electric organ.

The Lake Windermere Players presented two brief skits, "Poppa Never Done Much," presented by Kay Howard and Justine Harris and a skit on the "Kootenay Special," set in a railway station. Ron Daigle and His Wranglers provided music for dancing.

Hospital To Receive Ward Cooling System

INVERMERE — The Junior Ladies Hospital Aid at Invermere will make a further gift to the Windermere District Hospital at Invermere shortly with the presentation of a cooling system for the hospital wards. This will cost approximotely $1200.

Necessary equipment for operation of the system will be provided in the case room and operating rooms as well as in the wards.

The Junior Hospital Aid sponsored the annual Queen of the Windermere contest and it is from the proceeds of this contest that such a donation is possible. The group has previously made many gifts to the hospital, notably equipment for the nursery.

ELECTRIC MOTOR
REWINDING
Service and Repairs
We Rewind All Size Motors and Armatures
See Us About All Types of INDUSTRIAL CONTROLS
Coleman Electric LTD.
Phone 2055 Nelson, B.C.

FREE DELIVERY
Cool Bottled Beers
PHONE
Nelson 23 and 175
Trail 26 and 192
When Ordering Specify Brand Name
• Columbia Lager • Fernie Lager
• Kootenay Pale Ale • Columbia Cream Stout
EMPTY BOTTLES COLLECTED ON DELIVERY ONLY
INTERIOR BREWERIES LIMITED
This advertisement is not published or displayed by the Liquor Control Board or by the Gov't of British Columbia.

The nautilus NO-DUCT HOOD
End Cooking Odors FOREVER!

This easy-to-install air purifier can be easily bolted to the bottom of your present cupboard. No vents—No ducts—No carpentry required.

Absolutely no damage to your present walls or cupboards.

JUST WHAT YOU'VE BEEN WAITING FOR!

Only $119.50 No Costly Installation Just Plug in.
NELSON ELECTRIC CO. LTD.
Phone 260 574 Baker St.
AUTHORIZED DEALER GENERAL ELECTRIC APPLIANCES

BAD WEATHER WORRIES?
Not With a GENERAL ELECTRIC Automatically Controlled Hi-Speed DRYER

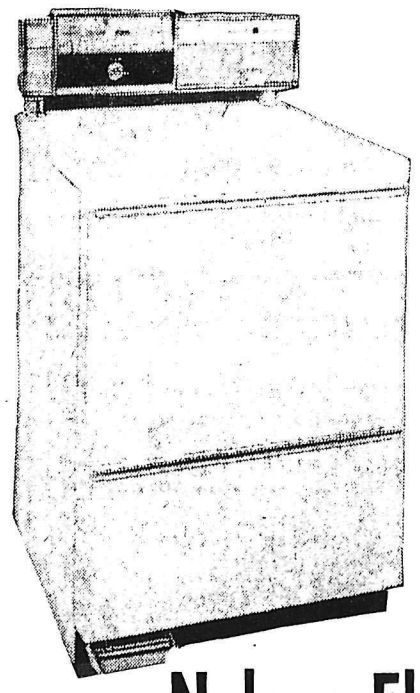

Does Far More Than Just Dry — It Conditions Your Clothes.
G.E. Dryers as low as $239
Nelson Electric COMPANY LIMITED
Phone 260 NELSON, B. C. 574 Baker St.
AUTHORIZED DEALER GENERAL ELECTRIC APPLIANCES

Communication the Real Problem of Good Mental Health

KIMBERLEY — The 76 participants in the experimental workshop of the Canadian Mental Health Association here agreed on its conclusion that for each of them it had widened understanding of those with whom they lived and worked. Subject of the workshop was "Communication" with particular reference to the interrelationship of teen-agers, parents and teachers.

Participants were from these three general categories of people.

They were divided into five groups each containing people from each of the three categories. A hypothetical situation of a supper-time home scene was outlined where there was mild conflict between parents and teen-agers, the evening activities, and the following morning situation where teachers and teen-agers were in conflict.

Members of the workshop group then discussed the points of view of the participant and how he could have worked for diminishment toward constructive outcome for all three categories involved. Each group had an observer and a recorder, and on conclusion of discussion findings were summarized by the group.

When all five groups finished their own findings they met together and compared outcome to reach some final conclusions of the separate problems of the three categories and how to deal with them to reach the most mentally healthy state.

In general they concluded that teachers, parents and teen-agers all had in general the same problems, but tended to be so absorbed in their own difficulties they failed to understand this.

Communication between individuals revealed the similarity and established a feeling of sympathy and possibly co-operation toward the same end, solving of problems as they occurred.

The workshop concluded that problems continued in an inexhaustible series through life but how the individual dealt with them was the key to his own mental health.

The participants through the discussion of viewpoints and reasons for the individual behavior pattern found age had no direct bearing on maturity of behavior and was considerably less significant than understanding of one's own reasons for an attitude, than understanding of the other person's reason for an attitude, with adjustment of the attitudes to each other through successful communication.

INDIVIDUAL MUST HELP

Participants agreed that the individual in any of the three categories who felt rejected by others must make some effort to meet overtures of those offering acceptance instead of rejection, which preferably should come from individuals of the same category.

James Ward, CMHA director for the province, George Kenwood, field director, and Miss Arlene Sims, all of Vancouver directed and advised for the workshop which was under joint sponsorship of Cranbrook and Kimberley Branches If public interest warrants, similar workshop will be scheduled for Cranbrook next fall. The workshops are a form of laboratory work by CMHA members, and this was one of the few so far held in the Interior.

Crib Players Do It Again

WINLAW — Just when it isn't expected, it happens again. March 7 Harry Zarko, playing against Marilyn Jones, drew another of those cribbage hands — 29 points. It was the third reported this year from the district.

AFRICAN PORT

Durban harbor in South Africa handled 8,700,000 tons of cargo in 1959, compared with 5,370,000 tons in 1953.

Get it HOT...

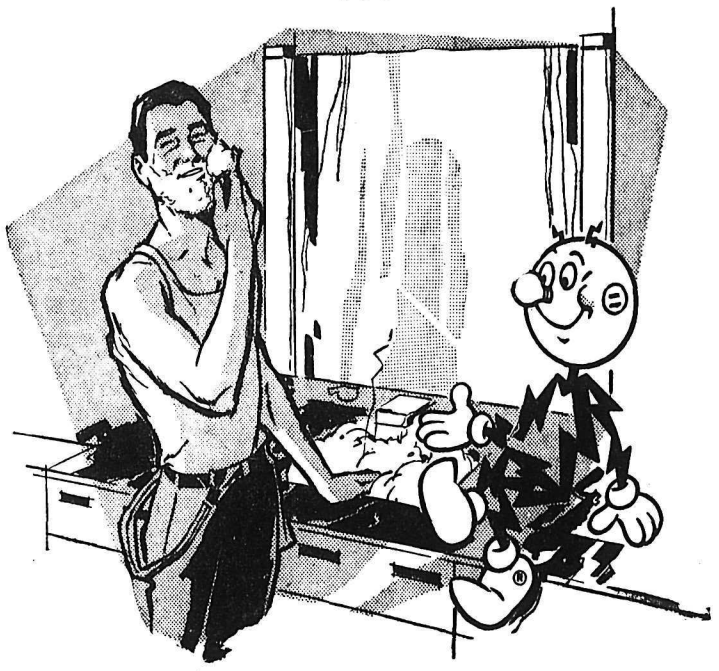

...Get a LOT!
Electric Water Heaters

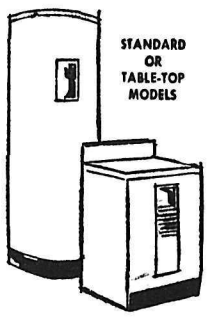

STANDARD OR TABLE-TOP MODELS
An average family can heat water Electrically for less than 9c a day.
And . . . when an Electric Water Heater is in use, our low rate provides Electricity for other Electrical Appliances at half the cost.
Be wise and economize.
WEST KOOTENAY POWER

Nelson Daily News

Established April 22, 1902 Nelson, B.C.

Published by the NEWS PUBLISHING COMPANY LIMITED, 266 Baker Street, Nelson, British Columbia, mornings except Sundays and holidays in the centre of the Kootenays with the largest daily circulation in the Interior of B.C.

Authorized as Second Class Mail, Post Office Department, Ottawa.

C. W. RAMSDEN, Publisher.
A. W. GIBBON, Editor.

MEMBER OF THE CANADIAN PRESS
MEMBER OF THE CANADIAN DAILY NEWSPAPER PUBLISHERS' ASSOCIATION
MEMBER OF THE AUDIT BUREAU OF CIRCULATIONS

The Canadian Press is exclusively entitled to the use for republication of all news dispatches credited to it or to The Associated Press or Reuters in this paper, and also the local news published therein.

Thursday, March 10, 1960

A Sweeping Statement

Mr. Ray Perrault, provincial Liberal leader, said recently that he thinks there is a general decline in government standards in the Western nations, a decline in the quality of government and in political morality, and that the people are neglecting their duty to their governments by not taking the interest they should in their own affairs.

This is a sweeping and all-embracing statement. It is highly moralistic, but to anyone who has read of the life of Lord Strathcona it must appear greatly exaggerated. Certainly politics never have and never will be perfect, but they are by no means as depraved as in earlier years.

The present federal government is Conservative. Allowing for the differences in their outlooks it appears to be doing as good a job as its Liberal predecessors and of all governments in recent years it can be said, that as far as can be seen, they have endeavored to govern the country well.

It is always a mistake to underestimate the intelligence of the electorate. There may be a decline in the number of those who take an active part in political parties but our theory of government does not demand that every voter should belong to a party. It may be that they prefer to make their decisions at election times.

Industry Might Help

It pays to be big. The University of British Columbia has been offered a grant of $1,000,000 by the Canada Council for the establishment of a cultural centre providing it can raise an equivalent amount itself.

This is a generous offer and we believe that nowhere do they need a cultural centre more than in a university. In their young and formative years students should be exposed to culture.

But older people have cultural needs too and smaller centres need their place in the cultural sun. It is probably just as well that the Canada Council has turned down the request for a grant made by the School of Fine Arts. Now the school will have to continue to make its own way. It has done a good job so far and probably will continue to do so in the future, but if it is badly in need of a grant it should apply to industry. Brewers, strangely enough, are the greatest patrons of art in Canada today.

Interpreting the News

By JOSEPH MacSWEEN
Canadian Press Staff Writer

A couple of things have emerged with unusual clarity as a result of President de Gaulle's tour of Algeria and his subsequent statement about the Moslem rebellion there:

1. De Gaulle's faith in the French Army is unshaken despite its slow-motion action on his orders against European - stock insurrectionists in Algiers in January.

2. De Gaulle sees no chance of a negotiated settlement with the Moslem rebels at present. He insists they still have the three options he offered last September. But he's made it clear that only one has validity in his eyes —and that particular one would mean defeat in the eyes of the Moslem National Liberation Front.

De Gaulle's rather profound—in the clouds—way of speaking sometimes leaves in doubt the precise meaning of his words.

This is probably no accident. He now has confirmed for the first time that he favors an Algerian settlement under which various communities would be federated among themselves and the nassociated with France.

Of the other two alternatives, de Gaulle says that complete independence for Algeria would mean partition and would be "detestable" while integration with France would be "impossible."

De Gaulle has turned to the army as his main hope for implementing his policies because the French settlers in Algeria can be depended upon to resist bitterly any move toward Algerian independence—any degree of independence, however hedged.

High army officials have spoken repeatedly in terms of "French Algeria" but it is thought that de Gaulle's great personal prestige will be sufficient to win army support for his plan of an "Algerian Algeria" in association with France.

De Gaulle is trying to sell his plan for an Algerian settlement as peace with honor, and certainly not as another debacle such as occurred in Indochina. Appealing to the army's sense of destiny, de Gaulle says that the Algerian problem is only one that will be tackled as France regains its position as a world power.

De Gaulle apparently sees the Algerian war—now in its sixth year—as an incident in France's march toward greatness and in this context the French army should find it possible to accept a compromise settlement.

Choose Your Justice

Does the Chessman case warrant a general condemnation of American justice? Some of the stones of criticism are coming from people who live in glass houses. Some criticism appears to have ulterior motives or to be organized for political purposes. Much, possibly having a humanitarian motive, seems to lack humanity for the plight—in one case involving insanity —of victims Caryl Chessman was convicted of abusing.

Of course these things do not justify injustice. Hence so many thoughtful Americans are rightly troubled about the case. Not so much by criticism coming from people who have accepted the prisoner's unproved claims of innocence as by prolongation of the case. On appeal after appeal the conviction has been upheld. Review after review has failed to show the absence of a fair trial. But 12 years of delay have fostered doubts. How much punishment is entailed in the uncertainty may depend on the individual involved. But in any case, shouldn't this kind of indecision be removed? Certainly—unless the cost is greater injustice.

Delay has been due mainly to ingenious Chessman legal manoeuverings. Of course a man fighting for his life cannot be blamed for fighting. But should the laws which give him that opportunity be blamed? We still feel such delay is regrettable. Can it be ended without destroying the very safeguards American justice has set up to prevent an innocent person being punished?

The answer probably is No. For there have been many vain efforts to prevent these safeguards from letting some guilty go free. Americans have chosen that risk rather than increase the chances of punishing the innocent. The Chessman case—which, after all, is an exception — presents much the same choice. It seems to us this is the key issue in this case. If so, the choice of public policy should be the same. For instances of the innocent being punished are more numerous than Chessman delays.

—*Christian Science Monitor.*

Letters to The Editor

Letters to the editor on any topic of genuine interest are welcome if they are brief, accurate and fair. They may be published over a nom de plume, but the name of the writer must be given to the Editor as evidence of good faith. Anonymous letters go into the wastepaper basket. Typewritten letters must be double-spaced.

"My Fault," Says Photographer

To the Editor:

Sir—I have been following with much interest all the letters addressed to your column since the publication of a photograph and story of Mr. Walter Johnson and "bobcat."

When my wife and I interviewed Mr. Johnson we had understood that this was a "lynx" or "bobcat" but apparently we should have been more specific as to the exact species and used the words "bay lynx". Not being hunters ourselves, we, at the time, had not an idea that this story would bring along all the controversy that was to follow.

In the article in your paper submitted by the game warden I note that Mr. Rutherglen states that this was a "bay lynx", and "was none other than the "lynx rufus" and "Pallescens", commonly known in this area as a "bobcat."

As I feel responsible for sparking all this controversy as it was my story to accompany the photo that was printed, I wish to make humble apology to all you hunters, and if the mistake was made, please be assured that it was not in the least bit intentional. To finalize the whole matter I believe we have now all come to the conclusion that this animal was not a lynx but a "bay lynx".

H. M. BUCKNA

Creston, B.C.

Finance Power by Subscription, He Says

To the Editor:

On behalf of the many who have good wishes for the development of our power resources to lighten the human burden, I wish to make the following suggestion: If the government has not enough capital to construct dams to harness the water's power for use in our province, they should ask the sincere residents, equally both rich and poor, to give whatever they can in order to create this power. I am sure every sincere resident would want to develop this great wealth from the river's flow without any help from our neighbor to the south, the United States.

Government should never allow private ownership on these big developments because the benefit goes to the rich man's pocket and not to the working class who creates use from these resources..

MIKE M. ARISHENKOFF

Shoreacres, B.C.

After Squaw Valley

Canada can scarcely take pride in her showing at the 1960 Winter Olympics. True, her victories—an Olympic downhill gold medal and the pairs figure skating medal — were sensational ones, but she was defeated by the fast-skating, hard-hitting United States hockey team.

To stand eighth in a field of 30 is no small achievement in the world of international sport, but it is a long way from the 165½ points amassed by Russia in first place and the 32 points collected by Canada. And the two gold, the one silver and the one bronze medals awarded Canada are considerably less than the three gold, four silver and three bronze medals collected by the U.S. for 71 points and third place.

Nothing can detract from the achievements of the Canadian figure skaters, Barbara Wagner and Robert Paul, or from the sensational performance of the Ottawa skier, Anne Heggtveit. But we must wonder if the time has not come for Canadians to take a searching look at themselves, at sport in general and at hockey, their national game, in particular.

All too often in the past Canadians have blamed their poor performance in international track and field events on Canada's climate. Such excuses could not be applied at Squaw Valley. Is it not, rather, that first the Russian and now the United States hockey players have found something that young Canadians have lost—a will to win?

While young Canada sits glued to the television set on Saturday night, or struggles manfully at pond hockey in the hopes of one day making the National Hockey League, do young America or young Russia dream of making the Olympics? Have we, in short, become a nation addicted to spectator sports—and have the Winter Olympics become the booby prize of Canadian hockey players?

—*Toronto Globe and Mail.*

It's Been Said

In general, mankind, since the improvement of cookery, eat twice as much as nature requires.—Benjamin Franklin.

Schoolboys Find Fortune, Go On Spending Spree

SYDNEY, Australia (AP)—Young Australian schoolboys paid their schoolmates £5 a day to carry their books to school after a £50,000 fortune was found hidden in a black wooden box, police reported Wednesday.

Other boys gave their young sisters 10 shillings a day to "keep out of the way and not annoy them," and others paid £20 to young friends for stamps or other things they coveted.

Police said a young schoolboy played truant one day last November—and found the fortune. Now police want to know whose it is.

They said the boy found the money while playing among gear belonging to a circus. But the circus manager, Stafford Bullen, denied that the money was his.

Police now believe the money was the proceeds of a series of robberies.

After making the find, the schoolboy grabbed a handful of notes and ran home, police reported. Eventually, about 20 boys were in the know—and millionaire - type tips began changing hands at school.

Less than half the money was left when police found it, officers said.

B.C. Highlights

PRINCE GEORGE (CP)—The body of a young man was found Tuesday in bushland near Hansard, 48 miles east of here. RCMP said the body has been identified as that of Jim Hanse, about 20, a millworker from Hansar, who had been missing since Sunday.

MAN SURVIVES

ROSSLAND (CP) — A well known business man, Herman Schnidrig, survived a night on Old Glory Mountain without any ill effects. He became lost while skiing.

HOSPITAL OVERCROWDED

KELOWNA (CP) — Administrator C F. Lavery said Tuesday the general hospital here is critically overcrowded. He said every possible room in the 168-bed hospital is being converted to take extra beds but the waiting list is growing and out-patient work is taxing emergency facilities to the limit.

Your Individual Horoscope

By Frances Drake

Look in the section in which your birthday comes and find what your outlook is, according to the stars,

For Friday, March 11, 1960

MARCH 21 to APRIL 20 (Aries) — Some tricky spots this day; be on the alert, sensibly careful. Don't invite irritability, it destroys effectiveness. However activities of good purpose, useful enterprises favored.

APRIL 21 to MAY 21 (Taurus)—Work of a familiar nature can gain most now. Yet don't be oversure. Logic and pre-planning will count heavily. Be ready for the unexpected. Purely mental matters may not be all easy.

MAY 22 to JUNE 21 (Gemini)—Keep emotions under control, you need not quarrel with offerings, conditions or challenges. Everyday interests, work, healthy propositions may be profitable. Handle them with finesse, tact.

JUNE 22 to JULY 23 (Cancer)—Your aspects somewhat restrioting for personal gains or desires (to exclusion of more urgent interests). Don't be curt or abrupt, others may be tired, discouraged. Show your true sunny nature.

JJULY 24 to AUGUST 23 (Leo)—Study day's demands and tackle them quietly, calmly, cheerfully. Sudden, unpremeditated decisions, changes not advised. Cleverness, skill rightly directed is best medicine for day's problems.

AUGUST 24 to SEPTEMBER 23 (Virgo) — No need to rush or exhaust self. Take activities in stride. Why not finish up the incompleted items still around. Be alert to extract all the good you can from what the day offers you.

SEPTEMBER 24 to OCTOBER 23 (Libra) — Guard against indolence, carelessness. You are capable of so much when you Do apply yourself. Determine to make this a real record-breaker. Resting on past performances gets one nowhere.

OCTOBER 24 to NOVEMBER 22 (Scorpio) — Good period for usefully conservative action, thoughtful procedure in all work. Professional folks, you in scientific fields along with the sturdy mechanic, engineer, builder favored.

NOVEMBER 23 to DECEMBER 21 (Sagittarius) — You can win real benefits and attain through unselfish and intelligent management of schedule. Go along with daily tasks, avoiding the sharp retort, too quick decision.

DECEMBER 22 to JANUARY 20 (Capricorn) — Should be productive for new (worthwhile) undertakings, sound enterprises. Subtlety, diplomacy to the fore, it can be very helpful in promoting, selling, conferring. Money interests good.

JANUARY 21 to FEBRUARY 19 (Aquarius) — There is more to this day than appears on the surface. In other words, dig and review, and don't overlook anything that could be important. Better be safe than sorrry really has a meaning.

FEBRUARY 20 to MARCH 20 (Pisces) — Go about regular duties with dispatch but not anxiety; take on new obligations cheerfully. Let not worry or misigvings have an inning. Never neglect interests to please someone not worthy.

YOU BORN TODAY should avoid a tendency to minimize talents; rather improve, promote them and always use them rightly. Can make a name for yourself as an organizer, in law, as producer of entertainment; architect, engineer, builder. Are fair-minded, honorable, reliable. Be most careful in choice of life-mate and other associates that they have high ideals, love of religion and fine principles like you desire. You are quite intuitive at times and can make others pause and reflect. Being practical, prudent would generally be an able executive. Be without fear if you know you are right, seek the blessings of learning. Do not let discouragement or melancholy warp ambition. The birthdate of several learned jurists, lawyers, physicians and statesmen.

Aunt Het

Old Bill says he's lived eighty years, but he's wrong. He lived about fifty and since then he's just been stayin' here.

A DIP FOR SCIENCE—A frogman is all set for an experimental trip under ice of lake near Gliwice, Poland. Assistant holds rope to guide him back to hole in the ice. Dive is part of series to study body changes during exposure to freezing water.

RCAF Officer To Control Norad's Largest Region

By DAVE McINTOSH

OTTAWA (CP)—An RCAF officer will command the largest and possibly most vital of the 11 regions through which North American Air Defence Command will exercise operational control over combat forces.

Air force authorities say five of the 11 Norad regions will be international—that is, they will include both Canadian and American air space, forces and personnel.

An RCAF officer will have command over one of these five and American officers over the other four. But in each of these four, the deputy commander will be Canadian.

It is likely that the Canadian commander will have his headquarters in an underground combat centre being built near North Bay, Ont. This centre will house the SAGE — semi - automatic ground environment — electronic system which will control the operations of both manned and unmanned interceptors.

The Norad region over which a Canadian will exercise command includes the Atlantic provinces, Labrador, Quebec, eastern Ontario and the state of Maine.

The other four international regions are:

One including British Columbia, part of Alberta, Idaho, Washington and part of Oregon.

One including Saskatchewan, the remainder of Alberta, part of North Dakota and Montana.

One including Manitoba, northwestern Ontario, Wisconsin, Minnesota, part of Michigan and the remainder of North Dakota.

One including southwestern Ontario, up-state New York, Pennsylvania and part of Virginia.

A SAGE control unit will be contained in each of these regions. Only one is planned for Canada.

At the SAGE centres all information will be collected from warning radars and orders issued to combat squadrons of jet interceptors or anti-aircraft missiles.

Norad has been broken down into 11 regions because there is a limit of the amount of information that can be gathered, stored and disseminated by a SAGE computer.

The commander of each region will be able to call on combat units in his area no matter what their nationality.

For instance, the Canadian chief of the Quebec - Maritimes region—or his American deputy —will have operational control over U.S. squadrons in Maine and Labrador.

On the Prairies, the only combat units available are American squadrons based in the northern U.S.

New Brunswick Opens Talks On Long-Wanted Chignecto Canal

FREDERICTON (CP) — Figures to be presented here at a meeting of the Chignecto Canal committee will be "sensational," the committee secretary, Michael Wardell, said Tuesday night.

Mr. Wardell, Fredericton publisher, will present a committee report on effects which the long-proposed canal would have on the Maritime provinces area. The report will feature the amount of investment that would follow construction of the 18-mile waterway across the isthmus of Chignecto, linking the Bay of Fundy with Northumberland Strait and the Gulf of St. Lawrence.

Re-assessment of the project discussed frequently down through the years started with formation of the canal committee last July. The group of approximately 40 members comprises representatives of New Brunswick and Nova Scotia municipalities.

Officials of the Atlantic Provinces Economic Council will attned the meeting in addition to city and town representatives from both provinces. Saint John industrialist K. C. Irving, a prominent supporter of the canal, is expected to be present.

AWAIT REPORT

The committee is awaiting a two-phase report by the economic research corporation of Montreal, engaged by the Atlantic governments to appraise effects of the St. Lawrence Seaway on the four Atlantic provinces and also effects of the Chignecto Canal—or Atlantic seaway—as a natural adjunct of the St. Lawrence Seaway, providing a sheltered route for coastal shipping down the Atlantic seaboard to U.S. ports.

Mr. Wardell said the meeting will hear definite plans for new industry based on establishment of the canal.

The route generally considered for Chignecto is along the New Brunswick - Nova Scotia boundary from Cumberland Basin, at the head of the Bay of Fundy, to the Baie Verte area on Northumberland Strait.

But a Moncton engineer, Walter Melanson, has suggested a route six miles shorter—from the bay and up the Petticodiac River to Moncton and thence by canal to the Shediac area on the strait. e estimated $60,000,000 as a possible cost, compared with up to $100,000,000 according to estimates for the other route.

A large delegation representing the Cumberland County Chignecto Canal committee also will attend the meeting All parts of the Nova Scotia County are expected to be represented.

HONORS FROM QUEEN

LONDON (Reuters) — Honors for two doctors and the midwife who attended the birth of the Queen's third child last month were announced in Tuesday night's London Gazette. Appointments to the Royal Victorian Order, an honor given to those who render special services to the royal household, were awarded to John Ward Peel, the Queen's obstetrician, Vernon Frederick Hall, the royal anaesthetist, and nurse Helen Maude Rowe.

HUBERT

"Now THAT one brings out the real YOU! PRESTO! THE MAN OF ACTION!"

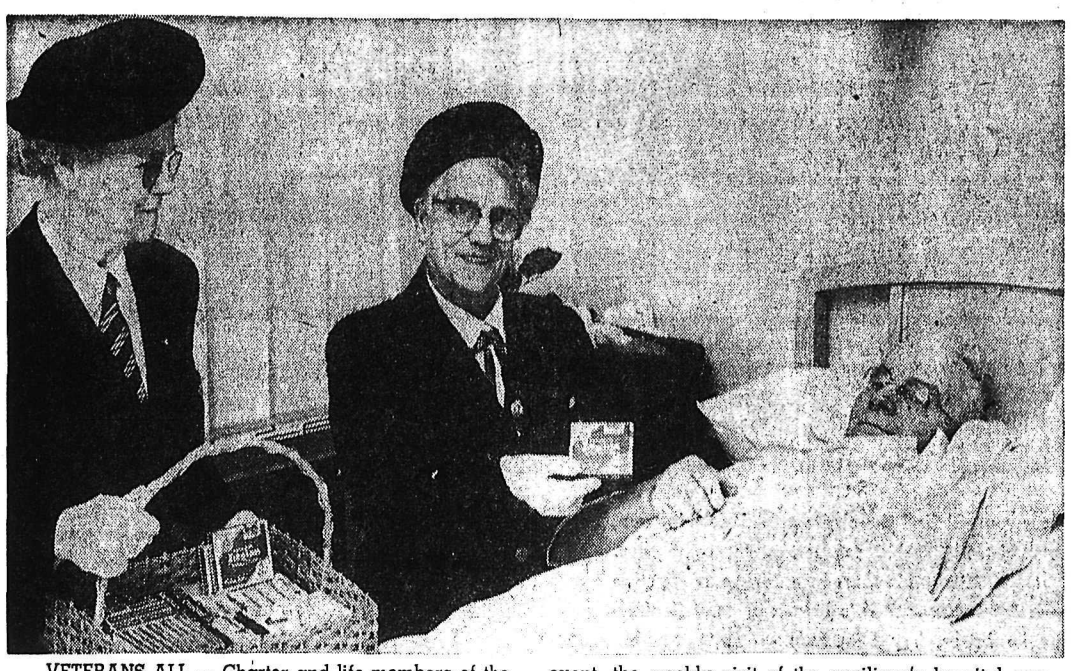

VETERANS ALL — Charter and life members of the Ladies' Auxiliary to Canadian Legion, Nelson branch, Mrs. H. H. Currie, left, and auxiliary president Mrs. E. S. Elliott are shown as they visit war veteran Percy F. Millis at Kootenay Lake General Hospital Tuesday. A regular event, the weekly visit of the auxiliary's hospital committee is looked forward to by all patients, who enjoy the cheery word of greeting as well as treats offered by members from their Legion basket.—*Daily News photo.*

Margaret's Wedding Date Set For May Morning, Westminister Abbey

LONDON (AP) — Princess Margaret will be married at Westminster Abbey May 6 with the Archbishop of Canterbury officiating, Buckingham Palace announced Wednesday.

Prince Philip, husband of the Queen and Margaret's brother-in-law, will give the bride away.

It has been generally expected that Margaret's fiance, former society photographer Antony Armstrong-Jones, will be elevated to the peerage before the wedding takes place.

The palace announcement did not touch on this point, however.

The Queen, then Princess Elizabeth, also was married at the abbey — on Nov. 20, 1947. The archbishop, Most Rev. Geoffrey Fisher, head of the Church of England, also officiated at that wedding.

BRIEF ANNOUNCEMENT

Today's brief palace announcement said:

"The marriage of Her Royal Highness the Princess Margaret with Mr. Antony Armstrong-Jones will be solemnized at Westminster Abbey on the morning of Friday, 6th May, at 11:30 o'clock."

The statement was dated from Clarence House, London home of the princess and Queen Mother Elizabeth.

Accredited court correspondents at Buckingham Palace were officially informed of the additional details, including the role to be played by Prince Philip and the archbishop.

The bridesmaids and best man were not named.

NEARING THIRTY

The marriage will take place 2½ months short of Margaret's 30th birthday, which falls on Aug. 21.

Armstrong-Jones reached his 30th birthday two days ago.

The wedding wil take place only three days after the begining of the Commonwealth minister's conference in London, so it is assumed that the visiting Commonwealth statesmen, including Canada's Prime Minister Diefenbaker, will be among the guests.

The court correspondents were told that Prime Minister Macmillan was given the wedding date when he paid his regular weekly visit to the Queen at Biuckingham Palace Tuesday night.

The Daily Mail, which correctly predicted the date in this morning's editions, says Princess Alexandra and little Princess Anne are certain to be bridesmaids, and that Prince Charles, heir-aparent to the throne, might be a page.

May 6 is a date of family significance. It will mark the 50th anniversary of the death of King Edward VII, great-grandfather of the princess. It is also the anniversary of the coronation of King George V.

WILL JAM LONDON

The wedding is likely to jam London with the biggest crowds since Elizabeth's coronation in 1953.

The Daily Mirror says Armstrong-Jones, who has had some experience as a designer of women's sports togs, is designing Margaret's wedding dress.

"He has already completed the rough sketches which will form the basic plan for the royal dressmaker," the newspaper says, "and he is now discussing his ideas with the princess."

The engagement of Margaret and Armstrong-Jones was announced Feb. 26.

The romance had been kept secret from the nosiest gossip columnists i nthe realm, and the engagement came as an electrifying surprise. The couple met while Armstrong-Jones was taking photographs of the Royal Family.

Armstrong-Jones has closed out his photographic studio in the Pimlico district of London and moved into an apartment at Buckingham Palace to await the wedding.

Plans for the ceremony are going forward at top speed at the palace, Clarence House and at the office of the Lord Chamberlain, who is responsible to the Queen for Royal ceremonial.

Canada imported 1,709,000 hundredweight of bananas in the first half of 1959, more than one-third of this from Panama.

Veterans Visit Veterans With Legion Treat Basket

Years of hospital visiting on behalf of veterans and the Canadian Legion can be recalled by Mrs. H. H. Currie, who with Mrs. E. S. Elliot, president of the Canadian Legion Ladies Auxiliary, Nelson branch, visits Kootenay Lake General Hospital every week.

Mrs. Currie and Mrs. Elliot are completing a double hitch on the visiting committee. Having just finished one month of duty, they are now continuing on for another month voluntarily.

CHARTER MEMBERS

Both women are charter and life members of the auxiliary. Mrs. Currie was a member of the Great War Veterans Association of Canada following the First World War and she has never really stopped doing hospital work since.

Every patient in the hospital who may have visitors is called upon by the Legion Auxiliary visiting committee each week. Members take turns by the month visiting.

Dressed up in their Legion blazers and berets, the women carry a basket with cigarettes, chocolate bars, candies, gum and match folders to the bedsides and let the patient choose what he would like. The cigarette packages bear the Legion name and crest.

During the past year, Legion members have made 2490 visits and have distributed 2173 treats.

After checking with the head nurse on each floor, the committee visits each bed, the tour of the entire hospital taking approximately two hours.

Baby's Colic Pains

For those simple colic pains which distress and upset baby, when in need of a corrective, give Baby's Own Tablets. These mild little tablets speedily help sweeten sour tummies and clear bowels of their overload of waste and gas. Then see how quickly baby feels better . . . "settles down" in comfort. Clinically and time-tested. Thoroughly dependable. Taste good. Especially helpful, too, during teething time for their prompt relief from feverishness, restlessness, tummy upsets, and other minor troubles resulting from need of a corrective. Ask your doctor about Baby's Own Tablets. Get a package today at your druggist.

● NEW! BABY'S OWN COUGH SYRUP made especially for babies. Soothing, quickly relieving...pleasant...won't upset digestion

Balfour Notes

Recent visitors at the home of Mrs. Emily Carlson were Mrs. Betty Green, en route home to Columbia Falls, Montana, from Kimberley and Kenneth Carlson California; Leonard Gregory of of Penticton.

Prairie News

FARM CONFERENCE

EDMONTON (CP) — Thirty-eight leaders of Alberta farm organizations will attend the 1960 the Banff School of Fine Arts rural leadership conference at March 14-18.

COMPLETE UNION

WINNIPEG (CP) — Mayor Stephen Juba said Tuesday the establishment of metropolitan government in Greater Winnipeg should have the eventual goal of complete amalgamation of the 19 municipalities in the area.

FUTURE DEBT

REGINA (CP)—The future of Saskatchewan is mortgaged, J.H. Barrie (L—Pelly) told the legislature Tuesday. He said the province's gross debt is $377,000,000 and "the security of the province is pledged in full for this large indebtedness."

Principals of Miner-Graffi Wedding To Reside in Calgary

Calgary will be the home of newlyweds Mr. and Mrs. Oliver Bernard Miner, who were united in marriage at Cathedral of Mary Immaculate in Nelson recently.

Rev. Frederick Monaghan officiated at the double-ring service for the former June Marina Graffi, daughter of Mr. and Mrs. Alex Graffi of Nelson. The bridegroom is the son of Mr. and Mrs. Ralph Miner of Cherryville, B.C.

Altar boys were brothers of the bridegroom, Gerald and Frank Miner.

Given in marriage by her father, the bride chose a ballerina-length gown of net over satin, featuring long sleeves and a Peter Pan collar. Her sequined headdress held a three-quarter length veil and her pearl stud earrings were a gift of the bridegroom.

She carried red carnations posed on a white missal.

The bride's cousin, Mrs. A. A. Peloso, as matron of honor, chose a ballerina-length gown of blue net over taffeta. Flower girl Susan Peloso was frocked in yellow organdy over taffeta. Both attendants carried pink carnations.

The bridegroom was supported by his brother, Fred Miner of Vanderhoof, B.C. and the bride's cousin, Gino Peloso, was usher.

The newlyweds visited the bride's uncle, John Marchi, in Kootenay Lake General Hospital after the service.

A. A. Peloso was master of ceremonies at a turkey dinner reception held in the Cathedral Hall.

For a trip to Vernon, Banff and Calgary, where they will reside, the bride wore a beige taffeta sheath with red accessories.

Mr. and Mrs. Miner will take up residence at 931 Eighth Avenue West in Calgary.

MR. AND MRS. OLIVER BERNARD MINER of Calgary. —*Photo by Vogue Studio.*

St. Matthew's WA Sponsors World Day of Prayer

SOUTH SLOCAN — St. Matthews W.A. sponsored the South Slocan observance of the World Day of Prayer at the home of Mrs. J. D. Yeatman, with 12 women attending and participating in the service.

The service followed one prepared by the Women's Inter-Church Council of Canada, with the theme "Laborers Together With God."

Mrs. Yeatman served tea, following the service.

Dress Up With Marian Martin Printed Pattern

ALL-DAY DELIGHT

Look fresh, pretty, cool all day in this wrap 'n' tie dress with a flattering, capelet neckline. It's a cinch to sew, opens flat for speedy ironing. Make it now in bright, breezy cotton.

Printed Pattern 9495: Misses' Sizes 12, 14, 16, 18, 20. Size 16 takes 4⅝ yards 35-inch fabric.

Send **FIFTY CENTS** (50c) in coins (stamps cannot be accepted) for this patern. Please print plainly **SIZE, NAME, ADDRESS, STYLE NUMBER.**

Send your order to MARIAN MARTIN, N.D.N., 60 Front St., W., Toronto, Ont.

JUST OUT! Big, new 1960 Spring and Summer Pattern Catalog in vivid, full-color. Over 100 smart styles . . . all sizes . . . all occasions. Send now! Only 25c.

CONFIDENTIALLY YOURS
—by Byrne Hope Sanders

MONTREAL, March 10th—In just nine more months we'll all be back at our Christmas shopping! That's why I suggest you open a separate Christmas Savings Account now at your nearest branch of the BANK OF MONTREAL. Then, when Christmas-time comes, buying gifts and entertaining will be an added pleasure . . . with no after Christmas bills to worry about. Make your Christmas Savings Account separate from any other account you may have . . . add to it regularly, and I'll wager next Christmas will be the most carefree and happiest Christmas you've ever known. Do open your Christmas Savings Account at "My Bank" this pay-day.

YOU HAVE PROBABLY DISCOVERED for yourself that the large 32-ounce jar of MIRACLE WHIP is best for you . . . when you're buying a product that you use constantly, always save money by buying it in the large, economy size. You'll find, as so many good cooks do, that you'll use Miracle Whip daily for salads and in sandwich fillings. You see, its flavour is unique . . . it enhances other flavours without overwhelming them. And Miracle Whip is always fresh—always fresh because it's so popular. Yes, the popularity of Miracle Whip guarantees that it will never grow stale on your grocer's shelves—it will always be fresh when you buy it!

GOOD NEWS TO THOSE AMONG my readers who suffer from rheumatic, arthritic or neuritic pain, back-ache or sciatica—good news of a **FREE TRIAL OFFER.** Templetons have authorized me to send a sample of the famed T-R-C's—Templeton's T-R-C's—to any sufferer from these dreadful pains, and to anyone who knows such a sufferer, and who has not yet tried this splendid medicine. **Just write me,** Byrne Hope Sanders, 1411 Crescent St., Montreal, **asking for a free trial of T-R-C's** and your sample will go forward promptly. This offer is made for this month only, so hurry if you want your FREE TRIAL of T-R-C's. Get the comforting relief from suffering for which you long.

FREE!

HAS YOUR PUP JUST 'GRADUATED' from puppyhood to dogdom? Then here's a tip for his nourishing, one-meal-a-day . . . make it the new full-course meal for meat-loving dogs . . . Dr. Ballard's BURGERBITS! Did you know that Burgerbits beats meat for nourishment? Yes, nineteen scientifically selected ingredients in Burgerbits give your dog twice the food value of prime beef—at half the cost to you! And dogs love every bite of their Burgerbits meal, appetized with rich pan drippings. Burgerbits solid chunks of nourishment satisfy the canine craving for rich meat flavour and crunchy chewiness . . . never go mushy, or stick to the pan. Get Burgerbits for your dog today . . . it's the full-course meal with dog appeal!

AT LAST I'VE FOUND CRACKERS that are as crisp as crackers should be! Yes, each and every McCormick's SALTINE Cracker is crispy good. That's because their freshness is protected by the Flavour Guard 'Inner Pack'. McCormick's Very Thin Saltines are inner-wrapped in individual ¼-lb. sections to guard their crispness and just-right flavour. You'll love their good taste—never too salty—always just right! McCormick's new, thinner Saltines cost no more than ordinary crackers, yet taste so delicious! Buy them in the pound or new convenient ½-lb. sizes—they'll make a big hit with your family and friends—and are so economical!

LUCKY, LUCKY PEOPLE . . . who have someone to prepare a piping hot breakfast for them—of delicious RED RIVER CEREAL. We're lucky because it's as nourishing as it's delicious—with its delightful blending of cracked wheat, rye and flax. We're lucky because Red River is so easy to prepare, and cooks in just a few minutes . . . costs so little, too. Youngsters and active workers benefit from the extra energy values in Red River . . . while older folk and sedentary workers find it guards regularity. Do serve Red River, the all-family favorite, soon!

IF YOU'RE LIKE ME, you'll always welcome a new suggestion for glamourizing that mealtime 'reliable', the plain potato. Well, just wait 'til you taste **Baked Potatoes Supreme,** made extra-delicious with NESTLE'S PURE THICK CREAM. Blend together 1/3 tin Nestle's Pure Thick Cream . . . 1 tbsp. chopped onion or chives . . . 2 tbsps. lemon juice . . . 1 tsp. garlic salt. Serve over 8 well-split, hot baked potatoes and garnish with parsley. Delicious! Nestle's Cream is rich, country cream that stays fresh indefinitely, right on your kitchen shelf. It's the new way to have cream on hand whenever you need it and I heartily recommend it—Nestle's Pure Thick Cream.

GOOD-GROOMING BEGINS with well-cared-for hands . . . and my top recommendation is the daily use of fragrant HINDS HONEY & ALMOND CREAM. See for yourself how it leaves your hands looking and feeling more exquisitely refreshed, more youthful and petal-soft with each application. Hinds Cream, with Hexachlorophene and precious lanolin, gives soothing, smoothing, year-'round protection. No wonder Hinds Cream is a lasting tradition with women who take pride in beautiful hands. Try it. You'll agree, I'm sure, that Hinds Honey & Almond Cream gives you the finest hand-care you can buy.

SNOW TODAY AND RAIN TOMORROW . . . March is a month in which to beware of colds. One good way to guard your family's health is to see that everyone eats well. Add extra good taste and nourishment to all your meals with BLUE BONNET MARGARINE. Add a pat to piping hot vegetables, use it in all your baking . . . and as a table spread. Remember that Blue Bonnet has that sunny-sweet flavor because it's made from the finest ingredients . . . pure vegetable oils and pasteurized skim milk, with Vitamins A and D added. Try it today! You'll find everything tastes better with Blue Bonnet on it!

My mom and dad say coffee needs Pacific.

And parents are always right!

PACIFIC MILK HAS FRESHER SWEETER FLAVOR!

the only evaporated milk processed in B.C.

Offer repeated by popular demand

"KIDS!

ANOTHER WONDERFUL CHANCE TO GET THIS SQUIRREL-A-SONIC RADIO!"

ONLY $1.50

With a Squirrel Peanut Butter Label

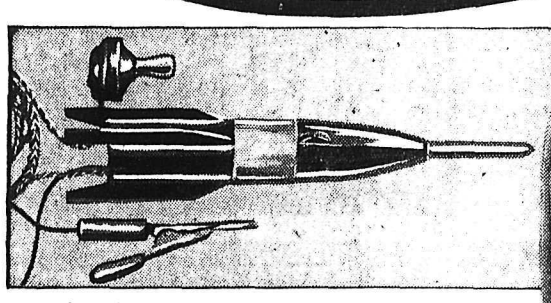

Smoothest of all! Because it's ultrasonic

Carry all your favorite radio programmes with you from room to room! Ask mom to pick up a jar of creamy Squirrel Peanut Butter. Send the label or a facsimile, along with $1.50 and your name and address, to Squirrel-A-Sonic Radios, P.O. Box 2132, Vancouver, B.C.

V4501-2

SHOP-EASY

For Your Best DEAL IN FOOD

Here at Shop-Easy you will find the cleanest food store in town, fully stocked with NAME BRAND products at the right price. We have only the finest quality produce for your selection and our meat section features Swift's Premium Insert Beef — money can buy no better. Try Shop-Easy — enjoy the big difference !

★ **KRAFT DINNER** Cooks in 7 Minutes. — 2 for 29c

★ **LIPTON'S SOUP** Chicken Noodle. Pkg. — 10c

CARNATION
MILK
Tall Tins. 6 for 79c

B.C. GRANULATED
SUGAR
10 lb. bag 89c

ONLY AT SHOP-EASY–SWIFT'S PREMIUM INSERT BEEF

We have arranged to have the finest Grade "A" Canada Choice Red Beef, picked for us at the Swift Canadian plant in Edmonton. These beef cuts are easily identified by a little red paper insert placed on each package of the particular beef. You can be assured that your money can buy no finer eating meat . . . at any price. Look for the red insert . . . it means: Top-grade, government-inspected, properly aged, tender eating meat! Swift Canadian Co. Ltd., guarantee it and Shop-Easy Stores guarantee it. Double-your-money-back guarantee! . . . Remember, for the finest Swift's Premium Beef – shop SHOP - EASY!

Ground Beef	Swift's Premium Insert Beef.	A 3 lbs. 99c
Chuck Roast	Swift's Premium Insert Beef.	A lb. 39c
Pork Chops	Loin or Rib End Cuts.	lb. 45c
Side Bacon	Lean, Rindless. Swift's Empire. 16 oz. pkg.	39c
Pork Roast	Picnic Shoulder. Whole or Shank Half.	lb. 27c
Fancy Weiners	Children Love 'em!	lb. 39c
Fancy Bologna	For Tasty Lunches.	lb. 29c
Pork Sausage	Devon Pure. Skinless.	lb. 39c

GARDEN FRESH PRODUCE

Tropic Moon, Pink, Sweet
GRAPEFRUIT
6 for 49c

Tender, Fresh
AVOCADOES
3 for 25c

Red Ripe
TOMATOES
lb. 29c

Golden Yellow
BANANAS
2 lbs. 39c

Sno-White
Cauliflower
each 39c

BONUS GAME
You Can Win Up to
$1000
Ask For Your Card at Our Checkout Stand.

Shop-Easy Is the BEST PLACE IN TOWN to Buy Fresh Meats and Produce

U.S. Issues Regulations On Drinking InPlanes

By CHARLES STAFFORD

NEW YORK (AP)—A martini at 35,000 feet is more than a cocktail. It's a controversy.

Although a drink or two before dinner has become an accepted part of air travel in the United States, many pilots and stewardesses insist that liquor threatens the safety of an airliner. Airlines and the Federal Aviation Agency defend the airborne cocktail on the ground that there is no evidence to comdemn it.

For more than five years the Airline Pilots Association and the Air Line Stewards and Stewardesses Association have urged Congress to ban drinking on airplanes. Bills have passed the House of Representatives but never got by the Senate.

Last July James T. Pyle, deputy administrator of FAA, told the house commerce subcommittee that a survey had revealed no specific drinking incidents which directly threatened an airliner's safety.

BROUGHT THEIR OWN

There were some incidents which were potentially hazardous, he conceded. But in almost every case, said Pyle, these were caused by passengers who had been drinking before boarding the plane or had brought their liquor with them.

But the FAA feels it has regulated the "bottle sucker" into sobriety with new rules—the first in the U.S. governing drinking aloft—which take effect Thursday. The rules:

1. Require airlines to refuse to serve liquor to anyone who appears intoxicated.

2. Require a passenger bringing his own bottle aboard to turn it over to the stewardess who will pour his drinks and decide when he has had enough.

If a passenger is caught tippling and refuses to surrender his supply, the stewardess need only warn him of the FAA regulation and take his name. The FAA will prosecute and fine the offender up to $1,000.

NO ENTHUSIASM

The regulations have been received without enthusiasm.

"A passenger could sue me for slander if I told him he couldn't have any more to drink because he appeared intoxicated," says a purser for Trans World Airlines.

"We don't have time to serve someone from his own bottle" says an American Airlines stewardess.

By an agreement reached in 1956, domestic airlines limit each passenger to two 1.6 - ounce drinks. There is no limit on international flights.

The problem does not arise in Canada, where no liquor is served on domestic flights.

Italian Officials Deny Gina's Son Stateless

ROME (CP) — Italian officials Wednesday denied assertions attributed to Dr. Milko Skofic in New York that the son born to him and Italian film star Gina Lollobrigida two years ago is stateless.

Both Skofic and the lovely Gina were quoted as saying that was a major reason for their decision to establish residence in Toronto and seek Canadian citizenship.

Gina was quoted in New York Tuesday night as saying that she would "like to keep my (Italian) nationality, but my son comes first."

Officials both here and in the nearby town of Sabaudia, however, said that the child, by Italian law, is an Italian citizen.

Skofic was also quoted as saying that in 1958 he and Gina applied for a certificate of Italian citizenship for their son in Sabaudia but that "the town administration declared the infant stateless because I was stateless."

SAY CHILD ITALIAN

Sabaudia town officials, however, declared that they "had nothing to do wit hthe matter becuse the child was born in Rome and was an Italian citizen."

Rome officials confirmed that the baby was registered here as an Italian citizen. They referred to an Italian law of June 12, 1912, which specifically provides that the child of a stateless person and an Italian mother automatically acquires Italian citizenship.

Italian immigration authorities noted that Skofic had never applied for Italian citizenship for himself.

Some Italian newspapers have begn to attack Gina and Skofic for their decision to leave Italy. Il Giorno of Milan, for example, says that the decision probably was due to Gina's tax troubles, difficulties with some Italian film producers and declining popularity in Italy.

The movie star angrily denied in New York, where she stopped over on a flight from Los Angeles to Rome, that tax troubles had anything to do with her proposed move.

Last year she reported an income of an amount equal to $81,000. Italian tax officials are said to have estimated her real income at $195,200. In 1955, when she gave the government a report of $4,800 earnings, they figured her income at $100,000 for that year.

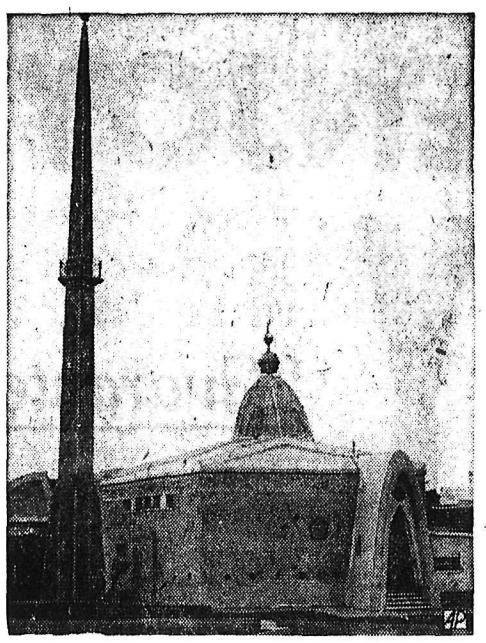

STYLE CHANGE — New mosque at Inshass, near Cairo, Egypt, is a departure from Islamic architecture. Minaret and mosque resemble rocket and its base.

POLAR SHIP BREAKS FREE

COPENHAGEN (Reuters)—The British chartered polar ship Kista Dan has broken free of the Antarctic icefield in which she has been trapped for more than two weeks, the ship's owners reported here today. The Kista Dan is carrying more than 30 British scientists and technicians, headed by Sir Vivian Fuchs, to reopen Britain's Antarctic base at Stonington Island. The ship reached open water with the aid of the American icebreaker Glacier.

Industrialist Advises Lower Trade and Tariff Barriers

MONTREAL (CP) — A selective lowering of trade and tariff barriers between Canada and the United States was advocated Tuesday night by R. M. Fowler, president of the Canadian Pulp and Paper Association.

In a panel discussion on trade, Mr. Fowler also urged Canada and the United States to work jointly to induce Europe's two common market groups to achieve a world-wide lowering of tariffs.

"A policy of self - sufficiency with high protection is economic suicide," said Mr. Fowler, criticizing "more vocal" and growing pleas for trade protectionism in Canada.

"We must export to live, and what the world wants from us are our raw materials and basic manufactures. We should develop this trade on all fronts and in all directions."

SERIOUS PROBLEMS

Mr. Fowler and the two other panelists — economist John J. Deutsch, former assistant deputy finance minister, and businessman Mitchell W. Sharp, former deputy trade minister—diagnosed Canada's trade and payments ailment as serious and chronic.

They sounded a warning against doing too much too quickly — cautioning the country against trying to grow so fast that outside, foreign capital has to help with massive infusions.

"The point that bears emphasis is that our trade and payments deficit is the result of our attempt to expand so rapidly and at the same time to raise our standard of living," said Mr Sharp, vice-president of Brazilian Traction, Light and Power Company, Toronto.

"The task of bringing external receipts and payments into alignment is a formidable one Imports must and probably will decline."

NEED MORE MARKETS

But if Canada wants to remain prosperous, then imports can not be expected to fall enough to restore balance, he said. As a result, Canada "urgently needs greater export markets."

Mr. Deutsch, putting Canada's problem into the world context, said war-shattered nations of the world have made a remarkable recovery, climbing to new industrial pinnacles and diminishing the trading importance of North America.

"In the United States and Canada we are no longer shielded by the greater inflationary pressures elsewhere," he said.

TOO MUCH TO OTTAWA

Under questioning by some of the 500 exporters and businessmen listening to the panel discussion, Mr. Deutsch chided the federal government for taking "too much of our available savings" to finance its deficits.

He urged the government to adopt taxation policies aimed at increasing savings, thus reducing Canada's dependence on foreign capital and helping to lower the high premium on the Canadian dollar.

Taking the diagnosis, Mr. Fowler prescribed his remedy of freeing trade to the United States by commodity groups, such as matazine paper, aluminum, base metals, automobiles.

The trade discussion was sponsored by the Canadian Exporters Association and the Montreal Board of Trade.

REPRIMAND CZECHS

VIENNA (AP)—Eight Czechoslovak delinquents between 16 and 18 years old have been reprimanded for descrating a Russian wartime cemetery at Karlov Vary (formerly Karlsbad), the local Communist newspaper received here today said.

Quality is Colossal

in **DELNOR**

French Cut Beans!

These fresh-frozen French Cut Beans prove the *top quality* in everything Delnor! For Delnor freezes only the finest, and the beans in every package – and in the new two lb. see-thru economy bags – are the tastiest, tenderest on the market! No wonder Delnor French Cut Beans are in such big demand. Enjoy them soon!

DELNOR *an all-Canadian company – foremost in frozen foods*

5802

Watch your mail this week

This handbook going to every home in Canada

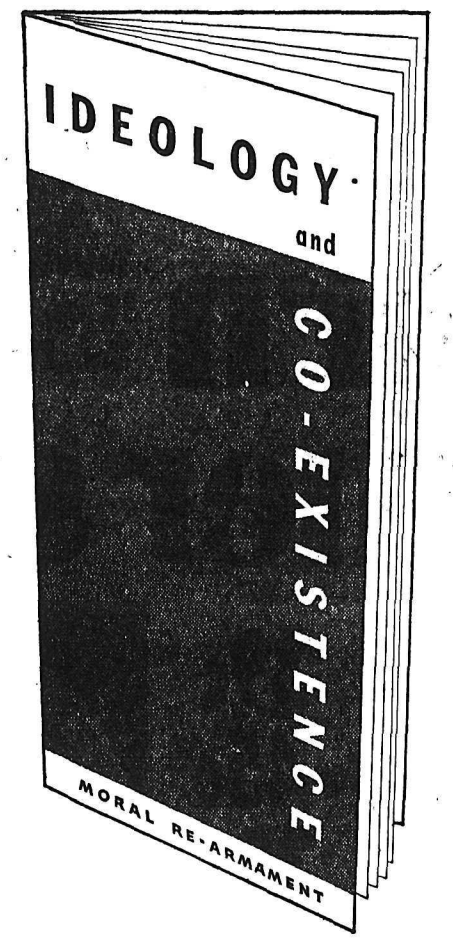

"Ideology and Co-Existence" cuts through the fog and clarifies once and for all the cold war issues.

It gives the true choice facing Canada and the world, in the words of men and women from every continent who are giving the nations the answer to Communism and making democracy an effective force.

You will understand why Moscow has vigorously attacked this handbook in Pravda, through the Tass News Agency, and in over 100 articles and broadcasts around the world.

In the last 4 months
18 million copies have gone out:

To every home in Denmark, Norway, Sweden, Finland, Iceland, Holland and Switzerland.

Throughout Kerala, just before the recent elections in this key South India state, where the Communists were defeated.

To every Member of Parliament in Canada and Britain, and to every United States Congressman.

40 million copies are now on the presses going to every home in Britain, France, West Germany, Italy, Australia, and the key areas of Asia, Africa and Latin America.

Article by Chancellor Adenauer as it appeared in the New York "Journal American".

Sun., Jan. 31, 1960

EXCLUSIVE

Adenauer Calls MRA World's Hope

The ideology of Moral Re-Armament is seen by West German Chancellor Konrad Adenauer as vitally important at this stage of world affairs. His government has awarded the Grand Cross of the Order of Merit to Dr. Frank Buchman, founder of Moral Re-Armament. In the following article written exclusively for the N. Y. Journal-American, Chancellor Adenauer discusses this ideology.

By KONRAD ADENAUER
Chancellor of West Germany

At this time of confusion in Europe we need, and especially in divided Germany, an ideology that brings clarity and moral power into shaping international relations. A nation with an ideology is always on the offensive. A nation without an ideology is self-satisfied and dead.

Communism has gone through many phases—Marxism, Leninism, Stalinism, now Khrushchev. But one thing has remained unaltered—its aim of world domination. We must be prepared to continue the ideological struggle for several decades yet, but I am convinced Khrushchev's grandchildren will not be Communists.

Dr. Frank Buchman, founder of Moral Re-Armament, is making a great contribution to international unity and to the establishment of social justice. A lasting memorial to his work is established in the hearts of mankind of this age. The way he has labored to establish relationships between men and nations on firm foundations of moral values will never be forgotten.

Now is the time to work more strongly than ever for European unity through MRA. A Europe in which freedom and brotherhood should reign can only be created when nations are mutually conscious of their moral responsibility. MRA has given most valuable stimulation to the great work of uniting Europe. Unless this work is carried forward, peace in the world cannot be maintained.

If all nations are to continue to live together, one of the most pressing tasks of our age is to overcome prejudices that exist between people, races and nations. In this field MRA has made an important contribution.

May it above all pass on the truth that the one real hope of nations living together in peace can only be found through a change in the human heart.

We can be grateful to the men and women of Moral Re-Armament that in this world of destruction they have had the courage to raise the banner of moral values. MRA has become a household word in postwar Germany.

The German people gratefully recognize the help which has come so readily to them through MRA. Very soon after the end of the war this ideology reached out a hand to the German people and helped them make contact again with other nations. In Western Germany MRA has worked very forcefully in the creation of good relations between management and labor.

Men and nations cannot outwardly enjoy stable relations until they have been inwardly prepared for them. In this respect MRA has rendered great lasting services.

We have seen the conclusion after some difficult negotiations of important international agreements. MRA has played an invisible but effective part in bridging differences of opinion between negotiating parties. It has kept before them the objective of peaceful agreement in search for common good which is the true purpose of human life.

Begin with yourself—that, in my opinion, is the basic challenge of MRA. May this challenge ring out far and wide across the whole world and into all nations.

This page has been contributed as a national service by a group of patriotic citizens.

MORAL RE-ARMAMENT, 749 YONGE STREET, TORONTO 5, ONTARIO.

ENJOY SAFEWAY "Guaranteed" MEATS

At These Low Low Prices

BEEF — New Zealand Frozen

Steaks Sirloin -- T-Bone -- Club Round. Canada Choice ..... Grade 'A' lb. **59c**

Rump Roast First and Second Cuts. Canada Choice. ..... Grade 'A' lb. **59c**

Sirloin Tip Roast Boneless. Canada Choice ..... Grade 'A' lb. **79c**

PORK — Young Grain Fed

Leg Roast End Cuts. ..... lb. **49c**

Fresh Picnics Whole or Shank Half. ..... lb. **25c**

Spareribs Meaty. Side Ribs. ..... lb. **49c**

Cream Corn Taste Tells, Choice; 15 oz. tin; You Save 15¢ ..... **4 for 49c**

Kraft Dinners Macaroni; 7½ oz. pkg.; You Save 11¢ .... **4 for 55c**

Miracle Whip Kraft, Salad Dressing. 16 oz. jar. **39c**

Loganberries Aylmer Fancy. 15 oz. tin. ..... **4 for 45c**

Rice Long Grain. Delta. 2 lb. pkg. **39c**

Fruit Drink Del Monte Assorted. 20 oz. tin. ..... Your choice. **4 for 59c**

2¢ OFF SALE! Bakery Feature of the Week

Skylark **Raisin Bread** 16 oz. loaf . . . Regular price 24¢ This Week Only **22c**

Pink Salmon Clover Leaf, Fancy; 7¾ oz. tin ..... **2 for 59c**

Niblet Corn Del-Maize; 14 oz. vacuum tin ..... **2 for 39c**

Margarine Blue Bonnet, Economical spread ..... **2 lbs. 59c**

Fab Detergent Special offer, Giant package **71c**

Vitamin-Rich Fresh Fruits and Vegetables

Cabbage California New, fresh, green ..... lb. **10c**

Carrots Snaptop, tender young ..... **3 lbs. 29c**

Apples Delicious. Local crisp ..... **3 lbs. 39c**

PRICES EFFECTIVE MARCH 10 - 11 - 12

SAFEWAY

CANADA SAFEWAY LIMITED

WE RESERVE THE RIGHT TO LIMIT QUANTITIES

ENJOY THE CENTURY'S BIGGEST BROADWAY HITS

Broadway's Great Musicals

Record No. 6 **PAL JOEY** Now on sale. **$1.69**

ROSSLAND KEEPS HOPES ALIVE

OFF TO P.E.I. The Milt Ryalls rink of Nelson departed Wednesday evening for the Canadian Legion national curling championships to be held in Summerside, P.E.I., beginning next week. Curling on the B.C. representative are skip Ryalls, left, Len Bicknell, third, Bud Hesse, second, and Doug Winlaw, lead.—*Daily News photo.*

B.C. GOES DOWN FIGHTING BEFORE THE ROCKS OF SASK.

By AL VICKERY
Canadian Press Staff Writer

FORT WILLIAM (CP) — Saskatchewan's Ernie Richardson continued to roll merrily along in the Canadian curling championship Wednesday night, scoring his sixth consecutive victory with a 12-8 decision over a stubborn British Columbia foursome skipped by Glen Harper.

The loss on the sixth draw dropped B.C. into fifth place with its record of three wins and two losses. Manitoba's Mac Scales and Ontario's Jack Edwards moved into a second-place tie with identical 4-1 records, while Alberta fell to fourth with four wins in six starts.

The going gets really tough today with three draws. Starting times are 7 a.m. MST, 1 p.m. and 6 p.m.

Manitoba remained in the Hunt with an 11-7 triumph over Alberta's Stu Beagle, who suffered his second loss of the day. Ontario kept pace with an easy 10-7 decision over Nova Scotia's Ian Baird.

In other games on the night draw, Ted Hunt of Quebec gained an even break in his six games by downing winless Don Groom of Northern Ontario 11-6; and New Brunswick's Harold Mabey scored his first win with a 10-8 victory over John-David Lyon of Newfoundland. Doug Cameron of Prince Edward Island, in seventh spot with a 2-3 record, had the bye.

Harper and his B.C. mates were only one down coming home but early misses on the 12th end put the 30-year-old skip on the spot for a tough freeze into a two-house built up by the Saskatchewan rink. Harper was heavy on his final rock and slid through the house. Skip Ernie then drifted his last stone into the back of the house for three and it was all over.

RICHARDSONS START FAST

As in most games, the Richardson family rink got off to a fast start, taking advantage of missed B.C. runners for a two count on the first end. Harper took his only lead on the third end with a single after scoring a double on the second.

Manitoba and Alberta were locked up in a tight fuel for 10 ends, but Scales went two up on the 11th when Beagle rubbed off a guard in front and slid through the house while trying to get at two counters. On the 12th, Scales had two counters clustered in the house with an Alberta rock, and Beagle was wide in an attempt to break them up with his final stone.

Curling Standing

	P	W	L
Saskatchewan	6	6	0
Manitoba	5	4	1
Ontario	5	4	1
Alberta	6	4	2
British Columbia	5	3	2
Quebec	6	3	3
Prince Edward Island	5	2	3
Nova Scotia	6	2	4
New Brunswick	5	1	4
Newfoundland	6	1	5
Northern Ontario	5	0	5

CIVIC CENTRE

TODAY'S EVENTS

ARENA

9:30—Greyhound
2:00—TINY TOTS' SKATING
4:05—CHILDREN'S SKATING
6:30—Senior Hockey
7:00—Weightlifting Club
7:30—Minor Hockey
9:30—Commercial Hockey

RECREATION

4:00—Minor Girls' Basketball
6:00—Twirling Club
7:00—Senior B Men's Basketball
8:30—Badminton Club

Slocan Belts Winlaw

Slocan defeated the visiting Winlaw Lions 10-7 in a senior hockey game in conjunction with Ice Carnival Night in Slocan over the weekend.

Pacing the hosts to a win in clean game, there were two minor penalties called, were forwards D. Hicks and J. Osis as each scored a hat trick.

T. Stoochinoff was the lone rallying point for Winlaw, which was outplayed and outshot by a great margin, as he counted two goals.

Trail Girls Win Hoop Doubleheader

Trail minor girls basketball teams won both ends of a doubleheader against Nelson representatives in the Civic Centre over the weekend.

Led by McLean with 6 points and Jackson with 4 points Trail scored an easy 25-5 win in the opening game. Stewart and Winlaw were the only Nelson girls to hit the scoreboard.

Nelson bounced back in the second but lost 18-15 to a more experienced club. L. Buna with 10 points, McLean with 6 led Trail while Stewart and Cutler with four apiece were tops for Nelson.

This completes the exchange games arranged between Nelson and Trail in both boys and girls basketball for this season.

Warriors Crush Smokies 10-6; Play Again Tonight

TRAIL — Rossland Warriors kept their playoff hopes alive Wednesday night at the Cominco Arena when they shelled the Trail Smoke Eaters 10-6 in the third to last game of the Western International Hockey League round robin.

The Warriors, who if they entertain any thoughts of further hockey along the Allan Cup trail, must win again tonight in Rossland over the Smoke Eaters and then turn the trick again Saturday over in Nelson. These wins would give Rossland nine points and that would put them one point over Nelson Maple Leafs.

Burly George Ferguson was a going concern for the Warriors slapping home four goals. Captain Hal Jones knotted another two and Ray Demore, Bud Andrews, Primo Secco and playing coach Joe Conn added singles.

Norm Lenardon whipped home two to spark the uninspired Smoke Eaters. Harry Smith, Ad Tambellini, Cal Hockley and veteran Frankie Turik blasted other scores.

Demore intercepted a loose pass in the opening minute to give the Warriors an early lead. Smith on a short drive which bounced in off Forlin's pads evened the count at 7:45 mark.

Andrews with a screen shot and Ferguson from a scramble put the Warriors in front once again.

Lenardon got one back with mate Ed Cristofoli in the penalty box when he broke from a Warrior ganging attack with Gerry Penner.

Secco closed out the period scoring when he, Wiggy Davis and Ferguson broke free with only one Smoke Eater defender back.

Lenardon at the 3:10 mark after he had been put into the clear by Howie Palmer and Tambellini on a pretty passing play with Hockley two minutes later knotted the count to open second period.

Conn and Hockley exchanged goals at 6:05 and 12:46 to keep the clubs on even terms. Then the roof caved in for Trail.

Ferguson with two and Jones slammed the Warriors into an 8-5 lead to close out the period.

Ferguson opened the third when his long shot from the wing was misjudged by Martin. Turik got that one back three minutes later 12:04 with a long shot from the point, only to have Jones close out the scoring at 16:38.

LINEUPS

Rossland — Goal: Forlin; defence: Conn, Paolone, Andrews; forwards: Jones, McIntyre, Demore, Ferguson, Mailey, Davis Secco, Desroiiers, Lucchini.

Trail — Goal: Martin; defence: Fletcher, Cristofoli, Smith, Robertson; forwards: Tambellini, Hockley, Penner, Bursaw, Lenardon. Turik, Palmer.

FIRST PERIOD

1. Rossland, Demore (unassisted) 0:45; 2. Trail, Smith (Bursaw) 7:45; 3. Rossland, Andrews (Lucchini, Secco) 10:48; 4. Rossland, Ferguson (Davis, Conn) 11:55; 5. Trail, Lenardon (Penner) 12:54; 6. Rossland, Secco (Davis, Ferguson) 19:45.

Penalties: Cristofoli 12:14, Paolone 16:05.

SECOND PERIOD

7. Trail, Lenardon (Palmer) 3:10; 8. Trail, Tambellini (Hockley, Smith) 15:06; 9. Rossland, Conn (unassisted) 6:08; 10. Trail, Hockley (Penner, Lenardon) 12:46; 11. Rossland, Ferguson (Lucchini, Paolone) 14:42; 12. Rossland, Jones (unassisted) 16:48; 13. Rossland, Ferguson (Davis) 17:48.

Penalties: Conn 8:19, Lucchini 10:42, Fletcher and Ferguson 11:04, Smith 19:00.

THIRD PERIOD

14. Rossland, Ferguson (Andrews) 9:32; 15. Trail, Turik (Smith, Palmer) 12:04; 16. Rossland, Jones (unassisted) 16:38.

No penalties.

Hockey Standings

By The Canadian Press
National League

	W	L	T	F	A	Pt
Montreal	38	15	12	280	165	88
Toronto	32	25	8	186	185	72
Chicago	27	27	11	182	166	65
Detroit	25	26	14	174	182	64
Boston	25	33	6	200	223	56
New York	15	36	13	170	231	43

Rookie Leads Double Life

One Western International Hockey League player has been leading a double life.

Nelson Maple Leaf rookie Rod Carmen is not Rod Carmen.

Much to his old friends' relief it was discovered that Rod is Rob.

Sportswriters in the three WIHL centres today shoulder the blame for the name confusion. When or how the puckster picked up the name "Rod" is not known, but press reports throughout the season have referred to him by that name.

Quiet and unassuming Rod, we mean Rob, has let the matter go but will be happy to be known by his real name in the future, which to most Kootenay hockey fans appears to be most promising.

McCarten-Hall Wage 1-1 Goaltender Duel

By THE CANADIAN PRESS

Olympic hero Jack McCartan put on another fine exhibition of goaltending Wednesday night but the goal he allowed enabled Chicago Black Hawks to tie New York Rangers 1-1 and take undisputed possession of third place in the National Hockey League.

In Toronto, Montreal Canadiens wheeled to a 9-4 victory over the Maple Leafs, but the high scoring game jarred goaltender Jacques Plante's bid for a record fifth consecutive Vezina trophy.

Tod Sloan scored the Hawks' goal at the five-minute mark of the third period after Andy Bathgate gave McCartan and the Rangers a 1-0 lead.

McCartan, goalie for the U.S. Olympic champion hockey team, got a standing ovation when he left the ice, as he did Sunday night in his NHL debut against Detroit.

The St. Paul, Minn., amateur had 26 saves Wednesday night compared with 33 against the Wings Sunday, when New York won 3-1.

HALL GOOD, TOO

Chicago goalie Glenn Hall had an equally fine night, turning aside 39 New York shots.

McCartan's roughest time was in the latter part of the first period when Chicago had one man in the penalty box and New York two. He turned aside five shots by Bobby Hull, the league's leading scorer. He constantly swept aside close-in shots and was bailed out of real trouble when defenceman Lou Fontinato fell on a drive while Jack was out of position.

In Toronto, Bernie Geoffrion scored three times to lead the Montreal attack. Maurice Richard had two, and singles were scored by Tom Johnson, Jean Beliveau, Andre Pronovost and Don Marshall.

George Armstrong got two Leafs goals, and Red Kelly and Bert Olmstead got one each.

Jones Scores 2; Cougars Win 4-2

VICTORIA (CP) — Centre Art Jones scored his 33rd and 34th goals of the season Wednesday night to spark Victoria Cougars to a 4-2 Western Hockey League victory over Seattle Totems before a small crowd of 2,048 fans.

The loss, all but ended Seattle's hope of catching up to first place Vancouver Canucks.

Meanwhile, Victoria's win all but assured Cougars of a playoff position, either one Victoria win or one Calgary lossing giving Cougars at least a fourth-place position.

Other Victoria scorers were defencemen Jim Hay and former Seattle player Gerry Goyer.

Seattle's goals came from Tom McVie and defenceman Bill Davidson.

	W	L	T	F	A	Pts
Vancouver	39	19	6	205	160	84
Seattle	36	25	4	251	200	76
Edmonton	34	27	4	224	220	72
Victoria	34	27	4	203	174	72
Calgary	28	34	2	214	210	72
Winnipeg	24	38	3	211	238	51
Spokane	18	43	3	183	289	39

Wednesday's Results

Seattle 2 Victoria 4.

Notre Dame Shades Juveniles 2-1

In the commercial hockey playoff game Tuesday night the Notre Dame College defeated the Nelson Juveniles 2-1. Gerry Dellamattia and John Russell scored for the college while Stack fired in the Juvenile lone goal.

WITH STANE AND BESOM

7 p.m. Nelson Curling Club:
A. Reid 10, M. B. Ryalls 8.
W. Duckworth 8, E. C. Hunt 11.
Semi-final 9 p.m.:
E. C. Hunt 6, W. Wait 5.
J. Leeming 10, A. Reid 11.
The finals of these two games will be decided later.

Ski Slants

By SITZMARK

We're calling all skiers for another night session, Friday, 7 p.m. The big lift will be running to take skiers to the top so they can tramp the hill.

There's a foot and a half of new snow on the hill and this should be packed before the weekend. We think you would rather tramp it Friday night than spend good skiing time on Saturday and Sunday.

There's another reason too. A lot of our skiers who have just taken up the sport can't handle deep snow. If the hill is tramped well we are sure it will save some accidents. Judging from the laughter during the last tramping detail, everyone enjoyed the outing.

We hope to have hot coffee and doughnuts ready for you at the cabin when you come down. Remember the lift starts at 7 to take up — so be on time.

Unfortunately we have not received the official results of the High School Ski Tournament held in Kimberley last week. But we understand that our L. V. Rogers High School team did well, although Phil Engstad was the only one who placed. He took second in the Nordic Combined — jumping and cross country. All the boys placed well up among skiers who have had much more tournament experience.

Engstad in taking second in the Nordic did so without any jumping practice. In a year of two we can expect our high school skiers to be tops.

There seems to be some of our ski members missing from the ski hill on the weekends. Perhaps they are judging snow conditions on the hill by those prevailing on Baker Street. Actually the most enjoyable skiing should be in the next few weekends. Ski lessons are finished for the season and all beginners should now be improving on what they have learned. Those who had to teach are now able to enjoy a full day of sport.

Our chief ski instructor informs me he had 18 terrific runs from the top last Sunday.

With the warmer weather a skier does not have to be all bundled up and the spring snow is terrific for the sport.

At this time of year waxing is more important. Main thing is to have a good waterproof base on the skis.

Last Sunday we noticed many skiers enjoying the deep, loose snow near the lift line. Deep snow skiing is good fun if you can handle it, but beginners should try to avoid it and ski where the snow is packed.

Your skis have less chance of digging in and its safer on your legs.

We were pleased to hear of the crowd out last Saturday. This is the best day to get in a lot of skiing as there is no lift line and the hill is usually in the best condition.

Be sure now and get out to the hill Friday night for tramping.

Winner of Frosty Frolic draw will be found in the News of the Day.

THE LIGHTEST and LATEST!

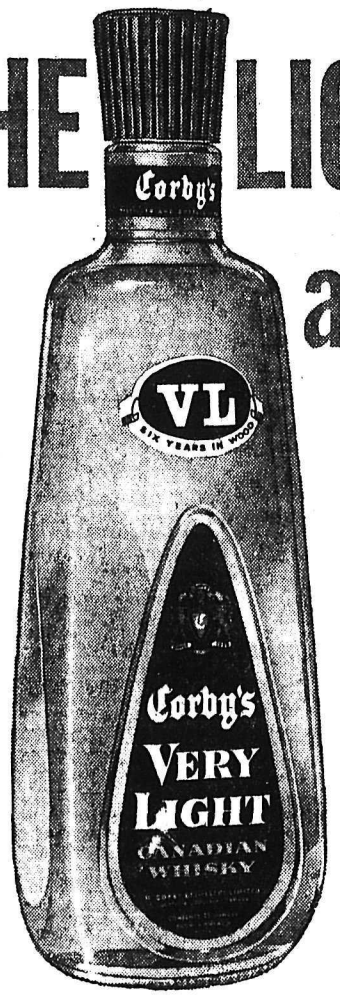

A gentle, smooth blend of very light Canadian whiskies, matured in white oak barrels for six years, with all the fine character and strength long associated with Corby whiskies.

To-day the trend is to lightness . . . and your friends will appreciate the lightness of Corby's VERY LIGHT. It gives zest to long drinks, blends graciously in cocktails . . . and really sparkles "on the rocks."

Corby's
VERY LIGHT
Canadian Whisky

BY THE DISTILLERS OF PARK LANE AND CORBY'S SPECIAL SELECTED

This advertisement is not published or displayed by the Liquor Control Board or by the Government of British Columbia.

Hudson's Bay Company
INCORPORATED 2ND MAY 1670

Made-to-Measure
Suit Sale

Quality West Coast Tailor's
Reg. 72.50 to 82.50 Values

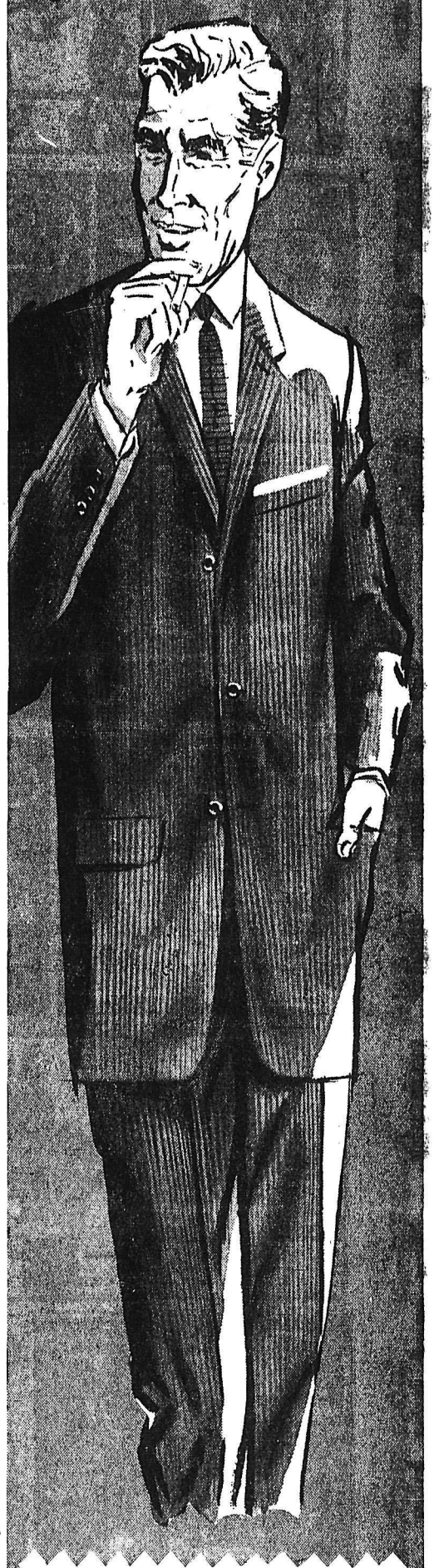

2-pc. Suit Special $65

Pay only 6.50 down, balance monthly.

- All new 1960 fabrics and patterns at 1 low price during this sale.
- All wool fabrics — serges, melanges, worsted flannels.
- Imported fancies — twists, pic 'n pics, gabardines, ivy striped worsteds, checks, Bedfords.
- Terylene and wool flannels, tropicals.
- Delivery in 2 to 3 weeks.

Be value-wise and fashion-wise by choosing your new Spring suits at this price. You save from 7.50 to 17.50 on each suit and get the same expert tailoring you would at the regular prices. Choose your patterns and cloths from New 1960 Spring ranges — not from a limited range of clearance suit lengths.

We will measure carefully, help you decide on models and style details. Your suit will be made to your individual measurements by a Top Quality West Coast Tailor.

We guarantee fit to your personal satisfaction.

Shop today and save!

L'IL ABNER

HENRY

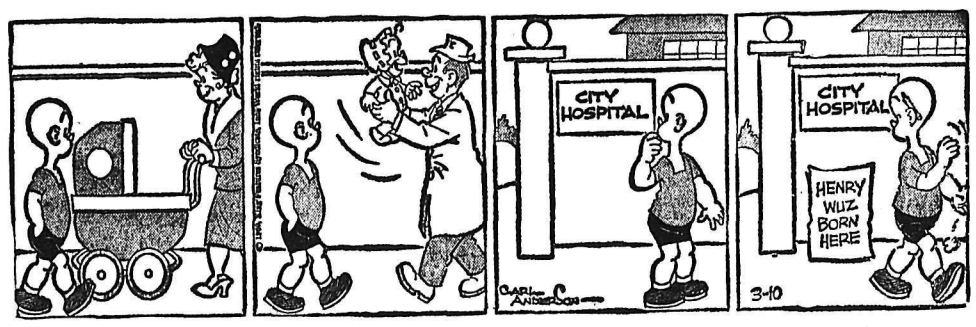

B. BRADFORD

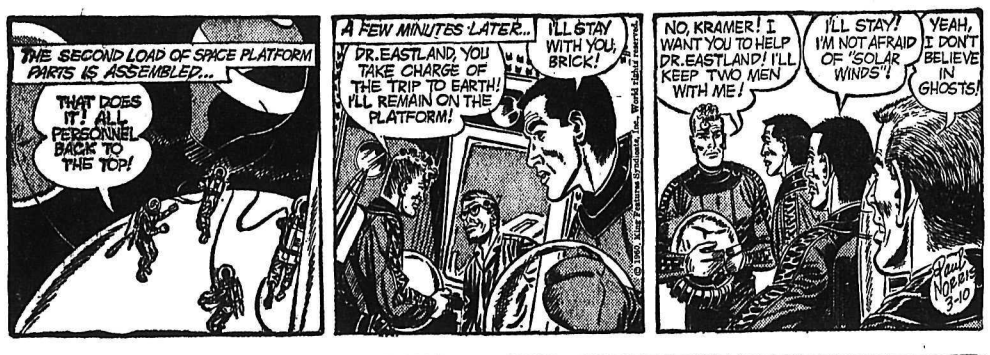

DONALD DUCK

JULIET JONES

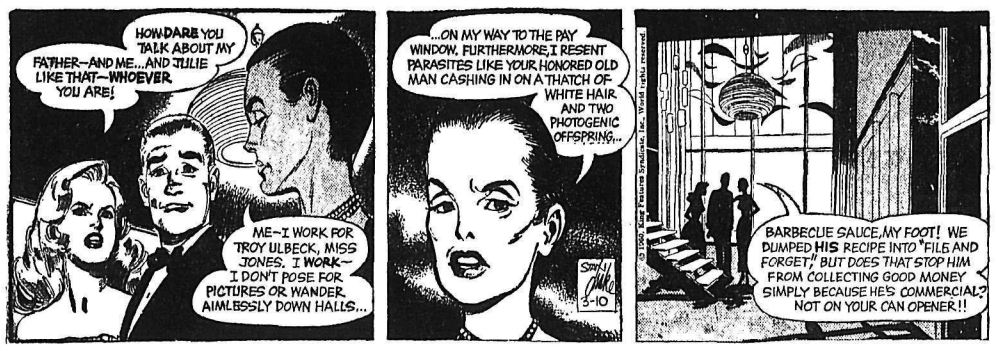

BLONDIE

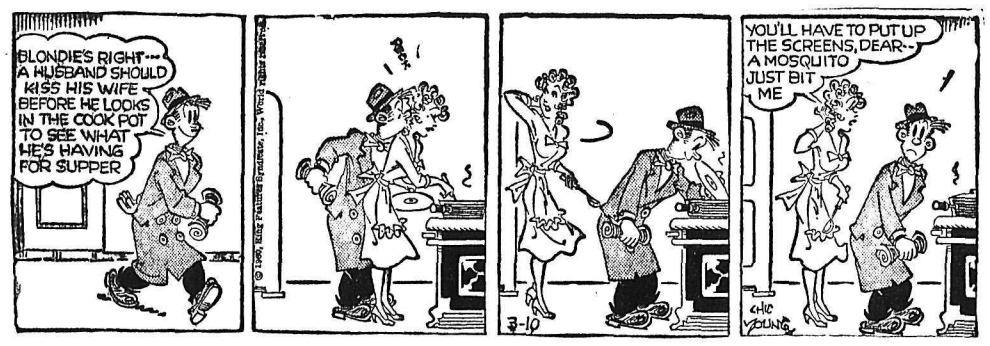

BUZ SAWYER

B. BAILEY

JIGGS

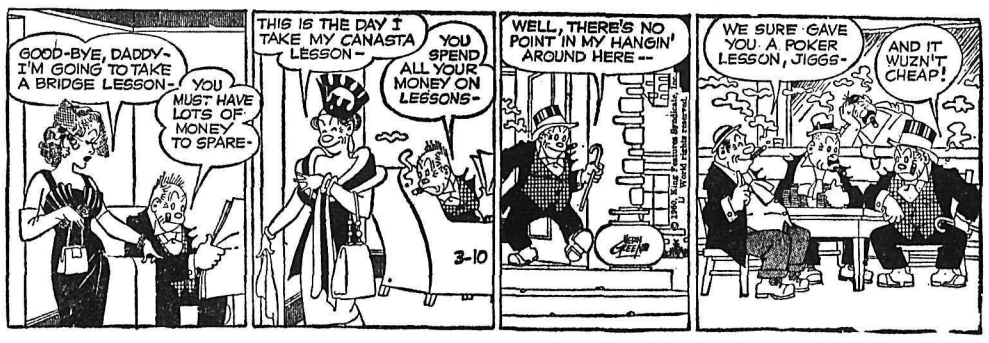

STOCK QUOTATIONS

The Daily News does not hold itself responsible in the event of an error in the following lists.

TORONTO STOCKS

(Closing Prices)

MINES	
Advocate	2.80
Algom Uranium	10,50
Anacon Lead	.57
Anglo Rouen	.19½
Atlin Ruff	.10½
Aumacho	.08½
Aumaque	.12½
Barnat	1.39
Base Metals	.14½
Baska Uranium	.08
Brunswick	3.25
Buffalo Ank	1.80
Campbell C	4.75
Can Met	.06½
Cassiar	12.25
Central Patricia	1.03
Chimo	.55
Chromium	4.15
Cons Denison	8.90
Cons Denison Wts.	.02
Cons. Discovery	3.50
Cons Halliwell	.56
Cons Howe	2.35
Cons Mining & Smelting	17.25
Cons Regcourt	.08
Con Sanorm	.06
Con Sub	.34
Conwest	3.40
Copper Corp	.20
Copper Man	.08
Craig	3.60
D'Aragon	.27
East Malartic	1.42
East Sullivan	1.53
Elder Gold	1.20
Falconbridge	28.00
Frobisher	1.63
Geco	15.12½
Giant Yel.	11.75
Gunnar Gold	8.10
Harminerals	.09
Headway	.24
Hollinger	23.87½
Hudson Bay	44.50
Int. Nickel	93.00
Iron Bay	2.50
Joliet Que.	.23
Jonsmith	.10½
R J Jowsey	.33
Kerr Addison	20.62½
Labrador	21.50
Lakeshore	4.05
Leitch	1.41
Lorado	.26
Macassa	2.60
MacDonald	.21
Madsen R. L.	2.90
Malartic G. F.	.90
Maritime Mining	.87
McLeod	1.01
McKenzie R L	.19
Milliken	.87
Mining Corp.	11.25
Multi Mins	.38½
New Bidlamaque	.13½
New Harricana	.11½
New Hosco	.67
New Jason	.07
New Lund	.15½
Nipissing	1.08
Noranda New	40.75
Normetals	2.95
Norpax	.10
North Can	1.18
North Rankin	.86
Opemiska	5.80
Pickle Crow	.81
Placer Devel	11.12½
Preston E. D.	3.80
Quebec Copper	.15
Quemont	9.35
Radiore	.59
Rayrock	.47½
Sherritt Gordon	2.80
Steep Rock	10.12½
Sullivan Con	1.65
Sylvanite	.70
Taurcanis	.58
Teck Hughes	1.75
Temagami	1.35
Thomp-Lund	.67
Tombill	.43
Trans Cont Res	.14½
United Keno	5.75
Upper Canada	1.05
Ventures	22.75
Violamac	1.41
Waite Amulet	6.05
Willroy	1.20
Wiltsey Goglin	.10½
Wright Hargreaves	1.25
Yale	.18
Yellowknife Bear	1.02
Young (H.G.) Gold	.78
OILS	
American Leduc	.09½
Banff Oils	1.02
Bailey Selburn	5.60
Calgary and Edmonton	17.50
Canadian Devonian	3.10
Cons Peak	.03
Home A	8.70
Long Island Pete	.12½
Marigold	.09
Midcon	.48
New Continental	.24
Okalta	4.20
Pacific Pete	9.40
Petrol	.99
Ponder	.17
Place Oil	.65
Prov Gas	1.96
Royalite	8.90
Spooner	.13
Stanwell Oil	.43
Triad	3.05
United Oils	1.30
Yank Canuck	.04½
Western Pacific	.16½
INDUSTRIALS	
Abitibi	36
Algoma Steel	33¼
Aluminum	28⅜
Analog	6¼
Argus 2nd pfd.	43
Atlas St.	22
B.A. Oil	28⅜
Beatty Bros.	6¾
Bell Telephone	43¾
Brazilian	4.35
B.C. Electric 4¾s	80
B.C. Forest	12⅜
B.C. Packers A	13¾
B.C. Packers B	14½
B.C. Power A	31½
Burns A	12½
Canadian Breweries	32
Canadian Canners	12½
Canadian Celanese	19⅛
Can. Cement	28½
Can Chem Co	6½
Canadian Dredge	13¾
Can. Curtis Wright	2
Can. Malting	49¾
Can Oil	20
Canadian Pacific Rly	28⅜
Can. Packers A	46¼
Can. Packers B	44
Cockshutt	15
Columbia Cellulose	4.10
Cons Gas	34¼
Dist. Seagram	28⅝
Dom. Foundries	44½
Dom Magnesium	7½
Dom. Stores	43
Dom. Tar & Chemical	14
Dom. Textiles	9
Eddy Paper	56¾
Famous Players	20½
Fanny Farmer	15¼
Ford U.S.	68
Gatineau	34½
Gen. Steel Wares	12
Goodyear	41
Goodyear pfd	41
Howard Smith	43¼
Imperial Oil	30¾
Imp. Tobacco	11⅞
Ind. Acc.	32
Int. Pete	42⅜
Loblaw A	23
Loblaw B	23
Massey Ferguson	9½
Molson Brewery	22
Mont. Loco	16½
Moore Corp.	36¾
Nat. Steel Car	13
Page Hershey	23¾
Power Corp.	47⅛
Russ. Industries	10
Shawinigan	25⅝
Simpsons A	28½
Southam	78
Standard Paving	17
Steel of Canada	73
Texaco	45½
Union Gas of Can	14
Weston George	30½
Woodwards A.	16½

World Briefs

BANDSMAN'S WIFE DIES

LOS ANGELES (AP) — Mrs. Aladdin Pallante, wife of the violonist-vocalist with the Lawrence Welk band, died of cancer Tuesday. She was 46.

DEVELOP SUB ENGINE

SEATTLE (AP)—Development of an atomic-powered jet engine capable of propelling submarines more than 100 miles an hour was announced by the Boeing Airplane Company Tuesday. The nuclear jet engine, Boeing said, was developed by engineer L. H. McMurtrey. McMurtrey said his engine would operate similarly to an aircraft jet engine, with water and steam replacing air for thrust. The engine would run on a small amount of atomic fuel.

PRIVACY FOR SHOWERS

HANOVER, Mass. (AP)—Girl students at Hanover High School won't have to shower henceforth in view of each other. The town council assured the girls privacy by appropriating $4,400 for gymnasium shower curtains, partitions and dressing rooms. The vote ended a controversy that erupted several weeks ago when plans for community showers were announced.

TELEVISION FOR TODAY

PACIFIC STANDARD TIME

KHQ — Channel 6

6:15 Front Page
6:45 NBC News *
7:00 Highway Patrol
7:30 State Trooper
8:00 Bat Masterson *
8:30 Johnny Staccato *
9:00 Sea Hunt
9:30 Tenn. Ernie Ford (C) *
10:00 You Bet Your Life *
10:30 News
10:40 Late Movie "Woman They Almost Lynched"

KREM-TV — Channel 2

5:30 Rocky and His Friends
6:00 Huckleberry Hound
6:30 Newsbeat Profile: Creston, Wash.
7:00 This Man Dawson *
7:30 Gale Storm Show *
8:00 Donna Reed Show *
8:30 Real McCoys *
9:00 Pat Boone Show *
9:30 The Untouchables *
10:30 Decoy
11:00 Nightbeat
11:15 Jack Paar
1:00 Nightcap News

KXLY-TV — Channel 4

8:30 University Profile
8:45 Song Shop
9:00 Red Rowe *
9:30 On The Go *
10:00 I Love Lucy *
10:30 December Bride *
11:00 Love of Life *
11:30 Search For Tomorrow *
11:45 Guiding Light *
12:00 Ray Milland Show
12:30 Susie
1:00 Take 4
1:15 Dan Smoot
1:30 As The World Turns *
2:00 For Better or Worse *
2:30 Houseparty *
3:00 Millionaire *
3:30 Verdict Is Yours *
4:00 Brighter Day *
4:15 Secret Storm *
4:30 Edge of Night *
5:00 Navy Log
5:30 Time Out For Sports
5:45 4-Star Report
6:15 Doug Edwards *
6:30 Amos n' Andy
7:00 Lock Up
7:30 To Tell The Truth *
8:00 Betty Hutton *
8:30 Johnny Ringo *
9:00 Zane Grey Theatre
9:30 Markham *
10:00 Revlon Revue *
11:00 News
11:05 4-Most Feature

(Programs subject to change by stations without notice.)

VANCOUVER STOCKS

(Closing Prices)

MINES		
Beaver Lodge	.10½	
Bralorne	5.05	
Cariboo Gold	.93	
Craig	3.55	
Giant Mascot	.26½	
Granduc	1.00	
Highland Bell	1.50	
National Ex	.04	
Pend Oreille	2.55	
Quatsino	.16	
Reeves MacDonald	1.50	
Sheep Creek	.76	
Sherritt Gordon	2.50	
Silbak Premier	.29	
Silver Ridge	.03	
Sunshine Lardeau	.11½	
Taylor	.11	
Utica	.00¾	
OILS		
A P Consolidated	.52	
Calgary & Edmonton	18.50	
Charter	1.05	
Home	8.55	
Okalta Com	.40	
Pacific Pete	9.40	
Peace River Gas	.25	
Royalite	8.20	
Royal Can	.12	
United	1.30	
Vantor	.40	
INDUSTRIALS		
Alberta Distillers	2.25	
Alberta Distillers Vt.	1.80	
B C Forests	12.25	
B C Power	31.50	
B C Telephone	42.87½	
Canadian Collieries	8.00	
Crown Zeller (Can)	18.00	
Inland Nat Gas	1.40	
MacM % Powell River	14.25	
Trans Mtn	9.62½	
Western Plywoods	15.25	
UNLISTED		
Alta Gas Trunk	21.25	
Trans Mountain Unit	9.25	
Trans Canada Com	19.75	
West Coast Unit	70.00	
West Coast Vt	12.50	
BANKS		
Bank of Montreal	47.50	48.50
Can. Bank of Com.	47.00	48.00
Imp. Bank of Can.	52.50	53.50
Royal Bank of Can.	66.50	67.50
FUNDS		

No quotations available.

Teenage Boy Arrested In Fire Charge

VANCOUVER (CP) — Police have arrested a 14-year-old boy who admits starting a $20,000 fire in Killarney High School.

The boy, who is charged with breaking and entering, said he accidentally knocked over a bottle of wood alcohol.

He was holding a lighted match in his hand to see his way and dropped it when it burned his fingers.

ON THE AIR

CKLN PROGRAMS — **1390 ON THE DIAL**

PACIFIC STANDARD TIME

THURSDAY, MARCH 10, 1960

6:54—Sign On
6:55—Farm Fare
7:00—Chapel in the Sky
7:15 Wake-Up Time
7:25—Sports News
7:30—News
7:35—Wake Up Time
8:00—News
8:10—Sports News
8:15—Wake Up Time
8:30—Opening Markets
8:35—Wake-Up Time
8:45—The Archers
9:00—News
9:05—Morning Devotions
9:10—Story Parade
9:20—Alan's A.M. Spot
9:59—D.O.O.T.S.
10:00—News
10:05—Wheel of Fortune
10:10—Interlude
10:15—Tommy Hunter Show
10:45—John Drainie Tells a Story
11:00—News
11:05—Jane Grey Show
11:10—Album Time
11:45—Food Facts
12:00—News
12:05—Polka Party
12:15—Sports News
12:25—News
12:31—B.C. Farm Broadcast
12:54—News and Noon Markets
1:00—Pacific Express
1:45—Sacred Heart Program
2:00—B.C. School Broadcast
2:30—Trans Canada Matinee
3:30—Ottawa Philharmonic
4:00—B.C. Road Report
4:05—Rocking With Boates
5:00—News
5:05—Rolling Home Show
5:20—Ottawa Report
5:25—Rolling Home Show
5:40—Closing Markets
5:45—Rolling Home Show
5:55—Dee's Show
6:00—News
6:10—Sports News
6:15—Musicale
6:25—Tempo Part 2
6:55—Musicale
7:00—CBC News
7:30—Christian Science
7:45—Canada at Work
8:00—Little Symphonies
8:30—Citizen's Forum
9:00—WIHL Round-Robin
10:00—News
10:10—Sports and Weather
10:15—Personal Appearance
10:30—Eventide
11:00—Pacific Exchange
11:57—News
12:00—Sign Off

CBC PROGRAMS

MOUNTAIN STANDARD TIME

FRIDAY, MARCH 11, 1960

6:00—Sharpe at Six
8:00—News
8:10—Sports News
8:15—Sharpe
9:00—BBC News
9:15—Morning Concert
9:59—D.O.O.T.S.
10:00—Morning Visit
10:15—The Tommy Hunter Show
10:45—John Drainie Tells a Story
11:00—Music in Black and White
11:15—Kindergarten of the Aair
11:30—Off the Record
12:15—CBC News
12:25 CBC Showcase
12:31—B.C. Farm Broadcast
12:55—Five to One
1:00—Pacific Express
1:45—Program Resume
2:00—National School Broadcast
2:30—Trans Canada Matinee
3:30 CBC Variety Hour
4:30—Tempo
7:00—National News
7:30—Evening Concert
8:00—Cameos
8:30—CBC Symphony Orchestra
9:30—Songs of My People
10:00—News
10:15—The Nation's Business
10:30—Anthology
11:00—Tuned to Dancing
11:57—News

DAILY CROSSWORD

ACROSS

1. Ripped
5. Ball used in making a beverage
11. Genus of lily
12. To drink
13. Greek adventurer
15. Half an em
16. Flavor
17. African river
19. Lincoln's secretary of state
22. Past
25. Hawaiian squirrelfish
28. New York Republican
31. Dress
32. Female sheep
33. Inherent power
36. Sheep enclosure
38. Greek fabulist
42. Merchant's notice
43. Elevate
45. Tranquility
48. Cabbage salad
49. Indian groups
50. High, craggy hills

DOWN

1. Tight
2. Bulging jar
3. Mr. Rogers'
4. Graduated bowl sets
5. Bind
6. German spa
7. Jewish month
8. Two (prefix)
9. Cain's brother
10. Biological factor
14. Observe
17. Russian river
18. Roman magistrate
20. Thin, crisp cake
21. Malt beverage
22. Constellation
23. Obtained
24. Eight-part composition
26. Chop
27. Anger
29. Cattle (archaic)
30. Before
34. Fish
35. A leavener
36. Wagon
37. German river
39. Fodder vat
40. Eskers
41. Benchlike seats
43. Employ
44. Footlike part
46. Mathematical term
47. Siberian gulf

Yesterday's Answer

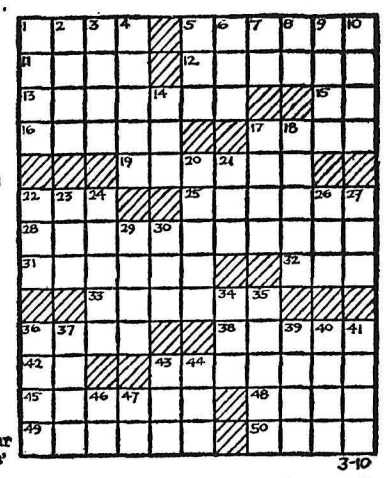

DAILY CRYPTOQUOTE — Here's how to work it:

A X Y D I L B A A X R
is L O N G F E L L O W

One letter simply stands for another. In this sample A is used for the three L's, X for the two O's, etc. Single letters, apostrophes, the length and formation of the words are all hints. Each day the code letters are different.

A Cryptogram Quotation

B VGNNVZ VZEQMGMC GR B XEMCZQYJR NAGMC—UYUZ.

Yesterday's Cryptoquote: LIKE OUR SHADOWS, OUR WISHES LENGTHEN AS OUR SUN DECLINES—YOUNG.

(© 1960, King Features Syndicate, Inc.)

SMALL INVESTMENT — LARGE RETURNS

That's the Want Ad Story — PHONE 1844

YOU CAN NOW PHONE YOUR CLASSIFIED ADS IN UNTIL 5 P.M. ON SATURDAY.

HELP WANTED

WANTED: 4TH CLASS STEAM engineer's certificate holder for hospital engineering maintenance department, preferably with general knowledge of machine shop practice. Must be adaptable, able to work with others, and to learn instrumentation in electricity, natural gas, fuel oil, and pneumatic controls. Write Administrator, KLG Hospital, Nelson, B.C. before March 16.

ORDERLY FOR SMALL ACTIVE general hospital. Duties to include part-time storekeeper and minor maintenance. Union agreements. Salary $292.70 per month rising to $304.40 July 1st, 1960. Apply giving particulars, training and experience, Administrator, Kimberley and District General Hospital, Kimberley, B.C.

MAKE MORE MONEY — SELL Household Necessities. Full time and part time Districts Available Write W. T. Rawleigh Co., Dept. BB-153, 589 Henry Ave., Winnipeg 2, Man.

WANTED: CATERERS FOR NELson Golf Club for golfing season. Apply Mr. Charlie Blunt, P.O. Box 141, Sec.-Treas., 602 Innes St.

HELP WANTED — FEMALE

CLERK-STENOGRAPHER
required for
DISTRICT FORESTER'S OFFICE
NELSON
B. C. Civil Service

Salary $211-$254 per month. Applicants must be Canadian citizens or British subjects and have had minimum of two year's stenographic experience. Must be able to type at rate of 50 words per minute and take shorthand at rate of 100 words per minute. For application forms apply IMMEDIATELY to The Government Agent, Court House, NELSON; completed forms to be returned NOT LATER THAN March 23, 1960.
COMPETITION NO. 60:112.

$$ LADIES $$. BEAUTY IS OUR business. Why not make it yours? "AVON Cosmetics" offers an excellent earning opportunity for women who qualify. Sell a product unconditionally guaranteed and advertised. Yes, it's "AVON CALLING" for women who want to earn. For information write to —Mrs. E. C. Hearn, 2233 Aberdeen St., Kelowna, B.C.

SERVICE STATION REQUIRES pump island attendant. Steady interesting work. Apply own handwriting. State age. Box 8281 Daily News.

SITUATIONS WANTED

PROPANE GAS. $6.00 PER 100 pounds delivered any place within the Village of Kaslo. Location required for storage tank and bottling plant in City of Nelson. E. H. Morphet, Box 506, Kaslo, B.C.

FOR THE BEST IN BODY AND paint work, see Ted's Auto Body. 1 mile Granite Road, or phone bus 98, res 1186-Y

FOR GYPROC JOINT FILLING, all kinds of crack filling on walls and ceiling. Do it now. Just phone 1752-L-3.

CHESTERFIELD, RUG CLEANing, moth proofing. Dutch Cleaning Service. Phone 2190.

OIL STOVES OR FURNACES serviced. N. Bowcock. Ph. 385.

HAVE YOUR WALLS CLEANED by machine. Ph. 1140-Y.

BUSINESS AND PROFESSIONAL DIRECTORY

REPAIRS TO ALL TYPES OF electrical appliances. Vacuum cleaner and polisher armatures rewound $8 each. Repairs to automatic washers a specialty Columbia Electrocentre, 1180 Bay Ave., Trail. Ph 2538.

PRECISION GRINDING— CIRCUlar saws, scissors, pinking shears etc. R.R. No. 1 Nelson. Ph. 43-X, Balfour.

Furnace, Major Appliances, Etc Tune-Ups and Repairs, Phone 2333
D McCUAIG SERVICE—NELSON

NELSON REFRIGERATION
Commercial Refrigeration Service.
205 High St. Phone 1917

ASSAYERS AND MINE REPRESENTATIVES

H. S. ELMES, ROSSLAND, B.C.
Assayer Chemist Min Rep.

ENGINEERS AND SURVEYORS

RAY G. JOHNSON
B.C. Land Surveyor and Engineer
1015 Eighth St. Nelson Ph 144-R

BOYD C. AFFLECK, MEIC
B.C. Land Surveyor, P. Eng (Civil)
218 Gore St. Nelson Phone 1238

G. W. BAERG, B.C.L.S.
373 Baker St. Nelson
Phone 1118 Res. 2315

ALEX CHEVELDAVE
B.C. Land Surveyor — Phone 5342
448 Columbia Ave., Castlegar, B.C.

MONUMENTS
Granite and Marble
Ph. 94-W Salmo, B.C. Box 182

BIBLE AND SUNDAY SCHOOL Supplies. 1540 Cedar Ave., Trail.

BUSINESS OPPORTUNITIES

OPENINGS AVAILABLE IN THE IMMEDIATE DISTRICT for men and women as representatives for Watkins Quality Products. Full or Part-time. For appointment, write Box 8261, Nelson Daily News.

LOST AND FOUND

LOST — 1 SCOTTISH THISTLE earring. Vicinity Civic Centre Feb. 23. Ph. 1220-X.

HI AND LOIS

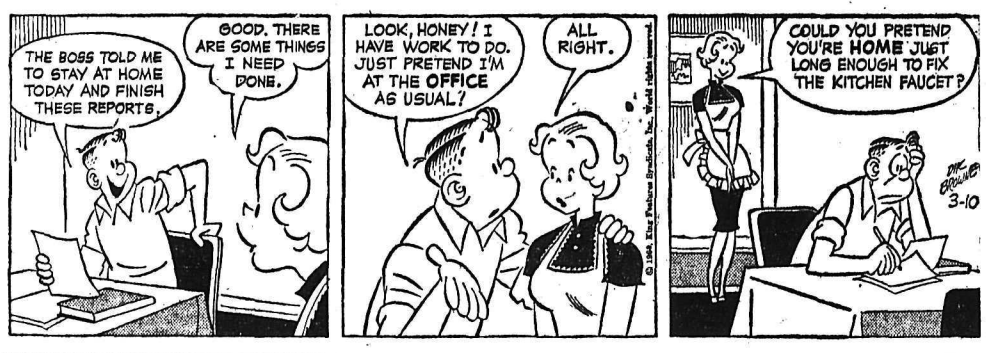

PUBLIC NOTICES

LAND ACT
Notice of Intention to Apply to Lease Land

In Land Recording District of Nelson and situate on the Kootenay River in the vicinity of Rykert.

Take notice that KOOTENAY FOREST PRODUCTS LTD. of NELSON, B.C., occupation Lumbering intends to apply for a lease of the following lands:—

Commencing at a post planted 1350 feet, more or less, due west of Mounment 207 on the International Boundary at the intersection of the International Boundary and the high water line on the west bank of the Kootenay River, thence in a northerly direction for 1320 feet along said high water line on the west bank of the Kootenay River, thence 132 feet, more or less, due east; thence 1350 feet, more or less, in a southerly direction parallel to the high water line on the west bank to the intersection with the International Boundary; thence due west for 132 feet, more or less, along the International Boundary to point of commencement and containing four (4) acres, more or less for the purpose of booming logs.

KOOTENAY FOREST PRODUCTS LTD.
Robert Beverly Walkley
Dated 25th January, 1960.

NOTICE OF AMENDMENT OF RESERVE

NOTICE is hereby given pursuant to Order-in-Council No. 476, approved February 26, 1960, the reserve from alienation established pursuant to Order-in-Council No. 404, approved February 27, 1960, is amended to eliminate from the area described therein all those Crown lands situated in Kootenay Land District being more particularly described as follows:

"All those Crown lands in the Columbia River watershed which lie upstream from the Easterly boundary of Lot 7372 and the Southerly prolongation thereof."

E. W. BASSETT,
Deputy Minister of Lands
Department of Lands and Forests
Victoria, B.C.
Files: 0229802, 0202952

TENDERS

Particulars are available to anyone wishing to tender on the demolition of concrete building at Clarke St. and 2nd Ave., East Trail, B.C. Contact the Const. Dept., Canada Safeway Ltd., 402 Pender St., Vancouver 3, B.C. on or before March 16, 1960.

MACHINERY

CHAIN SAW SERVICE

REPAIR THAT SAW NOW OR TRADE IT ON A NEW ONE

PULPWOOD SAWS
Try and Buy the New
Model 150
McCULLOCH
Light-weight pulpwood saw built like the famous D44.

Ask for the McCulloch *Pintail Chains — for any make* or model saw.

Call, Write or See
H. "Fritz" Farenholtz,
Alec McDonald, Gordon Coutts

MAC'S
WELDING & EQUIPMENT CO., LTD
514 Railway St. Phone 1402

300 SAVAGE MODEL 99, 110 V. 2.5 K.V.A. generator. Both good condition. Will sell outright or swap for 6 in. jointer. What offers? Ph. 47Y, Les Baird, Nakusp.

Nelson Daily News
Circulation Dept., Phone 1844
Price per single copy 7c Monday to Friday, 10c on Saturday.
By Carrier per week 35c in advance.
Subscription Rates

By Mail in Canada Outside Nelson.	
One month	$ 1.25
Three months	3.50
Six months	6.50
One year	12.00
By Mail to United Kingdom or the United States:	
One month	$ 1.75
Three months	5.00
Six months	9.00
One year	18.00

Where extra postage is required, above rates plus postage
For delivery by carrier in Cranbrook, phone Mrs. Stanley Willisson:
In Trail, Mrs. Syd Spooner;
In Kimberley, A. W. Brown;
In Rossland, Mrs. Ross Saundry

AUTOMOTIVE, MOTORCYCLES, BICYCLES

ALL STATE REBUILT ENGINES. All new internal parts, as low as $5.00 down and only $10.00 a month. 90 day or 4000-mile guarantee. Liberal trade for your old block. Get new car pep, power and economy. Expert installation arranged if desired. SIMPSON'S-SEARS, Nelson, Phone 1490.

FOR SALE: 1948 PONTIAC, GOOD *mechanical condition, good tires,* needs some body work. Phone 462-L-2.

COTTONWOOD WRECKAGE SERvice. English and Canadian used car parts. Ph. 2100, Box 382, 24 Ymir Road, Nelson.

SOUTH NELSON BODY WORKS Top quality workmanship. Phone 2324, 49 Ymir Road

1951 BUICK FAIR CONDITION *Wanting to sell immediately.* Ph. 470-L-2.

MUST SELL 1955 MONARCH LUcerne. Offers phone 1027-R.

WE PAY CASH FOR GOOD USED cars. McElroy Motors Ltd.

1948 DODGE SEDAN PARTS. RAY Kosiancic, Crescent Valley.

FOR SALE MISCELLANEOUS

FOR SALE: BRED GILT SOWS to fall this spring. Two registered young land raised boars, ready for service. Wiener pigs, cross-bred, land raised and York. Newdan Farm, Box 570, Creston, B.C. Ph. EL6-2435. We deliver.

LEAN GRAIN FED PORK FOR sale—whole or half. 28c a whole side. 30c lb. cut and wrapped. Ready for the freezer. Newdan Farm, Box 570, Creston, B.C. Ph. EL6-2435. We deliver.

MOVING, MUST SELL. DUOTherm Gas Heater, 50,000 B.T.U. /P.H. Also fully auto. Moffat Gas Range. Both in A-1 condition. 924 Falls St. or Ph. 467-L after 5:30 p.m.

DRY WOOD IN STOVE LENGTHS. $18 per cord in 2-cord lots, single cord $19, birch $22. Phone 693, P. Iwanik, Procter.

FOR SALE: 1 POOL TABLE, 6x12. Write P.O. Box 382, Castlegar or Phone 5278.

FOR SALE: FRESH EGGS. Graded, candled. L. T. Abbott, Wynndel, B.C.

HEALTH FOOD CENTRE OPEN day and evenings. 924 Davies St.

FOR SALE: PIANO—GOOD CONdition. Phone 596-X.

COAL, WOOD AND GAS RANGE. *Ph. 703-L after 8 p.m.*

PROPERTY, HOUSES, FARMS, ETC., FOR SALE

LISTINGS — HAVE YOU BEEN wanting to sell your property? We require properties of every *description. It costs nothing to* list. Kindly give us a phone call or come in personally. William Kalyniuk Agencies, 534 Josephine St., Nelson, B.C. *Phone 1777*

APARTMENT IN PRIVATE home. 2 extra large rooms, kitchenette, furnished, private bath; lots heat and hot water. Private verandah. 3 blocks to Baker St. Phone 717. J. B. Brown. Eves 1065-X.

FOR SALE OR RENT TO BEST offer. Lot 8, Block 2, with building, Dumont subdivision, Kinnaird, B.C. Apply Mrs. J. Maitland, Kinnaird, B.C.

MODERN 1½ STOREY HOUSE, near hospital. Large lot. Reasonable. *See or write Lucy Kadakoff,* Passmore, B.C.

AT CHRISTINA LAKE ON NEW highway, best location for motel, service station, etc. Apply Box 66, Grand Forks. Phone 465.

5 ROOM HOUSE, NOT QUITE finished, but liveable, large lot, fruit trees, etc. Apply 1105 Selby Street.

HOUSE AND ONE ACRE. OIL heat. *In South Slocan.* G. Penniket, Phone 361.

8 ROOM HOME, OIL FURNACE, wired for range, gas in and garage. Apply 612 Fifth St.

FOR SALE: 2 BEDROOM BUNgalow. Close in. Phone 457-R after 5 p.m.

3 BDRM. HOUSE, UPHILL. Phone 2037-R.

TRANSFERRED. HOUSE MUST sell. Ph. 1759-X.

LIVESTOCK, POULTRY AND FARM SUPPLIES, ETC.

WILL TRADE 3 HEREFORD cross heifers, 8 months old, for fresh milk cow. J. P. Lowenberg, *Slocan, B.C.*

FOR SALE: 1 JERSEY COW, first calf. Box 177, Castlegar.

PERSONAL

WANTED: FEMALE COMPANion to live in comfortable home with elderly lady starting April 1. Further details Ph. 51 or 696-Y.

RENTALS

FOR RENT — LIGHT HOUSEkeeping rooms in the Annable Block complete with heat and electricity. For information call P. E. Poulin at 70—or drop in to our office at 582 Ward Street.

SPACIOUS 3 ROOM APT. MODern furn., priv. entrance, H.W. heated. Scenic view of lake. Parking space. 1000 block Front St. Occupancy April 1. $70 a month. Phone 902.

ATTRACTIVE 3 RM. APT. MAIN floor, furn. or unfurn., private bath, heat and water supplied. ½ block off Baker. Ph. 1184-Y, 414 Falls.

OFFICE SPACE IN THE McCULloch Building. Available immediately. Ph. 662 or apply Suite No. 1, 373 Baker St.

HOUSEKEEPING AND SLEEPing rooms weekly, monthly rates. Dishes, linen supplied; parking. Allen Hotel, 171 Baker.

ROOMS WITH OR WITHOUT baths. Low weekly or monthly rate Savoy Hotel.

SMALL NORTH SHORE, LAKEside cottage, near bridge. Box 7636 Daily News.

FURNISHED HSKP. ROOM, GAS cooking. Phone 491-X or Apply 140 Baker.

LARGE FURNISHED HOUSEkeeping room, fridge, linen supplied. *171 Baker St.*

COMPACT 4 BEDROOM SEMI - bungalow, easy to heat, lovely view. Phone 919-R or 736-R.

SMALL SUITE FOR BUSINESS woman. Box 7709 Daily News.

HEATED CLEAN SLEEPING RM. *Apply 410 Victoria Street.*

FOR RENT — HOUSEKEEPING room, $18 a month. Ph. 405-L.

WARM HSKPG. RM. FRIDGE 576 Baker, Apt. B. Ph. 321-R.

FURNISHED 4-RM. APT. PRIvate. Phone 423-Y.

FOR RENT: 3 ROOMS AND bath. Reasonable. Ph. 2023-L.

HOUSEKEEPING ROOMS, K.W.C. Block. Phone 621-R.

FOR RENT: 3 BEDROOM HOME. 131 Chatham St.

FURNISHED 2 RM. SUITE. Fridge, gas stove. Ph. 496-R.

BOATS AND ENGINES

BUCANNEER OUTBOARD MOtors, 3, 5, 15, 25, 35 and 60 h.p. Built by Outboard Marine, makers of Evinrude-Johnson. Budget plan, easy payments. Peebles Motors. Ph. 1090.

SKAGIT FIBRE GLASS BOATS. 14' complete $795; also 17's, 20's. *Made in B.C. Finest craft afloat.* Easy payments. Peebles Motors, Nelson.

PRE-CUT BOAT KITS. EASY TO build. Finished and unfinished on display. Easy payments. Peebles Motors. Ph. 1090.

WANTED MISCELLANEOUS

WANTED: CARLOAD SPLIT CEdar fence posts, 7 ft. long. Apply Coalhurst Consumers Co-op Ass. Ltd., Kipp, Alta. Ph. FAirfax 7-7614 or FAirfax 9-3622 Lethbridge.

WANTED: A USED TRACTOR with approximately one yard front-end loader. Must be in excellent condition. Ph. Castlegar 9041 or write Box 312, Castlegar.

WANTED: PEELED CEDAR poles loaded on cars 35 to 75 *feet long. Dumont,* 1164 West 32nd Ave., Vancouver, B.C.

WANTED TO BUY 2 GOOD MILKing cows. Apply Box 126, Rossland, or Ph. 4245, Rossland, after 8 p.m.

PETS, CANARIES, BEES

CHIHUAHUA PUPS. BIRD'S KENnels, Blueberry Creek.

CHESAPEAKE PUPS. PHONE 1399-Y.

ROOM AND BOARD

BOARD AND ROOM FOR ONE or two young gentlemen. Ph Mrs. Truscott 1179-X.

ROOM AND BOARD AVAILABLE March 15. Ph. 1011-R or 411 Silica St.

BOARD AND ROOM FOR YOUNG *man. Phone 284-R.*

ROCK HITS THEATRE

REGENSBURG, Germany (AP)—Panic broke out Tuesday night in a small - town movie theatre near here when a 100-ton *rock rolling down a nearby* mountain slope struck a corner of the building. Horror-stricken, the audience believed an earthquake had started and everyone rushed to the doors. Several persons suffered bruises and slight injuries in the scramble, but nobody was hit by the falling rock.

Says Senator's Death May Hit Columbia Plan

VANCOUVER (CP) — Liberal leader Ray Perrault of British *Columbia said Wednesday* the death of Democratic Senator Richard Neuberger of Oregon may be a serious blow to hopes for an early agreement on joint United States - Canada development of the Columbia River.

Mr. Perrault, expressing "deep concern and sorrow" at the senator's death, said Mr. Neuberger had been a "very good friend of Canada" in the U.S. government.

"The Liberal party in B.C. has always regarded him as a key representative in the Pacific Northwest—as the key representative in regard to the Columbia River," Mr. Perrault said in a verbal press statement.

Mr. Neuberger presided at a recent joint meeting of Senate sub-committees on internal affairs and foreign relations which discussed progress of Canada-U.S. negotiations on the Columbia.

He wrote afterward to Mr. Perrault that he was "greatly encouraged" about the possibility of success in the negotiations and of an early signing of a joint treaty.

Mr. Neuberger also sat on special senate sub - committees which studied the Columbia situation in 1956 and 1958.

MARKET TRENDS

TORONTO (CP) — The stock marked rallied Wednesday in late afternoon trading and closed stronger in all sections. Trading was light.

Industrials, which took a pasting Tuesday and early Wednesday, recovered and ended higher. The industrial index was up 2.12 decimal points. Golds and base metals were fractionally higher and Western oils were up just over a point.

Final volume was 1,786,000 shares, slightly higher than the 1,746,000 traded Tuesday.

Industrials were paced by Gatineau Power, ahead 1¼ at 34½. Banks were mixed to higher. Other industrial winners were Abitibi, Algoma, Moore Corp. and Interprovincial Pipe Line. Ford Motor Company was up a point at 68.

In the base metal section, uraniums showed strength. Consolidated Denison and North Span were winners. Opemiska climbed 16 cents to $5.80 among coppers. Hollinger and Kerr Addison were fractional losers among senior golds. International Nickel was ahead ⅞ at 93.

Western oils were firm all day. Bailey Selburn A, Home Oil A and B, Central Del Rio, Canadian Husky and Royalite were all winners.

Index gains: Industrials up 2.12 at 478.70; golds up .29 at 87.07; base metals up .54 at 154.39; western oils up 1.07 at 91.07.

MONTREAL (CP)—A mid-day rally cut some of the recent losses on the Montreal and Canadian stock exchanges but the session ended with declines holding a 37-issue edge over advances in light but increased turnover.

Closing averages showed banks off 0.31 at 51.03, a new low, utilities up 0.2 at 136.8, industrials off 1.0 at 281.3, a new low, combined off 0.6 at 233.1, a new low, papers up 0.5 at 411.1 and golds up 0.25 at 75.38.

Abitibi gained ¼ at 36 in papers, Consolidated added ⅜ at 37¾, Great Lakes climbed ¼ at 35½ and Price fell 1 at 40.

International Nickel rose 1¾ at 93¼, after falling to 91¾, in base metals, and Aluminium added ⅜ at 28⅝

Quebec Natural Gas was down ¾ at 15 in utilities, Power off 2 at 47, Shawinigan up ⅜ at 25⅜ and Gatineau up ½ at 34½.

Standard Structural Steel was down ½ at 14½ and Atlas off ¼ at 21¾.

Texaco plunged 2⅛ at 46¾, BA Oil lost ¼ at 28½ and Imperial Oil fell ¼ at 30½.

NEW YORK (AP)—A rousing rally Wednesday after seven straight declines gave the stock market its biggest boost in nearly three weeks.

Steels, motors and electronics paced the advance, which tacked *an estimated $3,200,000,000* onto the value of all shares listed on the New York Stock Exchange.

Pivotal shares ran ahead fractions to about 3. Special issues had much wider gains.

The Associated Press average *of 60 stocks upon which the over-*all dollar gain is based gained 2.40 to 210.20.

Jones and Laughlin stood out in the steels with a gain of 3 points. U. S. Steel was ahead 2⅞ and Youngstown Sheet and Tube 2½.

In the high - flying electronic group, Radio Corp., selling ex-dividend, moved up 2¾. Philco and Raytheon were ahead more than 2.

Ford gained 2¾ and Chrysler 2⅝. The standout in the copper section was Anaconda, up 2⅜.

Among Canadian stocks on the New York exchange, Canadian Pacific and Dome Mines rose ½, Hudson Bay Mining ⅜, International Nickel ⅞ and Distillers Seagrams ¼ while Walker Goderham lost 1

PARIS (Reuters) — Fourteen passengers were reported injured when a Paris-to-Marseilles express trin was derailed early Wednesday 12 miles south of Lyon. Six coaches were derailed and three overturned.

WE HAVE A
HALF DEAL

Our Vendors Have Their Home For Sale

LOOK At Some of The Features:

★ 2-Bedroom Cottage Home
★ Completely Level Property 50x93
★ Landscaped (includes thick carpeted lawn decorated with climbing roses, hardy perennials, annuals and shrubs), a large shade tree at rear.
★ No hills to climb. Located at 703 Radio Avenue in Fairview
★ Only 8 year old construction
★ Completely surrounded by attractive fence
★ Automatic oil heat with Coleman Blend air furnace
★ Patio porch at rear overlooking Kootenay Lake
★ Handy to bus service
★ Close to Nelson's beautiful Lakeside Park
★ As little as $3000 down
★ Can be seen by appointment
★ Or drop down between 2 and 4 p.m. weekdays if you would like to be part of the other half of this deal.

William Kalyniuk Agencies
FOR THE BEST IN REAL ESTATE
Phone 1777 Nelson, B.C. 543 Josephine St.

Buying—Selling—Renting

MAIL
Your Classified Want Ad on This Handy
ORDER FORM

				FIRST LINE
				SECOND LINE
				THIRD LINE
				FOURTH LINE
				FIFTH LINE
				SIXTH LINE
				SEVENTH LINE
				EIGHT LINE

- **Put one word in each space.**
  (Each group of numbers or letters count as one word)
- **Put Your Address or Phone Number in the Ad.**
- **Box Numbers Count as Four Words.**
  (Box 00 Nelson News)

TO CALCULATE RATES, USE THIS TABLE:

Per Line

1 Insertion	$ .20
2 Consecutive Insertions	.35
3 Consecutive Insertions	.45
6 Consecutive Insertions	.60
26 Consecutive Insertions	1.82

Non Consecutive Insertions 20c a Line Per Time.

- Minimum charge is two lines
- Add 15c for Box Number
- Deduct 5% from above rates if payment is enclosed
- Take advantage of the low six time rate

You Reach over 36,000 Readers With Your Nelson Daily News Classified Ad

YOUR NAME _____ No. of Days Ad Is To Run _____
ADDRESS _____ Bill Me _____
Payment Enclosed _____

Nelson Daily News
Classified Advertising Department, Nelson, B.C.

CREPE PAPER

STREAMERS .... or .... SHEETS

15¢ 25¢

IN COLORS

WHITE REDS ORANGE AMBER YELLOW BLACK BROWN BLUES GREENS

In sufficient stocks to help service clubs, societies, etc., decorate in their various projects.

For Stationery . . . it's

MANN DRUGS LTD.

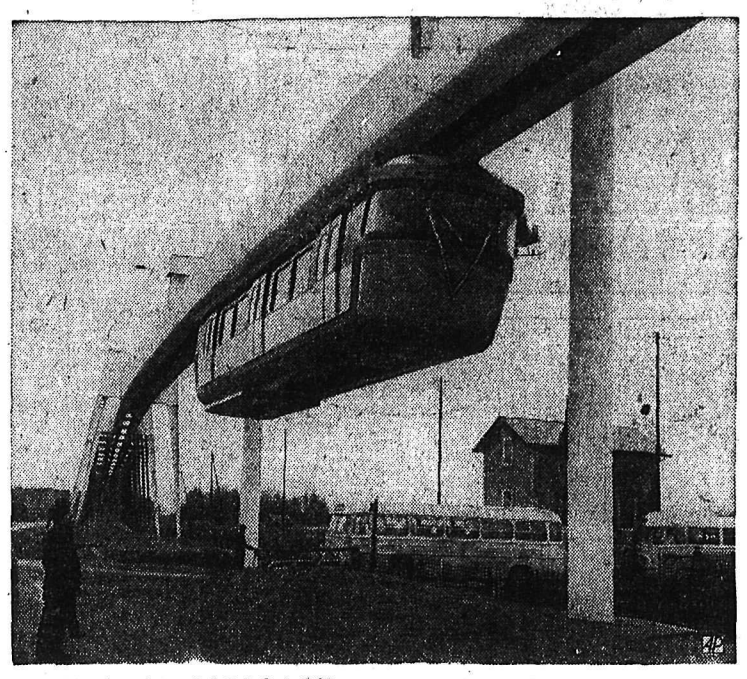

OVERHEAD APPROACH — The French have unveiled their version of an "aerial subway" in a trial section built near Orleans. The car is reportedly noiseless and can transport 32 seated passengers and 91 standees. The pylons are 110 yards apart.

Death of Senator Nueberger Cuts Democratic Total To 64

PORTLAND, Ore. (AP)—Death by cerebral hemorrhage claimed Senator Richard L. Neuberger early Wednesday. It was an ironic fate for the 47-year-old Oregon Democrat who had just won a fight with cancer.

Stricken suddenly at his home Tuesday afternoon, he lapsed into a coma and gradually became weaker. Death came at 1:30 a.m. PST.

Neuberger had been home since January, trying to shake off a series of virus infections as well as an attack of shingles.

He thought he was gaining and last week filed for re-election to the United States Senate.

SUCCESSOR UNKNOWN

His death cuts the Democratic total to 64 against 35 Republicans, but a Democrat must be appointed in his place by Republican Governor Mark Hatfield to fill out his term. The governor said it would not be seemly to comment so soon after the senator's death on who would be appointed.

However, haste will be needed by both Republican and Democratic leaders in lining up someone to compete in the May 20 primary election. Filings close at 5 p.m. Friday.

The senator's widow, Maurine, spent the early evening with his mother, Mrs. I. Neuberger, then went home with his sister, Mrs. James (Jane) Goodsell to await the end. They were his only close relatives.

Neuberger became ill in the summer of 1958, and that August underwent an operation for cancer. Five months later he was smiling broadly as he told a press conference he regarded himself s a cured cancer patient.

NEW TOPIC

He added national health to his favorite legislative topics, which until then had centred around development of hydro-electric power and conservation of wild life, timber and other resources. His profession was writing, and these had been his principal themes.

Later he said there was no recurrence of cancer, although rumors to the contrary persisted. But he did fail to shake off colds and other virus infections and then suffered an attack of shingles.

In January he came home to recuperate. He said he was getting better and would soon be strong enough to return to the Senate.

Neuberger was a large man, weighing close to 200 pounds before his recent illnesses. He was nearly bald. He smiled easily as he lounged in rumpled clothes.

His interests, aside from politics and writing, were in hiking and camping.

He had a tremendous admiration for Canada. This was heightened by his war service, much of it spent at Whitehorse, in the Yukon Territory, and one of his books, The Royal Canadian Mounted Police, was intended as a young people's story of the RCMP and the country.

In 1950, while he was being re-elected to the Oregon Senate, his wife Maurine, a school teacher whom he married in 1945, was elected to the state House of Representatives. They since had shared closely their political life.

the man in the Warren K. Cook suit

This is a success story that can be repeated for you. For very little more than you are now paying you can become a Warren K. Cook man—a leader in style and business.

EMORY'S LTD.

THE MAN'S STORE

Chamber of Commerce Mission To Visit Australasia

MONTREAL (CP)—A Canadian Chamber of Commerce mission is to leave Vancouver by air Sunday for a month-long visit to Australia and New Zeland.

Main purpose of the mission will be to attend the 20th congress of the Federation of Commonwealth and British Empire Chambers of Commerce in Canberra, Australia, April 4-8.

The 36-member Canadian group is expected to be the largest delegation to what has been called a "British Commonwealth parliament of business."

The congress is to restate principles and devise new ways to meet world trade challenges and strengthen Commonwealth ties.

A congress is held every three years. Canada was host at a Montreal meet in 1954.

TOUR AUSTRALIA

The mission is to stop over for three days in Honolulu and two days in Fiji and arrive in Auckland, New Zealand, late in the week. It will spend the following week touring the island. During the next 2½ weeks in Australia the members will visit Brisbane, Sydney, Newcastle and Melbourne as well as Canberra. The return flight leaves Melbourne April 13 and reaches Vancouver April 14.

Most of the businessmen on the mission will be accompanied by their wives. Those participating include:

H. G. Love, Calgary, chairman of the mission and president of the Canadian Chamber of Commerce; W. J. Borrie, Vancouver; J. N. T. Bulman, Winnipeg; F. H. Cottrell, Vancouver; S. F. Kay, Winnipeg; A. C. L. Kelly, Vancouver; Hon. C. C. McLaurin, Calgary, chief justice, Supreme Court of Alberta; R. C. Pybus, Vancouver.

Prairie News

URGE POSTPONEMENT

CALGARY (CP)—The Alberta Young Progressive Conservative Association Tuesday urged the provincial government to "postpone any premature action" on its proposed industrial tax plan. The statement described the plan as "un untried, problematical, dangerous economic precedent."

THREAT LESSENS

WINNIPEG (CP) — Grasshopper infestations in Manitoba will be less severe and cover smaller areas than in 1959, a federal official said Tuesday.

INCINERATOR CONTROL

REGINA (CP)—Cities will have power to compel property owners to provide outdoor incinerators of a specified type under an amendment to the City Act given first reading in the legislature Tuesday. If property owners don't stall the incinerators and charge the owners.

Have the Job Done Right!

VIC GRAVES LIMITED

MASTER PLUMBER

PHONE 815

HAIGH

TRU-ART Beauty Salon

Phone 327

576 Baker St.

To Use Bombs For Icebergs Breakup

By DON ATTFIELD
Canadian Press Staff Writer

OTTAWA (CP) — United States aircraft will use bombs to relieve the iceberg menace on Canada's Atlantic coast this summer.

The aerial bombardment is part of the international ice patrol program which began Wednesday for the 1960 season.

The U.S. Coast Guard has announced it will use thermite bombs in the area of the Grand Banks off Newfoundland to destroy icebergs drifting from the north toward international sea lanes.

The thermite bomb generates tremendous heat, melting the ice while shattering the iceberg. This weapon was developed by professors of McGill University who experimented for several years with it in seeking a method to keep the St. Lawrence river open for navigation year-round.

ARMOR-PIERCING

This year a new feature has been added: The bombs will be of the armor-piercing type for better penetration so that they will enter the berg before exploding.

They will be dropped from aircraft in most cases. But they will be planted by hand in icebergs stranded on the Newfoundland shore or in narrow channels on Canada's east coast where they hinder navigation.

The bombing improves on a method used in earlier years of blasting icebergs with cannon, either from shore or ship.

The annual ice patrol, supported by 16 nations of the Atlantic area including Canada, was established in 1914 after the 1912 Titanic disaster.

Senator Says Unemployment Nearly Chronic

OTTAWA (CP) — Seasonal unemployment is developing into chronic unemployment under the Progressive Conservative government, Liberal Senator W. Ross Macdonald said Tuesday night.

Speaking in the Senate debate on an appropriation bill covering $32,360,511 in supplementary spending estimates for the 1956-60 fiscal year, the Opposition leader suggested formation of a Senate committee to look into the whole question of manpower and employment.

Senator Thomas Crerar (L—Manitoba) said there is a need for economy now with Canada facing stiffer competition in her export markets. But the government, trying to realize Prime Minister Diefenbaker's promise that "no one will suffer" through unemployment, was trying to do too much.

Pointing to an $800,000 item as the federal contribution to a program for picnic grounds and campsites along the Trans-Canada Highway, he said the government seems to have "lost all sense of proportion."

UBC Announces New Recreation Training Plan

VANCOUVER (CP)—The University of British Columbia Wednesday announced it will start the first full-time undergraduate program in Canada to train students for work in the field of recreation in September.

The school of physical education would change its name to the school of physical education and recreation.

Profesor Robert Osborne, director of the school, said the course would turn out "general practitioners" in the field.

He said there is a need for trained personnel to develop community recreation programs.

About 20 per cent of the course would be on professional recreation and the balance on social sciences. All students would be required to take a fundamental course in music, drama or art.

"In this way we will turn out students who will understand the cultural as well as the athletic resources of the community and will appreciate the significance of all leisure time activities," Professor Osborne said.

"We conceive recreation as being much broader than just programs of sport."

Indonesian Pilot Sprays Bullets On Royal Palace

SINGAPORE (Reuters)—A disgruntled Indonesian pilot ran amok in a jet plane Wednesday, spraying two of President Sukarno's palaces with bullets and injuring some 15 persons, Indonesian radio reports disclosed.

The reports said the pilot also shot up a coastal village before vanishing in his Russian - built MiG-17 plane.

The young lieutenant, whose father was recently arrested for unlawful possession of arms, took karta.

LABORER HIT

Seven minutes later he screamed down on the Jakarta palace where the president is in residence, and with a spray of bullets struck down a laborer working on the palace grounds.

The plane wheeled away and dived on Sukarno's isolated summer palace at Bogor, 30 miles away. He shot up the building from end to end, but nobody was hurt.

The pilot made his third attack on the coastal village of Tjilintjinj, wounding 14 villagers.

Then the runaway pilot vanished. He has been listed as "missing" by the Indonesian Air Force.

He was identified as Lieut. Daniel Maukar. He bailed out of his MiG-17 jet fighter near Gunung Haruman.

The source said the pilot was on a training flight with other aircraft when he broke away to make the attack on the presidential palace.

Sixteen persons were injured, including a worker and a sentry at Sukarno's Jakarta palace. President Sukarno and his family escaped injury.

Fourteen persons were injured as the young pilot also strafed the resort village of Tjilintjing.

ATTACK RUMORED

Rumors swept Jakarta of an attack on the capital's port of Tanjong Priok and other places in West Java. Cable lines out of the city were closed promptly.

An army spokesman in a public announcement said the government was investigating the shooting and urged Indonesians to keep calm and trust the government.

The young pilot, a lieutenant whose father was recently arrested for unlawful possession of arms, took off with three other MiGs on a training flight.

He peeled off from the formation and dived in at Sukarno's "Freedom Palace," coming from the south out of an overcast sky.

Presidential press officer Miss Seul Rochmuljati said Sukarno was absent from the palace at the time and was unhurt.

She said a hail of bullets smashed into the stonework and whistled down wide corridors of the palace. Some penetrated into the president's dining room.

A sentry was wounded in the leg and a workman plastering in front of the building was wounded in the back.

Sukarno at the time was next door to the palace in his cabinet room attending a meeting of his supreme advisory council.

The pilot later dived on Sukarno's isolated palace at Bogor, 30 miles away, but no damage was reported there

Then he attacked Tjilintjing on the coast, wounding 14 residents.

LABOR WANTS VOTE

KELOWNA (CP)—The Okanagan Trade and Labor Council has urged that the question of abolition of capital punishment be put to a national vote if parliament fails to end the measure.

REXALL

BEEF, WINE AND IRON WITH COPPER

An Appetite Stimulant

Useful in Iron Deficiency Anaemia — or lack of iron.

16 oz. $1.50

Sold Only at Your Rexall Pharmacy

City Drug

News of the Day

RATES: 30c line, 40c line black face type; larger type rates on request. Minimum two lines. 5% discount for prompt payment.

Luck of the Irish, for St. Patrick.
HOBBY SHOP

ELECTROLUX SALES, SERVICE
512 Richards St. Ph. 1108, Nelson.

New selection of Provincial Prints suitable for slip covering.
STERLING HOME FURNISHERS

K.L.G. Hospital Society Annual Meeting, Hospital Board Room, Tues., March 15, 8:00 p.m.

Phone 263
SNAPPY SERVICE
For your hauling needs.

Boy's smart dress-up Sport Jackets. 8 to 16--$10.95; Student sizes--$14.95
EBERLE'S, 652 BAKER ST.

Veterans Welfare Officer will be at Canadian Legion, March 16th. Morning only. Phone 546 for appointment.

Protect your furniture with a 9'x12' Plastic Jiffy Cover while cleaning.
WOOD, VALLANCE HARDWARE

Hi-Fi & Stereo records—"My Fair Lady" — "South Pacific" — "The Sound of Music" & many others.
CUSTOM CAMERAS, 394 Baker St.

Good selection of used Chesterfield Suites and largest selection of Unpainted Furniture in Nelson.
Home Furniture Exchange
Hall at Nelson Phone 1560

Largest selectiaon of Kitchenware for everyday use, from Fire King Pyrex to Duro Aluminum utensils. Best prices in town.
Home Furniture Exchange
Hall at Nelson Phone 1560

WINNERS OF MARDI GRAS PRIZES

1. Men's Wrist Watch, Miss Cathleen Carty, Salmo, B.C.; 2. Desk Lamp, J. Hay, Vancouver, B.C.; 3. Rose Bowl, Gail Deyotte, Kamloops, B.C.; 4. Set of eight Water Glasses and Tray, W. Wakeham, Nelson, B.C.; 5. Blanket, Miss Monica Bella, Fernie, B.C.; 6. Cuff Links and Tie Pin Set, F. R. Graves, Nelson, B.C.; 7. Two Wall Pictures, Mrs. C. R. Kinsella, Calgary, Alta.; 8. Wall Clock, Mrs. Del Bosco, Trail, B.C.; 9. Grocery Hamper, Miss Gloria Vingo, Nelson, B.C.; 10. Planter, Mrs. K. Gerow, New Westminster, B.C.; 11. Men's Wallet, Mrs. Betty Warsinage, North Kamloops, B.C.; 12. Photo Album, Sister Xavier S.A., Cranbrook, B.C.; 13. Copper Candy Dish, Srs. of The Atonement, Cranbrook, B.C.

Smart new spring styles in Slim Jims now in stock. Ladies' and girls' sizes.
EBERLE'S, 652 BAKER ST.

McKay and Stretton Ltd. can solve your heating problems, large or small. Propane, Natural Gas or Oil.
532 Baker St. Phone 1555
Nelson, B.C.

Winners Ski Club Frosty Frolic Draw

1. Dorothy Wakeham; 2. Bobby Chandler; 3. Mrs. H. Spray; 4. Fred Ozeroff; 5. Mrs. L. A. McPhail.

Winners please call J. Bagnall.

FUNERAL NOTICE

HARRIS — Funeral services for Mr. Edward Thomas Harris will be held at the Thompson Funeral Home, Friday at 2 p.m. Rev. W. Edington will officiate and interment will take place in Nelson Memorial Park.

World Briefs

NEHRU OFFERS DETAILS

NEW DELHI (AP) — Prime Minister Nehru today said Chinese Communists are occupying 12,000 square miles of border territory claimed by India. Nehru's statement, prompted by a question in Parliament, was the first official disclosure of the area controlled by the Chinese since the border dispute broke out. Nehru told Parliament there are virtually no Indians in the area.

MORE COFFEE IN U.K.

LONDON (AP)—Briton's famous for their tea-drinking, are starting to drink less tea and more coffee. The Commonwealth economic committee reported today that tea consumption last year was 9.7 pounds per capita compared with 9.9 in 1958. Meanwhile, coffee consumption moved up to 1.9 pounds, compared with 1.7.

FAMOUS PASSENGERS

TANGIER, Morocco (Reuters) Sir Winston and Lady Churchill arrived here Tuesday night after their airliner was diverted from Gibraltar where strong crosswinds prevented a landing. The British statesman and his wife will join greek shipping magnate Aristotle Onassis for a transatlantic cruise on his yacht Christina.

B.C. Highlights

DOCTOR HITS APATHY

KAMLOOPS (CP)—Dr. W. J. McLaren, who attended a civil defence course for physicians in Victoria, lashed out Tuesday at the apathy that exists among citizens toward this problem. He said accommodation in Kamloops is hopelessly inadequate to cope with any emergency that would result from an attack on major cities at the coast.

ASSESSORS TO MEET

TRAIL (CP)—A field meeting of municipal assessors is to be held here May 11-12. Provincial Assessment Commissioner K.E.B. Widman has notified city council. The group will be given a practical demonstration course.

IT'S

PRUNING TIME

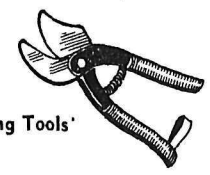

Drop in Today and See Our Fine Selection of Quality Pruning Tools and Spraying Equipment.

Tree Pruner: Disston. 6-ft.	$6.50
Tree Pruner: Disston. 8-ft.	$6.35
30" Pruner: Aluminum handles.	$7.85
Hand Pruners: Disston. Up from	$1.70
Pruning Saw: Disston. 18"	$4.35
Pruning Saw: Disston. 14"	$4.50
Pruning Saw: Disston. Reg. 6.80. Special	$4.50
Pruning Saw Blades: Special, each	25¢
Tank Sprayer: 3½-gal. Complete	$12.50
Hand Sprayers: (For shrubs, etc.) Up from	70¢

Built Well and Strongly Braced

Step Ladders

4 ft.	$5.00
5 ft.	$6.20
6 ft.	$7.50
8 ft.	$11.90
10 ft.	$14.85

Wood, Vallance Hardware Co. Ltd.

Phone 1530 WHOLESALE RETAIL Nelson, B. C.

USE THIS FORM

To Order Extra Copies of Nelson Daily News

25th ANNUAL

PICTORIAL AND INDUSTRIAL EDITION

MAIL, OR GIVE IT TO YOUR NEWSPAPER CARRIER OR TO THE DAILY NEWS CIRCULATION DEPARTMENT

PRINT NAMES AND ADDRESSES PLAINLY IN BLACK PENCIL

Name _____
Address _____
City _____

Name _____
Address _____
City _____

Name _____
Address _____
City _____

Name _____
Address _____
City _____

Your Own Name _____
Your Own Address _____

Copy 35¢ and 7¢ Postage

Plus 5% S.S. and M.A. Tax

Total of 44¢ per copy covers wrapping and mailing by us to anywhere in Canada, Great Britain or the United States.

PHONE 1844

Nelson Daily News