The Interior's Largest Daily Newspaper
June Daily Average Press Run — 9078

Nelson Daily News

Published at Nelson, transportation, governmental and trading centre of the Kootenay-Columbia area

Vol. 59 — NELSON, B. C., CANADA, SATURDAY MORNING, SEPTEMBER 7, 1960 — Not More Than 7c Daily, 10c Saturday — No. 11

PROVINCIAL ARCHIVES OF BRITISH COLUMBIA VICTORIA B.C.

WEATHER FORECAST
Kootenay — Sunny with cloudy periods Wednesday. A little warmer. Light west to northwest winds increasing to 15. Low and high at Cranbrook and Crescent Valley, 30 and 70.

Police Shoot At Congo Crowds

Demonstrating Tribesmen Demand Downfall of Premier Lumumba

By BERNARD DUFRESNE
Canadian Press Staff Writer

LEOPOLDVILLE, The Congo (CP)—Congolese police fired on demonstrators demanding the downfall of Premier Patrice Lumumba Tuesday night after the United Nations closed all Congo airports under UN use and silenced Leopoldville radio.

Casualties were reported among the demonstrating backers of President Joseph Kasavubu, whose struggle for power against Lumumba came into the open Monday night with this young republic already on the verge of civil war.

Each has proclaimed the other fired, and each used Leopoldville radio to rally supporters. The UN said its take-over command was issued to try to preserve order.

But at least two persons were reported killed and others wounded when police used machine - guns on several hundred tribesmen as they formed a cavalcade toward the premier's residence.

Some carried placards calling for Lumumba's resignation in favor of Senate President Joseph Ileo, a moderate whom Kasavubu had already named as his choice to head a new government.

Reuters news agency said a European passing by a hospital here Tuesday night claimed he saw three babies knifed to death after a tribal clash.

Authorities at the hospital said 15 Congolese wounded were brought in Tuesday night, as well as a man who had been clubbed to death.

Reporters who dropped flat on their faces during Tuesday night's incident near Lumumba's house disagreed with Congolese sources who said the police used only blank cartridges to break up the demonstrators.

The reporters heard bullets ricocheting off a wall and sending a pile of garbage cans clattering.

A UN police guard Tuesday night was placed on the post office, where reporters send out their stories, following Monday night's incident when a Congolese soldier blocked the door and would let nobody in or out.

Two key questions were unanswered today: Whom will the UN recognize as the legal authority—Kasavubu or Lumumba — and which of the two will the army back in a showdown?

For the last two days, soldiers have told reporters privately that they prefer Kasavubu to Lumumba and would give their loyalty to him in a showdown.

The UN slapped on its airport and radio ban in a bid to keep the fight for political power from plunging the deeply troubled Congo into full-scale civil war.

Jeeps, land movers and airplane gangways were wheeled out to block runways at Leopoldville airport.

A UN spokesman said all airfields used by the UN were blocked in the same way as Leopoldville and no traffic other than UN planes could use them without express permission.

Russian planes have been used to ferry Lumumba troops to Kasai province where his forces are battling troops of the breakaway "mining state."

Hospitals Urged To Improve Public Relations

VANCOUVER (CP)—Canada's hospitals will have to step up their public relations efforts to educate citizens on their financial and operating problems, Health Minister Monteith said Tuesday.

In an address to the Western Canada Institute for Hospital Administrators and Trustees, the federal minister said control of costs will have to be a joint effort of hospitals, the medical profession, governments, voluntary agencies and the public at large.

He saw this as one of the factors already apparent in the developing operation of the national hospital insurance and diagnostic services program, which next year will embrace all provinces and territories.

Also of importance during the next decade would be the matter of outpatient care, the program's "greatest area of potential development." The federal government was prepared to share in the costs of the full range of inpatient services on an outpatient basis so long as these are made universally available to residents of a province.

True to the batman's tradition, Cpl. Joseph Lancaster of the King's Own Royal Border Regiment is ready for anything — rain especially — as he boards ship at Southampton on his way to service in the British Cameroons in Africa. All those umbrellas will protect regimental officers against Cameroons weather.
—TNS photo.

Hurricane Takes Toll of 102 Lives

Dogs Used In Vernon Search

VERNON, B.C. (CP)—RCMP continued to use tracking dogs Tuesday in their search for additional clues to the suspected sex slaying of 11-year-old Donald Oliver, a Vernon newspaper boy whose body was found Labor Day in a deserted lumber yard.

The dogs helped Monday night in apprehending a man sought for questioning in the killing, which occurred sometime between Friday night when young Donald went missing and Monday morning when volunteer searchers found his dishevelled body 300 yards from the city centre.

The man was arrested late Monday night without a struggle when RCMP discovered him hiding on a farm in rugged bush country six miles south of Vernon. Earlier, a .303 rifle and a bag of ammunition had been stolen from the farmhouse owned by Archie Thompason.

Tuesday, as police reported preliminary examination of the boy's body showed he died of suffocation, Charles Murral Heathman, 37, shuffled into court in his stocking feet to face a charge of breaking and entering. He was remanded eight days at the request of RCMP officers, who told the court they were conducting investigations into another charge.

GIVES NO DETAILS

Coroner J. E. Harvey said Tuesday that examination of the body showed suffocation as the cause of death, but he would give no further details on how this was brought about.

An autopsy report was expected to be released later.

The boy, oldest of four children of Mr. and Mrs. Roy Oliver and the only member of the family employed, was last seen by his parents Friday after setting out to get more newspapers for sale. Several witnesses told police they had seen the lad in company with a man Friday evening.

The boy's father and a neighbor, Hector McGregor had spent all Friday night searching the city, then called in help. Monday morning, RCMP launched a radio and television appeal for help in the search and soon afterwards the body was found by volunteers.

RCMP said the lumber yard where the body was discovered was deserted for the holiday weekend. An adjoining area is frequented by transients and is known in Vernon as "Hobo Jugle."

Meanwhile, in Vancouver, one man was charged with murder and another was held in connection with two separate Labor Day weekend slayings.

In the other case, police have not released the identity of either the slain man or the suspected slayer. The dead man was a 52-year-old mental patient whose body was found on the grounds of the provincial mental hospital at Essondale.

CITIZENS' GROUP TO DISCUSS SEARCH

VERNON, B.C. (CP)—A Vernon citizens committee which organized the search for 11-year-old Donald Oliver, Vernon newspaper boy whose body was found Monday, has asked for a meeting with city council to discuss handling of the search.

Police believe the boy was slain by a sex pervert.

Vernon Kiwanis Club and other service clubs made search arrangements after RCMP said they had done everything they could to find the boy, who went missing last Friday night.

Kiwanis President Ron Gilbert said his group feels "there is something obviously wrong when an 11-year-old boy can be reported missing Friday and nothing done about it until Monday."

Officials of the committee have not released details of their request to council, but it is understood there will be two undertakings.

First will be a request for delegation of responsibility to some authority empowered to instigate a search immediately after a person is reported missing.

Second, the committee will seek the cleaning up of "Hobo Jungle."

Winds, Water Leave 800 Missing, Dead

SAN JUAN, Puerto Rico (AP)—Raging flood water and high tides of hurricane Donna left at least 102 persons dead in Puerto Rico Tuesday night.

The civil defence office said another 200 persons are missing and up to 600 have been injured.

Whether the hurricane, packing winds of 125 m.ph. and deluges of water, would hit the U.S. mainland remained in doubt. But because a westerly shift in the storm's course was considered possible, interests in the Bahamas and southeastern United States were urged to keep in touch with all hurricane advisories during the next several days.

Humacao, hardest hit of the Puerto Rican areas, reported 86 bodies recovered. They were brought into a makeshift morgue in an abandoned police station.

THOUSANDS HIT

Pales Matos, a civil defence spokesman, said some 4,000 persons were affected by floods in the Carolina area. Helicopters were taking people off rooftops.

Three deaths were reported in Port au Prince, capital of Haiti. The big storm took at least seven lives Monday in the Leeward Islands. Five of these victims were killed on Anguilla, the other two on Antigua Island.

DAMAGE IN MILLIONS

Damage is expected to run into millions of dollars, said civil defence and Red Cross officials. Medicine, food, clothing and blankets were flown in from Jamaica.

A Red Cross spokesman said many deaths could have been avoided had the beach dwellers stayed on the safety of high ground.

The violent rains poured down on the centre of the island and flooded every river. Homes were swept away, cattle drowned and communications cut off.

"We don't even dare estimate the final death toll," said a civil defence spokesman as the grim picture of devastation took shape. It is estimated that in one stretch of 50 miles, from Carolina on the north coast of Ceiba, a thousand or more homes were destroyed or damaged.

Kasavubu Traitor Says Moscow

LONDON(AP) —Moscow radio Tuesday night called Congo President Joseph Kasavubu a traitor who tried to stab the Congolese government in the back by attempting to depose Premier Patrice Lumumba.

Commentator Yuri Kharlanov said the attempted coup was a trump card Western imperialisits had held for an emergency but that the plan misfired.

PNE Closed

VANCOUVER (CP) — The Pacific National Exhibition closed Monday night with a record attendance of 963,480 for the 14-day run.

The total far exceeded the 924,817 record set in 1958 during British Columbia's centennial year, but fell short of the hoped for 1,000,000.

U.K. Secret Jet Worker Vanishes

ST. ANNES, England (AP)—An engineer engaged in secret work on Britain's newest jet fighter has vanished from his home, police said Tuesday.

Richard Etherington disappeared five days ago after he set out from home telling his wife: "I'll be back for lunch." He was working on the English Electric Lightning, a 1300-mile-an-hour jet fighter.

Code Experts Defect to Russia

By JOHN MILLER

MOSCOW (Reuters) — Two missing code experts of the U.S. National Security Agency turned up in Moscow Tuesday and denounced United States policies as "dangerous to world peace."

Bernon Mitchell, 31, whose father lives in Eureka, Calif., and William Martin, 29, whose parents live in Ellensburg, Wash., said they had been granted requests for citizenship by the Soviet government. They disappeared while vacationing in June.

The two men told a press conference that the United States is spying on its allies as well as Communist nations through a world-wide network of some 2,000 listening posts manned by 8,000 military operators.

They said Britain and Canada co-operated in the National Security Agency program and were closely involved.

Appearing fit and relaxed during the hour and 40-minute conference, the two men said in a statement they were worried about the American policy of "deliberately violating the air space of other nations and the U.S. government's policy of lying about such violations."

(White House press secretary James Hagerty said in Washington President Eisenhower considers the two men "self-confessed traitors." The defence department denounced their description of the alleged spy network as "completely false.")

Mitchell and Martin said they also were "disenchanted by the U.S. government's practice of intercepting and deciphering the secret communications of its own allies."

They said "an instance came to our attention where the United States government gave money to a code clerk working in the Washington embassy of a United States ally for information which assisted in deciphering that ally's coded messages.

"These activities indicate to us that the United States government is as unscrupulous as it has accused the Soviet government of being."

READ STATEMENTS

The men read two statements to the conference. One said "we hope to become scientific workers in the Soviet Union and to be able to take up scientific activity without any fear of bringing economic harm to other people."

English Bull Is Grand Champion

TORONTO (CP) — The top grand champion award at the Hereford centennial show which opened Tuesday at the Canadian National Exhibition was won by an English entry.

The grand champion bull of the two-day show was Chadshunt Paragon, owned by Mrs. V. Willis of Warwickshire. Her entry was also senior champion bull.

The grand champion female, Primrose Supreme 6M, is owned by Watson Dunn of Russell, Man. She was also senior champion female. The reserve grand champion and junior champion female was Silver Princess 38P, owned by Fernand Belzil of St. Paul, Alta.

Former Prison Camp Head Found Dead

WINNIPEG (CP)—Alex Laak, identified by the Soviet news agency Tass as a "Nazi war criminal" sought by the Communists for "mass murders" in Estonia, was found dead Tuesday night in the front seat of his car in the garage behind his home in nearby St. James.

The car engine was reported to have been running when a member of his family found him.

Tass said Aug. 29 the former commandant of a Nazi prison camp in Estonia was living in Winnipeg. It said he had bought a house in Winnipeg with the proceeds of valuables stolen from the victims of mass executions.

Laak had denied the Tass charges.

NEHRU MAY GO

NEW DELHI (Reuters) — Prime Minister Nehru has told Nikita Khrushchev he is ready to attend the forthcoming United Nations General Assembly session "if circustances warrant it," informed sources said Tuesday.

The sources said Nehru replied to a message from the Soviet premier urging him to attend the session starting in New York Sept. 20. Khrushchev announced last week he would lead the Russian delegation.

Unions To Expand Activities In Underveloped Countries

OTTAWA (CP)—The international trade union movement, with Canadian financial assistance, plans a worldwide expansion of activities in underdeveloped countries, the general secretay of the International Confederation of Free Trade Unions said Tuesday.

Omer Becu, recently elected to the ICFTU post, conferred here Tuesday with official of the Canadian Labor Congress and told a press conference of some of the federation's plans in a $10,000,000 expansion program to which the LC has pledged $50,000 a year for the next three years.

Mr. Becu, a stocky Belgian unionist with a scholarly air, said Communist infiltration of the trade union movement presents free unions with their geatest danger.

The ICFTU will attempt to counter this by its expansion movement, stressing education, publicity and organization.

U.S. CONTRIBUTION

After conferring with the CLC, Mr. Becu will visit the AFL-CIO in the United States to discuss American contributions to the program and then attend the congress of the Caribbean Federation of Labor.

He said a special need is for an inter-American regional organization to help strengthen and develop the trade union movement in Latin America, where Communist infiltration was a serious problem.

"Cuba is an example," he said. "There they are going rapidly to a new dictatorship—not the kind of dictatorship there is in the Dominican Republic—but a Communist type."

Infiltration was going on all over the world and represented the greatest danger to the free trade movement and to the standard of living of workers all over the world.

The only practical approach to Communist expansion was to improve living standards of the people. Where the free labor movement was strong and living standards good, there was no room for communism.

This approach implied political action but the union movement must be careful to maintain its independence of particular political parties while co - operating with them.

NATO Contributions Should Aid Economy, Meet Told

By FORBES RHUDE
Canadian Press Staff Writer

KINGSTON, Ont. (CP) — Canada's contribution to the North Atlantic Treaty Organization should be in forms which will contribute most to growth of the Canadian economy, C. M. Drury, former deputy minister of defence, said Tuesday.

Addressing the opening session of the study conference on national problems, Mr. Drury said Canada is in NATO because she is prepared "to stand up and be counted."

However, the form of her contribution is her own choice, and whatever form it takes will be welcomed by her partners, he said.

Mr. Drury, president of Provincial Transport Company Limited, Montreal, added: "I am afraid that what we are doing now is not too helpful to the Canadian economy."

Ronald Ritchie of Toronto also stated that Canada's contribution should be both of value to the alliance and her own economic strength.

Mr. Drury and Mr. Ritchie were commenting on the main address delivered by Dr. James Eayrs, assistant professor of political economy at the University of Toronto.

Prf. Eayrs said it is not the United States—and her presence on Canadian soil—that Canadians should be worried about. It was, rather, Russia, and in a few years, China.

It is in Canada's interest, he stated, to do everything in its power to make the "great deterrent" under U.S. control increasingly effective.

ALLOW MISSILES

He suggested:

Opening Canadian territory to U.S. retaliatory missiles—though the U.S. might reject such an offer on the grounds of vulnerability.

Opening Canadian territory to U.S. anti-missile and anti-aircraft defence.

U.S. interceptor aircraft should be based, if necessary, on Canadian airfields and, "since anti-missile and anti - aircraft defences against surprise atomic attack are effective only when armed with nuclear weapons, they should be provided with such weapons."

Determined negotiations should then be made to attempt to modify U.S. atomic energy law so that nuclear components of these weapon systems may be placed in Canadian hands along with the means of delivery.

Mr. Ritchie author of a book NATO—The Economics of an Alliance, said Prof. Eayrs' proposals meant something close to complete integration with the United States. If this were necessary, he would subscribe to it, but he doubted the value of many of the proposals.

PEARSON SUGGESTION

The conference — which arises out of a suggestion by Liberal Leader Lester B. Pearson—is attended by about 200 people.

It was arranged by Mitchell Sharpe, former deputy minister of trade and commerce and a sponsoring committee drawn from across the country.

Attendance is by invitation from the committee.

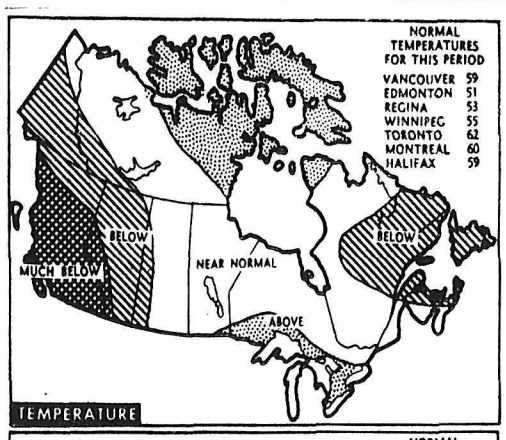

COLD ON THE COASTS — Regions of below-normal temperatures are forecast for both coasts during September in the 30-day outlook of the United States weather bureau. Map details predicted temperatures and precipitation across the country for the period. Tables give normal readings for various centres. These maps are based on predictions of the weather office which says its monthly outlook is not a specific forecast and that a change in weather pattern may produce major errors. (CP Newsmap)

And in This Corner . . .

WAITARA, New Zealand (CP)—A slightly-built Maori walked into a restaurant here, glanced at the menu and told the waitress: "I'll have the lot."

The waitress brought an enormous silver tray laden with steaks, bacon, oysters, sausages, omelettes, fish, chips and 18 eggs. Watched by goggle-eyed patrons and staff, the Maori worked his way methodically through the mountain of food.

When it was reduced to a few potato chips and three sausages, he wrapped these thriftily to take away, drank four bottles of soft drink, paid his bill and sauntered out.

LONDON (CP)—If you wear contact lenses, watch how you kiss.

That's what optometrists say. Seems that movements of cheek and jaw muscles tend to loosen the lenses.

So the advice to young lovers is: "Close your eyes and relax."

The tip comes from the magazine of the Australian Optometrical Association.

WATCH FOR THE CHILDREN — SCHOOL'S IN

Heckling Fails To Dismay Williston on High Arrow

CASTLEGAR — The advantages High Arrow Dam in the Columbia River development were touched upon by B.C. Lands and Forests Minister R. G. Williston here Tuesday before a packed audience of close to 250 persons.

Pointing out that High Arrow would take four years to build compared to 9-10 years for the Mica Creek Dam, Mr. Williston saaid, "High Arrow would be the biggest first benefit net returnf for the people of B.C. For every dollar expenditure they would get $6 back."

HECKLING

"These rivers up here potential will provide the largest and cheapest source of electricity in North America. *They have not been harassed* yet but a start is being made, example Columbia River development."

His talk, interspersed by sporadic and heavy heckling by members of the CCF party in the audience, followed in the background of the *river project also the demand for* stating that B.C. power requires right now 13 billion kilowatts a year, not counting that used by Kitimat.

"*This doubles every eight years*, 1968, 25 billion, 1975, 40-50 billion, that is without any additional industries coming in.

IJC TALKS

"No one has yet brought out a cheap producer of electricity. As far as the West Kootenay is concerned, they do have cheaper electricity at this point, but won't have enough for the the next four or five years for potential industries," said Mr. Williston.

As for the International Joint Commission talks, Mr. Williston said, "Most people are aware of the power potential ability of Mica but first, the most important thing considered is the equal benefits between U.S. and Canada.

"When laid on the table everyone will be proud of these negotiations. When attentive agreement *has been made and accepted*, relations with the U.S. will break off and the final arbiter will be in Columbia Valley, the people," said the Minister.

"There will be no action taken until hearings are held in areas effected," he said. "There has to be *one right here*."

"When these public hearings take place, the whole thing will be staked out factually and individual cases heard."

But the Columbia project will not solve all the power problems he warned and launched into the merits of the Peace River Project, which drew "Heil Hitlers" from some members of the audience.

"We must have one other river started as soon as possible to take care of the potential load. Owing to the tremendous government financial load in financing the Columbia project, the Peace River must be privately financed," he said, adding that nine firms including Wenner-Gren are interested in the project.

In reply to one sharp queston on the merits of General McNaughton and himself he said, "I do not consider myself an engineering authority but have spent $300,000 on the finest engineering advice in the country and made it available to General McNaughton."

Donald Brothers, Social Credit MLA for the Rossland-Trail riding, also addressed the crowd.

HIGHWAY BRIDGE TENDERS CALLED

Tenders were called Tuesday for construction of bridge project 70 known as Lost Creek bridge on the Salmo-Creston cutoff of No. 3 highway.

Closing date for tenders is September 20, 1960.

Germs go to school, too!
Build Resistance Naturally With
PARAMETTES
The Complete Tonic
TABLETS—100 for $3.50
SYRUP—16 oz. $5.50
SAMPLE'S
Nelson Pharmacy Ltd.
"Your Fortress of Health"
639 Baker St. Phone 1203

No Injuries in Thrums Accident

A three-car collision Saturday on the Thrums flats, 24 miles west of Nelson resulted in $500 combined total damages and no injuries.

Seto How of Nelson was proceeding east on highway No. 3 when he attempted to pass a car driven by Walter Skinner of Nelson who also was proceeding east. How smashed into a car driven by Lawrence Levic of Trail who was proceeding west, bounced off and hit the Skinner car.

Damage to How's vehicle and Skinner's vehicle was extensive. Levic's car suffered minor damages.

In provincial court Monday How was fined $50 and costs and ordered by stipendiary magistrate W. Evans to get his eyes checked, as he pleaded guilty to a charge of driving without due care and attention.

Chinese Raid Documents Not Translated Yet

Documents confiscated by special *RCMP agents in a raid on two* Chinese residences in Nelson in August have not played any part in the recent arrest of several *Chinese in Eastern Canada*, an RCMP official in Victoria told the Daily News Tuesday.

Several arrests of Chinese businessmen in Toronto and Montreal have been made by the RCMP in connection with the Chinese smuggling ring whose existence was revealed for the first time last spring.

The arrests in Eastern Canada were fully self-reliant said the official, stating that the Nelson documents have yet to be fully translated.

Longtime Resident Of Nelson Dies

A resident of Nelson for over 50 years, Mrs. Lucia Levine died at her home on Monday at the age of 95 years.

Born in Jamtland, Sweden, in 1865 she came to Nelson to live with her family in the early part of the century. She was a member of the Mission Covenant Church.

Predeceased by her husband in 1958 she is survived by three daughters, Ester and Ida Levine and Edith Collinson, all of Nelson; four ganrdsons, Raymond and Douglas Collinson of Nelson, John Collinson of Vancouver, Dr. Donald Collinson of Edmonton; two great-grandchildren; three nieces, Dessie Peterson *of Nelson*, Mrs. G. Smith of Sao Paula, Brazil, and Mrs. O. Wareham of Toronto.

Medal Awarded to Former Nelsonite

Barbara Allen, daughter of Mr. and Mrs. Nelson Allen, formerly of Nelson, now resident in Kamloops, has received from the Royal Conservatory of Music, Toronto, *the silver medal awarded annually* to the candidate who obtains the highest marks in stringed instrument examinations in British Columbia.

Miss Allen, pupil of Mrs. Gladys Webb Foster in Nelson, passed the Grade VI violin examination with 84 marks and first class honors.

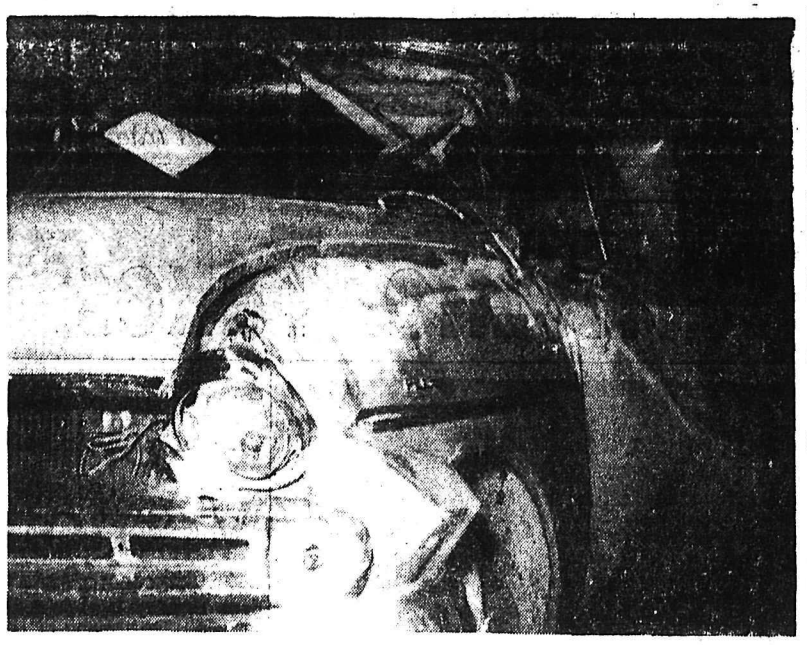

DEATH CAR . . . Robert Olson, 22, was seated behind the wheel of this vehicle Saturday night when it pitched over a seven-foot embankment in the four hundred block of Fifth Street. The driver was killed while his two passengers were admitted to hospital. Richard Ferguson, 24, of Kaslo was later released while John McDonald, 40, of Merritt is reported to be in fair condition.—*Daily News photo.*

New School of Fine Arts To Open Doors Sept. 26

Renovation of the old Unemployment *Insurance Commission office* in the 300 block of Baker Street is almost complete and the new tenant, the Nelson School of Fine Arts, *nearly ready to move in desks and* equipment to begin their first year of year-round operation.

There are four classrooms in the building, partitioned off by red cedar panelling. The sculpture classroom is in the basement because of the noise created by chisel and marble.

The school officially opens its doors Sept. 25. The weekend prior to the opening an exhibition of art open to the public will be displayed.

Entering its maiden year, the school is hoping to partially stock the presently-empty library through the generosity of Nelson citizens who may have extra art books on hand.

Out of the first 16 applications received, nine students passed their entrance tests. Since then seven more applications have been dealt *with and Z. Kujundzic, principal*, is hopeful that at least three of the seven applicants will pass their entrance exam in order that the *school will have its limited number* of students. During the school's first year only 12 to 14 students can be handled.

Every three months an exhibition will be held at which products turned out by the students will be sold.

One window at the front will be used for displays during the term.

The school is still hopeful of holding evening classes for adults in sculpture, painting and ceramics.

Mr. Kujundzic has just returned from Vancouver where he was in conference with the principal of the Vancouver School of Art. He said he was assured that any students leaving the Nelson School of Fine Arts would be welcome at the Vancouver school. Some discussion was given to the possibility of the two schools exchanging students on a six-month basis, Mr. Kujundzic stated.

For the first exhibition prior to the school opening works of four top London, England, artists will be featured.

Welder Supported in Trail Licence Issue

TRAIL — Twenty five citizens from Byers Lane area attended city council meeting here Tuesday night supporting a counter petition, signed by 62 residents of the area, asking council to disregard a petition signed by six people calling for the revoking of a welding shop licence.

Lawyer R. D'Andrea called upon several witnesses to dispute allegations that the welding shop was dangerous, created a disturbance and was a nuisance. They testified that no disturbance had been caused by the operation of the shop.

Emil Muka, proprietor of the business testified that he was a certified welder and had obtained a licence to carry on the business *in 1946* and this had been properly approved.

He said he carried on the work as a hobby and to help out neighbours when they needed work done. Very seldom did he perform work after nine in the evening. "If anyone has any complaint to make to *me I will co-operate fully*" he said.

Mr. Muka said he had helped the city out in emergency work and only in an emergency would he work late at night. This he said, had been approved by city officials.

The decision of council is to be referred to the committee as a whole for action.

The issuing of licences and what may be best for the City of Trail was brought up at council meeting. It was reported at the meeting that a Calgary bread firm was delivering bread to retailers before its application for licence had been approved.

"We should prosecute those who do business without a licence objected alderman W. A. Curran. "Are we to sit here like a bunch *of jelly fish and not do anything* about it."

Alderman H. S. Nixon mentioned other applications which also might be delinquent.

Building report revealed a total of $98,290 for the month of August. This included a new commercial dress shop for $51,000 by Sally Shops and $35,000 new commercial warehouse and show room by Taylor, Pearson and Carson.

Total building for eight months in 1960 amounted to $785,195.

As compared to $508,842 for eight months of 1959.

BEAMING WITH PLEASURE, secretary of the Strathcona Legion Pipe Band from Edmonton, Norman Stanners, poses with the Gilker trophy, emblematic of first place in the pipe band competition in the annual Highland Games, which his band won on Monday at the 19th annual Highland Games held here over the Labor Day weekend.—*Daily News photo.*

THE WEATHER

NELSON	40	66	—
Winnipeg	52	75	.02
Regina	42	72	—
Calgary	40	62	—
Edmonton	42	49	.17
Vancouver	49	63	—
Prince Rupert	47	60	—

Bridge at Kinnaird Enters Planning Stage

Possibilities of a bridge being built at Kinnaird to link up directly with Christina Lake-Blueberry road which is nearing completion and to tie in with traffic from Trail are fast becoming a reality, re*gional highways engineer D. F.* Martin said Tuesday.

The department of highways is studying two possible routes of the *proposed highway between* Kinnaird and Salmo which is a vital link in the Southern Transprovincial highway system.

Some exploratory work is being done on a bridge to cross the Columbia River and plans have been given to consultants. It is not likely that construction will begin this fall.

Mr. Martin said that it is expected one ferry will be kept in operation at Castlegar to service traffic between Robson and Castlegar.

SURVEY COMPLETE

All survey work has been completed from Thrums to the proposed connection with the Southern Transprovincial and a bridge is in the offing on the Kootenay River about 300 yards upstream from the present bridge rear Brilliant. The bridge on the Columbia will be given main priority as it is on the main transprovincial highway, Mr. Martin stated.

From the proposed bridge at Brilliant the highway will come down the west side of the Castlegar airport and connect with the new transprovincial south of the airport.

As soon as the Christina Lake-Kinnaird cutoff is completed, construction will go ahead to Cham*pion Lakes, he said.*

From Kinnaird to the junction of the two possible routes being considered the road must be built no matter which route is selected. The road to Champion Lakes from the east is already in, therefore less new construction is required on the southern route than the northern route.

The northern route would not hook up with the Champion Lakes road, but would go directly to Meadows, northeast of Salmo. From Meadows, motorists would then join with the Salmo-Creston route which is also nearing completion.

ELECTRIC MOTOR
REWINDING
Service and Repairs
We Rewind All Size Motors and Armatures
See Us About All Types of INDUSTRIAL CONTROLS
Coleman Electric LTD.
Phone 2055 Nelson, B.C.

AUTO-VUE Drive-In
Trail, B.C.
Tonight, Thursday and Friday
Time: 7:35 p.m.
"HELLER IN PINK TIGHTS"
Sophie and Anthony Quinn
PLUS SHORTS

STARLIGHT DRIVE - IN
Tonight, Thursday and Friday
Time: 8:00 p.m.
Walt Disney's
DARBY O'GILL AND THE LITTLE PEOPLE
(Tech.)
PLUS —
27 Minutes
DONALD DUCK "IN MAGIC LAND"

CASTLE THEATRE
Castlegar, B.C.
Tonight, Thurs., Fri., and Sat.
6:45 and 9:00 p.m.
"SOME LIKE IT HOT"
Marilyn Monroe, Tony Curtis

READ THE CLASSIFIED DAILY

NEW JOBS NOW NOT LATER

HIGHLIGHTS OF THE LIBERAL 24-POINT PLAN TO CREATE NEW JOBS AND PAYROLLS

- *Immediate Starts on Public Works Projects*
- **An Economic Development Council** to help plan prosperity through trade and economic research – *to lead B.C.'s fight for a fair* share of **new** jobs and industry – to vigorously promote B.C. products at home and abroad.
- **A B.C. Business Commission** to stimulate payroll – creating trade and industry through research, loan assistance and promotion.
- **Vocational re-training for those unemployed through automation,** provided on the same basis as the Liberal-sponsored rehabilitation program for World War II veterans.

IT CAN BE DONE! — IT WILL BE DONE!

R. BAIN OLIVER
Nelson-Creston Candidate

Liberal Times Are GOOD Times!

Vote Oliver

VOTE Liberal

Hear George Gregory
MLA Victoria
AND—
R. Bain Oliver
Liberal Candidate Nelson - Creston
Speak on the
Liberal Platform
Thurs., Sept. 8
CANADIAN LEGION HALL
8:00 p.m.
Sponsored by the Nelson-Creston Liberal Association

Driver Advised To Get Eyes Checked; Also Fined $50

Stern advice to get his eyes checked and a $50 fine was doled out by stipendiary magistrate W. Evans in provincial court Tuesday to Seto How of Nelson who pleaded guilty to a charge of driving without due care and attention.

Mr. How was the centre of a three-car collision Saturday on the Thrums flats which resulted in about $500 combined damage to the three vehicles but no injuries.

B. A. Smith of Longbeach pleaded *guilty to a charge of driving* without due care and attention and was fined $25 and costs. Because of his age, 85 years, Mr. Smith *voluntarily handed in his driver's* licence, thereby, Magistrate Evans did not suspend his licence.

Bill Podmoroff of Blewett was fined $20 and costs when he pleaded guilty to speeding at Balfour.

G. V. Fitzpatrick of Nelson was fined $15 and costs for speeding at Thrums while Peter Boldt of R.R. 1 had his charge of speeding at Westbank waived to Nelson and was fined $10 and costs.

Date of Olson Inquest Not Set

Date of the coroner's inquest into the accidental death of Robert Olson, 22, of Lakeview Crescent will not be set until a fellow passenger, *John McDonald, 40, of Merritt is* released from Kootenay Lake General Hospital, coroner W. Evans said Tuesday.

*The jury viewed the body Mon*day.

The jury is composed of Neil Derby, foreman; Hugh Herbison, Frederick W. Carmichael, Donald E. Sergent, John F. Towler, John Corbett, Frederick Jenkins, George Lane.

For a Load of
HEATING SATISFACTION
All Winter Long—USE
KLEENBURN
Northern Wyoming Coal
the coal that produces plenty of heat with NO soot, NO clinkers, NO annoying gases!
For IMMEDIATE DELIVERY
Phone 889
TOWLER
FUEL and TRANSFER
526 Stanley Street . . . Nelson

FAMOUS STRINGS — Renowned in the music world, the Hart House Orchestra players this fall will offer Nelson concert goers a program of classical and contemporary music with their special interpretation developed under conductor Boyd Neel for smaller ensembles. The orchestra will open the fall Overture Concert series September 23. Mr. Neel organized the Boyd Neel orchestra in England in 1932. This group gained international fame, and the Hart House Orchestra is its Canadian counterpart. It served as the nucleus of the first Stratford Music Festival in 1955. The Overture Concert Association is conducting its membership campaign this week, with an objective of 500 members.

Kootenay-Arrow Lakes Area Shows Apple Crop Increase

An increase of 91,000 pounds of apples this year is estimated for the Kootenay and Arrow Lakes District, the British Columbia Department of Agriculture estimated in their latest news release on tree fruits and small fruits.

Apple production for 1959 for the Kootenay-Arrow Lake areas was 409,000 pounds. Predicted for 1960 is 500,000 pounds.

Other local areas, Grand Forks and Creston, are expected to show a decrease, Grand Forks to drop from 581,000 pounds to 500,000 pounds while Creston will take the biggest loss, from 10,979,000 to 7,650,000 pounds for 1960.

Other fruit crop estimates for the three areas: Grand Forks (GF), Kootenay-Arrow Lake (KAL) and Creston (C) will follow. The number of pounds for 1959 will be listed first, with the estimated 1960 crop second.

Crabapples: GF, 1000, 1000; KAL, 8000, 8000; C, 7000, 8000.

Pears: GF, 2000, 3000; KAL, 48,000, 50,000; C, 386,000, 500,000.

Plums: KAL, 13,000, 20,000; C, 43,000, 80,000.

Prunes: KAL, 9000, 10,000; C, 221,000, 150,000; GF, 36,000, 30,000.

Cherries: KAL, 193,000, 190,000; C, 412,000, 360,000.

Peaches: KAL, 70,000, 70,000; C, 30,000, 60,000.

Apricots: KAL, 6000, 8000; C, —, 10,000.

Strawberries: KAL, 18,000, 1 000; C, 342,000, 240,000; GF, 50 4000.

Raspberries: GF, 1000, 10 KAL, 28,000, 21,000; C, 380,0 300,000.

Loganberries: C, 1000, 1000.

Blackberries: KAL, 3000, 30 C, 6000, 6000.

Black currants: KAL, 2000, 20 C, 12,000, 12,000.

Red currants: KAL, 2000, 20 C, 5000, 5000.

Gooseberries: KAL, 2000, 20 C, 5000, 5000.

TOURIST HAUNTS

Most tourists in Yugoslavia spend their time in the capital, Belgrade, and in Split and Dubrovnik.

Heating . . . a big item in the home

Heat, steady heat and plenty of it, regardless of outside temperatures, is essential to every home. When you consider heating your home, consult us first. We will gladly plan and estimate for the kind of heating system that best suits your requirements, whether it be steam, hot water or warm air, gas or oil fired.

Kootenay Plumbing & Heating Co. Ltd.
351 BAKER ST. Nelson, B.C. PHONE 666

TWO JUVENILES REMANDED

Two juveniles from Alberta were remanded in criminal court Tuesday for sentence pending a probation officer's report.

Lawrence Briaul, 17, of New Norway, and Thomas Weiss, 16, of Medicine Hat, pleaded guilty to a charge of breaking and entering Gilkers' Ltd. a couple of weeks ago and making off with clothing valued at over $250.

Several items of the clothing were recovered when the youths were apprehended at Osoyoos.

Police suspect that a third youth was involved in the robbery but have yet to discover his whereabouts.

PHONE
1518 for
COAL
Stoker - Furnace - Range
Queen City Fuel
Office in
Nelson Farmers' Supply Bldg.
524 RAILWAY ST.

"GOOD LUCK, CLARENCE, and may the next 41 years be the best," was the theme of a farewell celebration held for Clarence I. Ward, who retired after 41 years as an employee of Wood-Vallance Hardware. A dinner, program and dance was held in the Hume Hotel Silver Room with 82 relatives and friends present. Mr. and Mrs. Ward are pictured with a large horseshoe decked in flowers and inscribed with the words, "Good Luck, Clarence. 1919-1960. May the next 41 be the best."
—Daily News photo.

RUSSIA SENDS MACHINES

BAGHDAD (Reuters) — Seven Soviet ships docked at the port of Basra last week to unload machinery and equipment for 30 factories to be set up in Iraq the independent evening newspaper Al Taqaddun reports. The equipment was for mineral surveys and for factories manufacturing glassware rayon and woollen goods medical instruments and electrical appliances.

NELSON READY MIX CONCRETE LTD.

Phone 871

PREMIER SAND and GRAVEL LTD.

DON'T GAMBLE ON THE FUTURE PROGRESS OF THE KOOTENAYS

VOTE BLACK
on SEPT. 12th

For Transportation to the Polls
PHONE
331 – 2333 – 2370

Inserted by Nelson-Creston Social Credit Association

PUT PEOPLE FIRST

UNEMPLOYMENT — LET'S HAVE ACTION NOT POLITICAL DOUBLE-TALK!

Over 7% of B.C's labor force is out of work . . . the highest since depression days! This crippling unemployment affects us all, in every walk of life and we need action NOW . . . the CCF will get rolling with an imaginative public works program to build the schools, the hospitals, the roads we are denied by present DO-NOTHING policies . . . the CCF will protect the homes of unemployed who cannot meet payments . . . stimulate the growth of secondary industries with cheap, plentiful public power . . . pump new life into our great Province.

VOTE FOR JOBS
. . . VOTE CCF!

Vote CCF

- THE RIGHT PLATFORM
- THE RIGHT PARTY
- THE RIGHT TIME

Oldtime Nelson Hardwareman C. I. Ward Honored on Retirement

After 41 years as employee of Wood Vallance Hardware Clarence I. Ward was honored on his retirement recently at a dinner by 82 friends in the Hume Hotel Silver Room.

Mr. Ward began with the company in 1919 in the warehouse and several years later moved to the office.

An active man in the community, he organzied and trained the Nelson Bugle Band many years ago and was an ardent soccer player during his younger years. He served several terms on the School Board and is an active member of the Church of the Redeemer.

A. H. Allan, manager of Wood-Vallance, made the presentation to Mr. Ward on behalf of the company, and R. B. Morris on behalf of the staff.

A short program was held after the dinner with songs, stunts and skits which was followed by dancing.

Special guests were Mr. Ward's sister, Stanley Bostock; nephew, Robert Bostock; brother, H. W. and Mrs. Ward, all of Nelson.

Mr. Ward's son and daughter-in-law, Mr. and Mrs. Bud Cooper, also attended.

Also guests were Mr. and Mrs. T. W. Halsey of Kaslo. Mr. Halsey had worked with Mr. Ward in the warehouse for many years.

Mr. Ward received a congratulatory telegram from his son-in-law and daughter, Mr. and Mrs. J. Krepps, of Halifax, Nova Scotia.

A joint congratulatory telegram was received from Mr. and Mrs. A. H. Whitehead and Mr. and Mrs. Ed Langill and son Roy, all of Vancouver. Mr. Whitehead is also a retired company employee. Mr. and Mrs. Langill are brother and sister to Mr. and Mrs. Ward, respectively.

B.C., Southern Alberta Combed for Missing Heirs

CHICAGO, Ill. — A will o'-the-wisp search is under way over the vast area of British Columbia and southern Alberta, for descendants or other next of kin of the late Samuel and Mary McConnell Turner. They are sought to claim a $27,000 estate left by a long-forgotten relative.

This became known here today when Gordon L. Cox, probate genealogist of Chicago, who specializes in tracing missing relatives to settle estates, took over the hunt on more than half-century-old clues.

"Members of the Turner-McConnell family sought," Mr. Cox said, "dropped from sight at Somers, near Kalispell, Flathead County, Montana, in 1898, shortly after the birth of a son, Walter.

"They were believed to have scattered into British Columbia and Alberta, Walter going on to Alaska in the 1930's while some of the others settled in the two Canadian provinces."

The estate was left, Mr. Cox added, by a descendant of Samuel and Mary Turner, the latter's maiden name being McConnell, and under inheritance laws applying, reverts back through their lineage to their nearest kin.

"Children of the couple would obviously be quite aged," Cox said, "and it is likely that grandchildren or nieces or nephews may prove to be the heirs sought.

"Members of the family are of Irish descent, both Samuel and Mary McConnell Turner being shown by records in the effects of the deceased to have come to this country from Saint Johnstown, Ireland."

Mrs. Nichwolodoss Of Creston Dies

CRESTON — Mrs. Anna Anastasia Nichwolodoss died in the Creston Valley Hospital September 5, age 84 years.

Born in Stasoska, Russia, she came to Blaine Lake, Saskatchewan in 1899 with her husband Alex, who she married in 1893.

She has lived in Creston since 1946. She was predeceased by her husband in 1942.

Surviving are two sons, William and Alex of Blaine Lake, two daughters: Mrs. Marie Topove and Mrs. Elizabeth Barton, both of Creston, 1 grandchildren and 14 great-grandchildren.

The funeral will be held Thursday and funeral arrangements are entrusted to the Oliver Funeral Home. Interment will follow in Forest Lawn Cemetery.

...CALL...

KOOTENAY SHEET METAL
281 Baker Phone 2136

FOR SAFE, DEPENDABLE

Esso OIL HEATING EQUIPMENT

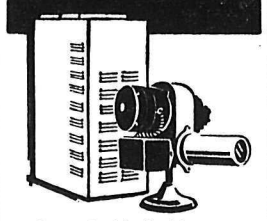

Convenient budget terms→ up to 6 years to pay

ALWAYS LOOK TO IMPERIAL FOR THE BEST

This is an unpaid testimonial. Names supplied on request.

"I like Social Credit Government . . . and I'll tell you why"

"It seems to me our Social Credit Government is doing its best to make B.C. a better place to live and raise a family. The hospital insurance plan is excellent I think. And certainly the schools are the finest anywhere. I like the way the government assists U.B.C. students who have top marks. That means a lot to parents too! The way the Social Credit Government helps people pay taxes on their homes is another thing I admire. There's no one I know who didn't welcome that $50 homeowner grant. Yes, I like Social Credit — they get things done. On September 12, I'm voting for Social Credit."

X8

Issued and paid for by the British Columbia Social Credit League

X Vote SOCIAL CREDIT
PROGRESS NOT POLITICS

Nelson Daily News

Established April 22, 1902 Nelson, B.C.

Published by the NEWS PUBLISHING COMPANY LIMITED, 266 Baker Street, Nelson, British Columbia, mornings except Sundays and holidays in the centre of the Kootenays with the largest daily circulation in the Interior of B.C.

Authorized as Second Class Mail, Post Office Department, Ottawa.

C. W. RAMSDEN, Publisher.
A. W. GIBBON, Editor.

MEMBER OF THE CANADIAN PRESS
MEMBER OF THE CANADIAN DAILY NEWSPAPER PUBLISHERS' ASSOCIATION
MEMBER OF THE AUDIT BUREAU OF CIRCULATIONS

The Canadian Press is exclusively entitled to the use for republication of all news dispatches credited to it or to The Associated Press or Reuters in this paper and also the local news published therein.

Wednesday, September 7, 1960

Sound of Common Sense Not Heard

In these days of late summer, the ovince is filled with the noise and ry of politics as the great debate rms up to its climax. However harsh ese noises are as compared with the ft loveliness of nature's voice in this est of all seasons, seemingly they e necessary to the fulfillment of the mocratic process.

But amid all the shouting, one voice stilled. Nowhere is to be heard the und of common sense which is apprently tired of asking where all the oney is coming from. Few, least of l political leaders, seem disposed to ed the warning signs of impending onomic difficulties.

Not in the provincial arena to be re but significant nonetheless is the ws from Ottawa to the effect that in e past three years the unemployment surance fund has dwindled from me $852 millions to $299 millions. There are other, obvious warnings if not of real trouble at least of difficulties and adjustments.

Right now, according to a reliable statistical report published earlier this month, all levels of government in Canada are taking 24.8 per cent of the gross national product. Proud British Columbians are paying the highest per capita tax of all provinces, amounting to $78 annually for every resident.

By contrast, neighboring Albertans are taxed only $21 per capita by their government. The one immediate and obvious conclusion is that as the result of the next election, whichever party wins, we will all be paying more.

One-quarter of all earnings of every productive source in the nation now goes to all levels of government. And our provincial politicians are charging bravely ahead devising new methods of bribing us with our own money.

—*Vernon News.*

Interpreting the News

By CARMAN CUMMING
Canadian Press Staff Writer

Back-to-school time in the United tates is annually a period of tension, preading out of the south into life in lmost all parts of the country.

But this year there appears to be istinctly new factors in the annual oubles.

A new attitude is apparent in three ey groups: the federal judiciary, naonal politicians and the Negroes hemselves.

Developments last week indicate a ew firmness on the part of federal ourts in enforcing desegregation.

On Thursday the U.S. Supreme ourt backed the decision of a lower ourt in New Orleans calling for intearation of that deep south city's schools o start on a grade-a-year basis Nov. 4. At the same time it called for intearation to begin next week in Houston, ex., and demanded a speedup in elaware integration.

Probably the most significant delopment came in the New Orleans ase. The technique of closing public chools and reopening them on a private basis—attempted in both Arkansas and Louisiana—was declared unconstitutional. The decision is being appealed.

The new attitude on the part of national politicians is brought into focus by the current presidential election campaign. It seems evident that no presidential ticket—now or in the future—can hope for broad national support unless it takes a distinctly liberal attitude towards integration.

Southern Negroes themselves in the last year have shown clearly that they will no longer wait passively for integration.

The isolated resistance of previous years was consolidated into a widespread, cohesive front this year as the Negroes walked firmly into white restaurants and churches. The results have been distinct and impressive.

But it should not be forgotten that six years after the famous supreme court desegregation decree, less than two per cent of some 2,500,000 Negro students in the 11 southwestern states will go to school this fall with white children.

Is Personality the Clue?

Can there be any connection beween the personality of the smoker nd lung cancer? The possibility was aised in a report on the latest research arried out by Mass Observation Limted on behalf of the tobacco manufacurers; which Paul Vaughan spoke bout in a recent broadcast in the BBC General Overseas Service.

The conclusion that cancer of the ung could be caused by smoking was based, Vaughan said, on statistical evidence that more smokers got lung cancer than non-smokers. But some medical writers had criticized the argument, pointing out that for instance it made no difference whether a smoker inhaled or not, and that pipe smokers did not get lung cancer as often as cigaret smokers; whereas if tobacco was the culprit there would be an equal risk. It had been put forward that there might be a common, as yet unrecognized, cause for both lung cancer and smoking, and it was now suggested that this might be the personality of the smoker.

What type is the smoker?

"The Mass Observation survey has established certain things about him," said Vaughan. "It was done by taking a statistical sample including comparable numbers of smokers and nonsmokers, who were all asked various questions to elicit clues as to their personality type. Questions such as: 'Do you get excited when you argue?' 'Are you inclined to be moody?' 'Does your mind wander when you are trying to concentrate?'

"It emerged from the answers that 'genotypic personality differences' are related to smoking habits. The results show that extroverts are heavier smokers than introverts; they also show, to some extent, that non-smokers are more rigid about their own and other people's habits than smokers are.

"The Mass Observation workers suggest a hypothesis that extroverts live harder than introverts, drinking and smoking more, staying up later, and so on. They may thus impair their resistance to disease and expose themselves to conditions which may directly cause lung cancer. If this hypothesis is accepted, it explains the fact that inhaling makes no difference, and the fact that pipe-smokers are less prone to lung cancer can be explained by reference to their quite different personality structure."

The figures, Vaughan emphasized, did not prove that smoking was not *a cause of lung cancer. But if investi*gations into the personality of cancer patients showed that as a group they *were more extroverted than a carefully* chosen control group, then the theory that lung cancer and smoking were *both signs of a common condition* would receive powerful support.

—*BBC London Letter.*

Watch Your Language

PROLUSION — (pro-LU-zhun) — *noun*; a trial performance; introductory exercise or essay. Origin: Latin—pro, before, plus ludere, to play.

Tribute Paid Kaslo Native Son

Canada's voice was raised to excellent purpose in the United Nations last week. At the urging of External Affairs Minister Howard Green, UN has demanded that "international," meaning Russo-American, talks on disarmament begin again at the "earliest possible" date.

In this performance, Canada was playing a useful and above all appropriate role.

Before Mr. Green intervened in the debate at New York, it looked probable that the arms issue would be referred to UN's 82-member Assembly. This would really have meant shelving it since the unwieldy Assembly, mainly an arena of oratory, is no place to get results in a tough, practical controversy that can only be resolved by the two strongest powers.

It was Howard Green who argued the case for "negotiations," as against ineffective pontificating and wrangling in the Assembly. His high seriousness made a deep impression. The U.S. and Russia both accepted his proposition (they couldn't do otherwise without losing face) and this looks like a guarantee that, in fact, negotiations will be resumed.

Canadians of all parties will feel disposed to congratulate the minister on his performance. He showed convincingly that Canada is no satellite but fully capable of taking an independent line.

But he didn't speak for Canada alone. In his finest hour at UN to date, he was a spokesman for humanity in general. The world is on the verge of destruction, as he truly said, and indefinite prolongation of the arms race will sooner or later push us over the brink.

There may be skepticism about the chances of real progress at arms talks before the U.S. administration changes next January. The abortive summit conference of last May opened so deep a personal rift between Messrs. Eisenhower and Khrushchev that it's hard to imagine them agreeing about anything at all.

Yet Mr. K. has expressed eagerness to lead the Soviet delegation to UN next month; and the president has said he would not debar himself from attending "if necessary." Both men, it seems clear, recognize current dangers and are prepared to look for a way out of the disarmament deadlock.

Mr. Green has pointed to the only possible way out. Let the U.S. and Russia genuinely negotiate, looking for points of agreement instead of each stonewalling in favor of its own "package" proposal. The world owes a debt to Howard Green for ensuring that talks will continue. While there's talk, there's hope.

Opera A La Politburo

Canada's Department of External Affairs is said to be slightly miffed at the director of the Peking Opera for punctuating his tour with political speeches.

This is understandable. It's not hard to imagine what the reaction would be if, for instance, the director of the National Ballet spiced a tour of Red China with talks on the glories of capitalism or the importance of freedom for Formosa.

Still, who is going to pay much attention to the musings of Mr. Chen Chung-chin? Many of Canada's citizens of Chinese origin are boycotting the opera's tour—which incidentally is a smash hit.

Perhaps the lesson will not be entirely lost on the Communist maestro Chen. Here, he is free to talk and people are free not to listen.

For Communism, as for other dictatorships, culture and politics are sometimes indistinguishable. But Canadians can enjoy the Chinese art without being taken in by the politics.

—*Toronto Telegram.*

Our Dumb Friends

An ordinance of the government of Uganda has forbidden the keeping of certain animals in houses and apartments. Among the pets banned are lions, rhinoceroses (black or white), leopards, elephants, vultures, gorillas and hippopotamuses.

Suburban life in Uganda, we presume, has been suffering from too much togetherness.

—*Toronto Globe and Mail.*

ON THE AIR

CKLN PROGRAMS — **1330 ON THE DIAL**

PACIFIC DAYLIGHT TIME
WEDNESDAY, SEPT. 7, 1960

5:59—Sign On
6:00—News
6:05—Farm Fare
6:15—Wake-Up Time
6:30—News
6:35—Wake-Up Time
6:45—Chapel In The Sky
7:00—News
7:05—Wake-Up Time
7:25—Sports News
7:30—News
7:35—Wake Up Time
8:00—News
8:10—Sports News
8:15—Wake Up Time
8:30—Opening Markets
8:35—Wake Up Time
8:45—The Archers
9:00—News
9:05—Morning Devotions
9:10—Birthday Book
9:15—Pacific Express
9:59—D.O.O.T.S.
10:00—News
10:05—Interlude
10:10—Carnation Quiz Party
10:15—Pacific Express
10:45—Alan's A.M. Spot
11:00—Stu Davis
11:15—Story Parade
11:30—Sacred Heart Program
11:45—Swift Money Man
12:00—News
12:05—Musicale
12:15—Sports News
12:25—News
12:31—Farm Broadcast
12:54—News and Noon Markets
1:00—Stories with John Drainie
1:15—Tommy Hunter Show
1:45—Pacific News Round-Up
2:00—Musical Stage
2:30—Trans Canada Matinee
3:30—Easy Livin'
4:00—News
4:05—The "Pop" Hour
5:00—News
5:05—The Highway Patrol
6:00—News
6:10—Sports News
6:15—Bain Oliver — Liberal
6:25—Musical
6:30—Drama in Sound
7:00—News
7:30—Intro to CBC Wed. Night
7:40—Music of India
9:00—Profile of C. T. Currelly
10:00—News
10:10—Sports and Weather
10:15—Lt. Charles Mayne, R.N.
10:30—Grace Church-on-the-Hill Choir
11:00—Sign Off

CBC PROGRAMS

PACIFIC DAYLIGHT TIME
THURSDAY, SEPT. 8, 1960

6:00—Sharpe at Six
8:00—News
8:10—Sports News
8:15—Sharpe
9:00—BBC News
9:15—Pacific Express
9:59—D.O.O.T.S.
10:00—Morning Visit
10:15—Pacific Express
10:45—House of Horton
11:00—At Her Fingertips
11:15—Off the Record
12:15—News, Weather
12:25—Showcase
12:30—B.C. Farm Broadcast
12:55—Five to One
1:00—Stories with John Drainie
1:15—Tommy Hunter Show
1:45—Program Resume
2:00—This Week's Composer
2:30—Trans-Canada Matinee
3:30—Passport With Music
4:00—Tempo
6:15—Rawhide
6:30—The '20s Roar
7:00—News
7:30—B.C. Holiday
8:00—Little Symphonies
8:30—Soundings
9:00—Room For Argument
9:30—Eventide
10:00—News
10:15—Free Time Political Broadcast
10:30—Cue for a Combo
11:00—Pacific Exchange
11:37—News

Your Individual Horoscope

By Frances Drake

Look in the section in which your birthday comes and find what your outlook is, according to the stars,

For Thursday, September 8, 1960

MARCH 21 to APRIL 20 (Aries) — Big improvement in matters close to your heart and talents, also where your occupation is concerned. Tackle new undertakings of value with zest and don't forget the familiar but useful.

APRIL 21 to MAY 21 (Taurus)—Should be a responsive, successful period for your interests. Artistic professions, handling foods, other delicacies, and work on the stage, singing, etc. honored.

MAY 22 to JUNE 21 (Gemini)—Though caution is stressed in finances and managing others' property and affairs, you can have a beneficial day if you use rightly your knack for managing work, business, all essential matters.

JUNE 22 to JULY 23 (Cancer)—Strong, good Moon rays today. Whole month should be for advancement and achievement. Restaurants, dealing in foods, meats, fruits, etc. especially favored. You can gain personally.

JULY 24 to AUGUST 23 (Leo) — Benefic period though not as exciting as for some. Don't delay any undertaking where urgency is shown. But also curb overexuberance, forcefulness. Calmly seek the advantages.

AUGUST 24 to SEPTEMBER 23 (Virgo) — A little slowdown in brainwork. Mercury's position stresses sensible caution signing papers, contracts, making estimates, promises. However, day is fruitful, encouraging for most worthy interests.

SEPTEMBER 24 to OCTOBER 23 (Libra) — Your day similar to Taurus'. Be interested in civic, national and international problems. We in free countries have so much for which to be thankful. And all of us should pray for the unfortunate ones.

OCTOBER 24 to NOVEMBER 22 (Scorpio) — Opportune period for your specific talents and the many interests in which you like to engage. Curb sharp speech and other unruly emotions; find enjoyment through tranquility.

NOVEMBER 23 to DECEMBER 21 (Sagittarius) — Excellent period for sound finances, investments and all useful and needed work and activities so important at this time. Watch carefully with whom you associate, how you proceed.

DECEMBER 22 to JANUARY 20 (Capricorn) — Day starts quietly but grows stronger as it advances and is encouraging for p.m. and tomorrow. Laborious work, handling and dealing in machinery, tools, building equipment among favored.

JANUARY 21 to FEBRUARY 19 (Aquarius) — Your planet Uranus in favorable position. Activities of unique nature, new and original ideas, propositions and methods among sponsored. Good humor and attention to duty urged.

FEBRUARY 20 to MARCH 20 (Pisces) — Today urges full use of your talents. You can have a heavy, fruitful program or one less straining and still be constructive, productive. Orgainizations for bettering mankind's lot favored.

YOU BORN TODAY: Generally active, mentally and physically, constructive in endeavor, helpful, kindly, charitable. Mercury, your natal planet, is a favorable influence and many talents and great capability are in your sector. Can adapt yourself to new situations and places quickly and make good use of advantages offered. May tend to worry and work too hard for family, all loved ones. Be sensible and more moderate here; avoid strain and too long hours. Keen imagination, talent and knowledge of the sciences, art, all things that require intelligence, intuition, etc. Birthdate: Lodovico Ariosto, 16th century Italian poet; Richard I, called "The Lion Hearted," 12th century King of England.

Aunt Het

I'm just like a baby and I don't mind admittin' it. The only time a healthy baby acts mad is when its wore out and needin' sleep.

VANCOUVER STOCKS

(Closing Prices)

MINES		
Beaver Lodge	.05	
Bralorne	5.50	
Canusa	.03½	
Cariboo Gold	.90	
Craig	5.20	
Giant Mascot	.29	
Granduc	1.25	
Highland Bell	1.35	
National Ex	.03	
Pend Oreille	2.45	
Quatsino	.15	
Reeves MacDonald	1.60	
Sheep Creek	.83	
Sherritt Gordon	2.90	
Silbak Premier	.43	
Silver Ridge	.03	
Silver Standard	.23	
Sunshine Lardeau	.07	
Taylor	.15	
Trojan	.10	
OILS		
A P Consolidated	.37	
Calgary & Edmonton	16.75	
Charter	.95	
Home	9.10	
Okalta Com	.32	
Pacific Pete	11.75	
Peace River Gas	.30	
Royalite	6.20	
Royal Can	.10	
United	1.25	
Vantor	.34	
INDUSTRIALS		
Alberta Distillers	1.90	
Alberta Distillers Vt	1.60	
B C Forests	11.50	
B C Power	32.75	
B C Telephone	46.00	
Canadian Collieries	7.50	
Cdown Zeller (Can)	19.50	
Int Brew B	3.50	
MacM & Bloedel B	15.75	
Mid-West Cop	.06	
Trans Mtn	9.12½	
Westminster Paper	36.50	
Western Plywoods	11.25	
UNLISTED		
Alta Gas Trunk	23.50	
Trans Canada Com	21.00	
Trans Mountain Unit	9.00	
West Coast Unit	87.00	
West Coast Vt	16.50	
BANKS		
Bank of Montreal	56.00	57.50
Can. Bank of Com.	57.00	58.00
Imp. Bank of Can.	63.00	64.00
Royal Ban kof Can.	70.50	71.50
FUNDS		
All Can. Com.	6.67	7.25
All Can. Div.	5.13	5.58
Can. Inv. Fund	8.70	9.54
Commonwealth Int.	7.90	8.68
First Oil and Gas	3.74	4.09
Grouped Income	3.46	4.09
Investors Growth	5.75	6.24
Investors Mutual	11.14	12.11
Leverage	6.36	7.01

British Tankers To Carry Russian Oil

LONDON (AP) — Shipping sources reported Tuesday that two deals have been concluded for the shipment of Russian oil in British tankers.

The companies said to be involved are Cambridge (Tankers) and London and Overseas Freighters.

These would be the first large Western shipping agreements with the Soviet Union since the announcement in July by Standard Oil of New Jersey that it would "take into consideration" when chartering tankers whether owners had contracted to carry Russian oil. The announcement was made after the Cuban government nationalized foreign oil refineries.

LONDON (AP) — Eighty-five members of the Royal Ballet Company left here today on a 23-city five month tour of the United States. Stars of the ballet include Dame Margot Fonteyn, Nadia Nerina and Michael Soames.

DAILY CROSSWORD

ACROSS
1. Man's own deeds (law)
6. Raging
11. A plant louse
12. Get up
13. Staggers
14. Perry Mason's secretary
15. Grampus
16. Yes, in Acapulco
17. Guided
18. Soldiers' summer uniforms
22. Soiled
24. Journey
28. Merits
29. A sheer fabric
30. Walrus horn
31. Hound dog
32. Knife case
34. Part of the face
37. City train
38. Definite article
41. Subside
43. More secure
45. Wept
46. Abnormal bird's wing
47. Hawk-like birds
48. Joins, as metal

DOWN
1. Game of chance
2. Copier
3. Mr. Nixon's dog
4. Sesame
5. For Sale notices
6. Half diameters
7. Live
8. Beak
9. —— of Capri
10. Not living
16. Firmament
19. Quantities of yarn
20. Land measures
21. European ermine
22. Place
23. Annam measure
25. Just
26. Sick
27. Bill of an anchor
29. Beverage
31. Chief deity (Babyl.)
33. Pays attention
34. Mr. Kennedy
35. Hillside dugout
36. Stay
39. Contained
40. Epochs
42. Letter
43. Cutting tool
44. Beverage

Yesterday's Answer

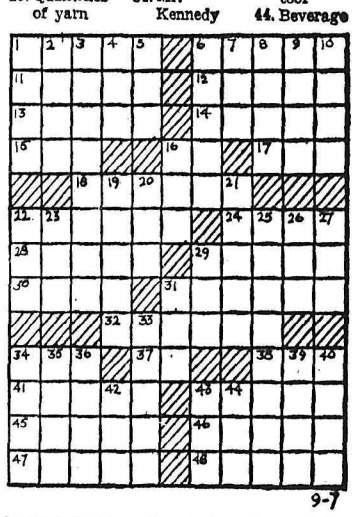

9-7

DAILY CRYPTOQUOTE — Here's how to work it:

A X Y D L B A A X R
is L O N G F E L L O W

One letter simply stands for another. In this sample A is used for the three L's, X for the two O's, etc. Single letters, apostrophes, the length and formation of the words are all hints. Each day the code letters are different.

A Cryptogram Quotation

C A A W O K N V K Q K Y U A, — E U Q K U B C J V K E U Q P G O U O M K A A — U G Y K A W G O.

Yesterday's Cryptoquote: WHAT A MAN NEEDS IN GARDENING IS A CAST-IRON BACK, WITH A HINGE IN IT—WARNER.

(© 1960, King Features Syndicate, Inc.)

Russ Planes Not Refuelled by NATO-Kennedy

POCATELLO, Idaho (AP)—Senator John Kennedy said Tuesday he is satisfied that Russian planes flying to the Congo are not being refuelled in Athens, Greece, with NATO help.

Kennedy, the Democratic party's presidential nominee, previously had asked for a state department explanation of reports that the Soviet planes were landing and being refuelled at a NATO base.

The Massachusetts senator told a press conference here he had been assured by Max Krebs, an assistant to State Secretary Christian Herter, that the field at which the Russian planes were refuelled is under control of the Greek government.

Kennedy said Krebs explained that the Greeks had permitted the refuelling because the Russians claimed they were on food missions to the Congo.

HUBERT

© 1960, King Features Syndicate, Inc., World rights reserved.

"No, I'm not in the doghouse—she treats me this way ALL the time."

STUDENTS OF UN — The United Nations was topic of discussion at the 8th annual high school seminar held at University of British Columbia August 28 to September 2, in which the young ladies pictured above participated. From left to right, front row, are Carol Gregory of Nakusp and Marjorie Wastrodowski of Creston; second row, left to right, Daphne Mackie, Creston; Cathie Trevelyan, Creston, and Linda Hesketh, Castlegar. Attended by 100 students, the seminar was sponsored by Vancouver and Victoria branches of the United Nations Association in cooperation with the UBC extension department.

East Berlin Only Cold Spot in Nelson Girl's European Tour

From the warmth of Spain and Italy to the chill atmosphere of East Berlin, Miss Muriel Louise Elmes of Nelson and Creston has spent the summer months touring Europe and enjoying the cuisine, personalities and pastimes peculiar to various parts of the continent.

Starting from Vancouver with friends from Creston — Miss Joyce Robertson, Miss Sharon Mephim, Gordon Kringe and Gordon Tedrich — Miss Elmes travelled by plane, chartered by B.C. teachers, to Prestwick, Scotland, touching down for an interesting short stop at Greenland en route.

In Prestwick, other passengers went their separate ways and Miss Elmes and friends travelled to Belfast, Ireland, and London. Miss Mephim went on to Berlin, where she visited her brother.

From London they journeyed to Paris and then down to Madrid and Barcelona in Spain, where they attended a bull fight, among other things.

From Spain, they skirted the Mediterranean to Monaco and Italy, stopping in Rome, Naples and Genoa, then on to Austria, Salzburg, Heidelberg, Munich, and east and west Berlin in Germany.

West Berlin, Miss Elmes reported, was beautiful. The populace was happy, the atmosphere friendly and the city attractive. Cautioned against a visit to East Berlin, they nevertheless made the crossing and were impressed with the immediate change at the entrance to this area. Passengers who moments before were smiling and relaxed became silent and tense. Guards were everywhere and the view of the city was bleak. The travellers spent only four hours in East Berlin then boarded a plane for Copenhagen. They stopped in Oslo, Amsterdam and Luxembourg.

MURIEL LOUISE ELMES

In Luxembourg, they visited the sister of J. P. Rivers of Nelson, Miss Cetty Rivers, who is directress of the Red Cross for Luxembourg, also other relatives of Mr. Rivers.

Back in London, they attended "My Fair Lady" but missed seeing the ballet for fear of missing their plane in Prestwick.

Miss Elmes arrived back in Nelson last Thursday and is now in Creston, after spending a few days with her parents, Mr. and Mrs. W. H. Elmes, 609 Fourth Street.

IMMOKALEE Fla. (AP) — A 42-mile cross - country walking contest between a man and a Tennessee walking horse was won by the man. Willie Reinbold who once walked from New York to Chicago in 16½ days won easily.

CLEAR BAD SKIN

Ugly skin blemishes on face or body, Eczema, Pimples, Red Scaly Itching Skin, and Athlete's Foot are quickly cleared by NIXODERM. Stops itch in minutes. Antiseptic action heals. Makes skin softer, smoother, clearer. Ask your druggist for NIXODERM ointment and soap. Revitalize your skin. Look better fast.

Well-Loved Cook Missing From Notre Dame Scene This Year

Notre Dame College as other educational institutions across the land is preparing for another year of learning but conspicuously absent is a personality loved and respected by students at the college for the past six years.

Mrs. Veda Thorbergson cook and mother away from home for many Notre Dame students both male and female will be preparing meals for students at St. Mark's college in Vancouver this year.

With Notre Dame since 1954, when the college first moved into the present classroom building, Mrs. Thorbergson, as cook, received assistance from students, who prepared vegetables, set tables, served and did the dishes.

In Mrs. Thorbergson's job as chef, besides satisfying large and small appetites and preparing menus, she dispensed comfort and advice to her young helpers when needed.

Her husband died a year after Mrs. Thorbergson started her work at the college and she moved her family into one of the small houses which had formerly been used by men students before their residence was built. Students and staff of the college reconstructed the dwelling for her and the family lived there until this year.

Her small daughter Jeanie, has to spend a year in a Vancouver hospital due to a hole in her heart and Mrs. Thorbergson is spending the year in Vancouver, stopping off in Salmon Arm en route to visit her son, Dennis. She also has a son Buddy, 16, and a married daughter who lives in Calgary.

One of the Notre Dame staff remarked "Almost every former student who returned to Nelson would visit Mrs. Thorbergson." At homecoming and other alumni events, her small house was filled with students who regarded Mrs. Thorbergson an integral part of the college scene.

Mrs. Thorbergson was honored by many friends prior to her departure from Nelson, at social events and with presentations.

About the Town

PHONE 1844

Mrs. G. W. G. O'Meara of Lethbridge, who has been visiting her son-in-law and daughter, Drs. Francis and Margaret Brink in Spokane, stopped off in Nelson to visit with Mr. and Mrs. R. L. Bruce, 911 Edgewood Avenue, for a couple of days en route to her home. Dr. Margaret Brink and children, Johanna and Nancy, accompanied Mrs. O'Meara to Nelson by car and visited Mr. and Mrs. Bruce also. Mrs. O'Meara left for Lethbridge by train.

* * *

Miss Audrey Mae Elmes, who has been attending summer school at the Coast, has left for Trail, where she will teach school, after visiting her parents, Mr. and Mrs. W. H. Elmes, 609 Fourth Street. Their son, Malcolm Elmes, who has spent the summer at Jasper, was also home and has left for Edgewater, where he teaches school.

* * *

Mr. and Mrs. William Thompson, 310a Victoria Street, had as weekend guests their daughter, Mrs. Ken O. Fish and sons Mac and Roddy of Calgary.

* * *

Among many visitors entertained at the home of Mr. and Mrs. R. H. Bradley, 419 Maple Street recently, have been Mrs. Bradley's niece, Miss Joanne Bethel of Vancouver, who has returned home after spending a month in Nelson, also Mr. and Mrs. Paul Seifner of Burnaby, who have since returned to the Coast.

* * *

Visitors in Nelson during the past week have included Mr. and Mrs. Henry Boeren and family of Chilliwack, formerly of Nelson, who were visiting Mrs. Boeren's brother-in-law and sister, Mr. and Mrs. C. H. Tazelaar, Observatory Street. Also on a return visit to Nelson were Mr. and Mrs. Elmer Funk and family, now of Penticton, who were guests of Mrs. Ethel Cochrane, 608 Silica Street.

* * *

Mr. and Mrs. L. Lefeaux, Nancy and Joyce, 621 Sixth Street, have returned from a lengthy motor trip to Utica, Montana; Atlanta, Georgia, and the Grand Canyon. In Utica, they visited former Nelsonites, Mr. and Mrs. Julian Rogers and at Atlanta Mr. Lefeaux attended a convention of the Toastmasters Club of America.

* * *

Mr. and Mrs. Scott Bryson and three children of Glenmerry spent the holiday weekend with Mrs. Bryson's parents, Mr. and Mrs. J. F. Waters, 811 Carbonate Street.

Fluid Line, Soft Fabrics Color Accent Noted at Show

By JANET WILSON

MONTREAL (CP) — Fluidity of line, fabric softness and striking color cor-ordination characterized the fall collection of Association of Canadian Couturiers, shown recently in the ballroom of Montreal's Windsor Hotel.

The show was sponsored by the Canadian Fabrics Foundation and Primary Textiles Institute.

Waistlines were lowered, and hem-lines high. Some of the designers favored the exposed knee cap, as Dior does.

Blousing, draping, and floating panels, gave the feeling of fluency. Touches of fur, lavish beading, and braid, lent distinction to many of the creations.

HATS, SHOES MATCH

Hats were mostly high-crowned and matched the costume . . . as did the shoes.

Other features were the giant great coat, the over-blouse, the pear-shaped silhouette, and the ensemble of from three to five pieces.

Black and white was the first choice of the couturiers, with gold, green and red running second. Unusual color accents of purple, orange, pink and blue were used for late-day and evening wear.

Jacques Michel of Montreal favored the wrapped silhouette, reminiscent of the thirties, while Mario de Nardo of Montreal repeated the cape-back and panel-back silhouette throughout his all-white collection.

MEXICON MOTIF

Mexico was the inspiration of Olivia of Hamilton, Ont., who showed a dress and poncho-type cloak costume of red worsted and red wool plaid and a short black chiffon evening dress with an apron overskirt based on a Mexican wedding dress.

Lore Maria Weiner of Vancouver showed a co-ordinated jet travel wardrobe in beige wool velours and dark brown viscose and acetate crepe.

Frances Stewart of Ottawa used panels dramatically, and her group also featured a bustle effect on one short evening dress of cream acetate and cotton brocade.

Angelina of Toronto showed an unfitted, patch-pocketed overblouse top on a three-piece costume of green wool tweed and plaid, and also made use of nylon jersey in her collection.

Fruitvale Honors Bride-Elect

FRUITVALE — Bride-elect Miss Dorothy Green was honored at a miscellaneous shower Monday night in Fruitvale Memorial Hall by approximately 30 guests.

Miss Green, her mother, Mrs. Stan Green, and Mrs. Cal Lewis were presented with pink and white carnation corsages.

The hall was decorated with pink and white streamers and bells. At the head table were two heart - shaped cakes iced in pink, with rose buds and "Best Wishes Dorothy."

The gifts were presented in a large basket decorated in pink and white. Miss Green was assisted in opening her gifts by Mrs. Percy Davis, Mrs. S. Green and Mrs. Cal Lewis.

Bingo was enjoyed with prizes going to Miss Cheryl Knowler, Mrs. P. John, Mrs. Bill Green, Mrs. S. Green, Mrs. M. Wilson, Mrs. L. Knowler, Mrs. T. Peitzsche and Mrs. B. Hendriksen.

Lunch followed, served by the hostesses Mrs. L. Fellows, Mrs. B. Hendriksen, Mrs. R. Underwood, Mrs. C. Lewis and Mrs. P. Davis.

Wynndel Notes

WYNNDEL — Mr. and Mrs. J. J. Firth spent Labor Day weekend at Radium, here they met members of their family from Alberta. Mr. and Mrs. E. Firth and baby of Edmonton will be returning from Radium to spend a few days with their parents before returning to Edmonton.

Mr. E. Bale plans to leave for Vancouver shortly to visit some of his family living in that area.

Mr. and Mrs. H. Packman have left for a holiday in Calgary with their son, Ken Packman of Riondel, driving the car.

Fruitvale Notes

Mr. and Mrs. J. Salmon and children have returned from Lake Chelan, Wash., where they attended a family reunion.

Miss Jackie Payette, nurse-in-training at St. Paul's Hospital at Vancouver, is spending a month at home with her parents, Mr. and Mrs. G. Payette.

Doctors advise never to spend more than three straight hours in the sun, even after acquiring a tan.

Fall Dresses Styled of Soft Wools, Crepes, Coat Materials

PARIS (AP) — Here's what Paris high fashion decrees for fall and winter wardrobes.

Short skirts just below the knees, soft fittings that do away with stiff foundations, bias-cuts, drapy materials, wraparound envelopes with asymetric closings — there are the basic trends.

Color, or lack of it, plays a more important role than usual. Nearly all dressmakers have used dark, sober tones for day wear.

If you can't be colorful, you can at least be cozy in clothes that abound in fur trimmings. Part of the 1920-1930 look comes from standup fur collars, fur hems, cuffs and bindings. The long-haired furs, notably fox, are back in favor, along with more luxurious seal, beaver, mink and sable.

The Paris designers have unanimously turned thumbs down on bouffant skirts, with slight fullness caught in at the hemline. They're not tight enough to be hobbles nor drapy enough to be harems.

Among the gimmicks are scalloped hemlines (chiefly by Cardin), a sari decolletage baring just one shoulder, a new formal length that hits the bottom of the calf (Dior, Heim, Desses), big buttons, full-cut evening culottes (Dior and Lanvin Castillo) and short skirts dropping to a point at one side behind (Nina Ricci).

The newest fabric in the shows were soft woollens with a loose-knot or crochet look. Tweed makes a lot of the new coats, suits and dresses. To go with the bias-cuts and soft fit, crepes, both silk and wool, are top favorites. For dress-up, it's a tossup for velvet, lace, or lame. At least one designer (Cardin) used the thickest, warmest coat materials for dresses.

Dress Up With Marian Martin

Printed Pattern

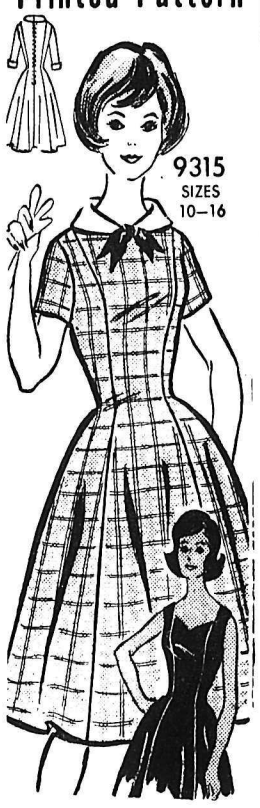

TEENS! IT'S SEW-EASY

Go to class or a Friday-night dance—wherever you go, you'll collect dozens of compliments in this doll-waisted princess shape! A SEW-EASY style, choose scarf-tied or low neckline.

Printed Pattern 9315: Teen Sizes 10, 12, 14, 16. Size 12 takes 5¼ yards 35-inch; ⅜ contrast.

Send **FORTY CENTS** (40c) in coins (stamps cannot be accepted) for this pattern. Please print plainly **SIZE, NAME, ADDRESS,** and **STYLE NUMBER.**

Send your order to MARIAN MARTIN, NDN, 60 Front St., W., Toronto.

New! Send now for our 1960 fall and winter pattern catalog—every page in exciting color! Over 100 styles for all sizes, all occasions plus school—35c.

HOW YOUR LIVER BILE HELPS BREAK DOWN FATS

IN THE DIGESTIVE TRACT

Laboratory tests have now proved that liver bile emulsifies fats . . . actually breaks them down. It is an established fact that when liver bile is added to fatty solids, the fats are broken down and form a smooth, easy-flowing mix.

In your digestive tract, liver bile helps break down fats the same way. Many of the foods you eat reach the digestive tract as undigested fatty solids. Your golden liver bile helps break down these fats . . . for easier and more complete digestion.

Carter's Little Liver Pills' exclusive formula of vegetable ingredients relieves irregularity gently and effectively. At the same time, it actually improves the flow of liver bile needed to break down fats in your digestive tract.

So when you feel sluggish, headachy, nervous and need a laxative, take Carter's Little Liver Pills.

Remember, Carter's not only relieve irregularity, but actually improve the flow of liver bile. Get Carter's Little Liver Pills today!

BACKACHE May be Warning

Backache is often caused by lazy kidney action. When kidneys get out of order, excess acids and wastes remain in the system. Then backache, disturbed rest or that tired-out and heavy-headed feeling may soon follow. That's the time to take Dodd's Kidney Pills. Dodd's stimulate the kidneys to normal action. Then you feel better—sleep better—work better. Get Dodd's Kidney Pills now. 59

X SOLID GOVERNMENT IS GOOD GOVERNMENT

X Let's not have a government of splinters!

Even a single vote can help elect the party that can do the most good for our province. So analyse the difference between pie-in-the-sky promises and proven records of past performance — and then vote for a **solid** government. For good government is solid government, 100% dedicated to the ideas and ideals of getting things done for the betterment of all. This election, let's not have a government of splinters.

Be sure to vote - sensibly, solidly!

THE GOOD GOVERNMENT ASSOCIATION OF BRITISH COLUMBIA

A non-partisan group of citizens dedicated to the development of our province.

Quebec Civil Liberties See Danger in Film Censorship

By DAVE STOCKAND
Canadian Press Staff Writer

QUEBEC (CP)—A civil liberties subcommittee said Tuesday in a report to the Canadian Bar Association that censorship of motion pictures by provincial agencies pens the doorway to the dangers of thought control and should be discontinued.

The report on legislation banning works of art and entertainment on grounds of obscenity said the subject bears directly n the freedom of the individual.

Changes were needed to throw light on, rathern than obscure, the dividing line between public, punishable wrongs and private tastes that should be corrected in the home, the school and the church.

A Saskatchewan subcommittee of three—Duncan Grosch, Joseph G. Mcntyre and Morris Shumiatcher — prepared the report for consideration by the civil liberties section of the bar association at the associatin's annual Monday.

"Censorship of films by provincial agencies ought to be discontinued," the report said, "and if boards of review are to continue, their object of considering their moral effect upon young persons alone."

DOUBT VALIDITY

The Regina lawyers, who also expressed doubts about the validity of the provincial agencies, added:

"Legislation directing censors which they consider 'injurious to public morals' or which they think may be 'opposed to the public welfare' pens a wide door that invites thought control of a type which we consider repugnant to the democratic way of life. Morality is principally a private affair and one which cannot effectively or properly be controlled or corralled by public officials."

On the general question of obscenity legislation, the group said:

"The committee takes the view that the utmost freedom possible should be accorded the general adult public in its choice of literary materials, films and other exhibitions and that each group should have the right to establish its own norms and standards, so long as none attempts to force these norms and standards upon others and so long as they are not positively and clearly harmful to classes such as children who require special care and protection."

Censorship powers of the revenue department under the Customs Tariff Act were criticized in the report. The act prohibits entry into Canada of goods of an immoral or indecent character.

The subcommittee said: "It may be observed that the tariff type of control may well have the effect of giving protection and encouragement to a domestic pornographic industry." And, it said, no test for determining indecency or immorality appears in the customs act.

It recommended that if any government enforcement is required to prohibit the entry of pornographic literature, the prhibition should relate only to publications that have been found in judicial proceedings to violate the principles enumerated in the 1868 case of Regina versus Hickland.

That test of obscenity was: "Whether the tendency of the matter charged as obscenity is to deprave and corrupt those whose minds are open to such immoral influences and into whose hands a publication of this sort may fall."

To the perils of prosecution or publisher of literature, the and conviction run by a writer subcommittee said, 1959 amendments to the Criminal Code have added risks to the written or published work itself.

"If found to be obscene, a book or publication seized on the warrant of a judge may be forfeited and disposed of as the attorney-general may direct.

"In Ontario, certain books so seized have been tried and burned and this appears to augur the shape of things to come if law enforcement officers are to give effect to this section."

BARRYMORE ORDERED OUT

ROME (AP) — Italian police said actor John Barrymore Jr. pounded on the door of his former fiancee Italian actress Georgia Moll at 5 a.m. shouting "I want my ring back." Police were called by the porter of the apartment building. Barrymore and four companions—a girl and three other men—were ordered by the police to leave. No charges were made. Barrymore, 28, was engaged for several months last year to Miss Moll.

Canso Oil Sells Part Interest To Sask. Power

NEW YORK (CP) — Roland Richardson, vice - president and general manager, announced that United Canso Oil and Gas Ltd. has sold its 49-per-cent interest in natural gas reserves of Saskatchewan's Hatton field to the provincial government.

The sale to the Saskatchewan Power Corp. was for about $2,900,000.

Richardson said his company was retaining a five - per - cent gross over-riding royalty on a substantial part of the gas field. The remaining 51-per-cent interest in the Hatton gas reserve had also been sold to Saskatchewan Power by four other unidentified companies, he added.

Despite the sale it was said that United Canso would remain the largest producer of natural gas in Saskatchewan. Proceeds from the sale to the power corporation will help expand the companies explorations throughout Western Canada.

CORN WORKERS KILLED

FREDERICK Md. (AP) — A truck carrying 11 migratory workers and 5½ tons of freshly-picked corn crashed at the bottom of a steep hill Monday killing two of the workers and injuring eight six of them seriously. Apparently the truck's brakes failed.

STOCK QUOTATIONS

The Daily News does not hold itself responsible in the event of an error in the following lists.

TORONTO STOCKS

(Closing Prices)

MINES	
Advocate	3.60
Anacon Lead	.38
Atlin Ruff	.07
Aumaque	.07
Aunor	2.60
Barnat	1.55
Base Metals	.11
Baska Uranium	.08½
Bibis Yukon	.07
Boymar	.05½
Brunswick	3.30
Buffalo Ank	1.60
Buff Red Lake	.06
Campbell C	6.35
Cassiar	12.50
Central Patricia	1.06
Chromium	4.90
Coin Lake	.16½
Cons. Discovery	3.10
Cons Halliwell	.45
Cons Mining & Smelting	19.25
Con Sanorm	.05½
Conwest	3.50
Copper Corp	.22
Copper Man	.12
D'Aragon	.21
Donalda	.07
East Amphi	.06
East Malartic	1.38
East Sullivan	1.90
Elder Gold	1.20
Falconbridge	33.75
Faraday	.85
Frobisher	.11
Geco	18.00
Giant Yel.	10.12½
Gunnar Gold	7.05
Headway	.32
Hollinger	20.37½
Hudson Bay	47.75
Inspiration	.27
Int. Nickel	53.12½
Iron Bay	1.70
Joliet Que.	.22½
Jonsmith	.11½
Kenville	.06
Kerr Addison	13.25
Labrador	17.62½
Lake Lingman	.07
Lakeshore	3.75
Leitch	1.50
Little Long Lac	1.61
Lorado	.51
Louvic't	.05
Macassa	2.50
Madsen R. L.	2.63
Malartic G. F.	.71
Maritime Mining	.80
McLeod	1.05
McKenzie R L	.18
Mining Corp.	11.25
Murry M	.63
New Alger	.05
New Bidlamaque	.07½
New Hosco	.45
New Lund	.14
Nipissing	.86
Noranda New	39.87½
Normetals	2.65
North Rankin	.57
Opemiska	6.60
Pickle Crow	.65
Placer Devel	12.62½
Quebec Copper	.08
Quemont	8.00
Radiore	.50
Rayrock	.50
San Antonio	1.09
Sherritt Gordon	3.00
Steep Rock	7.55
Sullivan Con	1.58
Sylvanite	.23½
Teck Hughes	1.68
Temagami	1.46
United Keno	7.00
Upper Canada	1.09
Ventures	26.00
Violamac	1.00
Waite Amulet	5.80
Wiltsey Goglin	.15½
Wright Hargreaves	1.15
Yale	.13
Yellowknife Bear	1.07
Young (H.G.) Gold	.71
Yukeno	.03½
OILS	
American Leduc	.07
Bailey Selburn	6.10
Calgary and Edmonton	17.25
Canadian Devonian	3.15
Duvex	.06
Home A	9.50
Long Island Pete	.09½
New Continental	.20
Pacific Pete	11.87½
Ponder	.48
Place	.47
Prov Gas	2.24
Royalite	6.30
Spooner	.14
Stanwell Oil	.33
Triad	2.35
United Oils	1.25
Yank Canuck	.02½
INDUSTRIALS	
Abitibi	39⅛
Algoma Steel	33½
Aluminum	30½
Analog	4½
Argus 2nd pfd.	48½
Atlas St.	21⅝
B.A. Oil	30½
Bathurst Power	41¼
Beatty Bros.	7
Bell Telephone	47¼
Brazilian	3¾
B.C. Electric 4s	78
B.C. Electric 4¾s	91⅝
B.C. Forest	11⅝
B.C. Power A	33⅛
Burns A	13½
Caandian Breweries	39½
Canadian Canners	13¾
Canadian Celanese	20
Can. Cement	26½
Can Chem Co	7
Canadian Dredge	13
Can. Curtis Wright	1¼
Can. Malting	59
Can Oil	23
Canadian Pacific Rly	22⅞
Can. Packers A	49½
Can. Packers B	48¾
Cockshutt	14
Columbia Cellulose	3.90
Cons Gas	15¾
Dist. Seagram	30¼
Dom. Foundries	44½
Dom Magnesium	6¾
Dom. Stores	62
Dom. Tar & Chemical	13
Dom. Textiles	9⅛
Famous Players	21¼
Ford U.S.	63½
Gatineau	37½
Gatineau 5% pfd	102
Gen. Steel Wares	9
Howard Smith	35¼
Imperial Oil	34½
Imp. Tobacco	12⅛
Ind. Acc.	41⅝
Loblaw A	28¾
Loblaw B	29½
Massey Ferguson	9⅝
Molson Brewery	23¼
Mont. Loco	14
Moore Corp.	47
Nat. Steel Car	13½
Page Hershey	24¾
Power Corp.	51
Shawinigan	26¼
Sicks Brew.	23
Simpsons A	27⅞
Southam	23¼
Standard Paving	15
Steel of Canada	69
Texaco	52
Union Gas of Can	15⅝
United Steel	6⅛
Weston George	37

Low-Wage Countries Imports Hurt Canada More Than U.S. Products

TORONTO (CP) — Imports from low-wage countries do proportionatly more harm to Canadian industry than imports from the United States, T. R. McLagan, president of the Canadian Manufacturers' Association, said Tuesday.

Addressing the directors' luncheon of the Canadian National Exhibition, Mr. McLagan replied to critics who suggest that Canadian manufacturers lay too much stress on low-wage imports.

Mr. McLagan said about 70 per cent of Canada's imports come from the U.S., which has the highest wage rate in the world. In 1959, imports from the U.S. were worth $3,836,000,000 compared with $826,100,000 worth from Britain, West Germany and Japan combined.

However, a high proportion of imports from the U.S. was made up of industrial equipment and materials essential to Canadian production. It was not economically sound for Canada to manufacture many of these items until she had a larger population.

"Conversely, the bulk of imports from most low-wage countries are consumer goods of a kind already made in Canada. It is these imports which, by virtue of low production costs, have made serious inroads into the limited Canadian market, at the expense of home industries."

Mr. McLagan conceded that that not all U.S. imports are non-competitive.

"A wide variety of electrical refrigerators and freezers, gas stoves and furnaces, power mowers and certain kinds of textiles and the like are obvious examples of competitive U.S. imports we could very well do without."

Mr. McLagan, president of Canada Steamship Lines, Montreal, said that despite talk "about crashing more heavily into Eruopean markets, and that of Britain in particular," Canada's best export prospects are in the United States.

"The problem, of course, is that the door to this rich prize has long been locked against us, at least so far as manufactured goods are concerned. However, there are hopeful indications of it has ever been."

Mr. McLagan agreed that Canada must buy from other countries but, he asked, "does it follow that we should carry this to the point where we let our own production facilities decline and create widespread unemployment among our own people?"

Manufacturing, Mr. McLagan stated, is no longer keeping pace with the growth of the Canadian labor force, and he described this as a major factor in present unemployment. In the last 10 years, the percentage of the labor force employed in manufacturing had declined from 6.6 per cent to 24.8.

Sunshine Brightened Traditional Holiday

By THE CANADIAN PRESS

Canada's working men enjoyed their traditional day of loafing Monday and the day was perfect for it—sunny.

For those who spurned relaxation under a garden tree, there were various sports activities, political and labor rallies or trips to the cottage for the last long weekend of summer.

Many folks gave up their holiday to help battle forest fires in the Atlantic provinces. Volunteers aided hundreds of regulars on the fire lines.

In Nova Scotia's Shelburne County 1,200 men battled a fire that covered 45 square miles of spruce and pine stands.

On the west coast, politicians exercised their professional talents on Labor Day fair-goers in search of their votes in the British Columbia general election Sept. 12.

Labor leaders were busy addressing rallies of the country's 1,500,000 organized labor body. Biggest of these was probably at Corner Brook, Nfld., at a giant rally of the 20,000-member Newfoundland Federation of Labor.

POLICE BUSY

Montreal police had their hands full with a rash of armed robberies, muggings and breakings. Winnipeg police had a frustrating time chasing burglar alarms set off by lightning-caused power surges.

Donald MacDonald, secretary-treasurer of the Canadian Labor Congress, told a Hamilton rally that unemployment hangs over Canada like the sword of Damocles.

"This winter will be the worst that we have known since the terrible thirties," he said. The lack of social and labor legislation recently could be termed a "recession."

Stanley Knowles, CLC executive vice - president, warned in Toronto that organized labor must maintain its militance if its gains are not to be whittled away by opponents of labor.

Members of the United Steelworkers of America (CLC) striking against Dominion Bridge plants, paraded in Toronto and demanded national bargaining.

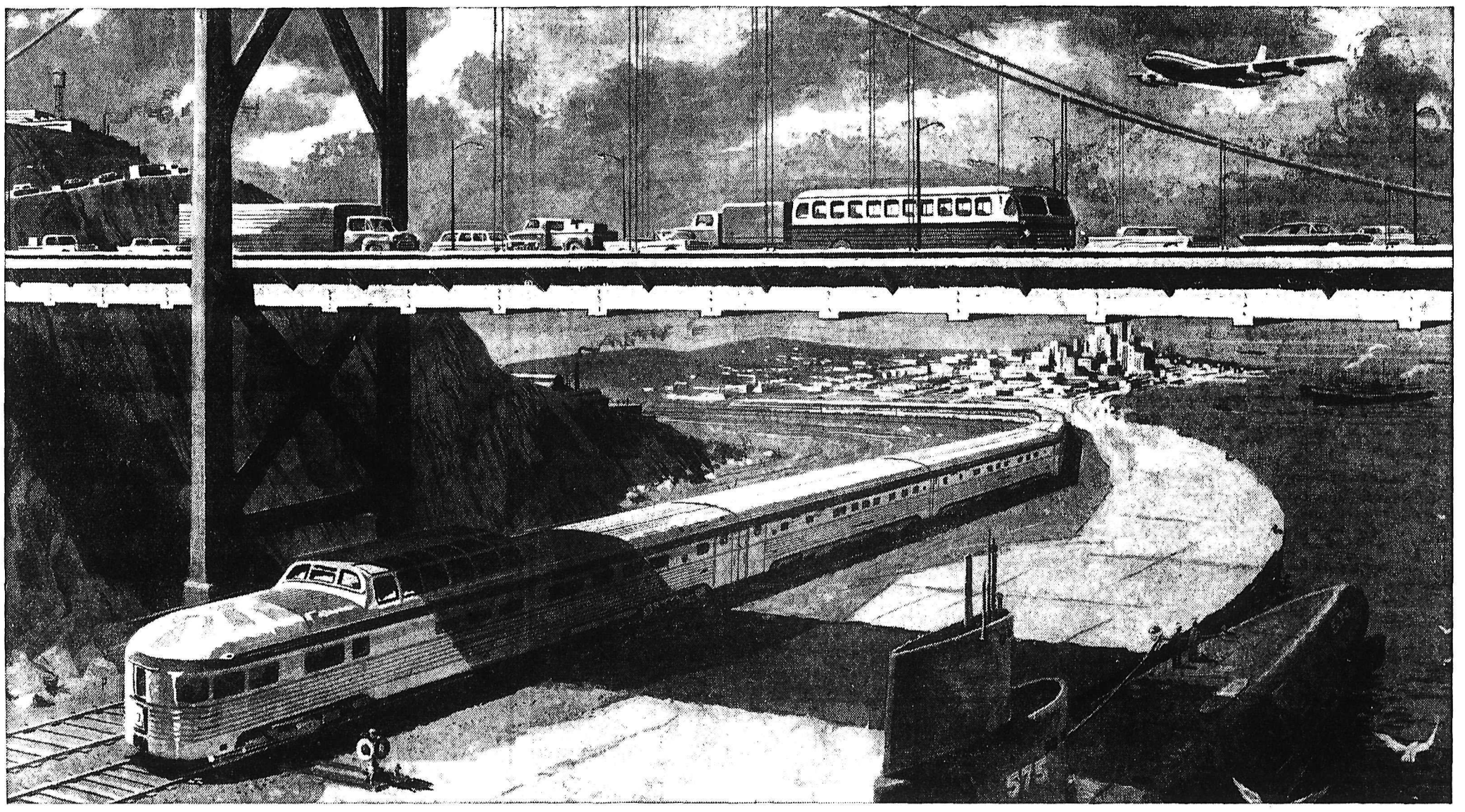

MODERN TRANSPORTATION DEPENDS ON NICKEL!

Nickel alloy steels are the strong, tough, durable materials that carry the load in modern transportation. On railway rolling stock, nickel steels are used for truck frames, couplers, axles and other heavy duty equipment and for car bodies for long life. They're used for automotive transmission and engine parts on cars, trucks and buses; for undercarriages and engine parts of planes; for the propeller shafts and machinery of ocean-going ships and lake freighters; for the structural steel in modern bridges. In fact, wherever the load is great or where hard wear and severe abuse are factors in modern transportation, nickel alloy steels are on the job.

Nickel stainless steels are the glamour metals of the transportation industry. It's the shimmering lustre of nickel stainless steel you see on the sleek, modern streamlined trains and buses. Stainless steel is as practical and efficient as it is beautiful. It's strong and has exceptional resistance to corrosion. Never needs painting and tends to wash clean in every rainfall. It resists the corrosive effects of acids and alkalies in modern tank trucks. It makes beautiful, easy-to-clean hardware and ornamental accessories on ships, buses, trains and planes.

Nickel high temperature alloys are the sinews of modern transportation—they withstand the searing temperatures and the extreme stresses of high speed jet engine parts. They play a vital role in the components of the power plants of atomic ships and submarines.

QUALITY PRODUCTS CONTAINING QUALITY INCO NICKEL

THE INTERNATIONAL NICKEL COMPANY OF CANADA, LIMITED
55 YONGE STREET, TORONTO

RETURN THE GOVERNMENT THAT GETS THINGS DONE

Hon. W.A.C. BENNETT *South Okanagan*

THESE ARE THE PEOPLE WHO WILL ASSURE AN EVEN GREATER FUTURE FOR BRITISH COLUMBIA

E. F. DUNCAN
Alberni

W. J. ASSELSTINE
Atlin

Dr. H. H. BEYERSTEIN
Burnaby

Thomas J. IRWIN
Burnaby

William C. SPEARE
Cariboo

Hon. W. K. KIERNAN
Chilliwack

R. Orr NEWTON
Columbia

D. R. J. CAMPBELL
Comox

Mrs. Hazel V. FEE
Cowichan-Newcastle

Douglas SADLER
Cranbrook

N. George MASSEY
Delta

Donald H. RIGGAN
Delta

Hon. Lyle WICKS
Dewdney

Herbert J. BRUCH
Esquimalt

Frank J. BUTALA
Fernie

Hon. R. G. WILLISTON
Fort George

J. C. ARMSTRONG
Grand Forks-Greenwood

Hon. P. A. GAGLARDI
Kamloops

Donald F. ROBINSON
Lillooet

H. E. PARKYN
Kaslo—Slocan

V. H. BRACEWELL
Mackenzie

Hon. E.C. WESTWOOD
Nanaimo & The Islands

Stanley D. KERMEEN
New Westminster

Hon. Wesley D. BLACK
Nelson—Creston

L. Hugh SHANTZ
North Okanagan

Bruce B. KNOWLTON
North Vancouver

Hon. N. P. STEACY
North Vancouver

Jack HUHN
North Peace River

George MURDOCH
Oak Bay

Cyril M. SHELFORD
Omineca

William H. MURRAY
Prince Rupert

Arvid W. LUNDELL
Revelstoke

Donald L. BROTHERS
Rossland—Trail

John D. TISDALLE
Saanich

Willis F. JEFCOAT
Salmon Arm

Frank X. RICHTER
Similkameen

Dudley G. LITTLE
Skeena

Stanley CARNELL
South Peace River

Hon. Eric MARTIN
Vancouver—Burrard

Bert PRICE
Vancouver—Burrard

Alex S. MATTHEW
Vancouver Centre

Hon. L. R. PETERSON
Vancouver Centre

Frederick M. SHARP
Vancouver East

R. B. McCARTHY
Vancouver East

Thomas A. BATE
Vancouver Point Grey

Hon. R. W. BONNER, Q.C.
Vancouver Point Grey

Mrs. Buda BROWN
Vancouver Point Grey

Waldo SKILLINGS
Victoria

Hon. W. N. CHANT
Victoria

J. Donald SMITH
Victoria

Irvine F. CORBETT
Yale

VOTE SOCIAL CREDIT

Issued and paid for by The British Columbia Social Credit Campaign Committee

It's School Time! DRIVE CAREFULLY

It Is a 50-50 Proposition!

Safety Doesn't Depend Only Upon the Driver.

Courtesy on the Behalf of Pedestrians Is Equally Important.

Parents Are Urged To Impress upon their children the importance of Safety and Courtesy.

A Courteous Pedestrian Is Rarely a "Coffined" Pedestrian.

A hurried driver . . .

A darting child . . .

A screech of brakes –

And . . .

this story so often repeated in the headlines is one no Nelsonite wants to read . . .

Let's all make sure no Nelson child makes this sort of headline this year!

DRIVE WITH CARE!
WALK WITH CARE!
SHOW YOU DO CARE!

Best Wishes for a Safe and Happy Term to All Students From the Following Public Spirited Businesses:

The Bay
NELSON, B.C.

Canadian Army
.303 Lee Enfield
RIFLES
$19.95
- Bolt Action
- Holds 10 Rounds
- Powerful and Accurate

McMc

"We Stand Between You and Loss"
ROBERTSON, HILLIARD, CATTELL REALTY CO. LTD.
456 Ward St. Phone 1912

FOR ALL YOUR HUNTING NEEDS . . .
"We Service What We Sell"
FRED WHITELEY'S SPORT SHOP
Your Sporting Headquarters in Nelson, B.C.
488 Baker St. Phone 160

PHONE 68 for REAL ESTATE
McHARDY AGENCIES
Real Estate and Insurance
554 Ward St. Nelson, B. C.

For a SURE Tomorrow . . . Insure Today.
ALBERT MAIDA
Crown Life Insurance Company
638 Baker St. Nelson Phone 82

Wonderful New Color Harmony Book
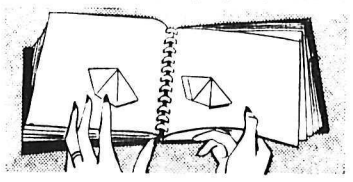
Over 1400 different color combinations
- Helps you restyle your rooms with the NEW "SOFTER LOOK".
- This valuable, easy-to-use book, which you borrow absolutely FREE, is designed by color scientists to make the choosing of correct color combinations easy.

YES, WE'LL LEND YOU THE COLOR HARMONY BOOK — FREE!
Sherwin-Williams of Canada Ltd.
565 Baker St. Phone 1713. Nights 1951-X or 518-Y

See Us Before You BUY or SELL

T. D. Rosling & Son Ltd.
Insurance - Real Estate
568 Ward St. Nelson, B.C.

Elliott Runs Fastest Metric Mile

Own World Record Falls In Sensational Victory

U.S. Pulls Even With Russ Runners

By ED SIMON
Canadian Press Staff Writer

ROME (CP)—Australia's Herb Elliott ran the fastest metric mile in history Tuesday and a pair of Americans won the 400 metres and the decathlon, two victories the United States needed desperately to pull even with Russia in track and field, the blue-ribbon competition of the Olympics.

With 23 track and field championships completed, the Americans and the Russians each have won eight gold medals. Over-all, the Americans have a slight edge over the Russians in gold medals but the Russians are well ahead in the unofficial team point standing.

The Americans won five gold medals in all Tuesday — three by wrestlers — against Russia's one, in shooting — but were unable to gain on the Russians in the point standing, based on 10-5-4-3-2-1 for the first six places. Each scored 61 points.

With the day's events all accounted for, the standing Tuesday night showed Russia first with 446½ points against 416½ for the U.S., which still trails by 30 points.

Germany was in third place with 241½ and Italy was fourth with 187. Canada still had 12 points and was in 26th place.

A frenzied crowd of 40,000 saw two blazing world - record performances in the span of a half-hour and a third world record was added by a Polish youth in the hop, step and jump.

It was the first time world records have been broken in track and field finals at the current games, and the performances were astonishing.

WINS GOING AWAY

Elliott, the mile stylist who has cracked the four-minute barrier 13 times, won the 1,500 metres (metric mile) by an amazing margin of more than 15 yards over a Frenchman and a Hungarian, and he was going away at the finish.

The Aussie broke his own world record by two-fifths of a second with a time of three minutes, 35.6 seconds — equal to running the mile in around 3:52.6, something no miler has ever done. Elliott holds the world record for the mile—120 yards longer than the metric mile—a 3:54.5 clocking he did in Dublin two years ago.

Otis Davis, a novice American quarter - miler who barely made the Olympic trials won the 400 metres in 44.9 seconds, a world record, despite a do-or-die lunge by fast-closing Carl Kaufmann of Germany.

In breaking the 45-second barrier for the first time, Davis and Kaufmann — who was given exactly the same time as the American — eclipsed both the world mark and the Olympic record of 45.5 set by Davis himself in an early heat.

The recognized official mark of 45.2 was set by Lou Jones, an American, in 1956.

WINS DECATHLON

Rafer Johnson gave the U.S. its sixth straight Olympic decathlon championship by shining in the shot put and javelin throw Tuesday as he completed the final five-event phase of the 10-event competition spread over two days.

Johnson had a 58-point edge in the official point standing with 8,392 points as he beat out the challenge of his close friend, C. K. Yang of Taiwan (Formosa) who took the silver medal with 8,334 points. Vasiliy Kuznetsov of Russia was third with 7,809 points.

Although Johnson's total fell short of his world record of 8,683 set in the Olympic trials, it broke the Olympic record of 7,937 set by American Milt Campbell at Melbourne in 1956—when Johnson was second.

The decathlon comprises the 100-metre dash, the broad jump, shot put, high jump, 400-metre run, pole vault, discus, javelin, 110 hurdles and the 1,500 metres. It is the most gruelling test in track and field.

Points are awarded according to the standard of each performance.

The present scoring system was set up in 1952 and, generally speaking, a world standard performance receives 1,000 points. But it is possible to top 1,000 by an unusual effort.

WILL RETIRE

Afterwards Johnson announced that he was retiring from such competition. "I never want to go through that again—never," he said.

George Stulac of Toronto completed all 10 events and finished 22nd in the field of 23 final survivors.

Even before the hop, step and jump was finished, Joszef Schmidt of Poland twice bettered the recognized world record of 54 feet, 9½ inches held by Russia's Oleg Fedoseev.

First he did 55⅝ and then 55 1/4. However, he has a mark of 55-10½ up for recognition. Schmidt took over the Olympic record of 53-11 held by Adehemar Ferreira Da Silva of Brazil.

Schmidt's big leap brought him the gold medal. Second was Vladimir Goriaev of Russia with 54-6⅝. On his last leap Viktor Kreer of Russia edged Ira Davis of the U.S. out of the third-place bronze medal. Kreer did 55-10¾ and Davis 55-10.

TAKES PISTOL TITLE

Alexey Gustchin of Russia won the free pistol championship with a score of 560, an Olympic record. The highest Canadian placing was 11th by Garry McMahon of Dartmouth, N.S., who shot 542. Another Canadian, Godfrey Brunner of Hanover, Ont., was 30th with 528.

Russia's Makmud Umarov won the second-place silver and Yoshihisa Yoshikawa of Japan the third-place bronze.

The gold medal in men's epee fencing went to Giuseppe Delfino of Italy, who defeated Allan Jay of Britain in a fenceoff. It was Italy's 11th gold medal of the Games. Jay got the silver medal and Bruno Khabarov of Russia the bronze.

The U.S. picked up three gold medals in freestyle wrestling Tuesday night to move ahead of the Russians in total gold medals—26 to 22.

A trio of Oklahomans—Doug Blubaugh, Terry McCann and Shelby Wilson—won the welterweight, lightweight and bantamweight championships.

Turkey won four championships — the flyweight, featherweight, middleweight and light-heavyweight while Germany's Wilfried Dietrich took the heavyweight title.

Liston, Machen In Tilt Tonight

SEATTLE (AP)—Sonny Liston of Philadelphia and Eddie Machen of Portland, Ore., the two top contenders for Floyd Patterson's world heavyweight title, will make about 10,000 fight fans late for dinner tonight when they clash at 6 p.m. PST in a 12-round outdoor bout.

The hour is dictated by a national television commitment.

Both fighters knocked off training and basked in the sunshine which replaced the cloudy, rainy days of their pre-fight training. The sun also prompted the promoters' prediction of the 10,000 attendance and a possible $100,000 gate.

The Pacific Northwest's video screens will be blacked out.

Although the two heavies will not weigh in until tomorrow morning, Liston will carry about 16 pounds more than Machen. Ranked No. 1 among the challengers, the Philadelphian is expected to scale about 212.

PCL Results

PACIFIC COAST LEAGUE

	W	L	Pct	GBL
Spokane	90	58	.608	
Salt Lake City	79	68	.537	10½
Tacoma	79	69	.534	11
Seattle	74	72	.507	15
San Diego	71	75	.486	18
Sacramento	70	77	.476	19½
Vancouver	65	82	.442	24½
Portland	60	86	.411	29

Portland 202 100 000—5 8 0
Vancouver 000 000 000—0 3 1
Egan and Westerfeld; Paine, Elliott (3), Navarro (8) and White. W: Egan (3-4); L: Paine (8-9).
Seattle 002 000 000—2 10 2
Spokane 300 012 02x—8 15 0
Rudolph, Wall (6), Wieand (8) and Zimmerman; Singleton and Sadowski. W: Singleton (14-5). L: Rudolph (12-9).

Pennant Chase

By The Canadian Press

NATIONAL LEAGUE

	W	L	Pct.	GBL
Pittsburgh	82	51	.617	
St. Louis	74	57	.565	7
Milwaukee	74	58	.561	7½
Los Angeles	70	61	.534	11
San Francisco	66	65	.504	15
Cincinnati	60	74	.448	22½
Chicago	52	78	.400	28½
Philadelphia	49	83	.371	32½

San Francisco 000 000 000—0 6 2
Los Angeles 205 000 00x—7 6 1
Maranda, Sherman Jones (3) and Landrith; Drysdale and Roseboro. W: Drysdale (13-13); L: Maranda (1-4). HR: L.A., Larker (4).
Cincinnati 100 000 000 5—6 11 0
Philadelphia 000 010 000 0—1 8 2
O'Toole, Brosnan (9) and Bailey, Azcue (9); Buzhardt, Farrell (10) and Coker. W: Brosnan (7-2); L: Buzhardt (4-14).
Milwaukee 000 000 030—3 11 0
Pittsburgh 002 000 03x—5 13 1
Burdette, Spahn (8) and Crandall; Gibbon, Labine (8), Face (9) and Burgess, Smith (9). W: Labine (2-1); L: Spahn (17-9).

AMERICAN LEAGUE

	W	L	Pct.	GBL
Baltimore	80	54	.597	
New York	77	54	.588	1½
Chicago	75	58	.564	4½
Washington	67	66	.500	13
Cleveland	66	66	.500	13
Detroit	61	72	.459	18½
Boston	58	75	.436	21½
Kansas City	47	86	.353	32½

Cleveland 330 200 000 2—10 16 1
Detroit 120 032 000 0— 8 15 0
Locke, Newcombe (5), Funk (7) and Romano; Burnside; Regan (1) Spencer (3), Sisler (6) and Foiles. W: Funk (2-0); L: Sisler (6-5). HRs: Cleveland, Held (20), Aspromonte (8).
Chicago 000 020 000—2 6 0
Kansas City 000 100 002—3 9 1
Score, Worthington (7) and Averill; Garver, K. Johnson (8) and P. Daley. W: K. Johnson (4-9); L: Worthington (1-2). HR: Kan. City, Siebern (19).
Boston 110 032 000— 7 9 0
New York 000 000 001— 1 3 1
Muffett and Nixon, Pagliaroni, Grba, Mass (6), Duren (9) and Berra, Howard (8). W - Muffett (5-2). L-Grba (3-4). HRs: Bos-Green (3), Williams (26). NYk-Mantle (32).

British Soccer

LONDON (Reuters) — Results of soccer games played in the United Kingdom Tuesday:

ENGLISH LEAGUE
First Division
Arsenal 2 Birmingham 0
Burnley 5 Preston 0
Second Division
Swansea 1 Lincoln 2
Sheffield U 3 Huddersfield 1
Third Division
Grimsby 1 Bradford C 0
Brentford 2 Torquay 3
Bristol C 1 Swindon 1
Walsall 2 Newport 2
Fourth Division
Southport 1 Darlington 4
Carlisle 1 Rochdale 2
Doncaster 2 Exeter 1

Richardson Downs "Cupper"

FOREST HILLS, N.Y. (AP)—Hamilton Richardson, a 28-year-old weekend player these days, methodically cut down Australian Davis Cupper Roy Emerson 3-6, 6-4, 9-7, 8-6 Tuesday in the third round of the U.S. national tennis championships.

This was the first big upset of the tournament. Richardson, a New Yorker, could do almost nothing wrong after the first set.

Top-seeded Neale Fraser, Australia's defending champion, crushed Gerald Moss of Miami Beach 6-3, 6-2, 6-4.

In the quarter - final round of the women's division top-seeded Maria Bueno of Brazil eliminated Barbara Browning of Burbank, Calif., 6-1, 6-4.

Nanaimo Bolstered For Mann Cup Play

NANAIMO (CP) — Nanaimo Labatts, western senior lacrosse champions, have picked up two players for their trip east for the Mann Cup finals beginning in Port Credit, Ont., next Monday.

TORRES SLUGS OUT DECISION

HOUSTON, Tex (AP) — Raymundo (Battling) Torres, 139-pound slugger from Reynosa, Mex., won a 10-round split decision Tuesday night from Paul Jorgensen, Port Arthur, Tex.

Jorgensen also weighed 139.

Torres ran his pro career record to 34-2 by outpointing the Texan stongly in the final two rounds

There was nothing close to a knockdown although Jorgenson received three sharp jolts in the 10th round.

Referee Ernie Taylor and judge W. H. Cornelius favored Torres 98-95 and 100-91. Judge Jimmy Webb favored Jorgensen 97-94.

Olympic Point Standings

ROME (AP) — Unofficial point score in the Olympic Games after 11 days of competition, with number of first places bracketed (points on 10-5-4-3-2-1 basis for first six places):

Russia (22)	446½
United States (26)	416½
Germany (9)	241½
Italy (11)	187
Australia (6)	126
Hungary (4)	120½
Poland (3)	115¼
Great Britain (1)	91¼
Turkey (7)	85
Romania (1)	52½
Sweden (1)	52
Czechoslovakia (2)	51½
Japan	51½
France	37¾
Holland	37¾
Bulgaria (1)	36½
New Zealand (2)	29
Denmark (1)	24
Finland	23½
Belgium	22
South Africa	18½
Iran	17
Austria (1)	15
Switzerland	14
Yugoslavia	13
Canada	12
Mexico	10
U.A.R.	8½
The West Indies	6
Brazil	5
Taiwan	5
Ghana	5
Pakistan	5
India	4
Argentina	3½
Cuba	3
Ireland	3
South Korea	3
Iceland	2
Kenya	1
Norway	1

Calgary Wins Fernie Soccer

FERNIE — Calgary Royals won top prize money in Fernie's Labor Day soccer football tournament Monday by downing Lethbridge All-Stars 5-1 in the final game.

Only five teams entered the $600 tourney, which was played through intermittent rain on a waterlogged field. Royals' victory was good for $400, while Lethbridge had to be content with $200 second money.

In the opening game, Calgary Callies had to go into overtime before downing Calgary Junior Kickers 5-4. Steve Lawson got the winning marker at the eight-minute mark of the extra session.

Lethbridge All-Stars had little trouble downing Fernie United 8-0 in the second match.

Callies took Royals into overtime before being eliminated 5-3 in the semi-finals.

In the final, Lethbridge held the Royals to a 1-0 score in the opening half and tied the score after the interval before Lawson and Eder went on a scoring spree to give the Calgarians the easy win. Lawson netted three and Eder the other two.

Canuck Entries Today

By THE CANADIAN PRESS

TRACK AND FIELD

Men's 1,600-metre relay (Order of running) — Ergas Leps, Toronto; Joe Mullins, Glace Bay, N.S.; Sig Ohlemann, Vancouver, Terry Tobacco, Cumberland, B.C. (Possibles: Harry Jerome, Vancouver; George Shepherd, Port Colborne, Ont.)

Women's 400-metre relay (Order of running)—Nancy Lewington, Hamilton, Ont.; Sally McCallum, Vernon, B.C.; Valerie Jerome, Vancouver; Eleanor Haslam, Saskatoon.

Men's 400-metre relay (Order of running) — Harry Jerome, Vancouver; Lynn Eves, Saanichton, B.C.; George Short, Saskatoon; Terry Tobacco, Cumberland, B.C.

50-kilometre road walk—Alex Oakley, Oshawa, Ont.

SHOOTING

Small-bore rifle (60 shots, elimination) Three positions — Gil Boa, Toronto; Evald Gering, Toronto.

EQUESTRIAN

Three - day event, dressage—Jim Elder, Aurora, Ont.; Norm Elder, Toronto; Tom Gayford, Gormley, Ont.; Brian Herbinson, King, Ont.

GYMNASTICS

Men's individual free exercises—Richard Montpetit, Verdun, Que.

YACHTING

Finn — Ian Bruce, Wakefield, Que.

Flying dutchman—Pierre Desjardins, skipper, Strathmore, Que.; Keith Wilson, crew, Beaurepaire, Que.

Star — Bill Burgess, skipper, Vancouver; Bill West, crew, Vancouver.

Dragon—Dr. Samuel Macdonald, skipper, Montreal; Gordon Norton, crew, Toronto; Lynn Watters, crew, Beaconsfield, Que.

5.5 metre—Mel Gould, skipper, Toronto; Jerome Conway, crew, Toronto; Barclay Livingston, crew, Toronto.

George Wood Top Choice For Canuck Net

George Wood, former goaltender of the Nelson Maple Leafs, is considered the number one net choice for the Vancouver Canucks of the Western Hockey League.

Wood was with Nelson in 1958-59 when the Leafs gained the finals of the Savage Cup against the Vernon Canadians.

He played with New Haven of the Eastern League last season.

Rossland Warrior forward Pinoke McIntyre is also scheduled to see the dressing rooms of the training camp.

McIntyre is to work out with the Seattle Americans, a team which has had numerous WIHL players toiling in colors in past years on a trial basis.

Moore Given 30 Days To Sign

MEXICO CITY (AP) — The National Boxing Association Tuesday told world light heavyweight champion Archie Moore to defend his title within 90 days or lose his crown.

The NBA at its annual convention unanimously adopted a resolution demanding Moore sign a contract within 30 days and fight within three months. It listed as top contenders Eric Schoeppner of Germany and Harold Johnson of Philadelphia.

Moore last defended his crown Aug. 2, 1959, knocking out Yvon Durelle of Baie Ste. Anne, N.B., in the third round.

It's All the Way Now Says Baltimore Boss

BALTIMORE (AP)—Manager Paul Richards of Baltimore Orioles came right out and said it Tuesday—"We can go all the way now, for sure."

Although Richards kept saying early in the season that his Orioles could make a run for the American League pennant, he has been shying away from attempts to pin him down lately.

But with a one-game lead over New York and less than a month to go, he said:

"I think we have a better chance than the Yankees, but we still have to play them four more games in New York (Sept. 16-17-18). That may tell the whole story."

"We have 20 games left and our pitching favors us in the stretch drive. We have nine off days which are going to help us.

"The Yankees, on the other hand, have four more games to play in the same number of days."

HTTING NEEDED

Richards inserted one stipulation—more hitting—in his Oriole pennant analysis.

"I have to like our chances, but of course I have to hope we can get some hitting to go with the pitching. If we can get the hitters to give the pitchers a lift we are ready to take off for the pennant."

Two of the best Oriole hitters are question marks as they start a seven-game swing through the west tonight in Cleveland before the critical New York series.

Brooks Robinson, sensational fielding third baseman and leading hitter at .305, still is in the hospital with an infected throat. Gene Woodling, veteran left field batting .287, has a painful groin.

Dick Groat Hit by Pitch, Lost to Bucs for Season

By THE ASSOCIATED PRESS

Pittsburgh Pirates gained a seven-game lead by beating Milwaukee 5-3 Tuesday night, but suffered a stiff jolt to their National League pennant hopes when shortstop Dick Groat was lost for the rest of he regular wrist.

Groat, who is No. 2 among NL batters with a .325 average, was hit on the left wrist by a first-inning pitch from Milwaukee righthander Lew Burdette.

In the American League, idle Baltimore padded its lead to 1½ games as Boston walloped second-place New York 7-1. Chicago's third place White Sox fell 4½ games behind with a 3-2 loss at Kansas City. Cleveland defeated Detroit 10-8 in 10 innings in the other AL game.

BRAVES NOW THIRD

Milwaukee's defeat dropped the Braves to third place, 7½ games back, while St. Louis took over second. The Cards, idle Tuesday, play their final game with the Pirates tonight at Pittsburgh.

Los Angeles defeated San Francisco 7-0 and Cincinnati beat Philadelphia 6-1 in 10 innings in the other NL games.

The Pirates blew a 2-0 lead when the Braves chased Buc starter Joe Gibbon and scored three runs on five singles with two out in the eight. But the Pirates bounced back with consecutive doubles by Dick Stuart and Roberto Clemente that tied it, and a single by Smoky Burgess that made it 4-3. These were off Warren Spahn, the loser in relief. Mickey Vernon's pinch single brought in the third run of the frame, off reliever Ron Piche.

Clem Labine was the winner in relief for a 2-1 record. Spahn's record is 17-9.

Dick Schofield, subbing for Groat, had three singles and triggered a two-run burst by the Bucs in the second.

BOSTON BOMBS GRBA

Boston built a 5-0 lead in five innings against loser Eli Grba on an inside-the-park home run by Pumpsie Green that led off the game, and a three-run shot by Ted Williams. It was Williams' 26th of the year and No. 518 of his career.

Billy Muffett (5-2) was the winning pitcher, blanking the Yankees on a pair of singles until Mickey Mantle hit his 32nd home run in the ninth.

The Athletics beat Chicago with two runs in the ninth on a bases - loaded single by Hank Bauer. Al Worthington (1-2) was the loser in relief. Ken Johnson (4-9) won it.

Don Drysdale (13-13) beat the Giants with a six-hitting, striking out eight and not walking a man. Norm Larker's two - run homer settled it in the first inning against Georges Maranda (1-4).

Five singles and an error gave the Reds five runs in the 10th at Philadelphia and beat Johnny Buzhardt (4-14). Jim Brosnan (7-2) was the winner in relief.

The Indians won on Ken Aspromonte's two-run homer, off Dave Sisler (6-5). Reliever Frank Funk, recently purchased from Toronto Maple Leafs, won his second in as many decisions.

Strikes 'n' Spares

Tonight is "kickoff" night in the Nelson bowling leagues.

Variety club bowlers start firing at the pins at 7, and junior women's play follows.

Mixed Commercial League play gets away Thursday night.

Teams have been set up close to last season's organizations, with practically all last winter's personnel turning out again, Wilf Fahlman said Tuesday.

These Outstanding High-school Students have been awarded

BANK OF MONTREAL

Canada Centennial Scholarships

for the Province of BRITISH COLUMBIA

To commemorate the Centenary of Canada's Confederation and the 150th Anniversary of Canada's First Bank . . . In 1967

MAUREEN ANN COVELL
Kitsilano Secondary School
Vancouver

PAT MARY ELLIS
Magee High School
Vancouver

BONNIE HEATHER ERICKSON
West Vancouver Senior High School, Vancouver

TERRENCE CHEW LEUNG
Victoria High School
Victoria

ANDREW LAWSON PICKARD
Lord Byng Jr.-Sr. High School
Vancouver

These five promising young British Columbia students are among the 50 from all parts of Canada who will shortly begin their college careers in the Arts or Sciences at the Universities of their choice under the Bank of Montreal Canada Centennial Scholarship Plan. Each of these students will receive a scholarship of $750, in this, the first year of the Bank's seven-year Plan.

We, at the Bank of Montreal, congratulate these exceptional young people. We are happy to assist them in their pursuit of a higher education in fields where they will have the opportunity — through scientific research and pursuits in the public service — to contribute in some notable way to the common good of the nation in the years ahead.

To all of these students we extend warmest wishes in their endeavours to qualify for the additional valuable scholarships to be awarded each year until 1967, when the Plan culminates in Canada's Centennial Year.

HERE ARE THE ADDITIONAL AWARDS FOR WHICH THESE STUDENTS MAY QUALIFY:

48 SCHOLARSHIPS OF $1,500 . . .

In the Spring of 1961, the top 16 of these 50 students will each be awarded a B of M Scholarship of $1,500 for second-year university training.

In 1962 and 1963, provided at least good second-class grades have been maintained, these same students will each be awarded a B of M Scholarship of $1,500 per annum . . . leading to graduation in 1964.

24 FELLOWSHIPS OF $3,000 . . .

In the Spring of 1964, the top eight of these 16 students will each be awarded a B of M Scholarship of $3,000 for one year's study anywhere in Canada or abroad.

In 1965 and 1966, provided a satisfactory standard of work has been maintained, these same students will each be awarded a B of M Scholarship of $3,000 per annum for further study leading to their Doctorate.

2 BANK OF MONTREAL CANADA CENTENNIAL AWARDS OF $5,000

In 1967, to culminate this seven-year plan, the two top students—one in Arts and one in Science—will be chosen, from all 50 original participants in the plan, to receive the Bank of Montreal Canada Centennial Awards of $5,000 each for a further year of study anywhere in Canada or abroad.

Thus, to each of these two winners — if they have been participants throughout the plan — the Bank will have provided financial assistance amounting to $19,250.

Scholarship Students are chosen on merit alone — academic standing and character — by independent selection committees of faculty members of Canadian Universities. THE B of M HAS NO PART WHATEVER IN THE DECISIONS OF THE COMMITTEES.

LI'L ABNER

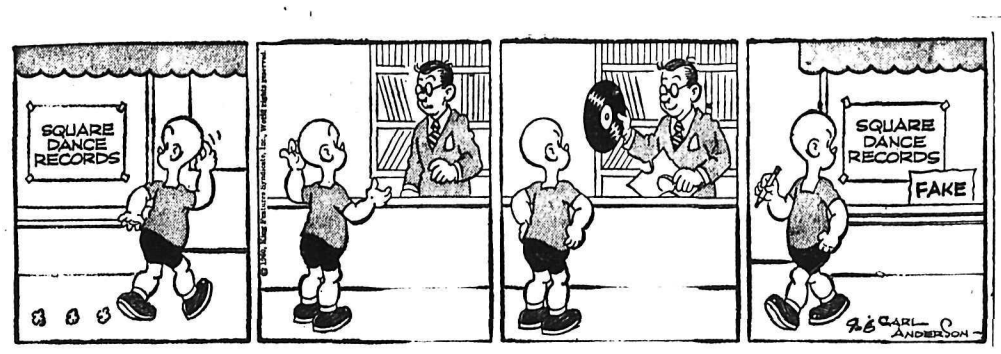

HI AND LOIS

BI BRADFORD

DONALD DUCK

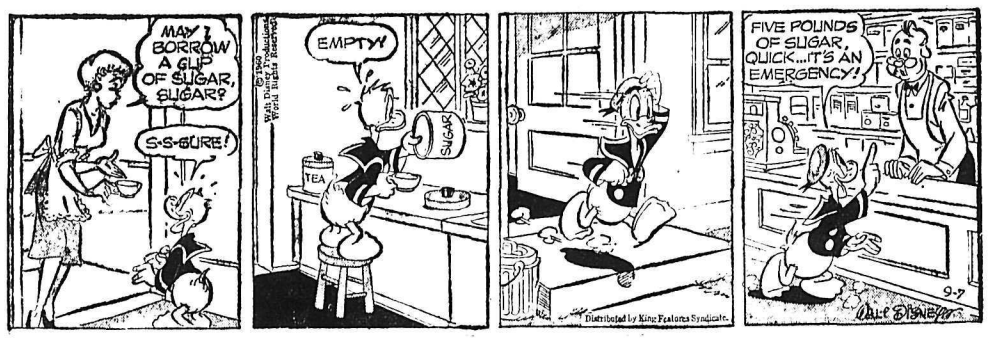

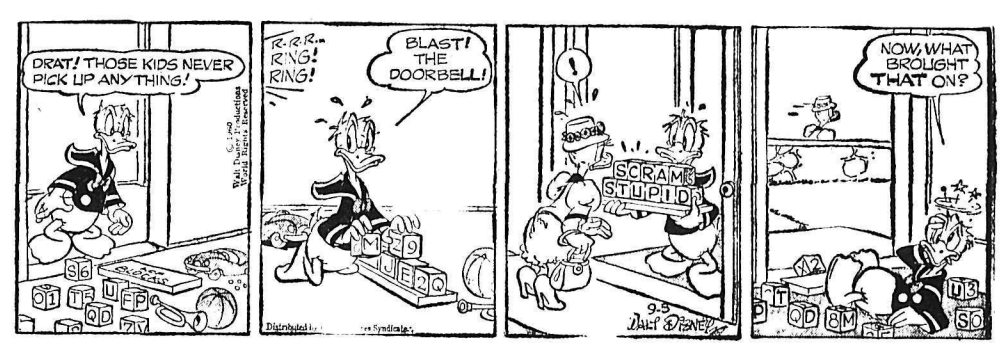

JULIET JONES

BLONDIE

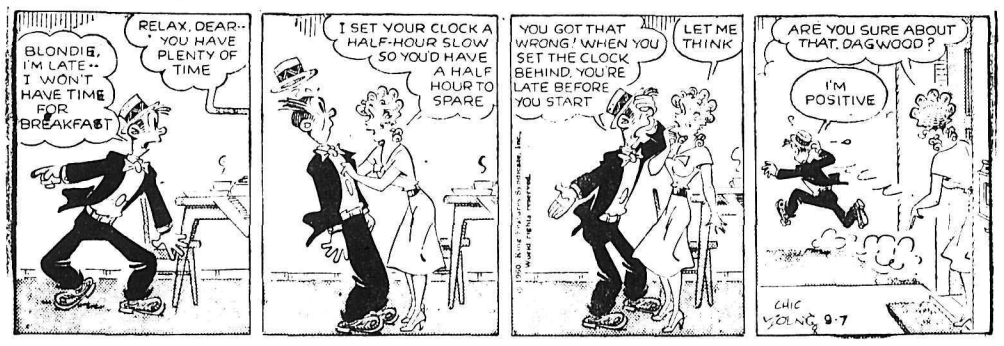

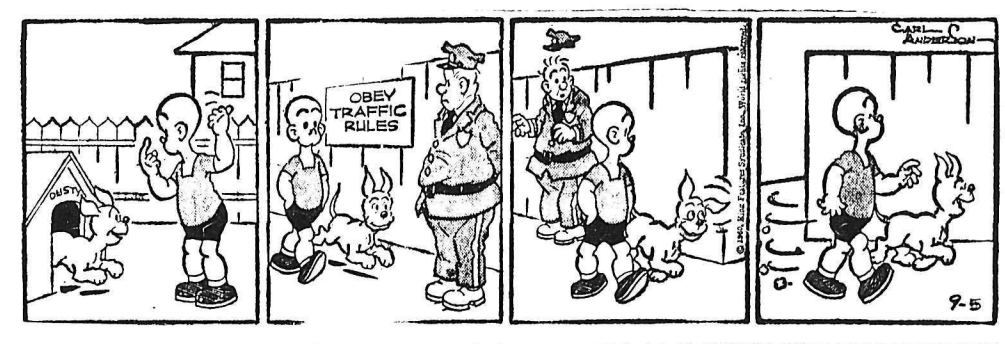

BUZ SAWYER

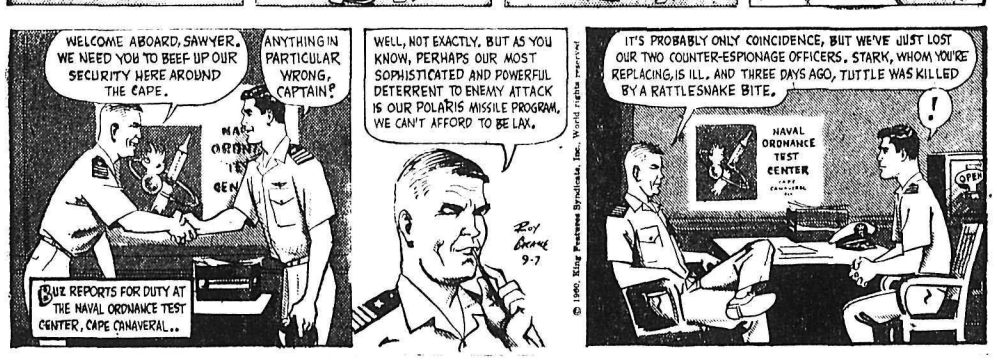

B. BAILEY

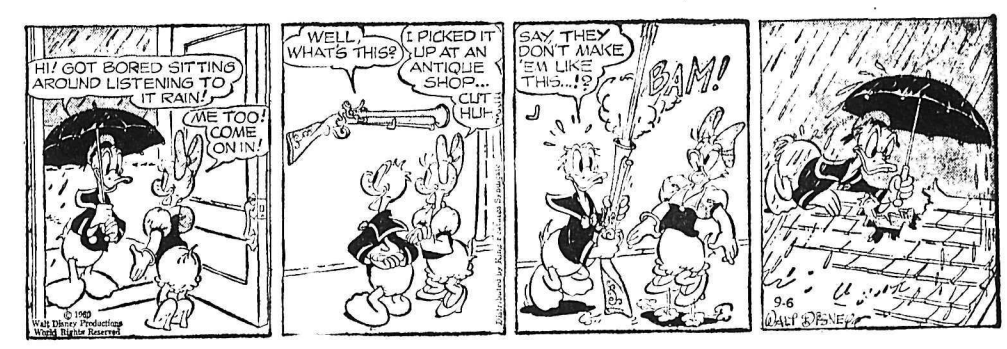

JIGGS

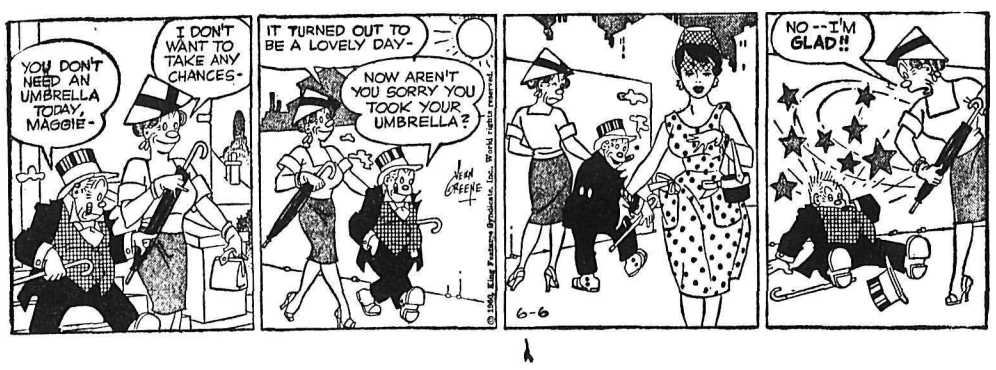

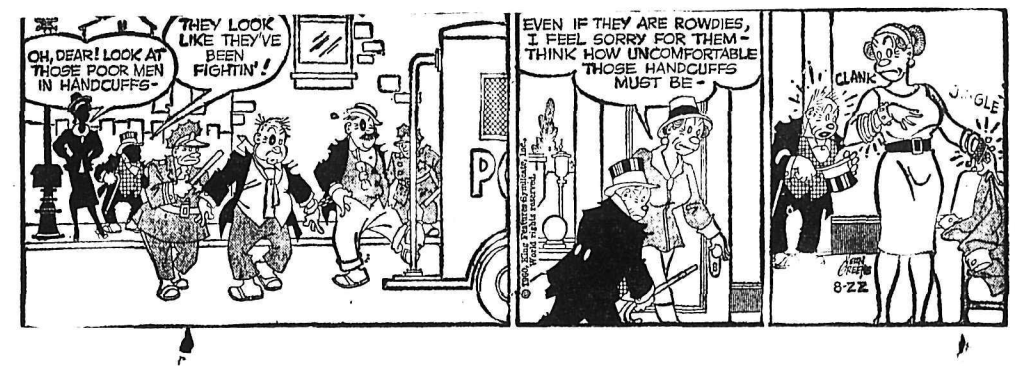

SMALL INVESTMENT - LARGE RETURNS

That's the Want Ad Story — PHONE 1844

YOU CAN NOW PHONE YOUR CLASSIFIED ADS IN UNTIL 5 P.M. ON SATURDAY

HELP WANTED — FEMALE

$23 WEEKLY FOR WEARING lovely dresses given to you as bonus. Just show North American Fashion Frocks to friends. No canvassing, investmenet or experience necessary. North American Fashion Frocks, Ltd., 3425 Industrial Blvd., Dept. E-2849, Montreal 39, Que.

WANTED — EXPERIENCED young lady for counter and booth service. Also one short order cook. Phone Creston Elliott 6-4231

FEMALE HELP WANTED. Apply Kootenay Laundry and Dry Cleaners.

WAITRESS WANTED. PH. 391 OR 1877.

SITUATIONS WANTED

WILL CARE FOR AGED LADY or gentleman in private home. Phone EL 6-9753 or write to Mr. and Mrs. G. Parnell, 159 Barton Ave., Creston, B.C.

EXPERIENCED SEPTIC TANK cleaning. Low rates. Free inspection on tank and drain fields. Phone 161-L-1.

FOR ALL TYPES OF ROOFING, chimneys, repairs or carpentry work call Art's Building Service, 2327.

CHESTERFIELD, RUG CLEANing Dutch Cleaning Service — Phone 2190.

Nelson Daily News

Circulation Dept., Phone 1844

Price per single copy 7c Monday to Friday, 10c on Saturday. By carrier per week 35c in advance.

Subscription rates

By Mail in Canada Outside Nelson:

One month	$ 1 25
Three months	3 50
Six months	6 50
One year	12 00

By Mail to United Kingdom or the United States:

One month	$ 1 75
Three months	5 00
Six months	9 00
One year	18 00

Where extra postage is required, above rates plus postage.

For delivery by carrier in Cranbrook, phone Mrs. Stanley Willisson; In Kimberley, A. W. Brown; In Trail, Mrs. Syd Spooner; In Rossland, Mrs. Ross Saundry

HENRY

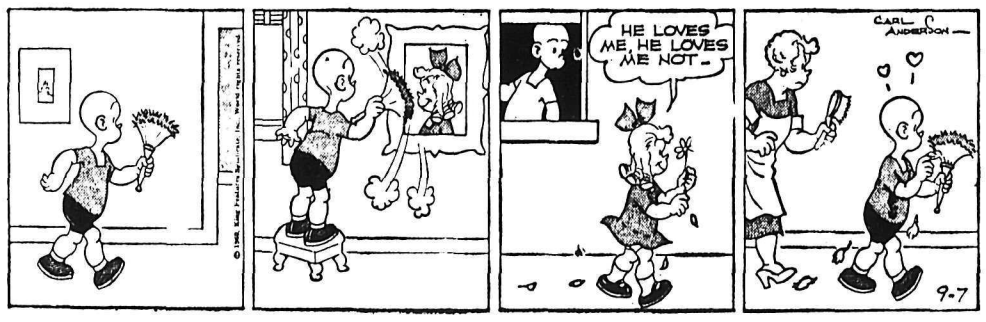

BUSINESS OPPORTUNITIES

GOOD COFFEE BAR AND DINing room business for sale. Seats 40 customers. Fresh clean surroundings. Good equipment. Phone 6-2814 or 6-4416 or write c/o Kootenay Dining Room, Creston, B.C.

HELP WANTED

Simpson-Sears Retail Require

DEPARTMENT MANAGERS

For

- Appliances — Radio — Television
- Hardware — Housewares
- Plumbing — Heating
- Floor Coverings — Vacuum Cleaners and Polishers
- Automotive Accessories — Tires
- Paints — Electrical

Company Benefits include profit sharing plan, holiday with pay, discounts, sick pay, health insurance, pension plan, etc.

Apply in own handwriting, stating age, education and employment preferred to

BOX 1926
Nelson Daily News

WANTED — 4 LOGGING TRUCKS with trailers for off highway haul. Contact Hilco Lumber Co. Ltd. Box 438 or Phone 2144, Fruitvale, B.C.

HELP WANTED

YOU'VE GOT A FUTURE IN TODAY'S CANADIAN ARMY

There's a career with a future for you in the Army. Good pay. Fine prospects. Travel and adventure. Loads of friends.

OPPORTUNITIES NOW in the following Corps for single men between 17 and 25 who can meet Army enrolment standards.

The Royal Canadian Armoured Corps

The Royal Regiment of Canadian Artillery

The Royal Canadian Corps of Signals

Enquire now, or mail this coupon to:

ARMY RECRUITING STATION
VERNON MILITARY CAMP
VERNON, B. C.
TELEPHONE: 4010

Please send me, without obligation, details on career opportunities in the Canadian Army.

Name .....

Address .....

Age .....

City Town ..... Prov. .....

Telephone .....

Last School Grade successfully completed .....

E60-13R

LARGE CANADIAN CO. REquires representatives full or part time in Rossland, Trail, Nelson, Kimberley and Cranbrook areas. Men selected will be fully trained in the highest paid business in North America. Benefits include drawing account, M.S.A., group insurance. You will be interviewed in your own home. Your application should include your age, education, mar. status, job and earnings at present. Send particulars to M. E. Nielson, 238 - 13th N., Lethbridge.

PROPERTY, HOUSES FARMS, ETC., FOR SALE

FOR SALE — 5-ROOM MODERN home with bath. Garage, hen house 16' x 40'; root cellar; on 2 acres of fertile soil in crop; 1¼ miles south of Creston on Perthill highway. Will sell at cost of building for quick sale, or will exchange for 3 or 4 room house with bath in Nelson, Balfour or Procter. Apply C. E. Misener, Creston, B.C.

$10,750 BUYS 3-5 BEDROOM dwelling on four corner lots, Ward and Innes. Concrete foundation, gas fired hot water furnace, fireplace, deepfreeze. Immediate occupancy. Close to schools. Small down payment. T. D. Rosling & Son Ltd., 558 Ward St.

5 ACRES WITH 2-STOREY, 3 BEDroom house on concrete foundation, located at Renata. Has 50 assorted fruit-bearing trees. Presently rented. Give-away price $4000 with $1000 down. William Kalyniuk Agencies, 534 Josephine St., Nelson, B.C. Phone 1777.

NORTH SHORE'S MOST ATTRACtive building sites, orchard property, southerly aspect, good water record, access to beach. Size one-fifth acre to VLA requirements. Nasookin subdivision. Phone 139-L-1.

HAVE YOU BEEN WANTING TO sell your home? Have client who will pay up to $12,000 cash for 2 bedroom bungalow. Would also prefer garage. Phone 1777, William Kalyniuk Agencies, 534 Josephine St., Nelson.

FOR SALE: UNFINISHED HOUSE —6 rooms and bath, on large lot. Cheap. Box 1914, Daily News.

MODERN SUMMER COTTAGE on beach at Queen's Bay. Phone 2055, Nelson.

FOR SALE ON NORTH SHORE — 5 rooms and bath on large lot. Phone 190-Y.

LOT 60X120. CALL 924 DAVIES. Phone 1549-L.

3 BEDROOM HOUSE ON 2 ACRES in south Slocan. M. Kuznetsov.

ROOM AND BOARD

VACANCY FOR YOUNG GENTLEman at Mrs. Truscott's. Phone 1179-X.

PETS, CANARIES, BEES

COCKER SPANIEL PUPS, MALE and female. Write Vonroy Kennels, Box 246, Creston, B.C. Phone ELliot 6-4189.

K-9 BOARDING KENNELS. TRAIL Fruitvale High. Ph. 3613.

PUBLIC NOTICES

NOTICE OF SALE OF LAND BY SHERIFF
PURSUANT TO THE "EXECUTION ACT"
IN THE SUPREME COURT OF BRITISH COLUMBIA

BETWEEN:
ERNEST CHARLES COLMAN
Judgement Creditor.

AND:
JULIUS WILLIAM TARRON
Judgement Debtor.

PURSUANT to the order of the Local Judge of the Supreme Court of British Columbia made in Chambers at Nelson, British Columbia, *the 7th day of March, A.D. 1960.*

I WILL OFFER FOR SALE by Public Auction at the Court House, Nelson, British Columbia, at the hour of 2 o'clock in the afternoon on Friday the 9th day of September, A.D. 1960, all the right, title and interest of the said Judgement Debtor, in the following described lands and premises situate near Ymir, British Columbia, to satisfy the above mentioned Julgement amounting to $952.93, and subsequent interest thereon and costs incurred in these proceedings.

"Sub'ot 33 of Lot 1242, Kootenay District, Plan X-59".

The charges or encumbrances appearing on the register against the said lands are as follows:

Exceptions and reservations contained in conveyance from Nelson & Fort Sheppard Railway Company D.D. 22082-A.

40987-D Claim by way of Declaration under the Wife's Protection Act in favour of Annie Eleanor Tarron. Application received 21-3-53.

42884-D Certificate of Lis Pendens in an action No. 202 1953 wherein Julius Tarron is Judgement Debtor and Traders Finance Corporation Limited is Judgement Creditor. Application received 31-3-54.

51697-D Certificate of Lis Pendens in an action No. 188 1953 wherein *Ernest Charles Colman is Judgement* Creditor and Julius William Tarron is Judgement Debtor. Application received 1-10-58.

Registered Owner: Julius William Tarron.

Terms of sale — Cash.

Dated at Nelson, B.C. this 22nd day of August, 1960.

Thomas G. C. Fox,
Sheriff for the County of Kootenay.

Form No. 16
(Section 87)
LAND ACT
Notice of Intention to Apply to Lease Land

In Land Recording District of Nelson and situate approximately two miles South East of Deer Park, B.C.

Take notice that Celgar Limited of 1030 West Georgia Street, Vancouver 5, B.C., occupation Manufacturers of Forest Products, intends to apply for a lease of the following described lands:—

Commencing at a post planted on the high water mark of the Lower Arrow Lake; said post being at the South West corner of Block 131, D.L. 400, *Plan 656A, Kootenay Land* District, thence South 3.2 chains; thence East, approximately 16.5 chains to the high water mark of the Lower Arrow Lake; thence Northerly and Westerly along the said high water mark to the point of commencement and containing 6.08 acres more or less, for the purpose of dumping and booming logs.

CELGAR LIMITED.
Dated July 16th, 1960.
Agent: R. E. Palmer.

LAND REGISTRY ACT
(Section 161)

IN THE MATTER OF All minerals precious and base (save coal) in or under Lot 1186 "Midnight" Mineral Claim, Kootenay District.

Proof having been filed in my Office of the loss of Certificate of Title No. 25664-A to the abovementioned lands in the name of BERT A. LINS and bearing date the 20th day of March, 1940 I *HEREBY GIVE NOTICE of my* intention at the expiration of one calendar month from the first publication hereof to issue Provisional Certificate of Title in lieu of such lost Certificate. Any person having any information with reference to such lost Certificate of Title is requested to communicate with the undersigned.

Dated at Nelson, British Columbia, this 5th day of August, 1960.

L. A. McPHAIL,
Deputy Registrar,
Nelson Land Registration District.

(Continued in Next Column)

PUBLIC NOTICES
(Continued)

NOTICE TO CREDITORS
NORENE E. SHALLENBERGER, formerly of Spokane, Washington, Deceased.

NOTICE IS HEREBY GIVEN that creditors and others having claims against the estate in British Columbia of the above named de*ceased are hereby required to send* them to the solicitors for the Administrator with the will annexed of the estate of Norene E. Shallenberger, Messrs. WRAGGE, HAMILTON & ARNESEN, P.O. Box 80, Nelson, British Columbia, on or before the 15th day of October, 1960, after which date the Administrator will distribute the said estate among the parties entitled thereto having regard only to the claims ow which he then has notice.

Wragge, Hamilton & Arnesen, Solicitors for the Administrator with the will annexed of the es*tate of Norene E. Shallenberg*er, in the Province of British Columbia.

MACHINERY

HUNTING CAR SPECIALS

1947 Pontiac Sedan—$65
1952 Chev. Lt. Del. $350
4-Ton Fargo Special

LOGGING TRUCK AND TRAILER Complete with truck winch, reach for logs or poles. ONLY **$2800**

SEE
H. "Fritz" Farenholtz,
Alec McDonald, Gordon Coutts

MAC'S
Welding & Equipment Co., Ltd.
514 Railway St. Phone 1402

FLEXIBLE COUPLINGS
For Fractional H.P. to Large Industrial Sizes
Stevenson Machinery Ltd.
Nelson

TD-14 CAT. GOOD RUNNING CONdition. Will accept smaller cat on trade. Ph. 2325.

FOR SALE GIBSON TRACTOR. Andrew J. Popoff, Perry Siding.

FOR SALE MISCELLANEOUS

.338 DUMOULINS, .300 WEATHERby magnums. New Parker Hale .303 Sporters $34.95. .3006 and .303 amo. $2.50 a box. Gunsmith. Scopes and mounts. Today's special .303 Sporters like new $19.95. Norm's Sport Shop, 171 Baker, Ph. 385.

TWO MANUAL ST. THOMAS electronic organ. One octave pedal bass complete with bench all in walnut. Excellent condition. $1150, ½ cash, balance monthly payments including interest 6%. Write 418 Victoria St., Nelson.

FOR SALE — 20 INCH STEEL furnace with automatic stoker and electric controls. Some piping. Rossland, B.C. P. O. Box 2036. Phone 6-4329.

11.5 WESTINGHOUSE FRIDGE, modern blonde bedroom suite; kitchen chrome set. 703 Radio Ave. Ph. 1050-L.

FOR SALE — PUPPIES, EARLY *apples, prune plums. Phone Mrs.* Becker, 1418 Vancouver St.

FOR SALE—FRESH EGGS, GRAded, candled. L. T. Abbott, Wynndel, B.C.

WANTED: GUNS ANTIQUE OR modern. Cash or trade. Call Norm's Sport Shop, 385.

FURNITURE FOR SALE, ALSO rifle, guitar and other items. O. *Helverson, Gray Creek.*

FOR SALE BARTLETT PEARS. $1.00 per box, pick your own. Fred Fransen, Sunshine Bay.

GENERAL ELECTRIC AUTOMATic washer. Apply Mrs. Marks, Nakusp. Box 455. Price $150.

HEALTH FOOD CENTRE OPEN day and evenings. 924 Davies St.

MASON-RISCH PIANO IN GOOD condition. Phone 411-X.

BOATS and ENGINES

14-FOOT FIBERGLASSED RUNabout complete with hardware and windshield, together with 1959 25-h.p. Scott-Atwater, complete with single lever control. Owner sacrifice at $600. Phone 1998-Y.

STEAL! NEW 13-FT. RUNABOUT, windshield, steering wheel, ignition controls, new 25 h.p. elec. start Scott-Atwater outboard and new trailer. All for $998. Mac's *Welding Co., Phone 1402.*

AUTOMOTIVE, MOTORCYCLES, BICYCLES

CHRYSLER EXCHANGE MOTORS fit all Chrysler, Pdymouth, Fargo DeSoto, Dodge cars and trucks. Rebuilt to strict factory specifications, fully guaranteed, installed by factory trained experts right here. Low down payment, easy terms, big trade allowance, no waiting. Peebles Motors, Phone 1090.

COTTONWOOD WRECKAGE SERvice English and Canadian used car parts. '56 GMC ½ T Pickup parts and '52 Ford parts. Phone 2100, Box 382, 24 Ymir Road, Nelson.

COMPLETE BRAKES RE-LINED. New bonded lining. Most cars and half-ton trucks $17.95 (exchange). Western Auto Wrecking Ltd. Phone 2124.

1954 PLYMOUTH BELVEDERE, 2 door hardtop, red and white top, 6 cylinder, standard transmission, A-1 shape, write K. Gohlke, Kootenay Bay.

WANTED—SMALL FOREIGN ½-ton pickup. A. Lakten, Winlaw.

WE PAY CASH FOR GOOD USED cars. McElroy Motors Ltd.

WRECKING '53 CHEV. PHONE 1474-X after 5 p.m.

FOR SALE — 1950 DeSOTO AUTO. Good shape. Phone 2259.

RENTALS

AIR CONDITIONED HOUSEKEEPING AND SLEEPing rooms, weekly, monthly rates. Dishes, linen supplied; parking. Allen Hotel, 171 Baker.

OUR WINTER RATES GO INTO effect Sept. 1. Reasonable weekly and monthly rates. Savoy Hotel.

APARTMENT, 3 ROOMS AND bath, 1 block from Baker. Very reasonable. Ph. 185-R-2.

APT. 3 RMS AND BATH, FURN. or unfurn. Vernon St. location. Ph. 385.

MODERN SELF-CONTAINED 3-room furnished apartment. Close-in. Phone 577-R-3.

LARGE 3 BEDROOM HOUSE. NO yard. Close in. $50 per month. Phone 181-Y.

FOR RENT — HOUSEKEEPING room, $18 per mo. Phone 405-L.

FURNISHED SUITE FOR RENT. Phone 149.

3 ROOM NEWLY DECORATED furn. apt. Cheap. Phone 1633-X.

2 FURNISHED 3-ROOM SUITES. Phone 2147-L.

4-ROOM FURNISHED APARTment. Phone 423-Y.

2 BEDROOM HOUSE. PHONE 562-L.

FOR RENT — 3-ROOM HEATED suite. Apply 423 Silica St.

3 ROOM SUITE, HEAT AND HOT water. Central. Phone 305-X.

3 ROOM, FURN. AND HEATED suite. Ph. 1062-R.

DeLUXE SUITE, BED-SITTING room, bath and kitchen. Ph. 130.

2 ROOM SUITE, PARTLY FURN. 723 Silica St. Ph. 718-R.

STORE SPACE FOR RENT ON *Baker Street. Phone 2325.*

CLEAN SLEEPING ROOM. APply 410 Victoria St.

ROOM FOR RENT AT 704 BAKER Street. Phone 1489-X.

LIVESTOCK, POULTRY AND FARM SUPPLIES, ETC.

LIGHT WORK OR SADDLE *horse, sound, weight 1150, color* buckskin. $75.00. Phone 6-4210, Rossland.

FOR SALE — 1 LOGGING HORSE, saddle horse, Shetland pony, farm *horse. Apply Geo. Kimoff, Perry* Siding, B.C.

FOR SALE 20 SHEEP. ALSO sheep wool. Abey's Ranch, Lardeau, B.C.

*FOR SALE — COW JUST FRESH*ened. Apply to L. Facchina, Shoreacres.

SHETLAND PONIES, WELL BROken. Will accept hay as part pay*ment. Phone 2325.*

FOR SALE —COW. APPLY ALEX Savinkoff, Thrums.

WANTED MISCELLANEOUS

WANTED COAL AND WOOD range in good condition, if possible Acme, or others. Mrs. G. Popoff, Thrums.

WANTED — TWO USED GAS pumps, in good condition, preferably of later model. Box 1826, Daily News.

WOULD PAY CASH FOR GOOD cedar planks. Also would like some cedar bush. Lardeau Shakes Mill, Lardeau.

WANTED GOOD USED OIL HOT air furnace. Approx. 100,000 BTUs. Phone 1440.

WANTED TO BUY 5 TON BALED hay. P. Nimiriken, South Slocan.

TRAILERS

FOR SALE $2750 — 1956 PALACE house trailer, 8' x 36'. Excellent condition. Apply D. H. Marshall, Rotters Trailer Park, Salmo, B.C.

WANTED TO RENT

WANTED TO RENT HOUSE OR suite. Willing to pay up to $100 a month. Gordon Hayes, Hume Hotel.

LOST AND FOUND

FOUND — LADIES SWEATER AT market. Owner may have same by identifying same and paying for ad.

BOYS KILL WATCMAN

SALT LAKE CITY (AP)—A night watchman caught two boys breaking into the candy machines at a store Monday night and was shot and killed. Police arrested two boys in a *car about a mile away and said* they admitted killing Gordon William Bloxham.

CLASSIFIED ADS GET RESULTS

STANLEYVILLE CASUALTIES — Bandaged U.S. airmen and Canadians who were beaten by Congolese troops at Stanleyville arrive in Leopoldville for hospitalization. *(Radiophoto)*

MARKET TRENDS

NEW YORK (AP)—The stock market took a sharp loss Tuesday in dull trading.

The decline took in autos, steels, rails, oils, coppers, aircrafts, electronics, chemicals, drugs and electrical equipments. Texas Instruments fell half a dozen points.

The Associated Press 60-stock *average fell 1.40 to 219.20.*

Stuedebaker was the most active stock, falling 1⅜ to 11¾ on 170,600 shares.

Telautograph fell 2⅜ and Comptometer 1⅛ *in heavy trading.*

On the Canadian list, Aluminium Ltd. dropped ¾ and Canadian Pacific ¼.

American exchange prices went lower with Canadian Marconi off ⅜ on the Canadian list.

TORONTO (CP) — Industrials took a sharp turn for the worse at the close of moderate trading on the stock market Tuesday.

Oils, pielines, banks und utilities combined to take industrials down.

BA Oil saw the biggest drop in its group, off 1⅛ at 30½ in sympathy with western oils while *among pipelines, Interprovincial* Pipe dropped 1¼ at 58½.

Bank of Montreal and Bank of Commerce were both off ¾ at 57 and 57¼. Mexican Light dropped a two-points at 14 to pace utility losers.

Among papers, Crown Zellerbach gained ¾ at 46¼.

Minnesota and Ontario dropped ¾ at 30¼.

Stelco came in for support to lead steel winners with a two-point jump at 69. Dominion Bridge was off ¾ at 16¼.

Cassiar was biggest loser among mines, off ⅝ at 12½. Hud*son Bay gained ¾ at 47¾.*

Western oil investors had a change of heart following last week's strength, and the section moved lower throughout the day. Pacific Petroleum led the decline with a drop of ¾ at 11⅞ with Home B off 50 cents at $8.70.

MONTREAL (CP)—The Montreal and Canadian Stock Exchanges were stronger at the close of moderate trading Tuesday.

Closing averages: banks off 0.33 at 58.13, utilities up 0.5 at 434.3 and golds off 0.11 at 69.21.

Steel Co. of Canada led winners *and a firm steel group*, up 2¼ at 68¾. Dominion Foundries at 44⅞ added 1¼, Algoma Steel at 33¾ and International Paper at 94 both rose one point and *Price Bros. at 39¾ and Southam* at 23¼ both added ¾.

On the losing side, Toronto-Dominion Bank at 56 slipped 1¼, BA Oil at 30⅜ and nterprovincial Pipe Line at 58⅝ both dropped ⅞.

Paris Plans New Laws to Protect Freedom of Press

PARIS (AP)—The French government is considering a revision of the 1881 law that guarantees freedom of the press and sets its operating boundaries.

The revision is intended to "assure a better protection for freedom of the press," government sources say.

Some newspaper publishers fear *however, that the changes will* place new limits on the traditional freedom and deform the spirit of the old law.

A committee of civil servants from several ministries is drawing up drafts for the changes. The issue probably will be submitted to the government in September.

If the ministers approve, they will then have to decide whether the revisions can be made by decree or if parliamentary action *will be necessary.*

One proposed new section of the law, it is reported, would set up a new definition for demoralization of the army. The present law already includes a prohibition against inciting the army to disobedience.

Government ministries would be given the right of reply, or "rectification," to any published stories. These "rectifications" would have to be published by the newspaper in a prominent position on the front page with the same type as used for the original article.

Paris newspapers, from left to right, are up in arms against the reported government plan.

Rightist Figaro complained that the press had not been consulted by the experts preparing the new restrictions.

"Certainly the minister of justice has assured us personally and categorically that the plan would be submitted to the press in due course. Alas, experience has shown that it is rarely soon enough."

The official Communist newspaper Humanite suggested the government already had "repres*sive legislation which it uses and* abuses" to attack newspapers opposed to its policy. "But that is apparently not enough," it added.

The fellow-travelling Liberation called the proposed plan "a new and grave threat" that goes against nature in this 20th century.

HIGHER THAN AN ELEPHANT'S EYE — The folks are going to clean this gutter as soon as harvest is over. How the corn got there is a mystery. Probably a bird dropped it, is theory.

BUSINESS & PROFESSIONAL DIRECTORY

A handy alphabetical guide to goods and services available in Nelson.

"WATCH IT GROW"

Ambulance Service

NELSON FUNERAL HOME
Ambulance Phone 53

Appliances

Furnace, Major Appliances, Etc.
Tune-ups and Repairs
Phone 2333
D. McCUAIG SERVICE—NELSON

NELSON REFRIGERATION
Commercial Refrigeration Service
205 High St. Phone 1917

Assayers and Mine Representatives

H. S. ELMES, ROSSLAND, B.C.
Assayer, Chemist, Min. Rep.

Automobile Dealers

BEACON MOTORS LTD.
Pontiac Buick Vauxhall and GMC Trucks
701 Baker Phone 578-579

BILLS' MOTOR-IN LTD
(Studebaker Lark)
213 Baker Phone 1234

CITY AUTO SERVICE LTD.
Dodge DeSoto Sales & Service
Granite Rd Phone 447

RENAULT SALES & SERVICE
at Frank's Auto
Phone 2195 295 Baker St

NORTH SHORE SERVICE
(Standard Triumph)
Across Lake Phone 1841

PARKVIEW MOTORS LTD.
(Rambler Volkswagen)
323 Nelson Ave Phone 1454

STAR AUTO SERVICE LTD.
Borgward Sales and Service
Ymir Rd Phone 1648

Beauty Shops

THELMA'S BEAUTY SHOPPE
577 Baker Phone 244

Building Supplies

BEE BUILDING SUPPLY LTD.
301 Baker Phone 1704

BURNS LUMBER CO. LTD.
602 Baker Phone 1180

COLUMBIA TRADING CO.
901 Front Phone 1511

Cameras and Photo Supplies

RAMSAY'S CAMERA STORE
497 Baker St. Nelson Phone 106

Engineers and Surveyors

RAY. G. JOHNSON
B.C. Land Surveyor and Engineer
1015 Eighth St., Nelson Ph. 144-R

BOYD C. AFFLECK, MEIC
B.C. Land Surveyor, P. Eng. (Civil)
218 Gore St. Nelson Phone 1238

G. W. RAERG, B.C.L.S.
373 Baker St. Nelson
Phone 1118 Res. 2315

ALEX CHEVELDAVE
B.C. Land Surveyor — Phone 5342
448 Columbia Ave., Castlegar B.C.

Fuel

QUEEN CITY FUEL
524 Railway Phone 1518

Garages

ALLEN MOTOR SERVICE
Cor. 7th at Davies Phone 1798

LARRY'S B.A. SERVICE
Anderson and Front Phone 85

Neighborhood Stores

SUGAR BOWL GROCERY
902 Josephine Phone 1370

Painting - Decorating

GORDON SUTHERLAND
Painting and Paper Hanging
Phone 1990 R.R. 1

Telephone Answering Service

TELEPHONE ANSWERING SERVICE
Nelson 2333

Workmen's Compensation

WORKMEN'S COMPENSATION COUNSELLOR
Specialized Employer and Employee Services. G. H. Ellwyn (former W.C.B. Auditor) 1204 Josephine St., Nelson. Ph. 1657-L.

Has School Opening Been a Headache to You?

Alka Seltzer SPECIAL

One 78c size plus 39c size, Value $1.17

For Only 88¢

At that price it doesn't pay to be upset.

PHONE 81

MANN DRUGS LTD.

Holiday Weekend Death Toll Highest on Record

By THE CANADIAN PRESS

Fifty-five persons were killed on Canada's roads during the three-day Labor Day weekend in one of the highest holiday highway tolls on record.

A Canadian Press survey from 6 p. m. Friday to midnight Monday local times showed at least 79 persons died in car accidents, drownings and from other accidental causes during the holiday period. The 1959 Labor Day fatality toll was 74.

The highway death roll equalled the 1955 count of 55 and far exceeded last year's 43. It also topped the pre-holiday forecast of 50 by the Canadian highway Safety Council.

Newfoundland was the only province which recorded no accidental deaths during the weekend, and Manitoba was the only other province without a highway fatality.

Twenty - five persons died on Ontario and 19 on Quebec roads, with 15 of the deaths caused in four accidents in the two provinces. British Columbia recorded three highway fatalities, Alberta, Saskatchewan and Nova Scotia two each and Prince Edward Island and New Brunswick one each.

The drowning toll was also higheast in Ontario with seven. British Columbia and Quebec each recorded three, Nova Scotia and Manitoba one.

Three persons died of carbon monoxide poisoning in vehicles, two in Quebec and one in Ontario. In Quebec a man died in an accidental shooting and a pedestrian was struck by a train.

Two children in Ontario were crushed by a trailer being towed by a farm tractor. There was another tractor death on a Manitoba sideroad. An Ontario man died of a bee sting.

Tshombe Urges Congo Natives To Help in Ousting Lumumba

By EDWIN LININGTON

ELISABETHVILLE, The Congo (Reuters) — Moise Tshombe, leader of the breakaway Congolese province of Katanga, has sent a message to the people of the Congo asking them to help him overthrow Premier Patrice Lumumba "before it is too late."

Tshombe flayed Lumumba's government at a press conference Monday for "atrocities" committed in the Bakwanga area of Kasai province and accused Russia of helping to prepare an attack on Katanga.

He claimed that at least 100 persons, including women and children, had been murdered by Lumumba's troops in a massacre at a trade school at Bakwanga, capital of the breakway "mining state" headed by Albert Kalonji.

"REGIME OF SLAVERY"

"We are ready to help," the appeal said. "Do not allow the regime of slavery to continue any longer.

"Resist with all your force and support our movement for emancipation with a view to restoring the Congo under the auspices of confederation."

Tshombe said the United Nations could not remain impassive toward the "abomination" committed by Lumumba's troops in Bakwanga.

He also charged that the UN was running the risk of creating insupportable racial discrimination by giving its protecton only to whtes in the Congo. This could lead soon to very dangerous racial hatred, he said.

"By refusing to accept his dismissal, Lumumba is now in conflict with the constitutional authority, and his three speeches on the radio placed him in the position of an insurrectionist," Tshombe declared in a statement.

"Lumumba ought to be tried before a high court of justice for the crimes he has committed against the Congolese people in the past two months."

Some South Africans Favor Changing Name

JOHANNESBURG (AP)—Some South Africans are suggesting their country's name be changed to eliminate the "Africa."

Anton Rupert, Afrikaans industrialist, says that in the eyes of most of the world, Africa has come to mean black Africa and that this tends to blur South Africa's development by the white man and its continued rule by whites.

Rupert and others who agree with him say the term Africa also "creates the impression nowadays that we Europeans are intruders here."

VOTE ON REPUBLIC

South Africa's whites will vote Oct. 5 whether to convert this country from a constitutional mnarchy to a republic.

Among the names Rupert suggests are: "Land of Good Hope" and "Constantia" or "Natalia."

South Africa now has a province of Natal and there once existed here a short-lived republic named Natalia. Constantia is the name of the estate of one of the early governors of the Cape prvince.

GOOD HOPE REPUBLIC?

Prime Minister Hendrik Verwoerd, in urging English-speaking as well as Afrikaans-speaking whites to support his plan for a republic, says there will be real unity between these groups in "a Republic of Good Hope." The big Cape of Good lend its name to the whole country.

The Afrikaans commentator of the English-language Johannesburg Star notes that changing the name of a country isn't revolutionary. He says all the world now accepts Ghana and Ghanaians, whereas Ghan until 1957 was known only as the Gold Coast colony.

IRON FORGER

A shipsmith forges much of the iron work needed for restoration work on old ships displayed at Mystic Seaport, Conn.

Nehru Asked To Unite Reds in National Group

By RUKMINI DEVI
Canadian Press Correspondent

BOMBAY (CP)—An influential wing in India's ruling Congress party has asked Prime Minister Nehru to bring about a "national alliance" of all the non-Communist parties in the country.

The move has come from the Congress Socialist forum set up some time ago by younger elements in the Congress party. It is known popularly as the "ginger group."

The forum has prepared a 10,000-word thesis on the current problems facing the party and the country. The thesis will be discussed by its supporters at a convention early this year.

It holds that the coming together of all the democratic Socialist parties, including the Congress and Praja (Peoples) Socialist parties, is "desperately necessary for rapid national reconstruction, safeguarding democracy, and meeting the imminent threat of aggression by China and the serious challenge posed by the forces of reaction inside the country."

CLIMATE FAVORABLE

The group holds that the tasks facing India are "beyond the capacity of any one political party, howsoever great or big it may be," and says the threat of Chinese aggression and the rapid rate at which Red China is developing its armed strength have created a "favorable climate" for forging unity between "like-minded" parties in India.

The forum firmly rules out any co-operation with the Communist party of India, "whose pronounced anti-national bias at this time of crisis has shocked the people."

It also is against the ruling Congress party having any alliance with religious extremist organizations like the Hindu Maha Sabha, the Jan Sangh and the Moslem League. It also rules out any association with the recently formed Conservative Swatantra (Freedom) party headed by former governor-general Chakravarti Rajagopalachari.

The Praja Socialist party, the country's second biggest democratic party, already has rejected the idea of co-operation with the Congress party but the ginger group has urged Nehru to make renewed efforts to find common ground with the Socialists.

SOME CABINET SUPPORT

The group has the support of many prominent Congress party members, including some cabinet ministers both in New Delhi and in the 12 Congress party-ruled states.

At the same time, it also faces influential opposition within the party. Old-timers like Finance Minister Morarji Desai are firmly opposed to any marriage of convenience with other parties.

News of the Day

RATES: 30c line, 40c line black face type; larger type rates on request. Minimum two lines.

Girls and Boys Lined Jeans
TOT 'N' TEEN

Girls Navy Tunics $3.98 at
EBERLE'S

L.A. TO F.O.E.
Meet tonight 8 p.m. sharp

Hospital Auxiliary Meeting
Fri., Sept. 9, 2:30

Senior Citizens meet Friday, Sept. 9 W.I. Rooms. 7:30 p.m.

BINGO TONIGHT
CATHOLIC HALL — 8 P.M.

United Church Clothing Aid open today, 2 - 4 p.m.

Liberal Committee Rooms
373 Baker St., phone 2358

Ships, cars, planes, all new.
HOBBY SHOP—OPP. BUS DEPOT

ELECTROLUX SALES, SERVICE
512 Richards St., Ph. 1108, Nelson

Regular meeting tonight, 8 p.m.

Invisible Mending, general repairs. **ADRIAN MILLINERY, 259 Baker Street.**

St. Matthews South Slocan
Sunday next 2:30.
Note change in time.

CARS Auxiliary
Special meeting Thurs., Sept. 8
8 p.m. CARS room to plan booth for fall fair.

Owing to the serious illness of our Bishop the Church of the Redeemer Service Club Garden Party has been cancelled.

Special
36" drapery in attractive new patterns at 99c yard.
STERLING HOME FURNISHERS

Standard size doors and frames. Special sizes made to order.
T. H. WATERS & CO. LTD.
Phone 156 101 Hall St. Nelson

English China Breakfast Sets
Choice of color. 20 pce. set $6.75.
HOME FURNITURE EXCHANGE
Phone 1560

Whatever the occasion, flowers express beauty, joy and meaning.
Phone 962
COVENTRY'S FLOWER SHOP

Hunting Season!
And we have anything you'll need.
See us today.
WOOD VALLANCE HARDWARE

GOLDEN WEDDING
Mr. and Mrs. W. A. Weatherhead celebrating their golden wedding anniversary will be at home in the afternoon and evening today.

John McNevin, CCF candidate in Nelson-Creston, will speak at Procter Thursday, 8 p.m.

Hear Donald McDonald, leader of the CCF in Ontario, at the Canadian Legion tonight 8 p.m.

4 MORE DAYS
To get your Nelson Overture Concert tickets at Sutherland Music. Not last day as advertised in Tues. paper.

Mrs. Ferguson's Boy's Studio Choir will resume practice 9 a.m. Sat., Sept. 10 in Canadian Legion Hall. Applicants please phone 2173 on Sept. 8 or 9.

Highland Games Draw: Ticket No. 2973, radio, won by G. R. Stewart, Vallican. Ticket No. 2381, Bulova watch, won by Bob Bruce, Nelson. Ticket No. 601, steam iron, won by J. R. Miller, Nelson.

Patients in Kootenay Lake General Hospital can have The Daily News sent to them every morning. Phone 1844 Circulation Department, Daily News.

NELSON OVERTURE CONCERT
Membership Campaign Week
Sept. 6 to 10 inclusive.
Tickets at Sutherland Music Store, 645 Baker St.

NOTICE
Public meeting, Slocan City, Legion Hall, 8 p.m. tonight. Speakers, Ald Edith Van Maarion and Mr. T. Wayling of Nelson speaking in support of Social Credit candidate Mr. H. Parkyn of Kaslo-Slocan riding.

IN MEMORIAM
In loving memory of Herbert Wilfred McLellan who passed away Sept. 7th, 1959 at Nelson. Ever remembered by his loving wife Rita and daughters Rita and Lorraine, son Howard and grandchildren.

CARD OF THANKS
The Kootenay Kiltie Band wish to take this opportunity to thank all the people of Nelson who donated so generously toward sponsoring the Highland Games and thanks to all people who gave so much of their time to make the Games a success.
(Signed) Bob Wright.

FUNERAL NOTICE
LEVINE — Funeral services for the late Mrs. Lucia Levine will be held in the Memorial Chapel, Nelson Funeral Home on Thursday, Sept. 8, 2:30 p.m. Rev. E. Hanson of Mission Covenant Church will officiate and interment will take place in the family plot in Nelson Memorial Park. Arrangements entrusted to Nelson Funeral Home.

(Continued in Next Column)

Life Every Ten Minutes U.S. Holiday Toll

CHICAGO (CP)—Highway accidents in the United States during the three-day Labor Day weekend took an average of one life every 10 minutes.

An Associated Press compilation from 6 p. m. local time Friday to midnight Monday night showed 409 persons died in traffic accidents. The record road toll for the Labor Day period is 461 in 1951.

Boating mishaps claimed another 24 lives, 81 persons were drowned and another 81 died in miscellaneous accidents.

FIND EEL MISTREATED

GOTEBORG (AP) — A Swedish fisherman who spanked his wife with a live eel was fined the equivalent of $5 for cruelty —to animals.

News Of The Day

(Continued)

FUNERAL NOTICE

OLSON — Funeral services for Mr. Robert John Olson, will be held at the Thompson Funeral Home, Wednesday at 2 p.m. Rev. H. R. Whitmore will officiate and interment will take place in Nelson Memorial Park.

TELEVISION FOR TODAY

PACIFIC STANDARD TIME

KHQ-TV — Channel 6

6:15 NBC News *	9:00 This Is Your Life *
6:30 Front Page	9:30 Wagon Train
7:00 People Are Funny	10:30 News
7:30 Price Is Right (C) *	10:40 Late Movie "Old Los Angeles"
8:00 Happy *	
8:30 Tate *	

KREM-TV — Channel 2

5:00 Three Stooges	9:30 Nightcourt
5:30 My Friend Flicka	10:00 Nightbeat
6:00 Wednesday Nite Fites *	10:15 11th Hour Movie
6:50 Fite Nite Final	12:00 Decoy
7:00 Newsbeat	12:25 Nightcap News
7:30 Adventures of Nelson Family	12:30 Prayer and Hymn
8:00 Hawaiian Eye *	12:35 Sign Off
9:00 Four Just Men	

KXLY-TV — Channel 4

9:00 I Love Lucy *	3:15 Secret Storm *
9:30 Clear Horizon *	3:30 Edge of Night *
10:00 Love of Life *	4:00 Matinee
10:30 Search For Tomorrow *	5:30 Big Playback
10:45 Guiding Light *	5:45 4-Star Report
11:00 Song Shop	6:15 Doug Edwards *
11:15 University Profile	6:30 Summer Olympics *
11:30 Susie	7:30 Men Into Space *
12:00 Take 4	8:00 Millionaire *
12:30 As The World Turns *	8:30 I've Got a Secret *
1:00 Full Circle *	9:00 U.S. Steel Hour *
1:30 Houseparty *	10:00 Border Patrol
2:00 Millionaire *	10:30 Cannonball
2:30 Verdict Is Yours *	11:00 News
3:00 Brighter Day *	11:15 Jack Paar *

(Programs subject to change by stations without notice.)

Business Spotlight . . .

Cheerful Businessman Predicts Good Christmas Retail Trade

By FORBES RHUDE

Mixed opinions—some gloomy some moderately cheerful none exuberant — appear in business forecasts as fall approaches.

One of the chipper recent comments comes from David A. Gilbert general manager of the Retail Merchants Association of Canada who predicts that Christmas retail sales will top last year's record figures by two to three per cent.

A rather dismal summation comes from a United States survey by Business Week American publication. It says:

"Of several dozen forecasters —all of them professional economists — none looks for a boom next year, hardly any are cheerful about the economic outlook and a majority are convinced we're on the way to a recession."

The "relative optimists" in the group think that by mid-1961 government spending and monetary policy will have the economy moving upward again. But the "relative pessimists" believe the United States may be heading toward the worst economic trouble it has known since the war.

Forecasts ordinarily are based on things that can be seen and this may sometimes make them unduly pessimistic. Just now there is little evidence of widespread dynamic developments, but this doesn't necessarily mean they won't be upcoming—as they have had a habit of doing.

Despite soft spots and unemployment, we are operating at a high level and in such a situation a few potent stimulants can make a big difference—far beyond the proportions of the stimulants themselves.

In any event the nature of the Canadian economy makes it less subject to violent swings than the American — though even a moderate drop would be pretty disturbing just now.

Some encouraging announcements pop up here and there. The impact of natural gas development is yet to be felt. Algoma Steel Corporation Ltd. announces at $30,000,000 expansion at its plant at Sault Ste. Marie Ont. Dominion Steel and Coal Corporation Ltd. is understood to have obtained a $12,000,000 steel order from Mexico.

Canadian stock markets continued upward last week despite a drop on the week in New York. This may be largely a reflection of American and other foreign buying. Troubles in other parts of the world seem to have halted the movement from Canadian stocks and Canada again looks like a pretty good place to put some money.

The automobile industry however is getting underway on 1961 models with employment reduced from last year and is looking anxiously for buyers' response to the new cars.

Neighbors Doubt Russ-China Split

SEOUL (AP) — Government officials of a number of Asian nations are generally sceptical about reports of a serious split between Russia and China over the question of future relations with the non-Communist world.

"There isn't any sign of it in North Korea," says South Korean Foreign Minister Chung Yil Hyung. "Does anybody really believe Khrushchev wants peaceful coexistence?"

A highly - placed Indonesian official noted that Moscow had remained neutral in Indonesia's clash with China, brought about by restrictions on Chinese merchants in Java and Sumatra.

"But we do not take that as a sign that the Russians are with us and against the Chinese," he said.

SKEPTICAL IN HONG KONG

British officials in Hong Kong, one of the most sensitive listening points in the Far East, tend to downgrade the seriousness of a dispute between the Russians and Chinese.

And another observer, stationed close to the Communist satellites in Asia, suggested that Moscow and Peking may be working a doubleplay to hoodwink the non-Communist world.

"Khrushchev doesn't want to be held responsible for what the Chinese do," he said. He referred to Chinese actions on the border of India and the earlier events in Nepal and Tibet.

"They hardly come under the heading of peaceful coexistence. So it's possible that the newspaper articles on the interpretation of Communist doctrine were published deliberately to promote the illusion of a split."

Abandon Hope For Trapped Gold Miners

BOKSBURG, South Africa (AP) The dead in a shaft collapse of the ERPM gold mine here mounted to at least 15 Tuesday morning with the recovery of two more bodies.

Hope was virtually abandoned for the 12 who remained trapped, but rescue efforts were continuing. All the victims are Negroes.

SUEDE JACKETS

Brown
Copper
Grey
Navy

See these well tailored jackets at the special low price of

$12.95

EMORY'S LTD.
"THE MAN'S STORE"

RAINIER'S GUARD—Monaco's Prince Rainier has a new bodyguard, Mathieu Vallaury (above), French judo champion. Vallaury, 22, will take up his duties as soon as he gets out of the French army Oct. 15. He has been serving in Algeria. He is 6-feet-1, weighs 210 pounds.

HAIGH
TRU-ART
Beauty Salon
Phone 327
576 Baker St.

Have the Job Done Right
VIC GRAVES
LIMITED
MASTER PLUMBER
PHONE 815

See Us for Your
SCHOOL SUPPLIES
School Binders
from $3.49 to $6.98
City Drug
Your Rexall Pharmacy
PHONE 34
Nelson

WHAT WOULD YOU DO IF YOU WERE IN THIS POSITION?

You are in Toronto, New York or London . . . or maybe in Vancouver.

You are trusted as a professional manager or advisor with moneys saved up by people or by companies of shareholders. Your job is to place these savings wisely.

In the past you have put some very large sums of money in B.C. (This and more money like it helped make our province for a long time the fastest growing in Canada.)

You have been disturbed by the 1958 and 1959 record of strikes in B.C. But even more disturbing to you is the prospect that, if the Socialist CCF party were to win in the coming Provincial Election, an ambitious small group of paid officers of labor unions now dominating and financing the CCF would control the Government of British Columbia. Joining union leader power over labor and industrial relations with political power over all property and lives in British Columbia, this group would have dangerous strength.

So, wondering whether to invest more money in British Columbia or to put it in Alberta, Manitoba, Ontario or elsewhere — without such risk—what would you do?

* * *

To help these managers of savings make decisions favorable to B.C., British Columbians should vote to reject the idea of State Socialism, run by a handful of union officers.

INDUSTRIAL PROGRESS COMMITTEE
of the
B.C. Federation of Trade & Industry

Notre Dame University College
Nelson, B.C.

EVENING CLASSES

In order to meet the requirements of working adults in the City of Nelson and its environs who may wish to improve their educational qualifications, Notre Dame University College will offer the following courses in the Academic Year 1960-1961.

A. ENGLISH 200: ENGLISH LITERATURE AND COMPOSITION.
A survey of English literature from Chaucer to the Nineteenth Century, and of the principles of composition.
—Mr. Brendan Foley, MA in English

B. ACCOUNTING 151: FUNDAMENTALS OF ACCOUNTING:
An introductory course on fundamental bookkeeping procedure, preparation of financial statements, and uses which may be made of accounting data in operating a business enterprise.
—Mr. John Ryan, CA.

C. PSYCHOLOGY 216: PSYCHOLOGY OF PERSONNEL MANAGEMENT:
The applications of the principles of psychology to the selection and management of the staff, in plant, office and school. Principles of advertising and public relations.
—Rev. Aquinas Thomas, Ph.D in Psychology

D. ANY SENIOR MATRICULATION COURSE
requested by at least ten applicants.

For further information, contact The Registrar, Notre Dame University College, Nelson.