The Interior's Largest Daily Newspaper
November Daily Average Press Run 904

lson Daily News

Published ... on, transportation, government, financial and trading centre of the Kootenay-Columbia area

WEATHER FORECAST
Kootenay: Variable cloudiness, a few rain and snow showers. Not quite so mild, light winds. Low-high at Cranbrook and Crescent Valley 25 and 35.

Vol. 57 | NELSON, B. C., CANADA—MONDAY MORNING, DECEMBER 7, 1959 | Not More Than 7c Daily, 10c Saturday. | No. 192

PROVINCIAL LIBRARY & ARCHIVIST VICTORIA B.C. B553 31 Dec 59
3097

Eisenhower Receives "Stupendous" Welcome

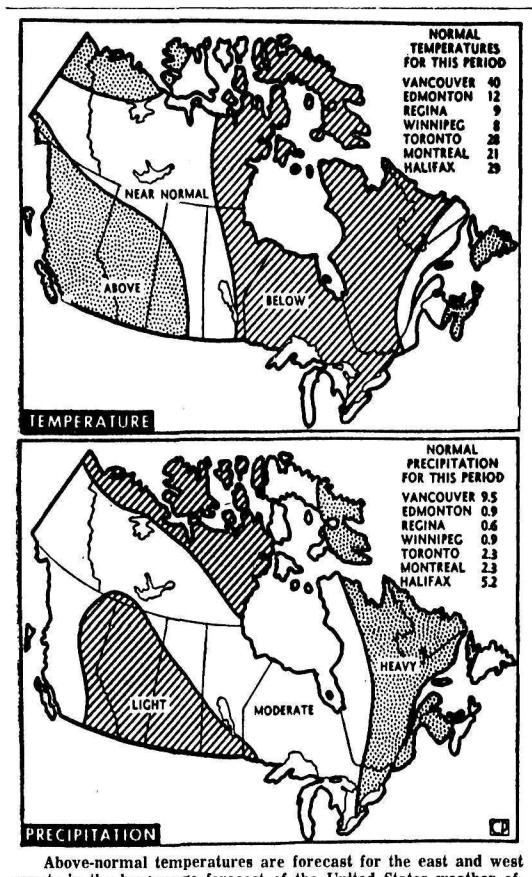

Above-normal temperatures are forecast for the east and west coasts in the long-range forecast of the United States weather office for December. Map details the forecast, and also shows precipitation expected across the country. Tables give normal readings for various centres during the period.—CP Newsmap.

UN Resolution Criticizes Russia

24 Countries Protest Presence Of Russian Troops in Hungary

By JOSEPH MacSWEEN
Canadian Press Staff Writer

UNITED NATIONS, N.Y. (CP) — Twenty-four countries, including Canada, tabled a resolution Saturday asking the 14th General Assembly of the United Nations to deplore the "continued disregard" by the Soviet Union and Communist Hungary of UN resolutions on Hungary.

The new resolution — first proposed by the United States—criticizes Russia and the Hungarian regime for ignoring previous assembly requests for the withdrawal of Soviet troops from Hungary, free elections and wider respect for basic rights.

The 14th assembly held an unusual Saturday sitting to work on a pile-up of business. It postponed adjournment of its 1959 sessions for one week. The Hungarian debate will begin today.

The assembly, which opened Sept. 15, had been scheduled to finish sittings Saturday but it had become apparent during the last two weeks that work couldn't be completed on the date suggested by Secretary-General Dag Hammarskjold.

ASK RED COOPERATION

The Hungarian resolution asks the 82-country assembly to call for Soviet and Hungarian co-operation with the special UN representative on Hungary, Sir Leslie Munro of New Zealand. Munro would be kept at his task under its terms.

Co-sponsors include Britain and other NATO members and countries from Latin America and Southeast Asia.

Munro is scheduled to present to today's session a report in which he speaks of "the imminent possibility of further executions" of anti-Communists.

The assembly already has adopted 12 decisions since Soviet troops moved into Hungary to suppress the bloody uprising of 1956. They call for withdrawal of those troops and restoration of independence and civil rights.

Communist officials, at a party congress last week in Budapest attended by Soviet Premier Nikita Khrushchev, made clear there was no intention to remove the Russian troops.

NESBITT WILL SPEAK

Wallace B. Nesbitt, vice-chairman of the Canadian delegation, said he will speak on the Hungarian question, probably late today.

The aassembly Saturday dealt with a 13-item agenda, including resolutions regarding aid to underdeveloped countries, trust territories, budgetary matters and special agencies.

It approved $854,980 in supplementary appropriations for 1959, running the budget to $61,657,100. Then it voted for an even bigger budget for 1960—$63,149,700.

The assembly also approved a measure authorizing Hammarskjold to spend some $20,000,000 in the next year for the support of the United Nations Emergency Force in the Middle East.

The world body endorsed a new financing system for UNEF—currently deep in the red because many countries have not paid their assessment. The system provides for voluntary contributions, already made by the U. S. and Britain, to be applied against the assessments of the smaller countries.

ONLY 14 SHOPPING DAYS 'TIL CHRISTMAS

Crushed by Logs

LUMBY, B.C. (CP) — John Wishloff, 25, of Lumby was killed Sunday when crushed by a load of logs being unloaded from a truck at the Lumby Planing mill.

Wishloff was trapped when the logs tumbled from the truck unexpectedly.

An inquest will be held Tuesday.

THE WEATHER

Nelson (Sun.)	23	33	—
Nelson (Sat.)	27	35	—
Halifax	36	44	.57
Regina	25	36	—
Edmonton	39	47	—
Vancouver	33	41	.22
Whitehorse	-6	17	—

Frejus Flood Survivors Give Thanks at Open Air Mass

FREJUS, France (Reuters)—Survivors of the Frejus flood disaster Sunday attended an open-air mass to give thanks for their deliverance from sudden death Wednesday night.

Thousands knelt in brilliant sunshine before an improvised altar—a simple table covered by a sheet set up on the ruins of the railway station—as the bishop of Frejus celebrated the mass.

The words of Msgr. Henri Mazerat often were drowned out by the sound of helicopters carrying out relief work and bulldozers clearing away piles of wreckage.

323 DEAD

An interior ministry announcement in Paris Sunday night said 323 bodies have been recovered in the flood area with 256 of them identified. Some bodies were washed up along Riviera beaches as far away as Nice, 45 miles away.

The task of identifying the bodies went on as corpses were sealed into coffins as a prevention against epidemic.

Each victim has been photographed and the coffins bear cards with such descriptions as:

"Little girl about four with blonde hair wearing a blue dress."

"Old woman about 65, three gold teeth in upper jaw."

The staff of the local hospital was vaccinated Sunday against typhoid and today the entire population will begin to receive compulsory free vaccination.

RAINS ISOLATE B.C. CENTRES

Slides Cut Railways, Highways

PRINCE RUPERT, B.C. (CP)—Three northwestern British Columbia centres Sunday had only telephone and telegraph communications with the outside world.

More than 36 hours of heavy rains at Prince Rupert, Terrace and Kitimat cut direct road, rail and air links with the outside world.

Slides have cut both rail and road routes and the inclement weather has stalled air traffic.

The three centres lie in an area about 400 miles northwest of Vancouver.

But hope for improvement arrived Sunday. Winds dropped to 15 miles an hour from 55, the heavy rain had turned to showers.

No deaths were reported.

A slide at Phelan, 11 miles east of this city of 10,000, took out long distance telephone, telegraph and teletype wires. Th emicrowave was completed earlier this year.

The slide, one of two, covered cars at a Canadian National Telegraphs camp with six feet of mud. It was reported earlier that the same slide dumped a truck and other equipment into the nearby Skeena River, but this was not so. Both slides were expected to be clear by early today.

Druggist Given Suspended Term

BORDEAUX, France (Reuters)—A chemist walked out of court here last week with bowed head and an 18-month suspended sentence after a seven-year investigation into the death of hundreds of French babies.

Jacques Cazenave, 59, was the manufacturer of a medicated baby powder used by thousands of families in western and south-western France since the days of the First World War.

But one or more batches of the powder, sold under the trade name Baumol, went wrong.

ROSE QUEEN — "Rose Bowl Queen" for that big New Year's Day parade and football extravaganza in Pasadena, Calif., is Margaret Bertelson, 18, a resident of the city of the same name. The 5-foot-8 coed was born in Minneapolis, Minn.

80-Foot Waves Lash Atlantic Shipping

LONDON (AP) — Mountainous waves and hurricane-force winds battered giant liners of half a dozen nations today while they fought their way through the storm-churned Atlantic.

One British weather ship reported waves 80 feet high and winds with gusts up to 125 miles an hour.

The 83,673 - ton Cunard liner Queen Elizabeth messaged its Livenpool headquarters Sunday night that it was about 12 hours behind schedule.

The liner was due in Cherbourg France, today but is not now expected until Tuesday. Several inch-thick glass portholes in first-class cabins 40 feet above the water line were reported to have been smashed by waves.

CABINS FLOODED

Five cabins were flooded. Sprinkler valves smashed by the force of the sea released jets of water.

Capt. George H. G. Morris, 62-year-old Cunard line commodore and skipper of the liner cancelled church services Sunday. Then he ordered the liner hove to while carpenters repaired the damaged cabins.

The Queen Mary, sister ship of the Elizabeth, was also reported to be taking a battering from the storm. She was due in New York Tuesday but is likely to be about 24 hours late.

Other vessels reported to be delayed were the American liner United States, the French ship Liberte, Italy's Augustus and Castel Felice, the Dutch ship Rotterdam and the Greek liner Italia.

Morehouse Museum Stirs Storm

LONDON (AP) — The British government Sunday faced a surge of protest over Egyptian proposals to make a national shrine of a house where a young British army officer died during the 1956 Suez operation.

Some MPs were reported planning to demand the Macmillan government break off newly - restored diplomatic ties with the United Arab Republic — unless President Nasser stops the project.

But Foreign Secretary Selwyn Lloyd, due to speak in the House of Commons today, is expected to resist the pressure, diplomatic sources said.

An Egyptian newspaper announced last week that a museum will be made of the house in Port Said where 20-year-old Lieut. Anthony Moorhouse ditd of asphyxiation after being kidnapped by Egyptians after the Suez ceasefire.

GAGLARDI DEFENDS LABOR LEGISLATION

KAMLOOPS (CP) — Secretary Pat O'Neal of the B.C. Federation of Labor said Saturday night litigation arising under the province's new labor legislation has cost unions more than $50,000.

Participating with Highways Minister Gaglardi in an hour-long radio and television debate on the new Trades Unions Act, originally known as Bill 43, Mr. O'Neal said unions have been "hamstrung" and liberties of the working man have been taken away.

Mr. Gaglardi said the new legislation is "good for the laboring people." He said he has yet to hear a single word by an employee criticizing the measure.

Pope Blesses Eisenhower for Peace Efforts

VATICAN CITY (AP) — Pope John Sunday invoked God's blessing upon President Eisenhower as an untiring worker for peace.

The American leader left the audience visibly moved—inspired, he said, by the Pope's approval of efforts to find international friendship in freedom.

They talked in English in the Pope's private library in an audience that lasted 27 minutes.

Pope John said he rejoiced that the United States, under Eisenhower is "striving so actively . . . toward the lofty ideals of a loyal and effective concord between nations."

"The Catholic Church, whose constant yearning is the establishment of true peace between peoples, cannot but greet with joy every sincere effort toward that end, and wish it the most consolidating success," he continued.

Then addressing the president personally, he said:

"We earnestly invoke the powerful assistance of God upon you, in your noble efforts as the untiring servant of your people and of the cause of peace in the world."

Railways Challenged Lay Books on Table

By ROBERT RICE
Canadian Press Saff Writer

OTTAWA (CP) — Prairie governments and grain interests are battling the railways before Canada's royal commission on transportation to get the grain rate hassle widened into a full-scale freight rate investigation.

Western lawyers, faced with a railway bid for a government subsidy on grain shipments, have called on the royal commission to order the railways to throw open their books on costs, revenues and losses in all—not just grain—operations.

"We are at a very crucial point," thundered Alberta counsel J. J. Frawley Saturday.

"CAN'T PROCEED"

"We must have this information or we can't proceed at all."

He challenged the railways to disclose their loss on passenger trains and branch line operations as well as other matters.

"Put it right out on the table," he said, "right next to the grain rates."

He was backed by Manitoba counsel Arthur Mauro who said the full railway cost data was needed "simply to permit us to place before this commission the complete national transportation problem in its proper relief."

A no - holds - barred fight appeared to be shaping up over the railways' call for federal aid in hauling Prairie grain and flour to export points. The railways contend they lose about $65,300,000 a year because they are required to handle grain export traffic at rates fixed by law at pre-1900 levels.

Food Store Bonus Card Deal Probed

VANCOUVER (CP) — Attorney-General Robert Bonner said Friday he has ordered an investigation of a "bonus-card game" being operated by a B. C. food store chain as buying incentive.

He said the investigation followed complaints from a consumers' group.

H. C. Boulton, secretary-manager of the Retail Merchants' Association, said he has received numerous calls since the scheme started two days ago asking that the association try to put a stop to it. The complaints came from both large and small retail stores and consumer groups.

Mr. Boulton said his organization has asked the attorney-general to draw up legislation "banning all such forms of gimmick promotion."

Neither Mr. Boulton nor the attorney-general gave details of the scheme.

Garden Snake Appears in Snow

KING CITY, Ont. (CP) — A warm and mild winter is predicted by John Wortney of Windsor, who found a garden snake crossing a snow-covered path during his weekend visit to this community just north of Toronto.

"In all my years," he said, "I have never seen a garden snake in the winter."

Mr. Wortney is 76.

Earl Long Defeated

NEW ORLEANS (AP) — Louisiana voters turned a cold shoulder to Governor Earl K. Long in the Democratic first primary election Saturday.

Instead, they selected for a second primary runoff two bitter foes of the governor — Mayor Delesseps S. Morrison of New Orleans and one - time governor Jimmie H. Davis, a country music crooner.

The state constitution barred the 64-year-old Long from re-election, so he ran for lieutenant-governor.

He stood third with 85 per cent of the vote reported, 41,000 votes behind the leader, C. C. Aycock.

Morrison himself head a 5-to-4 lead over Davis with 95 per cent of the state's precincts counted—261,468 to 194,995.

The showdown for governor comes Jan. 9 in the second primary as neither Morrison nor Davis polled a majority of the total vote.

At the same time, Aycock and Mayor George Bowdon of Elexandria will seek the office the voters denied to Long.

SEVEN SURVIVE CRASH IN BUSH

VAL D'OR, Que. (CP) — Seven persons, two of them women, survived a crash-landing and subsequent exposure to below-freezing weather in the north Quebec bush this weekend.

The seven were aboard a twin-engined Beechcraft owned by a Rouyn, Que., construction company that was forced down on a sandbar in the Bell River, 75 miles northeast of here Friday night.

The aircraft was spotted by an RCAF search and rescue crew from Trenton, Ont., shortly after 2 p.m. Saturday. An RCAF helicopter from Val d'Or flew both women to civilization before bad weather and darkness halted rescue efforts until Sunday.

The rescue was completed by 1 p.m. Sunday when the plane's pilot, Bill Silburn, and co-pilot Danny Leblanc, both of Val d'Or were flown to Cedar Rapids, 68 miles northeast of here.

Hundreds of Thousands Cheer President On Visit to Turkey

ANKARA, Turkey (AP) — Hundreds of thousands of Turks Sunday gave President Eisenhower one of the greatest welcomes of his career — "stupendous," by his own description.

He flew in from Rome for a 17-hour visit and plunged into talks on world problems with President Celal Bayar and Premier Adnan Menderes.

All of Ankara's 500,000 residents, and then some, seemed to have turned out to greet the first U.S. president to visit Turkey.

Tens of thousands came in from the countryside. Estimates of the crowd's size ranged from an official 400,000 to an unofficial 700,000.

Troupes of native dancers jogged and skipped in greeting alongside the car in which Eisenhower rode from the airport. President Bayar sat beaming beside him.

Eisenhower, grinning delightedly, rode with upraised arms throughout the downtown area. Crowds were jammed 20 and 30 deep in bright sunshine.

Men, women and children waved thousands of red Turkish flags and the American Stars and Stripes.

COMMEMORATES FOUNDER

One of Eisenhower's first acts in the city was to drive to the giant Ataturk mausoleum that dominates Ankara from a lofty hill. He placed a wreath on the tomb of Kemal Ataturk, founder of modern Turkey.

James C. Hagerty, White House press secretary, passed word to reporters that Eisenhower told him:

"This was the most stupendous reception I have ever seen in a city of this size."

Eisenhower flew here in two hours, 48 minutes from Rome, where he wound up his Italian visit Sunday with worship at an Episcopal (Anglican) church and an audience with Pope John. This morning he goes to Pakistan.

Observers said the Rome talks had been very successful. They said the Italian government was pleased with Eisenhower's assurances he would present to British, French and West German leaders at the Paris Western summit conference Dec. 19 Italy's desire to a greater share in top-level councils.

Soldiers Returning

HALIFAX (CP) — The Cunard liner Ivernia, bringing home about 900 Canadian soldiers and dependents, is expected here Monday about five hours late.

A Cunard line spokesman said bad weather in the Atlantic has delayed the ship, on charter to return the soldiers and their families from tours of duty in West Germany.

NO CHANGE IN HUNGARY

Kadar Returned; Russian Troops To Remain

BUDAPEST (AP) — Hungary's Communist party Saturday wound up a week-long congress that increased its prestige with the Eastern bloc but left the general situation unchanged.

Russian troops will remain garrisoned around this capital. No multi-party system will be permitted. There are no major changes in party leadership. Janos Kadar was re-elected party chief.

Soviet Premier Khrushchev's presence at the party's seventh congress undoubtedly improved the status of the Kadar regime with Communists elsewhere.

Khrushchev referred to him as "our staunchest friend."

The Hungarian party came under something of a cloud after the 1956 anti-Soviet uprising.

Delegates from Communist parties of more than 40 countries heard Kadar proclaim that the 50,000 to 80,000 Soviet soldiers stationed in Hungary will remain "not for internal, political reasons but because of the international situation."

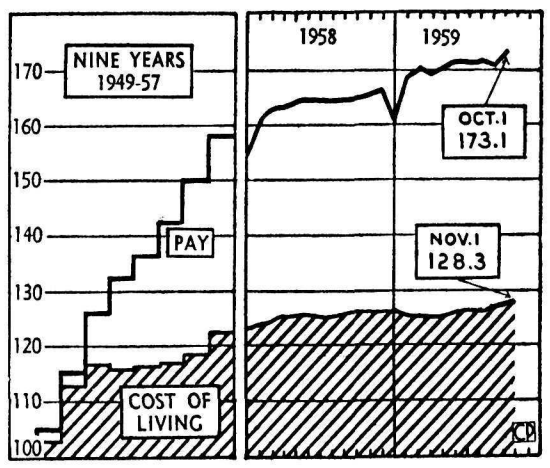

FOURTH RISE. Canada's cost-of-living index reached a record high of 128.3 on Nov. 1, up from 128 a month earlier. The index, based on 1949 prices equalling 100, rose for four consecutive months to reach the Nov. 1 peak. This graph (shaded area) traces the yearly average of the price index through 1949-57 and its movement through 1958 and so far this year. Also shown is the index for average industrial wages and salaries which stood at 173.1 at Oct. 1, up from 170.9 a month earlier.—CP Newsmap.

And in This Corner . . .

ATLANTA, Ga. (AP) — A white man and a Negro handed out thousands of dollars worth of $50 bills in Atlanta and Brimingham, Ala., Friday. Nobody knows who they were or why they were giving money away.

Several persons, suspicious of their good fortune, brought them to a bank where Lloyd Baker, head teller, said they were "perfectly good" bills.

In Birmingham, Ala., several hours earlier police tried to run down the mysterious two-man team that went around the city handing out white envelopes to strangers, each containing one $50 bill.

Police couldn't find the pair. "After all," said one frustrated officer, "who the heck was ever able to catch Santa Claus?"

WIGAN, England (AP) — A great crash disturbed the peace of magistrates' court Friday, but it brought a quick verdict.

While tenants of five nearby houses were claiming the dwellings were too dangerous to live in, a police sergeant rushed into the courtroom.

"Those houses!" he whispered to the magistrate. "The roofs have just fallen in."

The magistrate quickly ordered the houses to be made safe or demolished.

Residents of the houses were given temporary quarters. Nobody was hurt.

AUDREY HEPBURN
IN FRED ZINNEMANN'S PRODUCTION OF
THE NUN'S STORY
TECHNICOLOR®

All the human depth and electrifying drama of the most gripping best-seller of this decade!

CO-STARRING PETER FINCH as the cynical Congo Surgeon, Dr. Fortunati | DAME EDITH EVANS DAME PEGGY ASHCROFT DEAN JAGGER WITH MILDRED DUNNOCK
SCREENPLAY BY ROBERT ANDERSON FROM THE BOOK BY KATHRYN C. HULME PRODUCED BY HENRY BLANKE
DIRECTED BY FRED ZINNEMANN MUSIC COMPOSED AND CONDUCTED BY FRANZ WAXMAN PRESENTED BY WARNER BROS.

STARTS TONIGHT—FOR ONE WEEK
One Performance Nightly 8:00 p.m. Saturday 6:30 - 9:00
Admission this engagement only—Adults 90c, Students 60c, Child 25c

CIVIC

Christmas Glow on Baker Street

Volunteers Do the Job

Members of the Nelson local of the International Brotherhood of Electrical Workers volunteered their services to decorate the main street Sunday.

A group of 14 electricians rolled their sleeves up at 9 a.m., and before noon, 16 light standards were decorated with Christmas trees complete with colored lights.

The city provided the trees and lights while the electricians volunteered their time to give the main street a Christmas glow.

The union has offered to remove the decorations at the end of the Christmas season, said Jack H. Whitfield, president of Local 1003.

The Christmas star which for many years has been placed at Gyro Park, was lit Friday night. City work crews erected the 60-bulb decoration and will remove it in the new year.

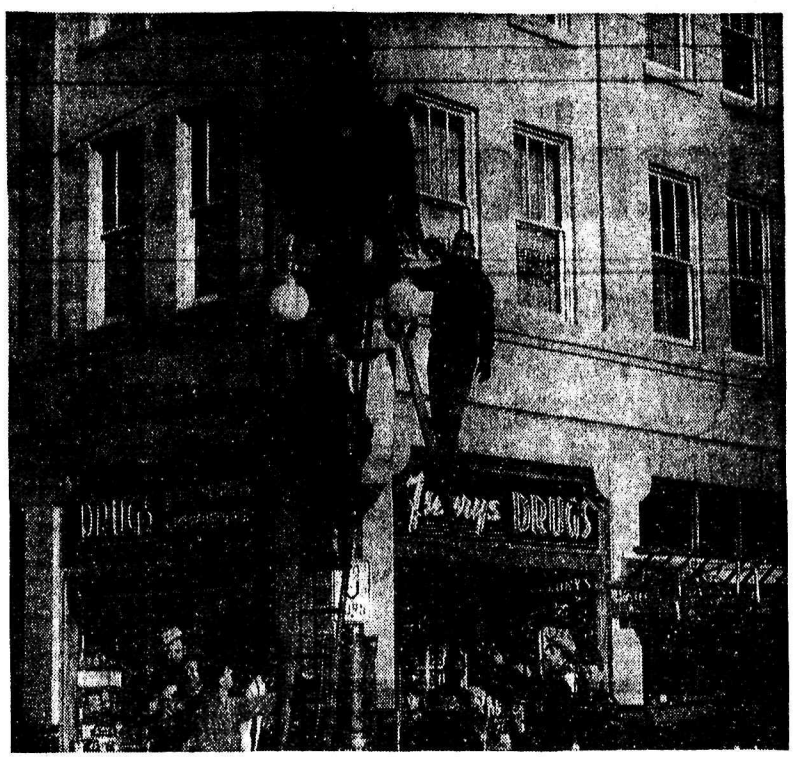

DECORATORS. Christmas decorations in downtown Nelson were put up by city workmen Sunday. Above, volunteer workmen erect Christmas evergreens on top of the city lamp posts complete with lights and decoration. It doesn't take 11 workmen to put up one trees but most of the workers in the above picture gathered to look on after completing their posts further down the street.
—*Daily News photo.*

To Build in Spring

'MOM' PLANS HOME IN NELSON AREA

Mrs. Robert "Mom" Whyte arrived in Nelson with her cross country motorcade Sunday.

En route to West Summerland with her retinue of 18 Mom stopped in Nelson just long enough to visit relatives and announce she'll be back in the spring to build a new Whytehaven on the outskirts of Nelson.

Mrs. Whyte, who was forced out of child welfare work by Ontario authorities, plans to continue "Gods' work" in British Columbia and claims she has received approval from E. Rickinson, deputy minister of welfare and James Sadler, director of welfare.

"We have no intention of creating problems here and asked the authorities to tell us if they did not approve of our work before we got started," she said.

GIVEN DONATIONS

According to Mrs. Whyte she has received official sanction for her home provided it is not operated as a children's shelter. She proposes to take in parents with their offsring.

Mrs. Whyte said she will build on the 21 acre site near Nelson, that has been donated to her, with funds raised from the sale of her Bowmanville property.

"Mom" and her three-car cavalcade left Bowmanville two weeks ago and spent only $30 on groceries and $150 for gas and oil. Overnight shelter has been provided for the 10 children and eight adults by religious groups across the country.

Donations of over $245 were given to Mrs. Whyte in Canada and the United States as she made her way west.

Mrs. Whyte and her group will leave Nelson today in their bus, truck and car bound for West Summerland where they will spend the winter in the Mountain View old folks home.

The private institute has made 10 rooms available for Mrs. Whyte on the top floor and provided playrooms for the children in the basement.

PRODUCTION OF SAWLOGS INCREASING

Nelson Forest District sawlog production in November was reported at 67,245,837 feet board measure to bring the total for the year to 483,455,845 FBM, an increase of 42,938,416 FBM over 1958.

A substantial jump over last November was seen in fir with 19,549,423 FBM as opposed to 13,368,802 in 1959.

Production of other varieties was as follows:

SAWLOGS:	1958	1959
Fir	13,368,802	19,549,423
Cedar	7,249,108	4,569,802
Spruce	18,794,474	16,534,022
Lodgepole Pine	996,118	2,583,324
Hemlock	7,035,943	4,152,353
Balsam	1,383,339	1,827,177
White Pine	2,207,325	2,079,154
Yellow Pine	271,780	1,055,340
Larch	9,838,182	14,894,858
Birch	—	—
Cottonwood	—	384
Total:	61,145,071	67,245,837
Total to end of Nov.	440,517,429	483,455,845
MINOR PRODUCTS:		
Pole and Piles (lin. ft.)	217,875	449,000
Mine Timbers (lin. ft.)	7,018	66,816
Mine Props (cords)	339	785
Hewn Ties (pieces)	413	1,000
Cordwood (cords)	337	—
Fence Posts (cords)	895	969

One large logging operation on Kootenay Lake closed one camp and re-opened in another area for the winter months. All personnel were moved with the exception of approximately 15 men who were laid off.

Another large logging firm in the area re-called approximately 20 men during the period. This particular operation thrives on snow conditions at higher levels for logging.

Approximately 15 smaller logging operations have been forced to close their camps during November. These closures affect approximately 80 men in this area.

The number of bush workers registered for employment is double that of the same time last year. Early wet snows at all levels are responsible for the heavy increase.

Large PTA Meeting Hears Nelson Dentist

A Nelson dentist addressed a well-attended meeting of the Central-South Nelson Parent-Teacher Association in the Central School Wednesday night.

Dr. N. R. Jennejohn spoke on "The Dental Health Problem". He said "Dentists are much concerned about the ever-increasing use of refined foods and sugar. PTA groups are the ideal audience to address, for parents are responsible for their children's diet and have to pay not only for expensive decay-causing foods, but also for dental work.

"More emphasis should be placed on raw foods such as celery, carrots and apples, especially for in-between meal snacks," continued the dentist. "Addition of fluorine to community water supplies is the only other practical method of reducing tooth decay in children, but the beneficial effect is carried on into adulthood." Dr. Jennejohn named many national health organizations which have endorsed fluoridation.

Dr. Jennejohn was introduced by R. Wayling, program convener.

A resolution to ask the Board of School Trustees about progress on the South Nelson School was tabled after some discussion.

Mrs F. N. Haukaas, ways and means convener, reported that the PTA will serve cocoa at Central School starting in mid-January. All parents will be asked to assist in this project.

Mrs. L. L. Laithwaite, membership convener, said the organization has a membership of 111.

Treat for best attendance of parents was won by Mrs. G. W. Barnes' South Nelson class.

Mrs. J. H. Crozier presided at the meeting, with Mrs. H. McGowan acting as secretary in the absence of Mrs. A. Morton.

NEW ARRIVALS
"FRENCH FERN"
MORNY SOAPS
Of Regent St., London
Also Toilet Water, Perfume, Bath Cubes and Talcum.
FLEURY'S PHARMACY
HAROLD MAYO, Proprietor
PHONE 25 NELSON, B.C.

CASTLE THEATRE
Castlegar, B.C.
Tonight, Tuesday, Wednesday
"Three Coins in a Fountain"
Clifton Webb, Jean Peters
Shows at 6:45 and 9:00

11 GUIDES PASS TESTS

Eleven members of the Second Nelson Girl Guides passed their St. John Ambulance first aid tests this week.

Examiner was A. H. Sinclair. The girls were instructed by W. F. Dalling, and five of their members took second place when competing as a team in annual Girl Guide competitions in Salmo recently.

The successful candidates were: Darlene Percival, Loraine Porter, Karen Druskee, Catherine Somerville, Gail Whitfield, Verna Burrills, Elizabeth Haines, Margaret Somerville, Sylvia Hayes Karen Gardiner, and Ingrid Burrills.

PO REVENUES UP

Post Office revenues for November provided evidence that Christmas is near.

Postage stamp sales jumped to $11,350.14 in November from $8,817.94 in October.

Other revenues remained little changed at $298.73. Total receipts and disbursements were $185,720. There were 3,775 money orders issued and 4,330 paid.

THEATRE MANAGER SEEKS ELECTION

C. J. Hughes, city theatre manager, announced Sunday that he will enter in the aldermanic race this year.

Although a candidate in two previous elections he was only defeated by a small margin which he said indicates there are those who are in favor of his serving on the council.

C. J. HUGHES

Mr. Hughes said he is vitally interested in the beautification of Nelson's water front and proposes, if elected, to make every effort to bring about development of the riverfront area as a tourist attraction.

Mr. Hughes said he will stand on the side of those who advocated by plebiscite that they favor the renovation of the Old Post Office as a city hall.

Born in Neepawa, Manitoba, in 1907, Mr. Hughes came to Nelson in 1938 and took over the operation of the Civic Theatre. He is a member of the Rotary Club, served on several hockey executive boards and at present is business manager of the co-operative hockey team. He is also a member of the Civic Centre Commission.

Married in 1933 Mr. Hughes is the father of two daughters, Shirley, 23 and Donna, 13.

Window Unveiled At St. Saviour's

Rev. T. L. Leadbeater, Rector of Holy Trinity church, Edmonton, told of his association with Frederick Patrick Clark, Bishop in the Nelson area at an unveiling and dedication ceremony in St. Saviour's Pro-Cathedral Sunday afternoon.

Mrs. F. P. Clark, wife of the deceased bishop unveiled a window in his honor.

Rev. Leadbeater told a capacity congregation that Bishop Clark was known as a teacher, friend and preacher to all who knew him. He was not the greatest preacher of this day, he said, but the diligent preparation Bishop Clark put into his preaching added greatly to what he was as a teacher.

"I, as an individual, as well as others who knew him, learned through his examples," Rev. Leadbeater said. "Like he once said, 'good preaching will never empty a church."

Rev. Leadbeater referred to the Apostle Timothy, and Paul as men similar to Bishop Clark. "Somehow, somewhere, God is involved in everything that happens," he said.

Rev. Leadbeater continued his recollection of the Bishop by saying, most things are unimportant although in themselves very significant. Lesser human problems such as sorrow, wants and difficulty are not important. That is the way of God.

RETIREMENT GIFTS. Mrs. Janet Coates is shown receiving travel purse and umbrella from D. M. Disney, manager of the Unemployment Insurance Commission Saturday night when she retired after 11 years with the Nelson office. Mrs. Coates will be leaving on an extended six month trip to Europe later this week. About 25 members and ex-members were present at the banquet in her honor at the Nelson Hotel.—*Daily News photo.*

OFFICERS ELECTED. Fourteen members of the Associated Canadian Travellers were elected to offices in the organization Saturday night at a banquet celebrating the 1960 executive. They are, from left to right, Back row: Richard Kulack, Kenneth Budd, George McFarlane, Barry Aikin, Reginald Martin and A. McDonald, directors; middle row, Donald Hoffman, Pat McInnes and Ernie Anderson, vice-presidents. Front row, N. Collette, Dale Ellefson, past presidents, Harry Tucker, vice president, dominion committee, Edward Smith, vice-president, and Philip Cook, secretary.

Cranbrook Man To Edmonton

CRANBROOK — Branch manager of OK Freight Lines here, Filip Oberg has been transferred in the same capacity to Edmonton, and has been succeeded here by Walter MacCrimmon of Trail.

Mr. Oberg grew up in this area and began work as a driver with Dench of Canada Ltd., 13 years ago in its Cranbrook district. He succeeded Ira McNauthan as district manager five years ago and continued in this position when the district operation affiliation was transferred from the Alberta company to OK Valley Freight Lines.

During his management the new OK Valley Freight Lines depot at the west end of Van Horne Street was constructed and occupied about a year ago. Mr. Oberg has also been an active participant in community affairs as director of the Chamber of Commerce and also the Boy Scout Association and member of the Cranbrook Golf and Country Club. His wife and family will join him in Edmonton early in January.

Your EXPERIENCED Travel Agent

JIM VIPOND Says:

Plan now to visit Hawaii on the special "Kootenay - Land Hawaiian Holiday", specially planned by our Agency for our Kootenay friends and sponsored by Radio CJAT, Trail. The all-inclusive price of $356.10 includes the entire transportation costs from Trail to Honolulu and return via Spokane and Seattle; Hotel on Waikiki Beach; Tours and many special attractions. Leaving Trail January 24th and returning on Feb. 7th, two weeks of summer in the middle of winter. Visit Hawaii, the 50th State, with this special Tour party and be in Honolulu for the colorful Chinese New Year's Celebrations.

Call, Phone or Write
GLOBE AGENCIES
LIMITED
1560 Bay Avenue Phone 2345
TRAVEL HEADQUARTERS FOR THE KOOTENAYS

Modern
Prescription Service
Prompt, Courteous Service While You Wait or By Delivery
(Service Is Our Watchword)
NELSON PHARMACY
"Your Fortress of Health"
433 Josephine St., Phone 1203

ELECTRIC MOTOR REWINDING
Service and Repairs
We Rewind All Size Motors and Armatures
See Us About All Types of INDUSTRIAL CONTROLS
Coleman Electric LTD.
Phone 2055 Nelson, B.C.

REMEMBER . . .
Hi-Fi Long Play Records
Only $1.98
At
McKay & Stretton Ltd.
PHONE 1555

For SERVICE
CALL . . :
Kootenay Plumbing and Heating Co. Ltd.
351 BAKER ST
NELSON, B. C.
PHONE 666
A COMPLETE PLUMBING AND HEATING SERVICE

In the Matter of
The Marriage Act
Amendment Act 1959
and in the Matter of
The Public Inquiries Act

Take Notice that the undersigned will hold a hearing on Wednesday, 9th of December, 1959, at the hour of 10:00 o'clock in the forenoon at the U.S.C.C. Community Hall at Brilliant to receive and inquire into applications for recognition of marriages contracted in conformity with the rites and ceremonies of the Doukhobor faith or creed.

William Evans,
Marriage Commissioner.

VISITS SANTA. The jolly old man who personifies the spirit of Christmas has been in several Nelson stores lately and here the cameraman snapped a picture of him holding court at the Bay. Three-year-old Roxanne Mark, daughter of Mr. and Mrs. Ross Mark, was one of the many bright-eyed youngsters, who paid him a visit to "suggest" what might be nice to leave at her place come Christmas Day. She looks a bit pensive as Santa offers her candy.—*Daily News photo.*

"Sorry for the Inconvenience" Says United States Air Force

ROSSLAND — Citizens of the Golden City were told Thursday night that the U. S. Air Force regretted any inconvenience caused by jets breaking the sound barrier and creating a sonic boom but that the inconvenience was necessary in the air defence of both the U. S. and Canada.

Capt. Byron Liggett, information officer of the 47th Hundred Air Defence Wing at Geiger Field Spokane, was speaking at a public meeting sponsored by the chamber of commerce and called after the federal government had been asked to investigate the matter.

The government, in turn, had asked the Pentagon to look into the situation.

Capt. Liggett said the planes from Geiger protected a vast area around Spokane extending up to the border. In many cases, he explained, the planes bank over the Canadian border before heading back south.

He added:

"The Air Defence Command keeps us on our toes and regularly tests our ability to deal with aerial threats by playing the enemy and attempting to penetrate our assigned area during periodic defence exercises. As would occur in an actual attack by enemy bombers carrying nuclear bombs, we never know when they're coming nor from what direction. We only know we have to intercept them and stop them.

"We would much prefer that these interceptions, which sometimes result in sonic booms would not occur over populated areas. However, in the vitally serious business of national defence, this is—and must remain—a matter of secondary consideration. Our first obligation to the citizens is to find and stop the invaders in the shortest interval of time possible.

"If and when a real nuclear attack comes, we may have a minimum of 30 minutes advance warning. During each one of these minutes, an enemy bomber can travel more than 10 miles closer to its target. It is obvious to all that the enormously complex mission of detecting, identifying, intercepting and destroying such threats to our homes and lives must be accomplished in an extremely short time period.

"This is why we need the fast boom-creating fighters, and why we must indulge in regular, realistic practice to keep our people at the highest possible peak of their combat efficiency.

"Sonic booms always cover a wide general area on the ground, and are as disturbing to military families as to civilians. Canadians and Americans would much prefer to practice our defence and do our training during the normal 8 to 5, 40-hour week. However, we are certain a potential attacker wouldn't be so considerate, so air defence is and must be a 24-hour-a-day continuous business. If we awaken you at night, remember we are awake too."

World Briefs

SEEK CULTURAL PACT

OTTAWA (CP)—Russia is trying to persuade the Canadian government to sign a formal agreement for cultural exchanges, officials said Friday. Canadian artists have visited Russia on an individual basis but the government apparently hesitates to sign a formal agreement whereby it would presumably have to pay the cost of such visits.

SLAYS FAMILY

ENGLEWOOD, Colo. (AP)—A mother despondent over a recent illness shot and killed her two young daughters in their beds Friday, police said, then fatally shot her 12-year-old son and herself. The husband and father, George Hoppf, discovered the tragedy when he returned home from work.

Have a GOOD RUM for your money

This advertisement is not published or displayed by the Liquor Control Board or by the Government of British Columbia

News of Death Mars Farewell to Brown Family

PROCTER — A combined whist drive and farewell tribute to Mr. and Mrs. John C. Brown held at the Balfour Beach Inn under the sponsorship of the Women's Institute was marred by the news of the passing of Jack White, well-known former resident of this district. Mr. White was the policeman at Procter in charge of the jail at the time of the rail construction to Sirdar.

He had policed at many points in the district and retired to Balfour a number of years ago. Last Spring he and his wife moved to Sydney, Vancouver Island. Mr. White had taken an active part in community affairs here and was long associated with the Farmers' Institute. Word of the death was received by Capt. T. Craigdaillie too late to postpone the party.

Mr. and Mrs. Brown, who have traded their rustic home overlooking Balfour and the Lake for a city home in Nelson, were presented with gifts, Handkerchiefs and a suitcase for Mr. Brown, and a handbag for his wife. They lived in Balfour for about 12 years and Mr. Brown's gardens were quite famous for their size and produce. They were meticulously cared for by Mr. Brown, well up in his seventies. The Browns were thrilled by a visit this summer of one of their sons who is a missionary in Africa.

First prizes were won by Mrs. A. Krane and W. Barrett with consolations going to Mrs. J. H. Brown, daughter-in-law of the honored guests, and to R. Pinfall who has earned a name for himself as a maker of fudge. A box of this confection was raffled to help swell the fund for the new hall which is installing heating this month. Winner was Mrs. P. Petersen.

Hungary Goes Red Once Again

BERLIN (AP)—Janos Kadar, 47, was re - elected Hungary's Communist party chief Saturday at the concluding session of the party's six-day meeting in Budapest, the East German news agency ADN reported.

It said Soviet Premier Khrushchev attended the final session of the congress, the first held since the Hungarian uprising in October, 1956.

UN to Debate Hungary Today

UNITED NATIONS, N.Y. (AP) The UN announced Saturday the General Assembly will meet at 3 p. m. EST Monday to debate question of Hungary.

Sir Leslie Munro of New Zealand, UN special representative on the question, will present a report in which he speaks of "the imminent possibility of further executions" of anti-Communists.

The debate is expected to run through Tuesday.

Protest Lodged On CPR Service

FERNIE — In a brief to the Board of Transport Commissioners, the Association of Kootenay Municipalities of which Mayor James White of Fernie is president, has submitted a vigorous protest regarding the application of the Canadian Pacific Railway to discontinue passenger service on the Kettle Valley line.

The brief points out that if the CPR's application is granted it would mean that no rail service would be available from Lethbridge to Vancouver, a distance of almost 1000 rail miles. "This is the most densely populated part of the interior of B.C. and the volume of freight hauled over the Kettle Valley line compensates for any loss the company may have on passenger service," continues the brief. "In this area are the extensive operations of the Kimberley mines, the metalliferous smelting operations of the Consolidated Mining and Smelting Co. at Trail, together with extensive coal mining throughout the Crow's Nest Pass."

NO ATTEMPTS MADE

It further states that "it is assumed that the railway company's basis for this application is the loss of passenger revenue and this may be true. On the other hand, the company has in no way attempted to increase or even maintain, its revenue from this service. Other points, in almost every part of the country, are offered special and reduced rail fares, but this has not been done in this section of their operations for several years, thus allowing competitive transportation to eat into their revenues.

"When standard trains were used, the public had sleeping and dining facilities at its disposal, but since their replacement by the Budd car service there is little inducement to travel by rail because of the lack of accommodation for eating and sleeping over a period of 26 hours.

"When the Budd car service was instituted," the brief continues, "the vice-president of the company for the B.C. area visited the interior to explain the reasons for the change. He gave assurances at that time that the public would not be inconvenienced in any way, but subsequent events proved that the company gave no thought to the general public. Almost two years ago, allegedly blaming the Doukhobor situation, the Budd car service from Lethbridge to Vancouver was disrupted. It is not now possible to make the through trip to or from Vancouver, but passengers are required to stay overnight at Nelson on their way to the coast; on the return trip, a stopover must be made at Penticton.

KVR SUBSIDIZED

"When the Budd car service was started it was supposed to be for the purpose of reducing the time for the trip, but instead of that it now takes three days to cover the distance."

The brief further reminded the board that the Kettle Valley line has been well subsidized by the government in the form of cash, land grants and mineral rights towards its construction and claimed it had been a remunerative acquisition to the railway company over the past 50 years.

In conclusion, the AKM requested that the CPR be ordered to re-establish through service between Lethbridge and Vancouver.

DIES AT COAST — Former Kootenay resident Reginald John (Bob) Roberts, who died in Nanaimo recently. From 1951 until the spring of this year Mr. Roberts worked in the newspaper field in Nelson, Kimberley, Fernie and Cranbrook.

Reasons Given for No Extra Hunting

RIONDEL — Request of the West Kootenay Rod and Gun Club Association for extension of the deer season in this district was rejected by game branch biologist Glen Smith in a reply to Frank Shannon.

Mr. Smith stated he felt the extension inadvisable on two grounds:

1. Game management area 10 has already had a greatly liberalized season, being opened earlier and closed later than normal, with a full any-sex season being allowed.

2. Hunter sample forms may be in the mail at any time. An extended season might confuse and delay return of the reports.

The game biologist is particularly anxious that hunters who receive these reports fill them out and return them at once.

Mr. Smith also pointed out that a large part of the planning for next season's duration and bag limit is derived from the statistical data taken from these forms. He urged that a hunter who purchased a license and did not hunt, or did not kill any game, should also report as this information is just as important if not more so than that received from successful hunters.

Report forms cannot be identified with individual hunters and are treated as confidential information.

Austrian Gov't Sets Up Fund For Canadians

OTTAWA (CP)—Canadian residents who suffered from Nazi persecution in Austria before and during the Second World War may be eligible for payments from a $6,000,000 fund being set up by the Austrian government.

The external affairs department, in the official Canada Gazette, said the fund will be established to settle claims of persons persecuted on political, racial or religious founds between March 13, 1938, and May 8, 1945, by Nazi confiscation of bank accounts, securities, mortgages or money, or by being forced to pay certain discriminatory taxes.

Austria planned to enact legislation to allow payment of claims for losses to those who did not file a claim within the time limit set previously.

Claims may be filed at the Austrian Embassy here or at consulates in Montreal, Calgary and Vancouver.

Post Office Revenues Drop at Cranbrook

CRANBROOK, B.C. — Post Master R. E. Fennessy reports for Cranbrook post office last month that gross receipts were $75,968.90, down from the total of $84,203.98 for the same month last year but up nearly $2,000 compared to the previous month.

Postage stamp and meter revenue was $5,554.05 during November, 10 per cent higher than for the month last year. The post office paid 1,225 money orders and issued 3,360, compared with 849 paid and 3,583 issued during the month last year.

Sale of unemployment insurance stamps to employers of the Cranbrook district came to $8,312.00, compared with $5,428.56 for November last year. Though the high figure does represent some increase in the volume of employment in Cranbrook district, a large part of the increase is due to the changes which went into effect last month in scale of premiums which increased about one-third and will return increased benefits at a later date.

Staff increase from normal 14 persons for the Christmas rush has started and a total of 30 persons will be on the job at the peak of operations this month. Work in the post office of dispatching, accepting and sorting for the 19 separate mail trucks daily will be on a 24-hour basis, though box lobby and wicket operations will continue on normal operating hours.

Instructions have been issued to the public for most efficient disposal of their mail at the post office, including orderly bundling of third class mail on two cent stamps as Christmas cards for deposit in special drop boxes in the post office for this purpose.

News of the Day

RATES: 30c line, 40c line black face type; larger type rates on request. Minimum two lines. 5% discount for prompt payment.

Gifts for men: wallets, lighters, ashtrays, jewelry. **HOBBY SHOP.**

Eagles meet tonight at 8 p.m.

ELECTROLUX SALES, SERVICE
512 Richards St. Ph. 1108, Nelson.

Electric Razors — ½ Price.
JACK BOYCE — PHONE 2172

Sacred Heart Parish whist is cancelled.

Notice Rotarians: Meeting 6:00 p.m., Hume Hotel.

Pick up your Boy Scout Christmas trtes at Burns Lumber Co. yards.

Open today and every Monday until noon.
EBERLE'S ON BAKER ST.

Come to the Christmas Bingo, Dec. 10, in the South Slocan W. I. Hall. Time — 7:30.

CANADIAN LEGION
Curlers. Get your names in for West Kootenay Zone 'Spiel before Dec. 31, 1959.

J. M. Glaze Coat Ceiling Panels, 12"x12", 16"z16", 16"z32".
T. H. WATERS & CO. LTD.
Phone 156 101 Hall St. Nelson

Trail Business College new term begins February 1, 1960.

Deluxe Acrilan blankets 72x90 in pastel shades. Completely washable.
STERLING HOME FURNITURE

Nelson Kinsmen Annual Christmas Party. Smorgasbord and Dance. Sat. Dec. 12, 1959. Lord Nelson Dining Room. Music by the Don Hunter Quartet. Tickets can be purchased from any Kinsmen.

CARD OF THANKS

My sincere thanks to Dr. Smythe, the nurses and staff of K.L.G.H., Fire Chief Owens, his men, the clerks at Woolworths, for their care, kindness and thoughtfulness, and the Coventrys, Mrs. Fitchett, and Mrs. McDonald for beautiful flowers, and friends and neighbors for kind messages. Mrs. F. Andrews.

POSTAL RECOVERY

JERSEY, Channel Islands (CP) More than 1,000 letters, some dated February, 1957, were delivered this month with an apology from the postmaster. They were found by post office investigators after complaints of undelivered mail.

READ THE CLASSIFIED DAILY

Rossland-Sheep Lake Cutoff Start Promised

ROSSLAND — Mayor Harold Elmes stated last week that he has received assurance tenders will be called for the Rossland - Sheep Lake cutoff this month. He had also been told work would start from the Rossland end this month.

The mayor said he had taken this matter up in a brief he presented to the provincial government last fall, when he pointed out several requirements needed for the betterment of this city. The brief asked for an early start on the Rossland-Sheep Lake cutoff to connect with the Paulson-Blueberry route and the desirability of having the work start from this end. Secondly, he asked that steps be taken to alleviate the bottleneck approach where No. 3 Highway enters Columbia Avenue at St. Paul Street.

EXCELLENT NEWS

After considerable correspondence on the matter, the mayor said he was pleased to receive a letter from Mr. Donald Brothers, MLA, for Rossland-Trail in which he stated, "The Department of Highways has acceded to have the Sheep Lake cut-off commence from the Rossland end."

"This is excellent news," the mayor commented, "and something we have been looking for, as it will not only relieve some of our unemployment, but it will give us better access to and from our city. I have every reason to believe the government will call tenders for the project this month." Continuing, he said, "The bottleneck approach at the east end of this city is also receiving attention and I anticipate this will be taken care of next spring." berrysaidiit,"

Spokane Interests Acquire Akokli Mine

BOSWELL — News has arrived that the Akokli Mine at Gimols Landing has changed hands. Spokane interests are reported to have acquired it.

The road is being opened up and if weather allows, immediate development will be carried on.

Mrs. H. Twells Dies at Kimberley

KIMBERLEY—Resident of Kimberley since the early 1920s, Mrs. Harry Twells died suddenly at her Chapman Camp home recently.

She was born 65 years ago at Rosendale, Man., and came west to the Slocan district as a girl. She married Harold Andrews there and in 1923 they moved to Chapman Camp where both were widely associated for many years with assisting in sports for young people. He died there in 1957 and her marriage to Mr. Twells took place in Cranbrook earlier this year. Mrs. Twells was a past matron of Harmony Chapter, Order of Eastern Star, and charter member and post noble grand of Victory Rebekah Lodge No. 61.

She is survived by her husband at their Chapman Camp home, two sons, Arthur in Montreal and Stewart in Timmins; one daughter, Mrs. Ruby McGill of Vancouver; seven grandchildren, and a sister, Mrs. Janie Boggard of Lethbridge. Rev. F. A. McPhee conducted the funeral Tuesday which was attended by Harmony Chapter in a group.

Extra cash for shopping!

Shop now, pay later—with cash from HFC. Convenience is yours—speed and courtesy, too—when you make an instalment cash loan at Household. Drop in or phone for a loan up to $2,500.

Life Insurance available on all Loans

HOUSEHOLD FINANCE

J. J. Nikiforuk, Manager
608 Baker Street Telephone 1890
NELSON

WANT CASH FOR CHRISTMAS?

Convert Those Usable Items You Have Into Cash . . .

SELL THEM!

There is someone who can use that carpet sweeper, rug, chair, electric train or bike that's sitting in your attic, basement or garage.

Look around . . . there's cash in those storage spaces. All You Need Do Is Offer the Goods For Sale in the

CLASSIFIED ADS in the Daily News

For Sale Ads Get Results

They Change Goods Into

CASH

PHONE 1844 FOR AD-TAKER

Nelson Daily News
CLASSIFIED ADVERTISING DEPT.

Nelson Daily News

Established April 22, 1902 Nelson, B. C.

Published by the NEWS PUBLISHING COMPANY LIMITED, 266 Baker Street, Nelson, British Columbia, mornings except Sundays and holidays in the centre of the Kootenays with the largest daily circulation in the Interior of B.C.

Authorized as Second Class Mail, Post Office Department, Ottawa.

C. W. RAMSDEN, Publisher.
A. W. GIBBON, Editor.

MEMBER OF THE CANADIAN PRESS
MEMBER OF THE CANADIAN DAILY NEWSPAPER PUBLISHERS' ASSOCIATION
MEMBER OF THE AUDIT BUREAU OF CIRCULATIONS

The Canadian Press is exclusively entitled to the use for republication of all news dispatches credited to it or to The Associated Press or Reuters in this paper. and also the local news published therein.

Monday, December 7, 1959

Why Not Study School Uniform Plan?

With the growing concern over the deficiencies of our educational system anything, however apparently remote from education itself, which may make for a better learning situation demands our sympathetic consideration.

It is surprising, therefore, to find a member of a PTA panel dismissing the suggestion that students should wear school uniforms as a form of regimentation without giving the matter the study it deserves.

Whether this so-called regimentation is more deadly than our cult of conformity has not been proved. There is a strong probability that our boys and girls are not free agents in the matter of dress; that girls, far from getting much pleasure out of pretty dresses for their own sake, are choosing their clothes with an eye to what other girls wear. Boys, too, would regard it as unthinkable that they should wear any clothes but those approved by the gang. It would seem therefore, that young people are just as effectively regimented by their own codes as they would be if the school prescribed what they should wear.

European schools do not regard their school uniforms as regimentation but rather as a means of increasing the schools' esprit de corps. A great deal is heard of the "old school tie" in England and there is no fundamental difference between the great public schools like Eton and Harrow and the newest secondary modern school. All pupils in every part of the country wear their uniforms as a badge of honor. Pride in their schools in England is strong and goes much farther than the mere affection so often given to our high schools. They honor learning much more than we do and the roll of scholastic achievements of pupils is to be found in every school.

Apart from its effect on raising the morale of pupils, the school uniform system has certain practical advantages. American magazines of late have carried articles by American mothers who have had to send their children to school in England and far from condemning school uniforms they were wholeheartedly in favor of them. They said their girls were happier at school, it was less expensive for the parents and that the boys quite happily adopted even the short pants that English boys wear. Which perhaps is a testimony to the adaptability of the American child.

To most parents school uniforms are a matter of great interest, but so far no real attempt has been made to determine their value in this country. Since there has been no definite and thorough study of the matter, the high school PTA would probably find one both interesting and informative.

Interpreting the News

By DAVE OANCIA
Canadian Press Staff Writer

The Monckton commission of inquiry into Central Africa's political future suffered a serious blow when Britain's Labor party turned thumbs down on the Conservative government's approach to the colonial problem.

Labor decided Thursday night no socialist will sit on the advisory commission headed by Viscount Monckton, a former Conservative minister, which is designed to pave the way for next fall's constitutional conference on the Central African federation of Rhodesia and Nyasaland.

Many observers feel that Labor party action—which was not wholly unexpected—will almost certainly result in a boycott of the commission by politically minded Africans and that any useful purpose it may once have had now is gone.

The government is faced with the difficult decision on how the membership of the 26-member commission is to be completed. Six members were to have been privy councillors—three from the government side and three from the opposition.

Among the 19 non-parliamentary members are an Australian and a Canadian, Professor D. G. Creighton of Toronto. Liberal newspapers described both of these appointments as "unexciting." The Observer say the Commonwealth representatives "are noticeable primarily for their lack of knowledge about Africa."

Professor Creighton is an acknowledged authority on the history of Confederation and the development of a federal system of government, such as that of Canada.

Labor's rejection came when Prime Minister Macmillan refused to make any substantial concessions to meet socialist demands on three main points.

In a letter to the prime minister, Labor Leader Hugh Gaitskell listed these points as:

1. That parliamentary members should not be restricted to privy councillors.

2. That the government should try to obtain the confidence of African opinion by the release or trial of detainees in Nyasaland, particularly Dr. Hastings Banda, leader of the Nyasaland African Nationalist Congress party.

3. That the government would give a clear and unequivocal assurance that the commission would not be precluded from considering other forms of association as an alternative to federation of the two Rhodesias and Nyasaland.

Macmillan expressed disappointment about the Labor leader's stand

Wind and Nonsense

Said Mr. Howard Green, secretary of state for external affairs, to the Canadian Exporters' Association:

"Unless we can continue to develop our sales in world markets, our relatively high standard of living must inevitably fall . . . This can only be achieved by providing our customers *with goods they want at prices they are willing to pay.*"

Canada's sales of goods to the United Kingdom over the past seven months dropped by 6 per cent, her sales of goods to other European countries by 26 per cent.

Our after-dinner orators used to speak of our "inexhaustible resources." In the existing state of the world's economy, with other nations beginning to match or surpass our resources, such talk has become wind and nonsense; meaningless.

Meaningless so long as we can't develop, process and sell such resources at prices that the world is willing to pay. *Failing that, our resources* will remain in the ground or in our warehouses while other countries—Britain, Germany, Italy, Japan, the U.S.—produce lower priced goods for which the world will pay. And for which, incidentally, Canadians will *want to pay.*

There is no foreordained Canadian prosperity. It will be made—or betrayed—by Canadians themselves.

—*Ottawa Journal.*

It's Been Said

The secret of a good memory is attention, and attention to a subject depends upon our interest in it. We rarely forget that which has made a deep impression on our minds.
—Tryon Edwards.

Letters to The Editor

Letters may be published over a nom de plume, but the actual name of the writer must be given to the Editor as evidence of good faith. Anonymous letters go into the waste-paper basket.

Their Blood on Our Heads

To the Editor:

Sir—Let us hope that the nations of the Free World will not allow their leaders to again betray Hungary or any of the other enslaved countries of Eastern Europe.

It was our fault that they were captured by Russia after World War II and it is our duty to see that they are freed from communist domination either by treacherous members of their own countries or the Soviets.

There seems to be no sense of urgency in the UN discussions involving the lives of innocent people that "this year — next year — sometime — never" attitude has gone on too long; by the time the various committees have decided whether or not to prevent wholesale murder and suppression, those who were to have been saved will already be dead. Boys and girls destined for execution at the age of 18 will not remain under 18 while the United Nations spends weeks and months discussing their cases.

If our leaders do not show more of the "St. George and the Dragon" spirit — the people they lead (and not only the university students) will have to show that they insist on prompt action.

How can we smugly enjoy Christian festivities with the blood of these people on our heads? It is not a question of expediency, but of right and justice.

We fought two wars to protect these smaller countries from power-hungry tyrants and now we are think more of our own safety than of keeping our word. We quote, "If ye break faith with us who die, we shall not sleep, though poppies grow in Flanders' Fields".

Well, what else are we doing — when we leave those who trusted us — to their fate? What about the fundamental "Freedoms" laid down in the United Nations Charter? Have we forgotten them?

M. C. TAWSE,
R.R. 1, Nelson.

Language in Itself

Mr. Vincent Massey, who touches nothing that he does not adorn, was illuminating on a variety of topics in *a filmed interview at his home near* Port Hope, Ont.

Nothing, perhaps, was more salutary than what he had to say of the ceremonial of Parliament. Describing ceremonial as "a language in itself," he expressed his feeling that "the *central act in our constitutional life* should be . . . dressed up, made dignified, and given color and interest."

This is something that needs saying. An unfortunately large number of people dismiss the ceremonial element both of the Crown and of Parliament *as valueless extravagance* which should be discarded.

The falsity of this was noticed as early as the time of the first Elizabeth. "In pomp and ceremonies," wrote a wise Elizabethan, "a secret of government doth much consist."

The fact is that the details of administration are complicated and uninspiring to the last degree. A dictatorship will get the work done by irresistible force. If, however, you choose the way of constitutional government, it is no luxury, but a cardinal necessity, to bring the entire mass of cumbersome detail to a dramatic focus, where the meaning of it can be seen plainly by every citizen.

The ceremonial upon which Mr. Massey so properly insists is essential *not merely for its picturesqueness or* its antiquity, but because it helps to turn the wheels of government.

—*Montreal Gazette.*

Free Spenders

Easy come, easy go has brought more than one big name of show and entertainment business to bankruptcy. Most of the individuals get caught in the tax debt net.

When money is coming in by the tens of thousands, there are always *new ways found to spend it.* So-called friends and hangers-on get their fingers on huge chunks of the cash. Every project has a collector ready to solicit. And, as the money has come in so plentifully, the person thinks it will keep on that way.

Also, *taxes can be complicated.* Much is paid and the assumption is that all the income taxation has been met. Then, government sleuths get on the warpath and the tax bill shoots skyward.

By the time the taxation is assessed there is little or no money left to meet it. And Uncle Sam is a ruthless collector. He goes after the money, and no excuses are accepted.

—*Windsor Star.*

The Week's News in Retrospect

By DAVID ROWNTREE
Canadian Press Staff Writer

Quick look at the week: Hundreds died when a river dam burst on the French Riviera. President Eisenhower began an 11-nation tour. Canada's General Burns was appointed government adviser on disarmament.

AFTER THE STORM

The rain poured down on the Cote d'Azur for five days. The combination of weather and high seas left the Riviera battered and bedraggled.

By Wednesday, the storms had ended. The sun shone briefly and in the town of Frejus many of the 13,500 people went to bed congratulating themselves that the worst was over.

Then a dam holding back the waters of the Reyran river, swollen by the rains, broke.

"It sounded as if several trains were rushing at us," one terrified survivor said.

Homes collapsed like houses of cards. Cars and trucks were swept along by the flood and buried in a river of red mud that followed. Two coaches of a railway train dropped into the water when a bridge crumpled.

It is not certain how many perished. Two hundred bodies had been recovered 36 hours after the catastrophe. Nearly as many persons were missing.

NEW JOB FOR BURNS

Having spent four years supervising the uneasy truce between Israel and her Arab neighbors, Lt.-Gen. E. L. M. Burns of Canada now has a chance to play a peace-making role on a larger scale.

Prime Minister Diefenbaker announced Friday that Burns has been appointed the government's adviser on disarmament. The general has resigned as commander of the United the Middle East.

JOURNEY FOR PEACE

It has often been said that before he retires from office, President Eisenhower hopes to make some lasting contribution to world peace.

In search of that objective, the president left Washington Thursday night for a rapid trip to three continents on a "mission of peace and goodwill."

He spent the weekend in Rome.

SEAWAY CLOSED

The first St. Lawrence Seaway season ended at dusk Thursday. In all, 13 vessels completed the 112-mile seaway trip on the last day of the season. Two deep-sea ships will have to winter at inland ports. One sprung a leak, the other ran aground.

MANITOBA'S SCHOOL REVIEW

A Manitoba royal commission on education advocated more emphasis on academic subjects in the province's schools and a rigid restriction of "frill" courses.

The commission also recommended public aid for church and private schools, improved religious training in the public schools and better facilities for gifted and retarded pupils.

THE OLD MAN SPEAKS

For the first time since he resigned as prime minister in April, 1955, Sir Winston Churchill broke his self-imposed silence in the House of Commons Monday.

Hugh Gaitskell, Labor Opposition leader, and R. A. Butler, leader of the House, extended greetings to Churchill on his 85th birthday and gave him the parliamentarians' good wishes.

"May I say that I most gratefully and eagerly accept both forms of compliments," The Old Man said.

REPORT ON PRICES

Sales promotion schemes that take the place of price cuts "are detrimental to the consumer," the royal commission on price spreads reported in Ottawa Monday.

The commission suggested that persuasion and publicity, not legislation, should be the method of encouraging price reductions over contests and giveaways.

STAND FAST IN HUNGARY

There were rumors when Premier Khrushchev set out for Budapest and the first meeting of the Hungarian Communist party since the unsuccessful revolt of 1956 that the Russian troops who put down the uprising might be withdrawn.

Janos Kadar, the party chief, showed that these were idle hopes. The Soviet soldiers—"the mightiest force for human progress and world peace"—are still needed, he said Monday.

BIRTH CONTROL DEBATE

Dr. Brock Chisholm of Sooke, B.C., the former director-general of the World Health Organization with a liking for controversial debate, was in conflict with Roman Catholic authorities last week.

He said in an interview that unless birth control is accepted *as one means of limiting population* growth, future generations in needy countries may become so powerful in numbers that they won't sit idle fighting the pangs of hunger while more privileged nations discard surplus food.

The issue has become a political one in the United States. President Eisenhower said Wednesday that the government won't send birth control information to other countries *while he's in office.*

ATOMIC DEPTH CHARGES

Canadian navy and air force units whose job is to provide a defence against submarines will be supplied with U.S. atomic depth charges, Defence Minister Pearkes said Thursday.

Minister Pearkes said Thursday.

COOK ON TRIAL

The murder trial of 23-year-old Robert Raymond Cook, a *mechanic charged with* the June 28 slaying of his father, began in Red Deer, Alta., Monday.

The bodies of the youth's step-mother and the five Cook children were found with that of his father in a grease pit behind their Stettler, Alta., home. The shot, bludgeoned victims were barely identifiable.

Ralph Cudmore testified that he identified his cousin, Raymond Cook, 53, by an old finger injury.

The accused youth has been calm throughout the proceedings, a statement made by him to RCMP was admitted as evidence Wednesday.

"I just didn't do it, that's all" Cook was quoted as saying. "That's all I got in the world. What would you think I want to hurt them for?"

"The only statement I can make is that I had nothing to do with it at all."

NEED MONEY

"Farming may be a way of life," the Saskatchewan Farmers' Union was told Tuesday, "but it is not much good without folding money."

H. J. L. Phelps, SFU president during its first five years, urged the annual meeting in Saskatoon to fight for fair farm prices—"never in the history of Saskatchewan was there such a need as there is today for a fighting farm union."

Mr. Phelps said it is easy to juggle figures to show improvement in the farmers' financial position, "but the fact remains that agriculture from coast to coast is in the midst of an economic depression."

PEACE PLANS

The Peace River Power Development Company, in which Wenner - Gren B. C. Development Company holds controlling interest, announced Wednesday plans for construction of a hydro-power dam on the Peace River in northeastern British Columbia.

A document outlining the plans must be in the hands of the provincial government by Dec. 31 to meet requirements of the agreements signed two years ago when the Peace River development undertook a detailed power study on the Peace River.

Company directors said it would construct a $375,000,000 first-stage dam 600 feet high and 7,000 feet long to generate 4,000,000 horsepower, the largest in the world. It would form a 260-mile-long lake. Eventually *a series of small downstream* dams would double output to more than 8,000,000 horsepower.

Alaska Approaches First Birthday as 49th State

By WILLIAM TOBIN

JUNEAU, Alaska (CP) — None *of the gold dust glitter has rubbed* off since Alaska shed its territorial togs and became an integral part of the United States.

True, for three weeks in November the new state government blocked Alaska saloons and roadhouses from selling whisky and beer on a 24-hour seven-day-a-week basis.

But new regulations that would have enforced closings of at least five hours a day were taken to court by bar owners, and a judge ruled that the state alcoholic beverage control board was without authority to set uniform operating hours.

One argument advanced by opponents of the regulations was that such restrictions might damage the tourist trade — an increasingly important factor in Alaska's economy.

Alaskans everywhere — from government officials here to native ivory carvers on the Bering Sea coast 1,180 miles to the west —welcome tourists, not alone for tourist dollars.

Alaska is approaching its first birthday as the 49th state. And even as a state, it remains a place where bush pilots fly mercy missions over remote and frozen north country.

OPEN LAND

Alaska is still the land of the open heart and open pocketbook —where neighbors reach for their poke for such causes as helping finance the recovery of a boy blinded by an attacking bear.

This is a state where, 10 months after its birth, controversy still rages over where the seat of government should be located.

Should it remain at Juneau, the territorial capital for half a century? Or should it be moved somewhere near Anchorage, 600 miles to the west in south-central Alaska?

With no roads connecting Juneau to the rest of Alaska, few of the state's 200,000 residents can watch their government in action. But air transport makes the present capital easily accessible.

The *payroll is the financial* backbone of Juneau and its 10,000 residents, the seat of Alaska government since 1906.

The dispute about a capital, says Alaska's governor and its congressional delegation, should not be added to the existing problems facing the state. More important matters are at hand.

EAGER TO INVEST

New venture capital has been flowing into the state since Alaska joined the union last Jan. 3.

National food and variety stores have extended their chain operations into Alaska, a major oil company has established its first marketing outlets in the state, and new hotels are under construction at Anchorage and well past the planning stage at Juneau.

Japanese industry is intensifying its interest in Alaska coal and other mineral resources.

The conversion of government operations from a territorial basis also has been progressing—but not without complications.

"We have found in the first 10 months of statehood that there are many, many problems," says Governor William Egan, a Democrat and a former storekeeper. "Many frankly weren't anticipated—little ones as well as matters of great importance."

Tax income during the last fiscal year amounted to only $24,500,000 — less than $1,000,000 more than in its last full year as a territory.

This summer, Alaska's canned salmon production — once the main prop in the economy—was at its lowest level since 1900. The catch was 40 per cent under that of 1958, and not much improvement is expected in 1960.

Your Individual Horoscope

By Frances Drake

Look in the section in which your birthday comes, and find what your outlook is, according to the stars.

For Tuesday, December 8, 1959

MARCH 21 to APRIL 20 (Aries) — Make the right start and you won't have to retrace steps, regret lost time and energy, Or lose opportunities. Maintain a steady pace. A better day than you may think.

APRIL 21 to MAY 21 (Taurus)—*Give a good account of yourself* now, and don't forget those "little things" which may seem unimportant, but which should be considered in respect to the whole.

MAY 22 to JUNE 21 (Gemini)—Where you may err now (and wish you hadn't) are in the departments of thoroughness and tolerance of those who disagree with you. Be alert!

JUNE 22 to JULY 23 (Cancer)—A better day than you may give it credit for being, but You must cooperate. Show due respect for authority, regard for others' feelings. Keep smiling.

JULY 24 to AUGUST 23 (Leo)—There's no better time than now to get at those bothersome tasks that can upset your disposition and schedule If you permit. You can make this day work for you. Get in there and pitch.

AUGUST 24 to SEPTEMBER 23 (Virgo) — Note Gemini and Sagittarius. Your outlook is similar now. Where you put your best foot forward it will bring lasting good results; where you don't you will be sorry later.

SEPTEMBER 24 to OCTOBER 23 (Libra) — *Don't become involved* in the affairs of others. Stick to Your job and put forth your best efforts. Be consistent to achieve best results.

OCTOBER 24 to NOVEMBER 22 (Scorpio)—Your attitude—whether you go about your business in a business-like way or waste time—will be vital factors in this day's outcome. You can make or break this day.

NOVEMBER 23 to DECEMBER 21 (Sagittarius) — Put first things first, keep in line with the proprieties, and you can put this day in the success column. Watch what others are doing; judge carefully.

DECEMBER 22 to JANUARY 20 (Capricorn) — There's no time like the present for checking with a view toward making improvements, for listening to others' views, noting others' methods. Try to better yourself and the quality of your work.

JANUARY 21 to FEBRUARY 19 (Aquarius) — Step forward with your ideas, and do not be overawed by those who would dim your light without reason. But be tactful.

FEBRUARY 20 to MARCH 20 (Pisces) — There are numerous avenues through which you can advance now, but think before acting, to be sure that you take the best road. Be soundly enthusiastic, eager.

YOU BORN TODAY have numerous aptitudes and assets with which to achieve lasting success. Your straightforward manner, insight, initiative and knack for getting essentials done quickly help you stride ahead rapidly when you once made up your mind. Learn your faults and correct them. You are a conscientious worker, a clear-sighted leader but may resent criticism or interference.

Aunt Het

It didn't make me jealous when Eimly got off the bus and Pa kissed her. What ails a jealous wife is that she ain't sure of her husband.

HUBERT

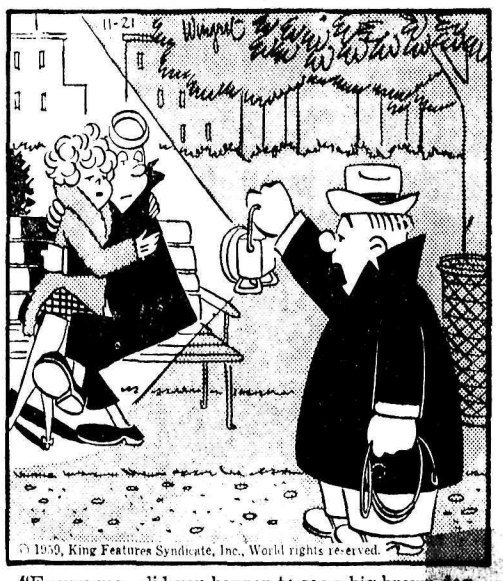

"Excuse me—did you happen to see a big brown dog that answers to the name of Freddie?"

THE LADIES GET THEM, TOO! Mrs. Jim Horswill of 823 Observatory Street proves that a woman is just as good as a man when it comes to hunting. She shot the big buck at 60 yards about three miles out of Nelway in the Pend d'Oreille country with a lever-action .303, a birthday present from her husband. The deer's antlers had a spread of 26½" with four points on one side and five on the other.—*Daily News photo.*

Women's Institute Seeks Power for Renata, Deer Park

RENATA — Annual meeting of the Renata Women's Institute held at the home of Mrs. I. Wiebe went on record as being in favor of ap[illegible] to the MLA for the district [illegible] West Kootenay Power [illegible] for electricity in the Deer [illegible] Renata areas. They are [illegible] the few remaining interior [illegible]ties still without power.

Miss Ethel White read a review of the year's work, which showed the following activities accomplished: donation sent to Kootenay Handicapped Children's Society, layettes for the Middlt East and the Unitarian Service Committee, donation to the Springhill disaster fund.

A tea was held to raise money for the upkeep of the cemetery, the neighboring Deer Park institute was guest at the W.I.'s 11th birthday party, centennial cook books were sold and a cribbage tournament held during the winter months with prizes given out at the end of the tourney.

A Renata direction sign and picnic site sign and a picnic table were made. The Renata sign was erected near the ferry and the picnic table and sign placed in the playground.

Election of officers saw the following named: Mrs. P. Warkentin, president; Mrs. I. Wiebe, vice-president; Miss Ethel White, secretary-treasurer; Mrs. Matt Rohn and Mrs. J. J. Reimer, board members.

The Christmas meeting will be held at the home of Mrs. Reimer, and will take the form of a supper meeting with an exchange of gifts following the meeting.

Lucky prize at the November meeting went to Mrs. M. Rohn.

BACKACHE

For quick comforting help for Backache, Rheumatic Pains, Getting Up Nights, strong cloudy urine, irritating passages, Leg Pains, and loss of energy due to Kidney and Bladder troubles, try CYSTEX. Quick, complete satisfaction or money back. Over 900 million CYSTEX tablets used prove safety, success. Don't suffer another day without asking your druggist for CYSTEX.

IN VANCOUVER

Stay at the

ST. REGIS

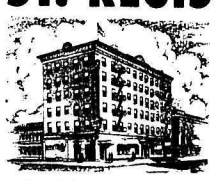

Right in the heart of Vancouver's shopping, business and entertainment district.

REASONABLE RATES
AMPLE PARKING

TACK ROOM GRILL

SEYMOUR at DUNSMUIR
Phone MU 1-1135

Shy Hussien Has Rough Time With Newsmen

LONDON (AP) — King Hussein of Jordan smilingly denied Monday that he is on a wife-hunting trip to Europe or that he's planning to marry a young distant cousin.

"Why," he asked reporters who flocked to his hotel suite, "does everyone want to marry me off?"

"Because you're so eligible," replied one reporter.

The 24-year-old divorced king flashed a shy smile.

"What about Miss Mahmoud?" asked another reporter. "Are you planning to marry . . . "

"That is quite untrue," Hussein interrupted.

Miss Mahmoud is a 19-year-old Hashemite princess, a distant cousin of Hussein who lives in Geneva.

ANOTHER DATE

"What about Miss Valentin?" a reporter persisted.

"Oh, her?" laughed the king. "Well, I have seen her and I do have a date with her in Paris on Dec. 20."

Barbara Valentin is a 19-year-old German actress. She and Hussein met by chance when they were parking their cars near a Munich hotel earlier this month.

The next day the king's secretary asked her to a party that night in Frankfurt, 200 miles away. Barbara went. Later she told friends:

"The king's a good rock 'n' roller, but at the mambo, he's tops."

Christmas

GIFT SUGGESTIONS

★ **SEWING MACHINES**
From $89.50 to $349.

★ **Beautiful COSTUME JEWELRY**
$1.95 to $22.50

★ **QUALITY PINKING SHEARS**
$7.95 and $9.95

★ **SEWING BASKETS**
$1.95 to $7.95

★ **NOVELTY DOLL PURSES**
Special $1.19

— SHOP NOW —
A small deposit will hold your purchase

Custom Sewing Centre
[illegible] Baker St. Phone 1653

Robson Guide L. A. Reviews Year

BOBSON — The L.A. to Guides and Brownies held its meeting on Wed. at the home of Mrs. J. Hunter, with ten members present, and president Mrs. O. Andersen presiding. The meeting was opened with members repeating the Guide prayer.

Mrs. Beth Rogers, secretary, read the minutes of the last regular meeting and these were approved. Treas. Mrs. Ted Worley read the financial statement which was also adopted. Mrs. H. Hyson read parts of the new policy, organization and rules, dealing with the qualifications of Brown Owls, Tawny Owls and Guide Leaders. She also suggested that the 1959 P.O.'s be purchased.

Registration of Guides, Brownies, Guiders and L.A. Members was discussed. It was decided to give $5.00 to the Brownies for some needed equipment. The members decided that the L.A. would pay the hall rent for the afternoon that the bake sale and tea were held.

The L.A. will purchase a hat, belt and ties, for Guiders' use, and these would be loaned to new Guiders where needed.

The January meeting will be the annual meeting and election of officers, and will be held at the home of Mrs. Andersen. Members were reminded that Jan. 11th is the Golden anniversary of Guiding in Canada and that Sunday the 10th will be observed by Guides and Brownies across Canada.

Hostess Mrs. Hunter served refreshments at the close of the meeting.

Robson Notes

Mrs. G. O. Sutherland, who was a patient in the Trail Tadanac Hospital, is home again.

Mr. and Mrs. D. Nelligan and family have left for Edmonton, where they will reside owing to Mr. Nelligan being transferred.

Mr. and Mrs. P. Larocque of Renata are the guests of their son-in-law and daughter, Mr. and Mrs. D. Adshead for a few days. Mrs. Larocque who was a patient in the Castlegar and District hospital for a while, got out Thursday.

The social meeting of the Evening Group W.A. was held Thursday evening at the home of Mrs. J. Danchella, with 18 members present, and President Mrs. J. Schuepfer presiding. Mrs. H. Pratt was a visitor. After a short business session a social tvening was enjoyed and Mrs. Schuepfer presented Mrs. Pratt with a yellow baby blanket. The evening's booster prize was won by Mrs. E. Sanford. At the close of the evening the hostess Mrs. Beth Rogers served refreshments.

Wynndel Notes

WYNNDEL — The Wynndel Boy Scouts held a pie bingo in the hall Saturday evening to raise funds for the year's activities.

Wynndel Social Credit group held its regular monthly meeting at the home of Mr. and Mrs. Arne Andestad. Ben Wills reported on the area council meeting and executive meeting held in Nelson. Mr. and Mrs. F. Merriam gave their respective accounts of the Alberta Social Credit convention for the League and Women's Auxiliaries. Several items of group business were discussed but left in abeyance for further information. The next meeting will be the annual meeting and will be held at the home of Mrs. Huscroft on Jan. 5.

J. Hulme was a visitor to Kelowna for a few days, travelling by bus.

Bert Anderson has returned from Trail in a body cast, and is still feeling under the weather. Mrs. Ella Anderson, accompanied by Mrs. Olive McDonald, made the trip to Trail to bring Mr. Anderson home.

Mrs. C. Powell is a visitor to Trail for medical reasons.

The regular Ladies' Aid tea was held at the home of Mrs. D. Taylor with a very good attendance. The ladies were reminded of the WA meeting to be held at the home of Mrs. F. Merriam on Dec. 9. This will be the annual meeting.

The ladies of the Evening Circle of the Wynndel United Church are holding a special evening at which they will entertain elderly couples and bachelors and spinsters with a variety night. Arrangements are being made to transport the folks to the home of Mr. and Mrs. L. T. Abbott, and to see that they get transportation home again.

HERE'S A BARGAIN, Sandra Matheson (center), tells Mrs. V. Rowley of Harrop at the rummage sale held Friday afternoon and evening in the Capitol Theatre. Looking on are Mrs. D. M. Segal, Lieutenant of the 2nd Nelson Guide Troop, Andrea Sawczuk, and Linda MacLeod. The rummage sale, held by the Ladies' Auxiliary to the Guide Troop, raised funds, part of which will be used to provide heating for the scout hall..

—*Daily News photo.*

Salmo Couple Celebrate Their Golden Anniversary

At one time assistant physical education instructor with the YMCA in Nelson, G. D. Christie of Salmo and Mrs. Christie have celebrated their golden wedding anniversary.

Mr. and Mrs. Christie were honored at the home of their son-in-law and daughter, Mr. and Mrs. T. H. Yolland of Rossland on their anniversary occasion.

Mr. and Mrs. Christie, who were both born in Ontario, were married in Calgary by Rev. Ray.

Mr. Christie served in World War I and then moved to Nelson in 1918. Since then they have lived in the immediate Kootenays. Mr. Christie was employed in Nelson by the YMCA as assistant PE instructor.

He worked for the CM & S until his retirement.

Mr. and Mrs. Christie have two children, Marion Dorothy Yolland, Rossland; Llewellyn George of Rossland; six grandsons and one granddaughter.

Yellow and bronze mums, pine boughs, gold bells and yellow candles graced the serving table for this occasion.

Pourers were Mrs. L. Gilmore, Mrs. D. McTeer, Mrs. W. H. Reid of Vancouver, and Mrs. L. DeLong Mrs. D. J. Mowatt, Mrs. T. Nora, Miss Carole Patterson, of Trail, and Miss Margaret Yolland of Rossland served, assisted by Mrs. L. Christie.

Mr. T. Nora gave a speech and presented the Christies with a gift to which Mr. Christie responded. Telegrams from Vancouver, Victoria, Grande Prairie, Kelowna and Prime Minister Diefenbaker were read. Two grandsons, unable to attend, sent bouquets.

United Nations Extend Session

UNITED NATIONS, N.Y. (AP) The UN General Assembly, which had aimed to end its 14th annual session Saturday, instead agretd to extend it to next Saturday because there is so much work left to be done.

The assembly consented to this recommendation of its steering committee as it opened an unusual Saturday meeting to handle 17 administrative, budgetary, economic and legal matters referred to it by various committees. The session started Sept. 15.

Holiness Theme Of Sunday Sermon

The beauty of holiness was a theme dealt with at Christian Science services Sunday in the Lesson-Sermon entitled "God the Only Cause and Creator."

Scriptural selections included the verse (I Chronicles 16:29): "Give unto the Lord the glory due unto His name: bring an offering, and come before Him: worship the Lord in the beauty of holiness."

Correlative passages read from "Science and Health with Key to the Scriptures" by Mary Baker Eddy included: "As the physical and material, the transient sense of beauty fades, the radiance of Spirit should dawn upon the enraptured sense with bright and imperishable glories. Man, governed by immortal mind, is always beautiful and grand. Each succeeding year unfolds wisdom, beauty, and holiness."

DIRECT FROM PARIS comes a new, young demure kind of allure — launched by French film stars and loved by sophisticated Americans. Louis Feraud is the couturier credited with starting this trend. Between the bow-tied neckline and saucy, ruffled skirt, his Original curves bewitchingly close to the figure. Below the new, slightly lowered waist, the skirt sweeps out in two layers. The demure neckline (have it scooped, if you like), the petticoat ruffle of the underskirt, the charming effect all bespeak the talent of this Haute Couture designer. Make your version in printed wool challis, jersey, taffeta, or winter cotton in a quaint wallpaper design. Remember, no store carries this Import Pattern — send for it exclusively through this newspaper.

Printed Pattern M461 is available in Misses' Sizes 8, 10, 12, 14 and 16. Size 16 requires 4⅞ yards 35-inch fabric; 1 yard 35-inch fabric for contrast binding.

Send ONE DOLLAR for Printed Pattern M461 to N.D.N. Prominent Designer Pattern Dept., 60 Front St. W., Toronto, Ont. Please print plainly YOUR NAME, ADDRESS with ZONE, STYLE NUMBER and SIZE.

Next Week — Watch for a Prominent Designer Pattern by Alan Phillips.

Say "Merry Christmas" with

ROYAL BANK MONEY ORDERS!

A gift of cash is always welcome—and when you buy your money orders this year be sure to get them at your nearest Royal Bank branch. *With each Royal Bank Money Order you'll get—at no extra cost—an envelope and a mailing folder in gay Christmas colours, with which to send your gift and personal greetings.*

You can use *Royal Bank Money Orders* to send gifts of cash to friends or relatives in Canada, the U.S., Great Britain or The West Indies—and *Royal Bank Drafts* to send money elsewhere in the world.

THE ROYAL BANK OF CANADA

Nelson Branch ..... R. Commons, *Manager*
Cranbrook Branch ..... W. R. Cunning, *Manager*
Creston Branch ..... A. H. Grey, *Manager*

L.V. Rogers Sweeps Creston Day Games

Complete domination by four representative teams from L. V. Rogers High School over four teams from Prince Charles Junior-Senior High School of Creston turned "Creston Day" into "Nelson Day."

The Rogers high volleyball team found little opposition and swept five straight games in both the boys' and girls' matches. Scores in the boys' games were 15-10, 15-8, 15-4, 15-1, and 18-16. The girls' games were equally as decisive with Nelson winning 15-0, 15-4, 15-4, 15-2, and 15-8.

The Rogers High Bomberettes, showing signs of being a contender in the West Kootenay Basketball League, spotting Creston an early lead, but *finished strongly to win* 24-17. Marilyn Kary was top scorer with nine points for Nelson. Joyce Bodry of Creston was high scorer for her team with six points.

Creston boys' basketball team, hoping to win at least one game for Creston, came out on the floor with an excellent game average of over 60 points. However, an equally determined group of Bombers, smarting from an upset 38-28 loss at th ehands of Salmo High School Friday night, lined up in opposition.

The result was a fast-moving, high scoring contest which saw *the score tied twice and Creston* within two points at least five times.

The Bombers, ahead 17-14 in the second quarter, suffered a serious blow when co-captain and high-scoring guard Doug Farenholtz had to be helped off the floor with a badly sprained ankle. Creston, taking advantage of this situation, caught up to the Bombers, the score at the half ending 21-20 for Nelson. More determined than ever to win their first game of the '59-60 season, Bombers, using an effective fast break, began to out-distance their rivals, out-scoring *them 16-13 in the third quarter and* 25-20 in a wide open last quarter. The final score was Bombers 63, Creston 54.

Jim Austin, back in the Bomber line-up after missing a week because of an injury, lead both the teams in scoring, with 16 points. Jim Hale, Creston guard, topped his team with 14 points.

All extra-curricular activities at L. V. Rogers are now curtailed until after Christmas exams.

Bombers' next game will be on Tuesday, Dec. 29, when they meet the ex-Bombers in the L. V. Rogers gymnasium.

Line scores:

Bomberettes (24) — Purcello 4, Borch 4, Kary 9, Shannon 3, Szkica 4, Yates, Waterer, McGovern, Waldie, Walsh, Hooker.

Creston (17) — Stewart 2, Bodry 6, Beach 5, Romano 4, Wolsey, S. Beach, MacDonald, Fillipoff, Hagen, Fraser, Posniak.

Bombers (63) — Farenholtz 5, Rogers 10, Phillips 11, Austin 16, Engstad 2, Bedard 6, McClelland 4, Algar 2, Wah 6, Ingledew 1, Carter, Laughton, Paterson, Burdenie.

Creston (54) — Rapovich 12, Hale 14, Dawson 6, Price 6, Jede 2, Ellard 12, Romano 2, Shean, Brumand, Gregell, Spence.

Passing notes . . . Sensational rebounding by Bombers' Jim Phillips won the game for Nelson. He picked off 11 offensive and 14 defensive rebounds.

Creston's inaccuracy under the basket prevented them time after time from taking the lead . . Creston has a 3-3 record and is in third place in the East Kootenay High School Basketball League . . . Sandwiched between the volleyball and basketball games was a lunch, and sock dance for all players on the teams.

WHL STANDINGS

By The Canadian Press

	W	L	T	F	A	Pt
Vancouver	19	8		94	72	40
Seattle	15	10	1	98	72	31
Victoria	13	12	3	77	73	29
Edmonton	11	11	2	83	87	24
Calgary	12	12	0	81	85	24
Spokane	9	17	1	77	110	19
Winnipeg	8	16	1	76	87	17

Saturday's Results

Victoria 2 Spokane 3
Edmonton 1 Calgary 6

Sunday's Results

Victoria 0 Seattle 4
Vancouver 3 Winnipeg 2

Tuesday's Schedule

Vancouver at Edmonton

Wednesday's Schedule

Spokane at Victoria
Edmonton at Winnipeg
Vancouver at Calgary

Press-Radio Wins Annual "Schmockey"

Hockey at its most hopeless was witnessed by a crowd of more than 1600 Saturday night at the Cominco Arena as Press-Radio won the annual "Schmockey" game 4½-4 from the defending RCMP squad.

Serious hockey was set back 20 years by the display, which saw "dead" with a blank pistol, and hockey played from wheel chairs, as part of the hour and a half-ful of crowd-pleasing antics.

This was the fourth annual game with the record showing a win for each team, and one tie game before this horrendous effort.

Dazed sport fans were still reported in only "fair condition" on Sunday.

Constantine Wins Nassau

NASSAU, Bahamas (AP)—George Canstantine, a dark horse entry from Southbridge, Mass., drove an English Aston Martin to an upset victory Sunday in the $13,000 Nassau Trophy sports car race.

Constantine, 41, left the world's greatest drivers behind him as he flashed home the winner at an average speed of 87.264 miles an hour. The cars had covered 49 laps around the brutal 4.5-mile course when the race was stopped because of darkness.

It was his first major international race. He came within a fraction of the course speed record of 87.546 m. p. h.

Phil Hill, of Santa Monica, driver, was second in a Ferrari and Bob Holbert of Warrington, Pa., third in a Porsche.

Jack Brabham, the world's No. 1 driver from Australia, finished fourth in his two-litre Cooper Monace.

Stirling Moss of London, world's second-ranked driver, did not finish. His Aston Martin broke down on the 5th lap.

Constantine, a public relations man, made no pit stops. He took over the lead after Moss, who led for more than half the distance had nursed his ailing car into the pits.

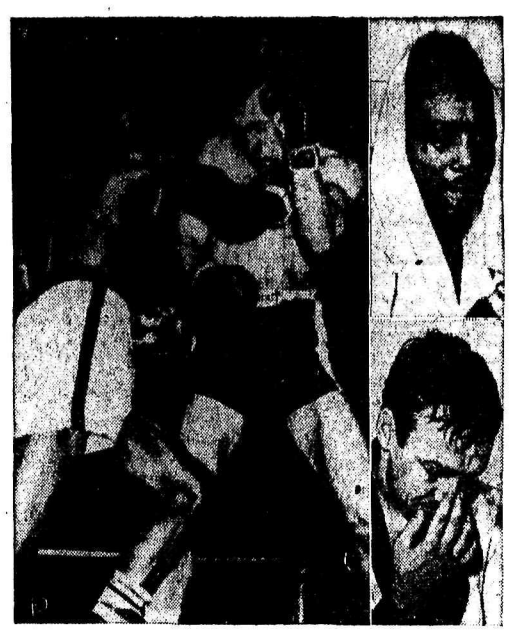

GOING STRONG, THAT BROWN—It took only five rounds for Joe Brown, landing a right to the heart here, to defend his lightweight championship against British challenger Dave Charnley in their setto in Houston, Tex. Now Brown has tied Benny Leonard's record of eight title defenses, set in 1925. The winner and loser are shown after the fight, Brown resting and Charnley grieving.

Canadiens Down Chiefs, Packers Dump Vees 11-5

KAMLOOPS (CP) — Vernon Canadians continued to consolidate their hold on first place in the Okanagan Senior Hockey League Saturday night by edging Kamloops Chiefs 5-4.

Canadians led 5-1 going into the last 15 minutes of play when the Chiefs opened up with three quick goals.

Art Hart scored two goals for Vernon, while Tom Stecyk, Walt Trentini and Merv Bidoski got singles. Playing-coach Billy Hryciuk scored two Kamloops markers and Bob Gannon and Gord Matheson scored the others.

Chiefs yanked goalie Don Hamilton in favor of a sixth attacker with a minute remaining but were unable to get a tying goal, although holding the puck in Vernon's area consistently.

Stecyk opened the scoring for Vernon at 3:45, taking a pass from Trentini after Trentini had raced in on a clear breakaway from centre. Ten minutes later Trentini tallied himself.

Hart banged in a rebound for the third Canadian goal of the period and Gagnon put Kamloops on the board at 19:23.

The only goal of the second period came when Bidoski knocked in an unassisted marker at 3:50.

Chiefs got a surprise goal at 7:55 of the last period when Matheson's screen shot from just inside the blueline beat goalie Jim McLeod.

Several minutes later Chiefs were playing with a two-man advantage, Sherm Blair being off for interference and Bill Swarbrick serving for McLeod. As Blair jumped back on the ice Hryciuk teamed up with Bud Evans and Gannon for the third goal.

At 13:21 Johnny Harms went off for charging and again Hrysiuk capitalized, this time on a pass from Ted Leboda.

Kamloops outshot Vernon 27-25.

KELOWNA (CP) —Bill (Bugs) Jones scored six goals Saturday night to set two league records and lead Kelowna Packers to an 11-5 victory over Penticton Vs in Okanagan Senior Hockey League play.

The Kelowna veteran set a record for his total score and by netting five of his goals in the third period also set a record for a period performance. He also was credited with two assists in the game, which drew 600 fans.

The other Kelowna scorers were Warren Hicks, Brian Roche, Greg Jablonski, Andy McCallum and Al Schaeffer.

Joe Connors scored two for Penticton and Jackie Howard, Don Slater and Walt Peacosh scored one each.

Penticton took an early lead in the game with goals within 10 minutes by Connors and Peacosh. Hicks answered for the host team at 13:32.

In the middle frame, Roche slapped one in at 8:03, helped by Schaeffer. At 9:35, Jones set up a goal for Jablonski but Howard tied the score again for Penticton at 11:33.

Jones collaborated with Andy McCallum at 13:39 to put Kelowna ahead for keeps.

In the final Frame, Jones took a smooth pass on a play from Hicks and Kimbley at 1:21 and defencerhan McCallum slapped one in from the blueline at 2:50, beating Don Moog again in the Penticton goal.

Less than three minutes later, Jones skated easily in on Moog and flipped in another.

Connors, helped by Bernie Bathgate, made an attempt to put Penticton back in contention when they scored at 6:39, but Jones came in for still another goal at 7:20. Three minutes later Jones scored again, assisted by Kimbley.

Hustling Don Slater scored Penticton's final marker at 12:55 when he sneaked one in on a pass from Peacosh

Jones and McCallum went in for the 10th Kelowna goal at 14:23 and Schaeffer put the cap on the *victory at 18:25 with the 11th.* Kelowna outshot the Vs 36-30.

TOPPING LEADS GRANITE SPIEL

PENTICTON (CP) — Dick Topping's Summerland rink scored its eighth straight win Saturday night to continue to lead the parade in Penticton's bonspiel.

Topping and Babe Brochu's Penticton foursome are now the only undefeated rinks left as both primaries are down to the fours.

In a late-night match, Topping *defeated Penticton's Dick Parm*ley, 6-5 while Brochu set down the Perry rink of Penticton, 9-8.

Habs Tie, Bruins Beaten, Leafs Shut Out Sunday

By THE CANADIAN PRESS

The high-flying Toronto Maple Leafs were knocked down Sunday night by New York Rangers.

Jimmy Bartlett scored three goals and rookie Bob Kabel notched two as the Rangers shutout Toronto 6-0, snapping the Leaf's six-game National Hockey League winning streak.

The Leafs, in second place, slipped to eight points behind first - place Montreal Canadiens. New York, is in fifth place.

Canadiens were fought to a 4-4 tie by Detroit Red Wings and Chicago trimmed Boston Bruins 6-3 in other Sunday night action.

HULL GETS THREE

Bobby Hull scored three to spark the Black Hawk win and a freak final-period marker evened the score in the Detroit game.

Detroit is in third place with 29 points. Boston follows with 23, New York and Chicago with 16. Montreal has 40, Toronto 32.

New York goalie Marcel Paille, backed by a sturdy defence, posted his first shutout of the campaign and the second of his big league career. The stubby netminder made 30 saves, several on the spectacular side.

TWO FIRSTS

But Paille had to share the hero roles with Bartlett and Kabel. Bartlett's hat trick was his first in an NHL game while Kabel's goals were his first in big league competition.

Kabel, playing his third game since being brought up from Vancouver of the Western League, ignited New York with a 10-footer that found the mark after just 20 seconds of the opening period.

Captain Red Sullivan converted a rebound at 13:51 of the first stanza and Kabel whipped in an angle shot at 17:26 to make it 3-0.

Then the peppery Bartlett took over. The 27 - year - old winger drilled in a point-blank shot midway through the second period. His second goal, at 4:57 of the final frame, was shot from almost behind the Toronto net at a wide angle.

SCORES SIXTH

Bartlett ended the scoring in brilliant fashion at the half-way point of the period. Playing as a penalty-killer while the Rangers were a man short, he came in on a breakaway and cleanly beat goalie Johnny Bower of the Leafs for his sixth goal of the season.

Marcel Pronovost's 50-foot blast caromed off the stick of Montreal defenceman Doug Harvey and squirted into the cage past a surprised Jacques Plante, Montreal goalie, for Detroit's tie marker.

It spoiled a great comeback by the runaway league-leaders, who displayed only spurts of their top form as the Wings shot out to a 3-1 lead.

The Canadiens barged from behind and captured a 4 - 3 lead, scoring three times in a span of two minutes and 32 seconds of the middle period. The contest was more than half over when the Canadiens shook out of the doldrums.

Ralph Backstrom, Andre Pronovost and Claude Provost whipped shots past Terry Sawchuk. Backstrom scored on a 20-footer, Pronovost on a mistake by Sawchuk and Provost on a rebound.

EASY SCORE

Pronovost's goal came when Sawchuk wandered out of the net to try to brush away a puck from in front. He missed it, and Pronovost had an easy tap-in.

Montreal scored first on Jean Beliveau's power play goal early in the opening period. Big Jean beat Sawchuk with a low shot.

The Wings tied it late in the period on a power play goal by Murray Oliver. It came 61 seconds after Jean Guy Talbot went to the penalty box for holding.

Oliver shoved the Wings ahead early in the second period when he tapped in Marcel Pronovost's shot at the front of the cage. Red Kelly made it 3-1, even with the Red Wings shorthanded.

The Canadiens came to life moments later and apparently had victory sewed up until Pronovost's freak goal.

HULL HELPED

Hull scored in each period but got some help from opposing players on his first two.

On his first shot, he was passing from the corner when Boston's Leo Boivin hit the puck in the air with his stick, deflecting it into the Bruins' net.

Hull's second goal, the only one scored in the second period, was a 35-foot shot which glanced off the skate of Leo Labine and passed surprised goalie Harry Lumley. His third was more legitimate, a short flip over two sprawled defenders.

Bill Hay, Ken Wharram and Ted Lindsay accounted for the other Chicago goals.

Don McKenney, Doug Mohns and Guy Gendron scored for the Bruins.

Minor Hockey Schedule

MONDAY

5:00- 6:00—Pee Wee Reps vs Blackhawks. Refs Gare and Andrews.

TUESDAY

8:00- 9:00—Bantam Reps vs Bruin midgets. Refs Mores and McMaster.

9:00-10:00—Midget Reps vs Combines. Refs Loff and Sherwood.

WEDNESDAY

5:00- 6:00—Redwings vs Ranger Pee Wee. Refs Gare and Andrews.

6:00- 7:00—Canadiens vs Blackhawks. Refs Elwyn and McMaster.

THURSDAY

7:30- 8:30—Canadiens vs Bruin bantams. Refs McMaster, Stack.

8:30- 9:30—Bantam Reps vs Canadien midgets. Ref, Mores.

9:30-10:30—Midget Reps vs Juveniles. Refs Loff and Mores.

FRIDAY

5:00- 6:00—Pee Wee Reps vs Vanadien bantams. Refs Gare and Andrews.

SATURDAY

2:00- 3:00—Redwings vs Hawk Pees. Refs McMaster and Elwyn.

3:00- 4:00—Canadiens vs Ranger Pee Wees. Refs McMaster, Elwyn.

4:00- 5:00—Bruins vs Blackhawk bantams. Refs McMaster, Sherwood.

5:00- 6:00—Canadiens vs Bruin midgets. Refs Loff and Sherwood.

CRANBROOK WINS DOUBLEHEADER

CRANBROOK — Cranbrook Selkirks won both ends of their Alberta-British Columbia - Montana Intermediate Hockey loop games this week end over Lethbridge Native Sons.

It was a 9-8 squeaker Saturday and 8-4 Sunday. Saturday night Lethbridge pulled from behind into an 8-8 tie in final minutes of the third period, then while Son's Den*nis Chabot was penalized*, Cranbrook's Harvey Nash scored the winning goal.

Sunday Selkirks blanked Lethbridge 7-0 to early in the third. Heavy scorers in the pair were Andy Drobot with five and Harvey Nash with six for Cranbrook and *Chabot with four for Lethbridge.* Cranbrook now has three wins and one loss and Lethbridge two wins, one loss and one tie.

Horvath Injured

BOSTON (AP) — Bronco Horvath, Boston Bruins' centre who leads the National Hockey League in scoring, suffered a broken toe in Saturday's game with Detroit.

Horvath had the toe x-rayed Sunday and a minor fracture was discovered.

He sat out Sunday night's game with Chicago but said he expects to *play in Boston's next game*, with Toronto Thursday.

Hockey Scores

By The Canadian Press

Saturday

National League

New York 3 Toronto 6
Chicago 2 Montreal 2
Boston 3 Detroit 4

Western League

Edmonton 1 Calgary 6
Victoria 2 Spokane 3

Okanagan Senior

Penticton 5 Kelowna 11
Vernon 5 Kamloops 1

Pacific Coast

New Westminster 6 Nanaimo 8
Chilliwack 1 Powell River 10

Sunday

Montreal 4 Detroit 4
Toronto 0 New York 6
Chicago 6 Boston 3

Western League

Vancouver 3 Winnipeg 2

Olympic Skier's Plans Changed

ROSSLAND, B.C. (CP)—Three weeks without fresh snow in this southeastern B. C. centre has caused a change in plans for Canada's 1960 winter Olympic hopefuls as the 29 men and women get down to the high-speed phase of their training.

J. N. (Newt) Robinson, chairman of the international competitions committee of the Canadian Amateur Ski Association, said training will begin at Kimberley, 80 miles east of here, one week earlier than planned, due to lack of good conditions on Rossland's Red Mountain.

The contingent will move to Kimberley Dec. 9 where the 1½ mile ski run on North Star Mountain will allow faster skiing. Red Mountain's one-mile run, although steeper, still has some bare spots.

"We have been bringing the skiers along slowly since last Wednesday, when they arrived here," said Robinson. "They are now ready for high-speed training, and the better conditions at Kimberley will allow us to go ahead with that."

The contingent originally was scheduled to do two weeks at Rossland, three weeks at Kimberley, then another week at Rossland prior to final selection. It now will return for two weeks training at Rossland before going to the U.S. for pre-Olympic competition.

Robinson said there has been no injuries among the contingent and the rigorous training was proceeding well.

"Meanwhile, we ask everybody who's interested to go down on his knees and pray we'll get snow *in the area soon*," he added.

The training and competition schedule, best ever laid down for Canada's Olympic skiers, is scheduled to continue until the winter games open in Squaw Valley, Calif., Feb. 18.

Canada's 1956 team was picked at Mont Tremblant, Que., on the basis of two races.

AN EXTENSION PHONE!

Just about the nicest gift any husband ever thought of

And just about the nicest gift any wife or family ever received. It's different, exciting and its pleasure increases every day. And it's so easy to give an extension phone. You can pick up a gift-boxed phone at the Telephone Company, already to put under the tree. Or, for Christmas secrecy, have it delivered to your office. The extension phone will be installed, free of charge, shortly after Christmas.

How to give an Extension Phone for Christmas:

The only charge is for regular telephone service, each month — $1.00 (free installation). One of the attractive features of this gift of service is that you may give it for as long a period as you wish. Many people give it for 1 year. This would come to $12.00. You may pre-pay this or have the $1.00 added to your own telephone bill each month. An especially lovely gift is a coloured extension phone. To give this, there is an additional one-time charge of $12.00. This may also be paid by installment charges on your own telephone bill.

V4256-2EX

TO ORDER, PHONE THE BRITISH COLUMBIA TELEPHONE COMPANY, ASK FOR "GIFT PHONES"

How will your Estate be distributed?

Will the best interests of your family be kept in mind? Today too many men with modest estates would have to answer this question with a perplexed shrug of the shoulders. But it is a part of your personal affairs that you should be sure of. Did you know, for example, that if you fail to provide for the settlement of your estate before you die the law steps in after and does it for you? The results could bring hardship where it is least deserved.

There are two people in your community who can help you solve the problem. First is your lawyer who will be glad to help you draw up a proper will.

Second is your Manufacturers Life representative. He will welcome the opportunity to review your life insurance estate and bring up-to-date such matters as who will receive the money and how it will be paid.

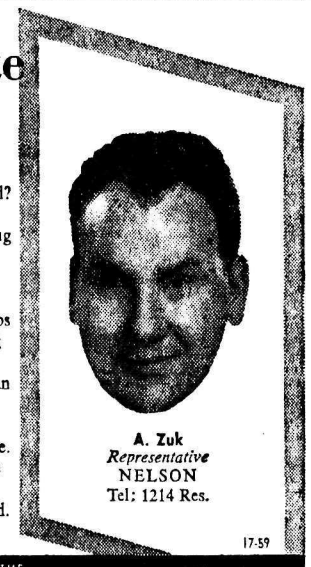

A. Zuk
Representative
NELSON
Tel: 1214 Res.

17-59

See the Man from Manufacturers

THE MANUFACTURERS LIFE INSURANCE COMPANY

SPORTS

BRITISH SOCCER

LONDON (Reuters)—Results of soccer matches played Saturday in the United Kingdom:

Football Association Cup
Second Round

Crook Town 0 York City 1
Doncaster 3 Darlington 2
Enfield 1 Bournemouth 5
Exeter 3 Brentford 1
Gillingham 2 Torquay 2
Grimsby 2 Wrexham 3
Mansfield 2 Chester 0
Notts C 0 Bath City 1
Salisbury 0 Newport 1
South Shields 1 Bradford 5
Walsall 2 Peterborough 3
Watford 5 Wycombe 1
Workington 1 Halifax 0
Bury 2 Oldham 1
Margate 0 Crystal P 0
Queens PR 3 Port Vale 3
Reading 4 Kings Lynn 2
Rochdale 1 Bradford C 1
Southampton 3 Southend 0
Stockport 0 Crewe Alex 0

ENGLISH LEAGUE
First Division

Birmingham 4 Man City 2
Burnley 4 Bolton 0
Chelsea 0 Sheffield W 4
Leeds 1 Fulham 4
Leicester 3 Luton 3
Man United 3 Blackpool 1
Newcastle 4 Arsenal 1
Preston 0 Everton 0
Tottenham 2 Blackburn 1
West Brom 0 Wolverhampton 1
West Ham 4 Notts F 1

Second Division

Bristol C 1 Leyton Or 1
Cardiff 2 Sunderland 1
Charlton 1 Huddersfield 1
Derby 1 Swansea 2
Hull City 1 Portsmouth 3
Liverpool 3 Ipswich 1
Middlesbrough 4 Brighton 1
Plymouth 5 Bristol R 3
Rotherham 2 Aston Villa 1
Scunthorpe 5 Lincoln 0
Sheffield U 0 Stoke 1

Third Division

Accrington 1 Chesterfield 3

Other Matches

Carlisle 2 Barnsley 3
Morton 1 Gateshead 2
Norwich 0 Northampton 2

SCOTTISH LEAGUE
Division I

Airdrieonians 6 Dunfermline 3
Arbroath 2 Hibernian 3
Ayr 4 Partick 1
Celtic 2 Dundee 3
Hearts 0 St. Mirren 2
Raith 1 Motherwell 1
Rangers 5 Kilmarnock 0
Thd Lanark 2 Clyde 3

Division II

Alloa 5 Montrose 1
Berwick 2 Forfar 1
Brechin 2 Stenhousemuir 1
Cowdenbeath 2 Albion 6
Dumbarton 4 E Stirling 2
Dundee U 4 Queen of S 3
Falkirk vs Queens Pk. fog
Hamilton 2 East Fife 0
St. Johnstone 3 Stranraer 2

IRISH LEAGUE

Ards 1 Ballymena 1
Coleraine 2 Portadown 4
Crusaders 1 Distillery 1
Glenavon 5 Cliftonville 1
Glenteran 3 Barger 1
Linfield 2 Derry City 0

BRITISH RUGBY

LONDON (Reuters)—Results of rugby union games played in Britain Saturday:

AUSTRALIAN TOUR

Hunslet 11 Australians 12

LEAGUE MATCHES

Barrow 6 Keighley 8
Batley 12 Hull Kingston Rovers 9
Blackpool Borough 5 Warrington 12
Bramley 9 Featherstone Rovers 13
Castleford 10 Salford 23
Doncaster 22 York 31
Halifax 14 Bradford Northern 11
Huddersfield 0 Leigh 19
Hull 20 Leeds 13
St. Helens 11 Workington Town 12
Swinton 14 Wakefield Trinity 10
Whitehaven 5 Liverpool City 0
Widnes 25 Dewsbury 2
Wigan 27 Oldham 7

LONDON (Reuters) — Results of Saturday's Rugby Union matches:

First England International Trial

Whites 14 Colours 6

Club Matches

Harlequins 29 Blackheath 3
Old Cranleighans 19 Oxford 3
Old Paulines 3 St. Mary's Hospital 6
Richmond 0 London Irish 14
Saracens 8 Cheltenham 8
Wasps 3 Rosslyn Park 3
Abertillery 0 Newbridge 6
Aldershot Services 14 United Services Chatham 8
Bath 5 London Scottish 3
Bedford 23 Manchester 0
Birkenhead Park 6 Headingley 8
Cardiff 18 Swansea 12
Coventry 13 Guys Hospital 8
Cross Keys 16 Maesteg 11
Exeter 5 Torquay Athletic 0
Glamorgan Wanderers 6 Mountain Ash 3
Liverpool 12 Moseley 3
Lydney 8 Weston Super Mare 10
Neath 3 Gloucester 12
Newport 17 Bristol 5
Northampton 9 Llanelly 8
Notts 9 Bradford 0
Nuneaton 12 Metropolitan Police 17
Penryn 9 Devonport Services 3
Plymouth Albion 8 Ebbw Vale 5
Pontypool 5 Aberavon 8
Pontypridd 5 Bridgend 0
Taunton 13 Old Blues 6
Tredegar 14 Penarth 0
United Services Portsmouth 17 London Welsh 8
Waterloo 0 Leicester 8
Edinburgh Wanderers 6 Stewarts College Former Pupils 14
Glasgow 11 Edinburgh 12

German Olympic Flag Approved

HANNOVER, Germany (AP)—The West German Olympic committee, defying a Bonn cabinet decision, Sunday approved a compromise flag for West and East German athletes at the 1960 Olympic Games.

The committee move came despite a government declaration that a team emblem other than the black-red-gold West German federal flag was incompatible with national dignity.

The East Germans had approved the compromise flag—black-red-gold with the Olympic rings in the centre—last month.

Avery Brundage, chairman of the International Olympic Committee, had proposed the flag as a way out of an East-West squabble that has been dragging along ever since East Germany adopted a new Soviet-type flag in October.

Official government disapproval of the compromise flag raised a difficult problem for West German sports leaders. The International Olympic Committee had ruled that West and East German athletes must form a joint team under a joint flag.

"There were two possibilities," a spokesman told reporters after the compromise had been accepted. "Either we renounced participation in the games and let the East German athletes represent all Germany at Rome and Squaw Valley, or we accepted the flag."

A statement issued by West German sports leaders after the meeting said they still are of the opinion that there is only one German flag and only one legal German government. It said the East German flag will not be permitted to be displayed at events in West Germany, even if that means giving up the sites of international events.

Leafs Move Up In Standings

By THE CANADIAN PRESS

Toronto Maple Leafs, fired up after a striking 1-0 defeat over the Montreal Canadiens last Wednesday, looked sloppy for the second period Saturday night in Toronto but exploded finally for a 6-3 win over New York Rangers and narrowed to seven points the gap in leading National Hockey League standings.

Meanwhile, the Canadiens had to settle for a point Saturday—their third game without a victory—as Chicago Black Hawks rallied for a 2-2 tie at Montreal. In the other game, third-place Detroit Red Wings edged Boston's fourth-place Bruins 4-3 in Detroit.

Toronto extended their undefeated string to six with the comeback win over Rangers. New York had taken a 2-1 lead over the erratic Leafs in the second period but Toronto hit back with five goals in the third to wrap it up.

CLOSER TO TOP

The win gave Leafs 32 points, with two games in hand, in league standings—seven behind the leading Canadiens and four ahead of Detroit. Chicago and New York are in the cellar with 14 points each.

Frank Mahovlich, playing one of his best games this season, fired two goals for Toronto. Carl Brewer, Bert Olmstead, Gerry Ehman and Johnny Wilson scored the others.

Dean Prentice, Johnny Bower and Andy Bathgate, with his sixth goal in four games, were the New York marksmen.

In Montreal, the Black Hawks fought from behind a 2-0 deficit and earned a tie on goals by Eric Nesterenko and Ted Green. Defenceman Doug Harvey and centre Jean Beliveau, with his 12th goal of the season, counted for Montreal.

FOUR LOSSES

The Wings ended a three-game losing streak at Detroit as Terry Sawchuk returned to action in the nets. They raced to a 4-1 lead and nearly lost it to the late-starting Bruins.

Gary Aldcorn, Jack McIntyre, Gordie Howe and Val Fonteyne scored for Detroit while Dick Meissner, Flem Mackell and Don McKenny replied for Boston, absorbing their sixth straight loss.

Sox, Indians Trade Players

MIAMI Beach, Fla. (AP)—The American League - champion Chicago White Sox and runner-up Cleveland Indians got together for a seven-player trade Sunday with outfielder Minnie Minoso and catcher John Romano the key men.

In addition to Minoso, whom they sent to Cleveland two years ago, the White Sox also receive pitchers Don Ferrarese and Ray Striker and infielder Ray Webster.

The Indians get infielder - outfielder Bubba Phillips and first baseman Norm Cash in addition to Romano.

Meanwhile, the National League's Cincinnati Redlegs traded third baseman Frank Thomas to Chicago Cubs for outfielder Lee Walls, relief pitcher Bill Henry and minor league outfielder Lou Jackson.

THIRD TIME AROUND

This is the third time Minoso, 37, has been involved in a Cleveland-White Sox swap, while Ferrarese, a 30-year-old lefty, originally was White Sox property before going to Baltimore and then Cleveland.

Minoso batted .302 last season with the Indians. Ferrarese, bothered by shoulder trouble, had a 5-3 won-lost record.

Striker, a lefthanded rookie, is 25 and had a 1-0 record after coming up to the Indians last last season from San Diego. Brown, 24, was used only briefly by the Indians as a rookie last season. At bat 141 times, he had an average of .220.

Romano, 25, who has shown promise of righthanded power hitting, batted .295 for the White Sox last season but seldom was a regular.

Phillips, 29, who played at third and in the outfield for the White Sox, batted .264 last season. Cash, 25, who also has played in the outfield, batted .240.

THUMB INJURED

Thomas went to the Redlegs from Pittsburgh last January but the 30-year-old third baseman, who had hit 35 home runs for the Pirates in 1958, counted only 12 homers and batted .225 in 108 games last season because of a thumb injury.

Thomas who drove in 47 runs for the Reds compared to 109 the season before, recently underwent surgery on the thumb.

Walls, 26, batted .257, hit eight home runs and drove in 33 runs for the Cubs last season. Henry, 32, an American League castoff, had a 2-8 record for 65 appearances with the Cubs, who were tied with the Reds for fifth place last season. The big lefty had 2.69 earned average.

Attlee Rages at U.S. Reporter

LONDON (AP) — Earl Attlee said on his return from the United States Saturday that a "dirty dog" reporter led him into criticizing President Eisenhower.

"He was just a dirty dog. He got me to say first of all that I thought that generals don't make good presidents. Then he asked me whether I thought Ike was a great strategist and then I said: "No, I don't think he was."

Attlee had been quoted in Denver last month as saying he regarded Eisenhower as somewhat second rate as a soldier and no better as a statesman. He later said he was quoted out of context.

British Soccer Standings

LONDON (AP) — Standings in old country soccer leagues (including Saturday's games):

ENGLISH LEAGUE
First Division

Preston North End	12	4	4	40	29	28
Tottenham Hotspur	10	7	3	43	23	27
Wes. Ham United	12	3	5	41	31	27
Wolverhampton Wand	12	2	6	56	39	26
Fulham	12	2	6	43	41	26
Burnley	11	3	6	48	32	25
Blackburn Rovers	10	3	7	36	32	23
Sheffield Wednesday	9	3	8	35	22	21
Manchester United	8	5	7	47	40	21
Bolton Wanderers	8	4	8	25	24	20
West Bromwich A.	7	5	8	36	31	19
Newcastle United	8	3	9	40	39	19
Arsenal	7	5	8	34	37	19
Chelsea	8	3	9	37	43	19
Manchester City	8	1	11	42	46	17
Everton	6	5	9	32	37	17
Nottingham Forest	7	3	10	23	35	17
Blackpool	5	5	10	27	35	15
Birmingham City	5	5	10	28	38	15
Leicester City	4	6	10	30	48	14
Leeds United	4	5	11	29	50	13
Luton Town	3	6	11	19	39	12

Second Division

Aston Villa	13	5	3	51	18	31
Rotherham United	12	6	2	40	26	30
Cardiff City	12	6	2	42	29	30
Middlesbrough	10	4	6	44	28	24
Huddersfield Town	8	6	6	33	24	22
Leyton Orient	8	6	6	41	30	22
Stoke City	8	6	7	40	40	22
Sheffield United	8	5	7	34	29	21
Liverpool	8	5	7	42	36	21
Swansea Town	8	5	6	38	35	21
Charlton Athletic	6	9	5	43	46	21
Sunderland	6	7	7	27	33	19
Southampton United	6	7	7	26	39	19
Bristol Rovers	6	7	7	39	41	19
Ipswich Town	8	2	10	40	35	18
Lincoln City	8	2	10	35	39	18
Brighton and H.A.	5	6	9	29	38	16
Plymouth Argyle	5	5	10	33	42	15
Derby County	5	4	11	31	42	14
Portsmouth	4	5	11	26	37	13
Bristol City	5	2	13	26	49	12
Hull City	4	4	12	20	47	12

SCOTTISH LEAGUE
Division I

Hearts	11	3	1	49	26	25
Rangers	10	0	5	41	18	20
Raith Rovers	9	1	5	34	24	19
Hibernian	8	2	5	49	35	18
Motherwell	8	2	5	31	32	18
Dundee	7	3	5	34	25	17
Clyde	6	5	4	28	28	17
Kilmarnock	8	1	6	27	29	17
Ayr United	7	2	6	34	31	16
St. Mirren	7	1	7	41	29	15
Airdrieonians	7	1	7	28	39	15
Celtic	5	4	6	37	30	14
Partick Thistle	6	1	8	22	37	13
Third Lanark	6	0	9	35	37	12
Aberdeen	5	1	9	24	38	11
Dunfermline A	4	2	9	40	45	10
Stirling Albion	2	4	9	19	31	8
Arbroath	2	1	12	13	32	5

Division II

St. Johnstone	12	2	4	49	28	26
Stenhousemuir	11	3	4	43	26	25
Montrose	11	3	4	35	23	25
Berwick Rangers	10	4	5	38	23	24
Hamilton Acads	10	4	4	42	27	24
Queen of the South	10	3	5	44	31	23
Dundee United	10	2	5	36	21	22
Queen's Park	10	1	6	35	40	21
Brechin City	8	2	8	32	36	18
Alloa Athletic	7	3	8	36	32	17
East Stirling	6	4	8	34	35	16
Dumbarton	6	4	8	27	35	16
Albion Rovers	4	6	8	33	44	14
Morton	6	1	10	34	39	13
East Fife	4	4	8	20	35	12
Falkirk	3	5	6	22	22	11
Stranraer	5	1	12	36	42	11
Forfar Athletic	2	4	11	23	49	8
Cowdenbeath	2	0	13	20	51	4

NORTH IRELAND LEAGUE

Glenavon	2	0	0	11	1	4
Glenteran	2	0	0	5	2	4
Portadown	2	0	0	8	4	4
Ballymena	1	1	0	3	1	3
Ranger	1	0	1	4	5	2
Cliftonville	1	0	1	3	5	2
Linfield	1	0	1	4	3	2
Ards	0	1	1	1	3	1
Crusaders	0	1	1	3	8	1
Distillery	0	1	1	2	2	1
Coleraine	0	0	2	2	10	0
Derry City	0	0	2	0	4	0

STILL FOOTBALL HERO • • By Alan Maver

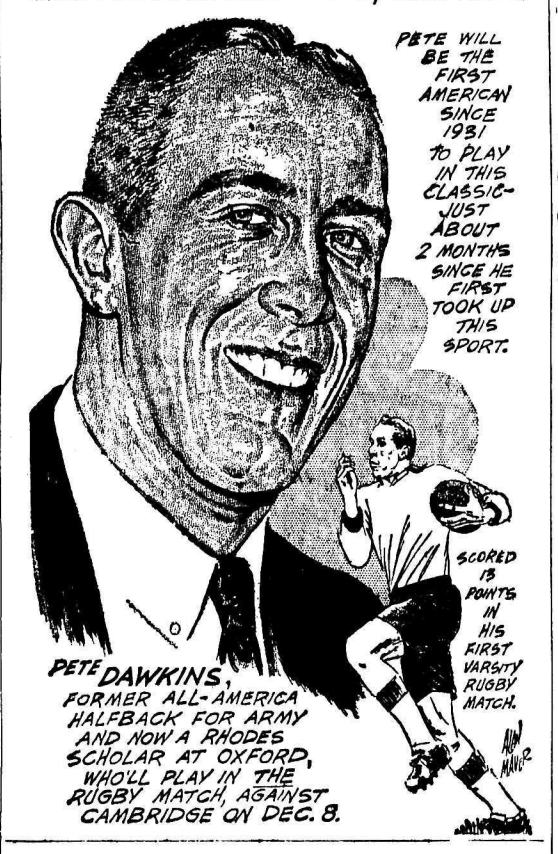

Giants Whip Browns For Conference Title

By ORLO ROBERTSON
Associated Press Sports Writer

The New York Giants, cutting loose with an awesome display of aerial power triggered by Charlie Connerly, wrapped up their second straight Eastern Conference title in the National Football League Saturday with almost unbelievable ease.

The Giants, with their offense rolling in high for the third straight week and the defence throttling all but one Cleveland scoring threat, whipped the Browns 48-7 for their ninth victory in 11 games. They told a two-game margin over the Philadelphia Eagles. The regular season ends next Sunday.

Baltimore's Colts, who defeated the Giants 23 - 17 in overtime in last year's title game, assured themselves of no worse than a tie for the Western Conference title Saturday by turning back the 49ers at San Francisco 34-14. The Colts need only a tie with Los Angeles next Saturday to qualify as the Giants' opponents.

COULD BE A TIE

Should the Colts slip, however, the 49ers and the Chicago Bears are in a position to create a tie. The Bears 7 - 4 tied the 49ers for second Saturday by downing the Pittsburgh Steelers 27 - 21. The Bears wind up against Detroit and the 49ers against Green Bay.

In other games, the Eagles jumped over Cleveland into second place in the Eastern Division with a 34-14 decision over Washington and Detroit beat the Chicago Cardinals 45-21.

The Giants, with Connerly throwing three touchdown passes and Don Heinrich one, ran and passed for a net gain of 526 yards to Cleveland's 146. New York passed for 401 yards with 23 completions in 40 attempts. Frank Gifford carried nine times for 46 yards and scored two touchdowns, one on a 32-yard aerial from Connerly.

The Giants' score was their largest in five years and the second worse beating ever handed the Browns. Cleveland didn't get on the scoreboard until the fourth when Bobby Mitchell returned a punt 78 yards for a TD. Jimmy Brown, Cleveland's great fullback was injured in the first quarter and didn't return to action until the third period.

Church Bells Must Be Rung Says Magistrate

TORONTO (CP)—"A church," magistrate Robert Taylor ruled Friday, "has an inherent right to ring bells" despite complaints that they may be too loud, unmusical and off-key.

The magistrate made his ruling after hearing a charge against G. D. Wilson, chairman of the board of managers of Deer Park United Church, accused by persons living nearby with permitting unnecessary noise.

Ronald Lowe, a high school teacher and a qualified music teacher, complained that constant repitition of one of his favorite hymns, The Lord is my Shepherd, was so annoying that "now I can't stand it."

Songs and hymns broadcast from a loudspeaker on top of the church "were definitely unmusical—I'd say slightly off - key," the teacher testified.

But magistrate Taylor decided no one had proved that Mr. Wilson was the person responsible, and besides, churches have a right to ring bells.

ILL IN U.S.

BOSTON (CP)—Charles P. McTague, 69-year-old chairman of Canada's royal commission on transportation, Friday night was reported in "stable and good" condition in Peter Bent Bringham Hospital where he was admitted Dec. 2 as a cardiac patient.

Football Standings

By THE ASSOCIATED PRESS

NFL

	W	L	T	F	A	Pts.
xNew York	9	2	0	260	160	.818
Phila	7	4	0	247	250	.636
Cleveland	6	5	0	242	193	.545
Pittsburgh	5	5	1	222	196	.500
Washington	3	8	0	175	326	.273
Chicago C.	2	9	0	214	289	.182

x-Clinched division title.

Western Conference

	W	L	T	F	A	Pts.
Baltimore	8	3	0	329	225	.727
San Fran	7	4	0	241	201	.636
Chicago B.	7	4	0	227	182	.636
Green Bay	6	5	0	212	232	.545
Detroit	3	7	1	189	250	.300
Los Angeles	2	9	0	216	270	.182

Today's SPORTEST

By FRANK WATSON
Central Press Sports Writer

QUESTIONS

1—With what pro grid team is end Bob Schnelker a standout?

2—With what pro grid team is Tom Landry a defensive coach?

3—With what baseball team is Ed Lopat a coach?

HOOHEE?

AT Indiana, he was one of the greatest stars in Big Ten basketball. This All-American switched to pro ball with Cincinnati. This season he's toiling for the Detroit Pistons.

ANSWERS

1—New York Giants.
2—New York Giants.
3—New York Yankees.
(Hoohee: Archie Dees).

Distributed by Central Press

Comets Beat Cougars, Stamps Tie for Fourth

By THE CANADIAN PRESS

Hard-driving Calgary Stampeders Saturday night defeated Edmonton Flyers 6-1 in a Western Hockey League game in Calgary to move into a fourth-place tie with Flyers. In other WHL action Saturday night Spokane Comets downed Victoria Cougars 3-2 in Spokane.

Eddie Stankiewicz sparked the Spokane victory before about 3,000 fans by scoring the game-tying goal and breaking the deadlock at 5:10 of the overtime session.

The Spokane victory moved Comets two points ahead of last-place Winnipeg Warriors in the seven-team league but Warriors had a chance to tie Spokane when they played leading Vancouver Canucks in Winnipeg Sunday.

The Spokane victory also left Victoria and Seattle Totems deadlocked in second place but each was given an opportunity to break the tie at Seattle in the other Sunday game.

More than 5,000 fans saw Sid Finney lead the Calgary attack, potting two goals while singles were added by Gord Vejprava, Ron Leopold, Lou Jankowski and Dusty Blair. Len Haley replied for the Flyers.

Calgary took a 2-0 lead in the first period and led 5-1 at the end of the second frame.

HARD-CHECKING CONTEST

Both squads played hard-checking hockey with referee Al Paradice handing out 13 penalties, eight to Edmonton. Calgary scored three of its goals with a one-man advantage.

Dennis Riggin had plenty of work in the Edmonton net, handling 45 shots, compared with 16 handled by Calgary goalie Claude Pronovost.

Stankiewicz sent the game into overtime in Spokane by scoring with a little more than two minutes left in regular play. He then outfoxed Cougar goalie Marcel Pelletier and tallied the winning marker.

Del Topoll scored Spokane's first goal while Gordie Fashoway and Doug Anderson scored for Cougars.

Spokane took a 1-0 first-period lead but Victoria came back in the second to tie the score. Cougars went ahead 2-1 at the 5:56 mark of the third period and held the lead until 17:54 when Stankiewicz tied the game.

Centre Eddie Dorohoy sparked the Vancouver attack with two goals and an assist on Danny Belisle's game-winning marker in the second period. Paul Masnick and Ray Brunel tallied for Warriors.

Winnipeg blew an early two-goal lead. The score was 2-1 for Warriors at the end of the first period but Canucks came from behind to lead 3-2 at the end of the second.

Besmanoff, Liston Meet Wednesday

NEW YORK (AP) — Heavyweight contender Sonny Liston, unbeaten for more than five years, seeks his 19th straight victory on Wednesday night when he meets Willi Besmanoff in a televised 10-rounder at Cleveland.

Liston, 27-year-old Philadelphian, is a 5-1 favorite.

The third ranking cantender hasn't been beaten since he dropped an eight-rounder to Marty Marshall in 1954. Liston more than evened accounts by beating Marshall twice, once on a knockout.

Sonny's record is 25-1, including 16 knockouts. Besmanoff's record is 41-16-7, including 15 kayos.

The 27-year-old German-born Besmanoff, who fights out of Milwaukee, has won three of his last four fights, including a decision over Mike de John. In his last start, Willi, who prefers to be called Billie, was outpointed by Eddie Machen, Sept. 16. Liston stopped Nino Valdes in three last Aug. 12.

It's the only network clash of the week. The Friday night fight time has been taken over for a bowling championship.

Adult
SKATING
TODAY
8:00 - 10:00

CELEBRATE HERE
have a whale of a NEW YEAR'S EVE
A.C.T. CABARET
For Table Reservations
PHONE
27 - 430-X - 1041-Y

Moving?
Mom Says . . .
It's just so easy to move when you have WEST TRANSFER do the job. We never touched a dish in the cupboard or a coat in the closet. WEST TRANSFER'S efficient staff packed and moved everything. And when you get to where you're going, everything is unpacked and put away.
So When You're Moving Call
West Transfer CO.
Phone 33 NELSON 719 Baker

The whisky for you this Yuletide
The moment you taste Wiser's 101, you will know you have bought a good whisky. So will your guests.
Wiser's
Canadian Whisky 101 Aged in wood for 6 years
This advertisement is not published or displayed by the Liquor Control Board or by the Government of British Columbia.

LI'L ABNER

DONALD DUCK

BJ BRADFORD

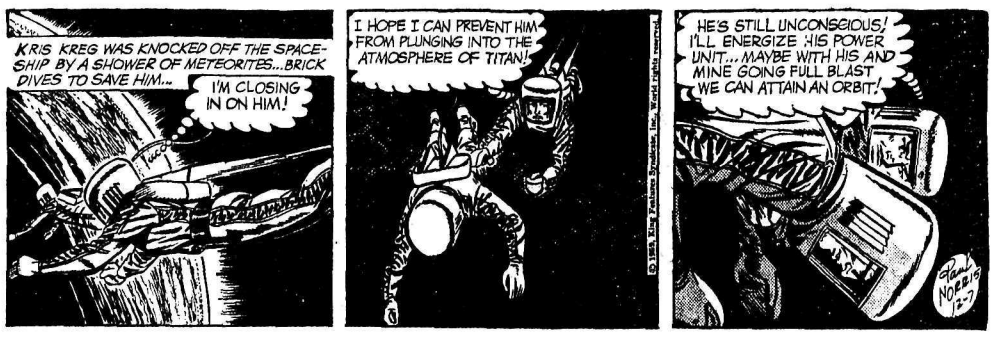

BLONDIE

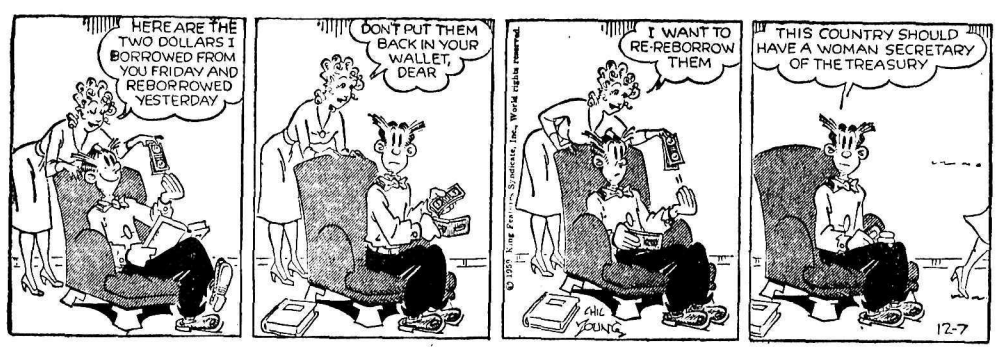

JULIET JONES

HENRY

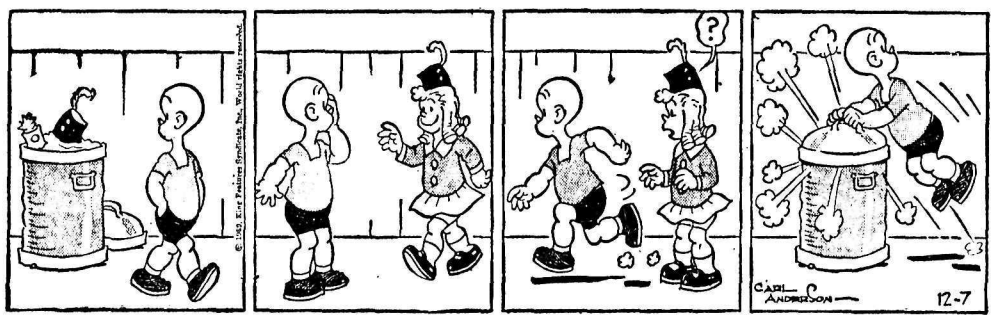

BUZ SAWYER

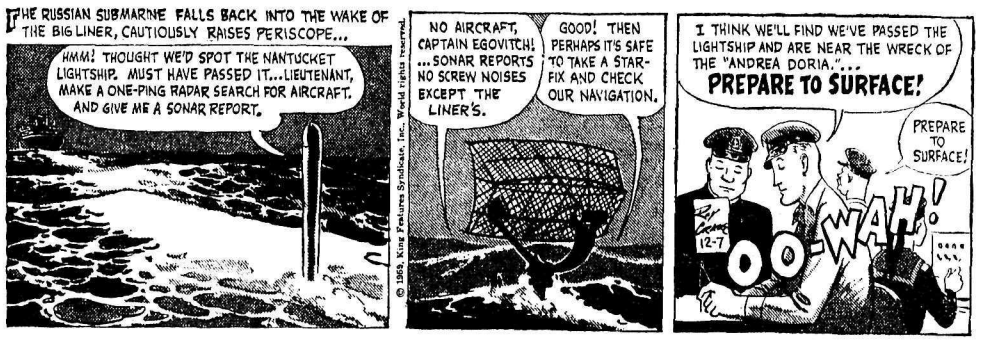

B. BAILEY

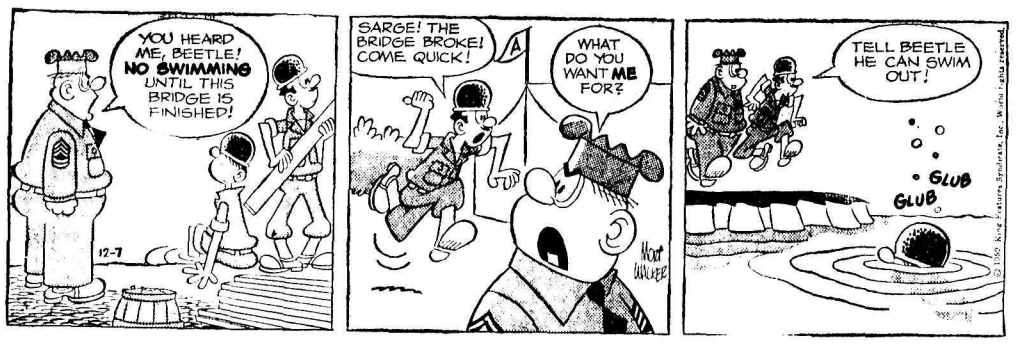

JIGGS

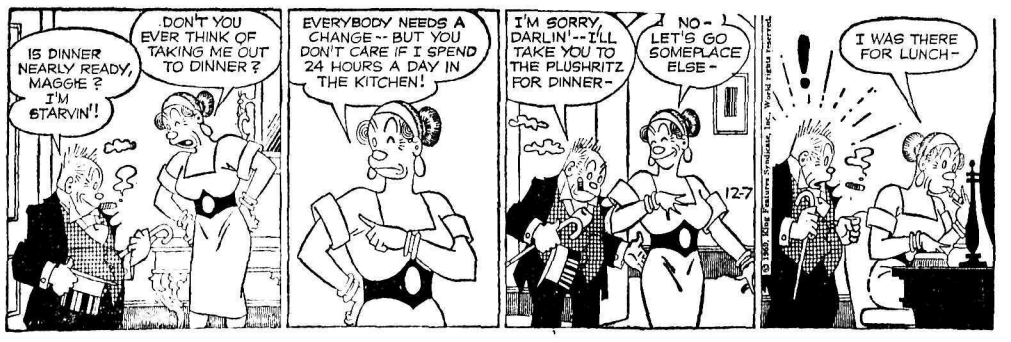

Montana Earthquake Left New Attraction

ENNIS, Mont. (AP)—Long out from under the cloud of death and danger created last August by the earthquake which shook this region to the roots of its scenic mountains, people here are talking now of the silver lining which may develop next summer.

"We've got one of the most terrific natural attractions for tourists," says Charles E. M. Bauer, mayor of Ennis. "Next tourist season will be very good. It's a wonderful sight where that mountain filled the Madison River canyon and formed a lake. There isn't anything just like that anywhere else in the world."

"I think it's going to make the country boom," declares Harold Young, operator of West Yellowstone's Westwood Motor Lodge. With a short-wave radio transmitter, Young spread the first quake alarms that fearful night last summer.

Nature's violent adjustment has not bothered the symbol of the United States national park system — old faithful, which still sends its silvery cascade 120 to 170 feet in the air every 65 minutes or so.

Far from hurting the tourist industry at Yellowstone Park, the quake may have created a serious rival to old faithful.

Sapphire Pool, in the park's upper geyser basin, formerly labored every 10 to 20 minutes to send up an undistinguished fountain four to 12 feet high. Now every hour and 10 minutes it shoots a tower of steaming water to a height of 80 to 100 feet. A white cloud of vapor rises even higher.

One group of European geologists already has booked lodging for next season to make their own survey of the changing geyser fields.

Except for a few days right after the quake, little loss of business from tourists was reported even this year.

"One or two widow women who kind of got scared moved out of town," Mayor Bauer recalled. "But I think they were looking for any excuse. The water has never gotten out of the river banks."

The major mark of the earthquake remains the giant slide of rocks—some as large as automobiles—which form a huge natural dam across the Madison between Ennis and the man-made Hebgen Dam. Buried beneath are the bodies of some 20 campers, caught before they could escape from the doomed rock creek camp ground. The death toll from the quake throughout the region was 28.

CUT GORGE

At first there were fears the Madison might build up above the slide and then burst through in a sudden flood. U.S. army engineers have removed this danger by cutting a long gorge through the slide.

During the danger period, emergency evacuation siren signals were set up in Ennis. Signs still stand at the two highway approaches to the town, reading:

"One long blast of the siren means evacuate.

"Short blast on the siren means all clear."

"We've never gotten around to taking them down," says Mayor Bauer, "but there's no need for them now."

Price Will Decide Briton's Bacon Purchase From Canada

By JOHN E. BIRD
Canadian Press Staff Writer

OTTAWA (CP)—Price will be a major factor in determining whether Canada can recapture its traditional British bacon market should the United Kingdom relax controls on bacon imports from this country next Monday.

Government officials and trade experts say Canada may be in a good position to compete with other exporters, especially Denmark, as a result of the federal decision to help hog producers through deficiency payments instead of price-support buying.

These officials were commenting on reports from London that the British government appears ready to relax stringent controls on Canadian bacon imports.

POLICY STATEMENT

The move may come in a statement on British agricultural policy to be made in the Commons Monday by Agriculture Minister John Hare.

The United Kingdom imported about 160,000,000 pounds of Canadian bacon annually before the Second World War and up to 700,000,000 pounds during the war. Imports were cut off after 1950 when only 30,000,000 pounds were shipped because of Britain's dollar shortage, now considerably eased.

Under the deficiency payment plan, to supplant the price support system Jan. 11, hog prices will be allowed to fluctuate according to supply and demand find their own level.

If the average price over a year falls below $23.65 a hundredweight, basis Grade A hogs at Toronto, a deficiency payment will be made to producers to make up the difference. The figure is less than $23.65 in Western Canada due to freight costs.

COULD HELP

Trade officials feel this system could help Canada meet competition in the British market.

Some say that to compete with Denmark, Canada would have to sell to Britain at $17 a hundredweight. Other experts say this figure is "pessimistic" and that Canada would be able to compete even at a higher price.

If hog prices in Canada dropped for a period to around $17, this would be a time when Canada would be competitive. The producer selling at such a time would receive a federal deficiency payment later if the average price for the year was below the support level.

One source said that under such circumstances, Canada's competitors in the British market might protest that the deficiency payments amounts to a subsidization of an export commodity. They might argue that this constitutes dumping in contravention of the General Agreement on Tariffs and Trade.

Perrault Agrees With Green's Columbia Policy

VANCOUVER (CP) — Liberal leader Ray Perrault said Saturday his party approves of a statement by External Affairs Minister Green that development of the Columbia River is being given top priority by the federal government.

He said British Columbia requires the lower possible power rates to become more competitive with other provinces and the Pacific Northwest United States.

"A huge block of on-site power in the area of a four-mill cost such as the Columbia could well achieve the cuts in industrial and house rates that are so vital to a competitive business to our whole industrial future and for the job security of our people."

Mr. Perrault, who has just completed a tour of central B.C., leaves this weekend for Ottawa to attend a meeting of the party's national advisory council.

He said in his statement on his return to B.C. he will continue his grass roots campaigning.

TELEVISION FOR TODAY

PACIFIC STANDARD TIME

KREM-TV — Channel 2

5:30—Rin Tin Tin
6:00—Superman
6:30—Newsbeat
7:00—Man Without a Gun
7:30—Cheyenne *
8:30—Bourbon St. Beat *
9:30—Adventures in Paradise *
10:30—Camera Detective *
11:00—Nightbeat
11:15—Jack Paar *
1:00—Nightcap News

KHQ — Channel 6

6:15—Front Page
6:45—NBC News *
7:00—Rescue Eight
7:30—Whirlybirds
8:00—Journey to Understanding *
8:30—Tales of Wells Fargo *
9:00—Pete Gunn *
9:30—"The Philadelphia Story"
11:00—News
11:10—Late Movie "Shining Hour"

KXLY — Channel 4

8:30—University Profile
8:45—Song Shop
9:00—Red Rowe *
9:30—On The Go *
10:00—I Love Lucy *
10:30—December Bride *
11:00—Love Of Life
11:30—Search For Tomorrow *
11:45—Guiding Light *
12:00—It's A Great Life
12:30—Stage 4
1:00—Take 4
1:30—As The World Turns *
2:00—For Better Or Worse *
2:30—Houseparty *
3:00—Millionaire *
3:30—Verdict Is Yours *
4:00—Brighter Day *
4:15—Secret Storm *
4:30—Edge Of Night *
5:00—Ramar
5:30—Robin Hood
6:00—News
6:10—Sports Spotlight
6:15—Doug Edwards *
6:30—Amos n' Andy
7:00—Cannon Ball
7:30—Eyewitness To History *
8:00—The Texan *
8:30—Father Knows Best *
9:00—Danny Thomas *
9:30—Ann Southern *
10:00—Hennesey *
10:30—June Allyson *
11:00—4-Most Feature

(Programs subject to change by stations without notice.)

Trade Department Revises Small Business Manual

By KEN KELLY
Canadian Press Staff Writer

OTTAWA (CP)—The trade department, which has been taking an increasing interests in the small businessman, has come up with a revision of its Small Business Manual.

The 150-page booklet, published originally in 1956 and brought up to date periodically since then, is a treasury of valuable hints for the small businessman or anyone planning to get into a small business.

Simply worded and in readable form, it contains a simple analysis of his problems and offers a variety of solutions. Anyone with a bit of capital who wants to go into business for himself would do well to get a copy from the Queen's Printer.

It can help the established business with hints about making better profits, improving customer relations, skirting labor troubles and the variety of other chant or manufacturer.

WHAT IT TAKES

Some of its chapters have general application. For example, one discusses the sort of person who makes a good small businessman.

The qualifications: Leadership including initiative, energy and foresight; sound character in which honesty and reliability are chief features; and experience.

If you lack experience, the manual says, make special efforts to get expert advice because experience is the most important element of a successful small business.

But apart from this sort of generalization, the manual offers precise advice and explanations on such subjects as retail store organization and locations; policies on merchandising, pricing, promotion and service; records and accounting; uses and sources of credit; insurance, and government law and regulations.

MISSING POLE

MIDDLE WALLOP, England (CP)—When the duty officer went to raise the flag of a signals battalion stationed near this Hampshire town he found someone had chopped down the flagpole.

ON THE AIR

CKLN PROGRAMS — **1390 ON THE DIAL**
PACIFIC STANDARD TIME
MONDAY, DECEMBER 7, 1959

6:54—Sign On
6:55—Farm Fare
7:00—Chapel in the Sky
7:15—Wake-Up Time
7:25—Sports News
7:30—News
7:35—Wake Up Time
8:00—News
8:10—Sports News
8:15—Wake-Up Time
8:30—Opening Markets
8:35—Wake-Up Time
8:45—The Archers
9:00—News
9:05—Morning Devotions
9:10—Story Parade
9:20—Alan's A.M. Spot
9:59—D.O.O.T.S.
10:00—News
10:05—Interlude
10:15—Tommy Hunter Show
10:45—Stories With John Drainie
11:00—News
11:05—Jane Grey Show
11:10—Album Time
11:30—Woman's World
11:35—Women Today
11:40—Entertainment World
11:45—Swift Money Man
12:00—News
12:05—Polka Party
12:15—Sports News
12:25—News
12:31—B.C. Farm Broadcast
12:54—News and Noon Markets
1:00—Pacific Express
1:15—Musicale
1:45—Sacred Heart Program
2:00—B.C. School Broadcast
2:30—Trans Canada Matinee
3:30—CKLN Concert Corner
4:00—B.C. Road Report
4:05—Rocking With Boates
5:00—News
5:05—Rolling Home Show
5:20—Ottawa Report
5:25—Rolling Home Show
5:40—Closing Markets
5:45—Rolling Home Show
5:55—Dee's Show
6:00—News
6:10—Sports News
6:15 Fleming Presents
6:25—Tempo Part 3
6:55—Musicale
7:00—News
7:30—Court of Opinion
8:00—Vancouver Theatre
8:30—Farm Forum
9:00 News
9:05—Serenade
10:00—News
10:10—Sports and Weather
10:15 Provincial Affairs
10:30 University of Air
11:00—News
11:10—Sign Off

CBC PROGRAMS

MOUNTAIN STANDARD TIME
TUESDAY, DECEMBER 8, 1959

6:00—Sharp at Six
8:00—News
8:10—Sports News
8:15—Sharpe
9:00—BBC News
9:15 Morning Concert
9:59—D.O.O.T.S.
10:00—Morning Visit
10:15—Tommy Hunter Show
10:45—Stories With John Drainie
11:00—Time Out for Music
11:15—Kindergarten of the Air
11:30—Off the Record
12:15—News
12:25—Showcase
12:30—B.C. Farm Broadcast
12:55—Five To One
1:00—Pacific Express
1:45—Program Resume
2:00—B.C. School Broadcast
2:30—Trans Canada Matinee
3:30—Young People's Concert
4:00—Prairie Playhouse
4:30—Tempo
7:00—News
7:30—Small But Neat
8:00 Leceister Square
8:30—Project 60
9:30 Business Barometer
10:00—News
10:15—Critics At Large
10:30 Distinguished Artists

DAILY CROSSWORD

ACROSS

1. Copper and zinc
6. Lifting machines
11. Raced again
12. Destroyer's lowest deck
13. Case for toilet articles
14. Make certain
15. Rockets, guns, etc.
16. Exists
17. Pikelike fish
18. Tellurium (sym.)
19. Bargain notices
20. Salt
21. Orchestra members
25. An anesthetic
26. City in Michigan
30. Resort area
32. Stuff
35. Mail (Ind.)
36. Conjunction
37. — on a Grecian Urn
38. Man's nickname
39. Christiania was its name
41. Aims, as a gun
43. Harvest
44. By oneself
45. Waste land (G.B.)
46. Wrests
47. Bowling lane

DOWN

1. Exhale and inhale
2. Action at Dunkirk
3. Cuckoopint
4. Cebine monkeys
5. Tin (sym.)
6. Chinese incense
7. Land measures
8. Hints
9. Land of the Morning Calm
10. A fit
14. Helps
19. Large terriers
22. A blood factor
23. Foot-like part
24. Sault St. Marie Canals
27. Natrium (abbr.)
28. Separate from others
29. A wasting away
31. Indian mulberries
32. White bear
33. Girl's name
34. English county
39. Russian city
40. Aquatic mammal
42. Conclude
45. Exclamation

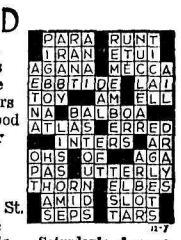

Saturday's Answer

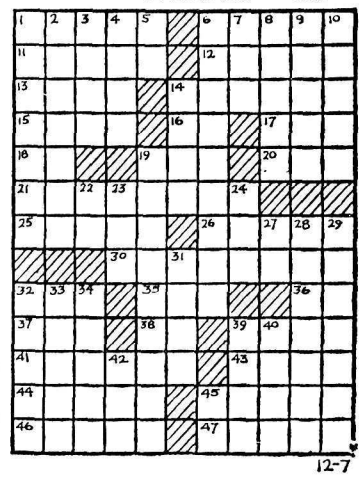

12-7

DAILY CRYPTOQUOTE — Here's how to work it:

A X Y D L B A A X R
is L O N G F E L L O W

One letter simply stands for another. In this sample A is used for the three L's, X for the two O's, etc. Single letters, apostrophes, the length and formation of the words are all hints. Each day the code letters are different.

A Cryptogram Quotation

CIURMDP NMULEM EP BGRDDMVRAB NVRFM—ZIVFCZIVDS.

Saturday's Cryptoquote: THEY SHALL SEE EYE TO EYE — ISAIAH.

(© 1959, King Features Syndicate, Inc.)

SMALL INVESTMENT - **LARGE RETURNS**

That's the Want Ad Story — **PHONE 1844**

YOU CAN NOW PHONE YOUR CLASSIFIED ADS IN UNTIL 5 P.M. ON SATURDAY.

BIRTHS

ADAMS — To Mrs. and Mrs. Gordon Adams of Slocan City, a son, Dec. 5, in Kootenay Lake General Hospital.

HELP WANTED

REPRESENTATIVE

Every business today uses some form of calendar and specialty advertising. It has become the most important medium available. We require a good man to handle our extensive well-known lines in Eastern B.C. This is an excellent opportunity for a salesman with a good reputation to increase his earnings. Experience in this field not necessary. Car essential. Our 65 years in business is proof of our success and the success that can be yours. Write Harris Lithographing, Co., Ltd., 482 Wellington St. West, Toronto.

WANTED MAN WILLING TO DO light work on farm in exchange for room and board. W. Siempelkamp, Box 38, Slocan.

HELP WANTED — FEMALE

AN OCCASIONAL OPPORTUNITY for teacher or intelligent housewife, to interview on Gallup Poll and public opinion surveys Use of car desirable. Some evening work required Write Canadian Facts Limited, 49 Wellington St W., Toronto 1

WANTED—HOUSEKEEPER. PH. Castlegar 4557 after 4:15 p.m.

AUTOMOTIVE, MOTORCYCLES, BICYCLES

SPECIALIZING IN ENGLISH car repairs. Used parts for 1949 to '52 Austins, '49 to '52 Hillmans, '50 Vauxhall; '51 Morris Minor motor; '52 Vanguard, good '50 Pontiac mtr., '49 Monarch, '50 Chev, 1950 Champion, '53 Ford, '50 Chev. and '52 Henry J. for sale. Cottonwood Wreckage Service, phone 2100, Box 382, 24 Ymir Road, Nelson.

FOR SALE — 1957 FORD RANCH Wagon, automatic safety dash. Will trade for property or will accept 10% down from right party. Phone 2197.

1-50 THAMES STATION WAGON. Ideal for transportation or large family. Phone 2937, Castlegar, or contact Pete Nazaroff, Brilliant.

WILL TAKE OVER PAYMENTS on tandem dump truck. Mike Areshenkoff, Shoreacres.

FOR SALE OR TRADE — '54 Merc, 1-ton dump truck. Phone 1122-X.

'52 CHEV. EXCELLENT CONDITION, sun visor. Must sell. $475. Phone 1272-L Now!!

1947 WILLYS JEEP. GOOD TIRES and motor. $450. H. L. Taylor, New Denver.

USED TRUCK CHAINS, SINGLE or double. Phone 2214-L.

WE PAY CASH FOR GOOD USED cars. McElroy Motors Ltd.

1949 AUSTIN, RECONDITIONED engine, snow tires. Ph. 1757-Y.

SITUATIONS WANTED

NOW IS THE TIME FOR WALL and ceiling cleaning. Free estimate. Dutch Cleaning. Phone 2190.

EXPERIENCED OFFICE WORKer desires part-time employment during day. Any type of employment considered. Apply to Box 5831, Daily News or ph. 2004-L.

FOR THE BEST IN BODY AND paint work, see Ted's Auto Body. 1 mile Granite Road, or phone bus 98, res 1186-Y.

CHESTERFIELD. RUG CLEANing, invisible mending, moth proofing. Dutch Cleaning Service, phone 2190

OIL FURNACES AND HEATERS serviced. Gas installations Norm Bowcock. Ph 385.

FOR EXPERIENCED SEPTIC tank cleaning, phone 1994-L for rates and appointments.

PERM. WORK. EXPER. RECEPtionist, sales clerk, bookkeeper, typist. Box 6219.

FOR CABINET WORK, REPAIRS, remodelling, or what have you, Phone 1140-Y.

WILL TAKE CARE OF CHILDren in own home. Phone 1513-L.

Nelson Daily News

Circulation Dept., Phone 1844

Price per single copy 7c Monday to Friday, 10c on Saturday

By Carrier per week 35c in advance

Subscription Rates

By Mail in Canada Outside Nelson:	
One month	$ 1 25
Three months	3 50
Six months	6 50
One year	12 00
By Mail to United Kingdom or the United States:	
One month	$ 1 75
Three months	5 00
Six months	9 00
One year	18 00

Where extra postage is required above rates plus postage

For delivery by carrier in Cranbrook, phone Mrs Wm Stevely. In Trail, Mrs Syd Spooner; In Kimberley A W Brown; In Rossland Mrs Ross Saundry

LIVESTOCK, POULTRY AND FARM SUPPLIES, ETC.

1 BOAR AND 1 SOW WITH BABY pigs Mr. Jack Gelesz, Box 126 Rossland, B.C.

FOR SALE 2 GOOD MILK COWS. Apply S. Holuboff, Box 224, Castlegar or Phone 4748.

BILLY GOAT AT STUD. — J. Krivsky, Blewett, B.C.

HI AND LOIS

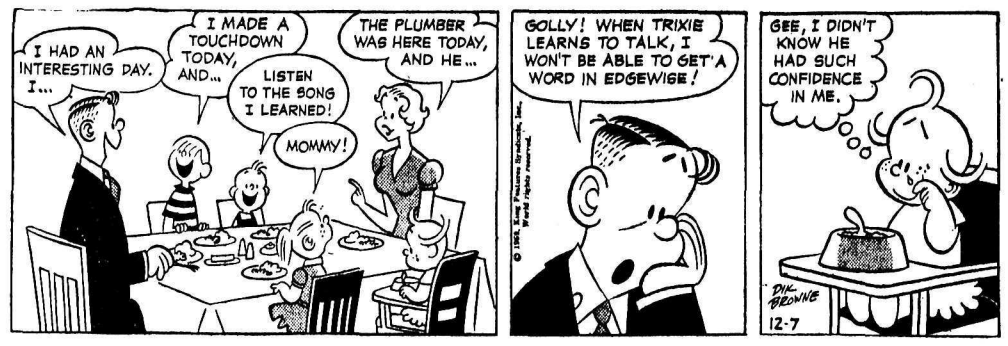

PUBLIC NOTICES

AUCTION SALE

Timber Sale X80460

There will be offered for sale at public auction, at 10:30 a.m. Local Time on February 8, 1960, in the office of the Forest Ranger, Canal Flats, B.C. the Licence X80460, to cut 3,203,000 cubic feet of spruce, balsam, fir, lodgepole pine, cedar trees and trees of other species on an area situated on vacant Crown Land, West Fork, Albert River, Kotenay Land District.

Five (5) years will be allowed for removal of timber.

Provided anyone unable to attend the auction in person may submit a sealed tender, to be opened at the hour of auction and treated as one bid.

Further particulars may be obtained from the Deputy Minister of Forests, Victoria, B.C.; the District Forester, Nelson, B.C.; or the Forest Ranger, Canal Flats, B.C.

MACHINERY

SPECIAL

1958 John Deere Model 440 CRAWLER TRACTOR

5 Bottom Rollers, Front End Loader and Log Grapple, and Gearmatic Winch. Guaranteed.

ONLY $6250

Call, Write or See H. "Fritz" Farenholtz, Alec McDonald, Gordon Coutts

MAC'S

WELDING & EQUIPMENT CO., LTD

514 Railway St. Phone 1402

BUSINESS AND PROFESSIONAL DIRECTORY

ONE CANADIAN TO ANOTHER. Let us be your host, while visiting in Spokane. Drive up to the Volney Hotel, W-410 Riverside Ave., give us your keys and we do the rest. $2 single to $6.50 double. Family rooms $6.50 to $7.50. Reservations MA 4-2386 Ray and Anne Lynch.

NELSON REFRIGERATION Commercial Refrigeration Service. 205 High St. Phone 1917

ASSAYERS AND MINE REPRESENTATIVES

H S ELMES, ROSSLAND, B C Assayer Chemist Min Rep

ENGINEERS AND SURVEYORS

RAY G. JOHNSON

B C Land Surveyor and Engineer 615 Eighth St Nelson Ph 144-R

BOYD C AFFLECK, MEIC

B C Land Surveyor P Eng (Civil) 218 Gore St Nelson Phone 1238

G W BAERG, B C

373 Baker St —Land Surveyor Nelson Phone 1118 Res 550 R

ALEX CHEVELDAVE

B C Land Surveyor — Phone 5342 448 Columbia Ave Castlegar B C

FOR SALE MISCELLANEOUS

30 INCH DIAMETER BOILER steel furnace and F/M 25/55 stoker with blower and automatic controls. Suitable for store or hall. Box 5836, Nelson News.

FOR SALE — PORK, HALF OR whole, 25c per lb. Liveweight, 20c per lb. A. Townsend, Parks, Fruitvale, B.C.

FOR SALE — USED SKIS, POLES and boots, also a wardrobe trunk. Phone 667-X-3.

SERVE PALM ICE CREAM FOR Christmas. Brick of the Month "Full o' Fruit.

HEALTH FOOD CENTRE OPEN day and evenings 924 Davies St

FOR SALE, USED MCLARY GAS stove. Phone 158-L.

FOR SALE 21" TV. $85. PHONE 185-R-1 after 5.

2 GUITARS FOR SALE, 1 ELECtric, in A-1 condition. Ph. 86-X.

PIANO AND BENCH IN GOOD condition. Box 6382, Daily News.

PROPERTY, HOUSES FARMS, ETC., FOR SALE

FOR QUICK SALE, BELOW COST —Unfinished but very livable 8-yr.-old house on 140 x 150 ft. lot. F.P. $5500 (with additional lots, $6350). Apply 1105 Selby St.

MODERN 4 BEDROOM HOUSE. Oil furnace, wired for range, gas in. Apply at 612 Fifth St

FOR SALE — 2 BUILDING LOTS in Fairview For further information phone 2102-L after 5

7-ROOM HOME IN FAIRVIEW near bus. 908 Fourth Street.

BOATS AND ENGINES

GIFTS FOR BOATMEN. AQUA speedometer kits, $12.95. Bilge pumps, hand or electric. Steering wheel kits. Ski Hitches, $7.50. Marine compasses. Life preservers and cushions. Radar lights. Outboard motors. Maintenance tool kits, $13.95. Ski tow rope kits. Flagstaffs and lights. Lighting kits. Fibre glass boats. Aluminum boats. Classy boat kits, a do-it-yourself deal for the handyman. Water skis. Windshield kits. Drop in or phone 1090 today for details. Hurry — —order now for Christmas. Peebles Motors, Nelson.

BOAT KITS. BUILD YOUR OWN boat this winter, easy-to-follow plans, help in getting started details at Peebles Motors Ph 1090.

PERSONAL

I WILL NOT BE RESPONSIBLE for any debts contracted in my name by any other than myself as of this date, Dec. 4, 1959. D. A. Cunningham, Revelstoke, B.C.

BUSINESS OPPORTUNITIES

MEAT AND GROCERY BUSIness for sale with option to buy. *$100,000 year turnover. Owner* retiring. Apply Box 6411, Daily News.

PETS, CANARIES, BEES

FOR SALE — 1 MALE 5-MONTHold German Shepherd pup, 1 2-year tan and black German Shepherd bitch. Can be registered. J. Krivsky, Blewett, B.C.

PUPPIES FOR SALE — PUREbred registered English Springer pups. Delivery for Christmas. Ready for hunting next fall. Grand Forks, Phone 285, Box 40.

WANTED MISCELLANEOUS

WANTED: PEELED CEDAR poles loaded on cars. 35 to 75 feet long. Dumont, 1164 West 32nd Ave., Vancouver, B C

TRAILERS

FOR SALE — 1959 10'x45' MOBILE Home. Write Box 132 Salmo.

RENTALS

ATTRACTIVE 3 ROOM APARTment, furnished or unfurnished. Heat supplied. ½ block off Baker. Phone 1184-Y or 414 Falls St. Jan. 1.

SUITE FOR RENT SUITABLE for couple. Furnished or semi-furnished Automatic heat. Ph 2199-L or 316.

COSY, CLASSY, BED - SITTING room, kitchen and bathroom suite, grd. floor, furn, or unfurn. Phone 130.

HOUSEKEEPING AND SLEEPing rooms, weekly, monthly rates. Dishes, linen supplied; parking. Allen Hotel, 171 Baker.

COZY 3-ROOM MODERN COTtage. Furnished or unfurnished. 1-mile, North Shore. $35 per month Phone 1627-R-1.

FURNISHED, HEATED 2-ROOM apartment. Gas stove, fridge H and C. water. Private entrance. Close in. Phone 1013-L

BRAD'S AUTO COURT. WINTER rentals. Separate, fully equipped and insulated cabins. Ph. 1680.

1 BDRM. DOWN AND 2 UP. GAS furnace. Immediate possession. Rental $70 monthly. Phone 1777, William Kalyniuk Agencies.

FURNISHED 2 ROOM SUITE. — Gas cooking, linen and dishes supplied. Phone 491-X or apply 140 Baker.

6 ROOM HOUSE FOR RENT. — Clean, warm and comfortable. Good location. Available immediately. Phone 1751-R.

1 BEDROOM FURNISHED house, gas stove, wired for TV, 624 Carbonate Street. Box 4858 Responsible party only.

FURNISHED 3-BEDROOM HOME Oil furnace. Reasonable rent. North Shore, 2 miles east of the bridge. Phone 95.

HOUSEKEEPING ROOMS. ALL new bedding. Suitable for ladies. Phone 1058-L after 5 p.m.

BED SITTING ROOM WITH KITchen facilities. Everything supplied. Apply Sterling Hotel.

FURNISHED HOUSEKEEPING room, hot and cold water, 914 Stanley Street.

MODERN, AUTOMATIC OIL heated apt., unfurnished Private entrance and parking Ph 2075

ROOMS WITH OR WITHOUT baths Low weekly or monthly rate Savoy Hotel

3-ROOM APT. GAS HEAT, FULLY furnished. Downtown location.— Phone 385.

FOR RENT—CENTRAL, HEATed 2-rm. apt. furn. Ph. 474-L.

HSKPG. AND SLEEPING ROOMS Mthly. rate $12-$18. 705 Victoria.

(Continued in Next Column)

RENTALS (Continued)

HEATED, CLEAN SLEEPING room. Apply 410 Victoria Street

3 ROOM HEATED FURNISHED suite. Phone 1062-R.

2-RM FURN. APT. PHONE 896-R.

HEATED FURNISHED APARTment. 713 Victoria St.

NICE CLEAN 3 BDR. HOUSE. Heated. 805 Victoria. Ph. 1569-Y.

SUITE FOR RENT — 311 CEDAR. Call between 5 and 7.

SMALL SUITE, FURN., REASONable; close in. Phone 343-Y.

4 ROOM HOME FOR RENT. GAS heated. 131 Chatham Street.

Gas Export to U.S. May Up Ontario Price

TORONTO (CP) — Export of natural gas to the United States will boost the price of gas in Ontario unless something is done about it now, R. B. Craddock, vice-president of the Northern Ontario Natural Gas Company, said Friday.

Mr Craddock said in an interview exports to the U.S. will increase the demand for Canadian gas and this in turn will raise the wellhead prices in Alberta. This could eventually lead to an increase in price for Ontario consumers.

Mr. Craddock said his company intends to intervene in the application by four pipeline companies for permission to export gas to the U.S. The application is to be heard by the national energy board in Ottawa early next month.

A. R. Crozier, chairman of the Ontario fuel board, said Mr. Craddock's reasoning was correct but there was another side to the question.

"It is true that export of Alberta gas to the United States could lead to a raise in wellhead prices," he said, "but it could also lead to a decrease in transmission prices."

The Presidents Exchange Gifts

ROME (AP) — President Eisenhower and President Giovanni Gronchi exchanged gifts Sunday.

Eisenhower gave the Italian president a camera which turns out finished photographs in a minute or so after they are taken, and a desk set with pen and pencil.

Gronchi gave Eisenhower a 19th century Italian painting of George Washington and Lafayette, the French general who fought in the American Revolutionary War.

PEEBLES

RE-OPENING ANNIVERSARY SALE

FEATURES TODAY

1 Only—1959 Plymouth Belvedere

V8, 4-Dr. sedan, standard trans., heating system, undercoating, lovely Maritime blue, white trim, nylon tires, back up lights, reduced $479 this week.

1 Only—1959 Plymouth 4-Door Suburban

V8 motor, standard shift. A wonderful buy this week only at

$3295

1 Only—1959 Plymouth Savoy

V8, standard shift, deep rich blue with white top, a real bargain this week only at

$2900

All these are Brand New Cars. No miles, fully warranted. Also bargains galore in our lovely lower floor showroom suite. Financing arranged right here, No Waiting.

PEEBLES

Payola Fools U.S. Public Claims Trade Commission

WASHINGTON (AP) — The American public has been fooled and competition has been suppressed by nine companies that slipped payola to disc jockeys, the Federal Trade Commission charges.

In return for the payola, the FTC said, the radio and TV disc jockeys gave the firms' recordings a good spin—sometimes playing the same record as often as 10 times a day.

Because these payments were concealed, the FTC said, the public was deceived into thinking that the records involved actually were among the most popular ones.

A spokesman for the Edward S. Barsky Company, a Philadelphia record distributing firm and one of the nine named by the FTC, made this comment:

"Sure we paid disc jockeys. We met competition. Every company was involved in one way or another."

Another of the companies named was the huge Radio Corporation of America.

The television industry Friday amended its code of conduct to ban all rigged quiz shows, payola and deceptive advertising. The television board of the National Association of Broadcasters said it was doing so to clean its own house.

The FTC complaints named *three manufacturers and six record* distributors. Besides RCA, the two manufacturers named were London Records, New York and Bernard Lowe Enterprises, Philadelphia.

payola.

Two disc jockeys for radio station KYW in Cleveland — Joe Finan and Wes Hopkins — were fired last week. Finan said he and Hopkins got $50 a week from a distributing company. But Finan said these were consultant fees, not

There were these other developments on the payola front:

1. FTC chairman Earl E. Kintner said newspapers and magazines are next after investigators get through with radio and TV. He *said his agency will use all its re*sources to wipe out "bait" advertising, where hucksters lure customers with a low-priced product, then try to switch them to a costlier model.

2. Representative Oren Harris (Dem. Ark.), chairman of the congressional sub-committee which investigated the TV quiz show scandals, said his committee will open new public hearings next month on various practices in radio and TV. He did not say what practices, but the committee has been looking into payola.

3. A parade of musical personalities appeared at the New York district attorney's office Friday in connection with their appearances on the shows of disc jockey Alan Freed.

Freed has denied taking payola for plugging records, but has admitted taking consultant fees. He has been thrown off his TV and *radio shows.*

Montreal and Toronto became the first Canadian cities to use horse-cars for public transport in 1861.

CANADIAN WINNER

CHICAGO (AP) — A Canadian livestock breeder, B. H. Bull and Son of Brampton, Ont., Friday won the premier exhibitor and premier breeder awards in Jersey dairy cattle at the International Livestock Exposition. Campburn Major Carom, five-year-old bull owned jointly by B. H. Bull and Son and M.RS. F. A Schulman of Brantford, Ont., was named grand champion.

From Noodle Street to Haggle Alley, Taipei Is Changed City

By SPENCER MOOSA

TAIPEI (AP) — From Noodle Street to Haggle Alley, great changes have come over Formosa's capital city of Taipei in the last 10 years.

On Dec. 7, 1949, the Chinese Nationalist government was transferred here from mainland China, followed by floods of Chinese escaping Communist rule. Changes were inevitable, and they showed first in population growth.

At the end of the Second World War Formosa was returned to China after 50 years of Japanese occupation. At that time Taipei had a population of 335,000. Today it's more than 828,000 and still growing.

One of the biggest changes is in the physical aspect of the city. Areas which were farmland in 1949 have become congested built-up areas.

A dozen streets, once narrow and potholed, have been widened into well-built asphalt roads.

But some of the old eyesores remain: Shanty towns of almost incredible squalor and rows of clapboard restaurants utterly lacking sanitation and other facilities.

A row of such restaurants lines a section of Hwaining Road. On Noodle Street, as it is nicknamed, the waiters often take dishes out into the street to wash them—not too thoroughly—in buckets of water.

SEWERCIDE CLUB

Cooks think nothing of spitting into the street as they work in full sight of their customers.

Most of the sewers built during the Japanese occupation remain. Now and then some unwary person falls into one and thus qualifies himself for membership in *what old - time foreign residents* call the Sewercide Club.

Taipei probably has more shops than any other city of its size. One of the more picturesque shopping districts is an almost mile-long stretch of Chung Hua (China) road lined with one-storey open - front shops. It is nicknamed Haggle Alley by foreigners because bargaining is the order of the day. All sorts of things are sold, from wooden images of Buddha to pirated phonograph records.

Movies provide the people with their most pupular form of entertainment. The movie houses are always packed. Some of them have six showings a day. American films are best liked, with Japanese next.

Apart from the movies, there are not many distractions appealing to the average foreign resident. The city hasn't the gay night life of Tokyo or Hong Kong. Places of amusement must be closed by midnight. Dancing is allowed only in certain clubs.

GAMBLING OUTLAWED

Gambling is strictly forbidden, and there are only half a dozen tawdry bars.

With the population constantly growing, traffic has become a major municipal problem.

A traffic safety campaign launched by a Chinese and an English-language newspaper has done little to reduce the hazards. *These include children who play* in the streets, speeding drivers of military vehicles, jaywalkers, pedicabs that ignore traffic rules and swarms of cyclists.

The people of Taipei have ignored recurrent appeals for non-essential residents to move to the country so that casualties will be minimized in the event of air raids.

Weekly Metals Review

NEW YORK (AP)—Most of the domestic copper industry remained strie-bound last week despite some breaks in the solid front. The price held at 33 cents a pound and demand was reported light.

American Smelting and Refining Company settled with the Mine, Mill and Smelter Union for a two-year wage package the union figures to be worth 22.4 cents an hour. It is retroactive to July 1.

Kennecott Copper Corporation extended to other striking unions the same package proposal it settled with the Steelworkers Union. Kennecott and the mine-mill union have been negotiating on this proposal since Nov. 25.

Union sources figure this 20-month pact to be worth about 22.3 cents an hour, with the wage increases averaging 8.7 cents an hour this year and next.

COPPER UP

Scrap copper's price went up ¼ cent a pound in New York to 26 cents for No. 2 copper wire scrap, equal to about 31½ cents for refined metal ready for shipment three months from now.

Demand for lead continued slow at 13 cents a pound in New York. Stocks were reported high and the London market was lower.

Zinc buying picked up a little at 12½ cents a pound, East St. Louis.

Aluminum Ltd. announced it was increasing production by 6½ per cent to 595,000 tons a year because of the improving tone of business in Canada, the United Kingdom and European markets. The 34,500 - tons - a - year increase puts output at 7 per cent of capacity.

MAJOR PRICES

Major metal prices:

Copper—33 cents a pound, delivered. Foreign 31⅝ cents, nominal, New York.

Lead—13 cents a pound, New York; 12.8 cents, St. Louis.

Zinc—12½ cents a pound, East St. Louis; 13 cents, New York.

Aluminum—26.8 cents a pound, *ingots, delivered. Pigs 24.7 cents.*

Nickel—74 cents a pound, electrolytic cathodes, Port Colborne, Ont., U.S. duty included.

Silver — 91 cents an ounce, New York; 80¼ pence, London.

NOW ON DISPLAY

The NEW . . . SENSATIONAL

AUSTIN for 1960

the A99 WESTMINSTER

Completely new styling throughout; has a cruising speed of over 100 m.p.h., and is powered by the famous Austin-Healy 112 h.p. motor!

THE A99 COMES COMPLETELY EQUIPPED AT NO EXTRA COST

- Heater
- Air Conditioner
- Overdrive or Automatic Transmissions
- Disc Front Brakes for Positive Braking under all conditions.
- Windshield Washers
- Back-up Lights
- Full Deluxe Body—beautifully Tu-Toned
- Electric Wipers
- Dual Carburation
- Many more outstanding features

FULL PRICE $2995

SEE and DRIVE THE A99 TODAY!

McELROY MOTORS LTD.

AUSTIN - MORRIS SALES and SERVICE

803 Baker Street Phone 2000

Yule Log Mixture

60¢

A ready-made mixture you add to copper sulphate and coarse salt to make those cheery, colorful

YULE LOGS

For

Christmas Fireplaces

Another of the many Mann Drug items *for your Christmas Shopping!*

MANN DRUGS LTD.

Ontario Power Commission Head Urges U.S. to Deal With China

CLEVELAND (CP) — James S. Duncan, chairman of the Ontario hydro - electric power commission, Saturday called upon the United States to embark on a policy of rapprochement with Red China.

"The formidable reality of Red China cannot be indefinitely ignored," he said.

Addressing the City Club here, Duncan, who stressed that he was speaking as a private citizen, said such a policy would carry no immediate recognition of Red China but would show "acknowledgment and respect for China's position as a great world power."

"There are many who feel strongly that the non-recognition of China by the United States and Canada in 1949 was unrealistic and regrettable," he said. "I share that point of view."

He cautioned that early recognition by the U.S. would be looked upon by China as a sign of Western weakness and would be interpreted by Asian nations to mean the U.S. had abandoned them.

"The U.S. should continue, therefore, her policy of containment. Weakness and compromise have never advanced the cause of peace, and it is eminently desirable that both Soviet Russia and China should know the limits beyond which the Western world will not go."

The American embargo on exports should be reduced to the absolute minimum, as it was not seriously hindering China but driving her closer to Russia.

MINISTER INJURED

THE HAGUE (AP)—Dutch Foreign Minister Joseph Luns slipped on the stairs of his home Friday night and suffered a brain concussion, a foreign ministry spokesman said. Doctors said he must rest a few weeks.

British Not Happy on Butter Deal

LONDON (CP) — Canadian butter may be better, but British blenders are bitter.

That's the short, unhappy saga related by trade sources on Tooley Street, headquarters of the British market.

Weeks ago, when butter prices were booming, the traders on Tooley Street took the plunge and placed orders for high-priced Canadian butter, intended for blending with other varieties.

Then the market dipped. German and French demand dried up, British consumption dropped about 30 per cent compared with 1958 and butter prices here skidded *from about 4s 6d a pound to 3s 8d.*

Of more than 6000 tons of Canadian butter ordered, traders broke about even on the first 4500 tons shipped. But there are another 1900 tons on the high seas bound for Glasgow, Liverpool,, London and Manchester, on which the blenders are going to "lose a packet."

Cleaning Woman And Judge Have Different Views

TORONTO (CP) — Mrs. Rosemarie Hiesl, who does part-time cleaning in homes and offices to supplement her family income, was awarded $1,000 for automobile accident injuries that left her with a protruding collarbone.

Mr. Justice S. N. Schatz, in announcing his decision in the Supreme Court of Ontario, said in part:

"While there is some disability as far as evening dress is concerned, this would not be as serious in this case as it might be in others."

Mrs. Hiesl, 25, a German - born mother of two boys, said in an interview that since the accident 16 months ago she has not worn a low-cut gown or attended a party or dance that called for off-the-shoulder wear.

"I have two evening dresses and I used to wear them to parties and dances at least 20 times a year. And now I'm going to do it again at Christmas."

She commented:

"I didn't understand what the judge was hinting at. Does he mean that I am not as good as some other women so I do not count?"

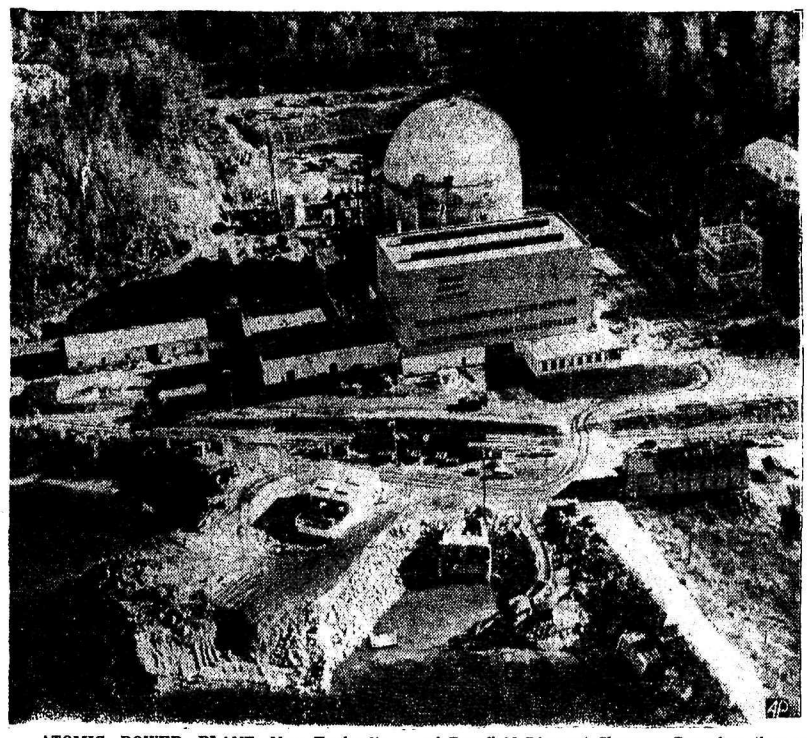

ATOMIC POWER PLANT. New England's only electric power plant utilizing atomic energy is pictured in this air view. The $50,000,000 project of the Yankee Atomic Electric Company is *about 85 per cent* completed and scheduled to go into operation late next year. It is located at head of Deerfield River at Sherman Dam less than a mile from the Vermont line. It is expected to produce 134,00 kilowatts, enough to supply a city of more than 200,000 population. Reactor is housed in round structure with conventional generators in building alongside.—AP Wirephoto.

Eisenhower To Get Report From Nehru on Red China

By JOHN M. HIGHTOWER

WASHINGTON (AP) — President Eisenhower will get a first-hand report from Prime Minister Nehru this week on the extent of the threat posed by Red China to India's non-Communist neighbors.

What he learns may have a vital bearing on the prospects for starting a world - wide disarmament system during Eisenhower's last year in office.

As Communist China's hostility increases, there is increasing concern in official quarters here over the possibility of setting up an effective inspection system to police any kind of disarmament accord—even a relatively simple undertaking to refrain from testing nuclear weapons.

Every major Western plan for disarmament, as well as the nuclear test ban treaty now under negotiation at Geneva, provides for the establishment of inspecion stations manned by international teams in China as well as the Soviet Union.

COULD FORCE ARMAMENT

New aggression by Chinese forces in disputed border areas could force Nehru into an armament program he long has avoided. The cost of this could cut into India's economic plan—unless the burden was offset by more outside aid.

Eisenhower made a new appeal for disarmament before leaving on his goodwill tour Thursday night. But he said the first requirement for a disarmament agreement with the Communist bloc is provision for a mutually effective controls system.

State Secretary Christian Herter told a press conference Nov. 24 that it is "very much of a question" whether any kind of a disarmament agreement would be practical without China's participation.

But the fact is that of about 180 inspection stations which would be necessary to police the nuclear test ban being negotiated at Geneva approximately eight would have to be set up in China. There would be about 12 on U.S. territory and 20 to 24 on Soviet territory.

Critics' Comments Enrage Playwrights

By EDDY GILMORE

LONDON (AP) — "Sometimes I'm convinced the London critics are bent on destroying the theatre commented a prominent British producer staggered by a *broadside of acid reviews.*

"But you'd better not quote me by name or they'll destroy me," he added.

This was a typical complaint of London's 1959-60 theatrical season, which despite a chorus of managerial wails of woe had an even 50 shows on the board in late November.

However, not all the people responsible for the plays have been as reluctant to speak out as was their apprehensive producer.

Indignant at the way the critics panned his latest play, Aunt Edwina, author William Douglas Home actually walked out on the stage and took his case to the audience.

He asked the customers to applaud if they agreed with the critics that his play was awful.

"There wasn't a sound from the other side of the footlights.

"Now," said the playwright, "will you applaud if you like this play?"

Loud hand - clapping echoed through the house.

Saying dramatists don't write plays for critics—but audiences—Home continued:

"Audiences must be given the chance to decide for themselves on the merits or demerits of a play. Otherwise the future of the British theatre will be at the mercy of the critics' circle, as it tends to be in the United States."

SAVES SHOW

Before Home's oblique assault on the critics, the producers of Aunt Edwina, had announced they were closing the show. But after the audience's resounding verdict they changed their minds.

Playwright John Osborne, author of the successful Look Back in Anger, and The Entertainer, rebelled in another way.

When his musical-with-a-message The World of Paul Slickey shut down after a merciless lambasting by the reviewers, he issued the play in book form. Then he penned a caustic dedication to his detractors:

"*No one has ever dedicated a* string quartet to a donkey, although books have been dedicated to critics.

"I dedicate this play to the liars and self-deceivers; to those who daily deal out treachery; to those who handle their professions as instruments of debasement.

"A donkey with ears that could listen would no longer be a donkey, but the day may come when he is left behind because the other animals have learned to hear."

CRITIC SLUGGED

Irish movie producer Kevin McClory slugged a critic in a bar for blasting his The Boy and the Bridge.

Yet with all the clamor against critics, the season goes on with the producers of new offerings, *jockeying for first nights* in London which they claim has too few theatres.

In the space of the last three years at least six legitimate theatres have been demolished to make way for office buildings.

Beyond the author's and producers' rebellion, the outstanding feature of the new season was the introduction of plays with the earthy flavor of the seamy side of life.

This note has seldom been the theme for London productions.

Responsible for two outstanding shows of this type was Joan Littlewood, director of a theatre workshop which had its origins in London's sleazy East End. Now the pair of plays, A Tough of Honey and The Hostage are attracting large audiences in the fashionable West End.

A Touch of Honey, is a first play by 21 - year - old Shelagh Delaney. It concerns the desperate loneliness of a teen-age girl in an industrial slum who has a baby on the way with no one to love it.

COLORFUL AUTHOR

The Hostage, is by Ireland's boisterous, hard-drinking — but highly talented—Brendan Behan, about a young Cockney soldier *held hostage by the Irish Republican* Army in a brothel.

Twice during its performance, Behan has shown up unannounced and, from a seat in the orchestra seats, offered lively competition to the actors on the stage.

Another playwright dealing in realism is 30-year-old television writer Willis Hall, who attracted considerable attention with his The Long and the Short and the Tall.

FILM CENTRE

OTTAWA (CP)—The Canadian Film Institute announced Friday it plans to organize a Canadian centre for children's films, in cooperation with 40 other national organizations, to catalogue children's entertainment films and organize their distribution.

PRINTING

IS A NELSON

INDUSTRY

NO DOUBT ABOUT IT!

The Printing Industry in this City provides thousands of payroll dollars each month. These payroll dollars are for the most part spent right here in Nelson.

The Printing Industry in this City pays many thousands of dollars in city taxes, light and water and other rates. The Printing Industry buys thousands of dollars worth of supplies and services here in this City.

The employees of the Printing Industry own homes, pay taxes, buy goods and services and are good citizens of the community.

Printing orders that are filled by out-of-town printers deprive Nelson tradesmen of work. So . . . when you order printing, consider the home industry and the reasons why it is good business to have your printing done right here in Nelson. Nelson printers can fill most of the printing needs of the community, and Nelson print shops place their imprint on the work they do. Next time you receive printed matter, take a look and see if it is printed by one of Nelson's three printing firms. Remember—payrolls in Nelson help pay your taxes, too.

Inserted on Behalf of NELSON Print Shops by the Nelson Daily News Printing Department

HAIGH

TRU - ART Beauty Salon

Phone 327

576 Baker St.

Have the Job Done Right!

VIC GRAVES LIMITED

PHONE 815

MASTER PLUMBER

fine shirts just he wants!

All Whites, Colors and Patterns

Even the "Man Who Has Everything" seldom has all the shirts he could use. That's why you're sure to be right when you give shirts for Christmas . . . especially such beauties as these!

EMORY'S LTD.

THE MAN'S STORE

Women Flocking Into New Beverage Rooms

By DON SCANDRETT
Canadian Press Staff Writer

REGINA (CP) — Women are crowding into two small Regina beverage rooms to take their first legal drink in 44 years in licensed premises in Saskatchewan.

Managers of both outlets, approved at a June 29 plebiscite, say the increased custom exceeds their wildest expectations.

On the first day, Nov. 25, about 10 gallons of wine were consumed by women alone and one outlet sold out of champagne. It replenished its supply from a Saskatchewan government liquor store.

Lineups the following day lasted several hours.

ONLY WINE, BEER

The two outlets provide only wine and beer. Licensed dining rooms are expected to be ready at the end of the year and cocktail lounges for liquor in the summer.

The new outlets are restricted on a population basis. Regina, for example, is allowed only five cocktail lounges for its 100,000 population. Next year, Saskatoon, Prince Albert and a number of small communities will have mixed beverage rooms and other types of outlets.

On Nov. 4 this year the rest of the province voted with mixed results. Some of 150 areas that voted will be dry and others wet.

ISSUES MIXED UP

Some, like Estevan, got their issues crossed. Voters approved *cocktail rooms but rejected* dining rooms and restaurants, only to find they can't have cocktail lounges without dining rooms and restaurants.

Cocktail lounges are permitted only after six months' satisfactory operation of a licensed dining room or restaurant.

It will be five years before Estevan voters get a chance to vote again.

Saskatchewan's liquor history is probably one of the most colorful in the Dominion.

In 1873 when the North West Mounted Police rode into the territory prohibition was made effective. One of the main reasons given was that local fur traders were plying Indian trappers with cheap whisky and robbing them.

PIONEER BOOTLEGGERS

Bootlegging followed and became a major industry. Whisky was smuggled inside sugar barrels. Some even filled empty egg shells with liquor.

Reaction set in. One western judge remarked that he didn't think the buying of intoxicating liquor made a man a criminal any more than eating oatmeal made a man a Presbyterian.

By 1892, bars were back in Saskatchewan, but in 1916 prohibition was again in effect, this time on a federal scale. It was relaxed in 1925. A man could buy a bottle of beer to drink at home.

Beer by the glass became legal in 1934 and beer parlors for men were started. Women could not enter licensed premises. That's the way things stood until this year.

PLUSH QUARTERS

Both new Regina outlets provide a printed wine list. Ordinary wines sell at about 40 cents a glass. Beer prices are unchanged at 30 cents a bottle or 15 cents a glass.

Features are soft lighting, carpeting and soft music. There is no formal segregation.

Beverage room operators say women seem to enjoy drinking with their husbands and friends.

Rev. John Linton of Toronto, general secretary of the Canadian Temperance Federation, in Regina for the federation's annual meeting, said:

"This is the trend of the day. Province after province has been liberalizing its laws, making it *easier to drink.*"

Looking for Oil Man Finds Gas

NEW GLASGOW, Ont. (CP) —A borehole drilled in the hope of finding oil has led to discovery of a natural gas deposit on a farm near this Lake Erie community, John Tar, owner of the farm, said Friday.

Mr. Tar, a bondholder in a company formed by Clifton Lewis of Bay City, Mich., to exploit the suspected oil deposit, said the gas body has a yield of 1,000,000 cubic feet a day.

PUT DOWN REBELLION

LASHIP, Burma (Reuters)—The Burmese Army has suppressed a rebellion that began two weeks ago in the northern Shan *state, army sources said Friday.* A local tribesman sought for opium smuggling and a commander of armed police had recruited support for the uprising by promising loot from the villages and towns.

GIFT SUGGESTIONS

$1.00 and under.

Soap — Talcums — Bath Salts
Solid Colognes—Rain Hats
Bath Wafers—Note Paper
Dairy—Address Book
Chocolates—Ball Point Pens
Memo Books
Christmas Plastic Table Cloths

Your Rexall Pharmacy

City Drug

A DISTINGUISHED YEAR

1883

THE ICE PALACE FOR MONTREAL'S FIRST WINTER CARNIVAL

A DISTINGUISHED WHISKY

Another notable achievement in 1883 was the creation of the distinguished Canadian Rye Whisky, Seagram's "83". Generations of Canadians since 1883 have enjoyed the distinctive flavour and bouquet of this fine whisky.

Seagram's "83"

Canadian Whisky

This advertisement is not published or displayed by the Liquor Control Board or by the Government of British Columbia