SATURDAY EDITION with COMICS — 10c

Nelson Daily News

WEATHER FORECAST
Kootenay: A few clouds. Not quite so warm. Light winds. Low-high at Cranbrook and Crescent Valley 42 and 85. Sunday outlook—Sunny.

Published at Nelson, Tr[illegible]mment, financial and trading centre of the Kootenay-Columbia area.

Vol. 57 | [illegible] C., CANADA—SATURDAY MORNING, AUGUST 8, 1959 | Not More Than 6c Daily, 10c Saturday. | No. 92

1969
PROVINCIAL LIBRARY & ARCHIVIST VICTORIA B.C.
B353 31 Dec 59

BABY EXPECTED AT BUCKINGHAM PALACE

RUNNING FOR COVER IN CARACAS — Venezuelans run for cover during rioting in capital city of Caracas Aug. 4. Four persons were killed and more than 100 were reported injured in the nine-hour outbreak. Rioting was touched off by workers; protesting abandonment of an emergency works program and also against government plans to change a slum area into a park. —AP Wirephoto.

Hiking Grandma Weeps at Welcome

PORTLAND (AP) — Mrs. Emma Gatewood, a 71-year-old grandmother from Gallipolis, Ohio, strode into Portland Friday, ending a 2,000-mile walk from Independence, Mo.

An estimated 5,000 persons jammed the streets in the Parkrose district as the tanned Mrs. Gatewood swung jauntily through the Portland suburb.

At Parkrose, Oregon Centennial Exposition officials gave her flowers and other gifts. Then she continued walking, followed by a string of cars and more than 100 persons on foot.

When Mrs. Gatewood came to the city limits proper, where another crowd had gathered, she seemed overcome with emotion. Instead of snipping a golden ribbon stretched across the street, she buried her head in a bystander's chest.

Police assisted her to a car where she rested, took a brief spin through the area and then headed back to cut the ribbon.

Mrs. Gatewood set out three months ago to walk to Portland and the Exposition.

Britons Delighted

LONDON (Reuters) — Cockneys kocked up their heels and noble lords raised glasses of Sherry in dignified but delightful toasts Friday at the news of an expected royal baby.

The announcement that the Queen is expecting her third child swept other stories off front pages and, underscoring the importance of the blessed event-to-be, the BBC television service kept cricket fans waiting for this afternoon's scores while it bulletined the royal story.

A typical reaction from one London housewife was: "I'm delighted. It's a very good thing for the Queen. The more the merrier."

Cloth-capped Cockneys downed foaming toasts of beer in hundreds of humble pubs as press, radio, TV and word of mouth spread the news. In smart west end restaurants and elite clubs, toasts of champagne and vintage wines were sipped with genteel joy.

As the story zipped out across the world, happy smiles greeted it. But in the West African Commonwealth country of Ghana, the reaction was both of pleasure and disappointment.

The Queen's pregnancy forced her to cancel an eagerly awaited visit to the newly independent state in November.

Queen in Good Health Expects Third Child Early in 1960

By ED SIMON
Canadian Press Staff Writer

LONDON (CP) — Buckingham Palace Friday revealed a well-kept royal secret with the traditional announcement: "The Queen will undertake no further public engagements."

The news that the Queen expects her third child early next year came as she began her usual Scottish holiday at Balmoral, having received a clean bill of health from her physicians after her arduous, 45-day Canadian tour.

"The Queen is in good health," was the simple statement by the royal doctors after her full-scale medical examination this week. By way of emphasis one of them, Lord Evans, left Friday for a holiday in West Germany.

Prime Minister Diefenbaker was one of the few people outside the royal household who shared the Queen's secret before Friday's announcement. Early in July she told him privately that there was a possibility that arrangements for the Royal Tour might be affected.

QUEEN INSISTED

Palace officials Friday said the Canadian Prime Minister immediately offered to curtail or cancel the tour but that the Queen insisted on fulfilling all her scheduled arrangements if at all possible, rather than "cause disappointment to millions of persons."

A palace spokesman said the sole disruption, the Queen's stomach upset at Whitehorse, Y. T., had nothing to do with her pregnancy. Others participating in the tour had suffered from a similar ailment.

A Canadian who wasn't let in on the secret until the royal party returned from Canada was Esmond Butler, who acted as the tour's press spokesman and officially denied a French report that the Queen was pregnant.

The palace spokesman emphasized that Butler acted in good faith after consulting with Capt. Derek Steele-Perkins, the doctor who travelled with the Queen.

WAITED UNTIL HOME

After this week's examination the royal doctors said the Queen had given Steele-Perkins no opportunity to diagnose her condition, preferring to consult her own doctors on her return.

Among the engagements cancelled as a result of the announcement are next week's scheduled tour of the Orkney and Shetland Islands and a visit to Ghana, Sierra Leone, Gambia and Nigeria, which was to have taken place in November.

Ghana's Prime Minister Nkrumah, who heard the news from one of the Queen's private secretaries when he was in Accra last June to discuss the Royal Tour, has been invited to come to Balmoral next week to discuss a suitable date for rescheduling the visit.

A royal birth will be the first to a reigning British Queen since Queen Victoria's youngest daughter, Princess Beatrice, was born in 1857. Both Prince Charles, 10, and Princess Anne, who will be 9 Aug. 15, were born before Queen Elizabeth succeeded to the throne in 1952. The children of Queen Mary and Queen Mother Elizabeth were born before either became queen.

MARGARET BEHIND

If the child is a boy, he will rank second in line of succession behind Prince Charles and ahead of Princess Anne. A girl would be third. In either case, the Queen's sister, Princess Margaret, drops from third to fourth behind the royal children.

Together with other adult members of the royal family, Princess Margaret is expected to be called upon when a council of state is formed to take over the Queen's duties during the late stages of her pregnancy. Meanwhile, constitutional experts are studying the question of a substitute to officiate at the opening of Parliament, scheduled for October or November.

Political observers were quick to note that cancellation of the West African tour has widened Prime Minister Macmillan's choice of a general election date.

Since the Queen's absence in Ghana would have prevented her from swearing in a new government during November, he appeared to be pinned down to a choice of going to the country in late September or October or waiting until the spring, close to the expiration of his five year term next May. Now the month of November also is open.

PRINCE CHARLES

PRINCESS ANNE

. . . a new baby brother or sister for Anne and Charles

U.S. Paddlewheel Satellite Orbits

142-Pound Explorer VI Loaded With Instruments to Study Space

CAPE CANAVERAL, Fla., (AP) — The United States Friday fired into a wide-swinging orbit a 142-pound "Paddlewheel" satellite — a miniature laboratory jammed full of instruments to investigate the mysteries of space.

The launching from this missile test centre went without a hitch. The spheroid-shaped satellite, dubbed Explorer VI, blasted off in the nose of a 90-foot three-stage Thor-Able rocket at 10:23 a.m.

Two hours later the government space agency in Washington announced it had gone into orbit. In the afternoon it was announced the orbit was stable and that all the instruments then tested were working perfectly.

Data received in the first seven hours of its flight indicated the satellite's elliptical orbit was taking it to a peak altitude of 25,950 miles and a low point 152 miles above earth. Advance expectations were for a high of 23,000 miles and a low of 160 miles.

23,000 MILES UP

The elliptical orbit was calculated to carry the satellite to a peak altitude of 23,000 miles and a low point 140 miles above earth. Explorer will take about 12½ hours to make a round trip. Both the orbit and the orbital time came close to advance expectations.

Scientists said Explorer VI will stay up for more than a year.

It was described as the most comprehensive scientific package sent aloft by the U. S. so far—a forerunner of bigger, more advanced research vehicles.

Packed into the spheroid were instruments designed to carry out 15 major experiments, most of them looking ahead to the day when the U. S. sends its first man into space.

EVEN TV ABOARD

Some of the devices will investigate the extent and density of potentially deadly radiation belts around the earth. Others will measure the density of cosmic dust. Also aboard is a television-like scanning instrument built to send back crude pictures of the earth's cloud cover.

One unique feature is an arrangement of four solar vanes, each three feet long, designed to spring out from the side of the satellite. These paddle-like vanes give the Explorer its unofficial nickname.

The purpose of the vanes is to convert the sun's rays into electrical energy to power radio batteries and recharge them during the satellite's lifetime. Scientists say that if the solar generating system works as planned, future space ships may be able to send back radio messages from 50,000,000 miles out.

Highway Fatalities Increase

VICTORIA (CP) — British Columbia road fatalities appear to be on the increase this summer, the provincial motor vehicles branch said Friday.

During July this year 33 persons were killed in 30 accidents compared with 19 deaths in 17 accidents July, 1958. During the first seven days of August nine persons have died this year.

Officials of the department were unable to say whether increase in the speed limit to 60 from 50 miles an hour on some highways is a factor in the increase.

Gaglardi Favors Profit-Sharing

VANCOUVER (CP) — Profit-sharing by employees was advocated by highways minister P. A. Gaglardi Friday as a means of ending British Columbia's management-labor battle.

At the same time he called for a closer relationship between the union leaders and rank and file membership.

"I hope we can get to the day when we can take labor in on a partnership basis, where there is a basic wage of some kind and then the more money a man makes for his employer the more money he gets," Mr. Gaglardi said.

He said the old friendly relations between employer and employee have gone and now both sides seem always to be at odds with one another.

He said he would never want to see unions done away with but at present there is a "terrific rift between the leadership and the rank and file labor."

NEW YORK (CP) — Canadian dollar off 3-64 at $1.04 13-32 in terms of U.S. funds. Week ago $1.04 11-32.

F-l-a-s-h

VANCOUVER (CP) — British Columbia's 9,000 striking fishermen and fishing industry workers have voted overwhelmingly to return to work and fishing will resume Sunday night, the United Fishermen and Allied Workers' Union (Ind.) announced late Friday night.

Labor Issues Dominate Newfoundland Election

ST. JOHN'S, Nfd. (CP) — Labor dominated the Newfoundland election campaign Friday. There was every indication it would remain the paramount issue.

The CLC-approved Newfoundland emocratic Party announced the selection of Ed Finn, Jr., former managing editor of the Corner Brook Western Star, as party leader. And Progressive Conservative leader Malcolm Hollett said CLC Vice-President Stanley Knowles has made remarks calculated to hurt organized labor in Newfoundland.

Mr. Knowles said in Ottawa Thursday that Mr. Hollett had made "a hollow election promise" in pledging to repeal "offensive" labor legislation if the Conservatives formed the government after the Aug. 20 provincial election.

HURTS LABOR

"Your widely-quoted statement . . . is calculated only to hurt the cause of labor in Newfoundland," Mr. Hollett said in a telegram to the former CCF member of Parliament.

"No doubt you are ignorant of the fact that three of our PC candidates in this election are bona fide members of the trade union movement . . ."

A spokesman for the Conservatives said there were more PC candidates who belong to trade unions but Mr. Hollett had three specific men in mind. None was named.

Mr. Hollett and the three other PC members of the legislature voted with the Liberal government in March to give unanimous approval to two controversial pieces of labor legislation. One bill decertified two locals of the International Woodworkers of America (CLC) which had called a strike against a pulp and paper company Dec. 31. The other gave the cabinet powers to dissolve any union in which it appeared a substantial number of international officers had been convicted of "heinous crimes."

Flavored Cigarets May Be New Craze

LOS ANGELES (AP) — If you like to play the gracious host, and your guests sometimes ask for cigarets, you may find yourself inquiring:

"Cinnamon or chocolate?"

Or maybe:

"How about trying a new-mown hay?"

The prospect of flavored cigarets was discussed at a press conference Thursday by George Weissman, vice-president and director of marketing for a major tobacco concern.

"The cigaret industry," he said, "is in the process of a revolution. There is a possibility that the cigarets we smoked a scant five years ago may become obsolete.

"The American public has let us know they will buy flavor.

"To that end, many cigaret companies are right now testing cinnamon flavor, chocolate — even new-mown hay."

Weissman didn't say when cinnamon cigarets may appear in stores, but he did report that flavored smokes are being tried out on some 40,000 housewives.

"The hottest fad to strike the industry in many years has been the boom in menthol cigarets. They may account for 13 to 15 per cent of the market before the end of the year."

The occasion of the press conference, incidentally, was the announcement that Weissman's company is trying to get in on the menthol craze by offering its own mentholated brand.

Massey Sends Congratulations

PORT HOPE, Ont. (CP) — Governor-General Vincent Massey sent a personal telegram Friday to the Queen reading:

"I have heard the news with great pleasure which will be shared by Canadians everywhere."

The governor-general said he was advised by telegram from Buckingham Palace early Friday an announcement would be made regarding the Queen's pregnancy.

Princess to Spend 3 Days At Vancouver

LONDON (Reuters) — A pretty, green-eyed young princess did her last-minute packing Friday night on the eve of becoming a full-fledged member of the working ranks of the royal family.

Today at 10:30 a.m. Princess Alexandra of Kent, 22, leaves by air for Australia by way of Vancouver on her first solo official overseas visit.

Until now she has made such trips with her mother, the widowed Duchess of Kent, an aunt of Queen Elizabeth.

In the last few years Alexandra has been playing a growing role in public life. With the Australian trip, she now "wins her spurs" in the royal house.

The Princess, eighth in line of succession to the throne, will spend three days in Vancouver before flying on to her six-week Australian visit.

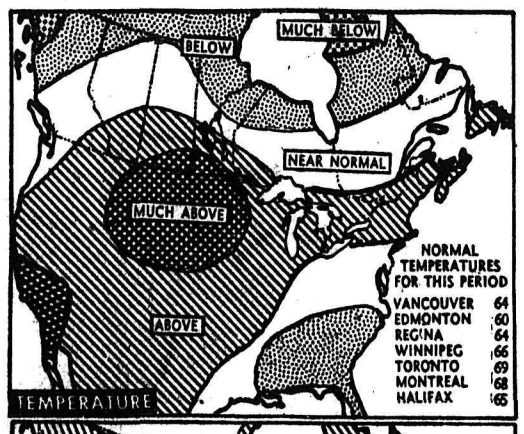

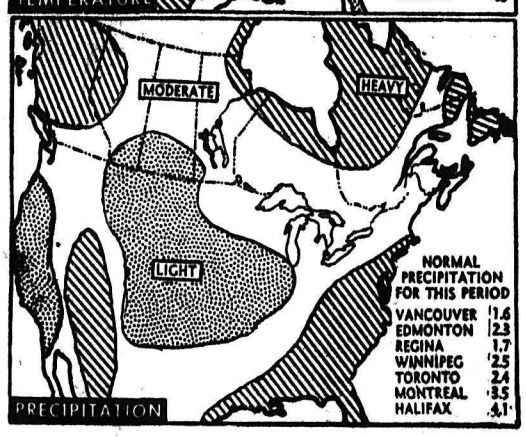

UNSEASONAL WARMTH — The United States weather bureau predicts that southern Canada from Newfoundland to central British Columbia will have unseasonal warmth during August. This map, based on the bureau's long-range outlook for Aug. 1-31, shows that readings in northern Canada will be below seasonal normals. Precipitation is expected to be heavy in Newfoundland, a belt around Hudson Bay and in northern Alberta and British Columbia. Rainfall in the Prairie Provinces is expected to range from light to moderate. Tables at right give normal readings for various centres during the month.—CP Newsmap.

No Change in Ironworkers Strike; Fishermen May Return to Jobs

VANCOUVER (CP) — A new attempt to settle British Columbia's ironworkers strike has failed but 9000 fishermen off their jobs for nearly two weeks are expected to return to work by Sunday or Monday.

No new steps were reported off Friday in the strike of 25,000 coastal lumber and logging industry workers.

Chief conciliation officer Bill Fraser of the provincial labor relations board met separately with union and management representatives Friday in an attempt to bring about settlement talks in the ironworkers dispute.

"We got nowhere," he said later.

The strike, involving 550 high-steel men on jobs across the province, was called seven weeks ago by the International Association of Bridge, Structural and Ornamental Ironworkers (CLC) to back up demands for a 62-cent boost in the hourly rate of $2.62.

THREE OFFICIALS FINED

It has resulted in three officials of one local being fined $3000 each and the local being fined $10,000 for contempt of court for not carrying out a court injunction ordering them to send their men back to work on the south end of Vancouver's Second Narrows bridge.

The union's appeal against the injunctions and the contempt convictions were given a setback Friday when Chief Justice A. C. Des-Brisay refused to call a special session of the B. C. Court of Appeal. The court opens regular sittings next month.

In the fishermen's strike, involving members of the United Fishermen and Allied Workers Union (Ind.) salmon fishermen, shoreworkers and tendermen voting Friday on new proposals by the employers which are expected to be accepted.

The union policy committee has recommended acceptance and if the vote, results of which will be available sometime today is favorable, the industry should be back in action Sunday or Monday.

The offer is for a two-year contract that increases fish prices for salmon fishermen and wages for the shoreworkers and tendermen.

Explosives Truck Blast Kills Ten

ROSEBURG, Ore. (AP) — A truck with 6½ tons of explosives aboard caught fire from a burning building and blew up early Friday.

It slammed shock waves and fire through block after block in the heart of the city, killing at least 10 persons and almost certainly more.

Only fragments of buildings were left in an area of six square blocks where there had been warehouses, small businesses and some second-storey apartments.

Eight small frame homes were destroyed. Many more were hard hit. A hundred or more persons were injured.

Buildings in the main business district were torn, their windows gone and doors splintered.

Arlo Jacklin, mayor of this city of 12,200 located 185 miles south of Portland, estimated property damage at up to $12,000,000.

County Civil Defence Director Arthur Selby said the toll might be as high as 20.

The blast and fire left a dirt-bare circle 200 feet across. In the centre was a hole where the explosives truck had been. The crater was at least 20 feet deep and 50 feet across.

Destruction was so complete that three square blocks were levelled. In another three, only bits of buildings jutted up, still smoking.

A half mile away windows in mercy hospital were broken. Two miles away windows in a house were blown out. Six blocks away a high school stood with walls so badly cracked it was declared no longer safe for use.

A truck cargo of two tons of dynamite and 4½ tons of ammonium nitrate cause the blast.

Driver George Rutherford, 47, parked the truck Thursday night on the steet beside the Gerretsen building supply company and went to the Umpqua Hotel. At 1:15 a.m., the sound of a fire siren sent him racing down the street. The fire was in the Gerretsen building.

It spread quickly to the truck.

Rutherford was running toward it, still a block away, when his truck exploded. He was smashed to the ground. Dazed and all but incoherent, he reached Gerald Butler.

"He was crying, 'let me go. Let me go. I've got to go down there and see how many people I've killed,' " Butler said.

And in This Corner . . .

RICHMOND, Va. (AP) — You know how it is. You're standing on the corner waiting for the light to change and just as you start to cross the street there's a car blocking the crosswalk. What do you do? Most of us mutter and walk around the car.

Not Kurt Neilson, 36. He surveyed the situation and walked right over the car — up on a fender, across the hood and down on the other side.

The driver of the car, H. L. Mullins, an off-duty policeman didn't like it.

He charged Neilson with malicious damage to his car. He said he was just stopped there to chat with a friend.

Neilson said Mullins scared the daylights out of his wife when he whipped out pistol and blackjack and ordered him to halt. He said the officer was at fault in blocking the crosswalk — that's why he took the over-the-hood route.

"Two wrongs do not make a right," said assistant prosecutor C. E. Maurice to Neilson when the whole business was aired in police court Thursday.

"I fine you $25," said Judge Harold C. Maurice.

"I'll appeal," said Neilson.

Last Times Today — Shows 2:00 -- 7:00 -- 9:05

CIVIC

Monday — Robert Taylor—"PARTY GIRL"

Starlight DRIVE-IN

TONIGHT -- MONDAY -- TUESDAY
One Complete Show Starting at 8:45

FREE BRIDGE TICKETS
At Fairview Esso, with the purchase of Drive-In Theatre Tickets at Fairview Esso. Open to 8:00 p.m.

KINSMEN SUNDAY NIGHT SHOW
"THE COMMAND"—Guy Madison
Proceeds Towards New Health Centre
SPONSORED BY THE NELSON KINSMEN CLUB

AUTO-VUE
DRIVE-IN THEATRE
Trail, B.C.
LAST TIMES TONIGHT
Walt Disney's
"TONKA" (Tech).
Starring Sal Mineo
Show Time Approx. 8:30

CASTLE THEATRE
Castlegar, B.C.
Last Times Tonight
"SHEEPMAN"
(Color-Cinemascope)
Glenn Ford, Shirley McLaine
CARTOON - NEWS

ELK DRIVE-IN
CASTLEGAR, B.C.
Last Times Tonight
"THE MAN FROM DEL RIO"
Plus
"THE SPOILERS" (in Color)
Jeff Chandler, Ann Baxter
One Showing 9:00 p.m.

THE WEATHER

Nelson	48	85	—
Winnipeg	48	78	—
Regina	52	87	—
Calgary	50	72	—
Kimberley	44	87	—
Penticton	59	90	—
Victoria	55	66	—
Whitehorse	42	49	.35

Big Gates Lifted, Painted at Bonnington

Work was nearing completion this week on repainting the huge head and sluice gates of West Kootenay Light and Power Company's No. 2 dam at Upper Bonnington.

It is the first time since 1940 the gates have received a coat of paint. Purpose is not so much to improve appearance as to give added protection against rust and corrosion.

Most spectacular part of the job was the hoisting of the huge 32-ton sluice gates clear out of the water. They were sand-blasted over every inch of surface to remove accumulated rust before a new coat of heavy paint was laid.

Built-in hoisting equipment, part of the regular dam installation, handled the lifting of the two gates.

In the case of the four head-gates, it was not necessary to pull them completely out of their seats to carry out the renovation.

The job has taken more than a month to complete. High water is chosen for the task since there is no need to keep sluices opened to maintain water levels at this time.

6-HOUR SERVICE
Black and White
FILM DEVELOPING and PRINTING
NELSON PHARMACY
"Your Fortress of Health"
433 Josephine St. Phone 1203

THREE'S A FAMILY...

... and all families need the protection of life insurance. Fortunately the proud father knew that the Sun Life had policies to fit every life insurance need and already a) his wife and child are assured of an income in the event of his death; b) he and his wife will have an income to add to his pension if he survives to retirement age; c) funds will be available to send his little girl to college.

J. Ross Fleming
568 Ward St. Nelson, B.C.
845 — Phone — 1670-X-4

SUN LIFE OF CANADA

No General Increase In Price of Drugs

There will not be a general increase in the price of drugs in Nelson, as there is in Vancouver.

While Vancouverites are paying more for medicine, local residents will pay 25 cents more on cheaper prescriptions but save almost twice as much on the more expensive drugs. In the long run, they will be no worse off.

The one per cent federal sales tax imposed earlier this year is not being tacked onto prescription costs as it is in metropolitan areas, one druggist explained.

"The average person who brings a prescription to the drug store expects to be hooked, but the beneficial results from modern drugs get the ailing back to work much more quickly and the purchaser is far ahead in the long run," said E. A. Mann, one drug store owner.

He explained that drug prices are suggested by a committee of pharmacists, doctors and representatives of the department of health and welfare, but pointed out that retailers are not bound by the price scale.

Forest Fires Under Control

By Friday night B.C. Forest Service at Nelson reported all fires in the district, except for one north of Canal Flat between Columbia Lake and the Kootenay River, as being "well controlled".

The main Canal Flat fire was surrounded with a guard but spot fires had broken out ahead of the big blaze. A Junkers water bomber, chartered from Langley Air Services, was working on these outbreaks and proving effective. It was expected that by Friday night control would be established over all parts of the fire.

Eighty-five men and nine tractors have been employed on this fire. At other large fires crews are being gradually reduced as the danger lessens. On Friday 287 Forest Service men and 19 private employees were reported on duty. Barring further serious outbreaks this number is expected to be radically cut in the next few days.

In the 24-hour period prior to Friday, five new fires, all of them small, broke out. Three at Castlegar were blamed on sparks from railway diesels and were easily stopped. Another above Boswell was quickly extinguished, and a fifth north of Kokanee Creek was believed well under control.

There were 27 fires still burning in Nelson Forest District.

Buy, sell, trade the Classified way.

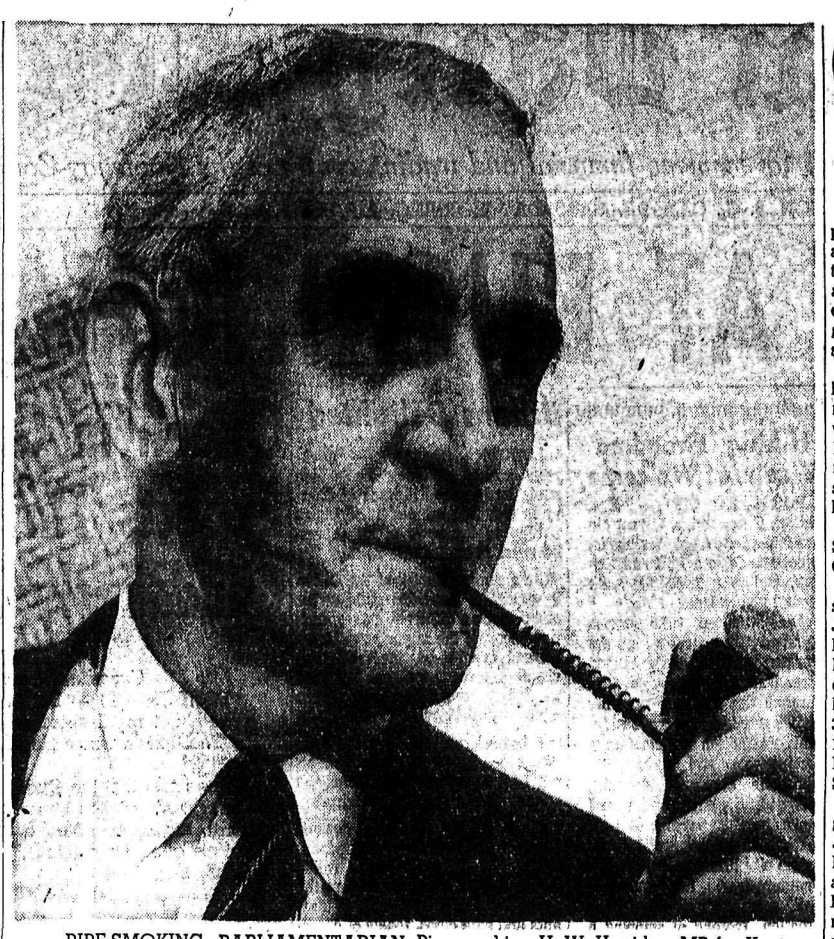

PIPE-SMOKING PARLIAMENTARIAN. Pipe-smoking H. W. Herridge, MP for Kootenay West, arrived in Nelson Friday for a three-day visit, during which he will hold talks and meetings with his constituents. In an interview Mr. Herridge urged Kootenay residents to strongly oppose any plan for construction of High Arrow dam in Columbia River hydro development, claiming such a high storage dam would flood communities on the Arrow Lakes.—*Daily News photo by Mickey Carlton.*

MP URGES OPPOSITION TO HIGH ARROW DAM

H. W. Herridge, MP for Kootenay West, from Nakusp, issued a warning Friday that construction of the High Arrow dam would flood the entire Arrow Lakes to Revelstoke.

High Arrow dam has been mentioned in the Dorr diversion scheme, one of three alternate schemes for power development on the Columbia River proposed earlier this year to the International Joint Commission by the international Columbia River engineering board.

In an interview in Nelson, Mr. Herridge urged residents of the Kootenays to "protest in no uncertain terms any construction of the High Arrow dam, and appeal to all members of the legislative assembly to back to the limit prompt construction of Mica dam."

He favored the construction of a Low Arrow dam which he claimed would not be detrimental to the surrounding countryside.

"High" Arrow refers to a maximum water elevation of about 1446 feet above mean sea level controlled by a dam at the outlet of the Arrow Lakes, and "Low" Arrow refers to a maximum water elevation of about 1402 feet above mean sea level controlled by a dam at Murphy Creek.

The high Arrow Lakes project would affect seriously virtually all communities, including Nakusp; the other virtually none.

"The High Libby dam scheme is a useless project. I favor the Murphy dam proposal," he said.

The CCF parliamentarian, in speaking of progress on Columbia River development negotiations, said the United States authorities have at last recognized Canada's rights to downstream benefits and said development plans are "steadily proceeding toward reality".

"The United States and Canada have not reached the point of negotiating a formula for the joint development of the Columbia River to their mutual advantage," he said, adding that U.S. recognition of Canada's rights has hurtled one of the major stumbling blocks.

Reviewing recent federal government accomplishments and future plans, Mr. Herridge said a great progress has been made and will continue to be made in the improvement of the inland waterways of the Kootenays.

DREDGING PROGRAM

He said a $30,000 dredging program on Arrow Lakes will be continued. A $5000 snag clearing project will be carried out on inland waterways, including the Duncan River.

The Columbia River has been marked for navigation to the international boundary, as has the link between upper and lower Arrow Lakes. A marker system has been asked from Arrowhead to Revelstoke.

Submerged menaces have been marked in many danger areas, and thousands of dollars have been spent on the construction of wharves and launching facilities, *Mr. Herridge continued,*

He also asked for the dredging of a wider channel at the approach to the Arrowhead dock to aid navigation and provide more room for log boom towing.

With the waterways greatly improved, the Department of Mines and Technical Surveys is now preparing navigation charts of Kootenay and Arrow Lakes and neighboring waterways. The charts will be available to the public at a small cost next spring, he said.

The MP said low-powered radio relay transmitters will soon be installed in Slocan City and New Denver to provide CBC radio for residents in the area. A similar installation will go up at Nakusp next year.

Technical difficulties, however, have delayed construction of CBC-TV towers in the Trail area.

UNDER REVIEW

Mr. Herridge said private groups in Slocan, Shoreacres and Nakusp have made application for the operation of a television reflector station. He pointed out that although this type of transmission has been illegal the "entire policy is now being reviewed".

The Member said a new $48,000 wharf at Galena Bay will be constructed; a number of Royal Canadian Mounted Police detachment buildings will be built throughout the district, and a new federal post office will be built in Nakusp, as previously announced.

Phone 1844 for Classified.

CELEBRATION AT HOSTEL. Toast of the Nelson Hostel for Aged Men Thursday were these residents, W. L. Warren and Wasily Soharev, who celebrated their birthdays. Mr. Warren was born at sea in 1877, and Mr. Soharev, in Siberia in 1875. The traditional turkey dinner was served by the hostel staff, and birthday cakes and gifts were contributed by Kokanee Chapter, IODE.—*Daily News photo by Ian Brown.*

Game Regulations Announced For Kootenay-Boundary

The fish and game branch of the provincial department of recreation and conservation has issued the 1959-60 game regulations. These are now available from game wardens, the court house, or from any game licence issuing offices in sporting goods stores.

Here is a condensation of regulations affecting the three game management areas, 8, 9 and 10, which extend from Greenwood and Kelowna on the west to the Alberta boundary, *showing the open seasons* on each species and the bag limits permitted.

G.M.A. 8, which includes the South Okanagan and Grand Forks, Greenwood electoral districts:

Bear, black or brown, no close season. Bear, grizzly, Sept. 1 to June 30. Caribou, no open season. Buck deer, Sept. 12 to Dec. 6. Antlerless deer (includes does and all others under one year), Oct. 31 to Nov. 15. Bull elk, Sept. 12 to Nov. 30. Antlerless elk, Oct. 31 to Nov. 15. Bull moose, Oct. 1 to Nov. 30. Mountain sheep and mountain goat, Sept. 26 to Sept. 28.

Black brant, ducks and coot, geese (including Snow), Oct. 3 to Jan. 6. Wilson's snipe, Oct. 3 to Nov. 30. Grouse, blue, Franklin's, and ruffed, Sept. 12 to Nov. 15. Pheasants, Oct. 3 to Nov. 15. Ptarmigan, Sept. 1 to Nov. 30. Partridge and quail, Oct. 3 to Nov. 15.

G.M.A. 10, which includes Rossland-Trail, Nelson-Creston and Kaslo-Slocan electoral districts:

Bear, black or brown, no close season. Bear, grizzly, Sept. 1 to June 30. Caribou, bulls, Sept. 1 to Nov. 30, except in "that portion of Nelson-Creston electoral district situate and lying west of the Kootenay Lake and River and south of a straight line running due east and west through Ymir." Caribou cows, and all animals under one year of age, Sept. 12 to Oct. 31, except in the area above described.

Buck deer, Aug. 29 to Dec. 6. Antlerless deer, Aug. 29 to Dec. 6. Bull elk, East of Kootenay Lake and south of Kootenay Bay, Sept. 12 to Nov. 30. In the Duncan and Lardeau and west of Kootenay Lake, Nov. 21 to Nov. 30. Antlerless elk, east of Kootenay Lake and south of Kootenay Bay, Sept. 12 to Nov. 30. Mountain goat, Sept. 1 to Nov. 30.

Black brant, ducks and coots, geese (including Snow), Sept. 12 to Dec. 16. Wilson's Snipe, grouse, blue, Franklin's and ruffed, Sept. 12 to Nov. 30. Pheasants, Oct. 3 to Nov. 15. Ptarmigan, Sept. 1 to Nov. 30.

G.M.A. 11, which includes Columbia, Cranbrook and Fernie electoral districts (except Yoho and Kootenay National Parks):

Bear, black and brown, no closed season. Bear, grizzly, Sept. 1 to June 30. Bull caribou, Sept. 1 to Nov. 30. Caribou, cows and any under one year; Sept. 1 to Oct. 31. Buck deer, Sept. 12 to Dec. 6. Antlerless deer, Nov. 21 to Nov. 30.

Bull elk, Sept. 12 to Nov. 30. Antlerless elk, Sept. 12 to Nov. 1. Bull Moose, Sept. 12 to Nov. 30. Antlerless elk, north of CPR mainline, Nov. 21 to Nov. 30. Mountain goat, Sept. 1 to Nov. 30.

Black brant, ducks and coots, geese (including snow), Sept. 12 to Dec. 16. Wilson's Snipe, grouse, blue, Franklin's and ruffed, Sept. 12 to Nov. 30. Grouse, sharp-tailed, Sept. 12 to Nov. 15. Ptarmigan, Sept. 1 to Nov. 30.

BAG LIMITS

Bear, black and brown, no limit. Bear, grizzly, one. Moose and elk, one of either but not both. Mountain goat, in GMA 8, one, in GMA 10 and 11, two.

Caribou, one. Deer, two. In GMA 10 these may be of either sex, but in districts 8 and 11, only one may be antlerless. Mountain sheep, one.

Black brant, 3 per day, season 18. Coots, 25 per day, season 150. Ducks, 8 per day (of which not more than one may be a wood duck), season 100. Geese, 5 per day, season 25, except in Nelson-Creston district where it is three per day, and season 18. Wilson's snipe, eight per day, season 50.

Grouse (blue, ruffed or willow, Franklin's) 10 per day (but not more than eight blues), possession limit 30. Sharp-tailed grouse, six per day, possession limit 18. Ptarmigan, 10 per day, possession limit 30. Pheasants, two per day, season 10.

Columbia Action Soon, Green Hints

Action on development of the vast power resources of the Columbia River may be much closer than expected.

Hon. Howard Green, minister of external affairs, told The Daily News Friday night that both the Canadian and American governments are "rushing" steps toward framing a treaty to permit development to proceed.

The two section (American and Canadian) of the International Joint Commission will report to their respective governments within the next few weeks, Mr. Green said. Agreement, he added, has already been reached between the two negotiating bodies *of the IJC.*

"They have been working since January on the division of downstream benefits," the minister stated, "and have been getting on very nicely. We expect that they will be making their reports to their respective governments within a matter of weeks."

Preparation for the next step — framing of a treaty between the two countries — is already being made. Both the U.S. state department and Canada's department of external affairs have been working for some time on the terms of the agreement.

OUTLINE APPEARS

Mr. Green said there were "still details" to be included and worked into the treaty, but that its main features and form was now fairly well prepared. He intimated that once the IJC reports were received by the two governments it should not take long to complete the wording of the treaty, which would then require the assent of Parliament and Congress.

Once a treaty is signew, responsibility will rest with the British Columbia government, Mr. Green said, to get construction under way. The federal government has made an offer to go 50-50 with the province on costs, and this offer still stands, according to the minister.

The B.C. government's avowed policy is to place development of the Columbia River power potential, including the huge Mica Creek power dam and smaller downstream storage and power sites, under the B.C. Power Commission.

International Joint Commission engineering surveys of the river give several alternative approaches to the problem of harnessing Columbia power, and these would undoubtedly furnish the basis for any B.C. Power Commission development.

Commenting on the foreign trade situation the minister said that negotiations with Australia for a revised treaty are "almost complete" and "I think it will help trade between our two countries."

An atomic energy agreement between the two Commonwealth countries was signed last Tuesday. Mr. Green said, and he believed this would provide a healthy market in Australia for Canadian uranium and other atomic minerals.

"VERY BENEFICIAL"

"Very beneficial, indeed," said Mr. Green, when asked his views on the proposed visit of Niikita *Khrushchev to the United States.* "We feel that anything that can be done to get acquainted is very helpful."

Mr. Green refused to comment on the suggested invitation to Mr. Khrushchev to visit Canada, until the Cabinet has made its decision. "There are many angles to this," he remarked.

On Canadian relations with Russia, Mr. Green was optimistic that negotiations now going on between his department and the Soviet Union for revision of the trade treaty between the two countries would bear fruit in increased commerce, but he admitted coming to terms with the Russians took patience and time.

For the next week the Hon. Howard Green, minister of external affairs, will be plain Howard Green, sportsman. *He expects to* spend the next week at the home of his mother, Mrs. S. H. Green of Kaslo, fishing and "just getting out in the hills."

Judgment and Experience

Few of us are prepared to face bereavement. Turn with confidence to us, where every provision is made to assume your burden in accordance with your wishes.

COMPLETE MEMORIAL SERVICE
CREMATIONS ARRANGED

NELSON FUNERAL HOME
613 Ward St. — Phone 53

Early Settler, Mrs. Quinan Dies

Mrs. Minnie Serpel Quinan of Cranbrook died at Mount St. Francis infirmary Friday afternoon in her 83rd year.

Born in Cornwall, England, where she trained as a nurse, Mrs. Serpel went to Sandon in 1908. She worked in the hospital there for a short time and then was married to Charles John Quinan, who predeceased her in 1941 in Cranbrook.

After her marriage Mrs. Quinan lived in Kaslo where her husband operated a drug store. In 1911, the couple moved to Victoria and later lived at Campbell River and Golden.

They moved to Cranbrook in 1941 after her husband's death, Mrs. Quinan lived with her daughter until entering Mount St. Francis infirmary six years ago.

She is survived by one daughter, Mrs. Stephen B. Blysak of Cranbrook; one son, Frank of Port McNeill; one granddaughter, Mrs. D. (Sharon) Malenka of Creston, and one grandson, Clarke Blysak of Jaffray. Also surviving are two great granddaughters.

EDMONTON (CP) — Richard Melnyk, 2, was dragged Wednesday for 10 blocks behind a car when he "froze with fear," and escaped with only minor injuries and shock.

Weekend Specials

PLASTIC PIPE

½-inch in 100-ft. and 400-ft. Rolls. Per Foot ---- 5c

All Larger Sizes In Stock
A Full Line of Fittings

OUR PRICES CAN'T BE BEAT!

Large stocks of PLYWOODS
Check Our Prices!

CLEAROUT SPECIALS

Famous Super-Vein Floor Tile, 9"x9", each ---------- 10c

COLUMBIA TRADING CO.

Phone 1511 Nelson, B.C. 901 Front St.

Artist Paints Murals For Cuban Home

CRAWFORD BAY — Using the corridor of the Crawford Bay school for a work room, Douglas Riseborough, one of the leading mural painters of the continent, has executed a commission for owners of a private house in Cuba.

The three panels were much admired here for their simplicity of design and soft colors.

Central figures are three country children, each poised on a tasselled blue-grey cushion against a background of light blue cloud-flecked sky. Each carries on the head a round basket of flowers and fruit.

The centre panel shows a girl with a mauve-grey skirt, freshly picked apricots held in her apron and her head turned as if in answer to a call. On either side are country boys, their sculptured legs in soft blue and browny-orange. One has an orange-hued viol in one hand and a bunch of michaelmas daisies in the other.

The figure on the right has a mischievous look in his dark, brown eyes, and holds a monkey on a curved leaf and a spray of golden rod.

Both adjacent figures are clad in draped homespun ponchos. The drapery is especially well drawn.

Mr. Riseborough said the only parts of the paintings for which he used models were the hands.

These paintings are on canvas in tempora colors. They will go to the artist's agent in New York where they will be framed before being shipped to Havana.

Mr. Riseborough is spending the summer with his mother at Walker's Landing near Kootenay Bay.

Perth was the capital of Scotland until the middle of the 15th century.

News of the Day

RATES: 30c line, 40c line black face type; larger type rates on request. Minimum two lines. 5% discount for prompt payment.

3-room house for rent, High St. Phone 921-L-1.

Souvenirs, Novelties, Crafts.
HOBBY SHOP—OPP. BUS DEPOT

ELECTROLUX SALES, SERVICE
512 Richards St. Ph. 1108, Nelson.

The Kootenay Museum open today, 2 to 5 p.m.

Queens Bay Church Guild summer sale, Balfour Beach Inn Sat. Aug. 15th at 2:30.

Trail Business College
Office opens Aug. 17.
New term begins September 8.

For sale Easy washer combination, electric stove and china cabinet. Phone 983-X.

GRANDMA — Your sewing and knitting's really swell; at the Fair it would ring a bell.

Phone 263
SNAPPY SERVICE
For your hauling needs.

For Rent — Furnished, 3 rooms, self-contained apt., ground floor, close in. Reasonable rent. Phone 1219-Y before 10:30 a.m.

Cherries for sale, Mountain Station. Soukoroff.

Clearance on Drapery Ends under 10 yards, up to $3.95, going at $1.95.
STERLING HOME FURNISHERS

J. M. Glaze Coat Ceiling Panels.
12"x12", 16"x16", 16"x32"
T. H. WATERS & CO. LTD.
Phone 156 101 Hall St. Nelson

Lost Thursday night, Aug. 6, 18-inch Bonney pipe wrench on Cedar to Observatory to Park and Mill Streets, from grocery truck. D. A. Carmichael, 1523 Cedar St.

For Rent — Large deluxe unfurnished 2-bedroom suite, close in to city centre. Apply Bevanne Apts., corner Silica and Stanley Sts. Phone 19031.

FUNERAL NOTICE

QUINAN — Requiem mass for Mrs. Minnie Serpel Quinan will be sung at the Church of the Blessed Sacrament Tuesday at 11 a.m. Rev. D. Langi, C.Ss.R., will be the celebrant, and interment will take place in Nelson Memorial Park. Rosary will be recited at the Thompson Funeral Home Monday at 7 p.m.

Camp McKinney Gold Discovery Termed Best in Two Decades

Gold discovery at Camp McKinney mine near Rock Creek is classed by Hill, Starck and Associates consulting engineers, as the most important in B. C. since the discovery of the Zeballos gold camp on Vancouver Island over 20 years ago.

As at Zeballos the gold occurs in comparatively narrow but high grade veins. Work to determine tonnage is under way.

Giant Mascot Mines Limited is managing the development at Camp McKinney which is 16 miles west of Rock Creek on the southern trans-provincial highway. Giant Mascot has, for $50,000, acquired 20 per cent interest in Camp McKinney Gold Mines Ltd., the private company formed to hold the property. The Vancouver vending group retains 60 per cent interest. Mount Washington Copper Mines Ltd., has acquired 12 per cent for $30,000 and four per cent each is held by Earson Gibson and Col. Victor Spencer, both of Vancouver.

The vending group, headed by Hunstone and Associates spent $62,000 to test a geological bet. This sum was spent to drive a 250-foot crosscut and drift 50 feet on the vein which was encountered. Ten channel samples at intervals along 43 feet of the vein gave an average of 2.06 ounces gold and 0.88 ounces silver per ton across an average width of 20 inches. On basis of these and other favorable results, the financing arrangement was made.

Hill, Starck and Associates, are directing a program designed to put the gold mine on production by mid-October. Mr. Hill advises that the Trail smelter has agreed to take 50 tons daily of hand sorted ore. Because of an 80 per cent silica content, the ore has a special value for fluxing purposes and the company expects to net $3.50 per ton for silica alone, estimated as enough to cover freight cost from the mine to the Trail smelter.

The engineers estimate there is about 5000 to 10,000 tons of ore in old workings, not as yet accessible which should give a profit of at least $10 per ton on completion of work now in progress to prepare the mine for production. They cannot as yet estimate reserves at the new discovery but say a minimum of five thousand tons seems reasonably assured without allowing anything for extension to depth, to the east and to surface. Recent bulldozer stripping has located an upper extension of the discovery 440 feet above the discovery horizon. If future work confirms continuity they say that a very appreciable quantity of new ore would be developed.

The vending and financing groups have shares under option to provide the estimated $60,000 needed to reach production.

Camp McKinney Gold Mines Ltd., is capitalized at 3,000,000 shares. The vending group will receive 900,000 shares and an option on 216,000 additional shares at 16 2/3 cents per share.

The financing group receives 600,000 shares for $100,000 plus an option on 144,000 additional shares at 16 2/3 cents per share. The financing group agrees to take all of the shares optioned to the vending group which the vending group does not buy.

Directors of Camp McKinney Gold Mines Ltd., are Ray Hunstone president; W. Clarke Gibson, vice-president; J. E. R. Wood, S.J.O., McClay, and J. L. Gibson.

Three Old-Timers Named for Residence

CRANBROOK — Three long-time residents, Mrs. James Kemball and Don Luddington of Cranbrook, and Frank Wolfe of Athalmer have confirmed their acceptance as first residents at the Dr. F. W. Green Memorial Home starting Aug. 15. Three other applicants have been accepted but have not yet confirmed their acceptance.

The board of directors hopes to start regular operation of the home with approximately half the total of 26 permanent residents it will accommodate, with the staff of Miss Gamache, already in residence and preparing the building for the furnishings which are now in transit, and Mr. and Mrs. Alfred Oman of Yahk who will begin their employment late next week.

Rates for residence have been established at $125 a month for a private room, $100 for residence in a double room, and $75 for residence in one of the four-bed rooms. This amount covers all the living costs of the resident. The provincial social welfare department is prepared to pay the entire amount for a resident in the four-bed rooms if he or she is a recipient of the supplementary provincial senior citizens' allowance along with the regular dominion old age pension, which will be administered by the welfare office which will pay a small personal allowance to that person.

Applications for residence are being accepted by the board of directors through its secretary, Ron Bailey, and confirmation of acceptance will be given within a few days of application. The home is not permitted to accept residents who require nursing care. Its purpose is to provide a pleasant, comfortable home for elderly people who are no longer physically or financially able to maintain homes of their own.

OPEN HOUSE

Indications are that furniture and other necessary household equipment will be here by mid-August, and the ways and means committee plans open house the afternoon of Monday, August 17, when Mrs. Vincent Liddicott and Mrs. Sam DeLuca will be co-chairmen for arrangements.

Hours will be 3 to 5:30 p.m. when visitors will be shown the entire home, realized over the past five years at a cost of more than $100,000 raised through local public support and contributions from people in many parts of Canada as a memorial to a much beloved resident for more than 50 years. Indebtedness of the Society now has been reduced to approximately $10,000, of which half is a debenture issue repayable over a 10-year period.

A simple tea will be served at the open house. Guests are being asked to bring staple, non-perishable items for the Home's pantry, and tea towels.

EMPLOYMENT RISE REFLECTED

CRANBROOK — Unemployment insurance stamps sales, indicating volume of employment, came to $5092.84 last month, up appreciably from the total of $4301.84 the previous month, but well below the total of $5597.64 for the corresponding month last year. The increase since June indicates a return of workers to the woods and mills after the unusually late runoff.

Postmaster R. E. Fennessy reports gross volume of business at the post office during the month was $71,032.62, down from last July's total of $76,126.55. Money orders issued by the post office during the month numbered 3026, and money orders paid 3246, compared with 3153 issued and 1246 paid during July last year.

Postage stamp and stamp meter revenue for July was $5134.19, much higher than the total of $4666.97 for the month last year.

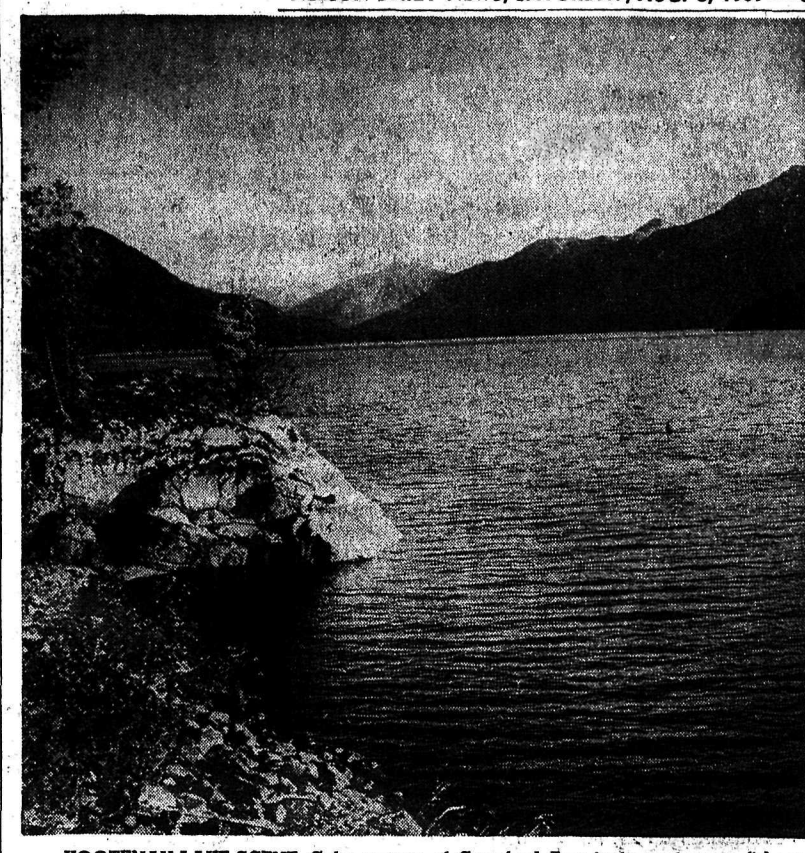

KOOTENAY LAKE SCENE. Calm waters of Crawford Bay invite swimmer, fisherman and boating enthusiast alike. This picture taken from the B.C. Forest Service ranger station on the east shore shows the promontory in shadow. Beyond the main body of Kootenay Lake stretches for another 25 miles south towards the Creston flats.

Mine-Mill May Give to Fight

TRAIL (CP) — Members of locals of the United Mine, Mill and Smelter Workers Union (Ind.) will be asked to contribute cash assistance to organized labor's fight against the B.C. Trade Unions Act, a spokesman said Friday.

Mine-Mill western vice-president, Harvey Murphy, said his co-ordinating council of locals in Consolidated Mining and Smelting Company operations has made certain recommendations on the matter.

They ask that each member contribute $1 immediately to a fund set up by the B.C. Federation of Labor (CLC) and that each member contribute a 10-cent-a-month levy toward the fund.

Mine-Mill has about 10,000 members expected to contribute.

Mid-West Copper Says Rich Ore Discovered

Mid-West Copper and Uranium Mines Ltd. says it has encountered rich ore in its rehabilitation and development program at the Velvet mine near Rossland.

The company is planning to open the mine and mill soon.

M. F. Maxwell, president, reports that the three-level drift has been advanced 37 feet in good copper-gold ore. On the second level two samples assayed 0.98 ounces gold with 9.3 per cent copper and 0.38 ounces gold with 3.69 per cent copper, he said.

Maxwell said that $30,000 has been spent since June in work on the Velvet mine. He said that enough preliminary work should be completed by the end of August to sustain a continuous milling operation.

Koolaree Echoes

HAPPY SAILING DAY NO. 1—A jolly crew of about 80 intermediate girls boarded the good ship Koolaree for a ten-day cruise. After flag-raising and settling into cabins, everyone enjoyed sweet buns and cocoa. Admiral is Mrs. Barbara Dahlquist (Dolly), Pilot is Mrs. Helen Peachey (Peach), and Captains are Mrs. Brian Williams (Willie), and Mrs. Elsie Hill, Linda Hancock, Pattie Dahlquist, Arleen Coon, Eleanor Perkins, Shannon Norris, Naula Smitten and Lois Hewgill, Bosuns are Nancy Greene and Lorraine Baird. Surgeon is Mrs. Judy Mayor.

Cabin 1 — Captain, Linda Hancock; first mate, Valerie Holme, purser, Ella Long; crew, Gwyn Cuming, Ina Swanson, Jennifer Rogers, Carol Groutage, Phyllis Moore, Linda Moore, Marg Young, Louise Wellock and Wendy Laithwaite.

Cabin 2 — Captain, Pattie Dahlquist; first mate, Joyce Linville; purser, Sandra Craig; crew, Suzanne Beard, Betty McCall, Janis Fletcher, Pat Powers, Colleen Frederick, Peggy McGregor, Jill Hughes, Monica Barrett, Louise Simcock, Brenda Smythe.

Cabin 3 — Captain, Arleen Coon; first mate, Cheryl Sommerville; purser, JoAnne Langridge; crew, Irene Miller, Leslie Burgess, Lynn Hutton, Francie Honholt, Roberta Robinson, Donna Bishop, Janet McMynn, Gail Clark, Claire Fraser.

Cabin 4 — Captain, Eleanor Perkins; first mate, Joanne Burnick; purser, Janice Ellison; crew, Pat Banton, Sandra Irvine, Maryke Harts, Marilyn Todd, Fern Cook, Penny Drayton, Margie Butler, Deane Ingledew, Louise Davis.

Cabin 5 — Captain, Shannon Norris; first mate, Joy Benson; purser, Marlene Schornagel; crew, Susan Daly, Janet Johnson, Diana Ross, Arla Robinson, Beth Ogden, Darlene Casey, Betty Langelle, Janice Birch, Shirley O'Neil.

Cabin 6 — Captain, Naula Smitten; first mate, Daphne Mitchell; purser, Janis Gwyer; crew, Tiffany Stewart, Lissa Dewdney, Daune Cutler, Dawn Frederickson, Sandra Smith, Sharon Paul, Maureen Casey, Dianne Caldwell, Susan Mitchell.

Cabin 7 — Captain, Lois Hewgill; first mate, Lola Burnick; purser, Betty Ann Rivers; crew, Lilie Mason, Diane Shoemaker, Elaine Smitten, Shirley Barnes, Eileen Wallace, Louise Farnsworth, Lana Shettleworth, Elsie DeLooze, Susan Carter.

Despite cool, rough water, a number of brave girls enjoyed their swim.

At campfire, initiation of new crew members was carried out under the direction of Chief First Mate, Louise Davis. The program of Talent Night revealed abilities ranging from acrobatics to Dutch songs. Doughnuts and cocoa from the cook-staff brought our first evening to a happy ending.

AN INVESTMENT
WITH A FUTURE

Shares of

EMPLOYEE'S FINANCE CORP. LTD.

Now Selling at

$2.00 Per Share

For Further Information and a Prospectus
WRITE, PHONE OR WIRE

PARKER SECURITIES LTD.

815 VICTORIA ST. PHONE 195 TRAIL, B.C.

We act as agent in the sale of shares of
Employee's Finance Corp. Ltd.

How This Newspaper Helps Advertisers...

With a defined audience

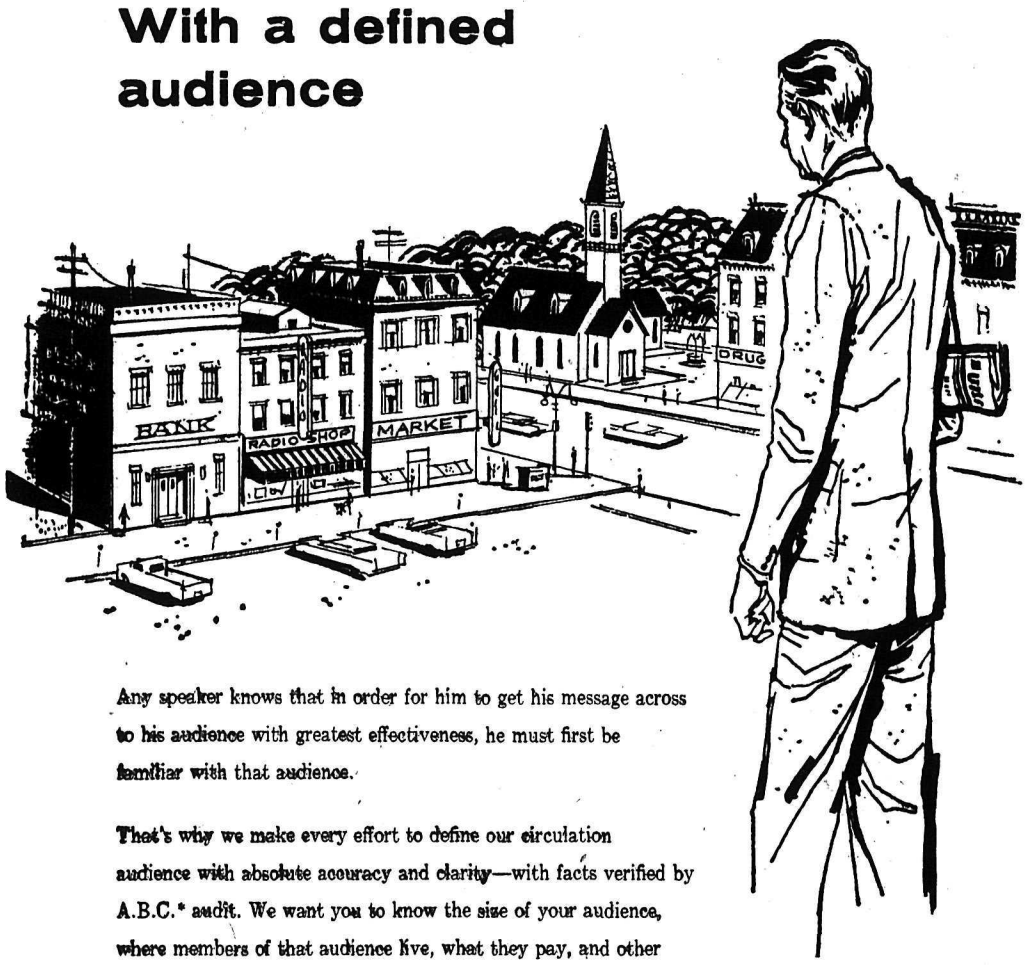

Any speaker knows that in order for him to get his message across to his audience with greatest effectiveness, he must first be familiar with that audience.

That's why we make every effort to define our circulation audience with absolute accuracy and clarity—with facts verified by A.B.C.* audit. We want you to know the size of your audience, where members of that audience live, what they pay, and other information designed to help you prepare more effective sales messages.

Ask to see this information this week.

Nelson Daily News

AUDITED PAID CIRCULATION ABC

*This newspaper is a member of the Audit Bureau of Circulations, a nonprofit, cooperative association of publishers, advertisers, and advertising agencies. Our circulation is audited at regular intervals by experienced A.B.C. circulation auditors and their reports are made available to our advertisers without obligation.

MEASURE OF SERVICE...MARK OF INTEGRITY

We've Never Enjoyed MOVING So Much . . .

No Fuss . . . No Bother . . . No Worry

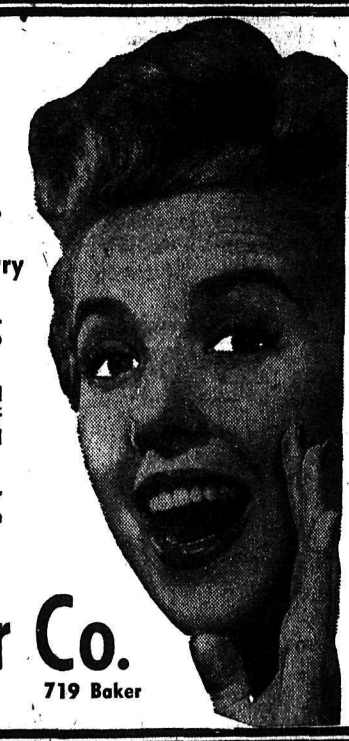

We never knew moving could be so easy . . . WEST TRANSFER'S quick, efficient staff do the complete job!

Our expert movers "Blueprint" every detail in advance . . . take all work and worry off your hands. And we move you in a Sanitized Van! No extra cost.

If you think of moving across country or across the street . . . call us for complete information with no obligation.

West Transfer Co.

Phone 33 NELSON 719 Baker

Nelson Daily News

Established April 22 1902 Nelson, B.C.

Published by the NEWS PUBLISHING COMPANY LIMITED, 266 Baker Street, Nelson, British Columbia, mornings except Sundays and holidays in the centre of the Kootenays with the largest daily circulation in the interior of B.C.

Authorized as Second Class Mail Post Office Department, Ottawa.

C. W. Ramsden, Publisher.
A. W. Gibbon, Editor.

MEMBER OF THE CANADIAN PRESS
MEMBER OF THE CANADIAN DAILY NEWSPAPER PUBLISHERS' ASSOCIATION
MEMBER OF THE AUDIT BUREAU OF CIRCULATIONS

The Canadian Press is exclusively entitled to the use for republication of all news dispatches credited to it or to The Associated Press or Reuters in this paper and also the local news published therein

Saturday, August 8, 1959

Leaders' Visits Encouraging

The general public which has long tired of the blast and counter blasts of the West and Russia will no doubt receive the news of the interchange of visits between Mr. Eisenhower and premier Khrushchev with a sigh of relief. Here at last is something that can be understood and appreciated. The public will follow all accounts of the visits with interest and sympathy.

These visits do not mean the end of the cold war but they do mean a lessening, for the time being at any rate, of the intensity of the cold. No one can entertain visitors without in some way expressing the warmth of their welcome. The people of both the United States and Russia have this in common that they are extremely hospitable. If it goes no further than that, the most satisfactory outcome will be that the president and the premier become better acquainted and more understanding of one another's viewpoint.

The Army Doesn't Want Them

A visiting psychology professor from Oxford has been telling students at UBC how he would handle juvenile delinquents. His cure for at least one type of delinquent, he says, would be to put them in the army. He musn't know much about military life today.

Perhaps he is thinking of armies of Wellington's time; composed as that general ungratefully said of "the scum of the earth," albeit they won his battles for him. Those were the days of iron if not brutal discipline, necessary perhaps in the social climate of that era. As a social lecturer the Oxonian should know that today is a different world, however.

The modern army is one that demands a respectable degree of intelligence and a willing response to service and authority. It is not an escape but a career. Discipline there is and fine men it makes, but it is discipline based on understanding and military pride. The old barrack-room harshness has no place, if only because there is no need for it. Soldiers of today are men of good calibre.

The army is therefore no place for delinquents. It is not a rehabilitative centre for social misfits. Reformation of that kind is for other agencies, although there is far too ready a belief that delinquents should be palmed off on the army just to save other people trouble. Actually this kind of suggestion has the elements of depreciation about it. It indicates also that those who favor a seemingly easy way out of social difficulties have no proper idea of the functions and responsibilities of the armed forces.

The Oxford psychologist says he is taking his ideas back to England and hopes there to carry them out. One doubts if he will be any more successful there than he would be here. But if by his remarks he has dropped any seeds in Canada they should be stamped on. The army needs recruits, but it does not favor delinquents or pressed men.—*Victoria Colonist.*

Interpreting the News

By ED SIMON
Canadian Press Staff Writer

Since the adjournment of the three-power United Nations commission for Laos a year ago, China and North Viet Nam have led an insistent chorus demanding its recall.

The West has always replied that conditions in the primitive little country did not warrant a new meeting of the commission, on which Canada, India and Poland share membership. The Canadian government has supported this view, although India has given increasing support to the Communist demands.

The recent outbreak of fighting between government troops and the guerrilla forces of the Communist Pathet Lao, which undermines the Western case, can scarcely be regarded as coincidental, particularly since the hostilities broke out in two provinces close to the North Viet Nam border.

Each side has freely accused the other of violating the 1955 Geneva agreement that ended French rule in Indochina and brought Laos into being, together with its sister states of Cambodia and Viet Nam.

The West says neighboring Communist states have consistently armed and supplied the Pathet Lao and have worked constantly towards the establishment of a Communist dictatorship.

In return, the anti-Communist government has been attacked for abandoning its pledged neutrality in favor of the West, for interning Pathet Lao units that were absorbed into the Laotian army and for postponing elections scheduled for next December.

While reports of the fighting are contradictory, there is a possibility the communists have decided to postpone a showdown in view of the forthcoming Khrushchev-Eisenhower talks.

But the events of the last few days have established that Laos must be included with Berlin, Quemoy and the Arabian peninsula among the world's trouble spots and that Canada's high hopes of sharing in the successful conclusion of a "supervised peace" have not yet been fulfilled.

The Laotian government continues to oppose the recall of the three-power commission as a violation of its sovereignty. But it is clear that Laos would be powerless to resist an all-out Communist bid for power.

A British proposal for the dispatch of United Nations observers to the country may prove acceptable to the Laotians. But it is unlikely that a permanent solution will be found far short of the Eisenhower-Khrushchev level.

From Abbacy to Syzygy

When 12-year-old Joel Montgomery won the National Spelling Bee the other day with "fanfaronade" and "catamaran", after various rivals had misspelled—not mispelled—"ephelis", "pochade", "vinaigrous" and "porphyry", we had the feeling that things were getting tougher every year in this venerable American contest. There was a time when most of the classic stumpers were at least words in common currency, such as "cemetery" and "suepersede", though, come to think of it, we never had much use for that curious family built around "phth"—"naphtha" and "pthisic".

But we have never heard of an ephelis-faced boy, or of anybody sitting for a pochade. Nor have we—to cite some teasers from other recent spelling bees—ever felt an afflatus when we write, or witnessed a polymerization. We have not seen the moon in its syzygy or an abbot in his abbacy. True, these are days when we feel somewhat vinaigrous about the younger generation. But any generation that can orthographize like this is entitled to some fanfaronade.

—*New York Herald-Tribune.*

Today's Bible Thought

Have this in mind in you which was also in Christ Jesus . . . who emptied himself. —Phil. ii. 5, 6.

Love took up the harp of life, and smote on all the chords with might;
Smort the chord of Self, that, trembling, passed in music out of sight.—Tennyson.

Letters to The Editor

Letters may be published over a nom de plume, but the actual name of the writer must be given to the Editor as evidence of good faith. Anonymous letters go into the waste-paper basket.

Appreciation Voiced

To the Editor:

Sir—May we, through the columns of your newspaper, make public the appreciation of the leaders of the Salvation Army for the excellent support given by your publication to the recent Red Shield Appeal.

Indications are that the appeal will again be successful nationally, when delayed campaigns are conducted and all returns are in. This gives cause for gratitude to God.

The part played by the Fourth Estate in bringing the appeal to the attention of the people is fully realized. Fund-raising is not easy, therefore it is essential that the public be made aware of the Salvation Army's needs, its purposes and its programs.

Thank you for your generous and competent assistance.

LT.-COL. L. BURSEY.
National campaign director,
Toronto, Ont.

'Ow Abaht It?

Two Japanese scientists have discovered that tannin, the chief chemical ingredient in tea, is an effective cure for strontium-90 radiation.

We knew that there would always be an England.

They fought the last war on a cuppa, and the one before that; and here they are all set up for the next one. Leathery with it.

Trust the English.

More interesting is the effect this discovery will have on the Americans.

No American knows how to make a proper cup of tea. He pours some hot water in a cup and puts a tea-bag on the saucer and carries the object through an air-conditioned restaurant before setting it down before the diner.

And then wonders why good Englishmen burst into tears.

The Americans, however, like nothing better than cures for anything or other, whether they've got the disease or not. They have embraced laxatives, vitamins, tranquilizers, pep pills and sleeping pills. And they will embrace tea.

Perhaps the World Health Organization should consider sending a team into darkest U.S.A. to teach the natives how to brew up a cuppa char.

—*Vancouver Province.*

Putting the Kids In the Know

Luckily, for parental peace of mind, a child's first ambitions about what he wants to do in life aren't his last.

At four, a family's white hope may want to be a garbage collector; at six, Superman; and at 10, an international spy. (He may end up as a successful cost accountant.)

But in this fast-changing, nuclear-minded world, it pays to plan. A little careful thought about the way in which new industries are jostling some of the traditional businesses to one side may produce useful advice for sons and daughters in search of an occupation.

The brightest opportunities for advancement are, of course, likely to be in the industries expanding and likely to continue to expand at an above-average pace over the next few decades.

Whaley-Eaton of Washington lists as first choice in the growth stakes: advertising; markets analysis and sales; banking and finance; chemicals, drugs and plastics; electronics; insurance; machinery.

Next best include communications, defence; gas; oil and petrochemicals; government service; metal products; paper products; retailing; synthetics; utilities.

Still holding good prospects, but not likely to expand so rapidly, they say, are building materials, clothing, food, furniture, glass, leather, rubber and tobacco.

With the record number of children—born in the wartime years—now beginning to flood into the labor market, competition for the good jobs is getting keener. The kids might well be tipped off where the fast growth is likely.

—*Financial Post.*

It's Been Said

The art of pleasing consists in being pleased. To be amiable is to be satisfied with one's self and others.—William Hazlitt, English critic.

Scotland Welcomes Royalty

BALMORAL, Scotland (Reuters)—News of Britain's expected new royal baby swept the Scottish glens like a heather fire.

The announcement came this afternoon shortly after the Queen arrived to spend a vacation in her big turreted castle at this tiny mountain village.

The news was announced over the radio a few hours after the Queen, Prince Philip and the two royal children arrived by train from London.

Scottish housewives rushed from door to door through the village to spread the word. News also quickly reached the many vacationers crowding into the little hamlets along the River Dee and its mountain streams.

2,000 TURN OUT

Though they had no hint then of the bigger celebrations to come, more than 2,000 people turned out at the railroad station at nearby Balleter to greet the Royal Family when they arrived after travelling overnight from London.

The crowd raised a cheer as the royal couple appeared. The pipe band of a Highland regiment paraded for them.

The Queen, formally welcomed on the station platform at Ballater by Sir Ian Forbes - Leith, lord lieutenant of Aberdeenshire, said she was looking forward to her vacation.

She then inspected the guard of honor drawn up in the square outside, watched by the duke and the two royal children.

Ten - year - old Prince Charles wore a kilt.

August holidays at Balmoral have been a tradition of many years standing in the Royal Family. The family generally lives quietly in the big grey stone castle nestling in a mountain valley.

They customarily picnic on the heather-clad hills around the estate and often do a little shooting and fishing. Horseback riding has also been a prominent feature of royal holidays here.

Local residents, accustomed over the years to the presence of the Royal Family in their midst, generally preserve their privacy. But on Sundays, when the visitors often attend services at a tiny stone church just across the highway from the castle, the cottagers flock for a look.

"It was one of those small cars —
I looked left and right but forgot to look down!"

Union Racketeering National Disgrace Says Eisenhower

WASHINGTON (AP) — President Eisenhower called Thursday night for a new law strong enough to end racketeering in labor-management relations.

He said recent disclosures of union wrong - doing are a "national disgrace" and said both he and the country "want that sort of thing stopped."

Eisenhower spoke in a radio-television address as Congress headed toward a bitter battle over labor legislation. In effect he invited letters to congressmen, expressing hope that they "will be fully responsive to an overwhelming national demand."

Reactions was prompt from those involved in the battle. Union leaders said Eisenhower had been "taken in" by catch phrases and had taken an anti-union stand. Some Democrats demanded air time to reply.

AID MAY HELP

Sponsors of the bill Eisenhower supported said they think his aid may swing next week's vote in their favor. Some of its opponents said passage of that bill would kill all hope of labor legislation this session.

But Eisenhower said an effective bill is needed, and added: "I am talking about a reform law—a law to protect the American people from the gangsters, racketeers and other corrupt elements that have invaded the labor-management field."

A bill the Senate passed last April "is not effective," Eisenhower said, adding that a revised bill prepared by the House Representatives labor committee is even less so.

He put himself behind a substitute sponsored by Representatives Phil M. Landrum (Dem.-Ga.) and Robert P. Griffin (Rep. Mich.) and said that bill offers "a good start toward a real labor-reform law."

SEES GRIEVOUS HARM

A few hours later, AFL-CIO President George Meany said in a radio broadcast that the bill Eisenhower is backing is a "blunderbuss that would inflict grievous harm on all unions," whether they are corrupt or clean.

Eisenhower said the legislation he asks has nothing to do with wages or strikes or a new approach to collective bargaining.

He stressed the need for bans on coercive or "blackmail" picketing of employers; on secondary boycotts involving third parties to a labor dispute, for enforcement of democratic rights of union members and for giving the states authority to settle labor disputes which now are turned aside by federal agencies.

Hurricane Batters Hawaiian Islands

HONOLULU (AP) — Hurricane Dot struck the island of Kauai Thursday night with destructive fury.

Winds of 75 miles an' hour swept north across the Hawaiian chain's northernmost island and unroofed homes, uprooted trees, knocked down power and telephone lines.

The storm piled roadways with debris and blocked many of them. Huge waves pounded the shoreline. Torrential rains swelled rivers and streams.

Civil defence officials said the storm raked the entire island, fourth largest in the Hawaiian archipelago.

Kauai, with its 28,000 residents, was the only island to feel the main force of hurricane Dot, which in the last two days had dealt only glancing blows at the rest of the chain.

Hit hardest were the east and southeast sections of Kauai. Officials feared a water shortage might develop in Lihue, the island's principal town with a population of some 5,000.

RADIO STATION OFF

Radio station KPOH at Lihue was knocked off the air and officials asked Honolulu stations to broadcast emergency information on the storm situation to Kauai's population.

The weather bureau said visibility was zero. It reported that 4.12 inches of rain fell in the six hours just before the storm hit Kauai and that heavy downpours followed.

Damage on the island of Oahu, site of Honolulu, was scattered and moderate. Power and telephone lines were knocked out, shacks unroofed and signs blown down.

Some 700 persons on Kauai were evacuated inland. Five hundred were moved from homes along the coast and 200 from the Coco Palms hotel on the beach.

Dot was blamed for two deaths. There was a traffic fatality and a tugboat captain was crushed as he tried to step from his boat to a barge in rough seas off Lanai Island.

Peach Festival Dates Decided

PENTICTON (CP)—The Penticton Peach Festival Association has set the dates for next year's festival at Aug. 10 to 13.

H. W. Montague, peach festival president, said the dates were set without any intention of breaking any agreement with operators of the Kelowna regatta.

He was commenting on a report from Kelowna that the Penticton group had disregarded an agreement with Kelowna under which the second week of August is reserved for the regatta.

"We tried to get next year's regatta dates from Kelowna but there was no answer so we took the initiative and went ahead and set our own dates," Mr. Montague said.

This year's peach festival began this week and the Kelowna regatta starts next week.

Aunt Het

In my time a girl didn't kiss a boy unless she loved him. Now it looks like they serve kisses instead of fudge.

Royal News Delights Eisenhowers

WASHINGTON (Reuters)—President and Mrs. Eisenhower are delighted at the news that Queen Elizabeth is expecting a baby, the White House said Friday.

They were advised of the news earlier Friday morning by London and the president informed members of his cabinet at their weekly meeting at the White House.

James Hagerty, the White House spokesman, declined to say exactly how long in advance the President and Mrs. Eisenhower had known.

Inflation Cuts Vets' Pensions

HAMILTON (CP) — Inflation has cut into war veterans' pensions and the Pensions Act will be reviewed in time for consideration at the next session of Parliament, Veterans Affairs Minister Brooks said Thursday night.

He and five department officials paid an informal, handshaking visit to the War Amputations Association quarters.

"The situation changes and what was good enough a few years ago is not good enough today," Mr. Brooks said.

Business Spotlight . . .

B.C. 'Copter Group Plans Coast City Taxi Service

VANCOUVER (CP) — Okanagan Helicopters Ltd., the world's largest commercial helicopter group, is going all out to bid for a unique type of taxi service between Vancouver International Airport and downtown.

The company announced it has ordered three twin-engine Omega SB-12D helicopters from Omega Aircraft Corp., New Bedford, Mass. A contract has been signed for $200,000. Delivery of the first plane is expected early next year.

"The battle for a downtown passenger service is really just beginning," said Okanagan's vice-president Alfred Stringer.

"But we now have purchased suitable helicopters. We are going all out for the service."

Direct routes by single engine passenger aircraft over the city at present are against department of transport regulations which stipulate that such planes must fly at a height sufficient to allow it to glide to a safe landing spot if its engine fails.

Okanagan hopes the Omegas with their twin rotors will be permitted to fly directly over populated areas. Until this year there were no twin-engine helicopters in commercial service in Canada.

LIKE CAR CABS

The proposed helicopter taxi service would operate like a car cab service. The SB-12D will carry four persons and a pilot. A radio control system would operate at the airport and take orders from anywhere on the lower British Columbia mainland.

First object of Okanagan is to develop an executive travel service between the airport, head and branch offices and major industrial firms.

A downtown heliport, if built, would shave the transportation time between airport and city to seven minutes from 45.

Mr. Stringer said the company has formed a subsidiary—Copter Cabs Ltd.—and is considering an immediate start on negotiations for a downtown heliport.

"This is essential not only for our company but for other companies considering the use of helicopters," he said.

Carl Agar, veteran helicopter pilot and vice-preskent of research for the OK group, and Mr. Stringer have worked closely with Omega in the development of the new craft.

The plane already has completed its engine and drive certification requirements and now is undergoing about 10 hours of instrument test flight to complete U.S. federal aviation agency demands.

Come to Church

United Church of Canada

JOINT SUMMER WORSHIP WELCOME

St. Paul-Trinity—Fairview United

9:30 a.m. — Each Sunday — 11:00 a.m.

Minister		Organist
Rev. E. D. Jones	July 5 - Aug. 2	Mrs. R. Percival
Rev. H. R. Whitmore	Aug. 9 - Sept. 6	Mr. A. Smith

A Message to All

Members of both congregations are united to attend either service. The two worship hours afford all an opportunity to retain worship habits through the holiday months. A place for the children at each service. Guests and visitors most welcome.

Bethel Tabernacle

Pastor: REV. R. SWANSON
Phone 2225

SUNDAY:
9:45 a.m.—Sunday School
11:00 a.m.—Devotional
7:30 p.m.—Evangelistic

TUESDAY:
7:30 p.m.—Bible Study and Prayer.

FRIDAY:
8:00 p.m.—Young People's.

Daily Vacation Bible School
Aug. 10th to 21st
9:30 a.m. to 11:30 a.m.

Monday Through to Friday Each Week.

Hearty Invitation Extended to All.

Anglican Church of Canada

St. Saviour's Pro-Cathedral
NELSON, B.C.

Dean:
The Right Reverend
P. R. Beattie, B.A., D.D.,
Lord Bishop of Kootenay.

Rector:
The Reverend Canon
George W. Lang, B.A., L.Th.

ELEVENTH SUNDAY AFTER TRINITY,
August 9, 1959

8:00 a.m.—Holy Communion

11:00 a.m.—Mattins and Litany

7:30 p.m.—Evensong and Sermon

MIDWEEK SERVICE:
Wednesday:
10:00 a.m.—Holy Communion

The Reverend Cabel S. Lutener Officiating at All Services.

MISSION COVENANT CHURCH

802 Baker St.
Pastor: E. HANSON

9:45 a.m.—Sunday School
11:00 a.m.—Morning Worship
Sermon — **"The Oath of God".**

7:30 p.m.—Evening Worship
Sermon — **"God's Scales".**

Aug. 10-17 — Kootenay Lake Bible Camp at Tye, B.C. Campers meet at the CPR at 7:30 Monday Morning.

Weekday Services in Church Cancelled.

All Welcome.

FULL GOSPEL CHURCH

812 Stanley Street

TWO GREAT RALLIES SUNDAY

3:00 p.m.—**"The Threat of *Communion*".**

7:30 p.m.—**"Rescuing a Generation in Peril".**

TONIGHT
8:00 p.m.—Great Bible School Rally with visiting Graduates taking part.

REVIVAL MEETINGS
WITH
SHEPPARD - MANGHAM
TEAM
CONTINUE THIS WEEK

For "A Thought for the Day" Phone 1960-L

First Baptist Church

SUNDAY:
9:45 a.m.—Sunday School
11:00 a.m.—Morning Service
7:30 p.m.—Evening Service.

Rev. A. C. Hamil
from Emmanual Baptist Church
in Victoria, B.C.
will be Guest Speaker.

Minister:
REV. R. CROSS

(Cottonwood and Fourth Sts.)
Phones:
Res. 1582-Y Church 1880

ALL WELCOME
Including out of town visitors.

First Church of Christ Scientist

A Branch of the Mother Church The First Church of Christ, Scientist, in Boston, Mass.

Sunday School: 9:40 a.m.
Sunday Service: 11 a.m.
Subject:
"SPIRIT"

Wednesday Testimonial Meeting — 8:00 p.m.

Reading Room, 209 Baker St.
Open Daily From
2:30 p.m. to 4:30 p.m.

Sunday Evening
7:00 p.m. to 9:00 p.m.

ALL CORDIALLY WELCOME

St. John's Lutheran Church

THE CHURCH OF THE LUTHERAN HOUR

Corner Stanley and Silica Sts.

Rev. Carl J. Hennig, Pastor
Res. 317 Silica St. Phone 729-X

No Sunday School Today
10:00 a.m.—**"A Banquet With *Sinners*".**
After the Service Sunday School Picnic at Taghum Beach.

ALL ARE CORDIALLY WELCOME

Anglican Church of Canada

Church of
The Redeemer
Second and Davies Streets
FAIRVIEW

Rector
Canon W. J. Silverwood
A.K.C., B.Sc.

11:00 a.m.—Holy Communion

SOUTH SLOCAN:
9:00 a.m.

First Presbyterian Church

Corner of Kootenay and Victoria Sts.

Minister E. A. Hircock

11:00 a.m.—Morning Service.

CORDIAL WELCOME TO ALL.

The Salvation Army

513 Victoria St.

Sunday, Aug. 9, 1959

9:45 a.m.—Sunday School.
11:00 a.m.—Holiness Meeting.
7:30 p.m.—Salvation Meeting.

A Warm Welcome Awaits You At The Salvation Army

CHURCH OF JESUS CHRIST OF LATTER DAY SAINTS (Mormon)

10:30 a.m.—Sunday School
Eagles Hall, 641 Baker St.

For Auxiliary Meetings call
Branch President Phone 372-L

BUSY WRITER

E. Phillips Oppenheim, the English novelist who died in 1946, wrote about 150 books.

About the Town

PHONE 1844

Former Nelson student Bill Halliwell has been posted to the Royal Canadian Mounted Police, Edmonton detachment following his graduation from RCMP Training School in Regina. Mr. Halliwell's parents, Mr. and Mrs. Erle Halliwell, 108 High Street, have just returned from Regina, where they attended the graduation ceremony.

* * *

Mrs. G. M. W. Davis, 1118 Stanley Street, had as guests her son-in-law and daughter, Mr. and Mrs. James M. Pollock and baby daughter of Vancouver, Mr. Pollock has since returned to the Coast and Mrs. Pollock and daughter will remain here to visit Mrs. Davis for a few weeks.

* * *

In Nelson to visit their mother, Mrs. S. C. Latornell, 414 Innes Street, prior to her departure for the Coast where she will make her home, are her three daughters and their families — Mr. and Mrs. Charles A. Wood (Helen) and children Maurice, Diane and Allan of Vancouver; Mr. and Mrs. Charles N. Kirby (Enid) and daughter Doris-Anne of Warsaw, Kentucky, and Miss Doris Latornell, who is on the nursing staff of the Colonel Belcher Hospital in Calgary.

* * *

Coming from eastern Canada to spend their holidays in the Kootenay district, Evan E. Turner and granddaughter Miss Jane Greig of Quebec City are visiting Mr. Turner's son, R. E. W. Turner and family, of 1311 Kootenay Street in Nelson, at the Schroeder Creek summer resort near Kaslo.

* * *

Miss Monica Melling, 807 Baker Street, and her mother, Mrs. A. Melling of Surrey, England, have returned to Nelson following a holiday trip to Calgary and the Coast.

* * *

Formerly of Nelson, Mr. and Mrs. Richard Burns and children Linda and Ronnie of Vancouver have been holidaying here, and visiting Mr. and Mrs. S. Ballard, 609 Davies Street.

Our Father's Business

This past month I had the opportunity to do some sailing in the Okanagan. I like sailing, it is much more pleasurable than with a motor — one learns a lot, especially about the wind.

The boat was a twenty-five foot yacht, a beautiful boat as it glided through the water, as it heeled over in the wind with the rigging tight and sails sheeted home.

One of the real thrills I received was being becalmed, sitting waiting for that puff of wind that would bring us into the harbor. I was able to do a lot of thinking on that sunny afternoon with not a breath of wind stirring and the sails hanging limp. The skipper does everything he possibly can at a time like this to get in the way of the next puff of wind.

How like life! We are in such a hurry these days, bowling along at a terrific speed — haven't time to stop for anything — then suddenly we are becalmed and stopped in full stride. Then it is up to us to do everything possible to get in the way of God, for He is seeking us.

So the Sabbath day comes, and we attend the church of our choice. We have a moment of calm when we can look up and say, "Spirit of the living God, discover us today. Come through the tangled pathways, grown with weed and thicket, that have left us from Thee. We cannot reach Thee; reach Thou to us, that some soul who came here to worship may go out singing, 'O God, Thou art my God.'"

Let us learn something from calm moments with God, that we may go on to sail through life with the real Pilot steering as we go.

REV. H. R. WHITMORE,
Fairview United Church.

Two With Milk Wagon Pause for Brief Respite

KAPUSKASING, Ont. (CP) — *Mrs. Cathy O'Keefe, 45, and her* 23-year-old daughter Tessa, halted their converted milk wagon here Wednesday night to pause in their cross - *Canada journey and find* some light work to raise a few dollars.

The two who came to Canada two years ago from London started their trek from Toronto in June. So far they have covered about 750 miles in 30 days of travelling behind their eight-year-old horse.

To finance the trip, they make frequent, brief stops to do washing, housekeeping or baby-sitting.

When they leave this community 85 miles northwest of Timmins, the pair will continue on their way to the West Coast which they expect to reach next summer. They then will go northward to the Yukon, across the Northwest Territories, back through Ontario, Quebec, the Maritime provinces and eventually back to Ontario.

The reason they give for the lengthy trip: A search for adventure.

Barbara Hutton And Son in News

PARIS (AP) — Barbara Hutton is spending several hundred thousand dollars for more than half of Lanvin-Castillo's new collection of fall and winter fashions.

Asked about one report that the bill totalled $200,000, a spokesman for the house replied, "Oh, a lot more than that."

In Hollywood, actress Jill St. John said she plans to marry Miss Hutton's son Lance Reventlow next spring.

Lance, 23, operates a stable of racing cars. Miss St. John, 19, is a promising movie starlet.

Lance is Miss Hutton's son by Count Court Haugwitz-Reventlow, Danish nobleman from whom she was divorced in 1941. Lance came into a fortune said to be in the millions when he turned 21, and an inheritance estimated up to $100,000,000 some day is expected to be his.

Engagements

Mr. and Mrs. Albert Bentley of *Belfast, Ireland, announce the* engagement of their daughter, Phyllis Margaret Isabella, to Thomas Gordon, eldest son of Mr. and Mrs. Thomas W. Halsey of Kaslo. The wedding will take place at St. Anselm's Anglican Church, University Boulevard, Vancouver, B.C., at 3 p.m., August 22nd, 1959.

Mr. and Mrs. B. B. Crawford of Nelson, B.C., announce the engagement of their daughter, Rochelle Mae, to Mr. John Frank Clarke, son of Mr. and Mrs. Frank Kluck of Nelson, B.C. The wedding will take place September 5th at 1 p.m. in the Church of the Blessed Sacrament, 804 Fourth Street, Nelson, B.C.

Toronto Woman Barber in Demand

TORONTO (CP) — Mrs. Kady Huhtala prefers clipping a man's hair to fussing over a woman's coiffure.

She's one of Toronto's few women barbers. Although she had trouble getting a job, all went well once she was employed.

"Canadian men were at first very nervous about having me cut their hair or shave them with a cutthroat razor," Mrs. Huhtala says. "But now I have my own customers who always ask for me."

She prefers it when the men give instructions because she says it makes the work more interesting.

Mrs. Huhtala says cutting *men's curly hair is more difficult* than cutting women's curls. "They have so much less hair that one can't cover up mistakes as one can with a women's coiffure."

Beards and mustaches must be trimmed to balance perfectly.

Mrs. Huhtala learned the trade in Finland. She came to Canada with her husband in 1951.

Boates-Luchynski Wedding Vows Exchanged in Lloydminister, Alta

Baskets of salmon-tinged white gladioli and white daisies ornamented Grace United Church in Lloydminster, Alberta, for a marriage ceremony uniting the former Helen Luchynski and Rudolph Mackenzie Boates, both of Nelson.

Guests from Nelson, also Edmonton and Willingdon, Alberta, were among a large number attending the wedding service and reception for the daughter of Mr. and Mrs. Mike Luchynski of Lloydminster and the son of Mrs. J. M. Boates of Nelson and the late James Mackenzie Boates.

The service was read by Rev. J. J. H. Morris.

Given in marriage by her father, the bride was gowned in white lace, a graceful billowing effect added by tiers of the floor-length hooped skirt. The fitted bodice, buttoned in the back with tiny covered buttons, featured scalloped neckline and lily point sleeves.

Her headdress of pearls and sequins held an elbow-length veil and her cascade bouquet was of red roses and lily of the valley. Her pearl earrings were a gift of the bridegroom.

Matron of Honor Mrs. Sheila Hay chose a cocktail-length gown in turquoise with matching headdress, and carried a fan bouquet of white daisies.

Bridesmatron and bridesmaid Mrs. Helen Ambler and Miss Christie Demchuk were in mauve and coral with matching headdresses and carried white daisies.

Flower girls Rosemarie Luchynski, the bride's sister, and her cousin Louette Lacusta wore white frosted nylon frocks trimmed with yellow bows and yellow headpieces. They carried white fans with yellow daisies.

F. R. Carmichael and R. S. Martin of Nelson and Bill Luchynski were groomsmen and ushers were Carl Wolfram and John Luchynski.

Soloist Miss Helen Brader of Nelson sang "The Lord's Prayer" accompanied by organist Mrs. J. Hemstock of Lloydminster.

MR. AND MRS. RUDOLPH MACKENZIE BOATES
OF NELSON

Gladioli and daisies were repeated in the decor of the bride's table at a reception held in the Canadian Legion Hall. A three-tiered cake ornamented with pink iced rosebuds and topped with wedding bells and lily of the valley centered the table. Pink ribbons enhanced the cut glass candelabra holding white tapers.

The reception and banquet was *attended by 250 guests. The bride's* mother was gowned in a blue lace sheath with pink accessories and the bridegroom's mother chose a powder blue gown with yellow accessories.

Toasts were proposed by the bride's cousin, Harry Demchuk. Master of ceremonies was Carl Wolfram and Rod Carmichael read telegrams of congratulation.

The newlyweds were presented with wedding gifts during the reception.

For her going-away outfit, the bride donned a light beige dress with matching duster lined with mint green. Her accessories were brown and her corsage was of bronze baby 'mums.

Mr. and Mrs. Boates are making their home in Nelson, where the bride is on the nursing staff of Kootenay Lake General Hospital *and the bridegroom is employed by* a building supply firm.

Out-of-town guests from the West Kootenay district included Mrs. J. M. Boates, Mr. and Mrs. J. M. Bachynski and family, Mr. and Mrs. F. Rodney Carmichael, Mr. and Mrs. R. S. Martin, Miss Helen Brader, all of Nelson, and Mr. and Mrs. C. F. Wolfram and family of Grand Forks.

Salmo Notes

SALMO — Mr. and Mrs. Robert Grimm and family of Merritt, were guests at the home of Mr. Grimm's parents, Mr. and Mrs. D. Grimm. They also attended the Grimm-Mason wedding while here.

Mr. and Mrs. Jim Ash of Cloverdale, *former residents of Salmo,* visited Mr. and Mrs. Ray Kline recently.

Mr. and Mrs. Elvin Kraft have *left for a holiday in Vancouver,* where they will attend the wedding of their son, Blaine, to Miss Joan Sinclair.

Miss Shannon McEwing of Metaline Falls, is guest of her uncle and aunt, Mr. and Mrs. S. A. Peters.

Mr. and Mrs. A. Harris and Carroll have left to spend a holiday in Vancouver and Campbell River. They were accompanied by Miss Barbara Reid, who will attend the Kraft-Sinclair wedding in Vancouver.

DESIGNER AND MODEL. Paris designer of fashions Yves Saint-Laurent, left, and Denise, one of his top models, are shown in Paris after presentation of the new Dior line. Saint-Laurent, who took over after the death of *Christian Dior, calls the designs the "new woman of* 1960" look. Dresses include the highest hemlines of the season, some showing the kneecap.—*AP Wirephoto.*

PRINTED PATTERN A 865
by Nat Kaplan

A cape above, a floating skirt below — and in between, a waist that looks no more than 18-inches (no matter what it really is). It's pure magic — beautiful shaping is the clue to the romantic way you look in Printed Pattern A865. See how deftly Nat Kaplan seams the bodice in an inverted triangle to pin-point the close-fitting midriff. Here, right here, is the look favored by the entire fashion world for summer. Sew it in a nairy, starched cotton for daytime, fluid afternoon silk, billowy sheer, or embroidered organza for evening. You'll walk, dance, move with new-found grace from one compliment to the next.

Printed Pattern A865 is available in Misses' Sizes 10, 12, 14, 16 and 18. Size 16 requires 5⅛ yards 39-inch fabric.

Send ONE DOLLAR for Printed Pattern A865 to N.D.N. Prominent Designer Pattern Dept., 60 Front St. W., Toronto, Ont. Please print plainly YOUR NAME, ADDRESS with ZONE, STYLE NUMBER and SIZE.

Ymir Notes

Miss Jacquiline Daly has left for a week's holiday in Calgary.

Miss Sylvia Parrish has left for Calgary to stay indefinitely.

Mr. and Mrs. J. Gray had as guest F. Mottl of Vancouver Island.

Mr. and Mrs. A. Greenway have left for a week's holiday at Lillooet.

THIEVES RAID CARS

VICTORIA (CP) — Colwood RCMP said Thursday they are waging a small war against thieves taking money and valuables from parked cars at Thetis Lakes and Witty's Lagoon swimming spots. About $183 in cash has been stolen in one day. They asked the public not to leave valuables in their cars.

Women Might Yet Save the World

By DOROTHY ROE
Associated Press Staff Editor

If the women of the world could get together over a quilting bee or a covered-dish supper, there soon would be little need for summit conferences and diplomatic tug-of-war.

There are some things that all women instinctively understand and enjoy. They are conversation about children, recipes, kitchens and clothes.

Striking proof of the common international language of women was the sensation created by Mrs. Pat Nixon during her recent visit to Russia and Poland with her husband, Vice - Presi- Richard Nixon.

STOPPED TO STARE

Reporters accompanying the Nixon party reported that when Pat and her husband took a stroll down a Moscow street they practically stopped traffic, as women gathered to stare at Mrs. Nixon's fashionable pointed shoes, her smart suit, her attractive hairdo and modish hat.

In her own sight-seeing about the city, she probably did more to convince Russians that Americans are nice people than could years of diplomatic exchanges.

Representatives of food manufacturing companies and appliance firms have brought back reports of the fascination of foreign women for such things as an electric blender, a modern range or a packaged angel food cake mix.

One demonstrator said that the greatest success in her display was a rubber spatula with which she scraped cake batter from the bowl. It seems that European women had the idea that Americans were wasteful, and were amazed to see that this American took the trouble to scrape the last bit of batter from the bowl.

You can't hate somebody with whom you've just exchanged recipes for cornbread or pizza.

NURSES TAKE FIREMEN

KAMLOOPS (CP) — An alderman said the Kamloops hospital should be put out of bounds for firemen after city council heard a report that four volunteer firemen have left the department this summer to marry nurses. Two more will be leaving soon—to marry nurses.

QUEEN'S BALL

PLAYMOR

Sat. -- Aug. 15

Meet the P.N.E. Finalist
MISS NELSON AND DISTRICT

Music by the
Trail Men of Note

Dancing 9-1—Adm. $1.25

GRAND MARCH AT 10 P.M.
REFRESHMENTS SERVED

SPONSORED BY THE NELSON AND DISTRICT QUEEN'S COMMITTEE

Your Perfect Holiday
ON BEAUTIFUL VANCOUVER ISLAND

30 UNITS to suit any size party *right in the heart of famous* QUALICUM BEACH.

Standard Rates:
$26.50 to $56.50
per week

SPECIAL RATES:
15% Discount
Sept. 8 to Oct. 17, 1959

Write or Phone for
FREE Literature

Grandview Tourist Courts

Qualicum Beach, B.C.
Phone Qualicum 2791

REDUCED BARGAIN FARES

by GREYHOUND!

From ***NELSON***

Toronto	$79.25
Ottawa	$88.70
Montreal	$91.30

Good Going Aug. 12, 13, 14, 15.
Return Limit Sept. 9, 1959.

For full information on Greyhound's LOW BARGAIN FARES phone 800 in Nelson or see your local Greyhound Agent.

GREYHOUND
THE BIG BUY IN HOLIDAY TRAVEL

Caution Necessary When Replacing Burned Fuses

While the average homeowner is quite capable of changing a burned-out light bulb or replacing a blown fuse, any changes or repairs to the electrical system of a house should be entrusted only to a qualified electrician.

This is particularly important if additional outlets are to be installed as each electrical circuit in the house is rate to carry only a limited power load. If extra outlets are to be provided it may be necessary to alter the circuits or instal a fuse box that will accommodate more circuits. In certain cases, lead-in wires may have to be replaced with wires of a heavier gauge.

Proper precautions should be taken when work of any type is to be carried out on the electrical system. For instance, the main switch should always be thrown off before replacing a burned out fuse as accidental contact with any live part of the circuit could result in a severe electrical shock or even prove fatal.

The use of fuses of the proper rating is essential fo roverrated fuses will cause the wires to heat when too many appliances, or appliances which use a large amount of electricity, are connected. When electrical wires get overheated a real fire danger is created. This is specially hazardous when the wires are enclosed in walls and ceilings constructed of lumber or other inflammable material. Fires from this cause rank high in the number of Canadian homes damaged or destroyed by fire each year.

A 15-amp fuse is sufficient for most lighting circuits but higher rated fuses may be used for those circuits serving heavy appliances provided adequate wiring has been installed. Under no circumstances should a coin or other piece of metal be substituted for a fuse.

If the lights dim when an appliance such as a refrigerator starts, it is an indication that the circuit is overloaded. Another symptom is when an electric iron or toaster heats slowly or a motor seems to have trouble starting. Do not hesitate to call a qualified electrician if you are not sure where the trouble is. His experience is your protection.

Pay-as-You-See TV In Etobicoke

TORONTO (CP) — Pay-as-you-see television is scheduled for homes in suburban Etobicoke before the year's end.

J. J. Fitzgibbons, president of Famous Players, said Friday a contract has been signed with the Bell Telephone Company to 84 miles of cable for the service.

"Our system will be the first of its type in the world," said Mr. Fitzgibbons. "Under our plan the subscriber will pay only for the programs he selects."

Dr. W. H. Cruickshank, vice-president and general manager Bell Telephone in the Toronto area, said the cable will follow existing telephone routes—partly underground and partly on poles.

Telemetering units which take coins will be connected to each subscriber's television set.

Trans Canada Telemeter, a division of Famous Players, expects to offer current movies, sports events blacked out over regular TV channels, and other live programs.

The new system will be capable of servicing 13,000 Etobicoke homes and could be expanded to serve another 40,000 in Metropolitan Toronto's western section.

KOEHLE ELECTRIC
410 Kootenay St.
Nelson, B.C.
Phone 1630 Nights 544-R

For SERVICE
CALL . . .
Kootenay Plumbing and Heating Co. Ltd.
351 BAKER ST.
NELSON, B. C.
PHONE 666
A COMPLETE PLUMBING AND HEATING SERVICE

ASPHALT PAVING
• DRIVEWAYS • PATIOS
• SIDEWALKS • YARDS
Paved in Asphalt, Cement or Stucco Chip Finish.
FOR FREE ESTIMATES
Phone Don Porteous—537
NELSON ASPHALT PAVING CO.
415 Baker St. Nelson, B.C.

Nelson's
Glass Headquarters
GLASS OF ALL KINDS
Let Us Solve Your Glass Problems
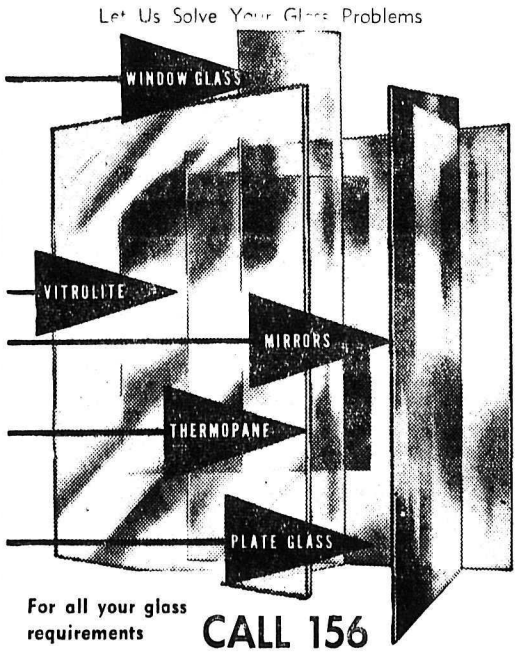

For all your glass requirements CALL 156
T. H. WATERS & Co. Ltd.
101 Hall St. Nelson, B.C. Phone 156

The Modern Home

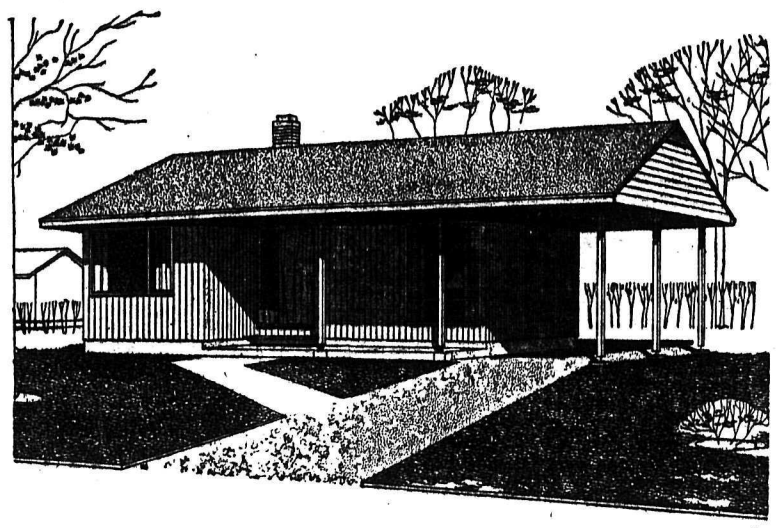

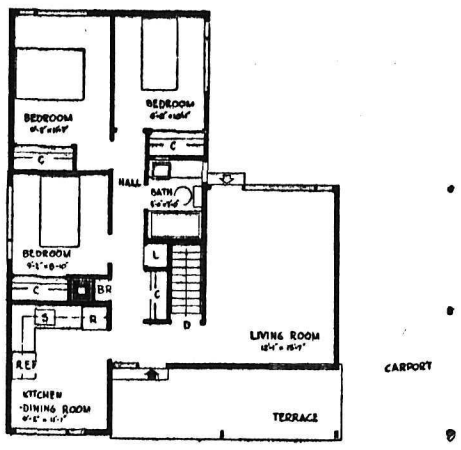

This economical three-bedroom, frame bungalow by architect George Banz, of Toronto, offers privacy which is usually difficult to obtain in a house of this area. Both living and sleeping sections are well divided with the bright living room occupying its own wing.

A noteworthy feature of the interior arrangement is the good circulation which ensures that all rooms may be reached from hallways. The kitchen-dining room, overlooking the street, is compact and handy to the front door. Closets are of ample size and conveniently placed throughout the house. The best orientation would be with the front door facing west.

The total floor area is 853 square feet and the exterior dimensions are 37 feet, six inches, by 42 feet, including the carport. Working drawings for the house, known as Design 290, may be obtained from Central Mortgage and Housing Corporation at minimum cost.

Mom Whyte Ends Vigil

TORONTO (CP)—Mom Whyte packed up her camping equipment early Friday, ended her vigil in front of a children's home and headed back to Whytehaven Mission in Bowmanville, Ont.

Mom—Mrs. Bertha Whyte, 43—called a halt to her protest watch at Sacred Heart Children's Village around 12:30 a. m.

She had been there three days in a bid to reclaim six-year-old Bruce Wilkins, one of 117 waifs taken from Whytehaven by the Ontario department of health and welfare. The department said the children were not receiving proper care.

Mrs. Whyte was not immediately available for comment.

However, her husband, Bert, said in Bowmanville, a town on Lake Ontario 35 miles east of here, that Mom went home after Bruce's father promised to take legal action to have the child declared the woman's ward.

LIKELY HEARING DATE

Meanwhile, it appeared likely that a hearing into complaints of neglect of 99 of the children from Whytehaven will open Wednesday in Port Hope, 55 miles east of here.

Mrs. Whyte moved out with no fanfare. She started her watch in the same manner — suddenly driving up to the Roman Catholic village, in the east Toronto suburb of Scarborough and dropping a blanket and a few provisions on the ground beside the roadway.

She never did get to see Bruce, a lad she says has been dear to her heart since he was put in her care by the father five years ago after suffering severe burns. Mrs. Whyte wants to adopt the boy.

Noble
CONCRETE BATCHING PLANTS
NATIONAL MACHINERY CO. LIMITED
Granville Island
Vancouver 9, B.C.

MARKET TRENDS

NEW YORK (AP) — Prices tumbled to another fairly severe loss on the stock market Friday. The drop was equal to Wednesday's, based on the Associated Press average.

Space age stocks took it on the chin once again. It was the fourth straight day that the electronics-missile - rocket fuel group had dropped.

Steels, aircrafts, motors and rails also backed away, but losses in these groups were held generally to a 1-point range

The AP 60 - stock average fell $1.10 to $233.30. Volume slipped to 2,380,000 shares.

Among the Canadian issues McIntyre Porcupine rose by ¾, Distillers Seagrams ⅜, and Hudson Bay Mining ½. Losers included International Nickel, down ½, and Aluminium Ltd ¼.

American Stock Exchange prices also drifted off. Volume was 990,000 shares. Losers included British Petroleum. On the Canadian list Scurry Rainbow Oil lost ⅛, Brazilian Traction gained ⅛ and Canadian Marconi was up ¼.

MONTREAL (CP) — Price changes were irregular and fractional at the close of very quiet trading on the Montreal and Canadian stock exchanges Friday.

A firm tendency was seen in utilities and base metals. Up ¾ each were Noranda at 55 and Hudson Bay at 54 while International Utilities gained ½ at 37 and gains of ⅛ were registered by Bell at 43⅜ and Shawinigan at 32¼. But Calgary Power dropped one to 39.

Some weakness was seen in foods and banks as point losses were taken by Dominion Stores at 69 and Bank of Nova Scotia at 82.

Refining oils saw B - A unchanged at 38½ as International Petroleum improved 4 at 36.

Industrial volume was 56,100 shares, mines and oils, 343,500.

Of 237 issues traded, 74 advanced, 67 declined and 96 were unchanged. Ten new yearly highs were recorded and five new lows.

The closing averages show banks off 0.32 at 67.69, utilities up 0.8 at 155.0, industrial off 0.3 at 398.5, combined unchanged at 270.6, papers up 1.5 at 465.4 and golds up 0.88 at 91.52.

TORONTO (CP) — Industrials were down for the third day in row as the stock market faded slightly in light trading.

The final volume was 2,971,000 shares, well below Thursday's 4,126,000. Buffadison remained the feature of the speculatives but its turnover of 777,900 shares was about half of Thursday's total. It gained 23½ cents Thursday, lost 13½ cents at 23 Friday. Four of the five most active gained.

On index, industrials dipped almost one-half while golds were off a few decimal points. Base metals added more than one-third while western oils were up more than one-quarter.

Industrial losses generally were in small fractions. Dominion Stores dipped ¾ at 69¼ for one of the bigger losses. Algoma Steel and Canadian Breweries were off ½.

Juniors gave western oils their gain, but advances were small Home B and Hudson's Bay were up fractions but Canadian Husky dipped ⅜ at 11⅝ among seniors.

Index changes: Industrials off .41 to 550.92; golds off .04 to 89.80, base metals up .39 to 178.67; western oils off .27 to 118.21.

Vancouver Stocks

(Closing Prices)

MINES	
Beaver Lodge	.20
Bralorne	6.35
Cariboo Gold	1.12
Craig	3.50
Giant Mascot	.25½
Granduc	1.40
Highland Bell	1.65
Pend Oreille	2.25
Quatsino	.19
Reeves MacDonald	1.10
Rix-Athabaska Uran	.25
Sheep Creek	1.35
Sherritt Gordon	3.00
Silver Standard	.39
OILS	
A P Consolidated	.48
Calgary & Edmonton	25.00
Charter	1.45
Home	15.25
Okalta Com	.72
Pacific Pete	14.00
Peace River Gas	.50
Royalite	7.50
Royal Can	.17
Vantor	.88
INDUSTRIALS	
Alberta Distillers	3.00
Alberta Distillers Vt	2.50
B C Forests	14.50
B C Power	37.25
B C Telephone	44.25
Crown Zeller (Can)	22.50
Int Brew B	4.35
Inland Nat Gas	5.50
MacM & Bloedel B	40.37½
Powell River	36.25
Trans Mtn	13.25
Westminster Paper	36.37½
Western Plywoods	17.50
UNLISTED	
Alta Gas Trunk	29.12½
Midwest Copper	.19
Torwest	.51
Trans Canada Com	28.75
Trans Mountain Unit	13.25
Western Mines	.10½

BANKS	Bid	Ask
Bank of Montreal	60.00	61.50
Can. Bank of Com.	64.00	65.00
Imp. Bank of Can.	74.50	75.50
Royal Bank of Can.	86.00	87.00
FUNDS		
Can. Inv. Fund	9.49	10.41
Commonwealth Int.	8.69	9.55
Grouped Income	4.12	4.50
Investors Growth	6.64	7.18
Investors Mutual	11.95	12.91
Leverage	7.11	7.81
Trans Canada "C"	6.50	7.05
All Can. Com.	8.43	9.16
All Can. Div.	6.87	7.47

BUILD WITH AN NHA LOAN
We Are Qualified N.H.A. Builders
Complete Construction 3 Months
Any NHA Approved Plan
FOR A GOOD QUALITY HOME . . .
PHONE 2107
Maple Leaf Construction Co.
of Nelson Ltd. SAM ZAITSOFF, Gen. Mgr.
Lots Available Lakeview Crescent and Fairview

STOCK QUOTATIONS

The Daily News does not hold itself responsible in the event of an error in the following lists.

TORONTO STOCKS

(Closing Prices)

Algom Uranium	16.00
Amal Larder	.35
Anacon Lead	.75
Anglo Rouen	.24
Atlin Ruff	.15
Aubelle	.05
Aumacho	.14
Aunor	2.96
Barnat	1.47
Baska Uranium	.17
Bibis Yukon	.17
Boymar	.08
Broulan	.53
Brunhurst	.05
Buffalo Ank	1.57
Buff Red Lake	.06½
Callinan	.12½
Campbell C	7.45
Can Met	.37
Cassiar	11.37½
Central Patricia	1.35
Chimo	.58
Coniaurum	.43
Cons Denison	14.50
Cons Denison Wts.	2.21
Cons. Discovery	3.80
Cons Halliwell	.74
Cons Howe	3.35
Cons Mining & Smelting	20.25
Cons Red Pop	.10
Con Sanorm	.09
Con Sub	.59
Conwest	3.85
Copper Corp	.31
Donalda	.11
East Amphi	.08
East Malartic	1.37
East Sullivan	1.90
Elder Gold	1.45
Falconbridge	30.25
Faraday	.85
Frobisher	2.30
Geo. Scientific Pros.	1.05
Giant Yel.	7.50
Glen Uranium	.09
Goldale	.21
Gold Eagle	.11
Gunnar Gold	13.75
Harminerals	.14
Headway	.36
Hollinger	34.00
Hudson Bay	53.75
Int. Nickel	100.25
Iron Bay	1.90
Joliet Que.	.26½
Jonsmith	.18½
R J Jowsey	.54
Kerr Addison	20.62½
Leitch	1.35
Labrador	27.87½
Lake Lingman	.09
Lakeshore	5.10
Little Long Lac	1.95
Lorado	.22
Macassa	2.96
MacDonald	.37
Madsen R. L.	3.05
Malartic G. F.	1.10
Maneast	.06½
Maritime Mining	1.33
McLeod	1.10
McKenzie R L	.33½
Milliken	1.37
Mining Corp.	14.37½
Multi Mins	.60
New Alger	.08
New Delhi	.25
New Harricana	.10
New Hosco	.89
New Jason	.08
New Lund	.24½
Noranda New	54.75
Norgold	.06½
Normetals	3.55
North Can	1.65
North Rankin	1.15
Opemiska	8.50
Pickle Crow	1.02
Placer Devel	11.87½
Preston E. D.	5.80
Quebec Copper	.20
Quebec Lithium	4.70
Quebec Metallurgical	.73
Quemont	12.00
Radiore	.91
Roche	.13
Rayrock	.37
San Antonio	.70
Sherritt Gordon	3.10
Silver Miller	.83
Steep Rock	13.25
Sullivan Con	2.05
Sylvanite	1.11
Taurcanis	.67
Teck Hughes	1.90
Temagami	2.91
Thomo-Lund	.50
Tombill	1.23
Torbrit	.32
United Keno	4.70
Upper Canada	1.12
Ventures	27.25
Violamac	2.28
Waite Amulet	6.70
Wiltsey Goglin	.15½
Wright Hargreaves	1.33
Yale	.37
Yellowknife Bear	1.08
OILS	
American Leduc	.1[illegible]
Bailey Selburn	7.85
Bata Petroleum	.08½
Calgary and Edmonton	25.25
Canadian Devonian	4.50
Central Explorers	2.62
Cdn Highcrest	.30
Devon Leduc	1.15
Duvex	.08½
Home A	16.00
Long Island Pete	.17
Marigold	.12
Midcon	.60
New Continental	.36
Okalta	.80
Pacific Pete	14.12½
Petrol	1.67
Prov Gas	2.95
Place Oil	1.25
Royalite	7.85
Spooner	.14
Triad	4.25
United Oils	2.26
Yank Canuck	.09½
Western Pacific	.18½
INDUSTRIALS	
Abitibi	38¼
Algoma Steel	.40½
Aluminum	35
Argus 2nd pfd.	86
Atlas St.	28
B.A. Oil	38⅝
Bathurst Power	47½
Beatty Bros.	9
Bell Telephone	43⅝
B.C. Electric 4¾s	89⅛
B.C. Forest	15
B.C. Packers A	16¼
B.C. Power A	13¼
Burns A	14
Burrard A	8
Canadian Breweries	40½
Canadian Canners	15
Canadian Celanese	23½
Can. Cement	32¾
Can Chem Co	14⅝
Canadian Curtis Wright	3.25
Can. Malting	66
Can Oil	28¾
Canadian Pacific Rly	28⅛
Can. Packers B	51½
Canadian Hydrocarbide	12
Cockshutt	14¼
Cons Gas	45¾
Dist. Seagram	34⅞
Dom. Foundries	50½
Dom. Stores	69¼
Dom. Tar & Chemical	19¾
Dom. Textiles	11½
Famous Players	23¼
Fanny Farmer	17½
Gatineau	38¾
Gen. Steel Wares	16½
Goodyear	206
Goodyear pfd	44½
Loblaw A	30¼
Loblaw B	30
Massey Harris	14¾
Mont. Loco	19⅝
Moore Corp.	43½
Nat. Steel Car	17½
Page Hershey	32¾
Powell River	36¼
Power Corp.	64⅝
Russ. Industries	12
Shawinigan	32¼
Simpsons A	38⅛
Southam	76½
Standard Paving	19½
Steel of Canada	86⅛
Taylor Pearson	21⅜
Texaco	71
Union Gas of Can	19½
United Steel	11⅞
Western Grocers A	39¼
Woodwards	20⅞

OPPOSING MAYOR

CALGARY (CP) — George Marks, president of the Farmers and Merchants Trust Company, said Thursday he will stand for election against Mayor Don MacKay in the October Municipal elections.

Former Newsman Leads Nfld. Democrats

WASHINGTON (AP) — The claim of a teen-ager in Italy that he is the son of Imre Nagy has been questioned by Hungarian refugees.

Nagy was the Hungarian premier executed following the 1956 uprising.

The youth entered Italy from Yugoslavia, wearing only shorts and a soiled sweater. He said he was Miklos Nagy, son of Imre Nagy, and asked asylum.

He said his documents were taken from him in Yugoslavia and he had nothing to prove his identity. But he said Mrs. Pal Maleter, widow of the general who led the Hungarian forces in the 1956 fighting, could identify him when she saw his picture.

A Washington reporter called Mrs. Maleter by telephone in Hadley, N.Y. She denied she knew Imre Nagy's son — if he had one.

However, when show his picture, taken to Hadley by an Associated Press photographer, neither Mrs. Maleter nor her three children could identify him.

Mrs. Maleter said she might have known him as a boy but did not recognize him now.

Hungarians here who knew Imre Nagy's family said they never had heard of a son. They said Nagy had a daughter who was sentenced to jail when he was executed.

for fuel savings

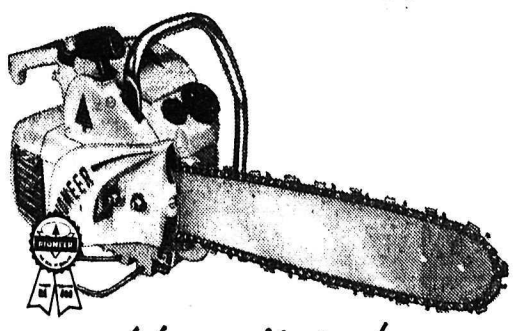
Here it is!
PIONEER'S all new
FABULOUS 400
• AN ALL-NEW, PIONEER QUALITY SAW
• AMAZINGLY LIGHT AND VERSATILE
• LABORATORY AND FIELD TESTED FOR 2 YEARS
• APPROVED BY PROFESSIONAL CUTTERS
• EASY MONTHLY TERMS
It's a whole new concept in chain saw design and engineering. It's all-new, all the way through. It's the lightest, most versatile quality chain saw built. Weighs just 19 lbs., less attachments. Takes cutting bars up to 20 inches. Features the all-new safety designed sabre grip control panel. Even ignition and carburetor adjuster are at your thumb tip. See the Fabulous '400'.
COSTS ONLY $159.50
NO EXTRAS TO BUY
Sinnerud Truck and Tractor Limited
301 Vernon St. Nelson, B.C. Phone 1030

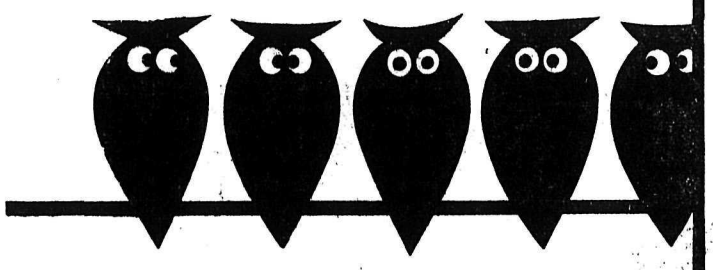
wise birds use Bapco Paint colors!

Your Individual HOROSCOPE

By Frances Drake

For Sunday, August 9, 1959

Look in the section in which your birthday comes and find what your outlook is, according to the stars.

MARCH 21 to APRIL 20 (Aries) — Cheerful indications loom on your horizon this Sunday, but unnecessary work, especially written matters and legal negotiations are not favorably aspected.

APRIL 21 to MAY 21 (Taurus)— A fairly generous planetary set-up for you kindly folks. Matters concerning the home and family especially favored; also sports and outdoor pursuits generally.

MAY 22 to JUNE 21 (Gemini)— Your Mercury's position now stresses a need for patience, serenity. Better not to say those hasty words and regret them. Remain silent and listen. Be adaptable should unexpected situations arise.

JUNE 22 to JULY 23 (Cancer)— Splendid planetary influences augur for a fruitful, pleasant day. You who must work can still enjoy it. If confronted with the unusual, be ready to make adjustments.

JULY 24 to AUGUST 23 (Leo)— A pleasant and stimulating day. Make the most of opportunities and keep thoughts and actions in accordance with your highest principles and ideals.

AUGUST 24 to SEPTEMBER 23 (Virgo) — There may be some restrictions — especially where written matters, correspondence, signing important papers are concerned, so be careful. Day otherwise is helpful, encouraging for wholesome pleasures, necessary chores.

SEPTEMBER 24 to OCTOBER 23 (Libra) — Mild influences in your sector. Social activities and family interests highlighted, and should bring pleasure. Help children and old folks to enjoy some recreation.

OCTOBER 24 to NOVEMBER 22 (Scorpio) — Don't let little things upset you. Even big problems are handled better in a calm, unhurried state. Be warned against overconfidence; be sensibly wary.

NOVEMBER 23 to DECEMBER 21 (Sagittarius) — An unusual day with possible unusual happenings—which could be profitable and pleasing as well. Keep alert for these; think in terms of success and your chances are really good.

DECEMBER 22 to JANUARY 20 (Capricorn)—A somewhat "tricky" day. Provide the unusual treatment it needs. Be distinctive, and gain will come through automatically.

JANUARY 21 to FEBRUARY 19 (Aquarius) — No lapsing into familiar, easy-going paces now. Be different; try something new (if an improvement). Attract attention — but intelligently.

FEBRUARY 20 to MARCH 20 (Pisces) — You will have to give this day's problems smart evaluation. Lean toward the conservative but execute tasks in a sprightly manner, with a know-how attitude.

YOU BORN TODAY are an interesting, capable, perhaps venturesome somebody. You can do a thorough, efficient job, and usually will stay with it until it is finished. Don't despair or become restless if success seems slow in arriving; it will be more enduring, more substantial when it does come. Be amenable to advice, suggestions, orders. Curb hasty temper and impatience if you would measure up to your fine natal forecast. Birthdate: Izaak Walton, English writer, poet, essayist.

For Monday, August 10, 1959

Look in the section in which your birthday comes, and find what your outlook is, according to the stars.

MARCH 21 to APRIL 20 (Aries) — Don't waste any precious moments quibbling over small errors or understandable mishaps. This is Your day to be Big in the fine way you can. Financial matters favored.

APRIL 21 to MAY 21 (Taurus)— You can give a good account of your talents on a day like this. Start with a strong will to achieve, backed by tact and the desire for truth. Hold to high principles.

MAY 22 to JUNE 21 (Gemini)— Avoid delays that cause later rushing and nervous tension. Also guard against taking on too much. Give your talents a chance by maintaining an even pace.

JUNE 22 to JULY 23 (Cancer)— You may have to adhere strictly to routine duties now. There may be some hidden contention, some conflicts, but both can be overcome with good judgment.

JULY 24 to AUGUST 23 (Leo)— Don't let things confuse you, and if a situation seems difficult, talk matters over with loved ones, friends. There's always a way!

AUGUST 24 to SEPTEMBER 23 (Virgo) — You can accomplish more than you think now. But inner calm is an important Must. When a surprise or sudden change takes place, You take over in the sensible way.

SEPTEMBER 24 to OCTOBER 23 (Libra) — Keep your head about you (as Libra ably can) should obstacles come your way. They should bring out your better side, the smarter you.

OCTOBER 24 to NOVEMBER 22 (Scorpio) — "Waste not, want not" should be applied to energies as well as to assets. Despite fine opportunities, don't overtax yourself. Finances are governed by generous influences.

NOVEMBER 23 to DECEMBER 21 (Sagittarius) — Your Jupiter's position now stresses a need for caution in business transactions, particularly where large sums or commitments are involved. A responsive day for hard work, study, conferences.

DECEMBER 22 to JANUARY 20 (Capricorn) — Don't worry about assets or health, but do the things that will keep them in shape. And if you slip, pick up again with renewed vigor — never pessimism.

JANUARY 21 to FEBRUARY 19 (Aquarius)—Most activities should progress; stars indicate an upward trend for well-managed endeavors. Research, study needed — plus sensible procedure. Act with dispatch.

FEBRUARY 20 to MARCH 20 (Pisces) — Not much of a day for new, untried propositions. Interest yourself in others — and in routine affairs — and you will gain unexpected benefits.

YOU BORN TODAY have many talents: a versatile, agile mind, and usually the physical strength to carry through your numerous interests and activities. But you can be at fault in trying to accomplish too much in too short a time. After you make up your mind, review thoughtfully to ascertain if you are making decisions based on All the facts. Your intuition and judgment about humans and their needs is keen, but don't be too abrupt in pointing out their errors.

DesBrisay Refuses Ironworkers

VANCOUVER (CP)—An Ironworkers Union request for a special session of the Court of Appeal has been turned down by Chief Justice A. C. DesBrisay.

His decision was handed down in a written report Friday.

The International Association of Bridge, Structural and Ornamental Ironworkers (CLC) had requested the special session to hear appeals of rulings on injunctions and contempt of court convictions by Mr. Justice A. M. Manson.

The injunctions ordered the union to send its men back to work on a section of Vancouver's Second Narrows Bridge, where work was tied up in a province-wide strike of 550 ironworkers.

The men have not returned to work and last week the union local and three of its officers were fined a total of $19,000 for contempt.

Chief justice DesBrisay's report was a written one because he was taken to hospital this week to undergo an operation, nature of which was not disclosed.

The ironworkers have been on strike for several weeks demanding an increase of 62 cents an hour over the present base rate of $2.62.

JURIST REFUSES STAY

Chief Justice DesBrisay also refused the ironworkers request for a stay of proceedings pending hearing of their appeals on the contempt charges. The appeals can't be heard before the court convenes Sept. 8.

"The circumstances are not of such special nature," said the chief justice, "or so urgent that in the public interest the court should hold a public sitting."

He said the contempt proceedings had been completed in Supreme Court and there appeared to be nothing to stay.

"The court has no power to stay or prohibit proceedings which may be taken in the future," he said.

"As to the appeal from the injunction order, in my opinion no good reason has been shown for the stay."

He was referring to a suggestion by counsel that further contempt proceedings might be instituted against the union if work is not carried out on the bridge as directed by Mr. Justice Manson.

'CHUTIST BAILS OUT NINE MILES ALOFT

BEAUFORT, S. C. (AP)—The pilot bailed out of his crippled jet nine miles above the earth at 500 miles an hour.

He did not reach the earth in his parachute for 40 minutes, and received a buffeting from a raging thunderstorm that made him feel as if "I was playing the whole Notre Dame football team."

Lt.-Col. William H. Rankin, 39, recounted his story Friday to The Associated Press. He is recovering in hospital while doctors study his reactions to what may have been the highest - altitude parachute jump ever made.

On the night of July 26 Rankin was on a high - altitude navigation flight. His F-8U Crusader fighter's engine stopped, for unknown reasons, while he was in a gentle climb at 47,000 feet.

Rankin pulled the ejection curtain over his face and triggered the capsule that hurtled him from the plane.

WHOLE BODY EXPANDED

"I felt a violent decompression, my whole body expanded. It was freezing cold. It had been 75 degrees in the cockpit, outside it was below zero. I couldn't keep my eyes open and my nose was bleeding freely. My hands got numb and one wrist and ankle got frostbitten.

"The chute is set by barometric pressure to open at 10,000 feet. After a fall of about two minutes I felt a sharp jerk. I was in the overcast and couldn't see my parachute, but I tested the riders and knew I was in good shape now."

Then he entered the thunderstorm.

"The air currents carried me up and down. There was hail and severe lightning. I was afraid I wouldn't make it. It seemed like an eternity."

LIKE YO-YO HALF HOUR

After more than a half hour of bobbing up and down yo-yo like —in the storm, Rankin realized the air was warmer and calmer. Suddenly he broke out of the overcast about 300 feet above the ground, and spotted trees. It was the first time he had seen the ground since he ejected from the plane.

He struck a tree and his helmeted head hit the trunk, but he was not hurt.

By his watch, he knew it was 40 minutes since he bailed out.

Rankin looked around, decided he had fallen into a logging camp and finally found a road that took him to a paved highway.

"Then was the most frustrating thing of all. Cars kept passing me by. I was on the point of lying down in the road, but I was afraid they might run over me.

"Finally a little boy in one of the cars recognized my flight helmet and his father stopped."

Hees Appoints Leader for Commission

OTTAWA (CP) — Appointment of Alexander Watson, 65, retiring boss of the transport department's 250-vessel fleet, as chairman of the Canadian Maritime Commission was announced Friday by Transport Minister Hees.

The Scottish-born Mr. Watson steps into the $13,500 - a - year post formerly held by Louis Audette, newly appointed chairman of the Tariff Board.

The three - member maritime commission advises the government on shipping and ship-building policy, and administers subsidies for certain coastal shipping services.

Mr. Watson, who has served in the transport department since 1937, has been director of ship construction and supply for the department.

Boy Dies From Bee Stings

HAMILTON (CP)—A four-year-old Hamilton boy died Friday 12 hours after he fell into a nest of bumblebees at Peacock Point on Lake Erie.

Brian Johnson, son of Mr. and Mrs. Arthur Johnson, was dead on arrival at hospital. He was rushed there by his father after being sick almost continuously since his mishap.

Brian was playing with three other youngsters near his father's summer cottage when he tripped and fell face down in the bees' nest. He was strung about six times, twice on the head.

Brian was one of seven children, the oldest 13.

Average Weekly Earnings Up

OTTAWA (CP) — Average weekly earnings in Canadian industry advanced to $73.84 from $73.26 in April, the bureau of statistics reported Friday. The 12-month rise from $70.76 in May last year indicated an average monthly gain of 25 cents.

Average weekly earnings rose by more than $3 over the year in New Brunswick, Ontario, Manitoba, Alberta and British Columbia, and by lesser amounts in the other provinces.

Provincial average wages and salaries in May, with April figures in brackets: Newfoundland $63.51 ($65.13); Prince Edward Island $55.59 ($55.63); Nova Scotia $60.55 ($55.88); New Brunswick $59.81 ($60.50); Quebec $70.74 ($70.55); Ontario $76.76 ($75.98); Manitoba $70.52 ($69.38); Saskatchewan $69.64 ($69.22); Alberta including the Northwest Territories $75.98 ($75); British Columbia including the Yukon $81.26 ($80.02).

ROBLIN APPOINTS NEW MINISTERS

WINNIPEG (CP) — Appointment of a new minister of agriculture and a new minister of mines and resources was announced Friday by Premier Duff Roblin.

George Hutton, Progressive Conservative member of the legislature for Rockward-Iberville, was named agriculture minister and C. H. (Buck) Witney, member for the northern constituency of Flin Flon was named mines and resources minister.

DAILY CROSSWORD

ACROSS

1. Crowns
5. Game fish
9. Silent
10. Island (N. Y. Bay)
12. Join
13. Capital of Guam
14. Not good
15. Strange
17. Public notice
18. Hastened
19. Frank (abbr.)
20. Tags
22. Units of time
24. American Indians
26. A tie
28. Not complicated
31. Biblical city
32. A footfall
33. Old Dutch (abbr.)
34. Follower of Mussolini
37. Soviet fighter plane
38. A raft
39. Rugged mountain crest
41. A fabric
42. Tricks
43. Observes
44. 1959, for one

DOWN

1. Quebec, Ontario, etc.
2. Tart
3. Abyss
4. Church spire
5. Whiskers
6. Seaweed
7. Narrow strip of wood
8. Modify by Chinese influence
9. A son of Japheth (Bib.)
11. Bags
16. Opposes
18. Dispatch
21. Holiday (Jap.)
22. Moist
23. Viper
25. A fixed allowance of food
26. Polishes
27. Silk veils (eccl.)
29. Linger
30. Borders
32. Locations
35. Painful spot
36. Animal enclosure
37. Flat-topped hill
40. Regret

STAB CUPS
PRUE ORAL
SLANT NARES
HINTS FLEET
ENS BUS TO
DEFINES AYA
INA ELR
BOX PASSAGE
UP HOW PIK
RIGEL LEAVE
SAONE ACHES
TOCO THOR
EDEN HOES

Yesterday's Answer

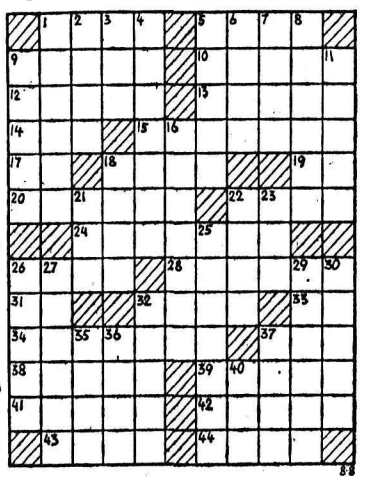

DAILY CRYPTOQUOTE — Here's how to work it:

A X Y D L B A A X R
is L O N G F E L L O W

One letter simply stands for another. In this sample A is used for the three L's, X for the two O's, etc. Single letters, apostrophes, the length and formation of the words are all hints. each day the code letters are different.

A Cryptogram Quotation

FQRLR MLZI UTT LGAR LROZLC QR QUKKYTH AZCQ AFRTT—ALUHCZX.

Yesterday's Cryptoquote: ANNUAL INCOME TWENTY POUNDS, ANNUAL EXPENDITURE NINETEEN NINETEEN SIX—DICKENS.

(© 1959, King Features Syndicate, Inc.)

Outing Helps Mental Patients

MONTREAL (CP) — A simple ride to the country and a picnic, have demonstrated the value of volunteer workers in mental hospitals.

The 30-mile trip also showed changing concepts about mental illness, said Paul Marcel Gelinas, executive director of the Canadian Mental Health Association.

Twelve cars picked up 35 patients from Verdun Protestant Hospital. One volunteer whose car wasn't available rented a car.

The outing was believed the first of its kind in the history of Quebec mental institutions.

The patients played normal games and there was entertainment.

Mr. Gelinas said the patients enjoyed every moment of the trip and "everything went so well that another similar event is being planned."

Mental patients need contact with the outside world, he said, and a simple event of this kind can play a significant part in their recovery.

Afghanistan Wants Embassy In Ottawa

By RUSSELL ELMAN

KABUL, Afghanistan (CP)— The central Asian kingdom of Afghanistan seeks to establish direct diplomatic relations with Canada and to open a mission in Ottawa, possibly this year.

S. K. Rishtiya, president of the Afghan press department, said in an interview his government wishes to open a legation at ambassadorial level in the new Afghan fiscal year starting in October. Afghanistan hopes Canada would make similar arrangements in Kabul.

"I hope we will have an established relationship with Canada very soon," said Rishtiya, a member of the Afghan cabinet whose post corresponds to minister of information.

He said the Afghan ambassador to the United States has been in touch with the Canadian government about establishing formal diplomatic ties anb that there is "some understanding between our two countries."

INDIRECT RELATIONS

If Canada should open a mission in Afghanistan, it would be in keeping with her increasing contacts with Asian countries. Earlier this year the legation at Tehran, capital of Afghanistan's western neighbor, Iran, was raised to an embassy.

However Canadian-Afghan ties now still are limited. Trade is almost non - existent, relatively few Canadians and Afghans have visited each others' countries and only one Canadian lives in Kabul.

With no mission in Kabul, Canadian-Afghan trade is covered by the commercial secretary in the Canadian high commissioner at Karachi, Pakistan.

Last year Canadian exports to this land-locked country of 12,000,000 inhabitants totalled only $24,000. It consisted of rolled oats, cured bacon, aluminum, drugs, chemicals and one car. Canada imported $59,000 worth of Afghan dates, dried raisins, shelled walnuts and carpets.

CANADIAN IN BUSINESS

In Kabul, former RCAF pilot Leonard Halley, in partnership with an American, runs one of Afghanistan's leading business houses—Indamer Afghan Industries. He said Afghanistan is trying to increase exports of nuts and dried fruits to Canada

Halley also helped organize Afghanistan's national airline. He was its first operations manager and did all its proving flights.

Several Afghans have studied in Canadian universities and the Afghan government hopes more students may receive technical training in Canada. At present, the country receives no aid, material or technical, from Canada.

Because of its remoteness, until recently few Canadians have been to Kabul. Now Canadians occasionally fly to India via Russia and Kabul while many Canadians at the Colombo plan Warsak hydro-electric project in Pakistan cross the Khyber Pass for holidays in Afghanistan.

TELEVISION FOR TODAY

PACIFIC STANDARD TIME

KXLY-TV — Channel 4

SATURDAY

9:45 Baseball Game of the Week *
12:30 Thoroughbred Races *
1:00 Western Roundup
2:30 Heckle and Jeckle *
3:00 Robin Hood *
3:30 Lone Ranger *
4:00 Cartoons
4:15 Delmar Races *
4:45 Cartoons
5:30 Mighty Mouse
6:00 Annie Oakley
6:30 Big Picture
7:00 Cisco Kid
7:30 Wanted, Dead or Alive *
8:00 Brenner *
8:30 Have Gun, Will Travel *
9:00 Gunsmoke *
9:30 Reckoning
10:30 4 Most Feature

SUNDAY

9:45 Baseball Game of the Week *
12:30 Ringside With Rasslers
1:30 Early Show
3:00 This Is The Life
3:30 Oral Roberts
4:00 Song Shop
4:30 Face The Nation *
5:00 News Commentary *
6:00 Lassie *
6:30 That's My Boy *
7:00 Ed Sullivan *
8:00 G.E. Theater *
8:30 Alfred Hitchcock *
9:00 Richard Diamond *
9:30 What's My Line *
10:00 Sunday News Special *
10:15 4 Most Feature

KHQ-TV — Channel 6

SATURDAY

7:45 I. E. Farm Summary
8:00 Ruff and Reddy *
8:30 Fury *
9:00 Casey Jones
9:30 Howdy Doody
10:00 NBC Major League Baseball* (Detroit at Boston)
12:30 Q-Toons
1:00 I Led Three Lives
1:30 Monmouth Racing "The Sapling"
2:00 Western Theatre
3:00 True Story *
3:30 Detective Diary *
4:00 I Led Three Lives
4:30 Action Theatre "Duke of Chicago"
5:30 Pete Kelly's Blues *
6:00 Medic
6:30 People Are Funny *
7:00 Perry Como Presents (C) *
8:00 Black Saddle *
8:30 Cimarron City *
9:30 D.A.'s Man *
10:00 Death Valley Days
10:30 Late Movie: "Lady Escapes"

SUNDAY

9:55 NBC Major League Baseball* (Detroit at Boston)
12:30 I Led Three Lives
1:00 Medic
1:30 Christopher Series
2:00 This Is The Answer
2:30 Q-6 Movie Parade
2:35 Wings To Britain
3:00 Sweetness and Light
3:30 Silent Service
4:00 Circus Boy
4:30 Week's Best Movies: "Operator 13"
6:00 "Pin-Up Girl"
7:30 Dragnet *
8:00 Chevy Show (C) *
9:00 Loretta Young *
9:30 State Trooper
10:00 David Niven
10:30 Late Movie: "Moss Rose"

KREM TV — Channel 2

SATURDAY

1:00 Saturday Showcase
2:30 Boston Blackie
3:30 Vagabond
4:00 Country Style U.S.A.
4:15 Capt. Cy's Cartoons
4:30 Uncle Al's Club
5:00 Jubilee U.S.A.
5:30 Championship Bowling
6:30 Dick Clark *
7:00 Huckleberry Hound
7:30 Jubilee U.S.A. *
8:00 Lawrence Welk *
9:00 Million Dollar Theatre
10:30 Channel Two Theatre

SUNDAY

2:45 Bible Answers
3:00 Florian Yaback
3:30 American Legend
4:00 Paris Precinct
4:30 Sword of Freedom
5:00 Scarlet Pimpernel
5:30 Lone Ranger *
6:00 You Asked For It *
6:30 Maverick *
7:30 Lawman *
8:00 Colt .45 *
8:30 Deadline For Action *
9:30 Meet McGraw *
10:00 Nightcourt
10:30 Sunday Spectacular

(Programs subject to change by stations without notice.)

STAMP CORNER

By JAMES MONTAGNES

A new trend in British colonial postage seems on the way with issuance this month of a new 4 shilling pictorial stamp by Fiji. The stamp is printed in photogravure by Harrison & Sons Ltd., London, and is of similar type to those printed in recent years for Malta.

Photogravure has also been used for recent stamps for the Cayman Islands, Turks & Caicos Islands, and some Malaya stamps.

The photogravure printings allow for more colorful reproductions than in some engraving processes, though French engraved stamps of recent years have also appeared in many colors. But more and more countries are turning to photogravure printing for their postage stamps as being more economical and providing more colorful stamps.

The latest Fiji stamps feature a kandavu parrot, one of seven species of parrots found on this South Pacific island group. Undoubtedly many other Fiji stamps will soon be printed by this process.

From the far corners of the world come new stamps, including (top, left to right) pictorial from Fiji, scenic stamps from Kedah in Malaya, animal stamps from Indonesia, and (lower, left to right) from Austria a stamp for the 75th anniversary of the government's tobacco monopoly, from Argentina for a flower show, and from Venezuela for a youth congress at Caracas.

Fiji has been issuing stamps since 1870, the first issue being type-set and bearing the words Fiji Times Express, and numeral value in pence. These are quite scarce. Stamps with a royal cypher and crown appeared in 1871 and with portrait of Queen Victoria in 1878. First pictorial was issued in 1893 showing a native canoe.

King Edward VII stamps were issued in 1903, followed by King George V stamps in 1912. These were standard British colonial types. Pictorial sets with inset portrait of King George VI first appeared in 1938 and since that time there have been a number of such pictorial issues, featuring scenery, natives and products of the islands. Portrait stamps of Queen Elizabeth II were issued in 1954 along with pictorials with portrait inset.

* * *

Collectors of special cachets can pick up some interesting covers this summer. As in recent years the Canadian Post Office has prepared special cancellations and stamped imprints, or cachets, for a number of exhibitions. These are for the Provincial Exhibition at Regina Sask., from July 27 to August 1; for the Pacific National Exhibition at Vancouver, B.C., from August 22 to September 7; and the Central Canada Exhibition at Ottawa, Ont., from August 21 to 29.

To obtain these special cancellations, envelopes with sufficient postage and properly addressed to yourself or anyone else, should be sent in an outer envelope to the postmaster in each of these cities to reach there before or during the dates mentioned. The outer envelope should mention the event for which the envelopes are sent.

* * *

Two more country albums have been issued in the series published by Minkus Publications Inc., (New York). The latest are for Italy and France. They are part of a series which will eventually have 50 albums. The two albums are loose leaf so that new pages can be added annually. There is room for most of the stamps issued by these countries in Europe and post offices abroad. The pages are printed on one side, illustrations are well laid out, and all illustrations show catalogue numbers as used in the Minkus New World Wide Postage Stamp Catalog.

RAYMOND, Alta. (CP) — The first grain of the 1959 season in this area was cut Wednesday in a swathed field of barley on the farm of Albert Zodell, four miles east of this southeastern Alberta community.

ON THE AIR

CKLN PROGRAMS — **1390 ON THE DIAL**

PACIFIC DAYLIGHT TIME

SATURDAY, AUGUST 8, 1959

6:54—Sign On
6:55—Farm Fare
7:00—News
7:05—Wake-Up Time
7:25—Sports News
7:30—News
7:35—Wake Up Time
8:00—News
8:10—Sports News
8:15—Wake-Up Time
9:00—News
9:05—Birthday Book
9:15—Saturday Show
9:45—Outdoor Tales
10:00—News
10:05—Sports News
10:15—Musicale
10:30—Game of the Day
1:30—Musical Program
2:00—Traditional Echoes
2:30—Band Concert
2:45—World Church News
3:00—News
3:10—Musical
3:15—Stamp Club
3:30—Sports College
3:45—Stu Davis
4:00—Don Messer
4:30—Prairie Schooner
5:00—News
5:05—Rolling Home Show
6:00—News
6:10—Sports News
6:15—Rolling Home Show
7:00—News
7:10—For Valor
7:30—Serenade
8:00—News
8:05—Serenade
9:00—News
9:05—Serenade
10:00—News
10:10—Sports News
10:15—SPCA Program
10:30—Dancing Party
11:00—News
11:10—Sign Off

SUNDAY, AUGUST 9, 1959

9:00—BBC News
9:15—British Israel
9:30—Musicale
9:59—D.O.O.T.S.
10:00—News
10:05—Musicale
11:00—News
11:05—Musicale
11:55—News
12:00—Show Music
1:00—News
1:03—Points West
1:30—Critically Speaking
2:00—News
2:05—Something for Sunday
3:00—Waltz Time
3:30—Something for Sunday
4:00—News
4:05—Something for Sunday
5:00—Billy Graham
5:30—Capitol Report
5:57—Weather
6:00—Bethel Fireside Hour
6:30—Come All Ye Round
7:00—News
7:10—Weekend Review
7:20—Our Special Speaker
7:30—Producer's Choice
8:00—News
8:05—Serenade
9:00—News
9:05—Serenade
10:00—News
10:10—Sports News
10:15—Silent Friends
10:30—On Sunday
11:00—News
11:10—Sign Off

CBC PROGRAMS

MOUNTAIN STANDARD TIME

SUNDAY, AUGUST 9, 1959

7:00—Random Hour
7:30—Royal Visit
9:00—BBC News
9:15—Neighborly News
9:30—The Continentals
10:00—B.C. Gardener; Weather
10:15—The Valley
10:30—Songs of Praise
11:00—Chamber Music
11:30—Religious Period
12:00—Show Music
1:00—News
1:03—Points West
1:30—Critically Speaking
2:00—Music Diary
2:30—Postmark U.K.
3:00—Waltz Time
3:30—News
3:35—Ask the Weatherman
3:42—Regional Weather
3:45—In Reply
4:00—Winnipeg Summer Concert
5:00—Musical Program
5:30—Capitol Report
5:57—Weather
6:00—Producer's Choice
6:30—Come All Ye Round
7:00—News
7:10—Weekend Review
7:20—Our Special Speaker
7:30—Sunday Chorale
8:00—Couchiching Conference
9:00—Reflections in Music
9:30—Gold Cup Race
10:00—News
10:15—The Hero in Literature
10:30—On Sunday

MONDAY, AUGUST 10, 1959

6:00—Sharpe at Six
8:00—News
8:10—Sports News
8:15—Sharpe
9:00—BBC News
9:15—The Archers
9:30—Morning Concert
10:00—Morning Visit
10:15—Tommy Hunter Show
10:45—Music in Black and White
11:00—Performer's Showcase
11:15—Off the Record
12:00—Bud Spencer Sings
12:15—News
12:25—Showcase
12:30—B.C. Farm Broadcast
12:55—Five to One
1:00—Pacific Express
1:45—Program Resume
2:00—Now I Ask You
2:30—Trans-Canada Matinee
3:30—Song Shop
4:00—Agostini
4:30—Tempo
7:00—News
7:30—Little Symphonies
8:00—Couchiching Conference
9:00—Man to Man
10:00—News
10:15—Festival in Sound
10:30—Western Artists

L'IL ABNER

DONALD DUCK

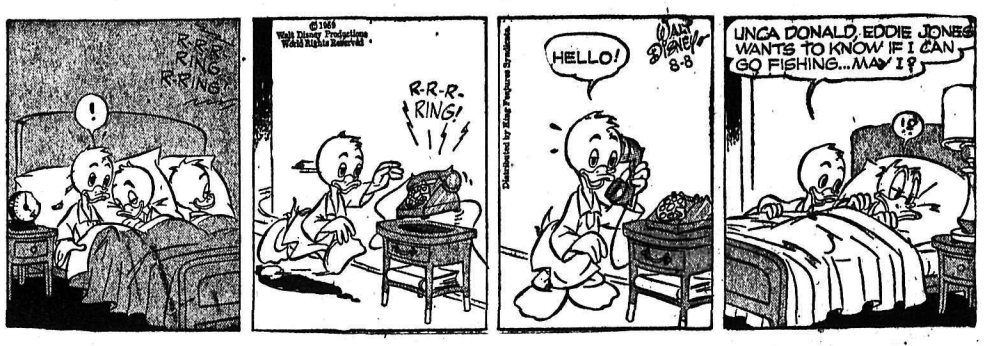

LONE RANGER

BLONDIE

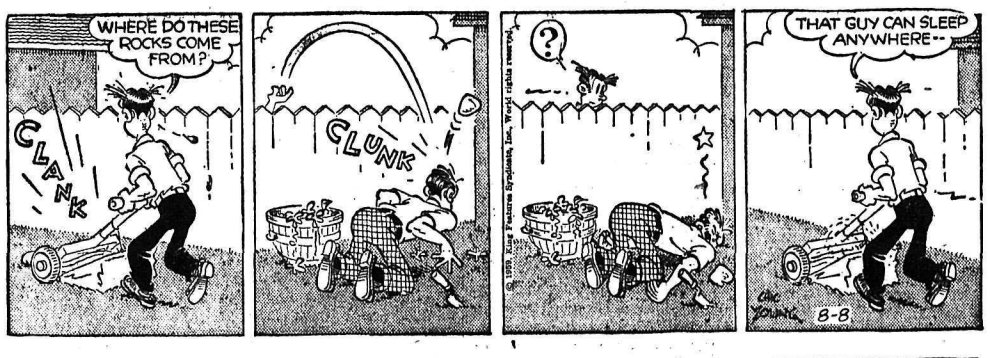

SECRET AGENT

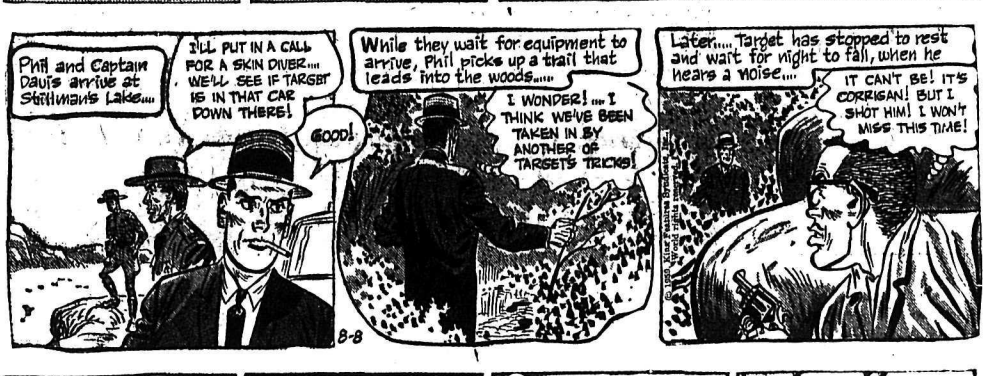

HENRY

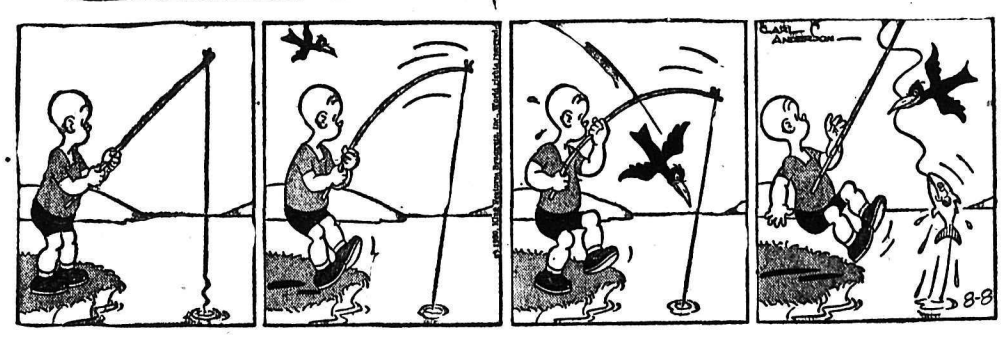

BUZ SAWYER

B. BAILEY

JIGGS

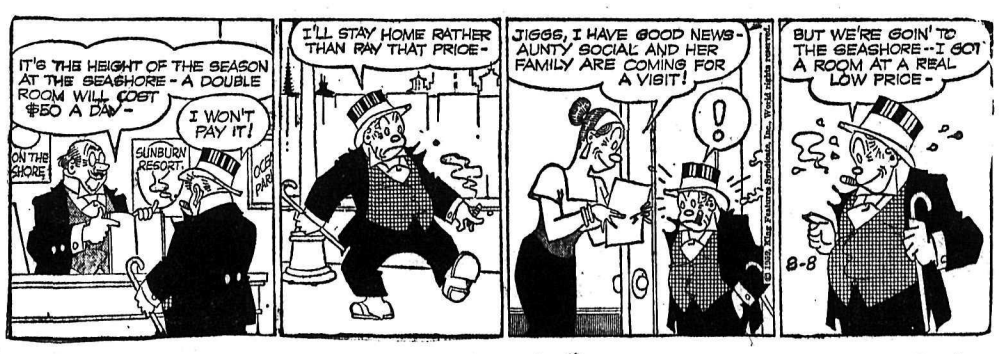

HELP WANTED

CANADIAN ARMY TRAINING OPPORTUNITIES

Recent expansion of the Royal Canadian Corps of Signals has created a need for a limited number of young men to be trained as:

RADIO AND TELEGRAPH OPERATORS

RADIO AND TELEGRAPH MAINTENANCE TECHNICIANS

DRIVERS

You msut be 18 to 35, fit, and able to meet high aptitude and educational standards.

Enquire now from your nearest Army Recruiting Station located at:

THE ARMOURY, Trail, B.C.

Please provide me details on Royal Canadian Corps of Signals career opportunities.

I would like an interview at
my home ☐
at the recruiting station ☐

Name .....
Address .....
City/Town .....
Province ..... Phone .....
NN47

E 59-12

A Texas Oil Company Wants Man Over 45 for Nelson Area

WE NEED a good man at once and we are willing to pay top earnings. We prefer someone between 45 and 65 . . . who can make auto trips for about a week at a time . . . and can call on small town industrial and rural property owners.

Worth $12,000.00

Our top men in other parts of country draw exceptional earnings up to $12,000 in a year. This opening in the Nelson area is worth just as much to the right man. We take care of all deliveries and collections. Pay earnings in advance. Write a confidential letter to

C. S. SWALLOW, President, P.O. Box 789, Fort Worth 1, Texas

YOUTH, 18 YRS. MINIMUM — grade 10, for government approved diesel mechanic apprenticeship. Excellent opportunity. Apply National Employment Service, Nelson.

WE REQUIRE A HARDWARE clerk for our store. Experienced preferred, but not essential. Wood, Vallance Hardware Co. Ltd., Nelson, B.C.

WANTED: A LICENSED B.C. log scaler for immediate employment. Phone Juniper 5-6642. Write Knight Lumber Co. Ltd., Crowsnest, B.C.

HELP WANTED — FEMALE

$100 MONTHLY FOR WEARING lovely dresses given to you as bonus. Just show North American Fashion Frocks to friends. No canvassing, investment or experience necessary. North American Fashion Frocks, Ltd., 3425 Industrial Blvd., Department C-1813, Montreal, P.Q.

AN OCCASIONAL OPPORTUNITY for teacher or intelligent housewife, to interview on Gallup Poll and public opinion surveys. Use of car desirable. Some evening work required. Write Canadian Facts Limited, 49 Wellington St. W., Toronto 1.

OPPORTUNITY FOR GIRL OR lady who wishes to go to night school. Will give room and board and use of typewriter in exchange for light household duties. Weekends free. Box 3741, Daily News.

WE REQUIRE A GIRL 18 TO 20 years of age, with some typing experience, and fond of music, to operate a music and record department. Apply Box 2377, Daily News.

WE WILL REQUIRE A SALESlady for our store about Sept. 1. Wood, Vallance Hardware Co., Ltd., Nelson, B.C.

WAITRESS WANTED, NO EXperience needed. Dale's Food Bar.

EXPERIENCED WAITRESS FOR Nelson Bowladrome. Phone 166.

SITUATIONS WANTED

RELIABLE WOMAN, 5 YRS. bookkeeping, 8 yrs. silk pressing experience desires to settle in Kootenay region. Other work considered if suitable accommodation available for self and student son. Write giving full particulars to Mrs. Violet McMullen, Maple Creek, Sask.

FOR EXPERIENCED SEPTIC tank cleaning, phone 1994-L for rates and appointments.

(Continued in Next Column)

SITUATIONS WANTED (Continued)

FOR THE BEST IN BODY AND paint work, see Ted's Auto Body, 1 mile Granite Road, or phone bus 98; res. 1186-Y.

WOULD LIKE POSITION IN Cocktail Lounge to learn the Bartenders trade. Write Box 668 Creston, B.C.

CHESTERFIELD, RUG CLEANing, invisible mending. Dutch Cleaning Service, phone 2190.

WHEEL ALIGNMENT EXPERTS. Peebles Motors, Nelson.

PUBLIC NOTICES

LAND REGISTRY ACT
(SECTION 161)

IN THE MATTER OF Block 4 of Lot 4595, Kootenay District, Plan 866.

Proof having been filed in my Office of the loss of Certificate of Title No. 93601-I to the abovementioned lands in the name of H. DOUGLAS RISEBOROUGH and bearing date the 20th day of February, 1953, I HEREBY GIVE NOTICE of my intention at the expiration of one calendar month from the first publication hereof to issue Provisional Certificate of Title in lieu of such lost Certificate. Any person having any information with reference to such lost Certificate of Title is requested to communicate with the undersigned.

DATED AT NELSON, B.C., this 2nd day of June, 1959.

L. A. McPHAIL,
Deputy Registrar,
Nelson Land Registration District.

FOR SALE

Sealed tenders will be received until noon Monday, Aug. 10th, 1959, for the sale of 1 double-glazed Thermo-Pane unit.

Specifications are available at the Civic Centre office, 719 Vernon St., Nelson, B.C.

Lowest or any tender not necessarily accepted.

JACK MORGAN,
Manager, Nelson Civic Centre

PROPERTY, HOUSES, FARMS, ETC., FOR SALE

TWO-WEEK SPECIAL

On High St. across from the City Tourist Park we have a 2-storey 3 bdr. home with 2 sleeping porches. This bldg. is on a solid concrete and stone foundation with a new gas furnace. Cash price **$4500**
2 weeks only
$5000 Terms.

INNES STREET

A 1½ storey dwg. on 2 gardened lots. Only ¾ of block from Kootenay St. Price **$5500**

RR 1 — AT SIX MILE

A stuccoed 2 Bdr. bungalow next to the highway in a fast growing residential district. Sale Price **$7500**

ACROSS FROM CITY

A 2 Bdr. bungalow only 7 years old on 1.6 acres of land. Price **$9750**

FOR SALE—SILICA STREET

Between Ward and Josephine Sts. a gracious 2-storey dwg. and apart. on 2 lots. Heated by oil hot air furnace. Sale Price **$11,500**

YOU CALL US
AND WE'LL CALL ON YOU

P. E. Poulin

REAL ESTATE & INSURANCE
582 Ward St., Nelson, B.C.

SELLING PROPERTY IS OUR BUSINESS!

We have clients with cash waiting to buy the right property.

Call us today for an expert appraisal.

McHardy Agencies Ltd.

554 Ward St. Phone 135

FOR SALE — NICE 2 BEDROOM stucco home on 2½ level landscaped lots. Full cement basement, drive-in garage. Wired for electric range, gas piped in. Price reasonable. Phone 1681-Y.

FOR SALE: APPROXIMATELY 12 acres, fully equipped chicken ranch, large house, good buildings. Light, phone, water, fruit trees. J. W. Barrett, Rainbow Ranch, Fruitvale, B.C.

A LOT 4 FROM TRAIL END AT Kinnaird, B.C. For quick sale. Apply Peter P. Postnilcoff, Appledale, B.C.

MODERN 2-BDR. HOME ON CONcrete foundation, new wiring, newly decorated. Modern garage included. On two lots in New Denver, B.C. Apply Box 235, Salmo, B.C.

FOR SALE — 10-ACRE FARM with 3-bdr. house and outbuildings. 5½ acres cultivation. Apply Pete Rozansoff, Tarrys, P.O. Thrums, B.C.

FOR SALE: 8 ROOM HOUSE IN good location, Kinnaird, two complete bathrooms, ideal for duplex. Terms. Write box 2314, Nelson Daily News.

FOR SALE — 71-ACRE FARM. Some timber. J. E. Slako, Ymir.

(Continued in Next Column)

PROPERTY, HOUSES, FARMS, ETC., FOR SALE

1—REAL OPPORTUNITY. Brick and frame Triplex, close to Baker St. Price **$11,500** and $1500 Cash Might Handle. Revenue will nearly take care of Required Monthly Payments, Taxes, Etc.

2—FAIRVIEW LOCATION. Most atractive 2-Bedroom bungalow. Built 1955, lovely kitchen, full basement, oil heated. Grounds 90'x120'. **$10,750**
Good Saving if all cash, which we might help you arrange.

3—VERY FINE HOME. Close to Gyro Park and Hospital. Ground Floor — 2 Bedrooms, Bathroom, Dining and Living Room, Kitchen, etc. Fire Place, Oak Floors. Upstairs has 2 Bedrooms, Sitting Room. Upstairs at present rented. Self contained apartment but can be altered in a day if you require the upstairs rooms for your own family. Price **$15,750**
Some Terms.

4—610 HOUSTON. Built 1954. Modern Bungalow. Lot 47x120. Full basement, gas furnace, 1-Bedroom, space for 2 others. Recreation Room, Hardwood Floors. Delightfully private garden and Patio. **$9500**
$2500 Down, $75 Per Month.

5—614 SILICA. 2-Bedroom Cottage. Part basement, gas furnace. Separate garage. Landscaped lot, 50x120. **$7850**
Good Terms.

6—A beautiful 2-bedroom house. Full basement, gas furnace, lovely grounds. Immaculate condition. Immediate occupancy. Price **$12,000**

7—FOUR LOW PRICED HOMES on very easy terms. **$5500** **$4750** **$4500**

8—DOUGLAS RD. LOCATION Here is a home with 4 bedrooms and 2 full bathrooms. Very suitable for large family, or separate suite for the "old folks." Good terms. **$10,500**

SAFE DRIVERS
SAVE WITH
SAFECO
AUTO INSURANCE
Package Your Fire Insurance

C. W. Appleyard & Co. Ltd.

REAL ESTATE and INSURANCE AGENTS
Established 46 Years
Box 26 Phone 269
421 Baker St. Nelson, B.C.
T. C. "Buck" Lambert, Manager

3-BDR. HOUSE, 1 MILE FROM ferry in Robson. Partly finished, on ¾-acre lot. Several fruit trees and a large garage. Wired for electricity. Write Box 316, Castlegar, B.C.

WELL KNOWN UPPER BLEWett property for sale or trade for property in Nelson. Auuly P. K. Reibin, 669 Baker St.

VETERANS! V.L.A. 3 BR. HOUSE plus 4 acres land for sale. Phone 473-R between 10 a.m. and 5 p.m.

FOR SALE — 2 BDR. HOUSE close to Fairview Safeway. Terms. Phone 2274-X.

3-BDR. HOUSE ON TWO LOTS IN Fairview, full price $3500. Phone 1473-R.

INSTRUCTION

Learn Hairdressing

Women wanted. Greater opportunity. Better pay. Pleasant work. Catalogue free. — Write

Marvel Hairdressing Schools

Canada's National System
326 8th Avenue. Calgary;
Saskatoon and Edmonton

PETS, CANARIES, BEES

COMPLETE PET SERVICE — Boarding, bathing, etc. Want to obtain or place a pet? Inquire Bar Nothing Pet Ranch, Taghum, phone 599-L-2.

FOR SALE — GERMAN SHEPherd pups, ½ mile past Blewett store. After 5 p.m.

BLUE J BOARDING KENNELS — Weekly rates. Phone 139-R-2.

BOATS AND ENGINES

PRICED FOR QUICK SALE — 22-ft. cabin cruiser, 70 h.p. Grey marine engine, newly overhauled, in first class order, marine clutch. A gift for $975. Boat house available. Ph. 455-Y or write Box 3392, Nelson Daily News.

1 NEW 14-FT. FIBREGLAS BOAT with windshield, steering, upholstered seats. Will sell less than wholesale cost. Norm Bowcock, phone 385.

1958 18 H.P. EVINRUDE OUTboard. Complete with electric start and battery. Can be seen at Nelson Marine Service. Phone 1998-Y.

AUTOMOTIVE, MOTORCYCLES, BICYCLES

New Chevrolet Cars
New Chevrolet Trucks
New Chevrolet Convertible

1958 Chevrolet Pickup.	$1995
1956 Fargo Pickup.	$1250
1956 Ford Pickup	$995
1956 Chevrolet Pickup.	$1395
1951 Chevrolet Pickup.	$395
1957 Nash Metropolitan.	$1195
1956 Volkswagen Priced at	$995
1955 Austin Priced at	$995
1953 Consul Priced at	$595
1952 Austin Sedan	$195
1957 Pontiac Station Wagon	$2195
1957 Borward Station Wagon.	$1795
1956 Ford Station Wagon.	$2195
1956 Meteor Station Wagon.	$2195
1956 Pontiac Station Wagon.	$2195
1953 Dodge Station Wagon.	$1100
1951 Vanguard Station Wagon.	$195

Good Stock of Used Cars on Hand

CASH - TERMS - TRADES

Reuben Buerge Motors LTD.

CHEVROLET - OLDSMOBILE CADILLAC
323 Vernon Street
Nelson Phone 35

SPECIALIZING IN ENGLISH car repairs. Used parts for 1949 to '52 Austins, '49 to '52 Hillmans, '50 to '54 Morris Minor. '51 Morris Minor motor; '52 Vanguard; good '50 Pontiac mtr.; '49 Monarch; '49 Chev; 1950 Champion. Cottonwood Wreckage Service, phone 2100. Box 382, 24 Ymir Road, Nelson.

1959 CHEV IMPALA, ONLY 3000 miles, will trade. Also 1948 Plymouth. Phone 1494-Y.

1959 CHEV SEDAN, VERY GOOD condition, custom radio, signal lights, good rubber. Ph. 2053-X.

'52 MG-TD, IN EXCELLENT CONdition. Must sell. Apply after 6, phone 1140-L, Trail, B.C.

1956 ZEPHYR SEDAN, 6-CYL. — new car condition with radio. Call 211 Houston St. or ph. 1978-R.

AUSTIN — GOOD RUNNING condition. Ph. 2023-L after 5 p.m.

MACHINERY

McCulloch Chain Saws

The New Model Super 44A -- 7 h.p.
IS TODAY'S WORLD BEATER
and the famous
D-44
IS SECOND TO NONE
If You Are Going Logging
Go McCULLOCH!

Chains for All Makes and Models of Chain Saws.
Bars Hard Tipped and Regrooved.
Gas Cans - Hard Hats - Files

See H. "Fritz" Farenholtz, Alex McDonald, Gordon Coutts, at

MAC'S WELDING & EQUIPMENT CO. LTD.

PHONE 1402
514 Railway St. Nelson, B.C.

FOR SALE: LORAIN MOTOCrane, Model MC 254, 17 ton capacity. Excellent operating condition. Priced right. Also, nearly new shovel attachment for same (¾ cu. yd.) Located at Trail, B.C. 1 only Shovel Attachment (¾ yd) for 22-B Bucyrus Erie. 1 only 6 cu. yd. Dump Box complete with Sub Frame and Hoist. Interior Contracting Co. Ltd., 1372 Fairview Road, Penticton.

PROPERTY WANTED

$4000 LESS CASH FOR HOME anywhere within 75 miles of Nelson. 4 rooms or more, in town or village. Box 2199, Daily News.

TRAILERS

TRAILER FOR SALE—1956 WESTwood 23-ft., fully equipped. Modern convs., A-1 cond., reasonable. For further info. apply Box 615, Grand Forks, B.C.

BARRETT TRAILER SALES, Fruitvale, for travel trailers boats and Johnson Motors.

FOR SALE MISCELLANEOUS

FOR SALE CHEAP TO CLEAR — 1 18-inch cast iron furnace; 1 9-in. furnace fan and cabinet; 1 110-gal. oil tank; 2 conversion-type oil burners; 1 hot water heating boiler suitable for average size home; 1 hot water boiler for large home; 1 new recess bath slightly damaged in transit; several used kitchen sinks and baths. Kootenay Plumbing and Heating Co. Ltd., 351 Baker St., Nelson, B.C.

DEALERS IN ALL TYPES OF used equipment, mill, mine and logging supplies, new and used wire rope, pipe and fittings; chain. steel plate and shapes Atlas Iron & Metals Ltd., 250 Prior St., Vancouver, B.C. — Phone PAcific 6357

FOR SALE — A GOOD GUN BUY, while they last, $29.95. Norwegian Krag rifles, cal. 6.5x55. MV over 3000; shells to fit by Norma at R & M Sales and Sport Shop, Box 909, Cranbrook, B.C. Send M.O mail orders prepaid.

FOR SALE MODEL 77 WINCHESTER .22 Automatic with telescope. 1 Remington deluxe portable typewriter. 1 beaver bench saw with ½ horse motor. Ph. 1897-X.

COMMERCIAL SOFT ICE CREAM machine. Will be reconditioned, in first class condition, 2 years old, sacrificing ½ of new price. Phone 1192 or 619, Vernon.

½ INCH PLASTIC PIPE, 100 FT. rolls - $5.00. Full stock of larger sizes and fittings. Columbia Trading, 901 Front Street.

COAL AND WOOD STOVE, GOOD condition, $30.00. Also cord wood $10.00 per cord. Apply W. Siempelramp, Slocan City.

1 SIX-PIECE DINETTE SET, light oak finish, $35; 1 three-pce. chesterfield suite, $35. Call at 817 Baker St.

NEW ARMSTRONG 5 H.P. AIR conditioner for sale. See it at Coleman Electric. Special sacrifice price.

16-FT. BOAT, PARTLY FINISHED, $50.00; 2 rifles, .3006 and .22, $50 each. Ph. 2263-Y after 7 p.m.

(Continued in Next Column)

FOR SALE MISCELLANEOUS

HAND BOTTLE FILLER AND capper fills 2 caps two. Price $100. Box 324 Trail, B.C. Duncan Dairy.

ELECTRIC RANGE; CRIB AND mattress; also 8-in. Beaver bench saw. Phone 873-L.

GOOD BUY — SLIGHTLY USED TV set. Call 309 Carbonate St. between 8 a.m. and 6 p.m.

HOLLYWOOD BED, CHEST OF drawers, chrome table and chair. Phone 86-R after 6 p.m.

MOTORCYCLE FOR SALE. A.J.S. 500 c.c. Also Gendron baby buggy $15. Phone 369-L2.

FOR SALE OR RENT—STORAGE 60x30, on trackage. Phone 530, ask for Art.

PORK, 25c LB. HALF OR WHOLE. A. Townsend (Parks), Fruitvale.

HEALTH FOOD CENTRE OPEN day and evenings 924 Davies St

USED 5 CU. FT. ELECTRIC REfrigerator, $75. 817 Baker St.

BLACK LOAM TOP SOIL AND peat moss. Phone 1293-R.

MARVEL COAL FURNACE, COPper coil, reasonable. Ph. 209-R.

MAN'S NEW INDIAN SWEATER. Phone 2038-L.

BUSINESS AND PROFESSIONAL DIRECTORY

No kidding, we have the best in Used Appliances.
JEFFERY RADIO
Baker and Ward Sts., Nelson.

ASSAYERS AND MINE REPRESENTATIVES

H S ELMES, ROSSLAND, B C
Assayer Chemist Min Rep

ENGINEERS AND SURVEYORS

RAY G. JOHNSON
B.C. Land Surveyor and Engineer
Ole Eighth St Nelson Ph 144-R

BOYD C AFFLECK, MEIC
B C Land Surveyor P Eng (Civil)
218 Gore St Nelson Phone 1238

G. W BAERG, B.C.
373 Baker St.—Land Surveyor
Nelson Phone 1118 Res. 550-R

ALEX CHEVELDAVE
B.C Land Surveyor
448 Columbia Ave., Castlegar B.C.
P.O Box 813 Phone 5342

INSURANCE

WAWANESA MUTUAL INSURANCE CO
Agent, 554 Ward St.
McHardy Agencies Ltd

RENTALS

FURN. 3-BDR. HOME AVAILable from Aug. 20 to Oct. 31. Located right on water's edge, just beyond Willow Point store, at east end of highway concrete retaining walls. Look for varnished exterior. Rental only $50. Apply Box 10977, Nelson Daily News.

BAKER ST. LOCATION. AVAILable approximately Sept. 1. Can be used as a professional or business office or store. Personal parking area. All replies confidential. Apply Box 2128, Daily News.

TWO ROOM SUITE GROUND floor, gas, hot and cold water, linen supplied. Also 2 single housekeeping rooms. Apply 140 Baker. Ph. 491-X.

CONVENIENT, COMFORTABLE unfurn. suite, automatic laundry, fully modern apt. block. See Roy Matheson, Bevanne Apts., phone 1903-L.

FOR RENT—ONLY ONE BLOCK from Bus Depot, a 3-room gas-heated, unfurnished apartment. P. E. Poulin, 582 Ward. Ph. 70.

HOUSEKEEPING AND SLEEPing rooms, weekly, monthly rates. Private entrance, and parking. Allen Hotel, 171 Baker

WE HAVE A NICE, BRIGHT, spacious office in the Truck Terminus Bldg. For particulars. phone 77.

LARGE, FULLY FURN. HOUSE in uphill district. Gas stove, washing machine. Phone 89 days, 1147-X evenings.

RENTALS

FAMILY HOUSE IN FAIRVIEW on bus route. Enquire 1004 Third Street.

RENTALS

FOR RENT — MODERN SUMmer cottage, also summer cabin on North Shore. Ph. 782-R-1.

NEW 3-ROOM APT. AND BATH New modern furniture. Fri. parking. Downtown location. Ph. 385.

SUMMER CAMP ON BEACH AT Queen's Bay, for one month, for 3 or 4 adults. Ph. 612-X.

FURNISHED HOUSEKEEPING room. Ph. 1329-R.

REVENUE HOUSE, CLOSE IN. Phone 1703 or 1604-R.

RENTALS

3 ROOM APARTMENT, ELECtric stove, oil heat. 210 Victoria St. Phone 1614.

FURNISHED AND UNFURNISHed, heated, 1-bedroom apartment. Phone 2075.

3-RM. FURN. HEATED SUITE — Washer, frig., elec. range, etc. Phone 1968-R.

HSKPG. AND SLEEPING ROOMS Mthly. rate $12-$18 705 Victoria

FOR RENT STORE LOCATION at 371 Baker. Phone 662 or 2105.

RENTALS

2-ROOM FURNISHED APARTment, light and heat supplied Phone 896-R.

CLEAN, SLEEPING ROOM—Gentleman preferred. 410 Victoria St.

FOR RENT — 2 ROOMS. WOMAN preferred. 924 Silica St.

FOR RENT — FURNISHED APT., close in. Phone 511-R.

SELF CONTAINING ROOM, 924 Davies St. Phone 1549-L.

3-ROOM APARTMENT ON 720 Baker St.

FOR RENT — HOUSEKEEPING room, $22 a month. Phone 726-X.

ROOM FOR RENT. 450-Y. 620 Victoria.

LIVESTOCK, POULTRY AND FARM SUPPLIES, ETC.

BUY OUR RAISED PULLETS available in different ages. We have new "Leghorn Strain Cross" pullets which are good layers and the ever popular Hampshire pullets. Ask our agent, Nelson Farmers' Supply Ltd., Nelson, or write direct to N. Balakshin, New Siberia Farms, RR 3, Chilliwack, B.C.

FOR SALE AMES-IN-CROSS PULlets. Ready to lay end of August. O. M. Askew, Kinnaird. Ph. 3237.

2 GUINEA HENS — APPLY O. Nichols, Slocan City, B.C.

FOR SALE — ROASTING CHICKens. Phone 1790-L.

WANTED TO RENT

MODERN 2 BEDROOM HOUSE, no children. Ph. 1408-R after 6:00 p.m.

ROOM AND BOARD

GIRL WANTS ROOM AND BOARD for school term. Fairview district preferred. Write box 2505, Daily News.

(Continued in Next Column)

ROOM AND BOARD
(Continued)

ROOM AND BOARD FOR YOUNG gentleman Phone Mrs Truscott. 1179-X

VACANCY FOR H.S. STUDENT—wlk. dist. Box 3742, Daily News.

ROOM AND BOARD FOR TWO girls. 317 Gore or phone 1957-L.

Buy, sell, trade the Classified way.

Mel Buerge Motors Ltd.

"Consul"
★
"Zephyr"
★
"Monarch II"
★
"Edsel"
★
"Ford"

THE BEST IN USED CARS

PHONE 1744
CAR LOT 1135

MEL BUERGE MOTORS LTD.

MERCURY Outboard MOTORS and BOAT CLEARANCE

MK. 10 New 10 h.p. Regular $440. Special **$399**

MK. 25 New 20 h.p. Regular $516. Special **$450**

MK. 28 New 22 h.p. Regular $570. Special **$515**

MK. 78 New Electric 70 h.p. Regular $1345. Special **$1245**

MK. 6. Used 10 hours. Regular $312. Special **$245**

MK. 55 Electric. Used very little. New price with remote controls $1024. Special **$660**

10 ft. Fiberglass Car Top. Regular $239. Special **$195**

13 ft. Deluxe Fiberglass Runabout with all hardware. Regular $825. Special **$750**

16 ft. Deluxe Holsclaw Trailer. Tilt tongue and winch. Regular $339.95. Special **$299**

TERMS — 10% Down.

McMc

Phone 1300 Nelson

Outstanding Cars Outstanding Values at McELROY'S

'59	AUSTIN 4 Wheel Drive Jeep	$2695
'59	MORRIS 4 Door Station Wagon	$2495
'59	CHEVROLET IMPALA Soft Top Convertible Fully Equipped — Reduced to	$4395
'58	CHEVROLET 4 Door Sedan	$2395
'58	AUSTIN A95. 6 Cylinder.	$2195
'58	AUSTIN HEALY	$1695
'57	CHEVROLET 4 Door Sedan	$1995
'57	BUICK 4 Door Sedan	$2495
'56	FORD Fairlane Fordor	$1695
'55	OLDSMOBILE 4 Door Sedan	$1595
'55	CHEVROLET Sedan	$1375
'54	AUSTIN Sedan	$695
'54	DODGE 4 Door Sedan	$895
'53	FORD Sedan	$695
'52	FORD Fordor Sedan	$585
'50	G.M.C. PICKUP	$250

SPECIAL
TODAY and SATURDAY ONLY
1955 Cadillac 4-Door Sedan
Fully Equipped
$2495

WE PAY CASH FOR GOOD USED CARS

McElroy Motors Ltd.

AUSTIN - MORRIS - BRITISH MOTOR PRODUCTS
SALES and SERVICE
803 BAKER ST. PHONE 2000
Used Car Lot — Phone 2242

FIAT.... FIAT

Nine Models to Choose From

The small economy unit with large car comfort to the deluxe 6-cylinder luxury liner. A car for every purse, every taste and use.

USED CAR SPECIALS
"FOR THE HOUSE BUILDER"
1948 Dodge ¾-Ton Truck
Excellent Tires and Mechanical Condition.

"FOR TRANSPORTATION FOR THE YOUNG LAD"
'51 Prefect
Motor Reconditioned, Good Body.

These will go for what we consider a reasonable offer.

ALLEN Motor Service

For Everything Your Car Requires
7TH AND DAVIES ST. NELSON, B.C. PHONE 1798
On the Road to Mount St. Francis

Phone 35 — 24 HOUR — Phone 35

WRECKER SERVICE

FULLY EQUIPPED

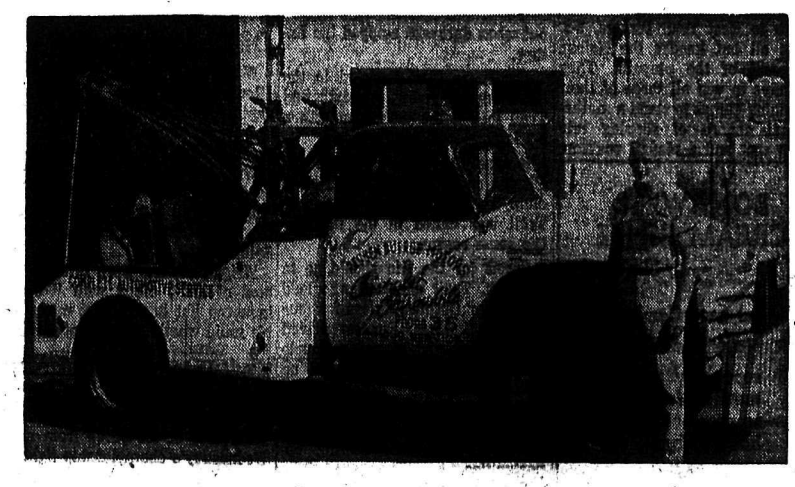

REUBEN BUERGE MOTORS LTD.

CHEVROLET -- OLDSMOBILE
323 Vernon St. NELSON, B. C. Phone 35

It's Pretty...

It's A Darling LOVE NEST

LOOK!

An Exceptionally Beautiful

BUNGALOW

With a pretty view location 2 bedroom, hardwood floors, nicely finished plaster, with the modern narrow trim, extra bedroom in the basement, storm windows, automatic oil heat, full basement, convenient patio at rear with Mountain Ash centre, level off-road access.

ONLY $1500 DOWN

FULL PRICE $10,800

OPEN FOR INSPECTION
Monday, Aug. 10 — 6:30 p.m. to 8:30 p.m.
LOCATION: Just across the bridge — Turn left at Highway Store — Proceed 500 yards. Look for pink stucco house with aluminum front door.

For the BEST in Real Estate . . .
CALL 1777

William Kalyniuk Agencies

534 Josephine St. Nelson, B. C.

PEEBLES

12 of the Most Beautiful, Cleanest

Used Cars

on display in Nelson
Specially Reduced for TODAY ONLY

Be Sure to See These if You Want a Real Saving . . .

DRIVE . . .
A PEEBLES BARGAIN!

PEEBLES

HOW'S YOUR IQ?

Today's Insurance Problems

Answered by

Robertson-Hilliard-Cattell Realty Co. Ltd.

QUESTION: Supposing my insurance company happens to make a detailed and expensive investigation of a car accident in which I may be involved; is my insurance, in that case, reduced by the amount of that cost?

ANSWER: Absolutely not. All such costs are borne by the insurance company itself.

Have you an insurance problem of your own? Come in or write us, we'll be glad to help you without charge or obligation of any kind.

Your Insurance Headquarters

FREE ADVICE

Robertson-Hilliard-Cattell Realty Co Ltd

Ph. 1912-1913 456 Ward St.

PLAIN TALK FROM PEEBLES

GOT A PASSION FOR PASSING?

My wife and I were coming home last Sunday when we managed to get tangled up with some heavy traffic on the North Shore. As you might expect when that happens, the cars were a little bit closer together than they should have been. In spite of the fact that traffic was moving along very well, close to the legal limit, there had to be one "Impatient Pete". He scared me out of a year's growth when he squeezed in behind me . . . and with the next traffic break, he was off with a roar.

That got me thinking about this business of passing . . . and the people who seem to have a passion for passing. They take some wild risks that really aren't worth while, when you stop to figure it out. You know, it takes a long time to pass a car that is doing fifty!

To pass a car going 50 mph, you have to get up to 60 . . . and even then it takes a good 10 seconds to pass. At 60, you cover 880 feet in 10 seconds. That's the length of a football field, one sixth of a mile or more than a long city block. That's a long, long way.

When you're passing another car, you should remember that . . . and if you are meeting traffic at the same time, you'll need twice the distance or the length of TWO football fields. When you are driving, remember your safety rules . . . better safe than sorry.

Another good safety rule to remember is to bring your car in for regular servicing and safety checks . . . and when you are ready to trade for a new car or a good used car, it's PEEBLES MOTORS LTD. for miles and miles of economical, trouble-free driving pleasure.

Harry D. Harrison
General Manager

A CASE-O-MATIC DRIVE 400 PROOF DEMONSTRATION

Will Convince You to

TRADE NOW!

Ask About Our SPECIAL Trade Allowance . . . You'll never get a better buy!

Test-drive the new Case-O-Matic 400! In just 1 hour, you'll realize that there's a POWERFUL difference. Make a demonstration date and get your FREE Raincoat!

TERMS **BENNETTS LTD.** TRADES
324 Vernon St. Phone 593

Adorn
SELF-STYLING
HAIR SPRAY
$1.75
with
FREE Styling Comb and Styling Book
MANN DRUGS LTD.

SPORTS

Junior Outlaws' Playoff Hopes Dimmed by 3-2 Loss

East Trail 3, Nelson 2

Nelson Junior Outlaws dropped a toughie Friday night at the Civic Centre to East Trail Pirates, 3-2, which all but knocks the Nelson team out of the playoffs. They will have to win all three of their remaining games to stand a mathematical chance of slipping into fourth spot and a playoff position.

Last night's game was called in the bottom half of the seventh inning with Trail leading 5-4. Nelson had a runner on second with one out when darkness stopped the fixture.

The score then reverted to the last complete inning, the sixth, and Trail took home the bacon with a 3-2 lead.

It was the second loss to the Pirates in a row for the Nelson club. Their game a week ago in Trail was called in the fifth for the same reason.

Credit for the win should go to Johnson, Trail chucker, who held the Junior Outlaws hitless for four complete innings. Pirates arrived shorthanded and played a couple of pony-leaguers who showed up well, particularly "Butch" Simpson at second.

Outlaws' sloppy base-running snuffed out several scoring opportunities.

Dave Grant and Phil Engstad shared the mound chores for Nelson.

Next practice for the Outlaws will be held Monday night. They will travel to Rossland to play the top-dog Junior Caps in another scheduled W.K. J.B. game.

Line score:

East Trail	100 002—3
Nelson	000 002—2

BONAWELL CREAM RINSE
—by Silhouette
- for easy Combing
- perfect Setting
- especially recommended for Dry Hair so common in the hot weather

1 oz. 85¢

Fleury's Pharmacy
"Every Inch a Drug Store"
Corner of Baker and Ward Sts.
PHONE 25

Classified ads bring results.

THEY'RE HERE!

King Perry
and His Great Orchestra
Direct From Hollywood
PLAYMOR TONIGHT
Dancing 9-1—Adm. $1.35
Featuring World's Greatest Girl Rock 'n' Roll Drummer
Myrth Francois

PLAYMOR
Nelson • 14 Miles • Castlegar

75 KIDDIES ENJOY MEET AT PARK

Over 75 youngsters enjoyed themselves Friday when Uphill and Gyro playground groups visited at Lakeside.

Games, swimming sessions, penny scrambles and lemonade stands rounded out a full day, which wound up "Athletic Week" for the city playgrounds.

Next week will be the windup week for the 1959 summer playground session and all parks are closing off the six week session with the theme of "Family Week."

Veronica, Pat Move to Finals

OTTAWA (CP) — Veronica Holdup of Toronto and blonde Pat Ryan of Ottawa scored big upsets Friday to reach the closed junior women's singles final of the Canadian Junior Tennis championships.

By late afternoon, the juvenile girls' and girls' singles had reached the final. The junior men's singles were down to a semi-final and other classes were expected to reach the late stages by Friday night.

Six singles finals will be played today at the Rideau Lawn Tennis.

Miss Ryan, 18, who defeated Miss Holdup in the Ontario final recently, conquered top-seeded Judy Borland of Winnipeg 2-6, 6-2, 6-1, while Miss Holdup edged second-ranked Louise Jobin of Quebec City 6-3, 9-7, in the junior women's singles semi-finals.

MORE UPSETS

British Columbia junior champion John Fraser of Victoria, Ottawa's Mike Carroll and Judy Shakespeare of Halifax also scored upsets Friday.

Fraser upset top-ranked Harry Fauquier of Toronto 2-6, 6-1, 7-5, and then beat Claude Savaria of Montreal 6-1, 6-2, to reach the semi-final of the junior men's singles.

Veteran Wright Quits Soccer

WOLVERHAMPTON, England (Reuters) — Veteran Billy Wright, captain of England's national soccer team, announced his retirement Friday.

Wright, who has played in a record 105 international matches for England, will bow out in a Wolverhampton Wanderers practice game Saturday.

Wright, 35, has been offered the post of chief coach with Wolverhampton but has not yet made up his mind whether to accept it.

ARCHIE TO HELP FUND

MONTREAL (CP) — Archie Moore announced Friday he will give $1000 of his purse from next Wednesday's championship fight to the relief fund in behalf of families of 35 fishermen drowned June 20 in Northumberland Strait.

BRITISH CRICKET

LONDON (Reuters) — Results of Friday's cricket matches:

Derbyshire 257 and 191; Kent 232 and 117.

Middlesex 144 and 164; Yorkshire 84 and 225 for 6.

Lancashire 249 and 198; Leicestershire 103 and 174.

Northamptonshire 175 and 221; Hampshire 157 and 240 for 8.

Worcestershire 328 and 197 for 4 declared; Surrey 272 and 118.

Glamorgan 237 and 275 for 4 declared; Somerset 186 and 198.

Essex 364 for 6 declared and 176 for 8 declared; Gloucestershire 329 and 211.

Nottinghamshire 393 and 87 for 3; Sussex 562.

India 241 for three declared; Warwickshire 356 for 8 declared and 92 for 6.

Cameron Tops Men's Night With Gross 41

The Nelson Golf and Country Club has been buzzing with activity due to several competitions this week. The field of entries in the club championship has been narrowed down to 17 players in the championship flight and 24 in the consolation flight. Men's Night on Thursday also added to the activity when first-year golfers failed to place for the first time in weeks. A competition for junior golfers will take place this morning beginning at 8:40.

In Men's Night, Spud Cameron turned in his best round of the season, scoring a gross 41 for a net 28 to take first place. Arnold Sherwood and Don Smuin tied for second spot with a net 30. Smuin scored a gross 43 while Sherwood scored nine straight pars for an even par 33. Third was Clayton Kirk with a gross 41 and net 31. Dunc Jamieson, recipient of an upset in the club championship, was awarded the golf goofer club for his 47 net 41.

Terry Panton, match committee captain, has released the following draws for the club championship to be played Sunday morning.

CHAMPIONSHIP FLIGHT

8:10 — Winner of T. Panton-D. Disney vs F. Koehle; A. Koenig vs H. Mayo.

8:00 — W. Apostoliuk vs M. Maglio; A. Ferworn vs G. Smith.

7:50 — V. Miller vs A. Allan; J. Skellern vs L. Atwell.

7:40 — A. Sherwood vs B. Latremouille; G. Locatelli vs B. Day.

CONSOLATION FLIGHT

8:20 a.m. — Loser of T. Panton-D. Disney vs Spud Cameron; Bob Paterson vs G. Gelinas.

8:30 — Bill Wicken vs G. Baerg; F. Whiteley vs L. Frame.

8:40 — D. Jamieson vs Bill Morris; John Melville vs R. Benedetti.

8:50 — Gord Olson vs D. Mason; Aussie Jones vs Wally Anderson.

Receiving the byes in the consolation flight are Bill Hamilton, Bill Apostoliuk, Bill Olson, Al Larsen, Red Koehle, Howie Hornby, Bob McDonald and Don Smuin.

Paly will continue in the quarter finals to be played in the afternoon.

Marlene Leads With 3 Under Par

By JACK SULLIVAN
Canadian Press Staff Writer

TORONTO (CP) — Marlene Stewart Streit, long-ball hitter from Toronto who has cleaned up everything worthwhile in Canadian women's golf, shot a three-under-par 73 Friday to give Ontario a commanding lead at the halfway mark of the 36-hole Interprovincial Team matches.

The 24-year-old veteran, five times Canadian women's open champion, was the only golfer to bust regulation figures as women golfers from the Maritimes to British Columbia sprayed the 6,025-yard St. George's course. The four-member team from Ontario ended the day with a total of 317, 15 strokes ahead of runner-up Alberta with 332.

Quebec edged out Manitoba for third spot with 344 as the westerners needed 345. British Columbia was fifth with 347, followed by Saskatchewan 350, New Brunswick 380 and Nova Scotia 385.

The final 18 holes will be played today and on Monday the week-long Canadian Women's Open match play championships start with Mrs. Streit the defending champion.

Fontana Whipped By Garrido

By TOM MITCHELL
Canadian Press Staff Writer

QUEBEC (CP) — Don Fontana, Canada's last hope for a singles title at the Canadian Tennis Championships, faded Friday before the accurate place shooting of Cuba's Orlando Garrido.

The Toronto player, second-seeded Canadian in the tournament, went down 6-3, 6-1, 6-3 to the Cuban — rated fourth among the outside entries.

Garrido's placements proved too much for Fontana. The Canadian took a 2-0 lead in the first set but Garrido won four straight and went on to break Fontana's service in the last game to take the set. In the second set he broke the Canadian's service three times.

Fontana came up to the net more often in the last set but the cool Cuban brought out a perfect passing game and came back to take a 5-2 lead, drop his own service, then break through the Canadian's in the last game.

In the women's doubles semi-finals, Mexico's Martha Hernandez pulled off the upset of the day as she played an almost flawless game to defeat Dorothy Head Knode of Panama, the first-seeded foreign player, 6-1, 6-2.

In the other women's doubles semi-final, Australia's Marie Martin showed a good game in all departments and won 6-1, 9-7 over Marilyn Montgomery of San Antonio, Tex., to gain the final against Miss Hernandez.

Yanks Back in Lead; Chisox Hold Edge

By THE ASSOCIATED PRESS

Chicago's White Sox protected their 1½ game lead over Cleveland in the American League race Friday night and the New York Yankees inched back into the first division by defeating Kansas City Athletics 3-0.

The White Sox, behind Buck Shaw's eight - hitter, whipped Washington 4-1 and Cleveland outslugged Baltimore 8-5. Boston nipped Detroit 4-3.

First - place San Francisco Giants increased their National League lead to 1½ games over the idle Los Angeles Dodgers by nipping Cincinnati 3-2.

Stan Musial homered with one on in the ninth inning to give the St. Louis Cardinals a 3-1 triumph over Philadelphia. Pittsburgh, which scored 10 runs in the ninth inning against St. Louis Thursday night with 23 hits, was shut out by Moe Drabowsky of the Chicago Cubs 4-0.

Title Fight Proves Puzzle

GOTEBORG, Sweden (AP)—The baffling heavyweight championship promotional riddle, already with more angles than a geometry book, spread out to still another city Friday, and posed still another question.

The new question was: "Who met whom, and why?"

Ingemar Johansson, the champion; Bill Rosensohn, promoter of the June title fight between Johansson and Floyd Patterson; Truman Gibson, president of National Boxing Enterprises, Inc., and Jack Solomons, London promoter, all appeared in Paris simultaneously.

Returning here Johansson denied either he or his advisor, Edwin Ahlquist, had met Solomons.

Solomons, returning to London, said he not only had met the Swedish fighter and Ahlquist, but had dined with them for three hours Thursday night.

Johansson and Ahlquist flatly denied comment when asked if they had met with Gibson, who said he was in Paris to visit his daughter.

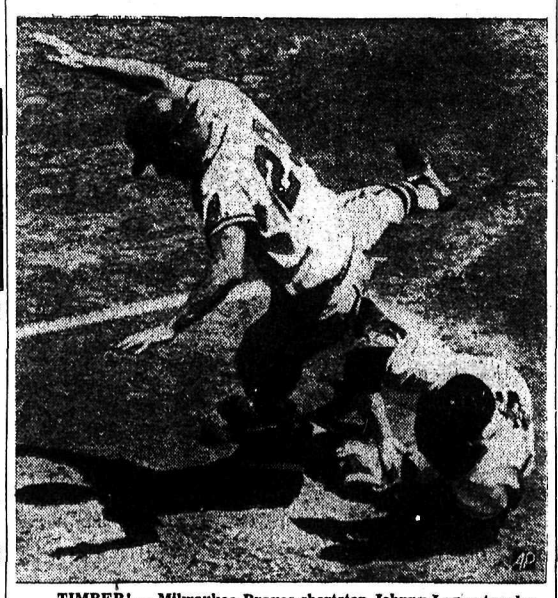

TIMBER! — Milwaukee Braves shortstop Johnny Logan topples over as he is tagged out by San Francisco Giants catcher Hobie Landrith in second inning of Aug. 6 game at Seals stadium in San Francisco. Logan was trying to score from third base on teammate Del Crandall's grounder to third. Giants won, 4-1, regaining first place in the National League.—AP Wirephoto.

PCL SCORES

Salt Lake City	000 013 000—4 10 1
Vancouver	000 032 00x—5 7 1
Sacramento	000 000 1—1 8 2
Seattle	000 200 x—2 6 3
San Diego	201 000 000—3 7 0
Spokane	000 101 000—2 7 3
Phoenix	000 101 020—4 5 2
Portland	300 000 11x—5 7 2

CONNAUGHT RANGES, Ont. (CP) — Ed B. Wilson of Ottawa Friday shattered his own record to win the silhouette rapid fire pistol match at the Canadian Pistol and Small-Bore Rifle Championships here.

Wilson scored 289 points of a possible 300.

Baseball Scores

AMERICAN LEAGUE

Kansas City	000 000 000—0 5 2
New York	010 100 10x—3 6 0

Daley 12-7, Dickson (7), Tomanek (8) and Chiti; Ford 11-16, Duren (8) and Berra. HRs: New York—Berra (15), Bauer (8).

Cleveland	104 200 001—8 10 1
Baltimore	300 100 100—5 10 2

Score, Cicotte 3-1 (4), Grant (7) and Nixon; Walker 8-6, Fisher (3) and Ginsberg.

Chicago	101 010 010—4 10 1
Washington	000 000 100—1 8 3

Shaw 11-3 and Romano; Fischer 8-8, Woodeshick (8), Griggs (8) and Courtney.

Detroit	100 100 010—3 8 1
Boston	300 000 01x—4 5 0

Bunning, Narleski 4-11 (7) and Wilson; Monbouquette 4-3 and White. HR: Detroit—Zernial (6).

NATIONAL LEAGUE

Pittsburgh	000 000 000—0 5 0
Chicago	022 000 00x—4 5 0

Kline 7-11, Green (4), Gross (8) and Burgess; Drabowsky 5-8 and S. Taylor. HRs: Chicago — Banks (31), Schult (1).

Philadelphia	000 100 00—1 6 0
St. Louis	010 000 002—3 6 0

Cardwell, Farrell (7), Gomez 1-8 (9) and Lonnett, Sawatski (9); Mizell, McDaniel 10-10 (9) and Smith. HRs: Philadelphia — Post (13); St. Louis—Boyer (20), Musial (10).

Cincinnati	000 010 010—2 4 3
San Francisco	020 000 001—3 7 2

O'Toole, Lawrence 6-10 (8) and Bailey; Antonelli 16-6 and Schmidt.

Baseball Standings

American League

	W	L	Pct	Gbl
Chicago	64	42	.604	—
Cleveland	64	45	.587	1½
Baltimore	55	55	.500	11
New York	52	54	.491	12
Kansas City	52	55	.486	12½
Detroit	53	57	.482	13
Boston	49	59	.454	16
Washington	44	66	.400	22

NATIONAL LEAGUE

	W	L	Pct.	Gbl
San Francisco	62	46	.574	—
Los Angeles	61	48	.560	1½
Milwaukee	58	47	.552	2½
Chicago	52	55	.486	9½
Pittsburgh	52	57	.477	10½
St. Louis	52	58	.468	11½
Cincinnati	50	57	.467	11½
Philadelphia	44	62	.415	17

FIGHTS

Los Angeles — Raymundo (Battling) Torres, 134, Reynosa, Mexico, outpointed Paulie Armstead, 132, Compton, Calif., 10.

FASHION-CRAFT
Made-To-Measure
SUIT SPECIAL
Your choice of the entire range made to your individual measurements at a saving of up to $14.
Get that Suit NOW!
EMORY'S LTD.
THE MAN'S STORE

Nelsonites See Dodgers, Bow to Spokane Indians

It's a long drive — 350 miles of it — just for a ball game, but it was worth it to Mr. and Mrs. A. T. Godfrey Thursday night. They were among the 20 or so Nelson baseball fans who went to Spokane to see the Los Angeles Dodgers play an exhibition game against Spokane Indians.

To long-time Dodger rooters like the Godfreys it was "a wonderful game but just a little bit disappointing." Thinking back over the 3-2 Spokane win, Mr. Godfrey couldn't just say what was wrong except "you sort of expected something more" from big-leaguers.

"Dem Bums" played beautiful ball, gave the fans a look at five of their starting pitchers, and yet there seemed to be something missing. "Maybe after years of making heroes of the Dodgers we expected too much," he commented. "On the other hand it gives you more respect for the class of ball they are playing in the Pacific Coast League after seeing this one."

The Indians, a farm-team of the Dodgers, were quite apparently out to show their big bosses all they had. They matched their big brothers play for play, made only four errors, of which only one was costly, and used one less pitcher for the win.

Spokane's ball park overflowed its stands, with 1100 standing behind a rope strung around the outfield. Paid attendance was over 11,000, and it was reported at least as many mail orders were turned down from lack of space.

The first lighthouse in Canada was built at Louisburg, N.S., in 1733 by the French government.

All in all, Mr. and Mrs. Godfrey and the other ballhawks from here enjoyed the game, even if Friday most of them were greeting the world with wide yawns a goodly part of the day.

HAIGH
TRU-ART
Beauty Salon
Phone 327
576 Baker St.

Have the Job Done Right!
VIC GRAVES
LIMITED
PHONE 815
MASTER PLUMBER

PHILCO Famous for Quality the World Over
Television, Refrigerators, Automatic Washers and Dryers
Jeffery Radio & Appliances
Baker and Ward Sts. — Nelson

We have all the new
KODAK FILMS

Verichrome Pan . . . new Kodacolor . . . Kodak Tri-X . . . and others
YOUR REXALL PHARMACY
CITY DRUG
Phone 34 Nelson, B.C.

CATERPILLAR
REGISTERED TRADEMARK
"D7 SALE"
WESTERN CANADA'S LARGEST SELECTION OF USED CATERPILLAR D7 TRACTORS!
Here is your opportunity to invest at low cost in an additional machine . . . collect those extra profits you've wanted! R. Angus (Alberta) Ltd., franchised Caterpillar dealer, invites you to see this special selection of ready-to-work D7's. Do not delay, as these will move fast!
YOUR CHOICE: 7M, 3T AND 17A SERIES
. . . including bare tractors, hydramatic or cable dozers, 24 or 25 CCU's, towing winches and canopies. Convenient financing arranged.
RECONDITIONED OR "AS IS"
TERMS AVAILABLE!
For Particulars
WIRE OR TELEPHONE COLLECT!
PHONE GA 4-0354
R. ANGUS (ALBERTA) LTD.
10419 - 96th STREET, EDMONTON, PH. GA 4-0354 • PEACE RIVER, PH. 3247 - 3248 • GRANDE PRAIRIE, PH. 3642
CATERPILLAR
YOUR NORTHERN ALBERTA CATERPILLAR DEALER