The Interior's Largest Daily Newspaper
May Daily Average Press Run 8977

Nelson Daily News

Published at Nelson, a government, financial and trading centre of the Kootenay-Columbia area.

Vol. 57 | NELSON, B. C., CANADA—WEDNESDAY MORNING, JUNE 17, 1959 | Not More Than 6c Daily, 10c Saturday. | No. 48

PROVINCIAL LIBRARY & ARCHIVIST VICTORIA B.C. 1959 31 Dec 59

1483

WEATHER FORECAST

Kootenay: Mostly cloudy. Scattered showers in afternoon. Isolated thunderstorms. Little change in temperature. Winds light. Low and high at Cranbrook and Crescent Valley 45 and 68.

EYES ON BONSPIEL. With the Midsummer Bonspiel rapidly nearing opening day, Nelson Curling Club members are racing against time to complete expansion and renovation of facilities. The task was given a big boost by the efforts of 27 volunteers during the past week. Here, R. Chandler, E. Ramsbottom and G. Barefoot re-varnish spectators' seats. Curlers will enjoy a new clubroom, locker room, 12 by 17-foot kitchen and redecorated spectators' lounge. Members are making and upholstering furniture.—*Daily News photo by Ian Brown.*

Pictures, Stories Coming on City Hall

The Daily News will be publishing a series of pictures and stories in connection with proposals for construction of a new city hall and renovation of the old post office building for this use.

These pictures and articles will be carried by this newspaper up to June 29, when ratepayers will decide which, if either, plan will go into effect.

This is in line with our policy of keeping readers completely informed on matters of importance in civic affairs. We deem this a responsibility in this instance particularly, since unless a 60 per cent majority is obtained in favor of one of the two bylaws, neither takes effect, and the city will remain in the unfortunate position of having to use a badly outdated and overcrowded city hall over which a condemnation order hangs.

It is our intention to present both sides of the picture impartially, not only to inform our readers but also to encourage all ratepayers to express their opinion on voting day.

West Offers Russia Interim Settlement

Would Remain in Effect Until German Reunification Accomplished

By ARTHUR GAVSHON

GENEVA (AP)—The Western foreign ministers Tuesday night offered Russia a face-saving compromise agreement on Berlin.

The plan was worked out to settle the Berlin crisis on an interim basis and thus open a way for a summit conference.

Diplomatic authorities said the idea — essentially a British one — skirts around the vital question of Allied rights in West Berlin by simply not mentioning them.

Thus the proposal would imply give and take by both the Western allies and the Soviet Union.

Informants said the new Western formula amounts to this:

The existing state of affairs in the divided city, 110 miles inside *Communist East Germany*, is taken for granted — the presence of Allied troops, Western rights of access to and from the city and the Allies' obligation to protect West Berliners if necessary.

The Western plan then goes on to offer a supplementary arrangement that would improve the existing state of affairs with a number of specific measures.

This plan would remain in effect until reunification of Germany is worked out.

The new Allied proposal will come up for discussion today when the Big Four ministers meet in secret session at Foreign Secretary Selwyn Lloyd's Geneva town house.

The new Western plan might satisfy Russia, who has refused to perpetuate in writing the Allied rights of occupation.

It should satisfy Western insistence that, in an emergency, they can go to the aid of the West Berliners even though the Russians do not specifically underwrite their presence in the city.

WOULD FORSAKE DEMAND

The West figures that if the Soviets accept the proposal they would implicitly be forsaking the one-year time limitation which they sought to impose on the Allied presence in West Berlin.

Informants said the Western plan contained provision for a Big Four commission with East and West Berlin representatives sitting in to see fair play in the city itself.

The supplementary improvements offered include measures for cutting Allied troop levels, curtailing subversive and other activities in all Berlin and assurance of safe, free access to the city.

Another provision would bar the whole city as a base for missile launching ramps.

The Western move followed behind-scenes efforts by Lloyd to persuade his colleagues to go into a summit meeting even if the Big Four talks here fail to produce clear results.

STILL HOPING

It was learned that Prime Minister Macmillan has by no means given up hope of persuading the the Allies to join a top-level conference this summer.

There was even talk here—completely unconfirmed by British officials—that Macmillan may fly to see President Eisenhower in Washington or undertake something equally spectacular in order to achieve his government's purpose.

Andrew H. Berding, assistant secretary of state, told reporters State Secretary Christian Herter advised Gromyko the Soviet foreign minister, he could expect a new Western document on the Berlin tangle.

Berding added that the discussion showed clearly that the fate of the current big four talks will depend on the reception Gromyko gives to the Western plan.

Herter and Lloyd met later with foreign ministers Maurice Couve de Murville of France and Heinrich von Brentano of West Germany to chart their conference strategy. They approved terms of the Western plan.

DOLLAR DOWN

NEW YORK (CP) — The Canadian dollar closed off 3-64 at $1.04 3-16 in terms of U.S. funds. A week ago it was $1.04⅛.

Pound sterling was off 1-16 at $2.81¼.

500 PICKET GOV'T OFFICES

Campaign Against Reds Continues

TRIVANDRUM, India (Reuters) More than 500 demonstrators courted arrest by picketing government offices and educational institutions Tuesday as agitation to oust Kerala State's Communist government continued for the fifth day.

Twelve persons have been killed by police since the "non-violent" campaign began last Friday.

The situation was comparatively quiet Tuesday, although police arrested 163 pickets on obstruction charges.

The only incident occurred near Kichivelu, where police Monday had fired on a crowd, killing three persons. A car carrying Patton Thany Pillai, former Praja Socialist chief minister of Kerala, and Mannath Padmanabhan, another leading agitator, was stoned. No one was hurt.

The Communist Chief Minister of Kerala, E. M. S. Namboodiripad, told a press conference Tuesday that the situation so far has been under control. He said shooting by police had been justified and there would be no inquiry.

B.C. Financing To Be Debated

VICTORIA (CP) — CCF Leader Strachan, Progressive Conservative Leader Finlayson and new Liberal party Leader Ray Perrault will debate provincial government financing at a meeting in Kelowna June 18, it was learned Tuesday.

The city is the home town of Premier Bennett.

It will be part of a busy schedule for the new Liberal Leader who is scheduled to make television and speaking appearances.

Water Levels

Kootenay Lake at Nelson: 12.70 feet above zero; Monday level, 12.65 feet.

Commons Approves Residence for PM

OTTAWA (CP) — With a rare show of heart-warming unanimity, the Commons whipped through legislation Tuesday providing for a 13.4-acre country home for Canada's prime minister.

The property is on three-mile-long Harrington Lake, deep in a quiet glade of the Gatineau Hills about 25 miles north of here in neighboring Quebec. Princess Margaret stayed there during a visit last year.

The two-storey, seven-bedroom lodge was built in 1925 at a cost of about $100,000. The national capital commission, federal agency responsible for carrying out a master plan to make the Ottawa area beautiful, has owned the property as part of Gatineau National Park since 1951.

Works Minister Green, government House leader, introduced the legislation and Rodolphe Leduc (L—Gatineau)—in whose constituency the property is located—and H. W. Herridge (CCF—Kootenay West) welcomed it on behalf of their parties.

Mr. Green said the government wouldn't have proposed such legislation had it not been for an indication that opposition parties were in favor of it. He noted that Mr. Herridge had suggested such action be taken earlier this session.

He said neither former prime minister St. Laurent nor Prime Minister Diefenbaker would have asked for such a residence.

Irish Apathetic Toward Election

DUBLIN (Reuters) — The Irish Republic elects a new president today and votes on a proposed radical change in the electoral system, but many of the 1,700,000 voters appear indifferent to both issues.

Political meetings have been poorly attended and there has been none of the excitement of a general election.

Rallies to support the presidential candidates — Prime Minister Eamon De Valera and Gen. Sean MacEoin — on Monday night attracted only half the audiences expected.

The first ballot will be the election of a successor as president to Sean T. O'Kelly, who is retiring at 76.

The second is whether the country should keep the proportional representation system for elections to the Dail (Parliament) or change over to single-member electoral districts.

Under proportional representation, 40 constituencies return 147 members, in some cases five to a constituency.

IWA Strike Vote Set for June 26

VANCOUVER (CP) — Labor Minister Wicks Tuesday ordered a government supervised strike vote June 26 among 27,000 woodworkers on the B. C. coast.

Mr. Wicks' action came shortly after the policy committee of the International Woodworkers of America (CLC) rejected a majority conciliation board recommendation and asked for the vote. The report was released Monday.

The union also formally recommended that its members reject the report. It had originally demanded a 20-per-cent increase.

Meanwhile, the possibility of another strike vote was seen Tuesday when Alex Gordon, business agent of the United Fishermen and Allied Workers Union (Ind.) said the union is almost certain to reject a majority conciliation board recommendation handed down on Monday.

The majority report recommended a two per cent wage increase effective last April 16 and another two per cent next April. The union had demanded a 20 per cent across the board increase over a basic rate that ranges from $1.32 an hour to $2.21 an hour.

Shark Found On Kelowna Beach

KELOWNA, B.C. (CP) — For tourist-conscious Kelowna, the discovery of sharks in the placid blue waters of Lake Okanagan would spell disaster.

That's why the residents wore a puzzled frown when a man-eating hammerhead shark was found washed up on the beach Tuesday morning.

But they smelled something fishy when an expert said the hammerhead, a tropical fish, couldn't possibly survive in the cold waters of the Okanagan.

Kelowna decided to check further. The obvious place was Penticton, the city's friendly rival 30 miles south.

Larry Magee, president of the Penticton Junior Chamber of Commerce, confessed to the hoax. The Jaycees had the shark flown in from Florida and "washed it up" on Kelowna's beach.

"A hammerhead gag is typical of a bunch of meatheads," commented a spokesman for Kelowna Jaycees. "But we're sure going to have to come up with something to top this."

PANCHEN LAMA HOME

HONG KONG (Reuters)—The New China news gency today reported that the Panchen Lama, Chinese-backed head of the Tibetan government, has returned to the Tibetan capital of Lhasa from Peiping, where he attended the National Peoples Congress. The agency said excited crowds gave the Panchen Lama an enthusiastic welcome Monday.

Money, Assistance Flood Into Lanark

Village Mops Up After Devastating Fire; Clothing, Bedding Given Out

By DON ATTFIELD
Canadian Press Staff Writer

LANARK, Ont. (CP)—The whole village and countryside pitched in Tuesday to help this community of 900 towards recovery from a fire that almost wiped it off the map.

The spirit of co-operation and industry in the wake of disaster was the striking feature a day after wind-swept flames reduced to rubble 35 buildings along what was the main street of Lanark, 35 miles southeast of Ottawa.

Loss is estimated at $2,000,000. There were no major injuries. Exact cause remains unestablished.

One hundred men equipped with farm tractors and shovels worked from dawn to dusk clearing debris under direction of federal and Ontario civil defence organizers.

DISTRIBUTE FOOD

Women and children appeared in the 2½-block area of destruction with home-baked beans, sandwiches, pies nad coffee for workers and members of the 43 families left homeless.

Money began to flood in from all parts of Canada to the Lanark fire relief fund. Almost $2000 had been contributed by companies and individuals before the fund was set up at an emergency meeting of townspeople early Tuesday.

Reeve Bob Dowdall, who earlier expressed doubts about the village's economic future, said that judging by the determined attitude of residents "we can hope now to have our business area rebuilt in time for our village centennial in 1962."

REBUILD IMMEDIATELY

The combined village hall and fire station, on which insurance was doubled last year to $50,000 would be rebuilt immediately.

The Oddfellows hall became the centre of operations Tuesday. It was among the 150 or so buildings left standing around the blackened village centre.

St. Andrew's United Church — damaged but saved after being set afire by flying embers, like many other buildings around — became a clothing depot outfitting families able to save only little in hurried evacuation. Clothing piled high in church pews had been gathered from the district.

CLOTHES ARRIVED

A $6000 shipment of clothes and bedding donated by the Canadian Red Cross arrived from Toronto. The Salvation Army set up an agency for collection and distribution of household furnishings and clothes.

A delegation representing four provincial departments, sent by Premier Frost, arrived early Tuesday with authority to provide whatever immediate assistance is necessary.

The fire wiped out 17 business establishments, leaving only a bank, a grocery, a restaurant, two service stations and a printing house intact in the business district.

Also still intact was the main building of Glenayr Knitting Mills which with 200 employees is Lanark's main industry.

Among buildings destroyed were the 44-room Victoria Hotel, two apartment blocks, the Masonic Temple and 14 private homes.

GAS STATION BLAZE

ALLEYBIEN, Alta. (CP) — A service station and a restaurant at this Peace River country town 190 miles northwest of Edmonton were destroyed by fire Monday.

UBCM Executive "Disappointed"

VICTORIA (CP)—Executives of the Union of B.C. Municipalities Tuesday expressed "disappointment" following a two-day closed meeting with provincial cabinet ministers on the question of rising municipal costs.

Their main proposal was implementation of a cost-sharing proposal devised at the UBCM Nanaimo convention last fall. In essence it was that the province pay for all services to people, education, health and welfare; and the municipalities provide services to property, police and fire protection, water supply and sewage.

The meeting apparently ended in a stalemate with UBCM president Reeve C. A. P. Murison of North Cowichan stating: "We are bloody but unbowed."

He said his delegation left unconvinced by the cabinet plea that the government "has only so much money."

Parliament Tuesday

By The Canadian Press

The Opposition continued their attack on the government's proposed amendments to the unemployment Insurance Act.

Paul Martin (L-Essex East) said the government evaded its responsibility by "imposing" on labor and industry increased contributions averaging 30 per cent.

FIRST CANDIDATE

PRINCE GEORGE (CP)—Fred Gray, a retired engineer, is the first man to file nomination for the aldermanic byelection here. Council seat became vacant last week when Ald. George Stewart resigned to become police magistrate.

Chinese Palmed Off as Eskimos at Exhibit

CALGARY (CP) — A Calgary explorer and historian told Tuesday how he slipped two Chinese into an Eskimo exhibit at the Canadian National Exhibition in 1937 and fooled the Toronto public for two weeks.

Philip Godsell, 70, said in an interview he was reminded of the incident by announcement that the Calgary Stampede would feature an Eskimo exhibit this year.

An authority on Canada's Northland and its Eskimos, Mr. Godsell said he was commissioned by the CNE to set up the first real Eskimo village seen outside the Arctic. Subsequently he arranged with the federal government to have some Eskimos sent to Toronto from Churchill, Man., and went ahead to build plaster igloos and snowdrifts.

Shortly before the CNE opened the Eskimos sent word that a religious festival prevented them from attending. With plans too far in advance to be called off, Mr. Godsell said he located Fred Wong and Charlie Mah, Canadian-born Chinese living in Toronto's Chinatown who were willing to fill in for the Eskimos.

"The Chinese, like the Eskimos, also came originally from Asia. They only represented a time lapse and change of environment," Mr. Godsell said.

More problems developed when Toronto reporters asked for a press conference with the Eskimos. This difficulty was overcome when Mr. Godsell arranged with a former RCMP interpreter to ad lib a translation to unintelligible replies the Chinese gave to reporters' questions.

Mr. Godsell said he had less success when a group of missionaries who claimed they could speak the Eskimo dialect visited the exhibit. They "left in a huff" when he told them the Eskimos must be segregated from visitors in case they spread some white man's disease among their tribesmen.

A member of the New York Explorers' Club and a former inspector for the Hudson's Bay Company, Mr. Godsell said there originally was no thought of trying to perpetuate a hoax "but there had been too much advance publicity and substitute Eskimos just had to be found."

To be on the safe side he built an 18-foot plaster snowdrift barrier so spectators couldn't get too close but it was difficult to keep the Chinese inside it.

He said, for example, that on one occasion an attendant rushed in to tell him one of the Chinese was walking down the midway, wearing his glasses and reading an English-language newspaper account of the Japanese invasion of Shanghai.

Gunman Surrenders, Woman Safe

CHARLESTON, Ill. (AP)—A gunman with a woman hostage, after holding off police for 16 hours with a rifle and militant demands for a fight, surrendered meekly Tuesday. (See also story page 6.)

Kenneth Eugene Adkins, 22, gave up without firing a shot.

A short, wiry man in a striped sports shirt and jeans, he came out of his besieged mother's house just four minutes before the deadline set by police. The officers were ready to flood the house with tear gas.

With him came his half-sister, Mrs. Myra Jean Kennedy, 34, who had been held as a hostage. She was unharmed.

Adkins was jailed on a warrant charging kidnapping — a charge based on the fact that he forced his half-sister to accompany him to the house where he held her prisoner through a long, tense night.

WINNIPEG (CP) — Lqiuor price increases took effect Monday in Manitoba. The Manitoba liquor control commission said rye whisky will cost 25 to 35 cents more for the 25-ounce bottle.

U.S. Patrol Plane Escapes After Communist Jet Attack

WASHINGTON (AP) — Communist jet fighters jumped a United States Navy patrol plane over the Sea of Japan Monday, badly wounding the tail gunner. Although riddled, the American craft escaped.

Word of the attack off North Korea came Tuesday from the defence department, which said two Russian-built MiG fighters were believed involved. First reports did not say whether the American P-4M fired back.

The plane was on a routine training patrol from its base on Japan.

It was the first such incident in the Far East since last November.

U.S. authorities were unable immediately to identify the nationality of the attacking craft which bore red stars on their silver fuselages. The Russians, Red Chinese and Communist North Koreans all used red-starred MiGs.

The point of attack was over international waters about 85 miles east of Wonsan, North Korea. This is also within jet fighter range of Red China and Russian territory.

The state department denounced the attack as "unwarranted and vicious."

The gunner, wounded on the first of six passes by the Red jets, was identified as aviation electrician's mate Donald Eugene Corder. In Tokyo, the navy said he is out of danger. No other casualties were reported.

The pilot of the patrol craft, 35-year-old Lt.-Cmdr. Donald Mayer, was credited with handling his badly damaged plane so skilfully that it was able to get back safely to Honshu, one of the Japanese home islands.

BARBERS DECIDE OWN DAY OFF

VANCOUVER (CP) — City Council Tuesday decided to allow individual barbers to close one day of the week of their own choosing. The decision was made after barber Al Principe stayed open one Wednesday in defiance of city bylaws because he wanted to close on another day. Barbers may not be open more than five days a week.

WATCH TOURIST GARB

VATICAN CITY (AP) — The Vatican's Swiss Guard and police have new orders to watch for tourists who are improperly dressed, Vatican circles said today. The Vatican long has barred women in sleeveless, low - cut summer dresses and the new order, it is understood, is a reminder that the summer tourist season demands greater vigilance.

Chair Lift Suit Settled

VANCOUVER (CP) — Damage claims resulting from injuries suffered by 11-year-old Phyllis Stoffman on June 16, 1957, in a fall from a chair lift on Grouse Mountain have been settled for $4545.

Mr. Justice J. G. Ruttan in Supreme Court Monday approved payment of $2000 to the child with $750 for future dental treatment and $1795 to her father, Dr. Isaac Stoffman, for expenses.

The defendants, Grouse Mountain Resorts Limited and Franz Gable, chairlift attendant, also pay costs.

The child suffered a broken leg, a cut on the chin and damage to her teeth.

And in This Corner . . .

SEATTLE (AP)—Mrs. Ethel Adams, 41, awoke from a sound sleep early Monday to discover a burglar in her bedroom, rifling her jewel box.

Mrs. Adams leaped out of bed and chased the burglar out the back door. He got away but she stood there screaming for help. In the crowd that gathered was her daughter, Mrs. Diane Usher.

Diane, Mrs. Adams said, "took one look at me and said, 'Mother, get back into that house. You don't have any clothes on.' "

LANCASTER, Pa. (AP)—The boys aren't saying. The police won't talk. And Judy just hasn't been available to reveal what, if anything, she wrote in her diary after two separate dates with them.

The boys, Thomas C. Welch and John C. Showalter, Jr., both 18, were arrested on burglary charges after Judy Keller's sister found them in Judy's bedroom Sunday night.

No burglary was intended, they pleaded at a hearing Monday before Justice of the Peace George H. Burchfield.

They explained they both had dates with Judy, an 18-year-old beauty contest winner, and wondered what she wrote about them in her diary.

Judy's sister, Mrs. E. G. Wollaston, said that when she happened on the boys they were reading the diary.

Burchfield held the boys on $1000 bail each.

TOPEKA, Kan. (AP)—Last week, George Anderson, 17, noticed that time had expired in two parking meters. He didn't know the owners of the cars but he put a penny in each meter to save the motorist from a ticket.

"I just thought it would be a good deed and I didn't think I was doing anything wrong," said Anderson.

But Topeka has an ordinance prohibiting the depositing of coins in a meter to extend parking time past the legal limit. Anderson was arrested.

Nonetheless, city attorney Carl Zimmerman decided Monday that evidence against Anderson was insufficient and dismissed the case.

LAST TIMES TONIGHT — Shows 7:00 - 9:05
"THE TUNNEL OF LOVE"
Doris Day — Gia Scala — Richard Widmark
(Adult Entertainment)

The producer of "War and Peace" presents his vastest masterpiece!

RAGING WITH EPIC GREATNESS!

Starring
VAN HEFLIN | SILVANA MANGANO | VIVECA LINDFORS | GEOFFREY HORNE

OSCAR HOMOLKA • HELMUT DANTINE • AGNES MOOREHEAD • and VITTORIO GASSMAN

STARTING TOMORROW
CIVIC
FAMOUS PLAYERS

Starlight
DRIVE-IN
Last Times Tonight
Show Time, 9:10 p.m.
"Karamoja"
(Land of Lost People)
In New Eastman Color
(Adult Entertainment)
Plus – "Time Lock"
CARTOON and SHORTS

AUTO - VUE
DRIVE-IN THEATRE
Trail, B.C.
LAST TIMES TONIGHT
"TIN STAR" (VistaVision - Tech.)
Henry Fonda, Anthony Perkins
Show Time, 9:10 p.m.

CASTLE THEATRE
Castlegar, B.C.
Tonight, Thurs., Fri., Sat.
One show nightly starting 7:30
"THE TEN COMMANDMENTS"
(Color
Adults $1.00 Students 60c
Children 40c

New DuBarry
Pearl Shimmer
Royal Lipstick - $1.25
Eyeshadow Stick - $1.50
Shimmering Pearly Utterly Feminine
NELSON PHARMACY
"Your Fortress of Health"
433 Josephine St. Phone 1203

"Drowning" False Alarm

Alarm spread along the shores of the West Arm of Kootenay Lake Tuesday night when sirens screamed as fire department and police cars responded to a reported drowning.

"It was a scare only," RCMP and Fire Chief E. S. Owens reported after investigation.

First word was received at Kokanee Lodge. A motorist stopped to report that calls for help had been heard and "someone" could be seen in mid-lake. The fire department was advised and Fire Chief Owens and Dr. R. B. Brummitt rushed to the North Shore.

Andrew Arnot had set out in his boat and since the incident appeared to be occurring close to Bealby's Point, the two cars raced back across the Nelson bridge and to Bealby's.

Mr. Arnot was unable to locate any sign of trouble, but discovered a boat that had been sawn in half and apparently had drifted away from a beach. The fire department audio-phone was used to keep contact with Mr. Arnot.

The chief and members of RCMP kept watch for a time, but finally concluded the incident had been a "scare".

BCHIS TELLS HOSPITAL TO REDUCE SPENDING

A letter claiming a "serious situation appears to be developing" at the Kootenay Lake General Hospital and urging "immediate steps be taken to effect economies," was read at a regular hospital board meeting Tuesday night.

The letter from the British Columbia Hospital Insurance Service claimed the hospital was over-staffed, and a $37,000 increase over budgeted spending was reported.

W. J. Lyle, BCHIS finance manager, said the total expenses reported in the first four months of operation this year were $171,149, an increase of $37,000 over operating estimates previously submitted by the board.

"A serious situation seems to be developing . . . immediate steps steps should be taken to effect economies," the letter said.

In discussing the matter, several board members pointed out that a projected budget had to be drawn up in order to obtain governmental approval for the new hospital. They also claimed that much of the increase was brought about by staff costs which were computed on a 1955 wage scale.

In their initial estimates the board budgeted for a staff of 107, but was forced to employ 115 to provide present services. In his letter, the hospital insurance official called upon the board to make cut backs in personnel.

JUSTIFIED

"Perhaps they (BCHIS) can show us where we're all wet," said board chairman E. M. Stiles, who claimed the additional staff was required because of the increase in hospital occupancy.

W. P. F. Green charged that the insurance service experts are "unnecessarily tough" and have reached the point where they are "unreasonable."

"If they can show us where we are losing money we'll welcome it. I think we should meet them half way," Mr. Green said.

F. E. Parsons of Salmo said the hospital was nine employees over the budget.

"That's right and we must show why," Mr. Stiles said.

"We have a more modern kitchen with the latest equipment and yet we employ more people" (than in the old hospital), Mr. Parsons claimed.

Mrs. F. W. M. Drew, executive secretary, agreed but pointed out that additional help in the past had to be secured from the housekeeping staff.

Mrs. Drew went on to explain that according to the estimated requirements, the hospital was over-staffed in X-ray, kitchen and administration departments.

"They (BCHIS) are talking reason and we'll just have to show why we need these people. If the hospital shows at the end of the year it has done its best they'll pay up but they're not going to make it easy," the board chairman said.

Mrs. E. J. Welsh, superintendent of nurses, expressed the view that the hospital would "be in trouble with the unions" if hours of work are added to or statutory holidays cut off.

C. H. Bland termed the situation "ridiculous" and pointed out that the expense estimates were drawn up in 1955 and could not be applied today.

"There's been so much to do department heads have not had a chance to look into things, and I think they should do so without delay," Mr. Stiles said.

Mrs. Drew said a job study is being carried out and the board agreed to table the issue until the report was completed.

Dealing with the problem of the old, abandoned hospital, Mr. Stiles told the board that prospects of a sale have "fallen by the wayside."

Mr. Bland said interest shown by the junior college and city hall officials was now "a dead duck."

"We offered it to the city for $70,000 as a special price," the chairman said.

Mr. Green suggested offering the building to the school board as temporary quarters for Hume school pupils, but Mr. Bland maintained it was not suitable.

Mrs. H. E. Doelle, Women's Institute representative, said her group hopes to have $1000 at the disposal of the hospital in the near future.

The board favored continuing the hospital's membership in the British Columbia Hospital Association.

Truck Dives Off Ferry Ramp, No One Hurt

An icy plunge into the West Arm of Kootenay Lake was made Monday night by Mr. and Mrs. Lyle Stafford of Harrop, when the brakes on Mr. Stafford's half-ton truck failed and the vehicle rolled down the Harrop ferry ramp and into the lake.

The truck stopped its ride in about six feet of water on the Harrop side. Mrs. Stafford swam back to the shore, while Mr. Stafford clung to the truck.

Their cries for help were heard by the ferry operator, V. C. Rowley, who turned on a searchlight and saw the couple and the half-submerged truck.

The truck was pulled out of the water by a tractor, wet but workable. In its plunge, the vehicle broke the safety chain at the bottom of the ramp.

After the rescue of the couple and the truck, Mr. Rowley said he at first thought that the cries were from a boat in distress, then he saw Mr. Stafford waving to attract the ferry crew.

The accident held up ferry traffic for an hour.

Awards Given As Scout Troop Ends Season

Annual closing party for the Third Nelson Boy Scout troop was held Monday night in the hall of Fairview United Church. After an evening of demonstrations of Scout work and presentation of awards won during the year, the Ladies' Auxiliary to the troop was hostess at a late supper.

Douglas McIntosh and Terry Day received badges as Cub instructors, for their work during the year. Cub Danny Szkica was presented with his first star, and Dennis Percival and Donald Fraser received their second stars.

Rev. H. R. Whitmore, chairman of the group committee, presented leaders of all the Scout troops and Cub packs with leadership certificates.

The "Squirrel Six" won the general progress award for the best attendance, general appearance and performance during the year. Their leader was Peter Demers.

The remainder of the evening was given over to demonstration of Cub games, and outdoor displays by the Scouts, who showed how to pitch a tent in two minutes and 15 seconds, and erect a camp table in under three minutes.

CPR Dispatcher Transferred

Chief dispatcher for the Canadian Pacific Railway at Nelson, Clifford James Clark, 47, will become chief dispatcher for the Lethbridge division at Lethbridge July 1.

Born at North Bend Aug. 14, 1911, he entered the service as an assistant agent at Hammond Aug. 11, 1930. He has since been employed as assistant agent, operator, agent and train dispatcher. In April, 1951, he was appointed train rules examiner at Nelson, and on Oct. 1 of the same year became night chief dispatcher here. His appointment as chief dispatcher became effective Nov. 1, 1951.

He will be succeeded by Crawford Young, who was previously a chief dispatcher at Nelson.

Fellow employees will hold a dinner and social evening in Mr. Clark's honor Thursday night, and another dinner and social evening will be given by members of the operating department in Kootenay division Saturday.

THE WEATHER

Nelson	47	67	—
Winnipeg	64	82	—
Edmonton	47	66	Tr
Seattle	51	58	.14

Travel Counsellor Finds Local Bureau Busy Place

Nelson ranks high as a tourist centre, if an observation made Tuesday is any indication.

Miss Barbara Tubman of Victoria, chief travel counsellor for the department of recreation and conservation Travel Bureau, said this of the Nelson Chamber of Commerce's information office:

"It's a very bright office — and BUSY!"

The pretty brunette stated, in fact, that it was the busiest bureau she had seen outside of Vancouver Tourist Association's office at Seymour and Georgia in Vancouver which employs a large staff in the tourist season.

Miss Tubman promotes the tourist industry in deed and appearance. She wears a green blazer with the bureau's name on the shoulders, and dogwood flower brooch and earrings.

She's on the last lap of a tour of 19 Board of Trade and Chamber of Commerce information bureaux throughout B.C., leaving for the East Kootenay today and winding up at Banff and Revelstoke.

HELPS BUREAUX

Her mission is to see what these bureaux are offering the tourist in the way of service, to find out their problems, and to determine how the travel bureau might help.

Here she met Mrs. K. K. Christiansen, secretary of the Chamber, and G. A. Hoover, chairman of the tourist and publicity committee, and was taken on a car trip around town by John Learmonth, chairman of the roads and bridges committee. Later in the day she motored with Mr. and Mrs. Hoover to Kaslo and Salmo.

A career girl who has worked her way up in the government service, Miss Tubman started with the Travel Bureau as a stenographer more than five years ago.

65,000 LETTERS

Although tourism is her business she admits that she rarely meets the travelling public.

"We answer about 65,000 tourist letters a year," she says. Last year, owing to the B.C. Centennial celebrations, the office was flooded with nearly 85,000 enquiries.

"We like to co-operate as much as possible with local bureaux, and are referring adult enquirers to them." The Bureau is of the opinion that in most instances the local bureaux are better able to give information on the attractions and accommodation in their areas.

All the Chambers and Boards are responding "nicely" to the method.

As well, the Bureau maintains an information bureau at Douglas near Blaine, and two mobile trailer units, one at Cranbrook. A B.C. representative has also been stationed at an Alberta government bureau at Bonners Ferry, and the Bureau has a representative in San Francisco.

"I'd like to add," Miss Tubman said, "that the Chamber here has been very good to me, especially through showing me around."

MISS BARBARA TUBMAN

Hospital Contract In Dispute

A contract dispute involving some $34,000 will be thrashed out in August when representatives of Kootenay Lake General Hospital and Cloverdale Construction place the issues before an arbitration board.

The financial disagreements arise from the construction of the new hospital, with the contractor claiming additional payment for several phases of building. The hospital board is filing counter claims and an involved legal battle is expected.

A hospital official said the case could possibly cost the board $34,000 in the unlikely event that all decisions went against them.

Much of the dispute centres about excavation and rock fill work and a considerable amount of money is involved in connection with stainless steel goods and louvre drapes.

The arbitration board under the chairmanship of John Aiken of Penticton will convene in Nelson. P. B. Ford of New Westminster and Earl J. Vance of Vancouver will represent the contractors while C. E. Marlatt of Trail and C. H. Hamilton will present the case for the hospital.

Early Detection of Instability Advocated

A means of detecting and treating emotionally unstable people at an early age must be devised, in the opinion of Malcolm Brandon, probation officer, speaking at Rotary Club's luncheon meeting Monday.

Mr. Brandon, who recently returned from the Canadian Congress of Corrections in Vancouver, said that lack of emotional and mental stability usually becomes apparent early in a person's life, in pre-school and early school years.

He pointed out that an inmate in a prison costs taxpayers about $3,000 a year, while a person on probation costs only $250 a year.

"If we could treat people with this deficiency, part of the great cost would be saved."

He outlined modern trends in penology and their effectiveness, placing emphasis on the fact that "too many people are imprisoned in our society."

"This is largely because a person feels that he and his property must be protected. This is a false sense of protection, because ultimately 97 per cent of prison inmates return to society.

"The percentage of reformed inmates is not yet high enough to insure that prison works in all cases.

"I agree with a statement made by a prison warden that there are two types of people in prison—those who shouldn't have gone in, and those who shouldn't get out."

Mr. Brandon urged prevention of crime rather than cure. He noted that British Columbia's penal system is considered one of the most progressive on the continent.

Infant Buried In Nelson Rites

Funeral service was held Tuesday afternoon at Thompson Funeral Home for Walter Bruce Horswill, infant son of Mr. and Mrs. Stanley Horswill, who drowned in a creek at Beaverdell last week. The child was born in Nelson, January, 1958.

Rev. E. A. Hircock officiated at the funeral service.

Hymns sung were "Psalm XXIII," and "Jesus Bids Us Shine". Mrs. W. A. Manson was organist.

Pallbearers were J. C. Muir, Fred Denyer jr., Richard Drew, and John Doerksen. Interment was in Nelson Memorial Park.

Fine Arts School May Adopt Home Courses

"Living room learning" under the auspices of the extension department of the University of British Columbia was discussed at a meeting of the Nelson School of Fine Arts at L.V. Rogers high school Tuesday night.

The plan is one of home study and discussion groups on a variety of subjects including the humanities, music, current affairs, art and religion.

E. D. Baravalle, school director, said that use of the courses in Nelson would greatly increase interest in the school's winter seminars.

An organizational meeting will be held June 24. Knute Buttedahl of the UBC extension department will be present to explain the aim and purpose of the courses and to illustrate the type of topics involved.

Possibility of sponsoring a performance by the Winnipeg Ballet Oct. 12 was discussed, but decision was left to the next meeting.

Service clubs will be approached later this year with a view to obtaining scholarships for next year's summer session. The scholarships would provide tuition.

Certificates indicating satisfactory completition of courses will be awarded students of the school.

Proposed Works Program Could Be Finished by '61

June 29 Nelson ratepayers will have an opportunity to decide whether they want street, sewer and lighting improvements fairly soon, or are prepared to wait years for them.

The $410,000 money bylaw to be voted on that day for public works calls for three major projects to be completed within three years. If the bylaw is turned down, the work will have to spread over many more years, and paid for out of annual revenue.

City engineer E. E. Olson says the entire program can be completed by 1961, if approval is given so that advantage of this year's construction season can be taken. Work on all three jobs would go on simultaneously, since equipment involved on the three projects would differ.

Biggest job because of difficulty of carrying it out without disrupting regular business, would be revamping of Baker Street along most of its length. Cost is estimated at $165,000.

The job entails a storm sewer system from Cedar Street to Cottonwood Creek. Engineer Olson points out that the tremendous amount of roof space, with no open ground adjacent, means this area has much more storm water to drain off than comparable areas of the residential section. Connections would be laid from the storm sewer to the property line of each lot along Baker Street. Property owners would have to meet the cost of making connections to their own drains.

The Baker Street work would see sidewalks, which have been criticized as uneven and broken, entirely replaced from Hendryx to Railway Street. The present walks are the result of insufficient tamping at the time water lines were laid along this street, Mr. Olson said, and this would be avoided by placing sewer lines along both sides of Baker Street.

New street lighting along Baker Street from Cedar to Cottonwood Creek and on cross streets between Vernon and Victoria Streets is also in the plan, along with street traffic signals at four intersections.

From a money point of view, street, curb, sidewalk and provision for storm water drainage in the near-central and outlying districts would be the biggest, with a cost of $190,000 estimated. This would entail widening, where possible, excavating, backfilling, and grading of streets, construction of curbs and sidewalks, where not already in place, laying of blacktop pavement, and provision of adequate storm water drainage. Most of the latter could be directed toward surface drainage emptying into the present and planned storm sewer system.

53 BLOCKS

The number of city blocks to be brought up to standard under this plan totals 53, with similar work at the Nelson Memorial Park also to be included. This would leave 119 blocks, including some partial blocks along the city's perimeter, still not completed.

Third project under the bylaw scheme is a $55,000 storm sewer system for the business and uphill districts. It envisages laying of storm sewer mainlines along seven streets, with subsidiary lines connecting these, and with either repair of old or construction of new, catch-basins.

Main purpose in this proposal, says the city engineer, is to take the pressure off sanitary sewers now used for this purpose. When the time comes, as Mr. Olson believes it must, for construction of a sewage disposal plant, the cost will be reduced thousands of dollars because storm water will not have to be reckoned in its operation.

Kinsmen Review Year Of Progress

Nelson Kinsmen Club wound up this season's official activities at its dinner meeting in the Hume Hotel Tuesday night. It was a year of excellent progress, committee reports indicated.

William Johnson, chairman of the provincial convention committee, reported that the big show would net a tentative profit of $1600 for the local club. Receipts had been $18,000, expenditures $15,000, accounts still to pay about $1400, and money still to come in about $450.

The club voted Mr. Johnson a unanimous expression of approval of his work.

Sunday night shows have netted a profit to date of $72 toward the Nelson Health Centre fund. A proposal to hold bingo games at the theatre on Friday nights, for the health centre fund, was approved, and these will start in the near future.

A committee set up to publicize and promote Salk vaccine inoculations for adults will postpone its plans until September. Health authorities advised against starting the series during the summer months.

The meeting heard several letters from Kinsmen Clubs represented at the recent convention expressing their thanks for the hospitality and the completeness of the program.

Ald. A. K. McAdams, a guest at the meeting, explained the principles of group liability insurance regarding club operations.

Long Assize Session May End This Week

The longest assize court session at Nelson since 1953 is in its sixth week. It may end Friday.

Criminal cases included trials of three men on charges of murder, two on a charge of breaking and entering, and one for illegal shipment of dynamite. A fourth murder trial was suspended and the prisoner freed.

Since the final criminal trial, civil actions and divorce petitions are being heard by Mr. Justice H. J. Sullivan.

Leading the criminal trials were those of Leonard Ernest Matthews, acquitted of a charge of murder in the death of George Alexandria Crate; Larry Popoff, found guilty of the murder of Clarence Douglas Garrett and sentenced to be hanged August 18; and John Popoff, acquitted of the same charge.

A third man in the Garrett case, Harry Popoff, was set free by Mr. Justice Sullivan and the charge suspended.

In two other criminal cases heard, Alex Strelaeff was found guilty of illegal shipment of dynamite and sentenced to two years in prison, and Parley Frank Brown and Adam Buchan were acquitted of a charge of breaking and entering.

The trials of Matthews and Larry Popoff were heard by Mr. Justice F. K. Collins. He was replaced later by Mr. Justice Sullivan.

The assizes opened May 11.

Going Places?

take Travellers' Cheques

Safer than cash everywhere.
Easy to cash anywhere.

P.S. Before you go, store your valuables in a safety Deposit Box

THE CANADIAN BANK OF COMMERCE
MORE THAN 800 BRANCHES ACROSS CANADA
Nelson Branch K. CAMPBELL, Manager N-319

For SERVICE
CALL . . .
Kootenay Plumbing and Heating Co. Ltd.
351 BAKER ST.
NELSON, B. C.
PHONE 666
A COMPLETE PLUMBING AND HEATING SERVICE

Bills piling up?
You're always welcome at
NIAGARA LOANS
UP TO 30 MONTHS TO REPAY
560 Baker St., Ph. 1636 — Branches Throughout B.C.

Correctional Planning Member Says Fernie To Get Consideration

FERNIE—Col. James R. Stone, member of the correctional planning committee of the department of justice, told a Chamber of Commerce dinner meeting Monday that he had come to Fernie to find out "what in Fernie would provide good treatment" and "what kind of institution could be placed in Fernie to carry out such treatment."

He stressed the fact that the committee had no responsibility in locating and sighting correctional institutions. He stated the committee had been instructed to give Fernie "every consideration under the terms of reference under which the committee had been set up. The duties of the committee under the reference terms were to plan a system of treatment for adult offenders sentenced to a year or more and to plan a system of diversified institutions to carry out such treatment. The terms included a program for treatment of criminal narcotic drug addicts, a program of public education, the recommendation for a system of after care, and a plan for the advanced training of correctional workers. Location of a correctional institution required availability of professional staff including psychologists and psychiatrists, the training of a staff which required that a university be handy for theoretical and practical training, and visiting privileges.

Col. Stone stated that the mass of information and research notes gathered in extensive travel by the committee would be studied to prepare a report by December. The duty of the committee was to make recommendations under the terms of reference. He could give no promise but hoped that the information he had received would fit in with the over-all correctional planning of the country and that recommendation could then be made for some type of correctional institution in Fernie or district.

In welcoming Col. Stone, Mayor James White gave a brief outline of disasters and other events which have affected Fernie's economic life. These were the 1902 explosion which took over 100 lives; in 1908, fire which dsetroyed the city, the folding of the Home Bank of Canada in the early twenties which wiped out the city's reserve fund of a quarter million dollars; the depression of the thirties; dieselization of the railways and depressed coal markets which led to the 1958 mine closures; the loss by fire in February of the $200,000 Fernie Arena which had been built by public subscription, and the recent closing of the brewery under a consolidation program. Mayor White stated the economic situation was "desperate" and aid from the federal government was needed.

Cranbrook Library Membership at Peak

CRANBROOK — City's grant of $2500 to the Cranbrook Public Library, with an accompanying letter acknowledging the community service the library is providing, was reported by directors at their June meeting. Library membership is now extended without charge and has reached an all-time peak, particularly among children of the area. Still to be received is the annual $500 grant from the B.C. Library Commission.

Largest project under way the next few months will be cataloguing of all the library's non-fiction, over 2000 volumes, under the Dewey-Decimal system. This will take three to four months.

Normal public hours, 3 to 5 p.m. six days a week, and 7 to 9:30 p.m. Tuesdays and Saturdays will continue over the summer months. Board chairman Mrs. Alan Graham, is issuing an appeal for more volunteer librarians to insure continuation of this daily service. Mrs. W. Abbey, chief librarian, reported circulation in May totalled 2587 volumes.

New books which have been purchased from publishers recently total 41, and 77 volumes were recently donated. Also added to library stock last month were booklets of six CBC talks broadcast over recent months ranging in topics from music to geology.

Violamac Nets $81,000 To April

During the first four months of 1959 Violamac realized a net profit of $81,284 from metal production of $635,372 from its silver-lead mine in the Slocan district.

The consolidated balance sheet of Violamac and its subsidiaries Lake Cinch Mines and Deebank Ltd., dated April 30, 1959, shows: $112,299 cash; $124,167 in concentrates on hand; $168,837 in other accounts receivable; securities at cost of $18,840 (market value, $17,847); government securities of $49,526 and $537,285 held in the Lorado custom mill security fund held for guarantee of debentures. Current liabilities were $213,009. There were 2,959,855 shares issued out of 5,000,000 authorized. Mrs. George MacMillan, shown as holding 352,613 shares, is in a position to materially affect control of the company.

Recently Violamac sold 500,000 shares of its capital stock for $1,000,000 and granted the underwriters options on 200,000 shares at $2.50 per share to Sept. 3, 1959; 200,000 shares at $3 before Oct. 3, 1959 and 10,000 shares at $3.50 before Nov. 3, 1959.

School Plans Progress Slowly

INVERMERE — The building program for Windermere school district is progressing slowly. Floor plans have been sent to the department of education at Victoria and until they are approved, tenders cannot be called.

School board secretary D. H. McLeod said it is hoped to call for tenders in July and to start construction in August on the Canal Flat, Edgewater and Invermere high school additions. Unless delays occur, it is hoped to have those schools open in November.

Teacherages at Windermere and Spillimacheen are planned for September occupancy. Only one will be built at Windermere this year and the other teacherages on the building program will not be built until next year.

CHANGES MADE AT CASTLEGAR STORE

CASTLEGAR—After 12 years as manager of the Castlegar Co-Op Retail Store, Jack Kirby has been temporarily replaced by H. J. West of Vancouver. Mr. Kirby hopes to start a grocery store of his own in a new building belonging to P. Harvick on Maple Street.

A new butcher, B. Tognotti of Trail, has also joined the staff.

There has been a split in the ranks of Co-Op members as to the feasibility of building a larger store on their property on Pine Street.

Calgary People In Auto Mishap

INVERMERE — Two Calgary persons were involved when a car driven by Larry Forsyth went out of control near Kootenay crossing in Kootenay National Park Sunday and landed in the Vermilion River. Forsyth, who could not swim, scrambled to the top of the car as it was swept 150 yards down the river and jumped to the bank.

Miss Marilyn Going was thrown from the car before it hit the river. She was taken to the Windermere district hospital with head injuries and was released Monday. Forsyth was unhurt.

The accident occurred about four miles east of Kootenay crossing.

Woodgreen To Ship To Tacoma Smelter

Consolidated Woodgreen Mines has completed negotiations to ship concentrate from its copper mine at Greenwood to the Tacoma smelter.

The company came close to accepting a proposal of the Sumitomo interests of Japan, but the arranging of shipments would have necessitated the creation of storage facilities for periods of two to three months at a time, the Northern Miner reports.

Milling has begun at the rate of 500 tons a day. This will be increased to 750 tons within two weeks and to 1000 tons in the near future.

C. W. S. Tremaine, mine manager, reports that in preparation of the open pit mine for the new production, one of the old pillars of the Motherlode was blasted. Broken ore from the blast is estimated at 30,000 tons with the following copper assays: chip from boulders at west end, 1.55 per cent; fines, west end, 1.75 per cent; chips from boulders, each, 1.95 per cent; fines, east end, 2.47 per cent; centre of pile, 0.92 per cent; toe of pile, 1.47 per cent.

Consolidated Woodgreen obtained an underwriting early in May under which firm commitment was made for 100,000 shares at 50 cents net to the treasury. Options cover 100,000 shares at 60 cents each, 100,000 shares at 75 cents each, and 100,000 shares at $1 each; the first to become due within four months of the effectiveness of the agreement and each of the others at further four-month intervals.

Quiet Year Reported By New Hamil Mines

During the fiscal year ended Jan. 31, 1959, New Hamil Silver-Lead Mines expended $72,233 on mine exploration, ore mill and administrative costs. Of this figure, $51,436 was spent on exploration, $563 on ore mill costs, and $20,234 on administration. The balance sheet at the end of the year showed cash of $6645 against current liabilities of $2832. Of the authorized capital of 5,000,000 shares, 1,511,340 have been issued.

R. A. Brossard, president, reports little exploratory activity in the latter six months of the year. During the period the company invested $25,000 to assist in the new production of copper concentrate by Consolidated Woodgreen Mines, which is re-opening its 1000-ton mill.

Pear Insect Active In Some Orchards

CRESTON — J. E. Swales, district horticulturist at Creston, has announced that the pear psylla is more prevalent than usual in the Kootenays this season. In some orchards, pear trees are already suffering from the presence of this insect. Therefore, he suggests that pear growers carefully inspect their trees.

Where control sprays are warranted, Sevin, malathion, or diazinon should prove effective. Control sprays are most effective when applied during warm weather. Sevin will provide long residual control of other insects, such as codling moths and aphids, but not mites. Diazinon, while somewhat more costly, will control codling moths, aphids and mites. Malathion will control mites and aphids, but will not provide sufficient residual protection to be effective in controlling codling moths. Therefore, where malathion is to be applied for pear psylla control, it would be advisable to add DDT for codling moth control, Mr. Swales has informed growers.

Increases Holdings of Placer Development

International Mining Corporation reports that it has acquired an additional 64,870 shares of Placer Development Ltd., bringing total holdings on Jan. 31, 1959, to 800,000 shares at a cost of $9,529,126. The I.M.C. holdings represent 31 per cent of Placer's outstanding capital. Placer's chief Canadian subsidiary is Canadian Exploration Ltd., which operates near Salmo.

Cranbrook Farmers Oppose Dump Location

CRANBROOK — The Cranbrook Farmers' Institute at its meeting Saturday registered disapproval of location of a new city dump in the vicinity of Lake Elizabeth, which had been recommended to the city by department of lands personnel. Frank Hill, William Sissons and Ben Collinson were delegated to attend a City Council meeting to propose an alternative site.

Applications of these new members were approved, Sam Barrett, Cecil Morrison of Cranbrook, and W. A. Cockell of Wardner. Application by the latter for purchase or lease of 1600 acres of land three miles southeast of Norbury Lake for grazing purposes was approved by the meeting. Failing to meet approval was an application by R. J. Elder for purchase or lease for farming of 613 acres northwest of Cranbrook which the organization considers unsuitable for farming.

Provincial inspector of brands Thomas Moore has notified the Institute he will be in Cranbrook July 2 when he will be available to anyone wishing to discuss brand matters.

The Institute will adjourn for the summer months until September 12, except for a directors' meeting July 18 to draw up detailed plans for the annual Institute picnic for members and their families which will be at Peckham's Lake Aug. 2.

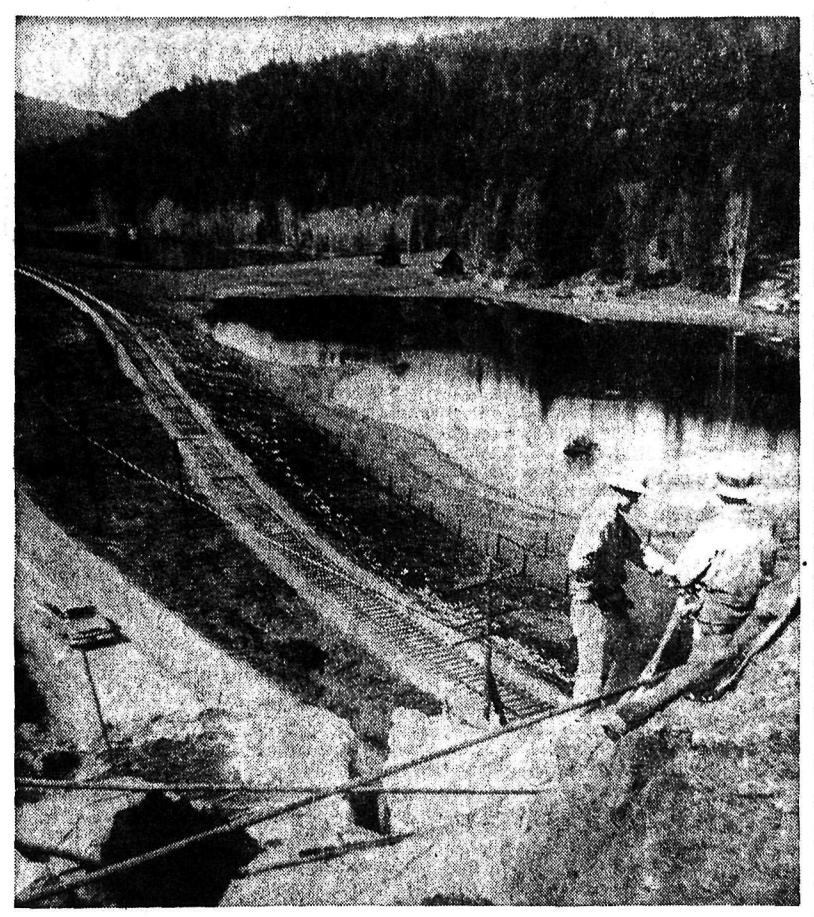

LANDMARK GOING. "Summit Rock," popular lookout point for South Slocan children, is gradually disappearing under steady attack of drillers and blasters in highway diversion work which is changing village landscape. Drillers are shown at work here, high over Southern Transprovincial Highway and railway. Overpass will eliminate present railway crossing.—*Photo by Nancy Baker.*

Awards Presented At Kaslo School

KASLO — Highlight of the year for Kaslo school — awards day — was held here under the chairmanship of Barry Butler, Students' Council president.

Cups awarded were:

Cochran cups, donated and presented by Mr. and Mrs. J. A. Cochran for those showing most improvement in grades 1 to 6: girls, Vickie Leclaire; boys, Clint Booth.

Curle proficiency cups, presented by W. F. Tyers: Sheila Watson, elementary; Douglas Palmer, high school.

Students Council cup for outstanding improvement in high school, presented by principal J. V. Humphries: Eddie Pickard of Ainsworth.

Attendance certificates for perfect and prompt attendance went to Gillian Matthews, grade 1; Barbara Wallace and Mary Linn, grade 2; Valerie Bennett, grade 3, and Michael Linn, grade 5. Magazine awards went to Gail Shuto, honor student; and Gloria Greensword, valedictorian.

SPORTS PRIZES

Sport awards from field day were handed by D. Davies of the high school staff to: elementary, girls, Darlene Hansen of Ainsworth, and Leonard Hendren and John Leyden, tie for boys, and high school, girls, Karen Surina, and boys, Eiji Kitagawa.

Both house trophies, the PTA field day and KRA house trophy, were won by the Panthers. Dr. A. M. Barrera, PTA president, presented the first, and Mrs. T. Saalfeld, school board member and KRA secretary-treasurer, presented the second. They were received by Lance Miller, house captain, and Gail Shuto, vice-captain.

The elementary school house trophy, a new cup donated by Dr. Barrera, as was a smaller cup for the captain of the winning house, was won this year by the Lynx with Shaun Murphy, captain, accepting them on behalf of his house, from Dr. Barrera.

Ricky Burr, Students' Council vice-president, presented Jean Burns, Ainsworth, and Terry Laughlan, Mirror Lake, with magazine sales awards. Mrs. A. Higashi, Students' Council sponsor, presented Barry Butler with a pin as a memento of his year.

Musical numbers were presented, and later tea was served to the award winners' parents by the school staff.

Jr. Forest Wardens Receive Charter

INVERMERE—Windermere district branch of the Junior Forest Wardens has received its charter.

Chairman of the local committee is Edward Fuller, Invermere, and Jim Weatherby, Windermere is vice-chairman. Gordon Ede of Radium is secretary. Joe Fuller of Invermere is in charge of activity with the group of ten boys in the Invermere unit and Dix Anderson has 16 boys in the Windermere unit. Instructors are Rich Nichol and Joe Conroy.

Inquest Postponed

TRAIL (CP)—An inquest into the death of two men was postponed until June 25 after being opened Monday and the bodies identified. Floyd Powell, who only recently moved to Castlegar from Radway, Alta., and Raymond Savage, 16, of Greenwood, were killed Saturday when a payloader overturned on the Cascade highway, pinning both beneath. Powell is survived by his wife and two children, the youngest one month old.

NANAIMO (CP) — J. Russell Dudley, Nanaimo tourist bureau manager, reports 8,647 persons have called at the bureau so far this year. He says visitors seeking information are increasing as the summer progresses.

RADIUM HOTEL CHANGES HANDS

RADIUM — The Radium Hot Springs Hotel has been taken over by Mr. and Mrs. Don Sutherland, formerly of Penticton, who have bought the controlling interest from Mr. and Mrs. R. A. Wassman.

Management of the hotel will be conducted by Mr. and Mrs. Sutherland, who formerly operated a cattle and dude ranch in the Okanagan. Ten years ago this week Mr. and Mrs. Wassman took over the hotel. It was built by Captain and Mrs. John Blakly, the first resort operators at Radium Hot Springs.

$30,000 Damage In Mill Blaze

RADIUM—Fire of undetermined origin partially destroyed the Wilder Brothers Lumber Company Ltd., mill at Radium Hot Springs. Complete loss was everted by quick action of the Radium fire department from Kootenay National Park. Damage is estimated at approximately $30,000.

The alarm was raised by night caretaker Ray Wilder about 7:30 p.m. Monday.

This is the third disastrous fire suffered by the Wilder Brothers in four years. In 1955 the Radium mill was completely destroyed and two years later their lumber operations in the Kootenay River area were destroyed.

Conciliation Report Unanimous

TRAIL — Recommendations of a conciliation board hearing in connection with negotiations between West Kootenay Power and Light Company, Ltd., and local 999, International Brotherhood of Electrical Workers, have been announced.

Report of the board was unanimous. A. W. R. Carrothers of Vancouver was chairman, and C. G. Robson of Vancouver represented the company, and J. Cody, also of Vancouver, the employees.

The board recommended that there be a change in the qualification of 22 employees from the journeyman tradesman classification of $2.29 an hour to a classification of $2.45 an hour. The name of the classification is to be mutually agreed upon. The change is subject to the recommendation that there be a general increase in wages of five per cent in the first year and three and one half per cent in the second. The board also recommended that the company pay a premium of 15, ten and five cents an hour to employees designated as first aid men on the job, and who are holders of industrial certificates A, B and C, respectively.

Other recommendations involved holidays and statutory holidays and accumulative sick leave.

COMMITTED TO TRIAL

VERNON (CP)—Jean Rail, 35, of Coldstream has been committed to county court trial on a charge of intent to defraud an insurance company by setting fire to his automobile at Lavington May 6.

WE TAKE EXTRA CARE

You can feel free to entrust even your finest china to our expert movers. Reasonable rates.

West Transfer Co.

719 Baker St. Ph. 33
Nelson, B.C.

MOVING AND STORAGE

WOOLWORTH'S

SEAL OF SATISFACTION

SATISFACTION GUARANTEED WOOLWORTH'S REPLACEMENT OR MONEY REFUNDED

VALUES

LIMED OAK PICTURE FRAMES

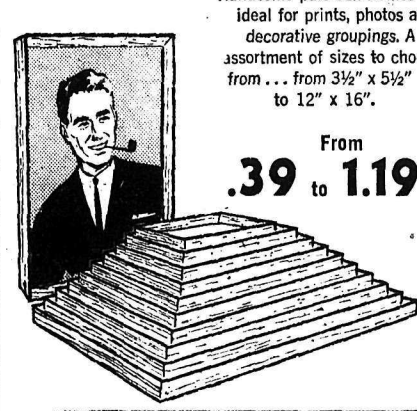

Handsome pale oak frames ... ideal for prints, photos and decorative groupings. A wide assortment of sizes to choose from ... from 3½" x 5½" to 12" x 16".

From .39 to 1.19 ea.

A New Look in Picture Frames

There's no distortion with the new, amazing non-reflecting glass in the beautiful Metal Craft gold finished picture frames.

each 3.49

The perfect setting for those special photographs. Two smart designs in sizes ranging from 2¼" x 3¼" to 8 x 10".

each .35 to 1.98

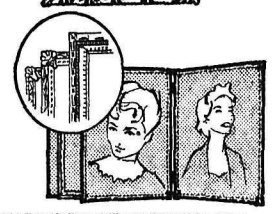

For Father's Day

The Remarkable NEW GILLETTE ADJUSTABLE RAZOR

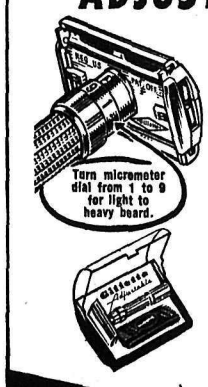

You choose the edge exposure and angle to match your shaving requirements with a simple turn of the dial.

For only 1.95

WASHABLE 'WOOLCO" WINDOW SHADES!

Window beauty treatment begins with these top-quality, expensive looking shades in ECONOMY FIBRE or EMBOSSED PLASTIC. Flame and Mildew proof ... tear resistant ... non fading ... clean with just a wipe of damp cloth! Each shade mounted on spring roller. In Sand, Cream, White and Green in widths up to 48".

Prices start at only 1.39

WOOLWORTH'S SPECIAL ON SALE THIS WEEK ONLY

PLAIN or MESH SEAMLESS NYLONS Sizes 9-11. PAIR 97c

And Free Ball Point Pen

VISIT OUR ULTRA-MODERN LUNCHEONETTE.

FOUNDED FIRST 1879 OUR 80th YEAR 1959 ALWAYS FIRST

Nelson Daily News

Established April 22. 1902 Nelson. B.C.

Published by the NEWS PUBLISHING COMPANY LIMITED, 266 Baker Street, Nelson, British Columbia, mornings except Sundays and holidays in the centre of the Kootenays with the largest daily circulation in the interior of B.C.

Authorized as Second Class Mail Post Office Department. Ottawa

C. W. Ramsden, Publisher.
A. W. Gibbon, Editor.

MEMBER OF THE CANADIAN PRESS
MEMBER OF THE CANADIAN DAILY NEWSPAPER PUBLISHERS' ASSOCIATION
MEMBER OF THE AUDIT BUREAU OF CIRCULATIONS

The Canadian Press is exclusively entitled to the use for republication of all news dispatches credited to it or to The Associated Press or Reuters in this paper and also the local news published therein

Wednesday, June 17, 1959

Time, the Best Medicine

Canadians have always had a great deal of sympathy for the United States' racial problems and have refrained from comment believing that time and reason would bring the solution to the difficulties regarding integration.

It is now evident that reason and tolerance are making themselves felt. In Little Rock, Arkansas, three anti-segregationists have been recalled from office and slowly the fires of racial intolerance are dying.

It has almost become an axiom that no Negro could successfully sustain a court action against a white person, but in Florida an all-white jury has convicted four white youths of the raping of a Negro girl.

Rape in Florida is punishable by death, but the jury, by its recommendation for mercy, has automatically reduced the penalty to imprisonment. This in no way qualifies the verdict. Indeed it may well be that the jury, looking at the sordid background of the accused, were convinced that they were the victims of an unhappy childhood and not entirely capable of realizing the seriousness of their crimes.

Too often crimes against Negroes are committed by irresponsible individuals. In this case the jury has upheld justice and given the lie to the general belief that there is one law in the United States for whites and another for Negroes.

The Flag to Wave

Nelson's mayor and aldermen can congratulate themselves on one outcome of the royal tour bypassing the city—they won't have to decide what flags they would have to buy for the children to wave. Vancouver has settled the problem by buying half Union Jacks and half Canadian ensigns.

However, the royal visit has effectively settled the flag question. Everybody across the continent has decided there must be a Canadian flag to wave before the Queen and all have endorsed the red ensign with the Union Jack in the top right hand corner and Canada's coat of arms in the fly. This was officially created our national flag by order-in-council years ago and it is only our conservatism which has prevented its use. British Columbia has only recently flown it on its public buildings and schools, the Union Jack still waves on others.

There is a disposition today to regard the Union Jack as the Commonwealth. There is no reason why it should not be, but it is actually the combined flags of the three countries, England, Scotland and Ireland. Each individual country has a cross for its flag and England's is the red cross on a white ground.

But whatever flags are flown and waved before the Queen is of little consequence if her welcome is the genuine outcome of their love and loyalty for her.

Interpreting the News

By JOSEPH MacSWEEN
Canadian Press Staff Writer

The trouble in Kerala, India's only red-ruled state, is the result of a two-year simmering struggle involving the Communist government, the combined opposition and the Roman Catholic Church.

Fatal violence and wholesale arrests have occurred, the controversy taking an explosive turn although the opposition forces are pledged to use only picketing and other non-warlike methods in their efforts to overthrow the government.

Kerala, the scene of one of the strangest experiments in Asia, is a land of several unusual features. The smallest and most crowded of Indian states, its 14,000,000 people live in an area smaller than Nova Scotia, a considerable part of it either arid or waterlogged.

When the Communists took power in 1957 Kerala became the only state of any size in the world ever to elect a red government in a reasonably free election.

But the Communist government operated from the start under handicaps, since it lacked the trappings of a police state and is subject instead to the central Indian government dominated by Prime Minister Nehru and his Congress party.

The Communists weren't strong enough to buck the constitution, whose provisions forced them to drop the popular promise of nationalization—without payment—of the tea, rubber and spice estates.

But the threat of such nationalization has been enough to stop normal expansion investment in the plantations, with resulting hardship.

The full weight of religious opposition to the regime came Monday, the date on which a highly contentious state education act was scheduled to take effect with the delayed reopening of Kerala's 11,000 schools after the summer vacation.

The measure, giving the government tighter control of the administration of state-aided schools, became a rallying issue for anti-Communist elements. An "agitation" movement was organized to picket schools with the ultimate objective of getting rid of the Communist government.

Mannath Padmanabhan, 62-year-old leader of what he terms the "freedom struggle," is supported by segments of the local Congress party—possibly to the embarrassment of Nehru's central government — by socialists and by the Roman Catholic Church. Church schools, many of them financially assisted by the state, are among those most seriously affected by the education act.

More than 3,000,000 of Kerala's people are Christian—more than in any other Indian state—reflecting the historic role in the state of the Portuguese, Dutch and British. But Christianity had come to Kerala before the Europeans, the church tracing its origins to the missionary work of the Apostle Thomas.

The high literacy rate of Kerala's population—60 per cent compared with India's over-all 20 per cent—is largely due to the church schools.

Ironically, the state's relatively advanced educational standards fostered the growth of communism by creating an unemployment problem among literates, leading to burning discontent.

The Communists won control in 1957 with 35 per cent of the vote in a March general election and the opposition strategy now is to force paralysis of the state government so that Nehru will be forced to take over pending a new election.

Letters to The Editor

Letters may be published over a nom de plume, but the actual name of the writer must be given to the Editor as evidence of good faith. Anonymous letters go into the waste-paper basket.

Junior-Senior High School On West Arm Suggested

To the Editor:

Sir—In view of the fact that you are unable to publish my letter of June 4 due to its length greatly exceeding that permissible for inclusion in your "letters to the Editor" column, I reluctantly submit this more brief letter in which I have set forth, without giving reasons, my views on the proposed school bylaw.

In the Daily News of June 2, a report of the School Board meeting of June 1 included the comment, "Mr. Sargent conceded that the plan adopted was probably the best solution for the moment". This referred to the over-all plan. I did concede that the plan for enlarging the Hume school by 4 classrooms was "probably the best under the circumstances", but I most certainly would not approve of any plan, whether over-all or just for the Hume school, on a basis of being the best for the moment. One does not so blithely allow a million dollars to be spent for the convenience of the moment.

Though I am fully aware of, and thoroughly appreciate the amount of time and thought given by the bylaw committee in particular, and by all the board members to the most difficult problems of catering economically and efficiently to the adequate and sound educational needs of the district, I cannot honestly say that I approve of the present plans as outlined in your June 2 report.

First, I do not believe in unnecessary centralization of grades 1-3, and feel strongly that wherever population warrants, one or two room schools should be built for these grades rather than have small children walk or ride long distances to school. I consider the North Shore area opposite Nelson, Rosemont, Taghum and possibly Upper Fairview as being suitable sites for such schools.

Second, whilst I voted for the remodelling of Central School, I would far sooner see the sum allocated for this purpose increased considerably and applied to constructing a new school on the same site, adjacent to the present building. When ready for occupancy, the old one could be dismantled, leaving a greatly improved play area, and an altogether more satisfactory school layout, much cheaper to maintain.

Third, I do not approve of converting the present excellent Junior High auditorium to a gymnasium. This should be too valuable a community asset to destroy. If further expansion of this school must take place, then a new and adequate gymnasium should be included in the plans.

Fourth, I do not approve of the allocation of considerable sums of money for increasing classroom space and other facilities in the Junior and L. V. Rogers High schools. I believe instead that a new combined junior-senior high school should be built on the West Arm, preferably sited as equidistantly as possible between the main population areas of Balfour, Procter-Harrop and Willow Point. From this area there are already 135 students travelling by school bus to the Nelson high schools. There is no doubt at all that if the Nelson district is to grow, a large proportion of the new population, as well as an increasing number of the old, will settle on the many attractive residential sites on the West Arm. Bus transportation in this district cannot be avoided. It has provided a great educational benefit. But distance travelled should be as short as possible, and the bus fleet kept to a minimum. Increasing classroom space in Nelson high schools can only mean adding to the fleet and continuing the present lengthy daily bus journeys for more and more students. To do this is, in my view, both unwise and unfair.

D. GORDON SARGENT.
Longbeach, R.R. 1, Nelson, B.C.

It's Been Said

When a man is made up wholly of the dove, without the least grain of the serpent in his composition, he becomes ridiculous in many circumstances of life, and very often discredits his best actions.—Joseph Addison, English essayist.

SABRE-RATTLING!

Officials Take Strike-Ballot Boxes to Coast Lumber Workers

VANCOUVER (CP) — British Columbia district officials of the International Woodworkers of America (CLC) set out with strike-ballot boxes for coastal lumber operations Tuesday after rejecting a majority conciliation board report in their dispute with 126 forest industry firms.

The majority report, signed by board chairman Dean George F. Curtis of the University of B.C. law school and management nominee T. R. Watt, endorsed wage proposals put forward by the employers—increases of seven cents an hour this year and five cents next year.

Regional President Joe Morris of the IWA immediately described the proposed increases of 12 cents an hour over two years, with an additional six cents an hour for tradesmen, as "ridiculously inadequate." He said the majority report was "totally unacceptable."

SEEK MEMBERS' OPINIONS

Mr. Morris said the 30,000 affected IWA members would be asked to "authorize the union to take strike action when the policy committee deems it advisable." A membership vote would be taken to discover the feeling of the union's membership.

Officials then left for the scattered locals to explain the union's stand and arrange the union ballot for an unofficial strike vote.

Before a strike could be called an official strike ballot supervised by the provincial labor department would have to be conducted. It would take 10 days to two weeks to complete such a vote.

In a minority report, IWA nominee J. Bury recommended wage increases of 15 per cent or 26 cents an hour, whichever would be the greater, with an extra 12 cents an hour for tradesmen. The union asked for a 20 - per - cent boost with an additional 20 cents for tradesmen.

Present basic rate is $1.72 an hour and average wage is $2.15.

MUST BE COMPETITIVE

Forest Industrial Relations, which represents employers in the negotiations, said the majority report constituted a "clear warning to British Columbians, from a respected independent source, that their chief payroll industry must remain competitive."

"The recommended wage increases would add up to some $8,500,000 when fully effective," said FIR manager John Billings.

The majority report noted management submissions on the industry's reliance on foreign markets. It said the principal factor to be weighed in granting wage increases is the industry's ability to increase costs and still compete with other world producers.

"The continued weakness of the United Kingdom market and the recent emergence of the USSR as a vigorous and active competitor are disquieting circumstances," it said.

Mr. Bury said in his minority report he could not accept this "gloomy picture" of the industry's competitive position. He said the industry's production and shipments increased last year and continue to increase this year.

Navy Calls Off Search For Sub

VICTORIA (CP)—The navy Tuesday called off the search for an unidentified submarine reported off the coast of Vancouver Island during the weekend.

Rear - Admiral H. S. Rayner, flag officer Pacific coast, announced units of the navy, RCAF and the United States navy air arm have been recalled to their bases or are conducting normal operations.

Admiral Rayner did not say how many vessels were involved in the search that followed the submarine report Saturday.

Several ships, believed to be frigates and smaller vessels, left Esquimalt naval base near here following the report. An RCAF Argus, Canadian-built plane designed for submarine hunting, was reported in the search.

The western sea frontier headquarters in San Francisco sent planes.

Pilots' Walkout Seaway Threat

MONTREAL (CP) — A walkout by the pilots who guide shipping through the St. Lawrence Seaway has been scheduled for later this week.

The pilots say their demands were unsympathetically received Monday at a meeting with representatives of the transport department and the Shipping Federation of Canada.

After that session, directors of the St. Lawrence - Kingston - Ottawa Pilots Corporation and the Montreal Harbor Pilots Association decided that a general pilots' meeting would be called Friday if some progress is not made toward meeting their demands.

As Crown employees, the pilots have no legal right to strike. But all pilots must leave their ships for a general meeting, which would last indefinitely and would be equivalent to a strike.

Such a walkout could disrupt plans to sail the royal yacht Britannia through the seaway after the waterway is officially opened June 26 by Queen Elizabeth and President Eisenhower.

Among other things, the pilots want a shelter built for them at St. Lambert, Que., their own apprentice - training program and payment for transportation when they have to travel to meet ships.

MINERS STAY PUT

CALGARY (CP) — Tom MacManaman, former Springhill, N.S. coal miner adopted by the city of Calgary, said Monday he does not intend to return to Nova Scotia. He said he can't understand why another former miner, Ken Smith of Brandon, Man., plans to take his family back to Springhill.

$200,000,000 Government of Canada Bonds

The Bank of Canada is authorized by the Minister of Finance to receive subscriptions for a loan, to be issued for cash and offered in two maturities as follows:

9 Month	1 Year 5½ Month
2¾% BONDS DUE APRIL 1, 1960	**3% BONDS DUE DECEMBER 15, 1960**
Non-callable to maturity	Non-callable to maturity
Interest payable October 1 and April 1	Interest payable December 15 and June 15
Three months' interest will be payable October 1, 1959	Five and one half months' interest will be payable December 15, 1959
ISSUE PRICE: 98%	**ISSUE PRICE: 96.30%**
Yielding about 5.50% to maturity	Yielding about 5.68% to maturity

Denominations:

$1,000, $5,000, $25,000, $100,000 and $1,000,000

Subscriptions may be made to Bank of Canada, Ottawa, through any investment dealer eligible to act as a primary distributor or through any bank in Canada. An official prospectus may be obtained from any Agency of Bank of Canada.

The new 2¾% Bonds due 1960 are an addition to $19,000,000 of 2¾% Bonds due April 1, 1960 which the Bank of Canada has already agreed to acquire on July 2, 1959 in exchange for $19,000,000 of maturing 2½% Bonds due July 1, 1959 and $385,000,000 of 2¾% Bonds due April 1, 1960 presently outstanding. The new 3% Bonds due 1960 are an addition to $19,000,000 of 3% Bonds due December 15, 1960 which the Bank of Canada has already agreed to acquire on July 2, 1959 in exchange for $19,000,000 of maturing 2½% Bonds due July 1, 1959 and $515,000,000 of 3% Bonds due December 15, 1960 presently outstanding.

The Minister of Finance reserves the right to accept or reject in whole or in part any subscription for either maturity or both.

The books of the Loan will open at 8 p.m. E.D.T. on June 15, 1959 and will close in either maturity or both with or without notice at the discretion of the Minister of Finance.

OTTAWA, JUNE 15, 1959.

Bennett Frowns on Short-Term Bonds

VICTORIA (CP)—Premier Bennett said Monday the federal government has made borrowing on bonds more costly than at any time for 40 years and warned British Columbia municipalities and school boards to "look well" before embarking on costly building programs.

The premier said the 5.68 per cent interest offered by the federal government recently on 5 ½ month bonds is "a terrible price for short-term money."

He blamed the high cost of bonds entirely on the federal government and said the situation made it unwise for local authorities to borrow without careful consideration. The belief "that it is cheaper to finance with bonds instead of shares" no longer is true, he said.

UNPAID VACATION

VANCOUVER (CP)—Harold P. Peterson, 26, who stole 12 cheques from his employer and cashed them for a total of $658, Monday was jailed for nine months. He pleaded guilty to four charges of passing forged cheques and asked that eight others be considered in sentencing. He said he lost the money gambling on horse races.

TODAY'S BIBLE THOUGHT

Not that I have already obtained, or am already made perfect; but I press on, if so be that I may apprehend that for which I was also apprehended by Christ Jesus.
—Phil. iii. 12.

Aunt Het

Pa should o' known better. A man can advise a friend while he's single; but after he marries a wife don't want anybody tellin' him what to do.

About the Town

PHONE 1844

Mr. and Mrs. J. W. Peck of Victoria will be guests for a week of Mr. and Mrs. V. M. Killeen, 806 Hoover Street, while here for the West Kootenay Mines Safety competition to be held at the end of the week in Castlegar. Mr. Peck is Chief Inspector of mines for British Columbia.

* * *

After visiting in the United States for the past two weeks, Mr. and Mrs. George Poulin, of the Medical Arts Apartments have returned home. Mr. and Mrs. Poulin stopped off in Bend, Oregon, and San Francisco to visit Mrs. Poulin's brothers and on their return visited Portland, Ore., and relatives in Seattle.

* * *

Mrs. N. H. Collett, 301 Second Street, has returned from Kimberley where she has spent the past week visiting Mrs. J. McGowan.

* * *

RCMP Constable and Mrs. H. A. Single and daughter Sandra of North Vancouver, who arrived in Nelson Tuesday are guests of Mrs. Single's parents, Mr. and Mrs. E. E. Hopwood, 623 Behnsen Street.

* * *

Formerly a school teacher at Hume School in Nelson, Miss Fiona Wilson of Auckland, New Zealand has returned to visit for two weeks, and with Miss Rita Kelly of Perth, Australia, is guest of Mr. and Mrs. J. S. M. Harts, 914 Third Street. Miss Wilson has visited many countries around the globe since leaving Nelson, most recently visiting her home in New Zealand and spending a month in Australia.

* * *

Mrs. Meachem, Ymir Road, was hostess at a turkey dinner, June 15, honoring the birthday of J. L. Wood and F. Meachem. Those present were Mr. and Mrs. John L. Wood, Mrs. S. T. Playdon and children, Patsy, Marjorie and Stanley, all from Nelson. Other invited guests were Mr. and Mrs. R. Evans and Joanne of Trail and Mrs. J. B. Howard, Keith and Merle, also of Trail. Mrs. Wood cut and served the joint birthday cake.

* * *

Mrs. Jack Young of Oliver was in Nelson to attend the funeral of her niece, Miss Twyla Walton.

* * *

Mr. and Mrs. Miller, former Nelson residents, left Saturday to take up permanent residence in Kelowna.

* * *

Mr. and Mrs. W. A. Cue of Seattle have returned to their home after visiting their son-in-law and daughter, Mr. and Mrs. W. K. Gunn, 903 Silica Street, for the past week. Mr. and Mrs. Gunn accompanied Mr. and Mrs. Cue on a visit to Calgary and Banff for a few days.

Lister Notes

LISTER — After meeting relatives and friends, Mr. and Mrs. Max Rother, accompanied by Mrs. E. Dreger, have left for Chicago and Florida.

G. Gorrell returned home after attending his brother's funeral in Regina.

Mr. and Mrs. Demchuk have been visiting Mr. and Mrs. Alec Demchuk, J. Handley and T. Musier in Cranbrook and Kimberley.

Dennis Fenrick has left for Parsons where he is employed.

Legion LA Plans Summer Picnic

NEW DENVER — The Ladies' Auxiliary, Canadian Legion branch 101, New Denver, held its June meeting in the upper club room in the Legion Hall, with 15 members present, the president, Mrs. J. W. Mathewson, in the chair.

It was decided to hold a joint picnic with Branch 101.

The committee appointed from the Auxiliary Mrs. A. Schnaebele Mrs. T. R. Turbull and Mrs. J. W. Mathewson. The boosted prize donated by Mrs. Senning was won by Mrs. L. R. Campbell. $10 was given to the Bursary fund.

Mrs. J. W. Mathewson was delegate to the Zone meeting in Nelson, and Mrs. W. G. Thring standard-bearer.

The hostesses, Mrs. J. W. Mathewson and Mrs. E. D. Bordula, served refreshments, assisted by Branch 101 members.

Engagements

Mr. and Mrs. Mike Luchynski of Lloydminster, Alberta, wish to announce the engagement of their eldest daughter Helen to Rudolph Mackenzie Boates, son of Mrs. E. Boates and the late James M. Boates of Nelson. The wedding will take place July 4 at 3:30 in the afternoon in Grace United Church, Lloydminster, Alberta.

Mr. and Mrs. Frank Bonacci, Procter, B.C., announce the engagement of their third daughter, Elizabeth Helen Ann, Calgary, Alta., to Mr. Allan George Wark, only son of Mr. and Mrs. G. W. Wark of Carstairs, Alberta. Wedding to take place July 4 at Northminster United Church, Calgary.

By TRACY ADRIAN

NEW SHIRTWAIST DRESS—The shirtwaist dress is with us again, just as popular as ever. This one is a modern version of the style.

It maintains the easy-to-slip-into button front as well as the soft, unpressed pleats of the skirt, but the sleeves are shortened and the neckline is given the bare-throat treatment, accented by a black broadcloth collar. The fabric is cotton broadcloth in a floral print.

Infirmary Open House Draws Large Crowd on Sunny Afternoon

A bright, sunny afternoon brought out many Nelson visitors to the annual Open House event held Monday at Mount St. Francis Infirmary by the Ladies' Auxiliary to the Mount.

Guests were received in the lobby of the infirmary by Mrs. T. S. Shorthouse, wife of Nelson's mayor; Mrs. T. J. Schamhart, president of the auxiliary, and Superior of the Infirmary, Sister Mary Grace. Mrs. L. D. Nicholson was in charge of the guest book.

Residents of the Mount enjoyed their tea in the spacious lounge on the main floor and also on the well-kept grounds where lawn chairs and tables for the use of residents are placed with the first coming of warm weather. Other guests were served tea in the cafeteria and sun room on the ground floor.

Presiding at the tea table were Mrs. J. G. M. McMurchy, Mrs. M. E. Geissinger, Mrs. John Melville and Mrs. P. E. Poulin. Tea was made by Miss Gloria Vingo and Mrs. W. G. Hall and Mrs. A. H. Smith kept the tea pots filled.

Serviteurs were Mrs. G. E. Stoll, Mrs. W. J. McKinnon, Mrs. S. A. Moisey, Mrs. E. J. Darwin, Mrs. William Kashluba, Mrs. Edward Malinowski and Miss Diane Lang. Mrs. J. J. DeGirolamo, Mrs. Jacob Ludwig and Mrs. J. E. DeLucrezio were in charge of the bake table; work tables were looked after by Mrs. John Maglio, Mrs. Joseph Lang and Mrs. Philip Kuntz; novelties by Mrs. Wood; plant sales were handled by Mrs. K. Storey and contests were in charge of Mrs. E. Marsden and Mrs. T. H. Imming.

Tea cashier was Mrs. E. M. Jones.

Open House at S. Slocan Aids Jr. Red Cross

SOUTH SLOCAN — Mothers, one father and pre-school-age children, attending an "open house" at South Slocan elementary school, helped the school's junior Red Cross chapter to raise $11.50 for its funds.

Students had collected many toys, in good condition, which were offered for sale in the basement. Refreshments were served, with surplus baking also going on sale to aid the fund. Members of the School and Community Club were serviteurs.

Children who will start school in September were registered.

Boswell Notes

BOSWELL — Mr. and Mrs. Richard Embree and son Billy of Sacramento, Calif., are guests of Mr. and Mrs. W. Embree.

Mr. and Mrs. James Bettis and daughter Lorelei of Bellflower, Calif., are staying with Mr. and Mrs. E. Whitney. Mr. and Mrs. Frank Pelle and children Linda and Jimmy of Cranbrook, are also staying with Mr. and Mrs. Whitney. This is the first time the family have been together.

BOSWELL — The Boswell Women's Club met at the home of Mrs. F. Holmes last week, when routine business was attended to and arrangements made for a picture show, later in the month.

Dennis Crowther of Nelson, has promised to show travel films he took on his vacation in England.

Arrangements were also made for the community July 1st picnic, to be held on the beach at the Cummings' camp. The club president offered the use of the grounds as in the previous year.

Mrs. E. Saxby-Hawkins has returned to her home in Sanca after spending some time in the Kootenay Lake General Hospital.

George W. Neily has left for the coast to join Mrs. Neily, who is staying with her daughter, Mrs. G. North, Ladner.

GIRL HUNTS JAGUARS

NEW YORK (AP)—A Philadelphia society girl left by plane Monday for Brazil to hunt jaguars. Stella (Cissy) Reeves, 26, wants to learn to kill the big jungle cats with a spear. She was accompanied by bearded Sasha Siemel, 69, a veteran white hunter in Brazil's Matto Grosso jungle.

Dress Up With Marian Martin Printed Pattern

9115
SIZES
14½—24½

Half-sizers tell us the style they love best, wear most often, is the easy-going shirtwaist. Here it is—detailed with a wide-away neckline, easy skirt. Tomorrow's pattern: Misses' style.

Printed Pattern 9115: Half Sizes 14½, 16½, 18½, 20½, 22½, 24½. Size 16½ requires 4 yards 35-inch fabric.

Printed directions on each pattern part. Easier, accurate.

Send FIFTY CENTS (50c) in coins (stamps cannot be accepted) for this pattern. Please print plainly SIZE, NAME, ADDRESS, STYLE NUMBER.

Send your order to MARIAN MARTIN, NDN, 60 Front St., W., Toronto, Ont.

Boss's Secretary Should Have Lots of Personality

WINNIPEG (CP) — Who's boss when the boss is away? It's the boss's secretary, says Ruth Harris of New London, Conn. She's a member of the training division of the American Bureau of Business Practice.

Miss Harris, who travels in the United States and Canada telling secretaries how better they can become their employer's right hand girl, gave a lecture series here recently.

"Some of us are the boss even when he is around, but we haven't told him about it," she said.

"Job skills account for only about 15 per cent in an employer's appraisal of girls applying for the top secretarial positions. The other 85 per cent is personality."

Business girls should consider their jobs as hobbies which they are being paid to pursue, she urged.

"If you wake up on Wednesday morning and groan because you have three more working days to go through, look for another job," she advised.

Another mark of a good secretary, she said, is her ability to develop a "world curiosity," as well as "at least a listening knowledge of many topics."

Ymir Notes

YMIR—Mr. and Mrs. A. Tetz have had as guests Mrs. Tetz's sister and brother-in-law, Mr. and Mrs. Bert Walkden of Cowichan, who spent four days here before leaving to take up residence in California.

Corporal Marion Halvorsen spent a few days with her parents before returning to Vancouver.

Mr. and Mrs. Earl Coe have returned to Spokane after spending a few days with Mrs. Coe's sister, Mrs. Grace Burgess. Mrs. Burgess accompanied them for a short holiday in Spokane.

Five Brownies Fly and Walk To Guides

Promoted from the First Nelson Brownie Pack to the Second Nelson Guide Company, three girls received their wings to fly up and two walked up to their new group.

Presentation of wings was made to Cheryl Doubt, Vida Swanson and Mary Lippingwell by Miss Dorothy Peirson, district commissioner, and walking up to be Guides were Andrea Sawczuk and Linda Geissinger.

The ceremony was held at the Guide and Scout Hall and all Brownies attended the "fly-up." Miss Florence Moss is Brown Owl of the First Nelson Brownie Pack and Mrs. Bruce Malcolm is lieutenant of the Second Nelson Guide company.

Lister Notes

Mr. and Mrs. A. Wellsprings returned home from Creston Valley Hospital and are convalescing at home. Neighbors in Lister-Huscroft held a work bee at the Wellspring farm recently, to help with the spring work.

Mrs. Bob Graham is a patient in Creston Valley Hospital.

BRIDAL SILK—Among the new West Berlin fashions is this wedding dress of gold and white silk. Created by Heinz Oestergaard, it's called "Reine de Coeur."

Brownies Enjoy Treasure Hunt

SOUTH SLOCAN — Seventeen Brownies of the South Slocan-Bonnington Pack, invaded the area of No. 3 camp for their final meeting of the year, at the home of Brown Owl Mrs. J. Street. Attempts to have a bonfire and weiner roast on the beach had to be changed to the garden of Brown Owl because of unsettled weather. Games and a treasure hunt were enjoyed. Assisting Mrs. Street were Mrs. W. Conkin and Mrs. B. Askew.

Need Seen for More Personal Nursing

SASKATOON (CP)—The Canadian Conference of University Schools of Nursing was told Saturday that the personal role of the nurse in curing a patient is being neglected.

Miss L. D. Willis, assistant professor of the University of Saskatchewan School of Nursing, addressed the nurses' conference. It met here as part of the Conference of Learned Societies, which concluded Tuesday.

The nurse's personal function has been neglected in favor of the technical things she does, Miss Willis said.

"The nurse has a supportive role. She must know that the patient's reaction to her and the way she feels about him makes a difference in how quickly he gets well."

It is not new to talk about the personal qualities of a nurse, Miss Willis said. The nurse was thought of as a kind, gentle person, interested in the patient's welfare.

CAN DO MORE

But the nurse could be more than just a kind, sustaining force. The nurse could help the patient move from dependence to independence. She could train him to protect his health in the future.

Florence Nightingale began a new era improving sanitary conditions in hospitals and establishing an educational system, Miss Willis said.

"One hundred years after her first school was opened will we be ready to launch a new era, one in which the professional nurse's most significant role will be establishing relationships that promote the personal growth of the patient? This will be nursing for the future, for the patient's future."

If the nurse is to take on such a role, her training must devote more time to the personal development of the nurse, said Miss Willis. She did not think all nurses need be university-educated, but there was need for more with professional training.

Miss Willis said there is also need for a clearer definition of a nurse's duties. At present, many extra jobs are unloaded on a nurse, "just because we are there."

For legal reasons alone, there should be a sharper definition of the nurse's function, lest she become involved in duties which are not within her area, Miss Willis said.

Mrs. I. Dunsmore Honored by WA

SOUTH SLOCAN — Members of the Women's Auxiliary, St. Matthew's Church, South Slocan, met at the home of Mrs. C. Murray to honor Mrs. I. Dunsmore who is leaving to make her home in Trail.

Among those present were Mrs. Dunsmore's mother and aunt, Mrs. B. McFadden and Mrs. R. McFadden.

Mrs. Dunsmore was presented with a hand-bag and card, which was signed by all attending the gathering. Games were played and tea was served with a special cake for the occasion bearing the honoree's name in icing.

Wimbledon Wigs Draw Raves From Players, Rage From Spectators

LONDON (AP) — Wigs — not rackets — rock the tennis world today.

"Wigs are the latest things for girl tennis players," said Teddy Tinling, the Englishman who years ago fashioned Gussie Moran's famous lace-edged panties.

"We've devised a whole set of these wigs," Tinling told reporters, "and the girls are taking to them like a ball to a base line."

The color of the new tennis wigs range from a weird blue to an even weirder pink.

"Wigs definitely will be worn at this year's Wimbledon," said Tinling.

The annual Wimbledon Lawn Tennis Championships get under way next Monday.

Lady Crossfield, who gives a pre-Wimbledon tennis party every year on her broad London lawn, said Tinling's idea is "absolutely ridiculous — a quite preposterous idea."

"When a girl has pretty hair, what does it matter if it gets a little untidy when she's playing."

Karol Fageros, who made fashion news with her gold lame panties, said she liked the idea of wigs.

Tinling said heat and tennis play havoc with a girl's coiffeur and "the wigs are designed to be worn over a tiny bandeau of toweling to mop up perspiration."

"They combine a new beauty aid with a practical way of keeping the face dry."

He said possible wig-wearers at this year's games include Britain's Shirley Brasher and Pat Ward, Yola Ramirez and Rosa Reyes from Mexico, Miss Fageros of Miami, Fla., and Pat Stewart of Forest Hills, N.Y.

Guides, Brownies, Mothers Hold Banquet in Procter

HARROP—A Mother and Daughter banquet — the first to be held in this area — was celebrated at the Proctor hall by the West Arm Girl Guide and Brownie Association.

At the head of the table were seated Mrs. Hysson, divisional commissioner; Miss D. Pierson, District Commission, Nelson; Mrs. I. Jensen, Riondel, Kootenay Lake District Commissioner; Mrs. J. Learmonth, Brown Owl, Willow Point Pack; Mrs. Hamilton, Tawny Owl, Mrs. Peterson, Brown Owl, and Mrs. R. Gleam, First Procter Brownie Pack; Mrs. Nelson, Captain; Mrs. Heuston, Lt.; First Balfour Guide Company.

Everyone present — including the Brownies and the Guides, introduced themselves in rotation. Nancy Craigdallie of Balfour (Guide) asked the blessing. Anne Wellwood, Guide Leader, proposed a toast to the mothers, to which Mrs. T. Craigdallie replied.

All leaders and mothers, who were responsible for the table arrangements, were thanked by Mrs. C. McNown.

Each commissioner gave a short talk on Guiding and Mrs. Hysson enrolled the following Brownies: Anne McCullough, Judy Laing, Moyna Paulhus, Berithe Nelson, Patty Walsh, Flora Toering.

Rita Fitchett, Cathy Stainton, Shelley Stafford, Janet Iwanik (sixer) received two stripes; Valerie Smith (seconder) one stripe; Barbara Noakes (sixer) two stripes; Dianne Yaworski (seconder) one stripe; Janet Sokoloski (sixer) two stripes; Margaret Walsh (seconder) one stripe.

The Guides concluded the ceremony with a sing-song and all the mothers joined their daughters in a final dance.

Blewett Notes

BLEWETT — The home of Mr. and Mrs. M. Shukin was scene of a farewell party for Mr. and Mrs. John Zarikoff, who are making their home at South Slocan.

SOUR'N SUNK SO LIFE LOOKS PUNK?

Then wake up your liver bile and find life worth living again.

If your liver doesn't pour up to two pints of liver bile into your system every day your food may not digest . . . you suffer from constipation and life hardly seems worth living! That's when you need Carter's Little Liver Pills. These mild and gentle vegetable pills stimulate the flow of bile. Your system starts working naturally and the world looks good. Remember, if life's not worth living it may be the liver. Keep Carter's Little Liver Pills on hand. Only 43c.

HFC NEVER BORROW NEED-LESSLY! HFC

At Household Finance you can borrow money for any reason *you* think worthwhile. Loans are made *without* bankable security or endorsers. And HFC specializes in same-day money service. If a loan is the answer, it's good business to do business with HFC.

. . . just when you must. Then borrow from the oldest company, from folks you trust. Borrow confidently from HFC!

HFC HOUSEHOLD FINANCE Corporation of Canada

J. J. Nikiforuk, Manager
608 Baker Street Telephone 1890
NELSON

May Figures Show Employment Up, Number of Jobless Drops

OTTAWA (CP) — Canadian employment continued to rise in May while the number of jobless dropped off by 111,000 in the month.

The government reported Tuesday that at May 16 the number of persons without jobs and seeking work was reduced to 334,000 from 445,000 a month earlier and 370,000 at May 24 last year.

Meanwhile the number of persons with jobs rose to 5,852,000, compared with 5,664,000 at mid-April and 5,750,000 at May 24 last year.

Most of the May upswing in employment was of a seasonal nature with the resumption or expansion of outdoor work such as farming, construction and transportation. One-third of the month's rise in employment was in farming.

In addition to the 334,000 without jobs at May 16, the government also reported 20,000 on temporary layoff compared with 22,000 in the previous month and 19,000 last year.

WANT NEW JOBS

Besides these bureau of statistics figures, the government also reported national employment service figures showing the number of persons registered for work at employment service offices dropped to 585,489 at May 14, down 148,240 from April 16 and down 49,559 from May 22 a year ago. Some of these persons have jobs and are seeking new ones.

The government said most of the employment strength during the last six months came from manufacturing, construction, storage, transportation and communications industries. There was no appreciable change, other than seasonal, in forestry, trade and finance. Employment in service industries was "substantially" higher than last year.

Welfare Worker Sees Good In Current Cult

OTTAWA (CP) — A Toronto social worker says "the cult of do-it-yourself has rescued the mere male of the species from obscurity and boredom."

Edgar Perretz, University of Toronto professor and consultant for the Ontario health department's mental health division, said Tuesday the cult "has captured the heart and mind of North American manhood. So many of us are wage-earners or salaried sheep."

Mr. Perretz addressed the Canadian Welfare Council's annual meeting. He discussed the effects of industrialization and urbanization on family life.

PROTECTS FROM GUILT

He said do-it-yourself work protects man from the guilt he might feel with so much leisure time, it allows him to see a job through from beginning to end and it is a "male sport" that differentiates a man's use of leisure time from that of his wife.

It restores the dignity of man as provider, house - builder, house-mender and repairman, he said.

The do-it-yourself cult also illustrates the capacity of a society to "devise or invent substitutions that satisfy individual and collective needs within a social context that has changed so radically."

FAMILY PROBLEMS

Mr. Perretz said the effects of migration, the fiercely competitive white-collar scramble and wage-earning mothers all contribute to the problems of the modern family.

He said there would be practical value and academic merit in making family life education part of the secondary school curriculum.

With the continuous movement of families from home to home within a city as parents seek to better themselves in jobs, pay and benefits, parents are abdicating their responsibilities to institutions outside the home, he said.

'Superman' Found Shot to Death

HOLLYWOOD (AP) — Actor George Reeves, 44, the "Superman" of television, died early Tuesday of a gunshot wound. Police said Reeves apparently took his own life.

He was found dead on a bed in his home in Benedict Canyon, an exclusive residential area in the hills above Beverly Hills.

Reeves started in films 20 years ago with a minor role in Gone with the Wind. He appeared in many featured roles before achieving fame five years ago when Superman swept into popularity.

Police Sgt. V. A. Peterson told of the suicide and its strange prelude.

The officer said Reeves had four persons at his house Monday night, including his fiancee, Lenore Lemmon, 35. When it grew late, Reeves thought it time the others went home, and had words with one.

"HE'S GETTING A GUN"

Miss Lemmon said that when Reeves left to go to his bedroom she jokingly remarked, "Well, he'll probably shoot himself." A drawer was heard topen, and she said she remarked, "Well, he's getting a gun."

Then a shot was heard. Reeves had killed himself with a bullet in the temple from a .30-calibre luger pistol.

The investigators said that from Miss Lemmon's story they believed Reeves might have been upset because people wouldn't leave the house.

Miss Lemmon said she and Reeves were planning to marry next Friday.

Your Individual HOROSCOPE

By Frances Drake

Look in the section in which your birthday comes and find what your outlook is, according to the stars,

For Thursday, June 18, 1959

MARCH 21 to APRIL 20 (Aries) — A generous planetary day, with many diversified lines of endeavor slated for gain. Difficult and laborious work, family matters, institutional work especially favored.

APRIL 21 to MAY 21 (Taurus)—Planetary influences are friendly. You should have beneficial returns from business, work, whatever your endeavors.

MAY 22 to JUNE 21 (Gemini)—Authors, playwrights, advertising copywriters, journalists and reporters especially favored by good Mercury influences. A good day for conscientious work of all kinds, however.

JUNE 22 to JULY 23 (Cancer)—You, too, have a bright outlook now. Be your usual clever self and, if you will take care of essentials first, you will be happy at results. Avoid sudden, unpremeditated changes but be progressive.

JULY 24 to AUGUST 23 (Leo)—Hold firm to your highest ideals, sound principles; your mental alertness can open up many doors that will prove gainful. Heed suggestions from those "in the know."

AUGUST 24 to SEPTEMBER 23 (Virgo) — Your day similar to Gemini's. Also favored here, however, are secretaries, confidential clerks, those designing and handling clothes and millinery; also cabinet makers.

SEPTEMBER 24 to OCTOBER 23 (Libra) — Day starts quietly but grows in beneficence and stimulus as it advances. You could try some new and intricate project now or continue matters already started. In either case, you should do well.

OCTOBER 24 to NOVEMBER 22 (Scorpio) — This can be a productive period, depending upon what you have to do and how you manage things. There are splendid influences to help and encourage you. Make the most of them.

NOVEMBER 23 to DECEMBER 21 (Sagittarius) — A fine outlook for attainment now. Don't permit minor obstacles to thwart your aims. Without going to extremes, get busy and keep up to par.

DECEMBER 22 to JANUARY 20 (Capricorn) — Your Saturn continues in benefic position. This can be a full, satisfying day for all those engaged in industry, scientific research and work, artistry, painting and clerical matters. Ahead!

JANUARY 21 to FEBRUARY 19 (Aquarius) — You have benefic Uranus and other planetary aspects this generally fine day. All are encouraging. Get into the thick of things, be ambitious and eager, and you cannot help but achieve.

FEBRUARY 20 to MARCH 20 (Pisces) — Neptune highly generous. Your specific interests, special talents and activities and work for which you are trained or have knowledge are highly rated now. Try new projects.

YOU BORN TODAY are bright, engaging, quickwitted, ready to engage in many projects, but may not stay at any one until you have given it a chance to succeed. You have unusual talents and adaptability, can accomplish in an artistic profession, as salesperson or advertiser; can do well as manager of an industrial plant; have skill for mechanics. You can climb high in whatever field you choose if you have patience and avoid extremes. Birthdate: Viscount Castlereagh, British statesman.

Report From Victoria

By HON. W. D. BLACK,
Provincial Secretary, Minister of Municipal Affairs, Minister of Social Welfare

The view that British Columbia has a great economic potential is firmly held by everyone in this province. It is true that our resource-based industries can produce semi-processed materials in large quantities and at a high rate of productivity. However, sale of British Columbia's timber and mineral products in the world market is meeting with increasing competition. The recent representations of the Forests Industries Associations to the Government of Canada illustrates the present situation and possible outlook for the future in the world's timber markets.

No doubt a large part of the marketing problem will be solved by the sales efforts of industry itself. However, there may be several fields where governments, both federal and provincial, may give leadership to the Canadian resource-based industries. One is the provision of research facilities leading toward better methods of production and utilization of natural resources. his has been largely done in B. C. by the organization of the B. C. Research Council.

Another field where governments may give leadership is in providing foreign marketing information. Again, the government of B. C. has made a start in this direction when it established the office of the Agent General in London to serve as a direct link between B. C. industries and the European financial, industrial and marketing organization.

Also, for the first time, a British Columbia Conference on trade and industry was held on May 11 and 12 in Vancouver. This conference provided a unique opportunity for leaders in almost every segment of the province's industrial and commercial life to exchange ideas and viewpoints regarding such vital issues as regional development, the growth of industry, the promotion of trade and the investment climate of British Columbia.

Some 250 delegates attended and heard panel discussions by 18 speakers who were all recognized experts in their particular fields of endeavor. The speakers included scientists, economists, community leaders, business executives, engineers, representatives of labor and representatives of federal and provincial government departments.

Hon. R. W. Bonner, Q. C., attorney-general and minister of industrial development, trade and commerce, spoke at the first day's luncheon on power development prospects, employment and current favorable business conditions. At the second luncheon, Major-General B. M. Hoffmeister, Agent-General for B. C. in the United Kingdom and Europe, addressed the delegates on the competitive position of B. C. products in the United Kingdom and Europe. Both speeches received a great many favorable comments from the delegates.

The effectiveness of this conference in stimulating active development of B. C. trade and industry cannot as yet be fully evaluated. It is hoped that future years will see further conferences of this type or perhaps the establishment of specialized "workshops" which could carry on further with some of the problems brought out at the conference.

George Medal to 13 Canadians

OTTAWA (CP)—Seven winners of the George Medal, one of them a woman, are among 13 persons who will be decorated by the Queen at an investiture at Government House July 1.

The names of the 13 were announced by Government House today. Their awards and the citations accompanying them were announced earlier.

The woman recipient is Mrs. E. G. Collins of Cartierville, Que. She will receive the George Medal, one of the highest awards in the Commonwealth for which both civilians and military personnel are eligible.

Others receiving the George Medal for bravery include: Lt.-Cmdr. John H. Beeman, 35, of Fort William; Lt. - Cmdr. F. Roger Fin, 37, of Ponoka, Alta.; Flt. Lt. Robert Sabourin, 37, of Vancouver and Cold Lake, Alta.; and S.Sgt. B. W. Holligan, a native of Scotland who emigrated to Canada in 1947 and now is stationed in Edmonton with the Canadian Army.

Flt. Lt. Lloyd T. Ross, 38, of Assiniboia, Sask., will receive the air force cross. Flt. Lt. Ross is stationed at Cold Lake.

Sgt. Ian J. McPherson of Vancouver and Belleville, nt., will receive the British Empire Medal for gallantry.

STATELY BIRD

The great blue heron, largest of Canadian heron species, stands about four feet high.

Senate Relations Committee Approves Foreign Aid Bill

WASHINGTON (AP) — The Senate foreign relations committee late Monday approved a $4,164,820,000 foreign aid bill. It includes $1,000,000,000 in treasury borrowing authority opposed by President Eisenhower.

The bill, approved 13 to 2, would authorize the $1,600,000,000 Eisenhower asked for military assistance for the fiscal year starting July 1.

But the committee voted 9 to 6 to earmark $1,100,000,000 of this total for the NATO countries—$223,000,000 more than Eisenhower asked for that area.

The committee approved the $835,000,000 Eisenhower asked for defence supports—economic help to enable allies to maintain stronger military forces.

The over-all bill would authorize $3,164,820,000 for aid spending, and $1,000,000,000 in borrowing authority for economic development loans abroad. The only "no" votes were cast by Senators Wayne Morse and William Langer (Rep N.D.). Eisenhower had asked $3,909,400,000.

BEGAN DEBATE

The House of Representatives began debate Monday on a $3,642,600,000 bill approved by its foreign affairs committee.

As House consideration got under way, supporters of the aid program showed promise of warding off deep cuts. They did so in winning a preliminary test, 277 to 93.

The roll-call came on the technical question of whether the House should consider the aid bill at all. The number of ayes raised backers' hopes of defeating the amendments sure to be offered Tuesday or Wednesday to pare down the program.

A final vote may come Wednesday or Thursday.

The authorization bill provides $286,800,000 less than President Eisenhower's recommendation. Moreover, the House foreign affairs committee wrote into it provision for a powerful new fiscal overseers to crack down on any waste or wrongdoing.

Celebrates 75th Year

RED DEER, Alta. (CP)—This central Alberta city of 17,000 celebrates its 75th anniversary this year with five pioneers still around to tell tales of its founding.

The five are members of the family of Rev. Leonard Gaetz, a Methodist minister who was here when Red Deer became a settled community in 1884. It was incorporated as a city in 1913.

The city's location between Edmonton and Calgary, and its excellent rail and highway facilities, make it a hub for wholesale distributors and small industry. Its population has tripled since 1948.

In sight for its anniversary year are a multi - million - dollar synthetic rubber plant and a large pulp mill. Surveys have already been taken for construction of the pulp and paper plant, while the rubber plant would be another offspring of Alberta's oil and natural gas development.

In the early days it was devoted to agriculture, and the log cabin that Mr. Gaetz built when he arrived by horse and wagon to start homesteading survived until last year.

Gunman Holds Half-Sister As Hostage

CHARLESTON, Ill. (AP) — A berserk gunman Tuesday held his half - sister hostage, demanding the life of a policeman he hates in exchange for hers.

"I will shoot anyone who tries to apprehend me," Kenneth Eugene Adkins, 22, wrote in a note he tossed out a window of the Charleston home owned by his mother.

Police Chief Smokey Pauwy said Adkins threatened to kill Mrs. Myra Irene Kennedy, 34, of Paris, Ill., if anyone tried to rush the house.

"We'll wait him out," Pauley said as more than 100 policemen settled down four doors away from the one-storey white frame house.

He added he was banking on Adkins' falling asleep, allowing the woman to escape.

WANTS POLICE CAPTAIN

Adkins demanded that Charleston police Capt. Logan Cox be brought to the home, saying he would kill him and then shoot himself. Cox said Adkins apparently was angry because of the times the officer had locked Adkins up for assault and disorderly conduct.

The scene of the siege was a quiet residential street. A crowd that at one time reached several thousand was kept two blocks away. There were no lights.

At various times police and clergymen ventured to the door to speak to the gunman. One said softly that the "Lord will help you in your troubles."

HUSBAND PLEADS

"Maybe so," replied Adkins. But he didn't surrender.

Mrs. Kennedy's husband, Edgar, approached the house as the hours wore on.

"Ford Gods sake, let Jean go," he called.

"I want Cox," shouted Adkins.

The husband asked, "Jean are you there?"

She said yes, and there was no more conversation.

In his note Adkins said:

"I, Kenneth Eugene Adkins, 22 years of age, and of sound mind, wilfully did force my half-sister, Myra, to bring me to Charleston. "I will shoot anyone who tries to apprehend me and after I have got Cox I will get myself."

Canada Needs More Capital Fleming Says In Edinburgh

EDINBURGH (CP) — Finance Minister Fleming says Canada will need large amounts of capital "as far into the future as one can see" to meet the demand of the country's burgeoning economy and growing population.

In the first of a series of three articles published by The Scotsman, Fleming outlines the story of Canada's economic development since Confederation and stresses the role of foreign investment.

"In the history of our development there have been three periods of great economic expansion. Each has been characterized by an investment boom, general prosperity and a succession of current account deficits balanced by massive inflows of capital."

These were the boom associated with Prairie settlement before the First World War, the investment boom of the 1920s and the diversification of the economy after the Second World War.

POST-WAR PROGRESS

"The greatest surge of economic progress has, of course, taken place since the Second World War and it has been accompanied by capital investment on a very broad front as our people have sought to strengthen and diversify the industrial base of their country," he writes.

During this period total production almost tripled in value and new capital formation increased by more than six times—from $1,400,000,000 in 1946 to $8,700,000,000 in 1957, the peak year for investment in Canada.

"The importance of foreign capital to Canadian development has been an outstanding factor in Canadian economic history. This has been particularly true in periods of rapid expansion despite very high levels of domestic savings. . . .

DIFFERENT SOURCE

"During the investment boom of the 1920s the character as well as the source of external funds changed. The holdings of British and other overseas investors ceased to grow and the United States became Canada's principal source of foreign capital."

These trends became more pronounced since the end of the Second World War, although a recent renewal of British investment has brought the value of United Kingdom holdings to a level somewhat higher than that reached at the time of the First World War.

U.S. investments in Canada now represented 76 per cent of all non-resident-owned long - term investments, compared with 17 per cent held in the United Kingdom and seven per cent elsewhere.

CHECK THIS THRILLING TRIO *before you buy!*

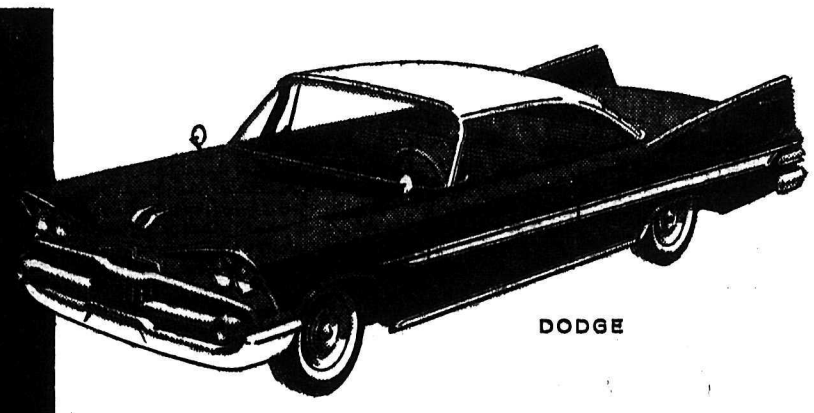

DODGE

If you're looking for the value-buy of the year, here are just a few of the reasons why Dodge gives you *more:* Swivel front seats, that ease you in or out of the car so smoothly, look securely in place while you drive; Push-button controls for drive selector and heater-defroster; Torsion-*AIRE* Ride to tame the roughest road or tightest curve. Add to these Total-Contact brakes, Oriflow shock absorbers, independent parking brake (and many more!) and you begin to see why Dodge gives you the most car, at the lowest possible price.

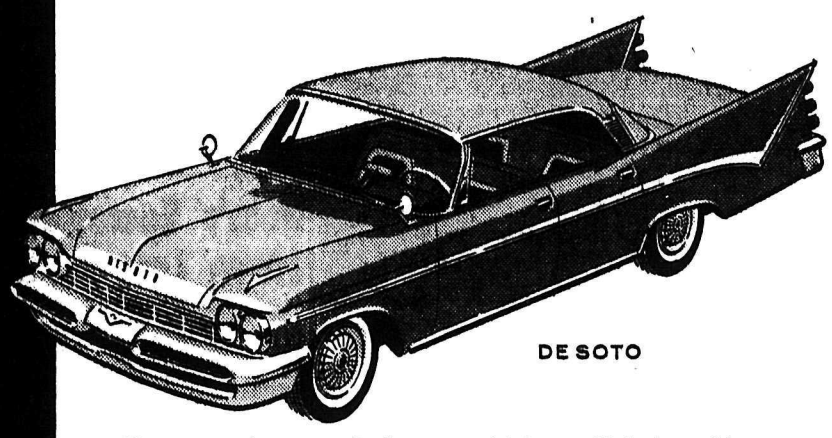

DE SOTO

If you want luxury and adventure, this is your kind of car, this brilliant new De Soto. And look at the wonderful ideas that help make it so. The finest combination of agile, high-spirited V-8 go-power and safe, smooth stop-power ever mounted on a single chassis. Finger-tip driving ease for the controls you use most (TorqueFlite automatic drive; new De Soto heating system). Inspect the fresh new fashion and features that are De Soto—only! Then ask the price. We promise to turn your head—De Soto-ward!

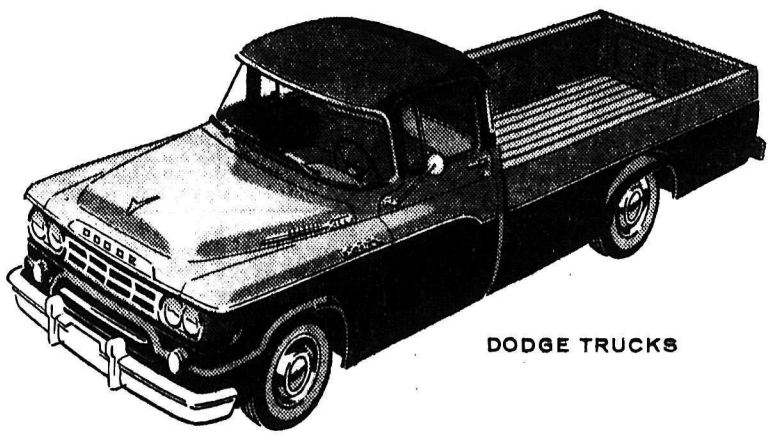

DODGE TRUCKS

If you want the toughest, best-looking truck for your kind of job, put a new '59 Sweptline Dodge to work for you. And you can expect your jobs to be a whale of a lot easier! Big, new, luxury-styled cabs are comfort-designed. Clutch pedals are hydraulically actuated for much easier operation. Brake and clutch pedals are suspended to give you more footroom. We'll be happy to help you select the Dodge truck for your job —from this handsome new Sweptline all the way up to 49,000-lb. max. G.V.W. Power Giants. See them now!

Stop in and test-drive the value-packed Dodge...the luxurious and spirited De Soto...or a sleek, strapping new Dodge Truck today!

CITY AUTO SERVICE LTD.

RR 2 Nelson, B. C. Phone 447

Controlled Burnings To Boost Game Food Supply Suggested

By CAM HOOPER

Episode 2 in the Problems of the Sportsman, as seen at the recent Kaslo rod and gun club zone meeting:

Following J. J. (Mickey) McEwen's strong denunciation of game club and game department liaison and of steps being taken to restore the Kootenay Lake rainbow trout population, the meeting discussed other matters troubling Kootenay sportsmen.

The algae which have appeared in Kootenay Lake in recent years came in for consideration. No one knows whether this form of life is doing any harm, in fact some suspect that it encourages production of fish food. The increasing size of Kokanee may be due to this, some thought.

The only information obtained on this algae was in a letter from Dr. Peter Larkin of UBC, where he stated it was caused by sewerage. This was queried since the algae extends far above Kaslo, where no sewerage is said to exist.

The zone will for the third year ask for investigation of the situation.

INFORMATION SLOW

T. Thompson of Trail reported that the access committee had been greatly hampered by difficulty in obtaining material from government sources. The Slocan report was just recently available, he noted. When the committee had time to digest this information, a meeting would be called since the problem of getting and keeping access to the woods for sportsmen was of growing concern.

Mr. McEwen was back on his favorite argument, that science cannot provide all the answers to good game management, that common sense and experience counted just as much, during a discussion on last year's elk kill.

WEATHER HAD PART

The fact 7000 elk were taken out of the East Kootenay last year was not due, he maintained, to expansion of the herds, but to the fact the weather drove them down earlier last year.

"Nature through its elements protects wildlife. It takes no real science to see this, but regulations applied properly are necessary."

The West Kootenay kill was "so small it is hardly worth mentioning," he said, "but we older hunters know that the forest growth in the West Kootenay has outgrown the deer fodder stage at lower altitudes and there is a reason.

"Until 1939 these Kootenays suffered from forest fires every season, some worse than others. Since 1939 wetter seasons plus more efficient forest fire protection have deprived game of the benefits subsequent to forest fires."

Mr. McEwen went on to advocate controlled burning in areas that are too thickly timbered. "Properly managed we cannot perceive what would be wrong with controlled burned strips, first to provide fireguards, and secondly, in providing much needed fodder for wild life."

In summing up Mr. McEwen took a swing at predatory animal control, contending it was being done for the protection of the domestic stock raiser, not for the protection of game animals. He felt too heavy an attack on wolves left the way open for other predators, which affected wildlife and their food supplies more, to increase.

He ended with the thought that "science must be applied as received," but that it should not be forgotten the experts often did not have any answer, while experience and practical knowledge should not be ignored merely because it did not carry the title of "expert".

Winlaw Marrieds Beat Slocan 14-10

APPLEDALE — Winlaw Married Men travelled to Slocan City to defeat the Slocan Married Men 14-10 in a ball game which attracted a fair-sized crowd.

Lineups were: Slocan, T. Graham, H. Myers, T. Hicks, D. Hicks, J. Moran, N. Palmason, M. Murakami, T. Fujibayashi, B. Hicks, G. Altman, L. Dechkoff, C. Brodman, and A. Clough; Winlaw, Roy Thompson, Pete Chernoff, Pete Popoff, Alex Lacktin, Pete Sookeroff, Andy Savinkoff, Bill Verigin, Dave Beauchamp, Fred Wishlow and Cecil Tominoff. Umpires were A. Poznikoff, W. Koochin and D. Hicks.

Slocan motors to Appledale for a game the coming Sunday.

Indians Stretch Lead As Chisox Lose 5-1

The Cleveland Indians once again are threatening to take command of the American League pennant race.

After being out of the lead 12 days, they jumped a full game out in front Tuesday night when they downed Boston Red Sox 4-1 while the second-place Chicago White Sox were dropping a 5-1 decision to the New York Yankees.

In the National League, Pittsburgh Pirates strengthened their hold on third place by beating Chicago Cubs 5-2 in the only day game for their fifth victory in their last six starts.

The resurgent St. Louis Cardinals whipped Philadelphia Phillies 8-1, with Vinegar Bend Mizell posting his eighth victory, and then completed a sweep of the twi-night doubleheader, 5-2, for their eighth triumph in their last 10 games.

The Indians extended their winning streak to seven straight with Dick Brown striking the key blow. His two-run homer off loser Ted Wills in the fifth was more than Cal McLish needed.

The Yankees finally caught up with Billy Pierce, who had won five of his last six decisions with the world champions. They got three of their runs off the ace southpaw, who was lifted for a pinch-hitter in the eighth. Art Ditmar (5-4) checked the Sox with four-hit pitching for his fourth in a row.

The Pirates broke a 1-1 tie with the Cubs by pushing across four runs after two were out in the ninth. Don Hoak doubled two across and Bob Friend drove in the other two with a single. Friend scored his third pitching victory but needed help in the ninth from Roy Face.

Mizell scattered 10 Philadelphia hits in the opener. Hal Smith connected with the only homer of the game but Don Blasingame, Gino Cimoli and Bill White, the first three men in the St. Louis batting order, each came up with three hits. Blasingame's two-run triple was the big blow in a four-run fourth.

Ernie Broglio, a five-game loser, chalked up his first major league victory in the second although forced out in the seventh by a stiff right elbow. Lindy McDaniel wrapped it up.

The Milwaukee Braves increased their first-place lead in the National League to two games by staving off a ninth-inning Dodger rally to beat Los Angeles 5-4 while the runnerup San Francisco Giants lost to Cincinnati 2-1.

The Braves nearly blew a 5-0 lead before Don McMahon replaced Lew Burdette in the ninth and stopped the Dodgers.

Don Newcombe won his sixth straight for the Reds, but had to put down a ninth-inning threat by the Giants who got men on first and third with only one out. Vada Pinson's homer for the Reds tied it at 1-1 in the eighth. Then Cincinnati put over the winning run in the same inning on a single by Frank Robinson and a double by Frank Thomas.

Baseball Standings

By THE CANADIAN PRESS

AMERICAN LEAGUE

	W	L	Pct	Gbl
Cleveland	33	24	.579	..
Chicago	33	26	.559	1
Detroit	32	27	.542	2
Baltimore	30	29	.508	4
New York	28	29	.491	5
Kansas City	26	29	.473	6
Boston	25	34	.424	9
Washington	25	34	.424	9

NATIONAL LEAGUE

	W	L	Pct	Gbl
Milwaukee	35	25	.583	—
San Francisco	34	28	.548	2
Pittsburgh	33	29	.532	3
Los Angeles	32	31	.508	4½
Chicago	31	30	.508	4½
Cincinnati	29	32	.475	6½
St. Louis	27	33	.450	8
Philadelphia	23	36	.390	11½

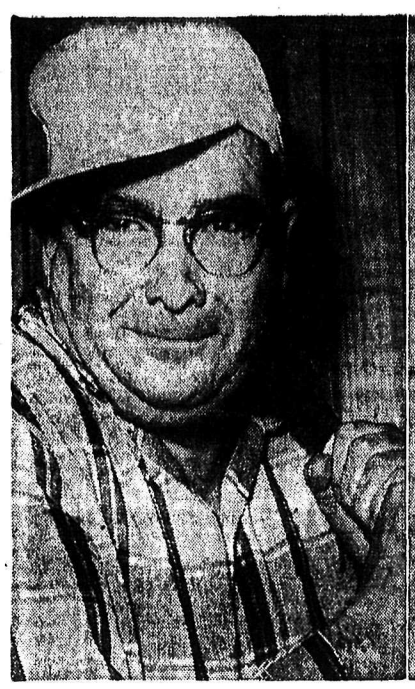

"WE'LL MURDER 'EM!" says L. D. Nicholson, president of the Kiwanis Club, as he gets ready to bat for his team. Kiwanians were challenged by Kinsmen to a softball battle which takes place tonight on the Civic Grounds.

"THAT'S WHAT HE THINKS!" counters Gordon French, president of the Kinsmen. The Kinsmen challenged other service clubs as well as the Kiwanis. Coaches will be Ken White of Kinsmen and Don Appleton of Kiwanis.

—*Daily News photo by Ian Brown.*

Kin, Kiwis Face Fight to Finish

Kinsmen meet Kiwanis softballers tonight at Civic Centre grounds in a "do or die" service club battle, and they have been warned by Kinsman Ken White to "look out, Kiwanis have something lined up for us."

He didn't add that Kinsmen were also preparing a secret weapon or two for use during the encounter which starts at 6:45 if all the old men of both clubs can tear themselves away from the supper table.

One thing that really worried the Kin boys when they talked it over was the fact Kiwanis "have the umpires lined up." Whether "lined up" meant bought and paid for, they didn't say, but the inference was there.

Fans who turn out probably won't see the year's best softball, but they are promised a few surprises.

Giardello Floors Flanagan in First

ST. PAUL, Minn. (AP) — Joey Giardello of New York knocked out Del Flanagan Tuesday night with a savage right smash to the head at 2:50 of the first round to inflict the second home defeat on the St. Paul boxer in his 10-year career. Giardello weighed 161½ and Flanagan 161.

Giardello's blow landed just over Flanagan's left ear. The 31-year-old Irishman lay motionless for seven counts and struggled back to his feet a split second after referee Billy McCabe counted him out.

Even if he had risen in time, Flanagan was in no shape to go on although he claimed he was on his feet before the final 10-count.

Lacrosse Scores

INTERCITY LACROSSE

Victoria 6, Vancouver 9.

Winlaw Plans Dominion Day Fete

WINLAW — Preparation are afoot for the first Dominion Day celebration to be held in the Slocan Valley. The Winlaw Recreation Commission has cleared land, levelled it and fenced it and built concession booth and tables for the occasion.

Planned for the Dominion Day opening is a Queen contest, with three candidates sponsored by the Winlaw, Appledale and Perry's Siding stores. Children's sports, three ball games and adult sports will round off afternoon activities and at a dance in the evening the queen will be crowned.

The new field is to be available free of charge to those groups who helped in its development. Directors of the commission are Joseph Braun, John Braun, Arthur Stach, Eugene Jacobson and Frederick Kazakoff.

Prizes Awarded In Tennis Opener

Nelson Golf and Country Club staged its first tennis tournament of the year on Sunday. Prizes were awarded for first and second in each of the four sections, and final matches were:

Section 1: J. Bagnall and A. Ferguson beat G. Male and B. Ferguson, 6-1, 6-1.

Section 2 (beginners): J. Jacobson and A. Baker beat M. Larsen and D. Baker, 6-4, 6-2.

Section 3: C. Bagnall and K. Major beat K. Thompson and E. McAdam, 6-3, 5-7, 7-5.

Section 4: A. Horne and B. McKenzie beat M. Larsen and D. Baker, 6-3, 6-4.

Lions Topple Kiwanians

Lions moved into a tie with Rotary for second place in the Little League as they defeated Kiwanis 11-1 Monday at Queen Elizabeth Park.

It was a good game except for a bad fifth inning when Lions nicked Kiwanis pitching for seven runs on six hits, also aided by three Kiwanis errors. The Lions actually rode to victory on the strength of their top pitcher, Bobby Phillips, who, besides four-hitting the losers, also aided his own mound work with a three for four job at the plate. Phillips struck out 10 and gave no free passes to first.

Ross Tozer started for the Kiwanis and hurled steady ball until the top of the fifth, when he was replaced by Bobby Ludlow. Ross struck out six batters, walked six and allowed seven hits. Bobby Ludlow, hurling the last one and two-thirds innings, gave up two hits and struck out two. In the hitting department Bobby Phillips collected a triple, a double and single to lead the Lions. Jim Kienholtz got a double for the Lions' other extra base hit. Lew Fredrickson got the only Kiwanis extra-base blow, a triple in the fifth, to score their lone run, coming home on Ross Tozer's single.

Winning pitcher was Bob Phillips, loser was Ross Tozer. Umpires were Bernie Monteleone at the plate, Ernie Gare and John Cherenko on the bases.

Lethbridge Takes Football 3-1

FERNIE — Lethbridge Bombers kept up their winning ways when they defeated Fernie United 3-1 in a Crows Nest Pass Football League game played in Fernie on Sunday.

Taking advantage of a strong wind, Fernie led 1-0 at half-time with Ed Strocer getting the goal. With the change of ends the Bombers took advantage of the wind to score three times.

Lethbridge scorers were Frank Kiglics with two and Wilkie Hahn.

Rotary Pool, Staffed by Three, Expected to Draw Record Crowds

A team of two girls and one man make up the staff of Rotary pool at Lakeside Park for the summer months.

Owing to contamination of West Arm waters at Lakeside Park, beaches are expected to draw less of a crowd than in past summers, and the pool is expected to get heavy use.

The appointments are made by the Civic Centre and Recreation Commissions.

Lifeguards haven't as yet been named for the beaches. Clarification is being sought as to whether they will be required in view of the fact the waters have been posted as unsafe for swimming.

The pool team is headed by George Nixon, pool manager and swim instructor. A third year student at Washington State College, he swam on the Cougar Varsity swimming team this year. He is from Rossland and managed the Rossland pool for three summers and worked in Nelson last year. Holder of bronze and silver medallions for life saving, he will be in charge of the speed swimming team this summer at Lakeside.

Miss Donna Finch is from Victoria and graduated this year from University of British Columbia with a bachelor of arts degree. This is her second year in Nelson as a swimming instructress. Last year she organized a water ballet team with performances in Trail and Rossland. At UBC this year, she swam on the YWCA water ballet team which competed in the B. C. open in March. A qualified swimming instructor, she also has bronze and silver medallions for life saving.

Miss Pauline Butling is newest member of the staff. A Nelson girl who has just finished her second year at UBC, she swam on the water ballet team here last summer and also on the UBC team during the university year. She also has her instructor's certificate and bronze and silver medallions, and will be helping with the water ballet.

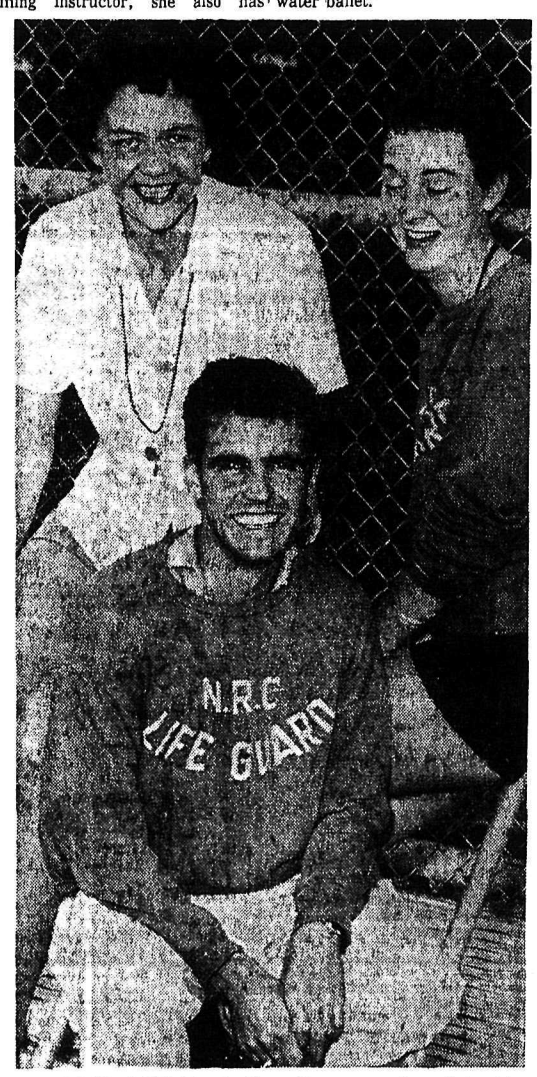

POOL PATROL. Staff at Rotary pool at Lakeside Park this summer consists of Miss Donna Finch, Miss Pauline Butling and George Nixon, pictured here.

—*Daily News photo by Ian Brown.*

COMING
To Nelson
Civic Centre
July 1st

THE FAMILY SHOW WITH THE FOLKS YOU KNOW"
Featuring
IN PERSON
WILF CARTER
WITH
ALL STAR CAST of RADIO RECORDING and TV ARTISTS!

Flexible
PLASTIC PIPE
FOR FARM AND INDUSTRY
buy COBRA
SAVES TIME & MONEY... LASTS LONGER!

Easier handling... faster installation.
GRANDVIEW INDUSTRIES
3185 Grandview Highway, Vancouver, B.C.
HEmlock 1-5548
204 Montcalm Street, Winnipeg, Manitoba
LEnox 3-6908
A Division of British Ropes Canadian Factory Ltd.

This coin is worth $50.00
KING GEORGE V 5c NICKEL
DOMINION OF CANADA 1926
A COLLECTOR'S ITEM

a darn good 5c worth is
TRUMP
5c
CANADA'S LEADING CIGAR
7635

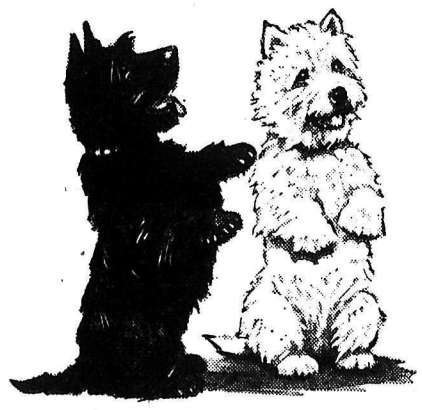

Attention, please!

For *your* pleasure and that of your friends, serve 'Black & White'. It is blended from the finest of individual Scotch Whiskies. It has a distinctive character and flavor. Comes in 26½ and 13¼ ounce bottles

The Secret is in the Blending
'BLACK & WHITE'
SCOTCH WHISKY
"BUCHANAN'S"
6-438
This advertisement is not published or displayed by the Liquor Control Board or by the Gov't of British Columbia.

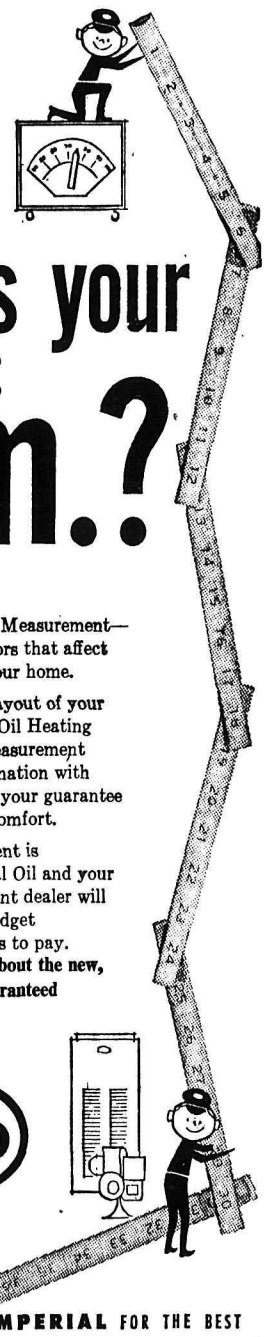

what's your * h.m.?

* H.M.—that's Heating Measurement—the sum of all the factors that affect the heating needs of your home.

Whatever the size or layout of your home, there's an Esso Oil Heating unit which fits that measurement exactly—and in combination with Esso Furnace Oil, it is your guarantee of sure, safe, oil-heat comfort.

Esso Heating Equipment is guaranteed by Imperial Oil and your Esso Heating Equipment dealer will gladly arrange easy budget terms—up to five years to pay. Call him today—**ask about the new, low-cost—but fully guaranteed —Esso G-96 Furnace.**

IMPERIAL Esso PRODUCTS

ALWAYS LOOK TO IMPERIAL FOR THE BEST

KOOTENAY SHEET METAL
281 Baker St. Nelson, B. C. Phone 2136

LI'L ABNER

DONALD DUCK

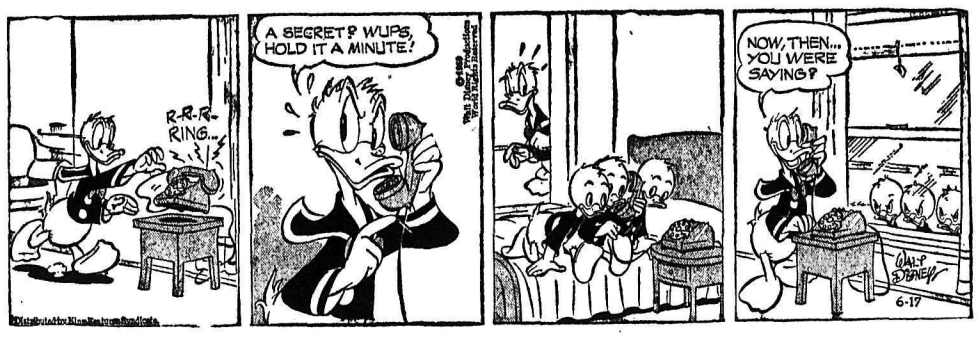

LONE RANGER

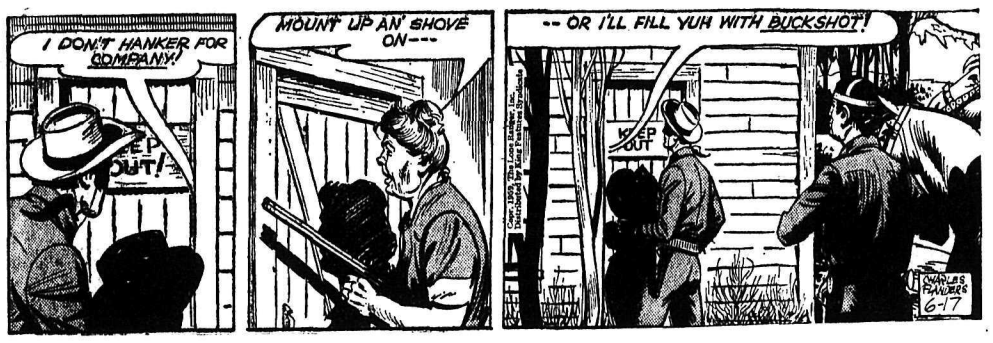

BLONDIE

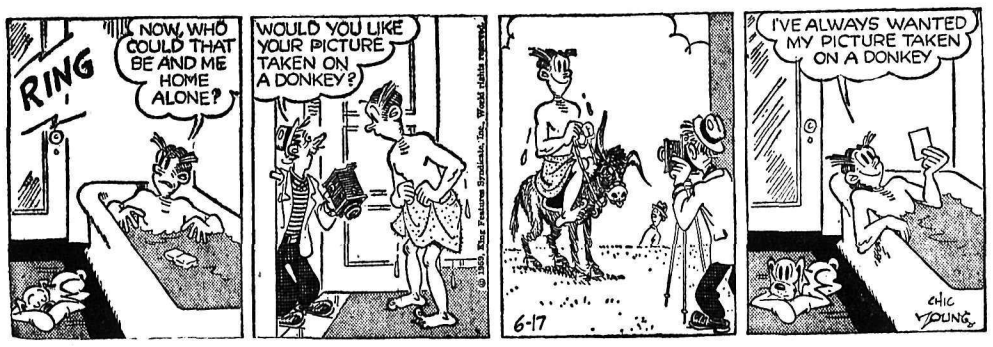

SECRET AGENT

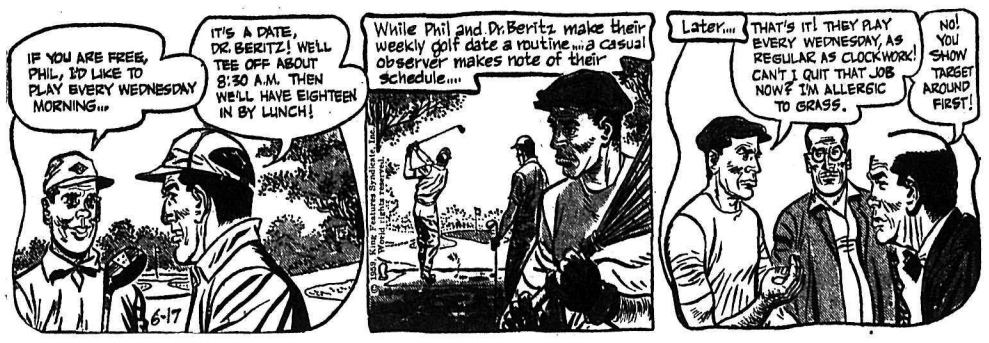

HENRY

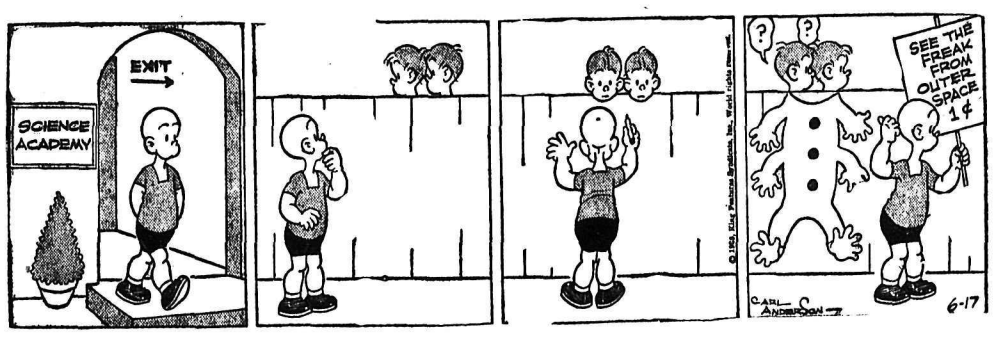

BUZ SAWYER

B. BAILEY

JIGGS

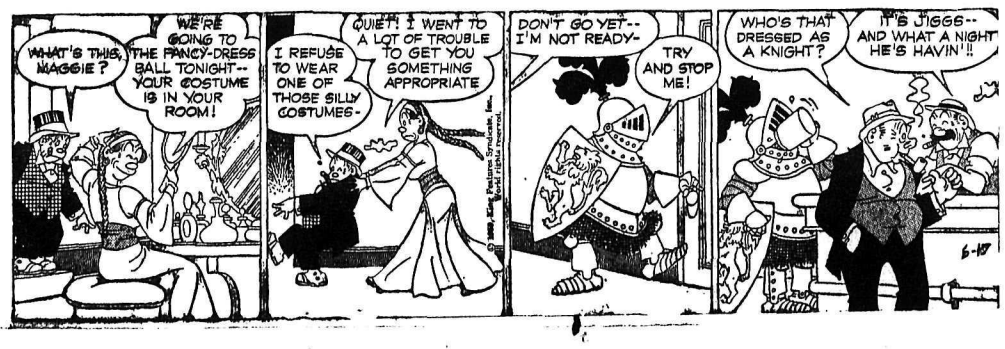

STOCK QUOTATIONS

The Daily News does not hold itself responsible in the event of an error in the following lists.

TORONTO STOCKS

(Closing Prices)

MINES	
Acadia Uranium	.11
Algom Uranium	13.75
Amal Larder	.30
Anacon Lead	.74
Atlin Ruff	.15
Aumaque	.13
Aunor	3.05
Barnat	1.65
Base Metals	.17
Baska Uranium	.20
Bibis Yukon	.15
Broulan	.60
Brunhurst	.05
Buffalo Ank	1.55
Campbell C	8.05
Campbell R. L.	11.25
Can Met	.34
Cassiar	10.75
Central Patricia	1.31
Coniaurum	.35
Cons Denison	13.50
Cons Denison Wts.	2.15
Cons. Discovery	3.80
Cons Halliwell	.60
Cons Howe	4.00
Cons Mining & Smelting	19.87½
Cons Orlac	.20
Con Sub	.56
Conwest	3.90
Copper Corp	.34
Copper Man	.12½
D'Aragon	.30½
Donalda	.10½
East Malartic	1.46
East Sullivan	1.86
Elder Gold	1.38
Falconbridge	25.87½
Frobisher	2.48
Geco	18.50
Geo. Scientific Pros.	1.20
Goldale	.23
Gold Eagle	.11
Gunnar Gold	13.62½
Harminerals	.18
Headway	.38
Hollinger	32.12½
Hudson Bay	52.87½
Inspiration	.45
Int. Nickel	91.75
Joliet Que.	.28
Jonsmith	.19
R J Jowsey	.58
Kenville	.07
Kerr Addison	20.87½
Leitch	1.46
Labrador	28.50
Lake Lingman	.09
Lexindin	.04
Little Long Lac	2.10
Lorado	.25
Louvic't	.08
Macassa	3.10
MacDonald	.30
Madsen R. L.	3.25
Malartic G. F.	1.11
Maritime Mining	1.30
McMarmac	.08
McKenzie R L	.30
Milliken	1.45
Mining Corp.	14.50
Multi Mins	.51
New Alger	.07½
New Bidlamaque	.06½
New Hosco	.77
New Jason	.08
New Lund	.30
Nipissing	1.86
Noranda New	52.50
Norgold	.07
Normetals	3.40
Norpax	.16
North Can	1.35
North Rankin	1.27
Opemiska	8.80
Pickle Crow	1.11
Placer Devel	11.25
Quebec Copper	.25
Quebec Lab	.05
Quebec Lithium	5.25
Quebec Metallurgical	.79
Quemont	11.37½
Radiore	.80
Roche	.17
Rayrock	.30
San Antonio	.61
Sherritt Gordon	3.30
Silver Miller	.35
Steep Rock	12.62½
Slocan Van Roi	.10½
Sullivan Con	2.15
Sylvanite	1.15
Teck Hughes	2.20
Temagami	3.15
Thomp-Lund	.54
Tombill	1.15
Trans Cont Res	.18
United Keno	4.00
Upper Canada	1.20
Ventures	27.50
Violamac	2.50
Waite Amulet	6.25
Wiltsey Goglin	.16
Wright Hargreaves	1.51
Yale	.26
Yellowknife Bear	1.08
Yukeno	.05
OILS	
American Leduc	.15
Banff Oils	1.36
Bailey Selburn	8.25
Bata Petroleum	.07
Calgary and Edmonton	26.37½
Canadian Devonian	4.80
Cdn Highcrest	.25
Commonwealth Pete	3.00
Con East Crest	.43
Cons Peak	.04½
Duvex	.09
Home A	15.62½
Long Island Pete	.18
Marigold	.12
Midcon	.70
Nat. Pete	2.30
Okalta	.83
Pacific Pete	13.00
Petrol	1.66
Prov Gas	2.63
Place Oil	1.38
Royalite	8.05
Spooner	.16
Stanwell Oil	.60
Triad	.43
United Oils	2.11
Yank Canuck	.09
Western Pacific	.19
INDUSTRIALS	
Abitibi	35½
Algoma Steel	37½
Aluminum	31¾
Analog	8½
Atlas St.	25¼
B.A. Oil	35¾
Bathurst Power	47
Beatty Bros.	9¾
Bell Telephone	42⅝
Brazilian	5½
B.C. Electric 4s	77½
B.C. Electric 4¾s	87
B.C. Forest	15
B.C. Packers A	17½
B.C. Power A	38¾
Burns A	12¾
Canadian Breweries	41⅜
Canadian Canners	15
Canadian Celanese	21⅛
Can. Cement	32
Can Chem Co	12
Canadian Dredge	31¼
Canadian Curtis Wright	3.40
Can Oil	29¼
Canadian Pacific Rly	28½
Can. Packers B	52¾
Can Hydrocarbide	10¾
Cons Gas	41
Dist. Seagram	32½
Dom. Foundries	46
Dom. Stores	74¾
Dom. Tar & Chemical	17
Dom. Textiles	11
Eddy Match	29
Eddy Paper	66
Famous Players	22¾
Fanny Farmer	19¼
Ford A	176
Gatineau	40
Gatineau 5% pfd	101
Gen. Steel Wares	18⅜
Goodyear	200
Gypsum Lime	47¾
Howard Smith	39¾
Imperial Oil	39⅛
Imp. Tobacco	13½
Ind. Acc.	38
Loblaw A	33½
Loblaw B	33¼
Massey Harris	15½
Mont. Loco	19
Moore Corp.	38¾
Nat. Steel Car	18⅜
Page Hershey	29¾
Powell River	38
Power Corp.	65
Russ. Industries	12
Shawinigan	30
Simpsons A	35
Southam	71½
Standard Paving	56½
Steel of Canada	56½
Taylor Pearson	79¾
Texaco	73⅛
Union Gas of Can	19
United Steel	11⅝
Weston George	41½
Woodwards	22¾

Enjoy the Lively, Delicious, Satisfying Flavour of Wrigley's Spearmint Chewing Gum.
Buy some today.
WRIGLEY'S SPEARMINT CHEWING GUM

TELEVISION FOR TODAY

PACIFIC STANDARD TIME

KXLY-TV — Channel 4

8:00 On The Go *
8:30 Sam Levenson *
9:00 I Love Lucy *
9:30 Top Dollar *
10:00 Love of Life *
10:30 Search For Tomorrow *
10:45 Guiding Light *
11:00 Movie
12:00 It's a Great Life
12:30 As The World Turns *
1:00 Jimmy Dean Show *
1:30 Houseparty *
2:00 Big Payoff *
2:30 The Verdict Is Yours *
3:00 Brighter Day *
3:15 Secret Storm *
3:30 Edge of Night *
4:00 Cliff Carl Show
4:30 Early Show
5:50 Lite-O
6:00 News
6:10 Sports Spotlight
6:15 Doug Edwards *
6:30 Kingdom of the Sea
7:00 Keep Talking *
7:30 Trackdown *
8:00 Millionaire *
8:30 I've Got a Secret *
9:00 U.S. Steel Hour *
10:00 Mr. District Attorney
10:30 Night Edition
10:40 Sports Scoreboard
10:45 Vacation Guide
10:50 Late Show

KHQ-TV — Channel 6

7:40 Color Test Pattern
7:43 Test Pattern
7:56 Bible Reading
7:59 Program Previews
8:00 Dough Re Mi *
8:30 Treasure Hunt *
9:00 Price Is Right *
9:30 Concentration *
10:00 Tic Tac Dough *
10:30 It Could Be You *
11:00 Queen For a Day *
11:30 Haggis Baggis (C) *
12:00 Young Dr. Malone *
12:30 From These Roots *
1:00 Truth or Consequences (C) *
1:30 County Fair *
2:00 Matinee On Six "Kissing Bandit"
3:45 Our Gang
4:00 I Led Three Lives
4:30 Four Thirty Movie "Down On The Farm"
5:45 NBC News *
6:00 Official Detective
6:30 Front Page
6:45 Greatest Drama
7:00 U.S. Marshal
7:30 Price Is Right (C) *
8:00 Dave King (C) *
8:30 Bat Masterson *
9:00 This Is Your Life *
9:30 Wagon Train
10:30 News
10:45 Late Movie "Letter For Evie"

KREM TV — Channel 2

5:00 Joe Palooka
5:30 Mickey Mouse Club *
6:00 Wednesday Night Fights *
6:50 Hemmingway News *
7:00 Newsbeat
7:30 African Patrol
8:00 Ozzie and Harriet *
8:30 Donna Reed Show *
9:00 Dial 999
9:30 Target
10:00 Nightbeat
10:15 Jack Paar *
11:30 Dateline Europe

(Programs subject to change by stations without notice.)

Yemen Uprising Said Serious

ADEN, (Reuters) — The Red Sea kingdom of Yemen is in the grip of an army uprising which has become "serious," reliable sources report.

The Yemeni Army Monday seized control of the kingdom's principal port, Hodeida, the informants said.

Travellers reaching this British colony in the southwestern corner of the Arabian Peninsula from neighboring Yemen said soldiers last Friday took over Taiz, residence of Imam Ahmad and seat of the Yemeni government.

The king is away in Italy undergoing medical treatment and his son, Crown Prince Mohammed El Badr, has been acting as regent.

Informants here said the army seized control of Taiz after a judge, Kadi Ahmed Jabri, ran down and killed a soldier in his automobile when the soldier tried to stop him.

DRAG CORPSES

Other soldiers pulled the judge and his brother, Ali Jabri, from the car, killed them and dragged their bodies through Taiz streets.

The most serious trouble was a mutiny at Baidha May 15, by soldiers who claimed they had not been paid.

Some officials' houses in the capital city of Sanah were burned May 31 by disgruntled army officers.

Crown Prince Mohammed is reported to have gone to Sanah personally to deal with the trouble. Aden newspapers said nine army officers had been executed.

MEET THE QUEEN

VERNON (CP) — Nineteen mayors and reeves of Interior cities and villages have accepted invitations from Mayor Frank Becker to meet Queen Elizabeth and Prince Philip here July 11. Mayors of Spokane and Wenatchee, Wash., also have been invited.

ON THE AIR

CKLN PROGRAMS — **1390 ON THE DIAL**

PACIFIC DAYLIGHT TIME

WEDNESDAY, JUNE 17, 1959

6:54—Sign On
6:55—Farm Fare
7:00—Chapel in the Sky
7:15—Wake Up Time
7:25—Sports News
7:30—News
7:35—Wake Up Time
8:00—News
8:10—Sports News
8:15—Wake Up Time
8:30—Opening Markets
8:35—Wake Up Time
8:55—Morning Devotion
9:00—News
9:05—Story Parade
9:15—The Archers
9:30—Sun Showers
9:40—At Liberty Store
9:55—Musicale
10:00—News
10:05—Organ Encores
10:15—Tommy Hunter Show
10:45—Music in Black and White
11:00—News
11:05—Fred Boates Show
11:30—Woman's World
11:35—Women Today
11:40—Entertainment World
11:45—Swift Money Man
12:00—News
12:05—Polka Party
12:15—Sports News
12:25—News
12:31—Farm Broadcast
12:55—News
1.00—Pacific Express
1:45—Sacred Heart
2:00—The Church at Work
2:30—Trans-Canada Matinee
3:30—Music by McMullin
4:00—Road Report
4:05—Rocking With Boates
5:00—News
5:05—Rolling Home Show
5:20—Ottawa Report
5:25—Rolling Home Show
5:40—Closing Markets
5:45—Rolling Home Show
5:55—Sincerely Barbara Berude
6:00—News
6:10—Sports News
6:15—Rolling Home Show
6:25—Tempo Pt. 3
6:55—Musicale
7:00—News
7:30—CBC Wednesday Night
10:00—News
10:10—Sports News
10:15—Canada at Work
10:30—Recital
11:00—News
11:10—Sign Off

CBC PROGRAMS

MOUNTAIN STANDARD TIME

THURSDAY, JUNE 18, 1959

6:00—Sharpe at Six
8:00—News
8:10—Sports News
8:15—Sharpe
9:00—BBC News
9:15—The Archers
9:30—Morning Concert
10:00—Morning Visit
10:15—Tommy Hunter Show
10:30—The Royal Visit
11:30—Off The Record
12:15—News
12:25—Showcase
12:30—B.C. Farm Broadcast
12:55—Five to One
1:00—Pacific Express
1:45—Program Resume
2:00—Fighting Words
2:30—Trans-Canada Matinee
3:30—Scored for Strings
4:00—Drama In Sound
4:30—Tempo
7:00—News.
7:30—Jazz Workshop
8:00—The Royal Visit
9:00—Vancouver Chamber Music
10:00—News
10:10—Sports News
10:15—Historic Faith
10:30—Eventide

DAILY CROSSWORD

ACROSS

1. Ingredient
10. Estranger
11. Muddled
12. Enclosure
14. Commenced
15. Caruso, for one
16. God of the sky (Babyl.)
17. River isle
18. Father
19. Remained
22. Not difficult
24. Teachers
26. Baby's father
28. Rubs out
31. Rubidium (sym.)
32. Pole
34. Consume
35. Kinds of tests
37. Hard coating of seed
39. Vedic-Aryan dialect
40. Mr. Welles
41. Spring sign in lawn
44. Begets

DOWN

1. Having rhythm
2. Senior, conservative group
3. Polish measure
4. Hammer end
5. Ahead
6. Natrium (abbr.)
7. And so forth
8. Midday
9. Soldiers
11. Arab garments
18. Beseech
15. Music note
17. Affixed
20. One-year old-animal
21. Water god
28. Property tax man
25. Erbium (sym.)
26. Let fall
27. Excoriate
29. County of Michigan (poss.)
30. Mr. Laurel
33. Bone (anat.)
36. Mr. Ladd
37. Narrated
38. Great Lake
42. From (prefix)
46. Half an em

TOLL ALSACE
AREA TOMBOY
ALAN NOISE
RENO AGLETS
LICHT
AA INTO PHI
BRING UNION
BAN ROSE EN
SALEM
PALLID EDIT
AMAIN SAP
MAIDEN IMPS
SHREDS SPIT

6-17

Yesterday's Answer

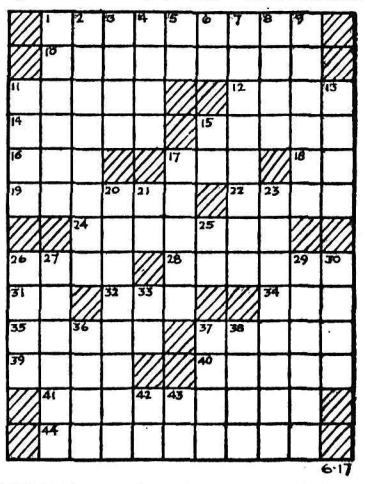

DAILY CRYPTOQUOTE — Here's how to work it:

A X Y D L B A A X R
is L O N G F E L L O W

One letter simply stands for another. In this sample A is used for the three L's, X for the two O's, etc. Single letters, apostrophes, the length and formation of the words are all hints. each day the code letters are different

A Cryptogram Quotation

RKVPH FKH PVH TFAZDFA EDZ2 IBKMO HK PO...ZDNO MDBHVO, T BOETBR HK DHLOZQ—ETZHHF.

Yesterday's Cryptoquote: ILL DEEDS ARE DOUBLED WITH AN EVIL WORD—SHAKESPEARE.

(© 1959, King Features Syndicate, Inc.)

SMALL INVESTMENT — LARGE RETURNS

That's the Want Ad Story — PHONE 1844

YOU CAN NOW PHONE YOUR CLASSIFIED ADS IN UNTIL 5 P.M. ON SATURDAY.

BIRTHS

GARSIDE — To Mr. and Mrs. Sydney Garside of Regina, at Kootenay Lake General Hospital, June 14, a daughter.

TRASK — To Mr. and Mrs. Edwin Trask, R.R. No. 1, at Kootenay Lake General Hospital June 16, a son.

HELP WANTED

CANADIAN ARMY TRAINING OPPORTUNITIES

Recent expansion of the Royal Canadian Corps of Signals has created a need for a limited number of young men to be trained as:

RADIO AND TELEGRAPH OPERATORS

RADIO AND TELEGRAPH MAINTENANCE TECHNICIANS

DRIVERS

You must be 18 to 35, fit, and able to meet high aptitude and educational standards.

Enquire now from your nearest Army Recruiting Station located at:

The Armoury, Trail, B. C.

Please provide me details on Royal Canadian Corps of Signals career opportunities.

I would like an interview at my home ☐
at the recruiting station ☐

Name .....
Address .....
City/Town .....
Province ..... Phone .....

E 59-12
NN46

WANTED — MAN WITH D7 OR D6 caterpillar tractor with crew to log 18 to 20 thousand a day. Get in touch with Ted Anderson, Silverton, B.C.

CARRIER BOYS FOR NELSON Daily News routes in Nelson. Apply Circulation Dept.

HELP WANTED — FEMALE

AN OCCASIONAL OPPORTUNITY for teacher or intelligent housewife, to interview on Gallup Poll and public opinion surveys. Use of car desirable. Some evening work required. Write Canadian Facts Limited, 49 Wellington St. W., Toronto 1.

WANTED — WOMAN TO TAKE full charge of motherless home: One boy 9 years. Write Box 688, Rossland, B.C., or phone 6-9587 after 4 p.m.

WANTED—HOUSEKEEPER FOR elderly couple. Sleep in. Good home for right party. Ph. 407-R.

SITUATIONS WANTED

FOR THE BEST IN BODY AND paint work, see Ted's Auto Body 1 mile Granite Road, or phone bus 98, res 1186-Y

FOR EXPERIENCED SEPTIC tank cleaning, phone 1994-L for rates and appointments.

CHESTERFIELD, RUG CLEANing, invisible mending. Dutch Cleaning Service, phone 2190

MALE CAMP COOK WANTS work, or short order. Box 3050, Nelson Daily News.

PAINTING, BODY REPAIRS — Done by experts. Peebles Motors, Nelson.

LOST AND FOUND

LOST: ONE SEABREEZE three-speed portable record player and one twelve inch long-play record on Friday, June 5th, 1959 across from Nelson Hotel. Reward. Cloverdale Junior Chamber of Commerce.

BUSINESS AND PROFESSIONAL DIRECTORY

ASSAYERS AND MINE REPRESENTATIVES

H S ELMES, ROSSLAND, B.C. Assayer Chemist Min Rep

BLUEPRINTING, SUPPLIES

Drafting Service and Supplies
Reproduction on paper and linen.
TRAIL BLUEPRINTING AND SUPPLY CO. LTD.
Suite 18, 1234 Bay Ave., Phone 2358

ENGINEERS AND SURVEYORS

RAY G. JOHNSON B.A. Sc.
B.C. Land Surveyor
1015 Eighth St Nelson Ph. 144-R

BOYD C. AFFLECK, MEIC
B C Land Surveyor P. Eng. (Civil)
218 Gore St Nelson Phone 1238

G. W BAERG, B.C.
Land Surveyor
373 Baker St Nelson Phone 11-8

ALEX CHEVELDAVE
B.C. Land Surveyor
105 Main St., Castlegar, Phone 3731

INSURANCE

WAWANESA MUTUAL INSURANCE CO.
Agent, 554 Ward St.
McHardy Agencies Ltd.

HI AND LOIS

AUTOMOTIVE, MOTORCYCLES, BICYCLES

New Chev. Sedans
New Olds Sedans
New Chev. Pickups

'59 Ford Sedan
'59 Vauxhall Sedan
'58 Chev. Sedan
'58 Chev. Pickup
'58 Pontiac Sedan
'57 Chev. Sedan
'57 Chev. Station Wagon
'57 Nash Metropolitan
'57 Chev. Sedan Delivery
'57 Pontiac Sedan
'57 Plymouth Sedan
'57 Volkswagen
'56 Volkswagen
'56 Chrysler Sedan
'56 Ford Pickup
'56 Zephyr Sedan
'56 Chev. Pickup
'55 Austin Sedan
'55 Hillman Sedan
'55 Chev. Coach
'55 Chev. Panel
'55 Ford Sedan
'54 Pontiac Sedan
'54 Consul Sedan
'54 Monarch Sedan
'54 Chev. Sedan
'54 Studebaker Sedan
'53 Chev. 1-Ton
'53 Chev. Coach
'53 Ford Pickup
'53 Chev. Sedan
'53 Pontiac
'53 Chev. Hardtop
'52 Ford Sedan
'52 Pontiac Sedan
'52 Chev. Sedan
'52 Vanguard
'51 Ford Pickup

CASH -- TERMS -- TRADES

Reuben Buerge Motors LTD.
CHEVROLET - OLDSMOBILE CADILLAC
323 Vernon Street
Nelson Phone 35

SPECIALIZING IN ENGLISH car repairs. Used parts for 1949 to '52 Austins, '49 to '52 Hillmans, '50 to '54 Morris Minor, '51 Morris Minor motor; '52 Vanguard; good '50 Pontiac mtr.; '49 Monarch; '49 Chev; '51 Ford convertible. Cottonwood Wreckage Service, phone 2100, Box 382, 24 Ymir Road, Nelson

EXCLUSIVE — MY BRAND NEW 1959 2-door H.T. must be sold immediately. I am prepared to give you a fabulous deal. If you are thinking of a new car, be sure to see this beauty first. Will take a trade and arrange terms. Ph. 399-R after 5 for appointment.

SACRIFICE — LEAVING FOR U.S.A. 1958 Plymouth Belvedere V-8 sedan, Torqueflite, radio, whitewalls, fender skirts. 1959 replacement value over $4000. Full price $2800. Apply Apex Service, or Box 44, Nelson, B.C.

1950 DODGE 4-DOOR SEDAN—A good family car. In A-1 condition throughout. Reasonable. Phone 1648.

JEEP FOR SALE—BUD MAWER, Standard Oil Co. Ltd., Nelson.

FOR SALE: 1955 DODGE 4-DOOR. Phone Castlegar 4543.

WE PAY CASH FOR GOOD USED cars. McElroy Motors Ltd.

PERSONAL

FASHION BARBER SHOP, 334 Baker St., Nelson, B.C., has 2 barbers to serve you and is open during the noon hour for your convenience. Mr. Joe Twa and F. Leo Beggs, Prop.

WANTED — TO BORROW $8000 cash. High interest, best of security. First mortgage (Nakusp). Reply Box 3018, Nelson News.

PROPERTY, HOUSES, FARMS, ETC., FOR SALE

FULL PRICE: $3500
With Terms

Compact 2-B.R. home on two corner lots in Fairview. One block from high school. Full basement, large living room and kitchen. New roof just installed. A reduction will be allowed for cash.

3-BEDROOM HOME IN FAIRVIEW

2 lots with good garden area and fruit trees. Full basement with hot air coal furnace. See this one at **$7500**
With Terms.

"PHONE 68 FOR REAL ESTATE"

McHardy Agencies Ltd.
INSURANCE — REAL ESTATE
554 Ward St. Nelson, B.C.

FOR SALE: ULTRA MODERN bungalow, 4 acres of land, lovely sandy beach on Highway No. 3, Balfour, half mile west of ferry. Drilled well, under kitchen, automatic water supply, electric hot water heater and lovely bath room (walls and ceiling covered with arborite). Circulating heat fireplace. Apply to G. H. Roberts, 614 Josophine St., Nelson. Phone 347-L.

URGENT TO SELL, MOVING — five-year-old 6-room house, full plumbing, wiring. 3 bedrooms, large garden planted, lawn, good shed and garage, very low taxes. Located ¼ mile south of city limits. $5000 cash or $6000 and name your down payment and terms. Furniture purchased if desired. Phone 2032-Y.

EXCHANGE GOOD 4 RM. VANcouver home with 2 rm. bsmt. st. nr. Kingsway and Nanaimo, value $11,500 for W. Koot. rev. prop. prefer small camp or court on water. Particulars Box 3140 Nelson Daily News.

FAIRVIEW — 7-ROOM HOUSE ON 2 lots, insulated, 4 bedrooms. Oak floors living, dining rooms and stairs. Fireplace. Full basement. Wired for power. Gas connected. Lawn and garden. 908 Fourth St., phone 1759-X.

4-BEDROOM HOUSE, GAS FURnace, garage, on two corner lots. Good location, immediate occupancy. Apply 390 7th Ave., Castlegar, B.C., phone 5114.

MACHINERY

FARMERS

Do not let your hay crop go to waste!

MAKE SILAGE WITH A NEW

John Deere No. 15 Chopper

ONLY **$1260**

On Easy Credit Terms
NOW ON DISPLAY

See H. "Fritz" Farenholtz, Alex McDonald, Gordon Coutts, at

MAC'S WELDING & EQUIPMENT CO. LTD.
PHONE 1402
514 Railway St. Nelson, B.C.

FOR SALE—1 1958 W-16000 LBS. Gerlinger Fork Lifttruck 54" forks 9.00x20 tires, 10 hole bud wheels used only 137 hours. Is at Castlegar will sell at bargain. Phone Northport Regent 2 4239 or write Kelly Lotze Colville, Wash.

FOR SALE — FARMALL CUB tractor, disc, plow, mower, cultivator. Harry Fofonoff, Box 34, Creston, B.C.

BUSINESS OPPORTUNITIES

FOR RENT — BAKERY SHOP equipped with oven and store. Premises in Creston, B.C. Apply Mrs. Jas. Nastasi, Creston, B.C. Phone Elliott 6-2904.

RENTALS

HOUSEKEEPING AND SLEEPing rooms, weekly, monthly rates. Private entrance, and parking. Allen Hotel, 171 Baker.

ATTRACTIVE 3-ROOM APARTment, heat and water supplied, furnished or unfurnished, semi-private bath, ½ block off Baker. Phone 1184-Y, 414 Fall St.

FOR RENT—ONLY ONE BLOCK from Bus Depot, a 3-room gas-heated, unfurnished apartment. P. E. Poulin, 582 Ward, Ph. 70.

FOR RENT — GORDON ROAD, Fairview, 3-room self-contained suite, ground level, heated, partly furnished. Phone 1281-L.

3 ROOM APARTMENT WITH private bath, electric stove, fridge. 908 Vernon. Heated. Ph. 2070-Y.

LARGE, HEATED APARTMENT, private entrance. Adults. Available July 1. 1004 Stanley, phone 1211-X.

CONVENIENT, UNFURN. 1 BDR. apt. in modern block. Apply Bevanne Apt., phone 1903-L.

FOR RENT: NEW APARTMENT, heated, garage, private entrance. No children. Phone 1621-R.

3-ROOM APT., PRIVATE BATH, on Vernon St., furnished or unfurnished. Phone 385.

FOR RENT — ONE 2-BEDROOM and one 1-bedroom suite on bus line. Phone 2159.

COTTAGE-LIKE, HEATED 4-RM. apartment, unfurnished. Phone 542-R.

FOR RENT — UNFURN., SELF-contained, heated flat. Adults Phone 394-R

SMALL APT. FOR BUSINESS lady. Close in. Box 1489, Daily News. Phone 1233.

APARTMENT — 3 ROOMS AND bath, partly furnished. 210 Vernon St.

2-ROOM FURNISHED APARTment, light and heat supplied. Phone 896-R.

3 BEDROOM HOUSE, CLOSE IN. Automatic gas heat. Apply 712 Falls St.

HOUSE FOR RENT — 3 BEDrooms, kitchen, living room. Ph. 450-Y from 9 a.m. to 4 p.m.

3-ROOM FURNISHED APARTment. Apply 204 Vernon.

FURNISHED APT. MAY TO Sept Adults. Ph 394-R evenings.

FURNISHED, HEATED APARTment. 713 Victoria Street.

HSKPG. AND SLEEPING ROOMS Mthly. rate $12-$18. 705 Victoria.

FOR RENT — 3 GOOD-SIZED rooms and bath. Phone 2023-L.

COSY HOUSEKEEPING ROOM. 526 Josephine. Phone 321-R.

FURNISHED 2-ROOM APARTment, self contained. Ph. 158-L.

4-ROOM APARTMENT — GAS heat. 409 Silica St.

4-BEDROOM HOUSE FOR RENT. Phone 158-L.

LIGHT HSKPG. ROOM — GENT preferred. Phone 496-R.

COTTAGE FOR RENT — PHONE 1954-L.

BOATS AND ENGINES

BARRETT TRAILER SALES. Fruitvale, will demonstrate and invite comparison anywhere. Skyline fibreglas boats, fast and manouevreable. Gator tilt-trailer. Johnson Motors. Terms. Investigate before you invest. You will always do better at Barrett's Fruitvale.

FOR SALE: 15 FOOT BOAT, fully repainted, 14 h.p. Evinrude overhauled, cruise-a-day tank, 2 life jackets, 2 oars. $350. Phone 1689-X between 5 and 7 p.m.

22-FT. CABIN CRUISER, 70 H.P. Grey marine motor, newly reconditioned, good as new. Boat house available Phone 455-Y.

FIBRE GLASS BOATS. ALL sizes, reasonable prices. Peebles Motors.

FOR SALE — 30 H.P. JOHNSON motor, $350. Phone 754-X.

LIVESTOCK, POULTRY AND FARM SUPPLIES, ETC.

REGISTERED LANDRACE boars for sale. Seven weeks old and out of proven stock. Also wiener pigs. Please write Newdan Farm, Box 570, Creston, or R. Damgard, Salmo, B.C.

FRESHENED COW FOR SALE — Apply Pete Chernenkoff, Crescent Valley, B.C.

COW FOR SALE — J. TARASOFF. Tarrys, B.C.

WANTED TO RENT

WANTED TO RENT IMMEDIately by reliable middle aged couple, fairly new 5 or 6 room home. Bungalow preferred. Convenient location. Apply Box 3132 Nelson Daily News.

FOR SALE MISCELLANEOUS

DEALERS IN ALL TYPES OF used equipment, mill, mine and logging supplies, new and used wire rope, pipe and fittings; chain, steel plate and shapes. Atlas Iron & Metals Ltd., 250 Prior St., Vancouver, B.C. — Phone PAcific 6357.

PIANO, FOLDING DINING table, 4 chairs, washing machine, portable typewriter, electric iron, electric oven, cabinet sewing machine, left handed golf clubs, waffle and sandwich toaster. Ph. 1569-R. 805 Victoria.

SEE OUR TERRIFIC SPECIALS in used outboards, refrigerators, television, hi-fis, and gas ranges. One only kerosene and one propane refrigerator. Jeffery's Radio and Appliances.

FOR SALE: G.E. AUTOMATIC 24 inch electric stove, chesterfield and chairs, encyclopedia, oil heater, kitchen table. Priced for quick sale. Phone 1731-L or 2213.

FOR SALE — SMALL HAND SEParator; wood sanding outfit. Both in good condition. Apply Box 3114, Nelson Daily News.

HEALTH FOOD CENTRE OPEN day and evenings 924 Davies St

1 WINE BABY BUGGY. GOOD condition. Phone 2132.

FOR SALE — FROM 300 TO 500 cu yds of top soil. Ph 1752-L-3.

TRAILERS

HOUSETRAILER, 24' FACTORY-built, with shower and toilet, 4-burner gas range, fridge, hot water tank. Sleeps four. Ready to move in. Owner will deliver same in 100 mi. range. For quick sale, $1600, with $200 down payment. Sells in Vancouver for $2100. Write to Box 201, New Denver, B.C.

BARRETT TRAILER SALES, Fruitvale, have your summer home on wheels. Aristocrat, Aljo, Terry and Target travel trailers. Priced from $1245.00, including brakes Terms.

25 FOOT HOUSE TRAILER, EXcellent condition. Apply W. Crook, Cedar Crest Hotel, Castlegar. Box 806.

FOR SALE — BOX TRAILER, 60 in. long, 40 in. wide, 30 in. high. Phone 1148 after 5 p.m.

WANTED MISCELLANEOUS

WE BUY HIDES.
Frozen Food Provisioners
611 Front St., Nelson, B.C.

PETS, CANARIES, BEES

FOR SALE — PUREBRED BOSton terrier puppies. Mrs. D. Howe, Fruitvale, B.C.

ROOM AND BOARD

BOARD AND ROOM FOR YOUNG gentleman. Phone Mrs. Truscott, 1179-X.

Nelson Daily News

Circulation Dept., Phone 1844
Price per single copy 6c Monday to Friday, 10c on Saturday.
By Carrier per week 35c in advance.

Subscription Rates

By Mail in Canada Outside Nelson:

One month	$ 1.25
Three months	3.50
Six months	6.50
One year	12.00

By Mail to United Kingdom or the United States:

One month	$ 1.75
Three months	5.00
Six months	9.00
One year	18.00

Where extra postage is required, above rates plus postage.

For delivery by carrier in Cranbrook, phone Mrs. Wm. Stevely:
In Kimberley, A. W. Brown;
In Trail, Mrs. Syd Spooner;
In Rossland, Mrs. Ross Saundry

Prisoners Riot In Havana Prison

HAVANA, Cuba (AP) — Rioting broke out Tuesday in old Principe Prison in the heart of Havana. Police ringed the prison and fired repeated volleys into the air in efforts to stop the disturbance.

Several hundred prisoners, many armed with rocks, took part in the riot. It began when prison officials started a rollcall of convicts scheduled for transfer to the Isle of Pines.

Police estimated there were nearly 2000 prisoners inside the old hilltop prison, but said only a portion took part in the riots.

A group of prisoners shouting demands for amnesty—not for political detainees but for the common convicts in Principe—attacked the officials conducting the rollcall.

Exhibit Eskimo Art

STRATFORD, Ont. (CP)—Two Eskimos, Kiawak, 26, and Eegeevudluk, 38, are to make a contribution to the Stratford Shakespearean Festival this summer.

The two Arctic dwellers who come from Cape Dorset, Baffin Island, speak little English and derive their living by hunting, will carve figures out of soapstone and ivory to show visitors at the festival's annual exhibition.

They will work in one section of the classic arena where a special Eskimo exhibit will be constructed through co-operation of the festival and the department of northern affairs.

A grant was made by the Canada Council to Stratford for this purpose.

The display will be 135 feet long by 80 feet wide. the color scheme will be Arctic blue and green. One of the main attractions will be an igloo, nine feet high and 20 feet in diameter, and made of a lightweight synthetic plastic.

Dennis Morgan Scores Movies

By BOB THOMAS

HOLLYWOOD (AP)—"I think they just gave up trying to make good movies." That's the analysis of the film industry's woes by Dennis Morgan, himself a victim of the system.

Not much has been heard from Dennis since he left Warner Brothers five years ago. Now he's back in action with a television series, 19 Beacon Street, which takes over for Tennessee Ernie Ford July 2.

Shed no tears for Morgan. He earned top money for most of the 15 years he spent at WB and has lived sensibly. And he looks great.

"I haven't made a picture in five years because the studios haven't offered me anything I thought was any good," he said. "There have been scripts, yes, but they're pretty junky. Fortunately, I'm in a spot where I won't starve if I don't do them."

He feels it's a bad thing for an actor to be under contract to a studio where his fate is determined by the bosses upstairs, as his was.

BOTLEGGED HIMSELF

"I couldn't take parts in good pictures that were offered by other studios," he recalled. "I had to bootleg myself out to get Kitty Foyle; I did a test for it without the studio's knowledge.

"So I stayed at Warners and did bad pictures. Why? Usually it was because they promised me better things would follow.

"I took only one suspension. That was for Cinderella Jones. They kept telling me it had all the qualities of Princess O'Rourke. But when I came to where I was supposed to eat a soap sandwich and have bubbles come out of my mouth, I threw the script out the window.

"The poor guy who did the part went back to New York afterwards and never returned."

Dennis did musicals, comedies and dramas at Warners and he has been offered a variety of TV series, including several westersn. He waited until 19 Beacon Street because he thought it was different.

Business Spotlight . . .

Canada's Oil Trade Faces Tricky Choice

MONTREAL (CP) — Oil is the most important commodity entering world trade—and there's too much of it right now.

That, says a top Canadian energy expert, is the crux of the question on whether a 2,100-mile pipeline should be built to move western Canadian oil to Montreal's big refineries.

The expert is John Davis, research director of the British Columbia Electric Company. In a privately - sponsored study of oil and United States-Canada relations, he sees Canada facing a tricky, disquieting choice:

Trade or aid to the oil industry?

He supports the "more persuasive" forces of supply and demand rather than import barriers, government aid and the unevitable rigidity of insulated markets.

WORLD'S LONGEST PIPELINE

The trans - Canada pipeline—wihch he says would cost between $340,000,000 and $400,000,000 and would be the longest in the world—would bring western crude to Montreal's refineries, which process two-fifths of the present Canadian crude throughout.

But Montreal gets its oil from abroad right now—about 240,000 barrels daily. Most of it—about 150,000 barrels - a - day—comes from Venezuela. Another 87,000 barrels - a - day comes from the Middle East.

This foreign oil is cheaper than Western crude.

So, he says, the government would have to set up import barriers to keep foreign oil out of Montreal. That would mean a loss of $200,000,000 a year for Venezuela. The sterling area would lose another $100,000,000 in dollar receipts.

FAR-REACHING EFFECTS

Moreoever, there would be "inevitable ripples in various directions affecting trade and international payments, involving not only the pattern of world oil distribution, but also other commodities."

And in Canada, he says, there would be higher oil prices for the eastern oil users. This, in turn would mean higher costs for some Canadian commodities. A number of important industries would face "significant adverse effects."

Says Mr. Davis:

"It would appear that there has not yet been sufficient realization of the implications for Canadian and U.S. commercial relations of any decision to replace imports with Canadian oil in the Montreal market," comments Mr. Davis.

CREATE BAD FEELING

A decision to build the pipeline to Montreal would be "both a reflection of, and a contributing factor to, a deterioration in Canadian-U.S. commercial relations and a deterioration in the commercial relations of both countries with overseas trading partners.

"Viewed in its broader perspective, the Montreal market question may be seen as a single facet of a much larger problem—that of a world-wide surplus of raw materials.

"Many of these are goods which come from the underdeveloped countries. Their production has only been possible because of the investment of large amounts of capital.

"These decisions to invest were prompted by long - term convictions as to need. The judgment, in most cases, was sound.

"No action," he concludes, "which could destroy the fruits of this vision should be taken without a careful appraisal of all the consequences."

Liberals Renew Fight On Changes In Unemployment Insurance Act

By JOHN LeBLANC
Canadian Press Staff Writer

OTTAWA (CP) — The Liberals have renewed in the Commons their tough committee fight against changes in the Unemployment Insurance Act.

But indications are that Labor Minister Starr's bill—which had an extradordinarily rough ride from the Liberals in committee stage—will get through the House in a day or two.

Though some Progressive Conservatives have suggested the official opposition plans on a talking-marathon filibuster, information is that there will not be one.

Well - informed Liberals say they will attempt to score some points on the government in connection with the insurance bill—possibly taking up a full day—and then bow to the inevitable.

The renewed gunfire on the measure opened in the Commons late Monday night when it came back to the House for detailed study after long and acrid sessions of the House's industrial relations committee.

Most inacceptable point in the bill from the standpoint of the Liberals is a provision to jack up by an average 30 per cent the employer - employee contributions into the depleted unemployment insurance fund.

Liberal Alexis Caron of Hull, Que., who joined with Paul Martin (L—Essex East) in battling the measure before the committee, appealed to Labor Minister Starr to withdraw the legislation and have a committee set up to study its implications.

The higher contribution rates have been opposed by both labor and employer groups.

In a day of rambling through miscellaneous legislation Tuesday the Commons paid some particular attention to the financial setup of the publicly - owned Canadian National Railways, but without getting anywhere.

After a roving debate, the Commons put through the usual annual resolution authorizing the CNR to do its yearly borrowing for equipment and other purposes. This year, the amount is $348,900,000.

SEEK SLAYING CLUES

LETHBRIDGE (CP) — Police continue to trace clues in the slaying June 8 of Mrs. Beulah Griffing, 66, whose battered body was found in a vacant lot in the downtown area. A man picked up in Regina for questioning late last week has been cleared in the case.

APPLES DROPPING

VERNON (CP)—The agriculture department reports a heavy drop in most apple varieties in the North Okanagan. Pears and prunes also are reported dropping heavily. Cherries are sizing well but the crop will be spotty.

VANCOUVER STOCKS

(Closing Prices)

MINES	
Beaver Lodge	.16½
Bralorne	7.10
Canusa	.06
Cariboo Gold	1.30
Craig	3.90
Giant Mascot	.23½
Granduc	1.40
Grandview	.20
Hamil Sil (New)	.08
Highland Bell	1.65
Quatsino	.18
Rix-Athabaska Uran	.25
Sheep Creek	1.20
Sherritt Gordon	3.20
Silback Premier	.05
Silver Ridge	.07
Silver Standard	.32
Sunshine Lardeau	.10
Taylor	.23
Trojan	.11
Utica	.01
Western Exploration	.21
OILS	
A P Consolidated	.44
Calgary and Edmonton	26.00
Charter	1.45
Home	15.25
Okalta Com	.75
Pacific Pete	13.12½
Peace River Gas	.54
Royalite	7.75
Royal Can	.21½
United	2.10
Vantor	.75
INDUSTRIALS	
Alberta Distillers Vt	2.15
B C Forests	15.00
B C Power	38.37½
B C Telephone	44.50
Canadian Collieries	7.25
Crown Zeller (Can)	23.00
Int Brew B	4.50
Inland Nat Gas	5.62½
MacM & Bloedel B	38.00
Mid Western	1.50
Powell River	38.50
Trans Mtn (New)	13.00
Westminster Paper	32.75
Western Plywoods	17.12½
UNLISTED	
Midwest Copper	.19
Trans Canada Com	25.87½
Torwest	.81
Western Mines	.10
Westcoast Com.	17.00
Westcoast Transmission	89.50
BANKS	
Bank of Montreal	59.00
Can. Bank of Com.	63.00
Imp. Bank of Canada	71.50
Royal Bank of Canada	85.00
FUNDS	
Can. Inv. Fund	9.22
Commonwealth Int.	8.38
Grouped Income	3.90
Investors Growth	6.40
Investors Mutual	11.64
Leverage	6.78
Trans Canada "C"	6.15
All Canadian Com.	8.03
All Canadian Div.	6.60

Miller & Brown Ltd.
FREIGHT LINES

NEW TERMINAL

Located at
No. 1 Cedar St.
— Phone 2270 —
Nelson, British Columbia

Pickup and Delivery

Nelson Phone 2270
Trail Phone 3166

Holiday Time Is Coming

And you'll need

- BATHING CAPS
- SUN-TAN SUPPLIES
- INSECT REPELLANTS
- TRAVEL SICKNESS PILLS
- FIRST AID SUPPLIES
- BEACH TOYS

and you can get them at

MANN DRUGS LTD.

News of the Day

RATES: 30c line, 40c line black face type; larger type rates on request. Minimum two lines. 5% discount for prompt payment.

Best materials only used on your shoes at **TONY'S SHOE REPAIRS**

United Church Clothing Aid open today, 2-4 p.m.

BINGO TONIGHT CATHOLIC HALL — 8 P.M.

For Sale — Fairview garage, 20x10. Phone 1728-Y.

Trail Business College New term begins September 8.

Women's Institute Meet Friday, June 19th — 2:30 p.m.

For Sale — One Jersey heifer, 17 months old. Phone 652-X.

L.A. TO F.O.E. Meet Tonight 8 p.m. Sharp.

ELECTROLUX SALES, SERVICE 512 Richards St., ph. 1108, Nelson

Father's Day Cards and Gifts. **HOBBY SHOP—OPP. BUS DEPOT**

Regular meeting tonight 8 p.m.

Bunk Beds complete with spring filled mattresses. Special $109.50. **STERLING HOME FURNISHERS**

Cold Pack Canners Special only $2.95 **WOOD, VALLANCE HARDWARE**

Large selection of used chesterfields and coal and wood ranges to clear. **HOME FURNITURE EXCHANGE**

CASE FOR NEW CITY HALL CKLN presents the BRADSHAW REPORT 7:30 p.m. Thursday evening.

Gyproc Plasterboard in all sizes. Joint Tape, Fillers and Corners. T. H. WATERS & CO. LTD. 101 Hall St. Nelson Phone 156

Cha Cha Demonstration, Band Stand Show and Good Dance Music with Men of Note — Playmor Saturday.

For Rent — Furnished, heated, two-room apartment with bath and furnished or unfurnished, heated, three-room apartment with bath. Phone 396-L.

Patients in Kootenay Lake General Hospital can have The Daily News sent to them every morning. Phone 1844 Circulation Department, Daily News.

ATTENTION MEMBERS OF CANADIAN LEGION

Members are requested to attend the funeral of our late comrade, Alexander Johnston which will be held in the Memorial Chapel of the Nelson Funeral Home today (Wednesday) at 2 p.m. Members to gather at the Legion at 1:30 p.m.

FUNERAL NOTICE

JOHNSTON — Funeral services for the late Mr. Alexander Johnston of Nelson, B.C., will be held in the memorial chapel of the Nelson Funeral Home today (Wednesday) at 2 p.m. Rev. R. Swanson will officiate and interment will be in soldiers' plot, Nelson Memorial Park. Arrangements entrusted to Nelson Funeral Home.

Immigrants Said Ill-Prepared

OTTAWA (CP) — A six-member panel of new Canadians Tuesday generally agreed that immigrants are usually not well prepared for moving to Canada.

The discussion, part of the Canadian Welfare Council annual meeting, brought together five men and a woman whose approach to problems and questions often varied.

Under questioning assistant director of the Ontario education department's community planning branch, the group agreed there is a lack of detailed factual information for immigrants on wages, prices, job status, the need for language knowledge and the relative worth of university education, diplomas and technical education.

Although immigration information comes from officials, many get information from already-settled immigrants, said Naim Kattan of Montreal, a Baghdad-born French citizen and journalist.

Immigrants wrote home with a success story and were reticent to write that their Canadian life might be a failure.

Have a GOOD RUM for your money

This advertisement is not published or displayed by the Liquor Control Board or by the Gov't of British Columbia.

Businessmen End Up With Mixed Opinions

MONTREAL (CP) — Canadian businessmen probed the economic future Monday and fished up a pot-pourri of opinion.

Among other things, they said:

The world's oil situation appears "somewhat mixed up," things are looking better in newsprint, there is "rough water" ahead for the stock market.

And the businessmen, attending the annual meeting of the National Federation of Financial Analysts Societies, took time out to assess what effect Russia could have on the West's economy.

DOMESTIC DEMAND

Russian exports of crude oil probably will have only a minor effect on the world market, said J. A. Cogan, a vice-president of Imperial Oil. With Russia's internal needs growing rapidly, exports would increase only gradually.

Russian activity in the oil market is becoming a factor to consider over the long term, said W. Harold Rea, president of Canadian Oil Companies, Limited.

In the newsprint field, the Soviet's ability to produce in quantity is unknown, said C. E. F. Jones, president of Riordon Sales Corporation.

But their capacity was increasing and if put to work "as a cold war weapon to upset the stability of Western markets, the results could temporarily be more than disturbing."

UPSWING IMMINENT

As far as Canada's newsprint industry is concerned "a very healthy upswing," apparently is imminent, said A. P. Jewett, vice-president of Abitibi Power and Paper Company.

The stock market appears "insanely high," said David McCord Wright, economics professor at McGill University. "I do not personally think the present stock market will hold."

But long-term prospects were better.

AIR CHARTER

VERNON (CP)—Vernon Board of Trade says it will back efforts to establish a charter air service here and will approach city council to purchase or lease lake-front property for a base. A water and land site on Lake Okanagan is being studied.

BENNETT TURNS DOWN DEBATE INVITATION

VANCOUVER (CP) — Arthur Helps, moderator of radio's Town Meeting in Canada, said Monday Premier Bennett has turned down an invitation to debate provincial debt problems with CCF, Liberal and Progressive Conservative leaders at a public meeting in Kelowna Thursday.

"Mr. Bennett's Secretary, Dan Ekman, told me the premier did not know about the meeting in time," Mr. Helps said.

Noel Murphy, president of the B.C. Social Credit League, had said Premier Bennett was the only qualified to discuss the question.

"I suppose we shall go on without Social Credit being represented," Mr. Helps said.

Long Returning To Home State

GALVESTON, Tex. (AP) — Governor Earl K. Long of Louisiana can return to his home state to seek mental hospital treatment, the Louisiana attorney-general said Tuesday.

Attorney-General Jack Gremillion made the statement during a series of developments that indicated the governor would be back in Louisiana today.

United States Senator Russell Long told the Associated Press in Galveston that his uncle had agreed to accept treatment in Louisiana.

"It is my understanding," said Senator Long, "that the governor's health improved considerably due to the rest and treatment during the last two weeks or more."

Alberta Election Calm Broken by Intnl. Issues

EDMONTON (CP) — International issues entered the extraordinary calm of the Alberta election campaign Monday night.

Hazen Argue, CCF leader in the House of Commons and only federal politician to enter the campaign for the provincial election Thursday, suggested that Canada place its armed forces at the disposal of the United Nations as the nucleus of an international police force.

Speaking to about 200 persons here, he said he was afraid that the United States and Russia, the principal antagonists in "this mad armaments race," would not come to their senses until the rest of the world gave dramatic indication that it wanted a more effective way of maintaining peace than by the threat of mass destruction.

SWING BEHIND U.S.

"Canada has become more definitely than ever before the tail of the U.S. defence policy kite, swinging whichever way the wind blows while her minister of national defence merely whistles in the dark and pretends that no problem exists," he added.

Elsewhere the campaign has been subdued. Leaders of the four major parties have concentrated on personal campaigning in the rural areas, where most of the ridings are located.

The election fight is a contest between Premier E. C. Manning's Social Credit administration, in power since 1935, and holding 37 of the 61 seats in the last legislature, and the Liberals, Progressive Conservatives and CCF.

Mr. Manning as well as Liberal head Grant MacEwan, opposition leader in the last legislature, Conservative Leader W. J. C. Kirby and CCF Leader Floyd Johnson have spent most of their campaigning at rallies outside Edmonton and Calgary.

MASS APPEAL

At the same time all have made numerous recorded radio broadcasts and filmed television appearances to be released at various intervals while they scampered from one rural area to another.

Opposition members have made repeated promises of more financial assistance to municipalities, more aid to farmers, decentralization of industries, now concentrated largely in the Edmonton and Calgary areas, and higher standards of education.

Mr. Manning has made no promises. He said the government has been doing a good job, putting the province in the most favorable financial position in Canada. He argued that an experienced government that is doing its jo. is better than an inexperienced one.

SCHOOL DRESS RULES

VANCOUVER (CP) — School children should dress "just as he or she would when applying for a job in business or industry," a new pamphlet published by Vancouver school board says. The booklet, to be distributed to parents of grade six and seven pupils, says "dangling earings," should not be worn by girls and boys should not wear heavy boots in class.

China's Floods Upset Communists' Regime

TOKYO (AP) — China's age-old flood scourge is dealing a heavy blow to the Communist regime's plans to continue the "great leap forward" in 1959.

Torrential rains have been lashing south and central China for a week. Red broadcasts admit floods have inundated 900 square miles in Kwangtung province along, but mobilization of some 3,000,000 persons indicates the flooded area is much greater.

Peiping radio said harvesting of crops is going ahead normally in other sections. But weather forecasters in Tokyo reported that the warm - air front which brought the downpour to Kwangtung has moved toward the thickly settled lower Yangtze River valley.

HONG KONG HIT

The rains also have brought death and destruction to the adjacent British colony of Hong Kong. Tropical thunderstorms have killed 45 Chinese there and 5,000 are homeless.

The Kwangtung rains were preceded by the heaviest rainstorm in 40 years in the Wuhan area of central China June 8. The Reds reported four to six inches of rain fell in a 14-hour period.

"Shock brigades of the communes camped right by the side of the farm land to carry on drainage work around the clock," one news account said.

About 100 square miles of cotton, rice and vegetables were flooded in the outskirts of Wuhan.

STARTED JUNE 11

Rain began falling in Kwangtung province June 11, centring on the Tunkiang and Liuhsiho river basins. It reached 12 to 20 inches in a few days and flood waters began rampaging above the provincial capital of Canton.

Rail service was disrupted by the floods.

In the Fatshan area alone 1,200,000 persons, led by local officials, fought the floods and attempted to bring in the harvest.

The Reds have undertaken a vast program to harness and curb the Yellow River, called "China's Sorrow," because it has so often overflowed its banks to ravage the countryside. Similar flood-control programs have been begun on other rivers.

FLYING SAUCERS NOTHING NEW

ROME (AP)—Even the ancient Romans of 2000 years ago saw flying saucers. But they likened them to flying shields.

This is probably the meaning of a passage in a work by Julius Obsequiens, a fourth-century Latin poet, says Knobby Railsback, a classics scholar from Moline, Ill., who is studying in Rome.

He says he came across this sentence in one of Obsequiens' writings referring to a phenomenon reported to have been observed near Rome in 100 B.C.:

"At sunset a circular object like a shield was seen to sweep across the sky from west to east."

Check this Gift List!

for Dads of Distinction

Hat Certificates For Felts or Straws

Summer-Light Shirts In Stripes or Checks

Socks Plains, Clocks, Diamonds $1.00 -- $1.95

Novelty Shorts In Patterns $1.75

EMORY'S LTD. THE MAN'S STORE

Over 1500 Attend Learned Societies' Gatherings

SASKATOON (CP) — The Conference of Learned Societies concluded Monday after 19 days of meetings in which 26 organizations took part.

Dr. Clarence Tracy, professor of English at the University of Saskatchewan and chairman in charge of arrangements, said more than 1500 persons attended the meetings.

Next year the conference is expected to be held at Queen's University, Kingston, Ont. The Royal Society, senior member of the group, has already set its meeting for June 6-8.

At this year's conference, science, literature and the social sciences were discussed by scholars from all Canadian universities.

EVOLUTION THEME

The Royal Society, with evolution as its theme, conducted a three-day symposium on the subject with biologists and historians taking part. It marked the 100th anniversary of the publication of Origin of Species by Charles Darwin.

Two other featured symposia highlighted were on cosmology — the origin of the universe — and existentialism. The latter was conducted mainly by the Canadian Philosophical Association.

During the conference, scientists went to Prince Albert to watch Prime Minister Diefenbaker open a new radar laboratory which will play an important part in research on radio disturbances caused by the northern lights.

SOME HIGHLIGHTS

During the conference, Dr. Arthur Porter, dean of engineering at the University of Saskatchewan, told of research at the U. of S. on a machine that will be able to remember and make decisions. When completed, perhaps in 10 years, the machine will be used in scientific weather forecasting and air traffic control.

Dr. E. R. Hilgard, professor of psychology at Stanford University in California, described a machine which conveys factual information to students — the sort of thing which took 90 per cent of a teacher's time now.

Linguists were jolted by Dr. F. R. Seary, professor of English at Memorial University of St. John's, Nfld., who said Russians can probably teach English better than the English.

GROOM HAD TO RUN TO WEDDING

OLD LETCHWORTH, England (AP)—Sidney Cakebread got his churches mixed up and had to run three sweltering miles to his wedding.

A cab delivered Sidney to the nearby village church at William in Hertfordshire. It drove off before Sidney realized he was in the wrong church.

He looked at his watch and started to run — three miles through dusty country lanes under a blazing sun. In his stiff new wedding suit, too.

The marathon paid off. Sidney got to the right church, at Old Letchworth, just as his bride stepped out of her car.

Financial Deal To Increase Locana Interests

LONDON (Reuters) — An important group of London financiers with extensive interests in Canada have bought a £1,800,000 holding—much of it in Canadian concerns—from the British government, it was announced Tuesday.

The deal resulted from a settlement of the British government's interest in the Suez Canal.

When Egypt paid compensation to the canal company for the nationalization of the canal, the company distributed about £5,000,000 in the form of shares in an investment trust called Societe d'Investissements Mobiliers. SIM's portfolio has a substantial Canadian content. The money had to be distributed in this form because of French tax laws.

SOLD INTERESTS

It was illogical for the British government, which as 31-per-cent owners of the canal company received 31 per cent of the SIM distribution, should retain interests in the trust.

Accordingly, the government sold these interests to a London financial group headed by Hambros Bank. The bank is distributing the holding among the shareholders of the Locana (London - Canada) group which was set up several years ago to foster British and European investment in Canada.

Locana consists of Hambros and another merchant banking firm and about 50 investment trusts as well as other interests. The indirect effect of the deal, from the Canadian point of view, is to increase Locana's Canadian interests.

OVAL UNDER WAY

PRINCE GEORGE (CP)—The last stretch of surfacing on the quarter-mile stock car racing oval here has been completed and work is going ahead on the 1,300-seat bleachers. The track is to open July 1.

PRESCRIPTION SPECIALISTS

Rexall DRUGS

FREE DELIVERY

CITY DRUG "Your Rexall Pharmacy"

Young Naval Officer Becomes Queen Elizabeth's Right Hand

By GEORGE MONTGOMERY

LONDON (Reuters) — Back in 1946 when rumors were flying about a romance between Princess Elizabeth and a handsome young British navy lieutenant, Prince Philip of Greece, a London newspaper man hunted up a woman who had known the prince all his life.

Asked for her verdict on the tall, blonde officer, the woman said: "Whoever marries Philip, if she's a princess or a commoner, will be a very lucky woman."

The prince married his princess the next year. Today, 11½ years after the wedding, most Britons agree the woman friend's forecast was extremely accurate.

As the British put it, the energetic, breezy - but - intelligent prince—and Duke of Edinburgh—has become Queen Elizabeth's "right hand."

Philip's light - heartedly dedicated service to his wife is most clearly demonstrated when she undergoes the exhausting rigors of a Royal Tour. On Thursday when the Queen arrives in Canada to start a six-week trip, he once more will be at her side easing the strain of her job.

Not being the sovereign, he is able to bridge the long gap of formality between the people and the throne.

His popularity results largely from four factors: Looks, position, personality and, last but not least, his active and inquiring mind.

He was — despite having no Greek blood—a Greek prince before he became a naturalized Briton, is descended from Danish royalty and, like the distant cousin he wed, is Queen Victoria's great-great-grandchild.

His pedigree is impressive—which is exactly what makes Philip so attractive to more modern-minded people who are not impressed with fancy family trees. They say that despite all that, Philip is a real man who amounts to something in his own right.

They point to his excellent Royal Navy service, which occurred long before his name was linked with Elizabeth's; his successful streamlining of sometimes bumbling royal household management after their wedding; his help to the Queen in "modernizing" the monarchy to bring it closer to the people.

But achievement alone is not enough to win popularity. If Philip were just a competent sour-puss, he'd be widely disliked.

INFORMAL MAN

Instead, he is affable, informal, always ready to flash a pleasing smile.

Last year, he went to a London exhibition and received wrist watches for his two children, Prince Charles, 10, and Princess Anne, 8. His pleasant thanks: "The kids will love them."

On another outing, he watched a cookery demonstration and, seeing sausage rolls being prepared, announced: "I am conducting a campaign against sausage rolls with no sausage in them."

A sausage roll was opened for him and, sure enough, it had no sausage at one end.

"There you are," said Philip.

Born on the Greek island of Corfu on June 10, 1921, he was the only son of the late Prince Andrew, brother of King Constantine of Greece. By descent the family belonged to the royal Danish house of Schleswig-Holstein-Sonderburg - Glucksburg. Philip's mother, Princess Alice of Battenberg, was a great-granddaughter o Victoria.

LEFT GREECE AS BABY

Shortly after his birth, Philip's parents had to leave Greece as a result of political upheavals following the First World War.

At seven, he was sent to England to be educated under the supervision of his maternal grandmother, the dowager marchioness of Milford Haven. The marchioness was advised by the boy's uncle, now Earl Mountbatten of Burma, Britain's first sea lord, and then a rising young naval officer.

"I am going to be a naval officer like uncle," vowed Philip, who idolized Mountbatten.

Philip went to exclusive, 300-year - old Cheam Preparatory School—where he later sent his son, Prince Charles—and on to Scotland's Gordonstoun, a new experimental school where character - building and leadership were the main items in a rugged curriculum.

From Gordonstoun, Philip entered the Royal Naval College at Dartmouth. The school reported to the navy:

"Prince Philip is a born leader but he will need the exacting demands of a great service to do justice to himself.

"His best is outstanding. His second best is not good enough."

HAIGH TRU-ART Beauty Salon Phone 327 576 Baker St.

Have the Job Done Right! VIC GRAVES LIMITED MASTER PLUMBER PHONE 815

SOON PARTED

VANCOUVER (CP)—Peter Makoski told police he cashed a $50 cheque at a downtown bank, then went into a book store to buy a newspaper. One man jostled him in the store and he found his wallet with the money in it missing. A bank clerk said he saw two men watch Makoski leave the bank and his description tallied with that given by the victim.

Not Hostile To Royal Tour . . .

Two Canadians Deny Newspaper Interview

TORONTO (CP) — Two Canadians, quoted by the British weekend publication The People, said Monday night they are not hostile to the forthcoming Royal Tour and that the publication misquoted them.

Bernard Glaum, secretary of the Toronto branch of the Native Sons of Canada and Alexis Caron, Liberal member of Parliament for Hull, Que., were identified by The People as "prominent Dominion personalities."

Mr. Glaum said in an interview Monday night he was never interviewed by The People. The People quoted him as saying:

"Royal visits are getting like annual affairs—like relatives you don't mind having once in a while but not this often."

MIGHT SPLIT COST

Mr. Glaum said the words were part of a statement he made to a Canadian newspaper last January and that he was misquoted then also. He said that what he did say was that if royal visits were to become annual affairs, the cost should be split between the Canadian and British governments.

"None of us is hostile to the Royal Tour," he said.

Mr. Caron said he also had not been interviewed by The People and that remarks he had made had been picked up by the British publication and distorted.

He was quoted as saying Canadians might not accept exaggerated expenses for the Royal Visit during a recession.

"I was speaking of the expensive gifts we have been in the habit of giving her," he said. "I thought we might do something more appropriate and I see the government is doing that."

NEW NON-STOP SERVICE TO VANCOUVER

NOW Canadian Pacific are serving you with a new, additional Convair flight — non-stop — to Vancouver every

Thursday -- Friday -- Saturday

Lv. Castlegar 11:30 a.m. Ar. Vancouver 1:10 p.m.

Lv. Vancouver 9:15 a.m. Ar. Castlegar 10:45 a.m.

CASTLEGAR to VANCOUVER $46 RETURN

For your convenience, this new, NON-STOP service will be increased to DAILY flights except Sunday, from June 29.

For full information and reservations, call your Travel Agent or Canadian Pacific, Phone 203.

Canadian Pacific AIRLINES

WINGS OF THE WORLD'S GREATEST TRAVEL SYSTEM