SATURDAY EDITION
with COMICS — 10c

Nelson Daily News

Published at Nelson, transportation, government, financial and trading centre of the Kootenay-Columbia area

Vol. 57 | NELSON, B. C., CANADA—SATURDAY MORNING, OCTOBER 3, 1959 | Not More Than 7c Daily, 10c Saturday. | No. 139

PROVINCIAL LIBRARY
A ARCHIVIST
VICTORIA B.C.

WEATHER FORECAST

Kootenay: Sunny. Not much change in temperature. Light frost. Light winds. Low and high at Cranbrook 28 and 60, Crescent Valley 30 and 65.

Sunday outlook little change.

Civil Servants Seek Longer Vacations

VICTORIA (CP)—The British Columbia Government Employees' Association will ask the provincial government to give civil servants four weeks annual vacation after 20 years service.

A resolution passed at the association's annual convention here Friday called for 10 working days vacation after one year's service, 15 after five years, 18 after 15 years, and 20 after 20 years service.

Another resolution asked that civil servants be paid wages equivalent to those paid by better-class private employers.

The BCGEA was confirmed as the bargaining group for 10,000 B.C. government employees in another resolution which received unanimous approval.

A suggestion to change the name of the organization from association to union was rejected as "just splitting hairs."

Earlier, the Association passed a resolution calling on the incoming executive to take every necessary action, including the taking of a strike ballot, to get release of the report of University of B.C. Professor F. A. Carrothers dealing with bargaining rights of civil servants.

Three similar resolutions, which toned down the strike threat, were defeated after two hours debate.

One delegate said "there is no way to get this repot unless we strike."

Civil servants throughout the province went on a brief strike last March 13 when the government refused to release the report, but they returned to work after the government secured an injunction ordering them back.

Victoria's 2500 civil servants might not back another strike, Victoria delegate Jack Hawes warned the 90 delegates.

"As far as we know this time you won't have Victoria support in another strike," he said.

Victoria delegates said the Association would receive support from the capital.

A Vancouver liquor control board employee said "we could go right out tomorrow and the stores would be closed."

Larry Huck of Victoria second vice-president of the Association appealed to the convention to be "realistic."

He pointed to Bi. 123 which when proclaimed will ban picketing by civil servants.

"How long do you think it would be before it would be proclaimed?" he asked.

"I think the civil servants are not yet geared to run a strike without pickets . . . They are not militant enough yet."

MONTREAL (CP)—The U. S. dollar closed today at a discount of 5 5-32 per cent in terms of Canadian funds, up 1-16. Pound sterling 2.66, up ⅛.

U. S. dollar: Bid 94 13-16, asked 94⅞.

REBELS TAKE TWO POSTS

Launch New Offensive Against Gov't Troops

By ROY ESSOYAN

SAM NEUA, Laos (AP) — Pro-Communist rebels in this northeastern province have launched a new offensive and have driven government forces out of two important posts on the Nam Ma River defence line, Brig.-Gen. Amkha Soukhavong announced Friday.

The commander of royal forces in the north told newspapermen the two posts, Muong Het and Xieng Kho, fell to the rebels Wednesday.

"We pulled out because we were afraid that if we stayed the Reds would launch a really big offensive," the general said. "We just don't have the means to support large numbers of troops in those areas. We will advance again as soon as we can."

He said the offensive continues along a 40-mile front in the Nam Ma valley running from five to 10 miles from Sam Neua province's northeastern border with Communist North Viet Nam.

Twenty wounded men were evacuated from Muong Het and more are coming in, he reported.

He estimated that five rebel battalions are active in the province.

KV Line Hearing Delayed Again

OTTAWA (CP) — A scheduled Oct. 6 hearing on the Canadian Pacific Railway's Kettle Valley Line, has been postponed to Dec. 8 here by the board of transport commissioners.

The hearing has been adjourned twice previously.

Ganders' Loyalty Proves Problem

CORNWALL, Ont. (CP) — Instinctive fidelity of the Canada goose is ruining a bird sanctuary project of the St. Lawrence Parks Commission.

The commission informed 53 geese from Delaware feeding grounds last June and were pleased to find the numbers healthily balanced between male and female.

But no nests or goslings appeared. The goose chooses his mate for life and seldom changes it. Most of the geese arrived here without their mates, and won't pick new ones.

Jewish New Year Celebrated

JERUSALEM (Reuters) — Candles were lighted in the homes of Israel Friday night to usher in Rosh Hashanah, the Jewish new year 5720.

At sunset, Israelis and many Jewish visitors from other nations began a two-day Rosh Hashanah festival that will be marked by special services on Mount Zion.

On Sunday, three ram's horns, brought from the former Nazi concentration camp at Belsen, West Germany, will be sounded in accordance with the ancient traditions of the observance.

MADRID (Reuters) — More than 100 members of the Madrid Jewish community Friday night ushered in Rosh Hashanah in a new synagogue, the first used since 1492 when Jews were expelled from Spain.

The Jewish community also conducted a dedication ceremony for the 132-seat synagogue, built in an old palace in the centre of Madrid. It also includes in the building, a Jewish community centre.

State Department Denies Berlin Agreement Outlined

Berlin Reports Eisenhower, Khrushchev Laid Basis for Settlement Said False

WASHINGTON (AP)—State department officials Friday dismissed as untrue reports published in West Berlin that President Eisenhower and Premier Khrushchev laid the basis for a Berlin agreement in talks at Camp David last weekend.

Lincoln White, state department press officer, said he had no formal comment on the published report.

He said he thought that the Berlin situation had been discussed fully by Eisenhower at his press conference Monday and by the assistant secretary of state Andrew Berding, in a speech Thursday.

Eisenhower told his press conference that any Berlin settlement between the Western powers and Russia would have to be worked out with the approval of the people of West Berlin.

Berding in effect reaffirmed basic American foreign policy that the U. S. intends to maintain military forces in West Berlin to protect the freedom of the people there until Germany is unified. He said the basis for maintaining the forces is provided by the rights and obligations arising from the Second World War victory.

A story in the West Berlin newspaper Telegraf said Eisenhower and Khrushchev had sketched out major points for an agreement to this effect:

First, a corridor would be established between West Germany and West Berlin. Second, the Western troops would be kept in West Berlin to supervise the new arrangement rather than as occupation forces. Third the United States would not object to a separate peace treaty between the Soviet Union and East Germany.

On this latter point Secretary of State Herter has been in difficulty ever since he told reporters in New York last week that the United States had no objection to a separate peace treaty between East Germany and Russia.

The state department press office subsequently sought to correct this by saying that Herter did not mean to imply approval of such a Communist treaty but only to point out there was nothing the United States could do to prevent the signing of such a treaty.

U.S. Firm Buys Interest In Passmore Lumber Co.

Erickson Lumber Company of Colville, Wash., has acquired a controlling interest in the Passmore Lumber Company Ltd., representatives of the Burns family and the Erickson interests announced Friday.

Harry Burns, president of Passmore has retired and now holds the position of honorary president of the company.

Axel Erickson succeeds Gordon K. Burns as general manager of the corporation. John Murray, who for years has been chief forester of Passmore, is continuing in that capacity and in addition has been elevated to the office of secretary and treasurer of the corporation.

The corporation offices will be moved from Nelson to Passmore and the present accountant at Passmore, who has been with the company for a number of years will be office manager.

It is not contemplated that any material changes will be made in personnel, aside from Mr. Erickson's presence here, nor is it contemplated that any executive personnel would be brought from the U. S.

"In other words, the operation will continue to be a Canadian operation," the representatives said.

No changes have been made or will be made with respect to the company's existing banking connections in Nelson.

It is the intention, however, to expand and further develop the company's operations, and the America company has agreed with the Passmore Lumber Company Ltd., to provide such funds.

A. J. Shankland, local chartered accountant, has been designated as the company's auditor.

1000 EVACUATED

Floods Threaten City of 10,000

OKLAHOMA CITY (AP)—About 1000 persons were evacuated from their homes at Guthrie, 30 miles north of here Friday, as water on Cottonwood Creek stood two feet above flood stage. Guthrie was one of many northern Oklahoma flatlands communities threatened by over-burdened streams.

Two deaths have been reported in the area.

Cottonwood Creek stood at eight feet, highest in history, and was expected to crest at 10 feet before midnight at Guthrie, a city of 10,000.

Five inches of rain fell in an hour at Stillwater—home of Oklahoma State University—60 miles northeast of Oklahoma City.

Stillwater, a city of 25,000, was cut off from auto traffic by high water and scores of families were taken to higher ground as two nearby lakes poured tons of water into streams flowing through the city.

ARGUE CHARGES SELLOUT FOR CPR

KINCAID Sask. (CP) — CCF Commons Leader Hazen Argue said Friday night the Progressive Conservative government is "selling out public airline transportation for the benefit of the CPR," a privately-owned concern.

He said that by granting CPR's subsidiary Canadian Pacific Airlines a trans-continental charter Prime Minister Diefenbaker's aim was to see that the publicly-owned Trans-Canada air lines "does not succeed."

"History shows that the CPR has always depended on special handouts, subsidies and other considerations from Tory governments to maintain its favored position in the Canadian economy," he told a public meeting.

Princess Guarded

PHNOM PENH, Cambodia (Reuters) — Princess Alexandra of Kent flew here Friday for a five day visit amid extra-tight security precautions. The strict arrangements for the royal visitor's safety were made because her host, Cambodian King Norodom Suramarit, himself, was nearly assassinated Aug. 31. The 22-year-old princess came here from Bangkok, Thailand.

New Motel Rating System Planned

PENTICTON (CP) — The provincial government is planning changes in its present system of rating motels, Ernest Evans, director of the B.C. Government Travel Bureau, said Friday.

Mr. Evans made his announcement at the annual meeting of the B.C. Tourist Council, which asked last year that the "star" rating sytem should be abolished.

Delegates to the council meeting discussed a wide range of topics Friday, including jet-age travel, liquor licensing, development of tourist attractions and "package" travel tours.

Buys Odd Stamps For $21,250

WINNIPEG (CP) — Stamp expert Kasimir Bileski of Winnipeg Friday announced the purchase of 22 misprinted Canadian seaway stamps from a Toronto collector for $21,250.

He said the purchase brought to 58 the number of upside-down seaway stamps he has bought, sold or negotiated for since the printing error was noticed last month. A total of $50,000 changed hands in the deals.

STEEL TALKS CONTINUE TODAY

PITTSBURGH (AP) — Steel negotiators have agreed to hold an unusual Saturday morning session today in their efforts to end the 80-day-long steel strike.

The decision to hammer away again today starting at 10 a.m. followed a pessimistic statement by United Steel Workers president David J. McDonald that "I am not hopeful for an early settlement."

Khrushchev, Mao Meeting Friendly

PEKING (Reuters) — The world's two most powerful Communists, Nikita Khrushchev and Mao Tse-tung, held their first official talks Friday since Khrushchev arrived here on Wednesday, fresh from his weekend meeting with President Eisenhower.

The official New China News Agency said the Soviet prime minister and the Chinese Communist Party chief conferred "in an atmosphere of cordiality and friendship."

But it gave no clue as to what they talked about. Political observers took it for granted, however, that the results of Khrushchev's visit to the United States was the main topic.

The Soviet premier already has told the Chinese in public speeches at celebrations of the Communist regime's 10th anniversary here that the visit was useful and should lead to a relaxation of international tension.

He also has said he believes Eisenhower understands the need to relax tension.

Meanwhile, Peking was blazing with light agoin Friday night as millions of Chinese joined in the celebrations marking the 10th anniversary of the Communist government.

Fireworks displays, concerts, mass meetings and movies were held throughout the city.

Main Dam To Be World's Largest

VANCOUVER (CP)—A $611,000,000 power project—key to a possible $1,000,000,000 development in northern B. C.—will be started next year.

W. C. Mainwaring, president of Peace River Development Company, said here Thursday, "Work on the project, if approved by the provincial government, will commence in 1960.

"Our engineering report indicates it is completely feasible from every standpoint."

WORLD'S LARGEST

The main dam—600 feet high and 7000 feet long—is expected to be the largest in the world. It will generate 4,000,000 horsepower compared with 2,645,000 at Grand Coulee and 1,650,000 at Hoover Dam, both in the U.S.

A lake 260 miles long, largest man-made body of water, will control the water supply. It will take seven years to fill it.

Peace River Power, a subsidiary of Wenner-Gren-B. C. Development Company, is expected to turn over its massive, six-volume engineering study to the government before the end of the year.

START IN SPRING

If it receives government approval—almost a foregone conclusion—work will start early next spring, says Mr. Mainwaring. But it was not immediately known who will construct the $375,000,000 first-stage dam.

Peace River Power's executive committee will meet here Oct. 22-23 to complete details arising from the engineering report. Dec. 2-4 the company's full board will give final approval before turning it over to the B. C. water rights branch for government approval.

The government will have three months to decide on the project.

Wenner-Gren signed a development agreement with the province in 1957 and posted a $500,000 good faith bond. It immediately undertook a $5,000,000 survey of 40,000 square miles of the Rocky Mountain Trench area of northern B. C.

The trench is a huge geological fault, 10 to 20 miles wide, which runs northwestward from the U. S. border to B. C. into the Yukon.

The company has until Dec. 31, 1959, to make its intentions known to the government.

CHEAPER POWER

First power is expected to reach Vancouver by 1966, and company officials said it will be laid down here cheaper than power from any other source in the province.

The project, if completed, could ease pressure to develop the salmon-rich Fraser River. It also is expected to spark investment of more than $1,000,000 in the province.

A 500,000-volt transmission line will bring the power to industrial Vancouver, running from Hudson Hope area of northeastern B. C., 550 miles southwestward to Vancouver via Prince George, the Fraser Canyon and Fraser Valley.

The main earth-filled dam is to be built near Hudson Hope. A series of smaller downstream dams will double the output to more than 8,000,000 horsepower.

Mr. Mainwaring said the project will be pushed ahead regardless of Columbia River power developments. He said Columbia power still is 10 years away.

The installation will be the largest project ever built in Western Canada, surpassing the Aluminum Company of Canada's $440,000,000 aluminum smelter and power installation at Kitimat, B. C.

MINES, PULP MILLS

Other development plans include pulp mills, mining operations and construction of a railway to connect with the provincially owned Pacific Great Eastern Rainlway. A high-speed mono-rail was considered at one time, but that plan has been abandoned.

The trench has been described as a "mineral paradise" by mining men.

"It is perhaps the most highly mineralized belt in the province," said Thomas Elliott, manager of the B. C.-Yukon Chamber of Mines.

He listed gold, coal, tin, copper, lead, zinc, mercury, iron and asbestos as the main ores discovered there.

Coal has been found in large quantities in the Hudson Hope area, called by some planners the "Pittsburgh of the future".

Three of Great Britain's leading businessmen are among the directors of Peace River. They are:

Sir Andrew McTaggart, 70, chairman and managing director of Power Securities Corporation Limited;

Earl Alexander of Tunis, 73, a former Governor-General of Canada;

Lord Tweedsmuir, 47, son of a former Governor-General of Canada and president of the Commonwealth and British Empire Chambers of Commerce in 1955.

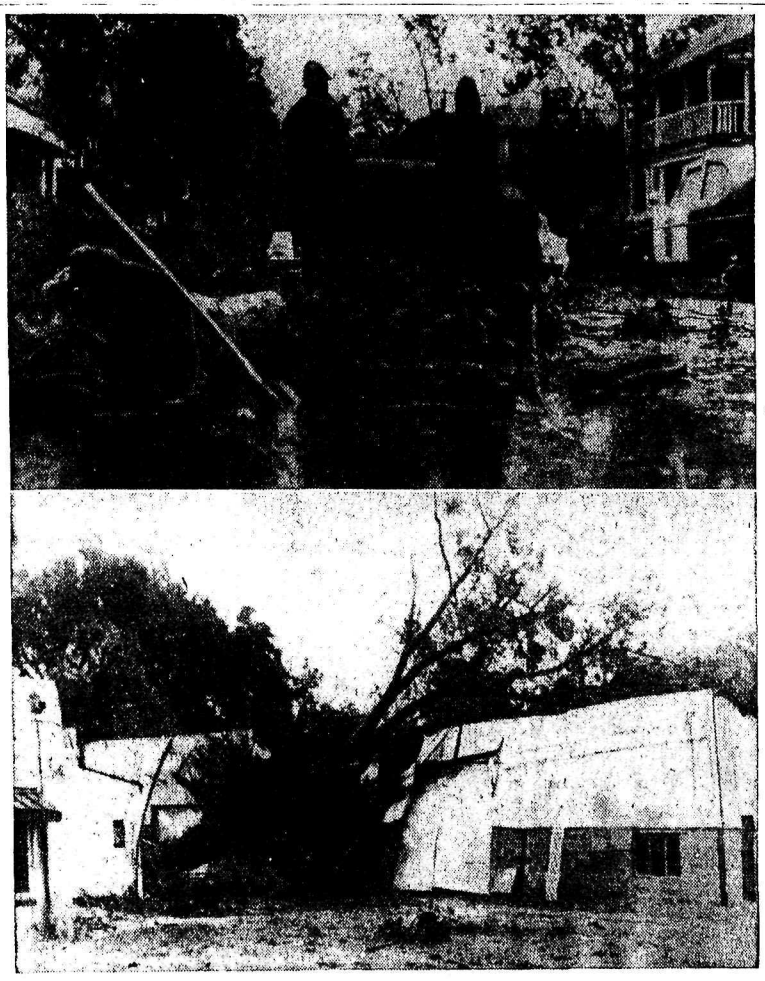

GRACIE WAS NO LADY—Work crews are sweating over a big cleanup job in Savannah, Ga., in the grisly wake of hurricane Gracie. Many trees are down across thoroughfares, and some (as in lower photo), have fallen across buildings.

Macmillan Warns Against Giving Power to "Almost Communists"

LONDON (CP) — Prime Minister Macmillan told voters Friday night to beware of giving power to a party with some members who are "almost Communist." It was new tack in his election campaign against the Labor party.

In a hard - hitting speech at nearby Watford Macmillan pressed the claims of his Conservative government to represent Britain at East-West summit talks.

"The Labor Party is deeply divided on every great question of defence and foreign policy" he said. "Some are practically fellow travellers, some almost Communist. Some are good patriots to the right. Some want a policy of unilateral disarmament but some agree with us that you can only have it by staged disarmament under control.

BROKE ICE

Macmillan said again that his mission to Moscow last February broke the ice between East and West and led to a withdrawal of Russia's ultimatum on Berlin.

He spoke as the campaign for next Thursday's election moved into a swinging, gloves-off round with the two major parties accusing one another of trying to bribe voters with paper promises.

Macmillan blasted Labor promises of bigger pensions and lower taxes as "the gambler's last throw."

In a whistle - stop speech at Stamford in Lincolnshire Macmillan declared that if the Socialist leaders keep making such promises, "by polling day there will not be any taxation at all."

He added:

"They are the irresponsible, last-minute bids of men who are determined to gain power by any means — reputable or disreputable."

PHOTO-FINISH?

One big reason for the bare-knuckle speeches and growing excitement is that neutral political experts now are forecasting a possible photo-finish for the election. This contrasts with the imposing lead credited to the Conservatives at the start of the campaign in mid-September.

Street Corners

By PYRAMUS

Colorful water wheels and a small bridge are proving attractions for motorists passing the North Shore home of **Mr. and Mrs. Bennie Schneider**, the former Chanter place at Willow Point.

Ara Thomas, Mrs. Schneider's brother, has made the clever contrivances during seven weeks here.

A small water wheel provides power for a little man pumping water. A tiny sign tells the name of the place and the legend that the vertical roundabout was made from 182 pieces, mostly of a used birch playpen.

Discarded movie reels were used for a little man riding a bicycle attached to the shaft of a big waterwheel, and a painted clown rides the bicycle all day and night.

SEEN IN PASSING — **R. A. (Art) Grodzki** swinging into the driver's seat of a city truck . . . **E. M. Stiles** chatting to an acquaintance as he slipped behind the steering wheel of his red car . . . **Frank Beresford Jr.**, giving up noon-hour hitch-hiking, temporarily, at least . . . **Mrs. Maurice Major** of Procter walking toward the post office . . . **E. A. (Bert) Jones** polishing his glasses while waiting for the green light . . . **Mr. and Mrs. Paul Lincoln**, who are leaving to live in the United States, in a well-loaded car . . . **Mrs. A. C. VanSacker** with groceries in hand . . .**G. A. Farenholtz** wandering around in the ramp works . . . **Mrs. J. E. Bennett** reading in the sun.

A story comes over the Atlantic that, in addition to HF (High Frequency) VHF (Very High Frequency) and UHF (Ultra-High Frequency) British radionic engineers are exploring an entirely new band — VHFI, meaning "Very High Frequency Indeed."

And in This Corner . . .

OAKVILLE, Ont. (CP)—Sam, a dog that looks like a Labrador but is really a mongrel, will be presented with an award of merit Oct. 30 by the Ontario Humane Society.

Sam, owned by Mr. and Mrs. Gordon White, was strolling with Mrs. White last June when he suddenly ran into the middle of the street and forced traffic to a halt.

It was found that Sam had seen a small Dachshund, afraid to cross the street, lying terrified on the roadway. He stood guard over the pup to prevent it being hit.

CHICAGO (AP)—Each major league baseball club, by common agreement, can buy 100 tickets for a world series. Most of the time they can buy some extra tickets.

When Donald Davidson, an aide to Lou Perini, owner of the Milwaukee Braves, appeared at the White Sox office Thursday to pick up some extra tickets he was turned down.

Said Bill Veeck, president of the White Sox, recalling last year's world series:

"Nobody gave me anything when I was out of baseball. Particularly Perini. In fact, he took my 12 seats away from me last year. I had a promise of 12 from the Braves in August. I still had 12 in September. Then, at series time, I was told, I had none. Not two, not one, but none. Mr. Perini needed my 12 for himself.

"Okay, now this is the day of reckoning. I am doing what Mr. Perini wishes he could do. I'm taking care of my fans first."

Perini was not available for comment.

WINNIPEG (CP)—Shortie, a two-year-old dachshund, is back in the ranks of ordinary housepets today after a hectic period as the dog with the most valuable stomach in town.

It started last week when Shortie swallowed a $2000 diamond earring belonging to his mistress, Mrs. Dave Halparin of Winnipeg.

It ended several X-rays and unsuccessful remedies later with an operation at an animal hospital here. Doctors say Shortie is in fine shape.

AT THE MATINEE TODAY
"WAGONS WEST"
SERIAL — CARTOONS — COMEDY

Last Times Tonight—Shows at 7:00-9:05

HE RULED AMERICA'S WILDEST ERA!
The No. 1 Underworld Lord of All Time!
ROD STEIGER

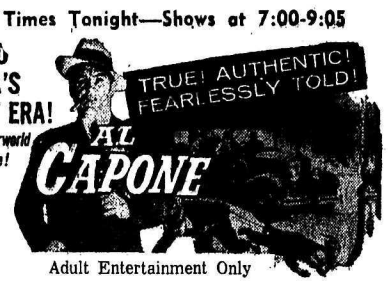

Adult Entertainment Only

Starts Monday—"THE ANGRY HILLS"

CIVIC

CASTLE THEATRE
Castlegar, B.C.
Last Times Tonight
"Will Success Spoil Rock Hunter"
(Color - 'Scope)
Jayne Mansfield, Tony Randall
NEWS - CARTOON - SHORTS

ELK DRIVE-IN
CASTLEGAR, B.C.
CLOSED
For the Season

STARLIGHT
Drive-In
Last Times Tonight
Show time 7:30 p.m.
"7TH VOYAGE OF SINBAD"
K. Grant, K. Mathews
STARTS MONDAY
"AND GOD CREATED WOMAN"
Starring Brigitte Bardot

AUTO-VUE DRIVE-IN - Trail
Last Times Tonight
"HARRY BLACK and the TIGER"
(Cine - Color)
Stuart Grainger, Barbara Rush
CARTOON
Time 6:45 and 9:00

CRASH KILLS TWO

NEWBURGH, N.Y. (AP) — A twin - engined B - 57 bomber crashed and exploded on a farm Thursday night after taking off from Stewart air force base. The pilot and co-pilot were killed.

STUDENT COUNCIL CAMPAIGNS. Candidates for student council at Notre Dame College began campaigning in earnest Friday in quest of votes for Tuesday's election. A variety of signs called for support of Bill Rybachuk, 19, of Natal, left, and Ken Cabianca, 19, of Trail, vying for the presidency. A dummy hanging from the entrance arch of the college bore a sign reading "He should have voted for Rabbit". Students will stage a costume parade through the city this afternoon and hold their annual dance tonight.

—Daily News photos by Mickey Carlton.

Concert Drive Ends Today

Overture Concert Association expects to reach its objective of 500 members for its 1959-60 concert series today, closing day of its week-long campaign.

Season ticket sales to Friday totalled about 300, but officials of the organization said they anticipated a usual large number of last-minute sales.

Several programs will be presented during the regular season, starting with a concert by duo-pianists Nelson and Neal. The Association is also sponsoring a performance by the Royal Winnipeg Ballet Oct. 12.

Edmund Tiismaa Dies, Aged 58

Edmund Tiismaa of 615 Victoria Street died at Kootenay Lake General Hospital Friday morning at the age of 58.

Born in Estonia in 1901, Mr. Tiismaa went to Sweden as a young man and was employed on Swedish and Estonian vessels as a marine steam and diesel engineer. He married Nellie Louhelainen in Stockholm, Sweden, in 1950 and emigrated to Toronto in the same year. He worked as a miner at Red Lake, Ont., for a time before moving west to Prince Rupert. He was employed by the dominion government as a steam engineer for a short period before coming to Nelson in 1952.

While here he was employed as a car checker and lived on the Granite Road until April when he moved to Victoria Street. His hobby was carpentry.

He is survived by his wife and a foster son, Heino Tiismaa in Stockholm.

CPA Agrees To Serve Castlegar in Winter

Following a meeting with a Chamber of Commerce committee, Canadian Pacific Airlines has promised to continue service in and out of Castlegar airport during the winter months.

J. H. Coventry, chairman of the freight and transportation committee of the Nelson Chamber of Commerce, said the decision to continue service was reached during a meeting with airlines officials Friday.

"They were most co-operative and agreed to provide alternative service when weather conditions prevent landing at Castlegar," Mr. Coventry said.

When foul weather rules out landings at Castlegar, the airline company will provide bus service to and from Penticton and train service between Nelson and Penticton he explained.

MAYOR SPEAKS

Mayor T. S. Shorthouse, who was among the delegates, told CPA officials the city strongly opposed any move to abandon air service from Castlegar.

An airlines spokesman said some additional equipment has been installed at the airstrip to facilitate landings in poor weather, and that the company was hopeful of maintaining the regular schedule during most of the winter.

Toll Collector Collapses on Job

A bridge toll collector collapsed on the job at midnight Thursday, but not before summoning police to halt traffic.

William Livingston, alone on duty, told a passing RCMP constable, K. H. Wickens, that he was about to collapse and asked him to halt traffic. Minutes later he slumped to the floor of his booth.

Const. Wickens summoned aid from the city police, Richard Roberts, toll lieutenant, and a doctor. Mr. Livingston was rushed to hospital and released Friday morning.

Mr. Livingston suffered a back injury earlier in the day and had been taking a prescription which disagreed with him. He will be absent from work for about two weeks.

Business Brisk At Post Office

Business continued to be brisk at the Nelson post office last month.

Total transactions during September amounted to $209,112.53, almost the same as in August, second highest month this year. However the total was down considerably from the total of $225,079 of September, 1958.

Sales of postage stamps and supplies totalled $9569.26, and other revenue such as box rentals brought $270.18. The post office issued 3442 money orders and paid 4350.

Modern
Prescription Service
Prompt, Courteous Service
While You Wait or By Delivery
(Service Is Our Watchword)
NELSON PHARMACY
"Your Fortress of Health"
433 Josephine St., Phone 1203

Row Flares at Meeting Of Mid-West Copper

Irate shareholders waged a 90-minute battle with a chairman in Vancouver Wednesday at the annual meeting of a mining company which has interests in the Kootenays.

Anger rippled through the meeting of Mid-West Copper and Uranium Mines Ltd., when shareholders discovered that the president, M. F. Maxwell, was absent.

"Where's our president?" they chanted. "We want our president."

R. W. Liversidge, major shareholder in the company, tried to calm the 40-odd shareholders.

He explained that Maxwell was ill and that he had been requested to chair the meeting.

Throughout the meeting the shareholders continually bickered with Liversidge and demanded he give them more information about the mining operations.

When Liversidge urged that the minutes of the last meeting be taken as read, shareholders refused permission.

Answering complaints, Liversidge said: "Your directors and management are very pleased about what has been done in the past year. We want you all to be happy."

"Why are there so many complaints?" he asked. "I cannot understand."

SHARES DROPPING

"You ask why we are angry?" said one woman shareholder. "I'll tell you. Our shares are dropping in value. This is the only time of the year we can be angry. Give us a chance. This is the only time we meet you."

After 15 minutes of bitter argument the company voted to increase its stock to 5,000,000 shares from 4,000,000.

The annual report said the company had reduced its liabilities to $155,721 in the year ended May 31.

Accounts payable and deferred liabilities were reduced from $191,074 last year to $35,353, with deferred liabilities completely liquidated.

Building Total Nears $800,000

The value of construction in the city of Nelson during September was slightly lower than that during each of the two previous months, but it put the total for the year to more than half a million dollars ahead of that of 1958.

The total for the first nine months of this year, as stated on building permits issued at the city hall, is nearly $800,000. To the same date last year it was under $200,000.

Building permits for work valued at $20,833 were issued in September. Construction of a home was high on the list. Permits were issued in September, 1958, in the amount of $10,120.

MRS. MONAGHAN FUNERAL HELD

Friends in Taghum and Nelson, where she lived before moving to Vancouver, attended the funeral service at Thompson Funeral Home Friday afternoon for Mrs. Michael Monaghan, widow of a pioneer of this city, Mrs. Monaghan died in Vancouver.

Canon W. J. Silverwood officiated, and hymns sung were "Rock of Ages" and "Abide With Me."

Mrs. W. A. Manson was organist. There were many floral tributes.

Serving as pallbearers were A. Wapple, F. McCauley, J. Smith, S. Pisacreta, F. W. Cartwright and E. P. Smith. Interment was in Nelson Memorial Park.

Births in City Outnumber Deaths

More people were born than died in the city last month.

Thirty births were registered in Nelson in September and 11 deaths. In the district there were six deaths and no births.

Marriages totalled six in the city and two in the district.

THE WEATHER

NELSON	37	63	—
Toronto	44	57	—
Winnipeg	31	59	—
Regina	30	63	.03
Calgary	47	72	—
Penticton	39	64	—
Vancouver	46	63	—
Victoria	50	58	—
Spokane	33	56	—

Bond Issue Two-Thirds Subscribed

Sales of City of Nelson bonds for the streets improvement and sewer construction program approved by ratepayers earlier this year, in the total amount of $410,000, are going well, City Clerk and Treasurer C. W. R. Harper said Friday.

Of the total, $265,000 worth of bonds had been sold as of Thursday, leaving $145,000 worth to be disposed of.

"We are satisfied that the issue is moving nicely," Mr. Harper said.

The bonds went on sale in August and were directed principally to the local market, in the first such intensive local selling program yet undertaken.

Employees Put Out Fire; $85 Damage

Firemen responded to an alarm at the Nelson Asphalt and Paving Company on Davies Street Friday morning but on arrival found employees had the blaze under control.

The fire developed after an asphalt machine spilled and excessive heat severed a transmission line to the kerosene pressure tank.

Alert employees smothered the blaze with dirt and brought it under control. Damage was estimated at between $85 and $100.

SCHOLARSHIP PRESENTED. A Canadian Legion $250 scholarship was presented to Jean Street, 17, of South Slocan by H. W. Herridge of Nakusp, MP for Kootenay-West, Thursday. This year the teenager won a total of $600 in scholarship money which she will use to finance further education. She plans to become a laboratory technician.

—Daily News photo by Mickey Carlton.

Lively Election Contest Shaping

At least one new name may appear on the list of candidates in the December civic election.

Dr. W. K. Massey, radiologist at Kootenay Lake General Hospital, said it is "quite possible" he will stand for election as a city alderman.

TO RUN AGAIN

Alderman Boyd C. Affleck and Dr. C. E. Bradshaw, whose terms of office expire this year, said they would re-offer.

Ald. Affleck said he is considering tossing his hat into the mayoralty race.

"I still feel I can render a service to the city and do not intend to step out of civic politics at this time. There is a good possibility I will run for mayor," Mr. Affleck said.

"If the people want me, I'll be back at the Council table next year," Dr. Bradshaw stated, pointing out he has been active in civic affairs for many years.

UNDECIDED

Alderman Edith Van Maarian said she is "undecided" about the action she will take, but it has been suggested she will also make a bid for the office of chief magistrate.

If he stands for election, it will be a debut in civic politics for Dr. Massey, who has been a Nelson resident since 1942, although he served as a trustee on the school board.

Mayor T. S. Shorthouse could not be reached for a statement in connection with action he will take in the Dec. 17 election.

Archbishop Going to Rome

Most Rev. Martin M. Johnson, Roman Catholic coadjutor Archbishop of Vancouver, and former Bishop of Nelson, has left the coast en route to Rome for an audience with Pope John XXIII.

The "ad limina" visit (meaning "to the threshold") is made every five years by Canadian bishops. He will present the official report of diocesan affairs to the Holy Father.

The present Bishop of Nelson, Most Rev. W. E. Doyle, recently returned from his 'ad limina' visit.

Both will be attending the annual Canadian Catholic Conference in Quebec City next week. The annual bishops' meeting, usually held in Ottawa, has been moved to Quebec City this year to coincide with the tercentennial celebration of the Quebec see.

Schools Vie for Soccer Honors

L. V. Rogers High School will be hosts for the 1959 version of the West Kootenay Athletic Association High School Soccer Tournament today. Stanley Humphries High School girls will be defending the championship they won last year, while the host L. V. Rogers boys' team from Nelson will be out to defend their trophy. The tournament will involve teams from Salmo, Trail, Castlegar and Nelson and will begin at 9:30 a.m. with Nelson and Salmo boys playing the first game. Play will continue until 2:30 p.m. when the finals will be held. The Nelson Civic Centre grounds will be site of the tournament.

Serving as we would be served

Knowledge of All Rites . . .

We are familiar with the requirements of all faiths and conduct all services in strict accordance with the traditional rites of your church.

COMPLETE MEMORIAL SERVICE

CREMATIONS ARRANGED

NELSON FUNERAL HOME
613 Ward St. — Phone 53

WE INVITE YOU
To
ATTEND SPECIAL SERVICES
Each Night Beginning on
Monday, October 5th through October 11th
7:30 p.m.
Evangelical Covenant Church
802 Baker Street
GUEST SPEAKER WILL BE
Rev. Wallace Roseburg
Pastor of the Covenant Church at Yakima
Inspiring Messages–Special Music
All Are Welcome

Overture Concert Association
Annual Campaign for Membership
LAST DAY TODAY
4 Concerts (Possibly Five)
Adults $7.50 Students $4
Special Family Rate $20
Memberships Available at McKay & Stretton or from Association Members
PHONE 2200

Nelson Figure Skating Club
MR. JOHN FRANKS
PROFESSIONAL
First Skating Session
MON., OCT. 5th
3:45 to 5:00 p.m. at the Civic Centre
— SEASON RATES —
Children, 16 and under $12.00
Students 14.00
Adults 17.00
(Includes 12 Group Lessons Per Season)
Five Skating Sessions Per Week
Patch, Dance and Figures
OPEN HOUSE
Will Be Held
Tuesday, Oct. 6 – 8 to 10 p.m.
Anyone Interested in Joining, Welcome
PHONE MRS. CLARK AT 76

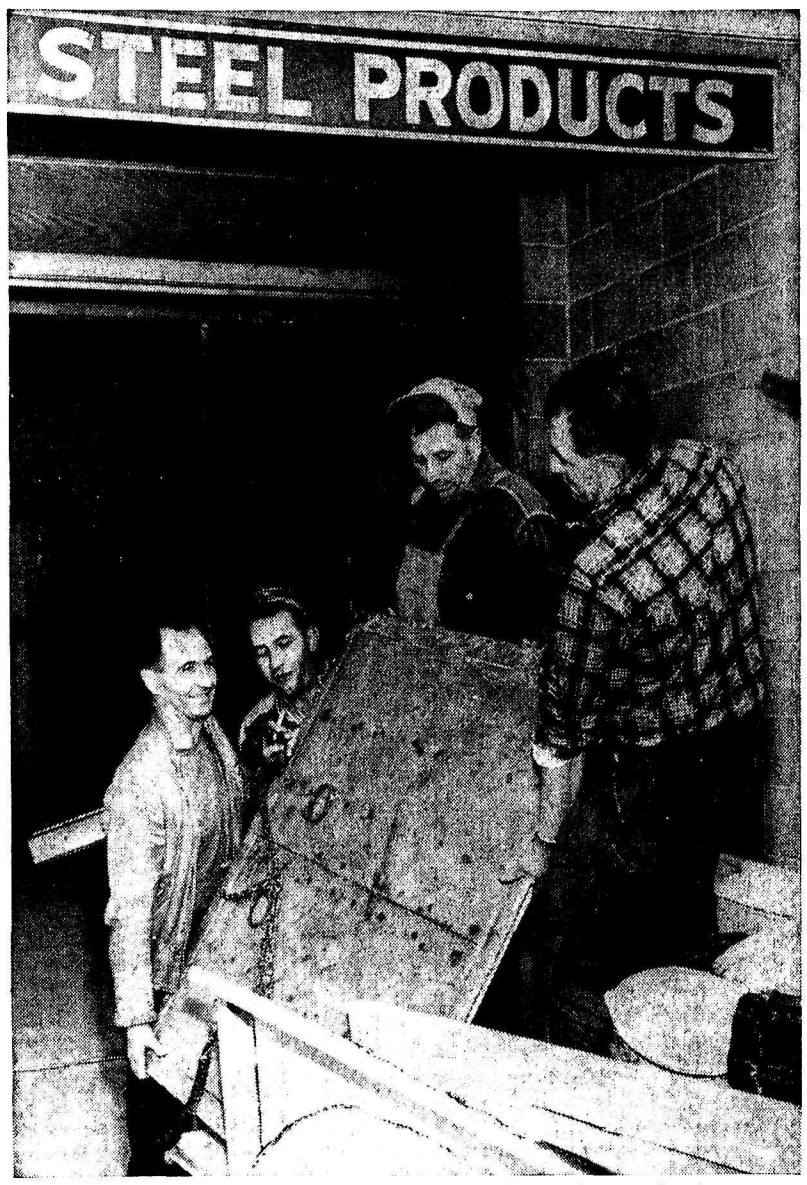

BLESSING IN DISGUISE: Out of work in the dismal days of the depression, George and Jack Stewart opened a modest blacksmith shop out of which developed the successful Stewart Steel Products concern. Besides producing steel products and ornamental iron work, the firm does an extensive repair business. A repaired iron door is made ready for shipment by George Stewart and Peter, Thomas and William Shlakoff of Glade.

ARTISTRY IN IRON. The brothers started production of ornamental iron work to supplement drill steel manufacturing. George Stewart says plans for the future include manufacture of logging equipment and the construction of a storage warehouse on their 20-acre Granite Road site. Both men have faith in Nelson as a future bustling centre of secondary industry and feel opportunities here are unlimited.

STEEL SPECIALISTS. The Stewart concern is the only one between Vancouver and Ontario turning out drill steel for boring blast holes for mining and road construction. More than $60,000 worth of equipment is required to produce the specialized products.

INDUSTRIAL NELSON

Enterprising Brothers Made Drill Steel Core of Firm

Picture Story by MICKEY CARLTON

This is the fifth in a series of picture stories on Nelson industries. In presenting these accounts of the city's industries in action, The Daily News aims to show that Nelson, long a business and administrative centre, as well as a tourist mecca, has an active and growing industrial life.

To be left unemployed in the heart of the depression was a cruel twist of fate that turned to a blessing in disguise for George and Jack Stewart.

Laid off from the West Kootenay Power and Light Company in 1936, George Stewart faced the prospect of finding work in a jobless community. His brother Jack had finished school and joined the ranks of the unemployed.

"Nobody would hire us so we decided to go to work for ourselves," they said.

With a decided talent for machine shop work, the young men rented the old blacksmith shop owned by the late Philip Rahal, raised $1000, installed machinery and set up their shingle.

INVENTIVE PAIR

The Stewart Steel Products was in the business of providing a general blacksmith service. The men soon realized the need for drill steel to serve the mining and lumbering industries of the district.

In the early days they fashioned the steel rods for drilling blast holes by hand, but as the demand grew realized mass production was essential.

Unable to finance the cost of machinery for manufacturing drill steel, George and Jack decided to build their own equipment.

"It was a sort of make-shift affair but it served the purpose in speeding up production. It wasn't long before we were able to buy an air machine which tripled the daily output," they explained.

With the coming of attachable bits the brothers secured a drill sharpening machine and continued to turn out the drill steel minus the bit.

Yearly production fluctuated with the ups and downs of mining, lumbering and road construction. Old records show sales varied from 500 to 3000 units of drill steel a year.

BRANCHED OUT

The uncertainty of the industry brought the brothers to the realization that a buffer product was essential and they decided to manufacture ornamental steel products such as railings, fences, trellises and fire escapes.

With this goal in mind the young industrialists secured an old building with room for expansion on their present site on Lake Street. They installed welding and fabricating equipment and in 1946 turned out their first item of ornamental iron work.

War contracts for anti-aircraft parts and aircraft carrier rigging had provided an era of prosperity for the company and with the coming of peace a home building boom kept the brothers busy.

A post-war upswing in mining, lumbering and road building brought a renewed demand for drill steel, and Stewart Brothers Steel Products forged the tools for Kootenay development.

Construction of the Nelson bridge brought a new flood of orders for miscellaneous steel pouring into the plant. Rigging for power and gas line construction occupied any slack hours in the shop.

LOGGING EQUIPMENT NEXT

With the drill steel and ornamental iron work production functioning at peak efficiency the brothers are planning future expansion. Well established as the only drill steel manufacturers between Vancouver and Ontario, Stewart Steel Products are now seriously considering the manufacture of logging tools.

In preparation for the manufacture of logging tongs, lumbering rigging gear and choker hooks the company has added to its $60,000 worth of machinery a one-ton forging hammer. With the fulfilment of the plans, the Stewart concern will be the only manufacturer of heavy logging equipment in the Kootenays and Okanagan and will supply hardware stores of these areas.

The new division will require an addition to the present building and a staff of from four to eight men. They also plan construction of a stock and products warehouse on their 20-acre site on Granite Road.

HARD WORKERS

Unchallenged leaders in their field, George and Jack Stewart credit hard work, conscientious service and guaranteed workmanship for their steady climb to success.

The brothers are convinced that Nelson offers unlimited opportunity for "anybody with initiative, ambition and enthusiasm."

"This is a good community of friendly people who are ready and anxious to support any business that benefits the city. The majority of citizens are anxious to see Nelson progress," George Stewart claimed.

Exemplifying this contention is the business history of the Stewart Steel Products. Born in the depression, it burgeoned through the years to play an integral part in the industrial life of Nelson.

Cranbrook PTA Back At Full Strength

CRANBROOK — Cranbrook Parent-Teacher Association, faced with difficulties when annual election of officers last June failed to produce anyone qualified to accept nomination, now has a complete slate. The officers will assume office at next month's meeting, Nov. 5.

R. G. Haine is new president, Mrs. Jack Langin, vice-president; Mrs. N. G. Lakes, secretary and Mrs. Ralph Cunning, treasurer, with Mrs. Jack Walkley, hospitality chairman; Mrs. A. Emery, program chairman; Mrs. Gunnar Billmark, membership chairman; Mrs. L. R. Neufeld, social chairman, and Mrs. T. C. Brackenbury, ways and means chairman. Mrs. James Allen is past president. Committees are still to be appointed.

Membership for 1958-59 was 135, but atendance averaged only about 40 a meeting. A regulation permitting serving in office only two years put continuation of Cranbrook PTA in jeopardy at the final spring meeting with new personnel required to conform with this ruling.

Financially the group reported an excellent 1958-59 year. The organization was able to support its annual scholarship in the June commencement exercises and to give its support in assisting various social functions of school activities. A satisfactory balance was carried, and the October meeting authorized purchase of 12 raincoats for the school patrol which helps guide the noon traffic rush safely in the vicinity of Central School.

$300 Award for Riondel Girl

RIONDEL—Catharene M. Maida of Riondel has been awarded a scholarship from the British Columbia Command of the Canadian Legion. She has won a $300 scholarship to Victoria College.

Her name is included in a list of winners of 22 scholarships totalling $6200 announced by the organization.

800 MEMBERS ENLISTED FOR CONCERT SERIES

CRANBROOK — The East Kootenay Civic Music Association, under the chairmanship of Dr. Arthur Freeze of Chapman Camp, has ended a week-long drive with just under 800 members, slightly less than those of last season.

Forty volunteers in Cranbrook and Kimberley carried out the canvass for memberships.

Opening presentation will be Oct. 10 when the Royal Winnipeg Ballet will appear at Kimberley. Three or four other presentations will be chosen from preferences indicated on membership ballots.

Cranbrook volunteers were Dusan Tadey, Teven Bahrey, Earl Echmor, Karl Rochow, Mrs. C. W. Brockington, Mrs. Gordon Hasell, Mrs. R. D. Beattie, Mrs. John Connolly, Mrs. Fred Frey, Mrs. Glen Smith, Mrs. R. H. Jeffery, Mrs. Don Bentley, Mrs. G. M. Robertson, Mrs. Frank Orme, Mrs. Walter Laurie, Mrs. Gordon Pascuzzo and Mrs. Alan Graham.

Power Surge Caused Death Of Lineman

CRANBROOK — An irregular charge of electricity in B.C. Telephone Company's toll line in the vicinity of Yahk caused the death of James White, company lineman, Sept. 19, a coroner's jury reported in completing the inquest here Thursday. Deputy coroner Dr. T. J. Sullivan presided.

The jury recommended that a second worker always accompany a lineman on trouble-shooting duty at line height.

Evidence showed that interruptions in the toll line service be- Nelson and Cranbrook were occurring starting the previous night, and West Kootenay Power and Light Company was also experiencing irregularities in its power transmission east of Kootenay Lake. Mr. White as lineman for the telephone company was checking the telephone line near Yahk at pole crossbar height when his death occurred. Subsequent investigation showed that the power line about 15 miles west in the village of Creston had dropped on to the telephone line there and fused carrying a power surge on the telephone line.

A youngster, Rudolph Knippleberger was the only eye witness when Mr. White slumped in his safety belt with his legs over the pole crossbar. Passersby on the highway, including Alberta telephone company linemen on holiday, mustered aid from the nearby Mazur Lumber Company yard in a mechanical fork lift to lift the body from the pole crossbar. Other linemen and Cranbrook District Ambulance were summoned but artificial respiration attempts failed and he was declared dead on arrival at St. Eugene Hospital in Cranbrook.

Transients Keep Unemployment Up

TRAIL (CP) — A flow of transient workers into the area because of work on the $50,000,000 Celgar project is tending to keep male unemployment high, the National Employment Service says. But hiring of construction workers and loggers in the next few months should ease the situation.

$10 A SNAKE

VERNON (CP)—Mayor Frank Becker says he will pay $25 for the first live rattlesnake found in the Cosen's Bay area of Vernon and $10 each for any additional rattlers. The mayor offered the bounty to back up his claims that the poisonous snakes do not live in this area on Kalamalka lake.

Minister To Dedicate Dr. F. W. Green Home

CRANBROOK — Rev. F. D. Wyatt of Rossland, who launched a proposal in 1954 that the most fitting memorial to Dr. F. W. Green would be a permanent residence for elderly people, will dedicate the Dr. F. W. Green Memorial Home Sunday afternoon.

As chaplain of Cranbrook branch of the Canadian Legion he made the suggestion to the branch after the funeral rites for Dr. Green, a beloved resident of this city for more than 50 years. The branch subsequently sponsored formation of the non-profit Dr. F. W. Green Memorial Home Society in which district organizations, friends in Canada, the provincial government and the city participated to construct the residence on 17th Avenue to house 26 people. Total cost of the structure furnished was $110,000.

The brief dedication ceremony will be open to the public. Invited to take part are J. Pothecary of Armstrong, provincial president of the Canadian Legion, Hon. W. D. Black, minister of municipal affairs; Mayor R. F. Sang, Murray McFarlane, MP for Kootenay East, L. T. Nimsick, MLA for Cranbrook, Archie Kary, Legion branch president, Mrs. Green and Dr. G. E. L. MacKinnon.

Residents of the Home at present are Mrs. James Kemball, Simon Wolschlegel and George Plante. Don Ludington, fourth resident, suffered a stroke early this week and is in hospital.

Four new residents are expected to move in in the next couple of weeks. Miss Ida Gamache is in charge of operations of the Home.

FILM COUNCIL AT CRANBROOK ELECTS OFFICERS

CRANBROOK — Kenneth Brown is president of the Cranbrook Film Council, succeeding Ray Jones.

Others named at the annual annual meeting were Jack Smith, vice-president; William Schlapbach, secretary, and Wesley Harbottle, treasurer. R. G. Haine was named council librarian, and will be in charge of the 20-film block whichc circulates among the Kootenay councils, and of projection equipment. Rocco Angelozzi, representative for Cranbrook Teen Town, is public relations officer, and Mr. Jones, chairman for projection arrangements.

The council served about 15 member organizations in the past year, and entertained hundreds at its Wednesday night outdoor programs in the summer.

The financial statement showed that all obligations had been met, and that there is a small balance for the new year.

Mr. Jones, Mr. Smith and Mr. Schlapback will attend the semi-annual meeting of Kootenay Film Councils in Rossland later this month.

Mine-Mill To Vote On Division Scheme

TRAIL (CP)—Members of the independent International Union of Mine, Mill and Smelter Workers Union will vote in December on constitutional amendments that would divide the union into eastern and western divisions and provide an entirely new organizational appearance.

A union spokesman said Friday the members will vote on a scheme to divide the membership into two districts, each of which would have sub-districts.

District one, for the west, would be bounded by the Manitoba-Saskatchewan border and the Pacific Coast, and would include the Northwest Territories and the Yukon. District two would represent the east.

Each district would have a president, secretary and five board members, with two sitting on the national executive.

Approval of the scheme would do away with the eastern and western vice-presidencies involved in the present national setup.

Harvey Murphy, present western vice-president, with headquarters in Toronto, said that he would seek the western presidency if the scheme is approved. In any case, he will move his headquarters to Vancouver.

FOUR CAN BE CROWDED

Yes, in a small apartment, a family of four *can* be crowded. That's why this family decided to build a home of their own. And this father has already made one wise decision. He has told his Sun Life agent that he wants to take out a Sun Life Mortgage Protection Policy. In that way, the house will really belong to his family if he should die prematurely.

Your home is one of your most important possessions. Let me help you safeguard it for your family.

J. ROSS FLEMING
568 Ward St.
845 — Phone — 1670-X-4

SUN LIFE OF CANADA

British Columbia Interior Vegetable Marketing Board

NOTICE

To Registered Owners In District No. 9

Nelson - Trail

THE ANNUAL MEETING OF THE REGISTERED OWNERS for the purpose of electing one (1) delegate to represent them during the coming season will be held in the residence of **MR. EARL SHANNON, R.R. No. 1, NELSON, B.C., ON FRIDAY, NOVEMBER 13TH, 1959, AT 1:30 P.M.**

ALL REGISTERED OWNERS ARE URGED TO ATTEND THIS MEETING.

The B.C. Interior Vegetable Scheme requires that all owners register with the Board and defines an Owner as any person registered in the books of any Land Registry Office as the owner in fee-simple of any land within the area, or as the holder of the last agreement to purchase any land within the area, and includes the holder of an agreement to purchase land from the Director of Soldier Settlement (or his predecessor, the Soldier Settlement Board) or Director, Veterans Land Act, and who in any case grows or causes to be grown for sale upon such land, comprising one-quarter of an acre or more, any regulated product, and any holder of a lease of land in the area, of which land not less than three acres is used for growing any regulated product for sale and which lease is for a term of three years or more.

ALL OWNERS are required to register with the Board. Those persons not registered may obtain the necessary forms by writing to the Secretary, B.C. Interior Vegetable Marketing Board, 1476 Water Street, Kelowna, B.C., and in the case of a lessee, should produce evidence as to his lease.

NOTE: Any owner who has not registered can at the time of the meeting file with the Chairman a statutory declaration showing that he is qualified to be so registered.

BY ORDER OF THE BOARD.

Dated at Kelowna, B.C., this 1st day of October, 1959.

REDUCED BARGAIN FARES

by GREYHOUND!

from *NELSON*

	Round Trip
TORONTO	$79.25
OTTAWA	$88.70
MONTREAL	$91.30

Good Going Oct. 7, 8, 9, 10.
Return Limit Nov. 4, 1959.

For full information on Greyhound's LOW BARGAIN FARES phone 800 in Nelson or call your local Greyhound Agent.

GREYHOUND
THE BIG BUY IN HOLIDAY TRAVEL

Nelson Daily News

Established April 22, 1902 Nelson, B. C.

Published by the NEWS PUBLISHING COMPANY LIMITED, 266 Baker Street, Nelson, British Columbia, mornings except Sundays and holidays in the centre of the Kootenays with the largest daily circulation in the Interior of B.C.

Authorized as Second Class Mail, Post Office Department, Ottawa.

C. W. RAMSDEN, Publisher.
A. W. GIBBON, Editor.

MEMBER OF THE CANADIAN PRESS
MEMBER OF THE CANADIAN DAILY NEWSPAPER PUBLISHERS' ASSOCIATION
MEMBER OF THE AUDIT BUREAU OF CIRCULATIONS

The Canadian Press is exclusively entitled to the use for republication of all news dispatches credited to it or to The Associated Press or Reuters in this paper, and also the local news published therein.

Saturday, October 3, 1959

At the Point of Strangulation

There are people who believe that prosperity can choke itself, who think the time must come when all our wants are satisfied, we have all the cars, automatic washing machines and household appliances we need, and industry will come to a standstill for sheer lack of markets.

Granted that they are pessimistic people, it is still interesting to watch the course of our prosperity. Vancouver, our province's largest city, is perhaps the best example from which to draw conclusions. Like all growing and prosperous cities, it tends to spread outwards. People have more money, so they can afford large cars; with the cars comes the temptation to become exclusive and live far away from their places of work, and new subdivisions are opened many miles from the heart of the city. These subdivisions are seldom completely serviced, and in the early days the residents pay little in taxes. Eventually, however, the need for services is such that the taxes become crippling. By this time new subdivisions still farther away are opened.

These new subdivisions, together with the fact that home owners in the suburbs must use their cars to get to work, result in traffic congestion. This calls for more and better roads, and these in turn tempt others to live at a distance from the city. Congestion is compounded. In fact, it tends to increase to the point where drastic and expensive cures are advocated.

Freeways and more bridges and tunnels become the battle cry of those who, as the Premier puts it, want to use their cars from the bedroom to the office. They assume that the cure for congestion is the simple one of building more arteries in and out of the city, but when one begins to consider all things, then their solution seems to be most inequitable.

When Mr. Bennett spoke of the bedroom to the office he was uttering a truth which is apt to be forgotten. All those municipalities around Vancouver are just that—bedroom municipalities. They pour all their residents into the city from 8 to 9 a.m. and pour them out again when work is finished, and for a few hours there is considerable congestion. But this is not so at normal times.

This congestion is caused in part by the fact that so many persons alone in a car insist that they must drive to work. If they doubled up with other drivers the congestion would be cut in half.

It is obviously inequitable to expect Vancouver to pay for freeways; it is just as unfair to expect the whole province to pay. The ones who ought to pay are those who cause the congestion. Given a little more time and no new road building, they will choke themselves to death by insisting on using their cars. This is precisely what Mr. Bennett appears to have in mind.

Interpreting the News

By ED SIMON
Canadian Press Staff Writer

A candidate races for a scheduled speech in his constituency and finds an attentive audience of six potential voters, three dogs and a few ducks.

"Let my opponents have the people for whom it has never been so good," he says. "I'm proud to champion those who haven't got it so good."

A British general election is really 630 little elections, most of them drowned out for the general public by the oratory of a few party leaders. In the 630 conestituencies the infantry carries on, urbanely or belligerently, seeking the all-important votes to put one of the leaders in power Oct. 8.

Some of it has been unpleasant. There have been broken windows and telephoned threats in North Kensington, the constituency that includes Notting Hill, the scene of last year's racial riots. A Conservative headquarters in Plymouth was set afire by an unknown arsonist.

But most of the brickbats have been verbal. Hecklers have bloomed in the warm autumn sunshine, assailing orators who have nothing to lose but their tempers.

In some constituencies there has been the usual exchange of edged compliments—"my opponent is just the type of fellow we would welcome in our party.'

In others, angry notes are exchanged over alleged violations of minor election regulations and the candidates coldly refrain from recognizing each others existence.

The talk may be about nationalization or H-bombs or pension plans. But in the constituency arena it is just as likely to concern the dust from a nearby cement factory or the state of repair of the town wharf.

Sometimes candidate-voter relationships break down in utter confusion. One Conservative standard-bearer asked a bystander if he was a Socialist. The outraged bystander replied:

"Me a Socialist? Im not going to vote for that lot. Im Labor."

And occasionally the heckler has the last word, even at the expense of the mighty. Prime Minister Macmillan's gambit for dealing with interrupters is to tap his microphone and say:

"You can shout if you like. As long as I have this thing, I have the advantage over you."

He got his come-uppance Wednesday. A clear voice from the audience replied:

"We have the vote."

Fatal Temptation

Every so often acute and sometimes prolonged anxiety is caused by reports that unidentified boys have stolen detonators or high explosives from the site of blasting operations. Until the culprits are caught and the lethal materials recovered—often only after a fatal or mutilating explosion—these incidents cause mental anguish to parents and untold extra work for the police forces at public expense.

The frequency of such occurrences creates doubt as to the effectiveness of measures to prevent explosives coming into foolish and inexperienced hands. Theft by boys old enough to know the difference between right and wrong is not to be excused and deserves severe punishment; but that does not alter the fact that anything which goes off with a bang has a powerful attraction for youngsters. At the site of an excavation where there is evidence of blasting most of them are intelligent enough to guess that the contractor's wooden shack contains something more exciting than picks and shovels.

It looks as if the regulations governing the use of explosives need to be tightened to require blasting contractors at the end of each day's work to remove all dangerous materials from the scene of unguarded operations. That might be a nuisance to them, but it would be better than exposing mischievous small boys to what could be fatal temptation. Not to be forgotten also is the fact that failure to remove or guard explosives puts them within too easy reach of safe-breaking criminal elements.

—*Victoria Colonist.*

Case of Neglect

We want no part of discouraging next season's gasoline-powered lawn mower trade, but a classified advertisement in The Times of London recently made us wonder if North Americans aren't too machine mad.

The ad read: "Chinese Geese—Let these very attractive birds mow your surplus grass and provide you with eggs and meat. The largest breeder in the world, and the only one with the superior American Utility Strain . . . ", and an address at Crewkerne, Somerset, is given as the site of this gigantic gaggle.

What more could one ask of a goose, especially when further research reveals that the Chinese breed is small and graceful, that the adults weigh 12 to 14 pounds, and that they are the most prolific layers of all domesticated geese, with an average of 50 to 60 eggs each annually?

An egg-laying lawn mower which can be cooked and eaten when the grass is cut for the season is a development the most resourceful inventor would never have thought of devising—just another example of Nature's superior ingenuity.

A disturbing thought is that the British Chinese goose breeder must have bypassed the UN in some way to secure that superior American strain. But on the other hand, lubrication of these feathered lawn mowers would be no problem—it being a well-known fact that geese supply their own grease.—*Hamilton Spectator.*

Ah, Progress!

Devotees of the kipper, that succulently smoked herring or salmon, will be dismayed at the news from Scotland. Kipper fanciers are numerically insignificant on this side of the Atlantic and the dismay will be confined. But they are persons of taste and individuality for whom this intelligence will come hard.

Technology, standardization, flat conformity has taken over the kipper. A poor misguided kipper company is boasting of making the perfect kipper, "a scientifically manufactured kipper, as near perfection as modern technology can make it."

The company's new factory can handle the awesome total of 140 tons of kipper a day. Here the fish are brined automatically, smoked by an "electrostatic" process specially developed, note this, by the "Department of Scientific and Industrial Research Laboratories at Aberdeen."

"We believe," said a company spokesman in a terrifying revelation of a characteristic state of modern mind, "that we have entirely removed the human element from kipper-making."

What does a research laboratory know about taste, about kippers? Let technology keep away from kippers. The next thing they will be removing the fish element from kipper-making. Ah, progress!—*The Ottawa Journal.*

Mounties and Maids

We were all set to wax indignant at the despatch of two members of the RCMP to serve as escorts to Miss Canada at the Atlantic City beauty pageant when we came across a later report that the stalwart guardians of the right went to the wrong door of the convention hall in which the pageant was held—and thus failed to accompany Miss Canada when she appeared on stage. In the wake of this fiasco, Ottawa surely needs no reminder that the RCMP has better things to do with its time and its reputation.

Nevertheless, we cannot let the matter drop without commenting upon Commissioner C. E. Rivett-Carnac's explanation of why the Mounties were sent to Jersey City in the first place. He had not, he said, anticipated there would be much publicity in Canada about it.

This statement discloses a surprising ignorance of news values and news distribution procedures for one in Commissioner Rivett-Carnac's position. Worse still, it suggests that he considers it perfectly all right for the RCMP to escort bathing beauties—as long as nobody finds out about it. We trust the Commissioner has learned a lesson.—*Lethbridge Herald.*

Watch Your Language

LAMINATED (LAM-i-nat-ed): Adjective—Shaped like, or consisting of, thin layers or scales. Origin: Latin.

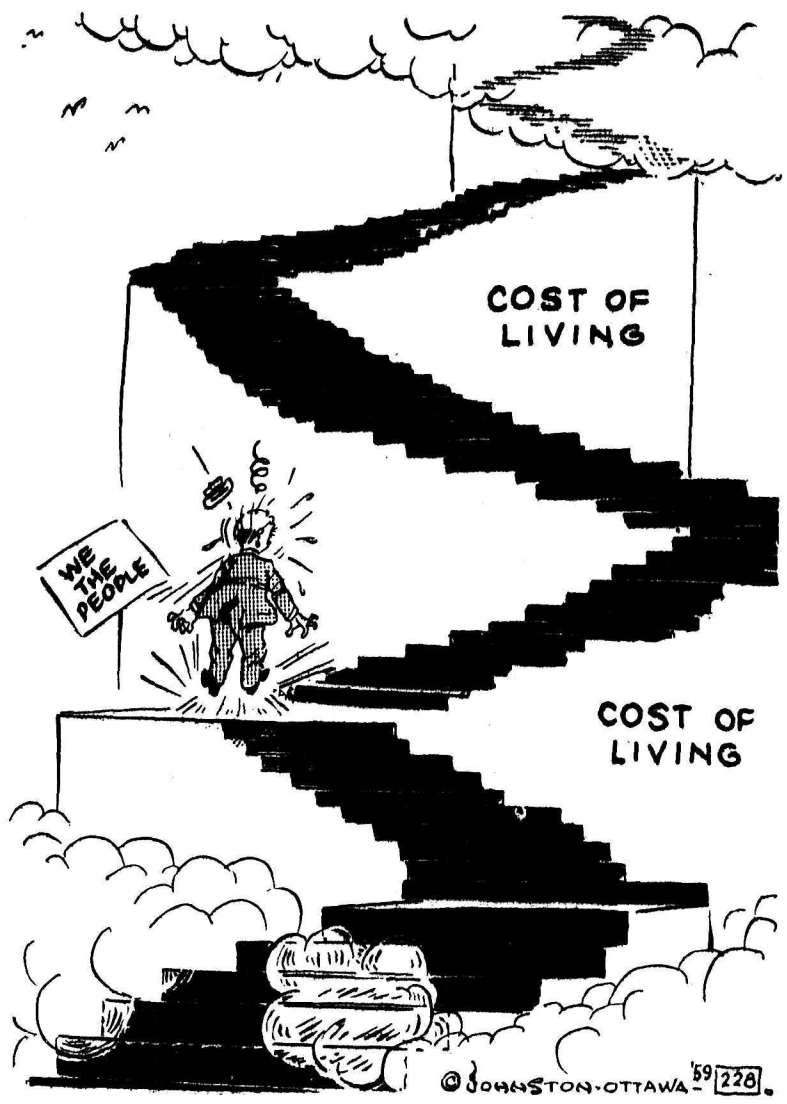

How much farther to the summit?

Racial Hatred Raises Ugly Head In London District

By STEWART MacLEOD
Canadian Press Staff Writer

LONDON (CP)—What appears to be the ugliest campaign of the British election is being waged in seamy Kensington North, a once-fashionable London district that has become a cockpit of racial strife.

Candidates have been threatened, meetings broken up, windows smashed and ugly slogans plastered on walls and fences. Police treat every gathering a a potential riot.

In this district of peeling neo-Georgian mansions scores of gang fights — mainly between Teddy Boys and Negroes—have occurred in the last 18 months. The area is overcrowded, in many cases squalid. It is the home of nearly 8,000 West Indian immigrants.

FASCIST RUNNING

This is also the area where Sir Oswald Mosley, long - time Fascist, has chosen to stand as a candidate for his Union Movement. If elected, he promises, he will fight for the deportation of all Negroes.

"Treat these people fairly?" he roars at his usually well-attended meetings. "It is not a question of color but a question of a totally different way of life."

The meetings often end un uproar.

The 62-year-old wealthy landowner, kept in a British detention camp during the Second World War because of his Fascist activities, is trying to wring the seat from George Rogers who held it for the Labor party in the last Parliament.

No one gives him a ghost of a chance.

FREE MOVEMENT

Bob Bulbrook, the somewhat untypical Conservative candidate speaks with a cockney accent and talks about "lolly" instead of finance. He believes in free movement within the Commonweath and says so. Consequently he runs into trouble from the anti-Negro whites who live in the long lines of dull, concrete houses.

Rogers wants the flow of immigrants controlled so adequate housing can be provided But despite this apparent logic, his life has been threatened and his 16-year - old daughter, Shauna, warned of kidnapping.

The Liberal candidate, 29-year-old Michael Hydleman, a Cambridge graduate and prosperous Jewish business man, has been plagued by anti - Semitic letters and hecklers.

QUIET SURFACE

Everyone, including the police keeps an eye peeled on Kensington North. On the surface, in daylight, all looks well. Negro and white children play happily together on the sidewalk and the cluttered concrete steps of houses.

But at night gangs of youths, both white and Negro, roam the dingy sidewalks, passing crudely-painted slogans like "stand fast, don't mix," "Keep Britain white," and "Beware of Mosley." The youths gather outside meeting halls and distract candidates.

Occasionally opposing groups clash. Some arrests have been made.

PM Drops Hints To Banks On Small Business Loans

OTTAWA (CP)—Prime Minister Diefenbaker gave Canada's banks a strong hint Thursday night they should channel more loans to small businessmen and farmers, even if it means more restrictions on big borrowers.

The government doesn't intend to "stand by" while "arbitrary credit practices" deny to small borrowers the opportunity of getting in on present economic growth, he said in a nationally-televised speech.

Mr. Diefenbaker couched his proposal for a change in bank lending policies in the form of a suggestion.

After ruling out higher bank interest rates, or an "inflationary" expansion in money supply, as methods of overcoming present tight money problems, he said:

"Perhaps one answer is for the banks to reconsider their lending policies and rearrange their outstanding loans to the end that some larger borrowers will be taking less so that smaller borrowers can get more."

But he left no doubt about what results the government is looking for.

ALL SHOULD BENEFIT

"I assure you this: That the government does not intend that the prosperity resulting from the economic recovery shall be for the benefit of the few, and to the frustration of the many."

His speech, on the CBC's political series The Nation's Business, followed growing criticism from many quarters over the effects of present monetary policy.

The Bank of Canada, concerned over possible inflation, has held down the money supply. Latest figures show a steady seven-week decline up to Sept. 23 in the money supply—public - held currency and deposits in chartered banks. At that point the supply stood at $13,132,000,000—lowest mark since February.

The chartered banks since late August have been rationing loans, and in the two weeks before Sept. 23, general loans outstanding by all banks had fallen by $74,000,000 to $5,030,000,000.

Mr. Diefenbaker said the danger of runaway inflation "can be avoided without denying the right of small businessmen and small borrowers and farmers and the like to share in Canada's growth."

He said that "no matter what the propaganda" in favor of increasing the statutory six-percent limit on bank lending charges, the government does not intend to do that. It would merely increase the income of banks, and create no fresh cash.

I reckon the thing that provokes Pa most is to wake up sick, feelin' the need of sympathy, and find out I'm as sick as he is.

Haida Princess Dies, Age 77

VANCOUVER (CP)—Mrs. Annie Wilson Dawson, 77, last remaining full-blooded princess of British Columbia's Haida Indian tribe, died at her home Thursday.

Mrs. Dawson, whose royal tribal name was Silver Woman, was born at Massett, B.C. She had lived in Vancouver more than 40 years and was active in West Coast Indian affairs.

South African Color Bar May Enter Unions

PORT ELIZABETH, South Africa (AP)—South African assembly plants for four of the world's major automobile makers may be prevented soon from employing non-whites.

Trade unionists in the Port Elizabeth area, centre of the country's motor assembly industry, will ask the labor ministry to enforce job reservation for whites in the Ford, General Motors, Studebaker and Volkswagen plants.

The request will be made by a union with all-white membership—the Eastern Cape Assembly Workers' Branch of the S.A. Iron and Steel Trades Association.

H. S. Wolfaardt, an organizer for the union, complained that the plants in 1958 began large-scale replacement of whites by colored persons earning far less. Since then, he said, more and more whites have been squeezed out.

In one plant more than half the production workers are colored; in another, about 40 per cent.

C. W. Dace, managing director of the Ford plant and chairman of the National Automobile Manufacturers' Association of South Africa, said the motor industry opposes job segregation.

Dace denied that colored persons are taking over the jobs of white men. The motor industry employs all available whites, he declared, but increased production and a scarcity of white labor has made it necessary to hire more colored workers.

Strikes Put Over Million Out of Work

WASHINGTON (AP) — The number of workers on strike or made idle by strikes in the United States is estimated to have soared beyond 1,000,000.

Official figures were lacking but reliable sources said Thursday's surprise walkout of 85,000 dockworkers in east and gulf coast ports shoved the strike - caused manpower loss past the 1,000,000-mark by a conservative count.

Major strikes already were under way in the steel, meatpacking, ship repair, glass and nonferrous metal industries.

Beyond these, officials said, there is the usual rash of scattered small strikes.

STEEL BIGGEST

Biggest of the strikes by far is the continuing steel stoppage, now in its 12th week. An estimated 500,000 steelworkers are idle in the basic steel industry as well as 200,000 other workers in industries dependent on steel.

Second longest of the big strikes is in nonferrous metals—the copper, lead and zinc mines and processing-fabricating firms, mainly in the West. Kennecott, Anconda, American Smelting and Phelps-Dodge are among the major producers affected. More than 30,000 are idle in nonferrous metals.

In meatpacking, more than 17,000 employees of Swift and Company have been on strike since Sept. 2.

About 15,000 workers have been out over a month in ship repair yards from the San Francisco Bay area north to Canada.

In Detroit, Chrysler Corporation said a strike at its Twinsburg, Ohio, stamping plant will halt almost all its automotive operations today, including production of the new Dodge Dart. Chrysler estimated some 45,000 of its 71,000 production workers will be laid off in seven states.

Shopping-Centre Malls Please Most Customers

By BILL NEWKIRK

TOLEDO, Ohio (AP)—In its experiment with pedestrian malls as a tonic for downtown business, Toledo has found itself under the microscope of city planners all over North America.

The test originally was intended as a 45-day experiment. Last Aug. 3 the city closed off four blocks of two busy, parallel streets and converted them into grassy malls embellished with trees, shrubs, ponds, statuary, a playground and other attractions.

The planners soon discovered they had unleashed a volcano of interest in scores of other cities seeking a way to rejuvenate their downtown sections. Seventy delegations including some from Canada came to appraise the experiment.

TEST EXTENDED

Pleased by the publicity and by the reactions of the merchants and public, the city decided to extend the test to Nov. 15.

Right now, the public and the downtown merchants appear to favor them.

Thousands of persons have flocked downtown to ogle and spend a dollar or so in the stores along the malls.

"I like the idea," says one housewife, Margaret Finn. "The malls seem to perk up the old buildings. They make shopping more interesting."

Another housewife, Mrs. David Watson, has an opposite reaction: "When I come downtown I'm in a hurry. I don't want to fool around, looking at trees and flowers. Anyway, it's harder to park now."

PARKING MAIN GRIPE

Parking space, or the lack of it, is the main gripe of the dissenters.

There are plenty of pay parking lots and garages in the downtown section, but free spots are scarce.

If the malls become permanent, the parking situation would be improved.

An early survey among merchants on the malls showed that 70 per cent of them had an upswing in sales despite a prolonged heat wave and the steel strike. Thirty per cent said business was down.

The fact that three of Toledo's four big department stores were being picketed by the Retail Clerks Union a year ago makes comparisons difficult.

The experiment has cost the city only $15,000, with downtown merchants contributing another $5000 and Toledo nurserymen supplying the greenery at cost.

PANEL MEMBER

VICTORIA (CP)—Dr. Hugh M. Morris, chairman of the B. C. Civil Service Commission, will be chairman of an all-Canadian discussion panel at the International Conference on Public Personnel Administration in San Francisco Oct. 5-8.

PANS KHRUSHCHEV GIFT

PITTSBURGH (AP) — Jeweler Charles Roberts said Thursday the watch given to a millworker by Premier Khrushchev in exchange for a cigar is worth about $14. The watch "is very poorly made," he said.

Come to Church

St. Paul's-Trinity United

"THE CHURCH WITH A CHALLENGE"

Josephine at Silica

Minister: REV. DONOVAN JONES, B.A., B.D., Th.M.

Music Director: MERLIN R. BUNT, Ph. 692-L-1

8:30—Hi-C Breakfast Class
9:00—Elders' Service
9:30—S.S.: Gr. 2 and up.
11:00—S.S. Gr. 1 and under.
11:00—Tiny Tot Nursery
11:00—WORLD COMMUNION

7:30 p.m.
1st Evening Event

Opening 4th Series with an Evening Concert of Choral, Organ, Violin and Piano presentations. — Everyone welcome. Organ prelude commences at 7:15.

An appeal is being made for the names of all Second War servcie men from the former St. Paul's congregation. Phone Office, 1822, if you can provide information. — Deadline, Wednesday.

Morning Service Broadcast Over CKLN

First Presbyterian Church

Corner of Kootenay and Victoria Sts.

Minister E. A. Hircock

11:00 a.m.—Morning Worship
RALLY DAY SERVICE
Family Worship
2.00 p.m.—Salmo Union Communion Service

CORDIAL WELCOME TO ALL.

Anglican Church of Canada

St. Saviour's Pro-Cathedral
NELSON, B.C.

Dean:
The Right Reverend P. R. Beattie, B.A., D.D., Lord Bishop of Kootenay.

Rector:
The Reverend Canon George W. Lang, B.A., L.Th

THE NINETEENTH SUNDAY AFTER TRINITY
October 4th, 1959

8:00 a.m.—Holy Communion.
11:00 a.m.—All Depatrments of Sunday School.
11:00 a.m.—Choral Eucharist.
7:30 p.m.—Evensong and Sermon.

MIDWEEK SERVICES:
Wednesday:
10:00 a.m.—Holy Communion. Mattins Daily at 9:00 a.m.

First Baptist Church

SUNDAY:
9:45 a.m.—Sunday School
11:00 a.m.—Morning Worship.
7:30 p.m.—Evening Service

THURSDAY:
8:00 p.m.—Prayer Meeting

Minister:
REV. R. CROSS
(Cottonwood and Fourth Sts.)
Phones:
Res. 1582-Y Church 1880

ALL WELCOME

Fairview United Church

Fifth and Elwyn Streets
Minister:
REV. H. R. WHITMORE

9:45 a.m.—Sunday School — Junior, Intermediate and Senior.
11:00 a.m.—Sunday School — Nursery, Kindergarten and Primary
11:00 a.m.—Morning Worship Communion
10:00 a.m.—North Shore United Church — Sunday School

A FRIENDLY CHURCH FOR FRIENDLY PEOPLE

First Church of Christ Scientist

A Branch of the Mother Church The First Church of Christ, Scientist, in Boston, Mass.

Sunday School: 9:40 a.m.
Sunday Service: 11 a.m.
Subject:
"UNREALITY"
Wednesday Testimonial Meeting — 8:00 p.m.
Reading Room, 209 Baker St. Open Daily From 2:30 p.m. to 4:30 p.m.
Sunday Evening 7:00 p.m. to 9:00 p.m.

ALL CORDIALLY WELCOME

Bethel Tabernacle

SUNDAY:
9:45 a.m.—Sunday School
11:00 a.m.—Devotional.
4:30 p.m.—Radio Broadcast
7:30 p.m.—Evangelistic

TUESDAY:
7:30 p.m.—Bible Study and Prayer

FRIDAY:
8:00 p.m.—Young People's

Pastor: REV. R. SWANSON
Phone 2225

Hearty Invitation Extended to All.

Anglican Church of Canada

Church of The Redeemer
Second and Davies Streets
FAIRVIEW
Rector
Canon W. J. Silverwood A.K.C., B.Sc.

HARVEST SERVICES
8:00 a.m.—Holy Communion
11:00 a.m.—Morning Prayer
7:30 p.m.—Evening Prayer

SOUTH SLOCAN
Harvest Service — 3:30 p.m.

The Salvation Army

513 Victoria St.

SUNDAY, OCT. 4, 1959
9:45 a.m.—Sunday School.
11:00 a.m.—Holiness Meeting
7:30 p.m.—Salvation Meeting

A Warm Welcome Awaits You At The Salvation Army

St. John's Lutheran Church

THE CHURCH OF THE LUTHERAN HOUR
Corner Stanley and Silica Sts.
Rev. Carl J. Hennig, Pastor
Res. 317 Silica St. Phone 729-X

10:00 a.m.—Sunday School
11:00 a.m.—Holy Communion
"Faith, Forgiveness and Healing".

ALL ARE CORDIALLY WELCOME

FULL GOSPEL CHURCH

812 Stanley Street
Pastor: D. EATON

11:00 a.m.—Sunday School
7:30 p.m.—Evening Service
Wednesday: 7:30 p.m.—Bible Study and Prayer Meeting.

ALL WELCOME

About the Town

PHONE 1844

Former Nelsonites Mr. and Mrs. Sidney Maddocks of Victoria left Friday afternoon after spending a few days in Nelson as guests of Mr. and Mrs. R. A. Peebles, 312 Latimer Street.

* * *

Mr. and Mrs. Carl E. Swanson and children Vida and Jim, 288 Anderson Street, accompanied Mrs. Swanson's father, T. K. Lewis, to Spokane, from which point Mr. Lewis continued on to Seattle to visit for a time.

* * *

Mrs. Joseph Florio, 306 High Street, has returned from four weeks holiday in New York, Winstead and Torrington, Connecticut.

* * *

Their 25th wedding aniversary was celebrated in San Francisco by Mr. and Mrs. Alec Tulloch, 302 Ward Street, who have just returned from a three weeks' holiday there and in Vancouver. At the Coast, Mr. and Mrs. Tulloch visited Mr. Tulloch's father, W. Tulloch.

* * *

Mr. and Mrs. H. G. Day, 314 Anderson Street, have returned from three weeks' visit to Seattle and Vancouver. In Seattle Mr. and Mrs. Day visited their son-in-law and daughter, Mr. and Mrs. Norman May, and in Vancouver their sons, Robert Day and Herbert Day.

* * *

Chairman of the Kootenay Museum Association, Mrs. John Erb, will be honored by association members Sunday afternoon at a tea, to be held in the display room of the old post office. Mrs. Erb will be leaving soon for Creston, where she and her husband will make their home. She has been chairman of the museum group since its organization a few years ago, when the former Nelson Art Club was dissolved.

* * *

Miss Nita Waters, nurse-in-training at Essondale Mental Hospital, is visiting her parents, Mr. and Mrs. Arthur Waters, 524 Latimer Street. Mr. and Mrs. Waters also have had as guests their son, LSMA Bob Waters of HMCS Naden, and ABAF Wayne Neal of the RCN, Patricia Bay, who have now returned to their bases.

Minister's Cooking Attraction at Tea

A table of home cooking and jams made by the minister of First Presbyterian Church, E. A. Hircock, was feature attraction at a successful tea and bake sale of the Fellowship Group.

Fall flowers ornamented the Oddfellows Hall for the Wednesday event, at which tables of baking, sewing and miscellaneous articles were attractions for the tea guests.

Visitors were received by president Mrs. G. A. Sinclair.

Presiding at the tea table were Mrs. C. I. Heddle, Mrs. G. Saunby and Mrs. H. B. Morrison. Serviteurs were Mrs. A. Peters, Mrs. B. McCreight, Mrs. W. Cox and Mrs. C. E. Bradshaw.

Mr. Hircock's table of cooking and preserves was in charge of Mrs. Margaret Terry and Mrs. A. R. Euerby. Miss Cheryl Peters sold white elephant items.

Looking after affairs in the kitchen were Mrs. Ruth McCreight, Mrs. A. Currie and Mrs. F. J. Klein.

Contest winners were Al Izzard of Vancouver, Miss Adele Sjoberg and Miss Jeannette Walton of Nelson.

Grandmother First Woman Probation Officer, Manitoba

WINNIPEG (CP)—A 49 - year-old grandmother who received her degree after 10 years studying at night and summer schools, has become Manitoba's first woman probation officer.

Mrs. Eva Johnson, mother of five children decided to return to studies when one of her sons was studying engineering at the University of Manitoba. She used to talk to him about his classes and then thought of getting a degree herself.

She graduated two years ago and worked until this year as a stenographer in the department of mines and natural resources. The son who inspired her return to work died while at university in 1956.

Married 26 years, Mrs. Johnson was appointed this year as the first female probation officer in the province. She will return to school to take a degree in social work.

As probation officer, she will interview women who have appeared before magistrates.

"The whole point is to put as many as possible on probation," she said. "We must try to avoid the stigma of a jail sentence."

She said many people come to court only once.

"If you can save them from a jail sentence, it will undoubtedly make it easier for them to get a job. I think most employers in spite of themselves have serious doubts about hiring such a person."

Milk Bottle Tops Discussion Topic

OTTAWA (CP) — Milk bottle tops — among other commonplace objects — are up for discussion Friday as the Canadian Association of Consumers winds up its three-day national annual meeting.

Convention resolutions Wednesday dealt with atomic tests, radiation and strontium 90 in milk.

Association officials referred to today's scheduled resolutions — ranging from a more sanitary milk bottle top to jar rings and wadding — as a move away from "graveyard subjects."

Vancouver Girl Cyclist Arrives In Montreal

MONTREAL (CP) — Muryl Anderson pedaled into Montreal Sunday night, completing the first leg of a jaunt to Europe.

The 24-year-old Vancouver teacher left home July 6 aboard an Italian racing bicycle. She plans to work here until Christmas, then sail for Europe from New York.

"Vancouver gave me a typical farewell," she said. "When I left it rained. I nearly didn't start on this trip because my mother and brother were not too keen on me going on such a long trip alone.

"In fact, my brother threatened to hide my bicycle if I didn't give up what he called a crazy idea. I guess it was just one of those things that I wanted to do and when my mind was made up, there was no changing it," Miss Anderson said.

Apart from run-ins with a bear, flu and sunstroke the trip was uneventful, she said, although in Michigan she was questioned by state police who thought for a time she was a female chequepasser.

She's spent $185 so far, mostly for food and bike repairs.

"I know every bump and pot hole that exists on the road from Vancouver to here," she said. "But so far it has been wonderful."

SWEDISH COUPLE BRING ANTIQUES TO CALGARY HOME

CALGARY (CP) — From the street the Naesholm home is a modest bungalow. But inside is a collection of antiques which its owners estimate to be worth $700,000.

Bengt Naesholm and his wife arrived in Calgary recently from Orebro, Sweden, to join their two sons. The couple brought with them the furniture, oil paintings, crystal carved and gold-adorned chairs and vases they have spent a lifetime collecting.

Mr. Naesholm explained many of the antiques, some dating back to 1642, belonged to a Swedish nobleman who died with no immediate relatives. His estate was scattered and eventually much of it came into the Naesholm family.

A prize among the antiques is a love seat with two matching chairs, believed by the Naesholms to be one of two such sets in existence.

Another is a chandelier, too large, to hang from the ceiling. It has 35 crystal "tears" which fall in a grape-cluster pattern.

In Calgary Mr. and Mrs. Naesholm hope to set up an antique store or a Swedish restaurant.

COLLEGE POLITICS. Feminine wiles and attractive smiles are used to advantage in a student council election campaign currently being held at Notre Dame College in Nelson. Candidates are 17-year-old Elizabeth Macvey of Vancouver, right, and 18-year-old Carmen Sperovieri of Fernie who are running for first year frosh representative and vice-president, respectively. Miss Macvey hopes to be a nurse and Miss Sperovieri is working towards her Bachelor of Arts degree.

—Daily News photo by Mickey Carlton.

Ottawa YWCA Strikes Against Segregationist Landlords on List

By CAROLYN WILLETT
Canadian Press Staff Writer

OTTAWA (CP) — The Ottawa Young Women's Christian Association wants community doors as wide open as its own when it comes to accepting individuals of another race.

The YWCA itself provides a residence where young women of all races and creeds learn to live happily together. But with room for only 60 residents, the downtown YW residence can't accommodate all comers.

With a list of inspected and approved rooms outside the residence, the YWCA helps people find comfortable accommodation.

Its concern about some room-renters refusing to accommodate colored girls who had been referred to them by the YWCA led to a committee study of the problem.

SEEK CO-OPERATION

The three-member committee supported a YW board suggestion that landlords refusing accommodation because of color be removed from the YW accommodation list, and further urged that church congregations and groups and missionary societies be asked to help deal with the problem.

Mrs. Winnifred Baker, YW counsellor, said in an interview the association feels it is part of its job to help educate the community in the need for acceptance of persons on a non-discrimination basis.

Mrs. Baker said that in one case where a landlady first refused to accept an American Negro couple as boarders, the YW talked her into giving the tenants a try.

"As a result, the landlady found the couple charming. And she found her other tenants liked them, too."

The fear other tenants might object is an often-expressed excuse for refusing accommodation, Mrs. Baker said.

HOME FOR GROUPS

The YW residence here is home to two main groups of colored persons — women student teachers from Bermuda and girls from the West Indies who work in Ottawa as domestic servants.

Last year six Bermuda students and a special scholarship student from Liberia lived at the residence. About 20 of the West Indies group met at the residence weekly for their British West Indies Club.

Mrs. Baker said Bermuda girls were given Canadian room-mates. It helped the newcomers adjust better and brought them into the whole YW group.

The problems of the West Indies group appear more complex.

JOBS DIFFERENT

Many of the West Indies group came here intent on getting new training or finding other employment when their stint as domestics is finished.

They have, however, found difficulty in moving to other types of employment.

The YW committee report, in stating that this lack of opportunity often was not due to color but to lack of education and training, also urged that immigration officials carefully outline employment opportunities in Canada.

Bridal Shower Held in Legion Hall, Edgewood

EDGEWOOD — A miscellaneous bridal shower honoring Miss Constance Park was held in the Legion Hall with Mrs. J. B. McLeod, Mrs. F. B. Nesbitt, Mrs. G. E. Hopp and Mrs. R. E. Bateman as hostesses. The hall was decorated with white and pink streamers and bells, and the many gifts were piled on a long table centred with a large basket of fall flowers.

The bride elect's mother, Mrs. H. T. Park, and her fiance's mother, Mrs. E. Spence, presided at the tea table, and serviteurs were former school mates of the guest of honor.

Leslie Hopp and Joyce Nesbitt sang two duets, "True Love" and "Little Things Mean a Lot." Elaine Bateman recited a poem entitled "Wedding Gifts."

Miss Park was assisted in opening her gifts by Miss Annette Hopp. The shower book was signed by 88 guests.

Willow Point WA Appoints Deanery Representative

WILLOW POINT—The Woman's Auxiliary to St. Andrew's-by-the-Lake appointed Miss C. F. Ross its representative to the Deanery meeting to be held in Trail October 9.

At the first meeting of the season, held in the church hall, Mrs. W. Edington took the place of president Mrs. V. C. Owen, who was absent. Mrs. B. Heddle read the Scripture and Mrs. N. Denny was organist.

Members were asked to bring lotion and bath salts bottles to the next meeting.

Rev. Edington was thanked for a donation of tea towels.

Natal Notes

Mr. and Mrs. Wilfred Moshuk returned to Nanaimo after visiting the former's relatives at Michel.

Mr. and Mrs. J. Traelsord of Smith Hampton, Ontario, recently visited briefly in Natal at the home of Mr. and Mrs. Jack Reeve.

Natal Notes

NATAL — Mrs. Mike Krall returned to her home in Natal after spending a three-week visit in South Burnaby with her daughter and son-in-law, Mr. and Mrs. Dan Gregoruk.

Mrs. Ruth Brewer of Vancouver is visiting her sister, Mrs. L. Little of Natal.

Britain's Women Voters Will Be Potent Force Next Election

LONDON (Reuters) — Britain's 18,000,000 women voters will have a telling effect on the outcome of the Oct. 8 general election, although only 28 of their own sex sat in the last House of Commons.

In Britain's 35,000,000 electorate, women exceed men by nearly 2,000,000.

It took a long time for women to get the vote. Only at the end of the First World War were they finally allowed to share in election of the country's government. Even then the vote went only to those over 30 years of age.

At the same time the sex disqualification for membership in Commons was removed.

EQUAL WITH MEN

Finally, in 1928, women were allowed to vote on completely equal terms with men—when the age limit was lowered to 21.

In the last general election in 1955, 24 women were elected, 14 of them on the Socialist benches and 10 on the government side.

Since then, in 52 byelections, four more women have been recruited to British politics, two to each major party.

There have been many demands for a levelling-up of the sexes in Parliament. But, out of about 1,500 candidates at October's general election, fewer than 100 will be women.

Those who sat in the last Commons came from various walks of life. In their ranks were teachers, lecturers, a barrister, a wartime ambulance driver, journalists, authors and housewives. Only nine of the 28 were unmarried.

DOCTOR PROMINENT

One of the most prominent women politicians is Dr. Edith Summerskill, a Labor party notable. Although married, she still retains her maiden name in public life. She is a medical doctor.

Conservative Dame Florence Horsbrugh is former minister of education.

Most women MPs are in their 50s. The youngest in the last Parliament was Mrs. Patricia McLaughlin, 42-year-old Irish housewife. The oldest was Viscountess Davidson, 65, a Conservative who took over her husband's seat in 1937 when he became a peer.

Miss Jennie Lee—in private life the wife of Labor's prospective foreign minister, Aneurin Bevan—and Lady Megan Lloyd George, daughter of Britain's First World War Prime Minister Lloyd George, can both draw upon parliamentary experience going back to 1929.

POST-WAR MPS

But most women MPs entered Parliament at the end of the Second World War.

Mrs. Bessie Braddock, Labor, has become one of the most publicized characters of post war Parliaments, not only because of her hard-hitting speeches but also because of her weight — 210 pounds — and her good humor.

Another Labor member, Miss Elaine Burton is noted for her unusual hats.

Two women hold responsible posts in the present Conservative government. They are Edith Pitt, 53, the eldest of a working-class family of six children, who was parliamentary secretary to the ministry of pensions, and Patricia Hornsby-Smith, 45, parliamentary secretary to the home office.

CHURCH OF JESUS CHRIST OF LATTER DAY SAINTS (Mormon)

10:30 a.m.—Sunday School
Eagles Hall, 641 Baker St.
For Auxiliary Meetings call Branch President Phone 372-L

MISSION COVENANT CHURCH

802 Baker St.
Pastor: E. HANSON

9:45 a.m.—Sunday School
11:00 a.m.—Morning Worship
7:30 p.m.—Evening Service

Monday Through Sunday Evangelistic Meetings
Speaker:
Rev. Wallace Roseberg.
Special Music, Inspiring Messages Each Night, 7:30

All Welcome.

Perfect choice for those nearest and dearest on your Christmas list . . . your portrait. Phone now for an appointment.

Renwick
PORTRAIT STUDIO
577 Ward St. Phone 1465

PV BRAND

building ceilings is easy with

PRE-FINISHED

SQUARE-tex *

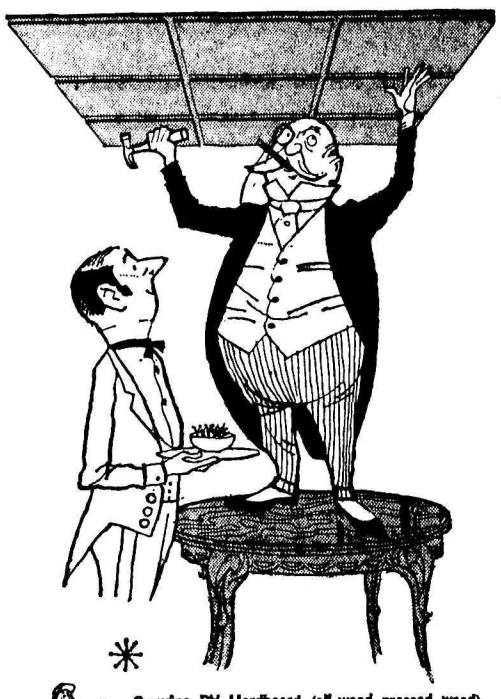

Genuine PV Hardboard (all-wood pressed wood) in 4' x 4' panels for easy overhead handling, and beautifully pre-finished to eliminate painting.

PV9-4

Manufactured by Canadian Forest Products Ltd., New Westminster, B.C.

Bee Building Supply
LTD.
301 Baker St. Nelson, B.C. Phone 1704

Burns Lumber Company
LTD.
602 Baker St. Nelson, B.C. Phone 1180

Nelson Woodworking Co.
Nelson, B. C.
273 Baker St. Phone 1150

Waldie Lumber
and Building Supply Ltd.
General Hardware
Castlegar, B.C. Phone 7112

Rossland Fuel & Supply
CO. LTD.
Rossland, B. C. Phone 6-4766

Nelson Lumber Co.
LTD.
Fruitvale, B. C. Phone 2651

A. E. Jones Co. Limited
BUILDERS' SUPPLIES
Cranbrook, B. C. Phone JU-6-2812

Parks Hardware Ltd.
Cranbrook, B. C. Phone JU-6-2248

Creston Builders Supply Ltd.
Canyon Rd. Phone Elliott 6-2535
Creston, B. C.

Fabro Building and Supply
CO. LTD.
Wallinger Ave. Kimberley, B. C. Phone 2-2400

Blarchmont Hdwe. and Bldrs.
SUPPLY CO.
"Buy Better at Blarchmont"
Kimberley, B. C. Phone LUdlow 2-2566

Market Trends

NEW YORK (AP) — Stock prices made an irregular advance Friday.

An element of uncertainty was the imminence of a court decision after the close on Du Pont's huge holdings of General Motors stock. Du Pont was off about 2 points early in the day but after a nervous performance managed to recover 4⅝ of its recent losses.

Another interesting performer was underwood which dropped 3⅛ of its 4¼-point advance made The news was out that Olivetti and Co., the Italian business machines firm, was buying 405,000 shares of Underwood's authorized but unissued stock.

The Dow Jones industrial average rose 2.97 to 636.57. The Associated Press average of 60 stocks rose 50 cents to $222.80.

Volume fell off to 2,270,000 shares, the lightest since Sept. 17.

Studebaker-packard continued top top the list of most active stocks and was the volume leader for the week. It dropped ⅜ at 18½ on 81,400 shares.

Half-point gains in the Canadian list were scored by Aluminium Ltd., International Nickel and McIntyre Porcupine. Canadian Pacific lost a fraction.

Prices were also irregularly higher on the American stock exchange. Volume totalled 770,000 shares. Canadian Marconi (up ½), Jupiter Oils and Sapphire Petroleums were ahead.

TORONTO (CP) — Industrials scored their best gain in a week as the stock market stepped ahead Friday in light t. ading.

All sections were up on index with industrials the leaders ahead almost 3¼. Base metals, boosted by a strong copper group, added almost two points. Golds were ahead nearly 1¼ while western oils gained close to a point.

Final volume was 2,005,000 shares, compared with 1,798,000 Thursday. Four of the five speculative mines gained, but changes were less than 10 cents.

Banks were about the only industrial losers as most groups were mixed to higher. Royal Bank dipped 1¼ at 83¼ while Bank of Montreal was off ¾ at 54¼. Prime Minister Diefenbaker's statement that the six-per-cent interest rate of bank loans would not be increased had a softening effect.

Coppers were the pick of base metals. Hudson Bay was ahead ¾ at 51 and International Nickel added ½ at 89⅜. Uraniums were higher as Gunnar and Consolidated Denison were ahead around ½.

Giant Yellowknife paced golds, up 35 cents at $9.40.

Seniors led western oils. Calgary and Edmonton jumped ¾ at 20¼ while Pacific Pete and Hudson's Bay were up ⅜.

Index gains: Industrial 3.23 to 514.54; golds 1.22 to 88.16; base metals 1.93 to 165.19; western oils .99 to 101.72.

MONTREAL (CP)—Prices Friday were mixed at the closing of the Montreal and Canadian stock exchanges. Three indexes moved up and three lost ground in quiet trading.

Steels showed strength, with Stelco jumping 2 at 82¼, and ½-point gains by Standard Structural at 17¼, Algoma at 37¾ and Iron at 27½.

The banking section declined. Toronto-Dominion fell 1 at 59½ and ¾-point falls were taken by Royal at 83¾, Montreal at 54 and Nova Scotia at 74.

Utilities and papers were irregular. Power Corp. lost 2 at 58. Southam fell 1¼ at 67.

British American made ⅜ at 34¼.

Closing averages showed banks off 0.59 at 62.07, utilities off 0.5 at 144.9, industrials up 4.5 at 298.3, combined up 2.8 at 247.1, papers up 1.2 at 418.4 and golds off 0.36 at 84.91.

Industrial volume was 62,300 shares and mines and oils were 250,700.

The Modern Home

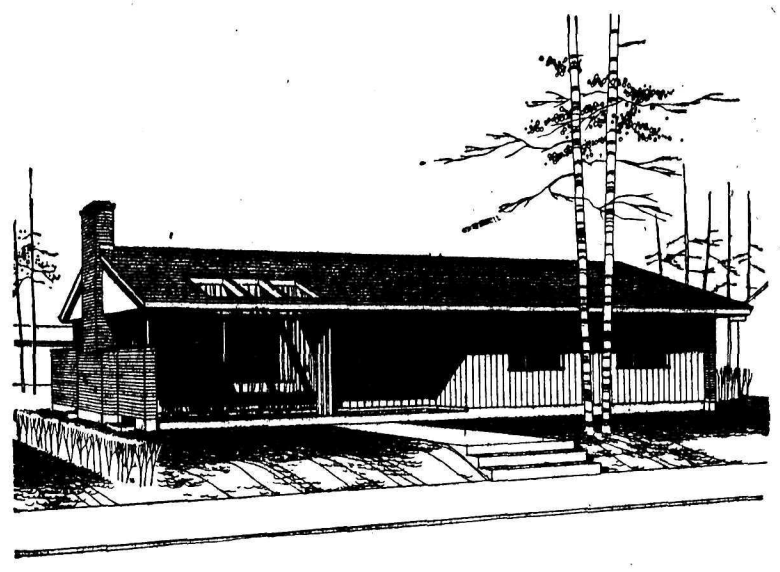

Luxurious living is suggested in this modern bungalow designed by architect M. G. Dixon, of Ottawa. From the long, low line of the pleasing exterior to the roomy, two-bathroom interior layout, the plan is one that will provide a home-owner with the utmost in comfort and convenience.

A fireplace with tile hearth highlights the full length combination living-dining room. The well-lighted family room with built-in storage shelves is ideally located and serves to separate living and sleeping areas. Well arranged with ample cupboard and shelf space, the kitchen has direct access to both the dining and family rooms. There is a full basement which may be partitioned off to provide a playroom or workshop.

Total floor area is 1,315 square feet and the exterior dimensions are 52 feet bf 27 feet. Working drawings for this house, known as Design 278, may be obtained from Central Mortgage and Housing Corporation at minimum cost.

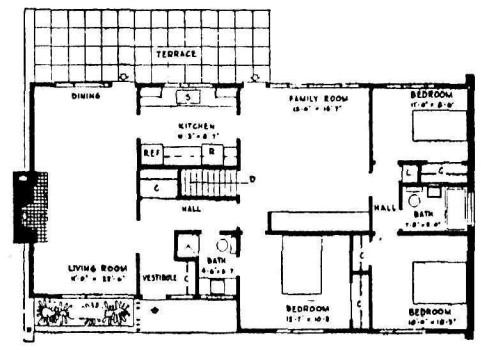

Poor Plans Waste Money

Fall boat building time is rolling around and with it comes the desire to build for the next summer.

Before building prospective boatmen should look over all available plans and select one best suited their needs and pocket. Money spent on boats built from poor plans is often wasted.

The material for aproperly-planned boat costs no more and when the work is finished the builder will have a proven product. Plans are the cheapest of any boat.

Many New Finishes Meet Varied Needs

Problem of what surface finish to use on kitchen work counters is important to people planning new homes or modernizing their kitchens.

This is a special problem today, say researchers, because there are so many different types of finishes on the market.

Laboratory research shows how the materials are affected by moisture, stains, cuts, scratches and heat— such as from a hot pan just off the stove or from a cigaret carelessly parked on the counter edge.

No one finish has been found ideal. However, the study showed which qualities the different products offer.

Good grade laminated plastic finishes were suggested first, because these seemed to come closest to meeting the many specifications of home owners.

They were found to have good resistance to stains, heat and scorching, moisture and damage that may accompany it, like mildew and rotting. These finishes also resisted dents. Manufactured in many colors, they fit into any kitchen decor.

Vinyls rated as good counter coverings at moderate cost, except that they can be damaged by heat. Vinyls resist moisture, mildew and rot.

Intl. Monetary Fund To Investigate Complaints

WASHINGTON (AP) — Complaints of discrimination against United States and Canadian exports will be investigated by the International Monetary Fund, officials said Friday.

Per Jacobsson, IMF's managing director, was expected to announce plans for the inquiry at Friday's final session of the five-day joint meeting of the fund and the World Bank.

Jacobsson told the fund's governors he agrees with the American position that many prospering European countries no longer need to keep the trade restrictions invoked after the war. They were imposed — and then accepted by IMF — because the countries then had to conserve their scanty and precarious reserves of gold and dollars.

FLOW REVERSED

The flow of payments now has reversed. The U.S. has been suffering a heavy drain on its gold stock, while most European countries have been building their reserves rapidly and now enjoy a favorable balance of payments in international trade.

Although the fund is without direct power to compel a country to drop unjustified restrictions, it can and does make findings which have more than moral force.

The fund denies discriminating countries any loans from its $15,000,000,000 pool of free world currencies. And if it finds that any country's restrictions are not needed to keep its international payments in balance, other countres consider themselves justified in imposing retaliatory restrictions.

MAY DROP CURBS

Some delegates to the bank and fund conference have predicted that as many as 15 countries may drop their discriminatory curbs on dollar payments within the next few months. This would come partly as a result of pressure from the fund and the U.S., and partly as a continuation of Europe's recent strides toward freer exchangeability of currencies.

American delegates were elated at Thursday's decision of the World Bank's board of governors to set up the long-debated international development association to make easy-payment loans to poorer countries.

The governors approved without dissent a U.S. resolution to draft a charter with a billion-dollar agency. Parliaments of the other free world countries also must decide whether to join.

LIGHTS KEEP PROWLERS AWAY

One of the important reasons for lighting the garden is the safety and protection it gives.

Prowlers are easily detected and discouraged with the flick of a switch. And it provides easy access to the garage, across lawns or down steps and paths.

In addition to the safety features of lighting your garden, lighting extends the living area of the home right into the garden for decorative effect as well as use.

RE-ROOF OVER OLD SHINGLES

In re-roofing, asphalt shingles usually can be applied directly over the old roofing material. One big advantage of this is that the house is not left unprotected if a sudden rainstorm arrives before the new roof is in place.

Surface Cleaned Before Repainting

When painting around the home, remember that fresh paint needs a clean surface. Scrub old paint with hot water and thick suds. Otherwise the new coat of paint will not stick well.

Noise Reduced By Trees Acoustic Tile

Today's homes are as noisy as a medium-sized factory, according to sound engineers.

They proved this recently when they went into an average home to measure exactly how much clatter there is during normal daytime and evening hours.

Using a device called a decibelmeter, they took readings as high as 60 decibels (a unit of sund intensity) — the same as for an average factory.

Increasing sound reverberations is the modern trend towards open planning and greater expanses of hard surfaces — walls of glass, natural wood, stone and brick. The fashionfor wide expanses fashion for wide expanses of uncarpeted floors adds to the sound problem too.

Introduction of a nefficient sound absorbent material into the rooms will help. Ceilings of acoustical tile will check noise by trapping it in fissures or perforations in the face of the tile.

Weather stripping and the use of sealed double glass windows are the best methods of cutting down street noises. Trees and shrubbery will help absorb some.

Baker-Flink
SNOW PLOWS
and
SPREADERS

NATIONAL MACHINERY CO. LIMITED
Granville Island
Vancouver 9, B.C.

BUILD WITH AN NHA LOAN

We Are Qualified N.H.A. Builders

Complete Construction 3 Months
Any NHA Approved Plan

FOR A GOOD QUALITY HOME . . .
PHONE 2107

Maple Leaf Construction Co.
of Nelson Ltd. SAM ZAITSOFF, Gen. Mgr.

Cantilever Steps Sturdy, Beautiful

Steps that give the illusion of floating on air, are bringing drama to gardens.

Though often no support for these steps is visible it's there. They come from above, suspending the steps; they come from a cantilever tier, or there's a centre span to which the steps are bolted.

THEY'RE SAFE

Architects and landscape architects feel that this type of step brings both beauty and utility to a garden. Designs are varied, but however interesting the design, i'ts planned from the standpoint of safety.

Wood, concrete and metal are being used in the construction. The two types of lightly-anchored steps pictured were introduced by the architects for specific reasons.

The free-standing wooden steps bolted to a centre span, left, complement a true spiral stairway in the interior of this home, designed by Hal Semmens.

Sweeping stairways associated with great mansions of other eras are being revived on a more modest scale to bring dramatic effect, as well as practicability to the interior and exterior of contemporary homes, he says.

NEED CONCRETE WALL

It was possible for architect John Porter to cantilever concrete steps reinforced with steel, because there was a reinforced steel concrete wall to which they could be anchored.

Landscape architect Olive Justice points out that whatever type of steps or material chosen for the garden, they should be correctly proportioned, sturdy and easy to tread upon. A smooth material with even risers and trends are essential for safety he stresses.

Justtice is not in favor of rustic rock steps in a place where there is traffic leading to and from the house. If used, they should be placed in a little-used section.

Since garden steps make an interesting autumn project, Justice gives the following advice to do-it-yourselfers with a moderate amount of skill:

The riser-tread relationship differs for interior and eterior steps. Indoors, the correct measurements are: Seven-inch riser to 11-inch tread; outdoors, it's a six-inch riser with a 13-inch tread. Steps should be four feet wide with an equally wide path, so that two persons can walk side by side.

It's important for wooden and concrete steps to have a toe-in which means the riser should slant one inch toward the base. Any more than eight feet of rise in steps should be broken with a landing which should be at least four feet wide. It's more effective to have a right-angle turn at the landing.

Bathroom "First" In Remodelling

Enlarging a home or remodeling often relieves the stress of a growing family.

To cut down an elaborate remodeling program to budget size, plan the project in three stages.

First, eamine the plumbing facilities and kitchen area, tlfen the dining arrangement and finally major structural changes.

The bathroom should get priority, experts say, because this room is usually the most desperately in need of rejuvination. It takes the worst beating of any room in the home.

It can go hand in hand with the kitchen, since plumbing, floor and wall surfaces can be installed in both rooms at the same time.

Remodeling of kitchen and dining room is the place for adjusting facilities to the family. For example provision should be made for a pass through in the partition between kitchen and dining room.

Major structural changes can be deferred until the third and final stage, since they generally don't affect the comfort and convenience of the family.

WASHER HELPS STOP LEAKS

A new washer with sealing compounded molded into the underside has been manufactured to help end headaches from engines that leak around head or manifold studs.

When pressure is applied to the sealing washed, a poly-vinyl chloride sealer flows between all the spaces between the threads, fastener head and clearance hole. The sealer is impervious to acids, heat, water, oils and grease.

get dividends

$ $

for life
from fuel savings

WESTROC
ROCK WOOL INSULATION

CALL Alec Trieian

KOEHLE ELECTRIC
410 Kootenay St.
Nelson, B. C.
Phone 1630 Nights 544-R

For SERVICE

CALL . . .

Kootenay Plumbing
and Heating Co. Ltd.
A COMPLETE PLUMBING AND HEATING SERVICE

351 BAKER ST.
NELSON, B. C.
PHONE 666

Winter's Coming

T. H. Waters & Co. Ltd.
Phone 156 101 Hall St.

ACCIDENT LOSS

VANCOUVER (CP)—The personal standard of living in British Columbia is reduced by $40 a year by highway accidents, Cy Payne, a member of the Traffic and Safety Council, said Thursday. He said $35,000,000 was lost through accidents in the province last year.

CONSTRUCTION DELAYED

LADYSMITH (CP) — School board decided to delay construction of an addition to a junior-senior high school here after it learned that provincial government bonds cover only current construction and do not provide for new projects.

ON THE AIR

CKLN PROGRAMS — **1390 ON THE DIAL**

PACIFIC DAYLIGHT TIME

SATURDAY, OCTOBER 3, 1959

6:54—Sign On
6:55—Farm Fare
7:00—News
7:05—Wake-Up Time
7:25—Sports News
7:30—News
7:35—Wake Up Time
8:00—News
8:10—Sports News
8:15—Wake-Up Time
9:00—News
9:05—Story Parade
9:15—They Fought Alone
9:45—Outdoor Tales
10:00—News
10:05—Sports News
10:15—Musicale
10:30—Game of the Day
1:30—Musical Program
2:00—Traditional Echoes
2:30—*Band Concert*
2:45—Parliament Hill
3:00—News
3:10—Musical
3:15—Camera Club
3:30—Address by Prime Minister Diefenbaker
4:00—Don Messer
4:30—Polka Party
5:00—News
5:05—Rolling Home Show
6:00—News
6:10—Sports News
6:15—Rolling Home Show
6:45—Parliament Hill
7:00—News
7:10—For Valor
7:30—Serenade
8:00—News
8:05—Serenade
9:00—News
9:05—Serenade
9:30—Leicester Square
10:00—News
10:10—Sports News
10:15—*SPCA Program*
10:30—Dance Bands
11:00—News
11:10—Sign Off

SUNDAY, OCTOBER 4, 1959

9:00—BBC News
9:15—British Israel
9:30—Musicale
9:59—D.O.O.T.S.
10:00—News
10:05—Musicale
11:00—News
11:05—Musicale
11:55—News
12:00—Show Music
1:00—News
1:03—Points West
1:30—Critically Speaking
2:00—News
2:05—*Something for Sunday*
3:00—Music in Miniature
3:30—Something for Sunday
4:00—News
4:05—Something for Sunday
5:00—Billy Graham
5:30—Capitol Report
5:57—Weather
6:00—Bethel Fireside Hour
6:30—Come All Ye Round
7:00—News
7:10—Weekend Review
7:20—Our Special Speaker
7:30—Summer Stage
8:30—Sunday Chorale
9:00—News
9:05—Serenade
10:00—News
10:10—Sports News
10:15—*Silent Friends*
10:30—On Sunday
11:00—News
11:10—Sign Off

CBC PROGRAMS

MOUNTAIN STANDARD TIME

SUNDAY, OCTOBER 4, 1959

6:00—*Sharpe at Six*
8:00—News
8:10—Sports News
8:15—Sharpe
9:00—BBC News
9:15—The Archers
9:30—Morning Concert
10:00—Morning Visit
10:15—Tommy Hunter Show
10:45—Music in Black and White
11:00—Performer's Showcase
11:15—Off the Record
12:00—Bud Spencer Sings
12:15—News
12:25—Showcase
12:30—B.C. Farm Broadcast
12:55—*Five to One*
1:00—Pacific Express
1:45—Program Resume
2:00—Now I Ask You
2:30—Trans-Canada Matinee
3:30—Song Shop
4:00—Agostini
4:30—Tempo
7:00—News
7:30—Little Symphonies
8:00—Vancouver Theatre
8:30—Summer Fallow
9:00—Man to Man
10:00—News
10:15—Festival in Sound
10:30—Western Artists

MONDAY, OCTOBER 5, 1959

7:00—Random Hour
9:00—BBC News
9:15—Neighborly News
9:30—*The Continentals*
10:00—B.C. Gardener: Weather
10:15—Musical Program
10:30—Songs of Praise
11:00—Chamber Music
11:30—Religious Period
12:00—Show Music
1:00—News
1:03—Points West
1:30—Critically Speaking
2:00—Music Diary
2:30—Postmark U.K.
3:00—Music in Miniature
3:30—News
3:35—Ask the Weatherman
3:42—Regional Weather
3:45—In Reply
4:00—Winnipeg Summer Concert
5:00—*Carl Tapscott*
5:30—Capitol Report
5:57—Weather
6:00—Take It From Here
6:30—Come All Ye Round
7:00—News
7:10—Weekend Review
7:20—Our Special Speaker
7:30—Producer's Choice
8:30—Sunday Chorale
9:00—First Person
9:30—Reflections in Music
10:00—News
10:15—Lord Byron
10:30—On Sunday

DAILY CROSSWORD

ACROSS

1. Rascal
6. Male deer
11. Pry
12. Proofreader's mark
13. Rugged mountain crest
14. Sicilian volcano (var.)
15. Little girl
16. Vend
18. Printer's measure
19. Exclamation
20. Depend (dial.)
21. Viper
22. Do not (contracted)
23. Fencing sword
24. Rustic
27. Array
28. Pismires
29. Yelp
30. Morsels
31. Township (abbr.)
33. United Nations
34. Miss Havoc
35. Man's name
36. Goat antelope
38. At no time
40. Sharp and harsh
41. Male duck
42. Dirties
43. Meaning

DOWN

1. Long cut
2. A rare earth
3. Birds as a class
4. Encountered
4. Gift
6. Burn, as with liquid
7. Chinese money of account
8. Skill
9. River into Lake Ontario
10. Marked "paid"
17. Go aboard
20. Small horse
21. Sacred bull
22. Rubbish heap
23. Newts
24. American Indians
25. River of Venezuela
26. Purposes
30. Tulip and hyacinth
31. Travels by oxcart
32. Gay ——
34. Danish chieftain
35. Russian Czar
37. Biblical name
39. Before

Yesterday's Answer

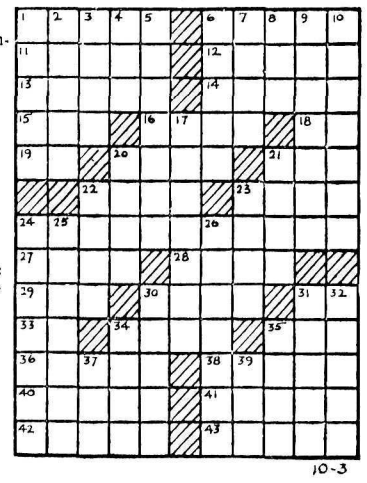

10-3

DAILY CRYPTOQUOTE — Here's how to work it:

A X Y D L B A A X R
is L O N G F E L L O W

One letter simply stands for another. In this sample A is used for the three L's, X for the two O's, etc. Single letters, apostrophes, the length and formation of the words are all hints. each day the code letters are different.

A Cryptogram Quotation

IPF CJLF NF HJEF JKL BLZFUSW, IPF HFWW NF BHTIIFL IPFC—CJHZFLF.

Yesterday's Cryptoquote: HIS ONLY FAULT IS THAT HE HAS NO FAULT — PLINY.

(© 1959, King Features Syndicate, Inc.)

STOCK QUOTATIONS

The Daily News does not hold itself responsible in the event of an error in the following lists.

TORONTO STOCKS

(Closing Prices)

MINES	
Acadia Uranium	.14
Algom Uranium	14.75
Amal Larder	.25
Anacon Lead	.62
Atlin Ruff	.16
Aubelle	.03
Aumacho	.11
Aumaque	.07
Aunor	2.80
Barnat	1.25
Base Metals	.15
Baska Uranium	.13
Boymar	.07½
Buffalo Ank	1.40
Buff Red Lake	.06
Can Met	.35
Cassiar	10.50
Central Patricia	1.41
Chimo	.62
Cons Denison	13.50
Cons. Denison Wts.	1.15
Cons. Discovery	4.00
Cons Halliwell	.63
Cons Mining & Smelting	18.12½
Regcourt	.09
Cons Red Pop	.08
Conwest	4.15
Copper Man	.14½
Craig	2.75
D'Aragon	.30
Donalda	.09
East Malartic	.30
East Sullivan	1.60
Elder Gold	1.24
Falconbridge	.26
Frobisher	1.99
Geco	18.12½
Geo. Scientific Pros.	1.00
Glen Uranium	.08½
Kenville	.05
Kerr Addison	20.75
Labrador	26.50
Lake Lingman	.08
Lakeshore	4.75
Lorado	.17
Macassa	3.00
MacDonald	.30
Madsen R. L.	2.76
Malartic G. F.	1.11
Maritime Mining	1.26
Goldcrest	.30
Gold Eagle	.09
Grandines	1.15
Gunnar Gold	.12
Hasaga	.17
Headway	.38
Hollinger	29.75
Hudson Bay	51.00
Int. Nickel	89.37½
Iron Bay	2.40
Joliet Que.	.26
Jonsmith	.13½
R J Jowsey	.42
McKenzie R L	.31
Milliken	.99
Mining Corp.	13.00
Multi Mins	.55
New Alger	.07
New Bidlamaque	.09
New Harricana	.10
New Hosco	.77
New Jason	.08
Nipissing	1.50
Noranda New	48.25
Normetals	3.35
Norpax	.11
North Rankin	1.00
Opemiska	8.30
Pickle Crow	.95
Placer Devel	10.50
Purdy M	.06
Quebec Lab	.05
Quebec Lithium	2.94
Quebec Metallurgical	.62
Quemont	10.25
Radiore	.60
Roche	.12½
Sherritt Gordon	2.90
Steep Rock	12.75
Sullivan Con	1.76
Sylvanite	1.04
Taurcanis	.69
Teck Hughes	1.70
Temagami	2.12
Thomp-Lund	.50
Tombill	.60
United Keno	4.60
Upper Canada	1.06
Ventures	22.75
Violamac	1.78
Waite Amulet	6.30
Wiltsey Goglin	.11
Wright Hargreaves	1.34
Yale	.26
Yellowknife Bear	1.20
Yukeno	.05
OILS	
American Leduc	.11
Banff Oils	1.05
Bata Petroleum	.06
Calgary and Edmonton	20.25
Canadian Devonian	3.60
Central Explorers	2.23
Cons Peak	.05
Duvex	.08
Home A	12.00
Long Island Pete	.20
Midcon	.50
New Continental	.30
Okalta	.54
Pacific Pete	11.62½
Petrol	1.30
Prov Gas	2.35
Place Oil	.85
Royalite	6.15
Spooner	.16
Stanwell Oil	.52
Triad	3.80
United Oils	1.81
INDUSTRIALS	
Abitibi	36⅜
Algoma Steel	37¾
Aluminum	32⅞
Argus 2nd pfd.	75
Atlas St.	25
B.A. Oil	34
Beatty Bros.	8½
Bell Telephone	40¾
Brazilian	4½
B.C. Electric 4s	70
B.C. Power A	35
Can. Cement	28
Can Chem Co	8
Canadian Dredge	18
Cdn. Curtis Wright	2.70
Can Oil	25¼
Can Hydrocarbide	9¾
Cockshutt	15½
Cons Gas	42¾
Dist. Seagram	32
Dom Magnesium	7½
Dom. Stores	61
Dom. Tar & Chemical	16½
Dom. Textiles	10¾
Famous Players	22
Ford A	166
Gatineau	35¼
Imperial Oil	36¼
Imp. Tobacco	12⅝
Ind. Acc.	35¾
Loblaw A	38¾
Loblaw B	30⅛
Molson Brewery	23½
Mont. Loco	18½
Moore Corp.	41¼
Page Hershey	38⅜
Powell River	16¾
Power Corp.	59
Shawinigan	29¼
Simpsons A	33¼
Steel of Canada	36½
Texaco	57⅛
Union Gas of Can	17⅛
United Steel	8⅜

VANCOUVER STOCKS

(Closing Prices)

MINES	
Beaver Lodge	.16
Bralorne	5.85
Canusa	.05
Cariboo Gold	.93
Craig	2.80
Giant Mascot	.19½
Granduc	1.10
Grandview	.16
Highland Bell	1.40
National Ex	.06
Pend Oreille	2.20
Quatsino	.15½
Reeves MacDonald	1.30
Rix-Athabaska Uran	.23
Sheep Creek	1.15
Sherritt Gordon	2.80
Silback Premier	.05½
Silver Ridge	.04
Silver Standard	.26
Sunshine Lardeau	.12
Taylor	.17
Trojan	.09¾
Western Exploration	.12½
OILS	
A P Consolidated	.40
Calgary & Edmonton	19.50
Charter	1.10
Home	11.50
Okalta Com	.52
Pacific Pete	11.25
Peace River Gas	.40
Royalite	5.95
Royal Can	.18½
United	1.80
Vanalta	.66
INDUSTRIALS	
Alberta Distillers	2.15
B C Forests	13.37½
B C Power	35.00
B C Telephone	40.50
Canodian Collieries	6.37½
MacM & Bloedel B	37.50
Mid Western	1.75
Powell River	16.75
Trans Mtn	10.50
Westminster Paper	35.87½
Western Plywoods	14.00
UNLISTED	
Alta Gas Trunk	26.12½
Midwest Copper	.21
Trans Canada Com	24.75
Western Mines	.08

BANKS		
Bank of Montreal	53.50	54.00
Can. Bank of Com.	59.50	60.25
Imp. Bank of Canada	68.00	69.00
Royal Bank of Can.	82.50	83.75
FUNDS		
Can. Inv. Fund	8.80	9.65
Commonwealth Int.	8.03	8.82
Grouped Income	8.83	9.65
Investors Growth	6.00	6.49
Investors Mutual	11.08	11.98
Leverage	6.46	7.10
All Can Com	7.61	8.27
All Can Div.	6.14	6.67
First Oil and Gas	4.03	4.40

TELEVISION FOR TODAY

PACIFIC STANDARD TIME

KHQ-TV — Channel 6

SATURDAY

8:45 I. E. Farm Summary
9:00 Ruff and Reddy (C) *
9:30 Fury *
10:00 "Bill and Coo"
1:15 NCAA Football * (Texas vs. California)
4:00 True Story *
4:30 Detective Story *
5:00 Roy Rogers
5:30 Union Pacific
6:00 Danger Is My Business *
6:30 Flight
7:00 Death Valley Days
7:30 Bonanza (C) *
8:30 Challenge *
9:00 The Deputy *
9:30 Five Fingers *
10:30 It Could Be You *
11:00 Late Movie "Eyes in the Night"

SUNDAY

11:00 World Series *
1:00 Christopher Series
1:30 *Mission at Mid-Century*
2:00 Q-Toons
4:25 Q-6 Movie Parade
4:30 Gray Ghost
5:00 Brave Stallion
5:30 Week's Best Movie "Way Down East"
7:00 Riverboat *
8:00 Sunday Showcase (C) *
9:00 Chevy Show (C) *
10:00 Loretta Young Show *
10:30 Late Movie: "My Brother Talks To Horses"

KREM-TV — Channel 2

SATURDAY

1:00 Saturday Showcase
2:30 Boston Blackie
3:30 Joe Palooka
4:00 Scarlet Pimpernel
4:30 Captain Cy's Cartoons
5:00 Jubilee U.S.A.
6:00 Championship Bowling
7:00 Col. Flack
7:30 Dick Clark
8:00 High Road
8:30 Beaver
9:00 Lawrence Welk
10:00 Glencannon
10:30 Channel 2 Theatre
12:00 Nightcap News

SUNDAY

1:00 College News Conference
1:30 Governor's Report
2:00 Telecourse
2:30 University of Wash. Football
3:30 Florence Zaback
4:00 Star and A Story
4:30 Sword of Freedom
5:00 *Scarlet Pimpernel*
5:30 Lone Ranger
6:00 20th Century Presents
7:00 Colt .45
7:30 Maverick
8:30 Lawman
9:00 Rebel, 1959 Premiere
9:30 Alaskans, 1959 Premiere
10:30 World of Talent, 1959 Premiere
11:00 Sunday Spectacular
12:30 Nightcap News

KXLY-TV — Channel 4

SATURDAY

9:00 Captain Kangaroo *
10:00 Heckle and Jeckle *
10:30 Mighty Mouse *
11:00 I Love Lucy *
11:30 Lone Ranger *
12:00 Sky King *
12:30 It's A Great Life
1:00 Thoroughbred Races *
1:30 Big Picture
2:00 Home Town
2:30 Western Roundup
5:00 Ringside With Rasslers
6:00 Annie Oakley
6:30 Starlit Stairway
7:00 Mackenzie's Raiders
7:30 Perry Mason
8:30 Wanted, Dead or Alive *
9:00 Brenner *
9:30 Have Gun, Will Travel *
10:00 Gunsmoke *
10:30 4-Most Feature

SUNDAY

12:00 This Is The Life
12:30 Oral Roberts
1:00 Industry On Parade
1:15 Pro Football *
5:00 News *Commentary*
5:30 G.E. College Bowl *
6:00 Small World *
6:30 20th Century *
7:00 Lassie *
7:30 Dennis The Menace *
8:00 Ed Sullivan *
9:00 G.E. Theater *
9:30 Alfred Hitchcock *
10:00 Jack Benny *
10:30 What's My Line *
11:00 Sunday News Special *
11:15 4-Most Feature

(Programs subject to change by stations without notice.)

Chess Solves Bus Problems

PROVIDENCE, R. I. (AP)—There's no hair-pulling, spitball throwing or shin-kicking among the junior high school students on Joseph Zoglio's school bus.

What's Joe's formula?

Chess.

Joe is a man who believes that chess is the answer to most of the world's problems—and it looks as if he might be right when it comes to the question of how to handle teenagers.

He just started driving the school bus this fall. He knew just how much chess has meant to him since he learned to play it, so he started an instruction course on the bus.

He has to wait 15 minutes each afternoon before he departs from school. This time is spent in giving chess lessons.

When it comes time for the bus to leave Joe hands out travellers' chess boards and the students use these to play each other on the way home. Joe bought the sets out of his own pocket. One father got in touch with him to demand to know what had happened to his son. "He gets up early, washes and dresses without being told, and gets out of the house on time," the father said.

STAMP CORNER

By JAMES MONTAGNES

From the far corners of the world come these new stamps (top, left to right) from Japan a pictorial to its national parks, from Switzerland for the United Europe movement, from United Arab Republic to its transportation and communication development, and (lower, left to right) from Indonesia for the recent Boy Scout Jamboree at Manila, from East Germany to its President Wilhelm Pieck, from West Germany to merchant banker Jacob Fugger, who lived 500 years ago, and from Italy for the 60th anniversary of an international health organization.

West Germany recently issued a stamp to Jacob Fugger a merchant banker who was born 500 years ago. His family was one of the first to become well - known as a banking family in central Europe. He added greatly to the family's wealth during his life, so much so that he was named Jacob Fugger The Rich.

Banks and bankers have been featured on quite a few stamps in recent years. Another early merchant banker remembered on postage stamps was Jacques Coeur, who lived in France from 1395 to 1456. France issued a stamp to him in 1955. He was reputed to be the richest man of his time.

The private banking family of Rothschild, with branches of the family in Germany, France and Great Britain has been remembered on stamps with the issuance in 1954 of a stamp by Israel to Baron Edmonde de Rothschild, a member of the French branch of the family, on the 20th anniversary of his death.

Less internationally-known modern bankers have been honored with stamps by Turkey and Argentina, the latter issuing a stamp in 1941 to Carlos Pellegrini, founder of the Banco de la Nacion Argentina in 1891. United States and the British West Indian colony of St. Kitts-Nevis in 1957 issued stamps to Alender Hamilton, first secretary - treasurer of the United States. He was born in 1757 on the island of Nevis.

Numerous banks have been featured on stamps. The United States in 1950 had a special stamp for the 75th anniversary of the American Bankers' association. A few months later Cuba issued special overprinted stamps for the opening of the National Bank of Cuba.

One of the first countries to publicize banks on its stamps was Sweden in 1934 when it issued a set of stamps for the 50th anniversary of the Swedish Postal Savings Bank. In 1945 Sweden had special stamps for the 125th anniversary of the savings bank movement in that country.

Finland in 1947 had stamps for the 125th anniversary of its savings banks and for the 60th anniversary of its postal savings bank. Belgium in 1950 marked a century of its savings banks with a special stamp. Argentina in 1944 issued a stamp for the 20th anniversary of its national savings bank and in 1946 for a universal day of savings.

Honduras in 1950 overprinted a set of stamps for the opening of its central banking system and in 1956 featured its government banks on special stamps. Nicaragua showed its central bank on 1947 airmail stamps

The Dominican Republic in 1941 inaugurated its national reserve bank and marked the event with a stamp issue. Peru featured its Industrial Bank at Lima on a 1938 stamp, while Turkey featured its People's Bank on 1953 stamps.

There are many more stamps which have been issued to banks and bankers, making an interesting subject collection.

Netherlands issues these two stamps October 5 for the 40th anniversary of the Royal Dutch Airline, claimed to be the world's oldest airline.

New issues . . . New Zealand issues its annual health stamps on *September 16 in three-color photogravure.* The 3 pence stamp features the grey teal bird, and the 4 pence the poaka bird . . . Sweden has issued stamps for the centenary of the administration of its crown lands and forests showing trees and lumbering . . . United Arab Republic will have a commemorative on October 20 for its Army Day . . . Netherlands on October 5 issues two stamps to the 40th anniversary of the Royal Dutch Airlines.

Buying—Selling—Renting

MAIL

Your Classified Want Ad on This Handy

ORDER FORM

FIRST LINE
SECOND LINE
THIRD LINE
FOURTH LINE
FIFTH LINE
SIXTH LINE
SEVENTH LINE
EIGHT LINE

- **Put one word in each space.** (Each group of numbers or letters count as one word)
- **Put Your Address or Phone Number in the Ad.**
- **Box Numbers Count as Four Words.** (Box 00 Nelson News)

TO CALCULATE RATES, USE THIS TABLE:

Per Line

1 Insertion	$ .20
2 Consecutive Insertions	.35
3 Consecutive Insertions	.45
6 Consecutive Insertions	.60
26 Consecutive Insertions	1.82

Non Consecutive Insertions 20c a Line Per Time.

- Minimum charge is two lines
- Add 15c for Box Number
- Deduct 5% from above rates if payment is enclosed
- Take advantage of the low six time rate

You Reach over 36,000 Readers With Your Nelson Daily News Classified Ad

YOUR NAME _____ No. of Days Ad Is To Run _____

ADDRESS _____ Bill Me _____

Payment Enclosed _____

Nelson Daily News

Classified Advertising Department, Nelson, B.C.

COLUMBIA TRADING

Specials

LANCASTREUM LINO
6 ft. wide. Floral and tile pattern.
Per lineal foot. 49¢

54" CONGO WALL
and Town & Country. All colors.
Per lineal foot. 64¢

JASPE FLOOR TILE
Standard Gauge. Red or Blue only. Reg. 14.
Extra special. 10¢

MAHOGANY PANELS
1st grade.
3'x6'x⅛". Each $1.89

STONEBOARD
4'x8'. This sale only. $2.25

Dust Stop Furnace Filters
All Sizes in Stock.
1"-$1.29 2"-$2.10

Pacific Interior GLOSS ENAMEL
All colors.
Gal. $4.95. Qt. $1.49

SWEDISH DAGGER NAILS
Square grooved, cannot turn, twist or work loose. Do not split wood. 36% more nails per keg. NHA approved.
2¼". Per Keg. $18.90
(Approx. 20,000 nails per keg)
3½". Per Keg. $17.95
(Approx. 5470 nails per keg)
Bulk. Per lb. 22¢

Flexatite Weather STRIPPING
(Aluminum and Rubber)
Door Set. $2.25
Kick Plate Sweep. $1.25
Door Sill. $1.25

Snug-Fit Weather STRIPPING
(Wood and Rubber)
Door Set. Each. $1.75

PATENTED
DRAFT EXCLUDER
For bottom of door. Each $3.95

COCO DOORMATS
Size 18x30. Each. $2.59

MONO-DOORS
2nd Grade. Up from $5.95

FIR PLYWOOD
Still some in stock at old low prices.

YOUNGSTOWN SINKS
54" wide. $109.95
42" wide. $89.95

45 lb. Roll Roofing $3.64

210 lb. Sq. Butt SHINGLES
Per 100 sq. ft. $12.40

OIL TANKS
110-gal. (threaded for pipe legs). $46.18
310-gal. $69.50
Steel Septic Tanks $56.10

Read These Specials and Clip This Ad and Save

COLUMBIA TRADING
901 Front Street
PHONE 1511

Dodgers Rally to Even Series 1-1

Series Box Score

Los Angeles	AB	R	H	RBI	PO	A
Gilliam 3b	4	1	1	0	1	1
Neal 2b	5	2	2	3	2	4
Moon lf	3	0	1	0	1	1
Snider cf	4	0	1	0	1	0
Demeter cf	0	0	0	0	0	0
Larker rf	3	0	0	0	4	0
Sherry p	1	0	0	0	1	1
Hodges 1b	4	0	0	0	10	1
Roseboro c	4	0	1	0	6	0
Wills ss	4	0	1	0	1	6
Podres p	2	0	1	0	0	0
aEssegian	1	1	1	1	0	0
Fairly rf	1	0	0	0	0	0
Totals	36	4	9	4	27	14

Chicago	AB	R	H	RBI	PO	A
Aparicio ss	5	1	2	0	3	1
Fox 2b	4	0	0	0	0	5
Landis cf	3	1	0	0	2	0
Klusz'ski 1b	4	0	1	1	9	0
bTorgeson 1b	0	1	0	0	0	0
Lollar c	4	0	2	1	4	0
Smith lf	3	0	1	1	2	0
Phillips 3b	3	0	1	0	2	0
cGoodman 3b	1	0	0	0	0	0
McAnany rf	3	0	0	0	3	0
Rivera rf	1	0	0	0	2	0
Shaw p	3	0	1	0	0	1
Lown p	0	0	0	0	0	0
dCash	1	0	0	0	0	0
Totals	35	3	8	3	27	7

a—Homered for Podres in 7th
b—Ran for Kluszewski in 8th
c—Struck out for Phillips in 8th
d—Grounded out for Lown in 9th

Los Angeles (N)	000 010 300—4
Chicago (A)	200 000 010—3

E—Wills. LOB — Los Angeles (N) 7, Chicago (A) 8; 2b—Aparicio, Phillips, Smith. HR—Neal 2, Essegian. SB—Moon, Gilliam.

	IP	H	R	ER
Shaw (L)	6 2-3	8	4	4
Lown	2 1-3	1	0	0
Podres (W)	6	5	2	2
Sherry	3	3	1	1

BB—Shaw 1 (Gilliam), Lown 1 (Moon), Podres 3 (Landis, Fox, Smith). SO—Shaw 1 (Hodges), Lown 3 (Sherry, Roseboro, Willis) Podres 3 (Shaw, Landis, Lollar), Sherry 1 (Goodman). U—Dascoli (N) plate, Hurley (A) first base, Secory (N) second base, Summers (a) third base, Rice (A) left field, Dixon (N) right field. T—2:21. A—47,368.

Edge Chicago 4-3; Third Game Sunday

By JACK HAND

CHICAGO (AP)—A pair of towering home runs by Charlie Neal and a pinch-hit homer by Chuck Essegian brought Los Angeles Dodgers a 4-3 comeback victory over Chicago White Sox Friday and squared the world series at one game each.

The two clubs now shift to Los Angeles where the third game will be played Sunday, starting at 5 p. m. EDT. The fourth and fifth games also will be played in California Monday and Tuesday.

Bob Shaw, Chicago's 18-game winner, gave up all three homers two in the seventh.

Neal's first homer in the fifth halved the White Sox lead accumulated in the first inning. Essegian's blow into the upper deck in left centre in the seventh tied the score 2 - 2. Neal's second homer, a 420-foot drive into the Chicago bull pen after Junior Gilliam walked, climaxed the inning's three-run uprising and finished Shaw.

RALLY FAILED

The Sox came back in the bottom of the eighth with a rally that fell just one run short. Sherm Lollar, carrying the potential tying run, was cut down at the plate on a fine relay from left fielder Wally Moon to shortstop Maury Wills to catcher Johnny Roseboro. Lollar, no speed demon, was out by at least 10 feet.

Trailing 4-2 going to the last of the eighth, the Sox suddenly brought the crowd to life with successive singles by Ted Kluszewski, hero of Thursday's 11-0 win by Chicago, and Lollar. Larry Sherry, who had taken over after starter Johnny Podres left for pinch-hitter Essegian, had nobody out.

Al Smith slammed a double to left centre, easily scoring Earl Torgeson, running for Kluszewski. Lollar also tried to score all the way from first and was nailed at the plate. This immediately raised speculation as to whether Lollar should have tried to make it with nobody out and his team still trailing by one run.

Smith had gone to third on the throw to the plate but he died there when pinch - hitter Billy Goodman struck out on a high pitch and Jim Rivera fouled to Roseboro.

WEATHER CLEARED

After a rainy, dark morning it cleared by game time and most of the game was played in sunshine or a light overcast.

The White Sox started out as though they expected to continue their workout of Thursday.

In the first inning, Luis Aparicio lined a double down the right field line. Aparicio easily scooted to third after Norm Larker caught Nellie Fox' fly. After Jim Landis walked, Kluszewski grounded to Neal, who fumbled a double-play ball long enough to miss any play except the one at first. As he threw out Kluszewski, Aparicio scored with the first run.

Lollar followed with a single into short right centre, scoring the speedy Landis all the way from second. Despite a boot by Wills on Smith's grounder, that was all the Sox could do.

FAILED TO SCORE

The Dodgers reached Shaw for four hits in the first two innings but each time they started with two out and failed to score. There were two gone in the fifth when Neal hit his first homer into the lower stands in left about 360 feet from home.

They moved along like that with Chicago out front 2-1 until the seventh. Shaw once more retired the first two batters before Essegian came up to bat for Podres. He hit a 3-1 pitch deep into the upper deck in left, tying the score.

Shaw lost his control momentarily after the homer and walked Gilliam, his only pass. Neal followed with his long drive in the Sox bullpen. Landis ran to the wall in centre but could do no more than watch teammate Billy Pierce, who was warming up, catch the ball.

BRAVES TAMED

Sherry, who survived that rocky eighth, tamed Milwaukee Braves after Danny McDevitt faltered in the first National League playoff game Monday.

Don Drysdale (17 - 13) will be Sunday's Dodger pitcher.

Manager Walter Alston was high in his praise of the throw by Moon and the relay by Wills that caught Lollar trying to score in the eighth. He said he called on Essegian to hit because he wanted the long ball at that stage. Otherwise he might have gone to Carl Furillo.

Manager Al Lopez announced Dick Donovan (9-10) as the Chicago pitcher for Sunday's game. The 32-year-old right-hander has been bothered by shoulder trouble all season but won a big game against Cleveland in the stretch.

The crowd of 47,368 was 645 less than the turnout for Thursday's opener.

"Was Sure Glad to See It Go"—Neal

By CHARLES MAHER
Associated Press Sports Writer

CHICAGO (AP) — Charlie Neal, a skinny little guy with arms no bigger than his bat, was standing quietly in the limelight occupied Thursday by a man nearly twice his size.

Neal, who looks as though he might need the wind behind him to drive the ball over the infield, had just belted two mighty home runs—the second of which made the difference in the Dodgers' 4-3 victory over Chicago.

"Man, this is different from the regular season," said Neal. "This is for the big money.

"I wasn't thinking when I hit that second one that it might win the game, but I was sure glad to see it go. I knew we'd need some runs against these guys.

"Yes, that was one of the biggest thrills of my career."

On the perimeter of the gang of reporters throwing questions at the 155-pound second baseman was coach Chuck Dressen, who has been giving Neal some batting tips this season.

HAD WEAKNESS

Dressen said Neal had a weakness, but Chuck wouldn't say what it was until a newsman suggested: "A fast ball, high and inside."

"Yeah," said Dressen. "I had him tape the end of his bat, so he couldn't get his hands down so far. Now he doesn't have such a long bat and he can hit those high inside pitches better."

Neal hit 19 homers during the regular season, including one in the playoffs, and drove in 83 runs, more than anyone else on the club except Duke Snider, who accounted for 88.

I Thought He Could Make It—Cuccinello

By JERRY LISKA
Associated Press Sports Writer

CHICAGO (AP)—In a corner of the tomblike White Sox dressing room, third base coach Tony Cuccinello muttered:

"I thought he could make it. I thought he could make it. But he hesitated at second and they made a perfect play to get him at the plate."

The coach was referring to the key play in Chicago's defeat in the world series' second game in which catcher Sherm Lollar, slowest Sox runner, was nailed at the plate by 10 feet on Al Smith's eighth-inning double. Lollar was trying to score from first with the potential tying run.

Said the disconsolate Lollar:

"I was running on the pitch, but I stopped at second because I didn't know whether the ball would be caught."

Cuccinello said Lollar had taken off from first on the three-two pitch which Smith clouted to the wall in left centre.

PERFECT THROWS

"I honestly thought Lollar could score, so I waved him on," said Cuccinello. "Then I figured Smith could move on to third on the throw-in to the plate and we have the winning run there with none out. But there are two perfect throws after the retrieve and so Lollar is out by a mile."

The Sox dressing room was a direct contrast to Thursday's joyful scene after Chicago's 11-0 opening rout of the Dodgers. The players were silent and gloomy as they slowly peeled off their uniforms.

Sox starter Bob Shaw, who pitched two home run balls to Charlie Neal and one to pinch-hitter Chuck Essegian, said they proved the fact that "my timing was off."

COMPLETE
Volkswagen Service
OPENING OCTOBER 13th AT
FAIRVIEW ESSO
MECHANIC ON DUTY
G. K. MARTINI
Volkswagen Journeyman—8 Years' Experience

It's Ottawa's Turn To Guffaw This Time

By DAVE McINTOSH
Canadian Press Staff Writer

OTTAWA (CP) — Watch it, please, Uncle Sam.

Remember those guffaws about Russian claims to inventing machines first developed in the United States?

The same type of guffaw was heard in Ottawa this week when this Sept. 28 report from Washington appeared in U.S. newspapers:

"Government scientists reported good prospects today for developing a world - wide communications system employing meteor trails as reflectors of radio waves.

"Researchers of the national bureau of standards said they had developed an experimental system in which radio signals were bounced off 15-mile-long trails of electrons and ionized atoms left by meteors—or "shooting stars" — as they enter the earth's atmosphere."

OLD STUFF

On July 10, 1956, the Canadian Defence Research Board issued a statement saying:

"A promising new communications technique which uses trails of meteors to transmit radio messages over long distances has has been developed by the Defence Research Board."

This project is far beyond the development stage in Canada.

The first transmission employing the new method took place between Ottawa and Port Arthur, Ont., in 1953. The first teletype message was transmitted successfully between Ottawa and Halifax in 1954.

Two similar links now are being tested: One between Edmonton and Yellowknife, N.W.T., and the other, at the request of NATO's military leaders, between The Hague and Rome.

SOLAR BLACKOUTS

Canadian scientists said Thursday that blackouts of the system, code-named "Janet" in Canada, have occurred because of unusual solar activity.

Officials said "Janet" was passed to the United States several years ago in the normal exchange of defence information.

The Defence Research Board reported in 1956 that physicist Dr. Peter Forsyth of Saskatoon and his associates of DRB's radio physics laboratory had discovered that meteor trails can be used for communicating between distant points on the earth's surface.

Hundreds of meteors enter the earth's atmosphere every hour. They leave behind, at a height of about 60 miles, trails of electrically charged particles which can reflect radio waves.

TRANSMITTED IN BURSTS

Because each meteor can be used only for about a second, transmission must take place in short bursts at high speeds. The actual transmission speed is much too high to be received by standard teletype equipment. The incoming information, therefore, is held in storage and printed at normal speeds during the intervals between transmission bursts.

The equipment used many of the recently developed electronic computers. When the circut detects a suitably located meteor trail in the upper atmosphere, the message previously stored at one station is transmitted automatically and rapidly to the other.

D. R. Hansen, Viscount, Sask., and Dr. L. Campbell, of Winnipeg, were among those associated with Dr. Forsyth on the project.

LIQUOR VOTE

VERNON (CP) — City council has been told it can conduct a plebiscite on additional liquor outlets this December. Voters will be asked to approve the sale of liquor in dining lounges, and in cocktail bars. Vernon is the only city in the Okanagan without cocktail bars. A similar plebiscite was defeated in 1953.

Scientists Find Radiation Levels Up Across Canada

By JOHN E. BIRD
Canadian Press Staff Writer

OTTAWA (CP)—Canadian scientists who took part in the International Geophysical Year program found that average levels of radiation from atomic explosions increased four or five times across Canada between late 1957 and March 31 of this year.

However, a report on Canada's role in IGY released by the National Research Council says the increase in fallout over this period amounts to only a fraction of the total radiation to which man has always been exposed. The increase appeared to follow Soviet bomb tests in 1958.

Dr. D. C. Rose, chairman of the Canadian national co - ordinating committee for IGY, said in an interview: "I can see nothing to cry havoc about."

COMPARATIVELY SMALL

The increase was small, compared with natural radiation background from non - bomb sources.

The IGY studies produced findings similar to those of the federal health department.

A department report last May said levels of strontium-90—one of the most dangerous products of atomic blasts — had more than doubled in Canada in the last three years. However, the report said this increase represented no hazard to health.

The IGY report was released as Canada proposed a world-wide study of radiation by the United Nations.

CROSS-COUNTRY TESTS

Measurements on radiation were taken at 14 stations across the country. They were confined to determining the quanity of airborne fission products at ground level.

"Enhanced concentrations were observed particularly following the U.S.S.R atomic weapons tests in March and October, 1958," the report said.

One outstanding feature, the report said, was "the remarkably short-term variations" of radiation concentrations. This was due to the fact that many radioactive materials decay quickly, becoming harmless.

Neal Gives Dodgers Victory

CHICAGO (AP) — Los Angeles Dodgers unleashed tremendous power to defeat Chicago White Sox 4-3 Friday and even the best-of-seven world series at one game apiece.

(See also story sport page.)

Three home runs, two of them by second baseman Charlie Neal, provided the National League champions with all their runs as they fought to avenge Thursday's 11-0 drubbing.

The series now shifts to Los Angeles Coliseum where the first of three games will start at 1 p.m. (PST). Saturday is a travel date.

Don Drysdale probably will start for Los Angeles in the third game there. Manager Al Lopez was expected to use Billy Pierce or Dick Donovan. If neither team wins the next three games in Los Angeles, the teams will return to to Chicago for the sixth and seventh games Thursday and Friday.

CRIME ANTICIPATED

VANCOUVER (CP) — Vancouver police are preparing for an increase in the crime rate this winter. Policemen will be taken off their regular jobs and assigned is need most.

Dads are for making things possible

Only a father can make sure his family gets a fair chance at life's opportunities. A good way to do it — to make absolutely sure — is by life insurance. The Mutual Life of Canada can write a policy exactly suited to your needs that will make many things possible for your family — and for you, in later years. The Mutual Life of Canada is the company with the outstanding dividend record, which means complete family security at surprisingly low net cost. Talk it over with a Mutual Life of Canada man soon.

1869 — *ninety years of leadership in mutual life insurance* — 1959

MUTUAL LIFE OF CANADA

ML-988

Branch Office: **450 Baker Street, Nelson, B. C.**
Fraser Tees, Branch Manager.

REPRESENTATIVES: G. A. Clark; Desmond G. Hood, George Pettigrew, Rossland, B.C.; C. A. Anderson, Castlegar, B.C.; Hugh M. Cameron, Cranbrook, B.C.; Richard J. Hood, Creston, B.C.; Norman J. Maloney, Kimberley, B.C.

SPORTS

Nelson to Meet Trail Cricketers

Trail and Nelson cricket clubs are looking forward to what will probably be the last match of the season Sunday at Civic grounds Play is expected to get under way at 2 p.m., with Nelson's team made up of Langhorn, Robinson, Farrow, Adcock, Padley, Vital, Fields, Middleton, Bailey, Eggers and Dolling.

GOLFERS TO HAVE WORK PARTY

Work is continuing on No. 2 hole at the Nelson Golf and Country Club and promises to be the finest in the district when completed. A work party of all junior and senior golfers Sunday is to continue the raking and preparation for sowing grass next week. The club is looking forward to its being in shape for play next season.

MEMBERSHIP CARDS
for the
Nelson Curling Club
May be signed at:
- Walt's News
- Whimster's
- Albert's Barber Shop
- Nelson Upholstery

or with any of the following executive:
Red Koehle, J. Sutherland, J. Harvey, A. Reid, J. Leeming, G. Barefoot, H. Miller, Syd Batty, Art Waters.

NELSON CIVIC CENTRE AND RECREATION COMMISSION SCHEDULE

OCTOBER 5-11, 1959

Arena

MONDAY
3:45- 4:50—Figure Skating
6:00- 7:15—Senior Hockey
8:00-10:00—ADULT SKATING

TUESDAY
2:00- 4:00—TINY TOTS' SKATING
4:05- 5:50—CHILDREN'S SKATING
6:30- 7:30—Senior Hockey
8:00-10:00—Figure Skating Open House

WEDNESDAY
3:45- 4:50—Figure Skating
6:00- 7:15—Senior Hockey
8:00-10:00—ADULT SKATING

THURSDAY
2:00- 4:00—TINY TOTS' SKATING
4:05- 5:50—CHILDREN'S SKATING
6:30- 8:00—Senior Hockey

FRIDAY
3:45- 4:50—Figure Skating
5:30- 6:45—Senior Hockey
7:30- 9:30—GUYS' AND DOLLS' SKATING

SATURDAY
8:00- 9:30—Figure Skating
10:00-11:45—FAMILY SKATING
12:30- 1:30—Bantam Pool
1:30- 2:30—Open Pee Wee Hockey
3:00- 5:00—Open Bantam Hockey
6:00- 8:00—Senior Hockey

SUNDAY
10:00-12:00—Senior Hockey
2:00- 4:00—ADULT SKATING
5:00- 6:00—Figure Skating

Amusement Hall

FRIDAY
9:00-11:45—STUDENT DANCE

SUNDAY
1:00- 5:00—Badminton Club

Curling Rink Lounge

WEDNESDAY
7:30 Annual Fall Meeting of Nelson Curling Club

SATURDAY
Wedding Reception

Ski Slants

We can't be too hard on skiers who did not show up to cut brush on the hill last Sunday, it really was a wet morning.

However, when we arrived at 10:30 there were two fellows hard at it and we pitched in to help. The rain finally drove us into the cabin but we made the most of it by cleaning out the cabin.

About 12 o'clock, the weather cleared and we started at the brush again. During the afternoon we had six members working hard and really made a clean-up of the area around the little lift below Silver King Road.

This Sunday's weather picture looks brighter and we hope all members will turn out to lend a hand. The area to be cleared now is from the Silver King Road up to tower six and with a number of helpers on the hill, a fine showing could be made.

Last week we found the pruning clippers with handles about 2½ feet long were easiest to use. Hedge clippers are fine on smaller stuff and machettes also do a good job. Axes are difficult to work with on small stuff, but the main thing is to get out there with any kind of tool and help out.

Remember to cut the brush as close to the ground as possible. If you don't, the sharp twigs left sticking up are dangerous.

See you on the hill Sunday.

Pee Wee Pool Hockey Today

The winter recreation program gets its start today at the Civic arena, when the Pee Wee Hockey program, formerly known as the bantam pool, takes to the ice for a first session practice.

Pee Wee Pool Hockey—Open to all boys desiring to play hockey; anyone coming down to the Civic Centre may play.

Age group—Usually 5 to 10 years.

Time—Saturday (today) 12:30 to 1:30 p.m.

Equipment —Skates, stick and gloves or mitts.

Strikes 'n' Spares

Friday night mixed league 7 o'clock draw:

Hot Shots 1 Mavericks 3.

Frilly Dillies 2 Pin Pushers 2.

Sputniks 3 Inlonders 1.

High single and aggregate went to Garry Rosling of Mavericks, 314 and 836.

Team high single went to Hot Shots 983 and team high aggregate to Mavericks 2820.

Two more teams are needed to round out the nine o'clock draw.

Tour Left Belleville In the Red

BELLEVILLE, Ont. (CP)—The European exhibition tour which had been expected to bring a big slice of the gate receipts to Belleville McFarlands actually left them $1,000 in the hole, a judicial inquiry into city finances was told Friday.

Drury Denyes, suspended city manager who also headed the city-operated hockey club, put the blame on J. F. (Bunny) Ahearne, president of the International Ice Hockey Federation.

Denyes, testifying for the second day, said Ahearne, "a czar of hockey," had collected an estimated $200,000 in admission fees when the McFarlands played 27 exhibition games this year before winning the world amateur championship in Prague.

NEED MONEY

He had hoped the tour would help offset the high-priced team's losses to that date, Denyes said.

Ahearne credited the Macs with $1,000 a game but used it to pay travelling and hotel expenses. He then claimed the tour ended with a $1,000 deficit and Belleville had to wire him $1,000 before he would let the team board a boat in London and sail home, Denyes testified.

Commission counsel S. E. Fennell asked what happened to the $200,000.

"I don't know," Denyes replied. "I had hoped we'd get a good slice of it. But we had no say."

Crozier's Hopes High For Comets This Year

By DICK DILLMAN

SPOKANE (CP)—A new nickname, a new coach and numerous new faces make Spokane a new-look team in its second year of Western Hockey League competition.

The new nickname was forced on Spokane when the WHL ruled that Edmonton had prior rights to Flyers. The team held a contest and picked Comets over 400 other entries sent in by 2,000 contestants.

Joe Crozier, a nine-year veteran as coach, general manager and part owner of Quebec Aces of the now-extinct Quebec Hockey League, is the new Spokane coach.

He replaces Roy McBride, who both managed and coached the Spokes last winter. Crozier, a defenceman, will function as playing-coach for the Comets. McBride continues as general manager.

NEW DEFENCE

The new faces represent an almost complete revision of the Comet's defence, a department that the Spokane management found wanting in the team's first year in the WHL.

Only one defenceman of the six left when the Comets broke camp in Nelson, B. C., and returned here to complete training was with the team last season. The returnee is Tom Hodges, a former senior amateur Spokane player.

The other five are Crozier, Harry Smith, sensational rookie up from Kelowna of the Okanagan League; Fred Creighton, purchased from Victoria; Rudy Balone, a youngster who played last year with Clinton of the Eastern League, and Leo Amadio, sent by Montreal Spokane's tieup in the National League.

Crozier has high hopes for his defence.

"The defence, to my way of thinking," he said, "is the core of any team. If it does its job, the forwards won't have to worry. The goals will come. But we need at least one more experienced man on the blue line and we'll have to get him fast."

LURE BACK SMITH?

Smith remains a question mark. The power-shooting rookie squabbled with McBride over the proper price for turning professional and left halfway through training sessions. Spokane hopes to lure back the youngster, figuring he's a good bet for eventual NHL stardom.

In goal is veteran Emile (The Cat) Francis. The Cat had one of his best seasons last year and was voted most popular and valuable player by Spokane fans.

Up front Montreal provides most of the horses. Centre Max Mekilok, Ron Attwell and Del Topoll, right winger Al Johnson and left winger Bev Bell all are Canadiens' property and all played for Spokane last season.

Other forwards on hand are Ching Johnson, leading coast division goal scorer last season with 40; WHL veteran right winger Blinky Boyce; right sider Alex Kuzma, picked up as a free agent after playing with Seattle and Vancouver last year; Buddy Bodman, a right winger back from last year, and Connie Madigan, a left winger up from Nelson of the Western International League.

LAND AUCTION

VERNON (CP)—Eight properties in Yale County fell under the provincial collectors gavel at a public auction held Wednesday in the court house to recover delinquent and current taxes. The land asssed at $1,036.88 in taxes, interest and costs, sold for $2,011.47

Dodgers Rated 11-10 Favorites

NEW YORK (AP)—The Los Angeles Dodgers were quoted Friday night as 11-10 favorites to win the world series after squaring the series 1-1. In all previous quotations the Chicago White Sox were favored. The Dodgers also were made 6-5 favorites to win the third game Sunday.

Rangers Tie Warriors 4-4

WINNIPEG (CP)—Eddie Shack's goal at 18:53 of the third period Friday night gave New York Rangers a 4-4 tie with Winnipeg Warriors in an exhibition hockey game before 3721 fans.

Two junior goalkeepers, however stole the spotlight. Paul Sexsmith of St. Boniface Canadiens and Ernie Wakely of the Memorial Cup champion Winnipeg Braves turned in sensational performances as they split the chores in the Winnipeg net.

Sexsmith stopped 17 shots in the first half of the game and Wakely 24 in the remainder.

Camille Henry, Jim Bartlett and Dean Prentice got the other Ranger goals. Paul Masnick paced the Warriors with two goals with single goals scored by Elliott Chorley and Barrie Ross.

Imlach Figures Stars Will Show Canadiens

By W. R. WHEATLEY
Canadian Press Staff Writer

MONTREAL (CP) — Holdouts among the extra-curricular help have somehwat depleted the All-Star ranks but George (Punch) Imlach proclaimed Friday night that he and his stalwarts are ready to pin back the ears of the powerful Montreal Canadiens.

Imlach will coach the starry aggregation that goes against the Stanley Cup champions today in the National Hockey League's annual All-Star game.

That's his job since he is coach —let alone general manager—of Toronto Maple Leafs, runners-up to Canadiens in the post-season classic last spring.

The game brings together the cup champions against the combined first and second All-Star teams, voted last spring, but Montreal players chosen will remain with their own club.

USING DRAFT

None of his Leafs made either team but Imlach has exercised his drafting privilege and has named four of them. He could use a few more but they've holdouts.

The same goes for possible choices from other clubs, especially Chicago Black Hawks. Contract-signing has lagged.

No player can get into the all-star game unless he has signed with his club. There's the matter of insurance and responsibility in case of injury.

Coach Toe Blake of Canadiens is in the happy position of having virtually intact the team that won the cup. All have signed their contracts. Last to come into the fold was Dickie Moore, NHL scoring champion the last two seasons, who signed Friday.

Moreover, Blake has four men from the first All-Star team and two from the second, leaving plenty of fill-in spots for Imlach.

SURE OF WIN

"We're going to win," said Imlach in something close to a shout. "I've got the best players going for me and I didn't come down here on a social trip.

DISAPPOINTED

EDMONTON (CP)—Dr. G. W. Govier, chairman of the Alberta Technical Committee, said Thursday the committee is disappointed the federal government has cancelled a proposed atomic explosion to extract oil from Alberta's oil sands.

Announcing . . .
New 1960
Triumph Herald
2-Door Saloon
Now on Display
NORTH SHORE SERVICE
Across the Lake
PHONE 1841

Big Four Playoff Berth Could Be Settled Today

By THE CANADIAN PRESS

One playoff birth, which never was in much doubt from the start, could be settled today in the Big Four Football League.

A win at Hamilton over Ottawa Rough Riders would nail down an assured third place for the Tiger-Cats, league leaders and defending champions.

All teams today play their ninth games in the 14-game schedule. Hamilton, with seven wins in eight starts to date, would jump to 16 points with a victory today and move out of reach of the Riders in the race for the three-team playoff.

Ottawa so far has but two victories.

TIGHTEN RACE

The other game, Toronto Argonauts at Montreal, could tighten up the race considerably. The Alouettes, with four wins, are two points up on the Argonauts and a Toronto victory would leave a second-place deadlock.

However the Toronto fans may feel, the oddsmakers don't figure the Argos will repeat their 39-9 trouncing of the Als in Toronto last week.

They have made Toronto 6½-point underdogs, apparently based on the passing dynamite of Montreal's Sam Etcheverry, a home field for the Als and doubts about what will emerge next from the Argonauts' bag of tricks.

DOROW STARTING

Toronto coach Steve Owen will give quarterback Al Dorow his first starting assignment in an Argonaut uniform. Dorow, obtained in a trade with British Columbia Lions of the Western Interprovincial Football Union, took over from homebrew Gerry Doucette at the midway mark of last week's game and masterminded almost all the Toronto scoring.

Owen also is counting on Bobby Jack Oliver, a dogged lineman, to repeat last Saturday's going-over of Etcheverry.

Montreal will be playing without the services of Hal Patterson who has been sidelined for the rest of the season with a crippled knee. Also out with injuries are guard Mike Kovac, halfback Bill Bewley, tackle Ted Elsby and linebacker John Blaicher.

NEW QUARTERBACK

The Rough Riders today are expected to unveil their new quarterback, Vito (Babe) Parilli from Green Bay Packers of the National League. Canadian Russ Jackson will get the starting assignment, however.

Parilli replaces Frank Tripucka, who had a disappointing season after moving to Ottawa from Saskatchewan Roughriders and was sold back to Regina Thursday as coach.

An additional attraction for Hamilton fans will be Vince Scott Day, honoring the 34-year-old lineman who will be playing his 147th consecutive game for the Ticats.

NELSON CIVIC CENTRE
Fall Opening

Tripucka on Show Tonight As Roughriders Play Esks

By THE CANADIAN PRESS

Frank Tripucka will have a chance tonight to show his coaching abilities.

Tripucka, traded from Saskatchewan Roughriders to Ottawa Rough Riders before this season opened, comes back to the Saskatchewan club on another trade as head coach, in time for their game today against Edmonton Eskimos.

Tripucka takes the place of George Terlep, dismissed by the club on Wednesday.

Terlep, who objected to the original Tripucka trade, will go to Ottawa as backfield coach.

NO REASON

Club officials gave no official reason for the dismissal of Terlep, but the straight-loss record of Saskatchewan seems enough.

The Saskatchewan - Edmonton game is the only action in the Western Interprovincial Football Union Saturday, but it is a key game to all five teams in the conference.

It's important to Saskatchewan because it could be their first win in 10 starts. It could be equally important to Tripucka. It might mean a contract next year.

A win for Eskimos would put them into a second-place tie with the surprising British Columbia Lions. Both would have seven wins and four losses.

Winnipeg Blue Bombers are in first place.

Calgary will be watching the game closely because an Eskimo loss coupled with a Calgary win Monday would put Stampeders into a third - place tie with edmonton.

BUSY DAY

On Monday all teams but Edmonton will be in action. Saskatchewan goes to Vancouver to meet Lions, while Calgary goes to Winnipeg.

Halfback Sonny Homer, the sophomore Canadian who in recent games has been a standout on defence, is on crutches with a sprained arch. Rookie Don Vassos will be filling in at Homer's spot in defensive halfback slot and coach Wayne Robinson will dress either By Bailey or Joe Yamauchi to fill the opening left.

The lineup is expected to be unchanged except for those switches. Guard Vic Kristopaitis, a valuable man in the kicking department, probably will not play due to his still-sore ankle.

Willie Fleming, a top - speed halfback, suffered a bruised hip in Calgary last Monday but probably will be back for the game against Saskatchewan.

BIG CROWD

B. C. is expecting another crowd of about 30,000 fans.

In Calgary, coach Otis Douglas is smiling for the first time in weeks. Although Stampeders beat Saskatchewan by only three points, Douglas said he thought he saw an indication that the Stamps were rebounding into the early-season form they showed.

He says the team's blocking and tackling has improved greatly.

In Winnipeg, quarterback Jim Van Pelt is wearing a leather cast on his left wrist.

Import end Ferrell Funston, cut by Cleveland Browns, is expected to play left end Monday, opening the fight for that position to three ways. Ralph Anderson played the last game in Winnipeg against Eskimos and Dave Kocourek is still on the roster to complete the triangle battle for the position.

Figure Skaters to Hold Open House

Figure skating will get under way at the Civic Arena Monday, and it will be open house for everyone—bring out your skates, grandpa, and we'll all have a good time.

The skaters hope to have more than last year's 65 out—in fact they are counting on 100 this season.

There will be lessons for both the old and the young with even beginners welcome.

BACK AGAIN - - - - - - By Alan Maver

BE THRIFTY
Buy Your Hockey Season Ticket Before October 15, and
Save $5.00
SEASON TICKETS AND CONTRACTS ON SALE NOW AT NELSON CIVIC CENTRE
Season Ticket $20 — Contract $3.75

NOTICE
Annual Fall
MEETING
NELSON CURLING CLUB
Wednesday, Oct. 7
7:30 p.m.
NEW CLUB ROOM

Nelson Civic Arena
SUNDAY 2-4 p.m.
FALL OPENING
FAMILY SKATING
Music by The Nelson City Band

LI'L ABNER

DONALD DUCK

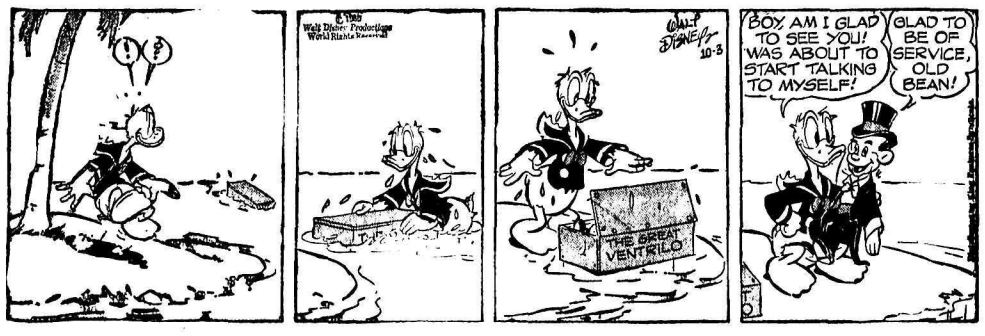

LONE RANGER

BLONDIE

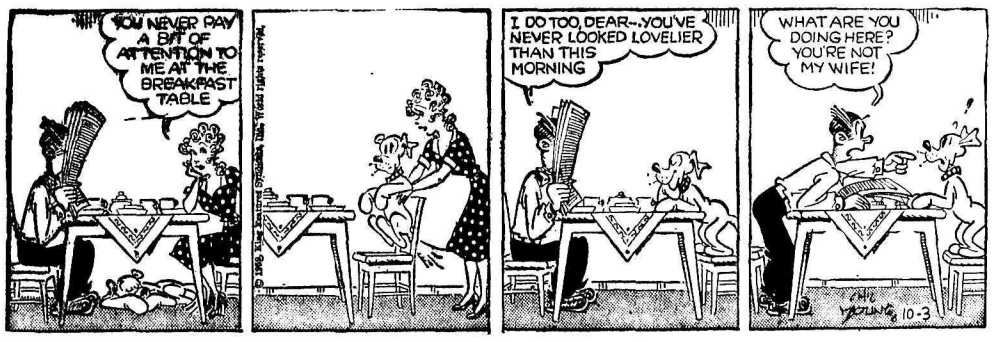

SECRET AGENT X-9

HENRY

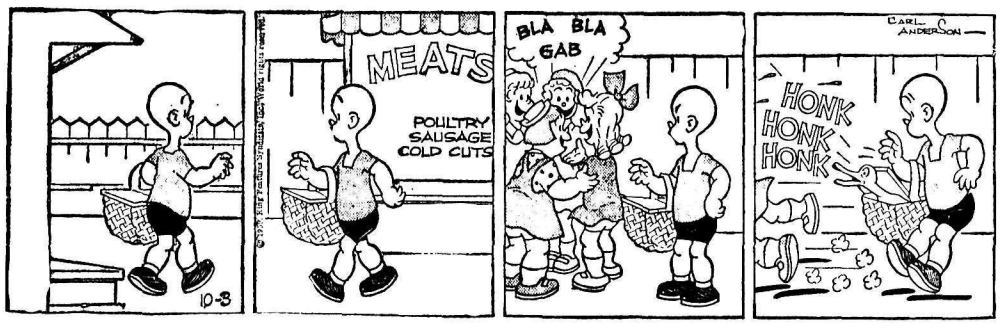

BUZ SAWYER

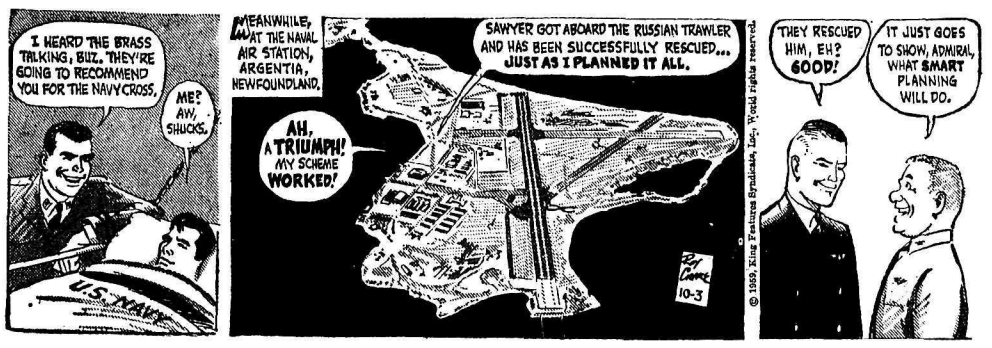

B. BAILEY

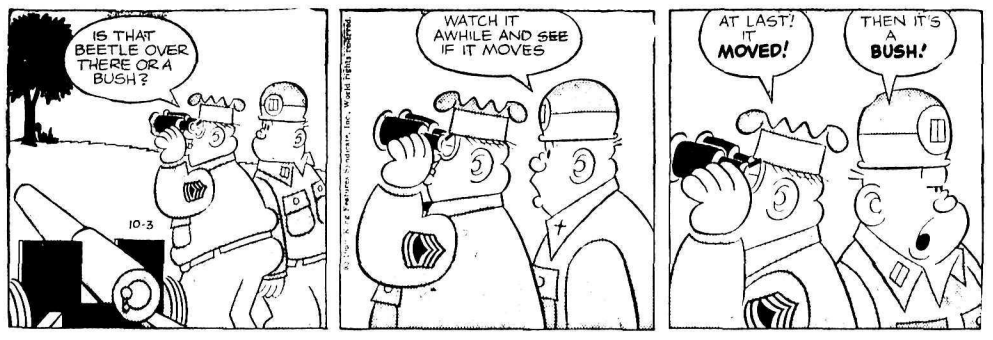

JIGGS

CLASSIFIED ADS

PERSON-TO-PERSON WANT ADS FOR QUICK RESULTS!

BIRTHS

ANTIFAEFF — To Mr. and Mrs. Mike Antifaeff, RR2, at Kootenay Lake General Hospital, October 1, a daughter.

BOATES — To Mr. and Mrs. Fred Boates, 1004 Stanley Street, at Kootenay Lake General Hospital, October 1, a daughter.

PEREPOLKIN — To Mr. and Mrs. George Perepolkin of Shoreacres, at Kootenay Lake General Hospital, October 2, a daughter.

HELP WANTED

CANADIAN ARMY TRAINING OPPORTUNITIES

Recent expansion of the Royal Canadian Corps of Signals has created a need for a limited number of young men to be trained as:

OPERATORS
RADIO AND TELEGRAPH

RADIO AND TELEGRAPH MAINTENANCE TECHNICIANS

VERNON MILITARY CAMP, DRIVERS

You must be 18 to 35, fit, and able to meet high aptitude and educational standards.

Enquire now from your nearest Army Recruiting Station located at:

11:00 a.m.—All Departments of
VERNON, B. C.

TELEPHONE: 4010

Please provide me details on Royal Canadian Corps of Signals career opportunities.

I would like an interview
at my home ☐
at the recruiting station ☐
Name ..... Age .....
Address .....
City/Town .....
Province ..... Phone .....
Last school grade successfully completed .....
NN67 E59-12R

JUNIOR MECHANICAL ENGINEER

Vancancy calls for a recent graduate in mechanical engineering. Training program will be arranged to enable the successful applicant to familiarize himself with the pulp and paper industry. Applicants should send a complete resume of their experience and background to Mr. D. A. Charleson, Plant Engineer, Crown Zellerbach (Canada) Ltd., Ocean Falls, B.C.

MAKE MORE MONEY — IF YOU wish independence, security and a superior line of products to sell write at once for information about selling Rawleigh Products. Part time and full time districts available. No experience needed. Credit terms arranged for reliable applicants. The W. T. Rawleigh Co. Ltd., Dept. HH-153, 589 Henry Ave., Winnipeg 2, Man.

WANTED: A LICENSED B.C. log scaler for immediate employment. Phone Juniper 5-6642. Write Knight Lumber Co. Ltd., Crowsnest, B.C.

WANTED: OFFICE CLEANER for evenings, 5 days weekly 2 p.m. - 10:30 p.m. Box 4562, Nelson Daily News.

SALESMAN: FULL OR PART time wanted. Union Peters Ltd., 1561 Bay Ave., Trail. Phone 2080.

HELP WANTED — FEMALE

AN OCCASIONAL OPPORTUNITY for teacher or intelligent housewife, to interview on Gallup Poll and public opinion surveys. Use of car desirable. Some evening work required. Write Canadian Facts Limited, 49 Wellington St W., Toronto 1.

FOR HOUSEKEEPERS HELPER, a girl or woman. Phone Castlegar 7651.

SITUATIONS WANTED

FOR THE BEST IN BODY AND paint work, see Ted's Auto Body. 1 mile Granite Road, or phone bus 98; res. 1186-Y.

RUGS, CHESTERFIELDS, UPholstery cleaned in your home. Original beauty restored. For free estimates phone 1625-R-3.

CHESTERFIELD, RUG CLEANing, invisible mending, moth proofing. Dutch Cleaning Service, phone 2190.

FOR EXPERIENCED SEPTIC tank cleaning, phone 1994-L for rates and appointments.

WHEEL ALIGNMENT EXPERTS. Peebles Motors, Nelson.

WANTED MISCELLANEOUS

WE BUY HIDES
Frozen Food Provisioners
611 Front St., Nelson, B.C.

WANTED: TWO GOOD MILK goats. Write: J. Krivsky, R.R. No. 2, Nelson.

WANTED — 20 CU. FT. DEEP freeze. Phone 1883-Y.

CEDAR POLES. APPLY BOX 1972 Nelson News.

WANTED — USED PIANO. PH. 1186-Y between 6 and 8 p.m.

8" HOT AIR FURNACE PIPES. Ph. 1597-Y.

PUBLIC NOTICES

AUCTION OF TIMBER SALE
X-62635

There will be offered for sale at public auction, at 10:30 a.m. on October 26, 1959, in the office of the Forest Ranger, Slocan City, B.C., the Licence X-62635, to cut 1,405,000 cubic feet of spruce, balsam, hemlock, fir, yellow pine, larch, cedar, white pine, lodgepole pine trees and 158,000 lineal feet of cedar poles and piling, on an area situated on vacant Crown Land on Trozzo Creek, Kootenay Land District.

Six (6) years will be allowed for removal of timber.

Provided anyone unable to attend the auction in person may submit a sealed tender, to be opened at the hour of auction and treated as one bid.

Further particulars may be obtained from the Deputy Minister of Forests, Victoria, B.C.; the District Forester, Nelson, B.C.; or the Forest Ranger, Slocan City, B.C.

MACHINERY

USED TRUCKS

1956 Ford Pickup
1954 Ford Panel
1952 Chev. Carry-All
1952 Mack Tandem
1949 IHC KB8-F Tandem

USED TRACTORS

1955 IHC TD-9
Crawler Tractor
Smith Angledozer. Logging Winch. Canopy.

1957 IHC TD-9
Crawler Tractor
With Drott Loader. Like New Condition.

1952 Cat D-4
Crawler Tractor
Wide Gauge, 7U Series. Hydraulic Angledozer. Logging Winch. Canopy.

1952 IHC TD-14A
Crawler Tractor
Smith Angledozer. Logging Winch. Canopy. Rebuilt. Good Condition.

1950 IHC TD-24
Crawler Tractor
Cable Angledozer. Logging Winch. Canopy.

IHC UD 1091
Diesel Power Unit
190 H.P. Long Skid Base. Extended Shaft. Rebuilt.

NEW EQUIPMENT

New IHC 300
Utility Wheel Tractor
With Wagner Backhoe, Wagner Front End Loader.

New Willock 4-Wheel Drive
Lift Truck
10,000 Lb. Capacity. Full Reverse Transmission. Power Steering.

CENTRAL TRUCK & Equipment Co. Ltd.
702 Front St.
PHONE 1810

Fall Bargains

1948 Pontiac Sedan. Best buy in town. **$125**
1950 1½-Ton Mercury Truck. New engine. **$425**
1 D4 Cat. Dozer and winch. Reconditioned engine. Very good. **$2800**
1 John Deere Front End Loader **$2650**
1 Fordson Major with 3-point hitch diesel. **$1200**
1 Sawmill and Edger **$550**

See H. "Fritz" Farenholtz. Alex McDonald. Gordon Coutts. at

MAC'S WELDING & EQUIPMENT CO. LTD.
PHONE 1402
514 Railway St. Nelson. B.C.

49 INTERNATIONAL TD 9 Crawler Winch, dozer and canopy. Good condition. $3500.00 and terms. Phone 154-G Salmo or write Box 271 Salmo.

30 CATERPILLAR HYDRAULIC angle dozer in good condition. $500 cash, take it away. 1418 McQuarrie Ave.

LOST AND FOUND

REWARD LEADING TO RECOVery of C.C.M. bicycle. Ph. 1245-L after 5 p.m.

LOST — A SMALL LONG HAIRED golden-brown dog. Reward. Ph. 1067-R.

LOST — ORANGE COLORED kitten. Phone 571-L or 978-L.

PROPERTY, HOUSES, FARMS, ETC., FOR SALE

EXCLUSIVE LISTINGS

FOURTH STREET
Good family home with four bedrooms, one down. Oak floors in L.R. (with fireplace) and D.R. Full concrete basement with H. air furnace, landscaped lot 60' x 120' with garage at lane. A Good Buy. Terms or $11,900 Cash. **$12,300**

GORDON ROAD
Close to K.F.P. Four Roomed Bungalow with extra B.R. in basement, plus self-contained Three Roomed Suite, auto. oil furnace heats both. ALSO three B.R. Home on rear of lot. Revenue $170. Full Price. **$16,900**
Very good terms to responsible party.

NORTH SHORE (9 Mile)
10 year old Three Bedroom Home. Oak floors on all main floor. Wired for range and auto. washer and dryer. Basement and oil furnace. Pressure pump. Nine acres with 200 ft. beach. Terms. Full price. **$8750**

North Shore 360 Ft. Beach
Two cottages. 220 elec. phone, flush toilet. New water pipeline, plastic. 75 lbs. pressure. Orchard on 7 acres, 360 ft. highway frontage. DON'T MISS THIS, A SNAP AT. **$4900**
Terms $2000 down and $40 per month.

CONVENIENT APARTMENT HOUSE
Excellent Victoria St. location. Three apartments and three rental rooms. Income $250 per month. All excellent condition and gas heat. If you desire a good investment and fine location see this today. Price **$16,900**
Terms to be arranged.

FALLS STREET
Fairly new three-bedroom bungalow with living room and large family kitchen, fully insulated. Space upstairs for another large long room. Full basement, hot air furnace. Provision for another bathroom and a dandy 3-roomed suite. Large lot, 70' x 125', with garage 20' x 22'. Price **$12,500**
With Only $3000 Down.

FIFTH STREET
Older home of five rooms and bath; one storey, on two corner lots. Full basement with hot air furnace and gas hot water tank. Close to schools. Another separate building 20' by 24' has been used as store; could be garage. Price **$7900**
With $2500 Down.

NORTH SHORE, SITKUM CREEK
Nine miles east, on highway, about ¾ acre and garage. — Three bedrooms, L.R., large kitchen, bath, part basement, not fully excavated. At sacrifice price **$6900**
With $2500 down and $40 per month plus 6%.

FAIRVIEW
2-bedroom bungalow only 7 years old. Bright living room, large, well equipped kitchen and dining nook. Glassed-in front verandah and rear porch. Full basement, hot air furnace, and landscaped lot, 70 feet. **$11,300**
Terms.

VIEW STREET
Two-bedroom bungalow, wired for range. Unexcelled view of bridge and valley. Full basement, gas furnace, on large lot. Price **$8500**
Terms.

GORE STREET
Two-bedroom bungalow with L.R., D.R., kitchen and bath. Half concrete basement; gas furnace. On 42-foot lot. Price **$7900**
Terms: $3000 Down.

T. D. Rosling & Son Ltd.
Phone
717 — J. B. Brown — 1065-X
568 WARD ST.

If Listed at a
FAIR PRICE
We Can Sell Your Property
Finances Available
To Get the Deals Through
LIST TODAY

C. W. Appleyard & Co. Ltd.
REAL ESTATE and INSURANCE AGENTS
Established 47 Years
BOX 26 421 Baker St. — PHONE 269 Nelson, B.C.

(Continued in Next Column)

PROPERTY, HOUSES, FARMS, ETC., FOR SALE (Continued)

FOR SALE

3 BR. Bungalow—Uphill
Spare room in basement, new gas furnace, refinished exterior, on 65' x 125' lot. Price **$8500**
Or $1500 down. Immediate occupancy. Phone 969-Y-4 for appointment.

MODERN 2 BDR. BUNGALOW, Upper Fairview, 10th St. 3 yrs. old, NHA standards, oak floors throughout, automatic oil furnace, full basement, room height, cable for electric stove and dryer, excellent garden, fully landscaped. Sale Price $12,000—arrange terms. Owner being transferred. Take advantage of this excellent buy in private listing. Ph. 1646-R for information.

ATTENTION FISHERMEN AND Hunters. For sale in Lardeau, cabin on one lot. For further information contact S. O. Nomland, Lardeau, B.C. or phone Kaslo 88-R.

5 ROOM HOME ON LARGE LOT near new hospital. Will consider trading for Castlegar district property if agreed. Box 4495 Nelson News.

ATTRACTIVE SIDE BY SIDE DUplex, good location, close in, good investment. Box 2957, Nelson Daily News.

3 BEDROOM HOUSE, CEMENT foundation, 8 lots, glassed in porches. Overlooking lake. Ph. 116-R. T. Horner, Kaslo, B.C.

35-ACRE FARM AT HARROP — 7 acres cleared, buildings, $1500. Eric Denny, R.R. 1, Ph. 461-R-2.

MODERN 8 ROOM HOUSE ON 1 floor. Wired for range. Gas in. Oil furnace. 612 Fifth St.

2 BEDROOM BUNGALOW, 2 CORner lots, Sixth St., Fairview. Phone 1102-X after 5:00 p.m.

HOUSE FOR SALE, SILVERTON, B.C. What offers? Box 4616 Daily News.

2/3 ACRE OF LAND AND 3 BEDroom house for sale on Creek St. Phone 1884-Y.

LOTS FOR SALE ON 5TH AVE. in Castlegar. Apply Ozeroffs Jewellry Store.

3 BEDROOM HOUSE, NEAR NEW hospital. Box 4497 Daily News.

2 BUILDING LOTS PRICED FOR a quick sale. Phone 1140-Y.

FOR SALE MISCELLANEOUS

BINGO SUPPLIES

6000 Series Without Duplication
Cards or Sheets
Blowers, Cages, Markers, etc.
SELECT SHOPPING SERVICE
615 W. Pender Vancouver, B.C.

FURNACE. $19.99. APPLY Cedarco, Trail, B.C.

DEALERS IN ALL TYPES OF used equipment, mill, mine and logging supplies, new and used wire rope, pipe and fittings; chain, steel plate and shapes. Atlas Iron & Metals Ltd., 250 Prior St., Vancouver, B.C. — Phone PAcific 6357

FOR SALE: WOOD SAWING OUTfit, 3 h.p. Fairbanks-Morse engine, water-cooled, oil bath, good as new. Also saw frames with no-bind bearings, blade and belt $145.00 complete. Also approx. 4-ton choice first crop alfalfa hay, loose, $80.00. For information phone Passmore 3-F.

FOR SALE — 1 OIL PUMP, Westinghouse electric oven, canning machine, ski boots size 6½, 4-foot bedspring and extension table 3 leaves. Phone 1886-R.

FOR SALE — RCA VICTOR TV, washing machine, 10 cu. ft. frig., coffee table, combination record player and radio. Can be seen at 919 Stanley St. after 6 p.m.

1959 JOHNSON SUPER SEAhorse, 35 h.p., fully electric; also set of Attwood deck hardware, sacrifice. Phone Larry, Balfour 9, Miller Auto Court, Balfour.

REMINGTON .30-06 PUMP ACtion $50.00. .22 Automatic with scope $35.00. Room 9, Allan Hotel between 5 and 8

2 FIRESTONE TOWN & COUNtry tires 5.00-5.60x15 tubeless. Slightly used. Phone 491-X after 4 p.m.

30" FULLY AUTOMATIC PUSH button electric range. Used six months. A-1 cond. Ph. 1596-R.

FOR SALE — KITCHEN OIL range, electric Rangette, double ender boat. Phone 1883-Y

COAL AND WOOD COOKING range, good condition. Phone 1570-R.

CITY LOT, CITY WATER AND sewer in. Centrally located. Box 4191 Daily News.

BUY FOOD SUPPLEMENT AT Health Food Centre, 924 Davies

HEALTH FOOD CENTRE OPEN day and evenings 924 Davies St

FINDLAY OIL STOVE $30.00 Phone 1059-X.

ROOM AND BOARD

WANTED ONE OR TWO GIRLS for board and room at 518 Third St. Phone 733-L.

ROOM AND BOARD AVAILABLE at 411 Silica St. Phone 1011-R.

BUSINESS OPPORTUNITIES

YOUR OPPORTUNITY TO EARN year around. Clean pleasant business. Average earnings $2.50 an hour commission. Full or part time. Apply Box 2833, Nelson Daily News.

SMALL INVESTMENT — LARGE RETURNS

That's the Want Ad Story — **PHONE 1844**

YOU CAN NOW PHONE YOUR CLASSIFIED ADS IN UNTIL 5 P.M. ON SATURDAY.

AUTOMOTIVE, MOTORCYCLES, BICYCLES

Good Used Cars

1959 SUNBEAM RAPIER
1952 MORRIS OXFORD 4-DOOR
1953 AUSTINS 4-DOOR
1954 DODGE 4-DOOR

NORTH SHORE SERVICE
(Across the Lake)
Phone 1841

SPECIALIZING IN ENGLISH car repairs. Used parts for 1949 to '52 Austins, '49 to '52 Hillmans, '50 Vauxhall; '51 Morris Minor motor; '52 Vanguard; good '50 Pontiac mtr.; '49 Monarch; '50 Chev; 1950 Champion; '48 Buick 8; '50 Chev. for sale. Cottonwood Wreckage Service, phone 2100, Box 382, 24 Ymir Road, Nelson.

WANTED: USED CARS TO BE traded in on the cleanest used cars in the Kootenays. Wonderful buys at Peebles Motors for the discriminating car buyer — big trades on our beautiful new '59 plymouths & chryslers. See us before you deal for the biggest deal you've ever had. Out of towners phone 1090 collect. Peebles Motors, Nelson B.C.

MECHANIC'S SPECIAL — 1956 G.M.C. Pickup, long wheelbase, 12,000 miles, damaged in collision. Will sell for $550. Also wrecking 1954 G.M.C. pickup, all parts for sale. Phone 1213.

1959 BUICK 4-DOOR SEDAN — automatic transmission and radio, low mileage, spotless condition. Phone Kaslo 44-T or Box 2471, Daily News.

MUST SELL 1956 ZEPHYR SEDAN, A-1 condition, heater, radio with rear speaker. Ph. 1978-R or call at 211 Houston St.

1950 CUSTOM FORD FORDOR — Clean, good condition. Radio, signal lights, htr. Ph. 914-X after 6.

SPECIAL 1959 TRIUMPH 650 twin motorcycle. Just broken in. Edev's Sport Shop.

MUST SELL '57 PONTIAC STATION wagon, low mileage, one owner. Phone 1147-R.

WE PAY CASH FOR GOOD USED cars. McElroy Motors Ltd.

BUSINESS AND PROFESSIONAL DIRECTORY

EXPERT SAW FILING — ALSO cabinets, end tables and chests of drawers to your specifications, repair, or odds and ends. Call Don Dawson. Reasonable rate, satisfaction guaranteed. Ph. 172 or call at Savoy Hotel.

PROFESSIONAL CONCERT ARTist available for singing, dramatic and operatic coachang and accompanying. Mrs. Ella Carlton, LRAM of London, England. Phone 881.

SHIELDS VACUUM SHOP Service and parts on all makes of Vacuum cleaners. 1306 Bay Ave. Trail. Phone 445.

ASSAYERS AND MINE REPRESENTATIVES

H. S. ELMES, ROSSLAND, B.C. Assayer, Chemist, Min. Rep.

ENGINEERS AND SURVEYORS

RAY G. JOHNSON
B.C. Land Surveyor and Engineer
1015 Eighth St. Nelson. Ph. 144-R

BOYD C. AFFLECK, MEIC
B.C. Land Surveyor P. Eng. (Civil)
218 Gore St. Nelson. Phone 1238

G. W. BAERG, B.C.
373 Baker St.—Land Surveyor
Nelson. Phone 1118. Res. 550-R

ALEX CHEVELDAVE
B.C. Land Surveyor — Phone 5342
448 Columbia Ave., Castlegar, B.C.

TRADE SCHOOLS

Learn Hairdressing

Women wanted. Greater opportunity. Better pay. Pleasant work. Catalogue free. — Write

Marvel Hairdressing Schools

Canada's National System
326 8th Avenue, Calgary; Saskatoon and Edmonton

LIVESTOCK, POULTRY AND FARM SUPPLIES, ETC.

18 MONTH OLD HEIFER. APPLY P. Markin, Passmore.

PETS, CANARIES, BEES

4 PRETTY PART PERSIAN KITtens want a good home. They are house broken. Phone 217-L.

FOR QUICK SALE — MEXICAN Chihuahua purebred dogs. $15 each. Phone 1752-R-3.

FOR SALE — GOOD HOME IN country for female pups. Strachan, Rosemont. Phone 872-X.

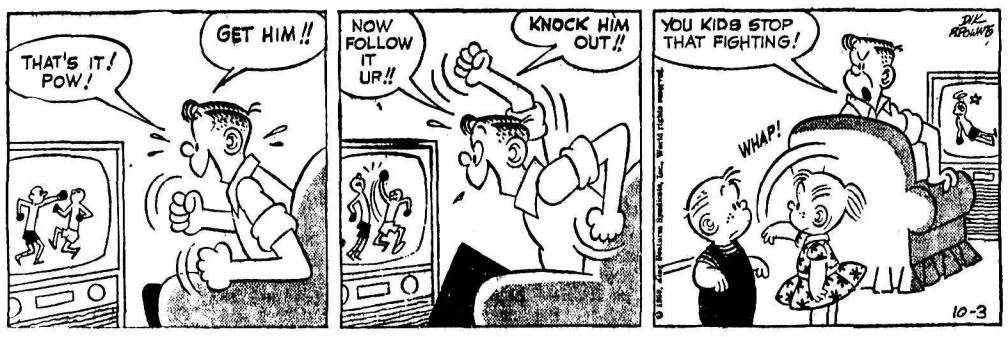

RENTALS

Large Apartment

Newly decorated, self-contained, unfurnished ground floor. Hardwood floors, electric stove and fridge supplied. Suitable for couple. Rent: $60 a month.

PHONE 933-X

3 BEDROOM DWELLING, Vernon St. $65; 2 bedroom dwelling, 6 Mile, $50; 2 bedroom dwelling near bridge, $80; large 3 bedroom home, Baker St., $110; and your choice of apartments $30 to $70, some heated, some partly furnished. Immediate occupancy. T. D. Rosling & Son Ltd., 568 Ward St., Phone 717.

WE ARE LOOKING FOR RETIRed men or women to occupy furnished self contained rooms in the Annable Block. Rent is very reasonable. Call P. E. Poulin 70 or drop in to our office at 582 Ward St.

FOR RENT: LARGE, UNFURNished 3 rm. suite, self contained, oil heat, newly decorated, central. Rent, $35. Phone 1404-Y after 6 p.m.

SELF CONTAINED LARGE FURnished bed-sitting room and kitchenette, private bath, heated. Suitable for bachelor or couple. Rent $35. Phone 1476-Y.

HOUSEKEEPING AND SLEEPing rooms, weekly, monthly rates. Dishes, linen supplied; parking. Allen Hotel, 171 Baker.

YOUR OPPORTUNITY, FULLY modern 3 room apt. and tiled bath, wonderful location. Ph. 130, Fleming Apartments.

1-BDR. HOUSE — WIRED FOR range and hot water. North Shore 2½ miles from bridge, $37.50. Phone 156 days, 773-R-3 evenings.

3 ROOM PLUS BATH FURN. APT. fridge, new furniture, automatic gas heat and hot water supplied. Downtown location. Ph. 385.

WE HAVE A NICE, BRIGHT, spacious office in the Truck Terminus Bldg. For particulars phone 77.

STORE ON MAIN ROAD, FORmer Columbia Trading premises at 902 Front St., 25' x 72'. Phone 1184-Y or apply 901 Front St.

FOR RENT: 3 ROOM FURNISHed apt., close in, private entrance, ground floor, oil heat. Ph. 208-L.

BUSINESS LADY WOULD LIKE to share her apartment with another business lady. Box 4704 Nelson News.

(Continued in Next Column)

RENTALS

3 BDRM. HOUSE NEAR CENtral School. $50 per month. Ph. 2155-R.

2 BEDROOM APT. HEATED. Fridge and electric stove. 415 Carbonate St.

DUPLEX — 3 ROOMS, BATH and basement, electric range, heated. Adults. Phone 1941-Y.

2 SMALL ROOMS FOR RENT — Suitable for gentlemen. 116 Vernon St., phone 961-R.

1 AND 2 BEDROOM FURNISHED units. Now open for winter rentals. Kencourt Motel. Phone 1214.

4 BDR. HOUSE, GAS FURNACE, wired for range and TV. Phone 613-X.

2-ROOM, SELF-CONTAINED APT. furnished or unfurnished. Phone 158-L.

ROOMS WITH OR WITHOUT baths. Low weekly or monthly rate. Savoy Hotel.

MODERN, AUTOMATIC OIL-heated apt., unfurnished. Private entrance and parking. Ph. 2075.

SELF-CONTAINED UNFURNISHed suite, 4 rooms & bath. Phone 376-L.

BRAD'S AUTO COURT. WINTER rentals. Separate, fully equipped and insulated cabins. Ph. 1680.

2 ROOM SUITE PARTLY FURnished, also 1 room partly furnished. 723 Silica. Phone 718-R.

NORTH SHORE MOTEL OPEN for winter rentals. Phone 1684.

4-ROOM SELF-CONTAINED DUplex. Phone 509-R. Call after 5.

MODERN FURNISHED 1-BEDroom heated apartment. Ph. 2075.

CLEAN SLEEPING ROOM — APply 410 Victoria St.

HSKPG. AND SLEEPING ROOMS Mthly. rate $12-$18. 705 Victoria.

LOVELY, SELF-CONT. 3-ROOM suite for rent. Ph. 1921-L after 6.

FOR RENT—2 SELF-CONTAINED *unfurn. duplex apts.* Ph. 933-X.

SELF-CONTAINED, 5 ROOMS UNfurnished, upstairs. 131 Pine St.

FOR RENT: HEATED HOUSEkeeping room. Phone 726-Y.

2 BEDROOM HOUSE AVAILABLE Nov. 1. $65 a month. Ph. 2155-R.

HOUSEKEEPING ROOMS. PH. 759-X.

UNFURNISHED ONE BEDROOM house. Phone 822-R.

WANTED TO RENT

TRAILER FOR SIX MONTHS TO 1 year. Will be located in vicinity of Castlegar. State rent per month delivered to location. Write Box 2537, Daily News.

WANTED BY SAFEWAY STORE manager, 3 bedroom house by Oct. 15th. Ph. 1865, ask for Mr. Dolman.

Ford Owners

Pre-Inventory **SALE**
Of
Genuine Ford Parts
Up to
20% Off
on all Parts now in stock

LET US WINTERIZE AND SAFETY-CHECK YOUR CAR NOW

1957 FORD 6 cyl. Fordor Automatic
1956 AUSTIN A-90 with overdrive
1955 BUICK Hardtop
1955 CHEVROLET 4-door, just like new
1954 Meteor Tudor
1954 VAUXHALL Velox

New G.M.C. ½-Tons in Stock

Beacon Motors Ltd.

G.M. and Ford Parts — Wholesale and Retail
Phone 578 WRECKER SERVICE Nelson, B.C.

World News Briefs

PLAN SATELLITE RELAYS

HOLMDEL, N.J. (AP) — Bell Telephone laboratories are building an experimental ground station for sending and receiving telephone calls by way of man-made satellites. If the experiments prove successful, they may point the way to a network of terminals that will send phone messages and live television to distant parts of the world.

MORE ALCOHOLICS

NEW YORK (AP)—The department of health, education and welfare says the number of alcoholics in the United States is growing at the rate of 200,000 a year. "The public health service considers alcoholism as the fourth major public health problem in the United States," declared secretary Arthur S. Flemming, who estimated that 5,000,000 Americans are alcoholics.

FIAT FIAT FIAT

THE WONDER CARS OF TODAY

The famous 600 Sedan . . . The fabulous 1200

The Fascinating Multipla

that gives you three units in one, Commercial, Camping and Family Car. — Up to 50 miles per gallon.

For the lowest prices in new and used, deal with

ALLEN Motor Service

For Everything Your Car Requires
On the Road to Mount St. Francis
7TH AND DAVIES ST. NELSON, B.C. PHONE 1798

'49 MERCURY SEDAN
Equipped with radio and Winter tires.
(This is a lovely car.) **$350**

Announcing . . .

The Appointment of

Jack Lewis

as Manager of our New and Used Car Lot

Corner Kootenay and Victoria Sts. Phone 2242

MR. JACK LEWIS

with 30 years of automobile sales experience in Nelson and *District, joins McElroy Motors Ltd.* as manager of our new and used car lot. Jack extends an invitation to all his many customers and friends to come in and look over the many new and used car bargains he has to offer.

FOR BIGGER AND BETTER CAR DEALS
SEE JACK LEWIS AT

McELROY'S USED CAR LOT

Corner Kootenay and Victoria Streets Phone 2242

1960 Models Now on Display

1960	Riley	$2195
1960	MG Magnette	$2875
1960	Morris 1000	$1695
1960	Austin Jeep 4-Wheel Drive	$2895

5-STAR SPECIALS
TODAY ONLY

1 ONLY — 1958	Oldsmobile Super 88	$3295
1 ONLY — 1958	Chevrolet 4-Dr. Sedan	$2295
1 ONLY — 1957	Chevrolet 4-Dr. Sedan	$1895
1 ONLY — 1956	Plymouth 4-Dr. Sedan	$1350
1 ONLY — 1956	Volkswagen	$1075
1 ONLY — 1954	Dodge 4-Dr. Sedan	$795

CASH ★ TERMS ★ TRADES
On the Spot Financing
WE PAY CASH FOR GOOD USED CARS

McElroy Motors Ltd.

AUSTIN MORRIS BRITISH MOTOR PRODUCTS
SALES and SERVICE
803 BAKER ST. PHONE 2000
Used Car Lot — Phone 2242

JAILED FOR SHOPLIFTING

VERNON (CP) — Thomas James Morgan, 37, of Vancouver was sentenced to 18 months in jail after he pleaded guilty here to two charges of shoplifting.

PEEBLES

CLEARING THE DECKS FOR THE '60s

2 only Belvedere V8 automatics.
2 only Belvedere V8 standard stick 4-Dr.
1 only Savoy V8 Sedan
1 only Fury Hardtop 2-Dr.
1 only Windsor HT 2-Dr.
1 only Saratoga Sedan

You can save up to $600 if you ACT NOW!

Look at these Terrific

PEEBLES

Used Car Buys

'58 Plymouth Savoy 4-Dr. Clean, Low Mileage.

'58 Belvedere Hardtop The Prettiest Little Car in Town. Lots of Usable "Extras".

'57 V8 Plym. Family Sedan In Chrome Green. One Owner.

'56 Chevrolet Belair Slashed to $1595

'56 Plym. Savoy 6 Sedan In Shiny Black. Looks Like New, So Smooth.

'54 Ford Coustomline Sedan Satin Blue and White. It's Lovely.

'53 Buick Special 4-Dr. Only $795

'52 Dodge Regent 4-Dr. $295

'50 Pontiac Deluxe 6 $195

'54 Dodge Stationwagon With Automatic. It's Tops.

'55 Plymouth Station Wagon 4-Door

'50 Plymouth Station Wagon

Every One of These Units Has Been Reduced to Clear.

Terms arranged right here
No waiting—Trades accepted

Special Discounts for No-Trade Deals

PHONE 1090
for evening appointments

PEEBLES

Prairie News

WINS SCHOLARSHIP

Lou Allergoth, 16, Wednesday won a $250 scholarship for being the top teen-aged girl driver in Alberta.

KILLED BY PACKER

LOCKPORT, Man. (CP) — Henry George Evans, of Tyndall, Man., was killed Thursday when the road packer he was operating overturned in a water - filled ditch.

SUBSIDIARIES SEEN

REGINA (CP)—Mayor H. H. P. Baker predicted Thursday that a primary steel industry being established here will bring many steel - using subsidiaries to the city.

EDMONTON (CP) — Westcoast Transmission Company told the Manning Commission Thursday oil development would favor a rail line to Great Slave Lake from Northwestern Alberta.

PLAIN TALK FROM PEEBLES

THE GLAMOR OF NEW CAR PRESENTATIONS

Each year at this time, car manufacturers call their dealers together in strategic locations for a preview of the "biggest, bestest, mostest" of the newest creations of their line of vehicles.

Last Monday at Edmonton, Chrysler dealers from Western Canada congregated for the great Chrysler spectacular for '60. Hundreds of dealers saw the beautiful, glamorous, shiny new Plymouths and Chryslers and Fargo trucks.

It is truly a great show. Excitement in anticipation runs high. It gives the dealer a complete outline of the new program. Contrasts are made to competitive vehicles. Projected sales estimates are discussed. Presentation plans for the general public are detailed at the dealer level.

Peebles Motors' representatives joined the throng this week, and returned full of enthusiasm and praise for the new SIXTIES, which will adorn our showrooms soon.

We plan to hold a big public presentation program as soon as our first new units arrive. You will be invited to another exciting Peebles Show. Please watch for our announcements.

Here's some timely advice. If you're going to buy a new '60, don't jump at the first one you see. Look the field over. Try every make. Get the comparative details. Too many people today buy a certain line of cars "because their grandfather had one forty years ago," or for some other illogical reason. A change is often better than a rest.

We're proud to be associated with Chrysler Corporation. Our contract dates back 32 years. In that time we have offered the travelling public the many fine ENGINEERING FIRSTS of Chrysler genius. These FIRSTS are things that really count for your motoring pleasure and safety. 1960 will be no exception. More Chrysler FIRSTS are copied by competitors than any others in the automotive field.

If you are not already one of our thousands of satisfied customers, try a change. At our pioneer establishment you will find friendly counsel, good service AND good products.

Please watch for our announcement dates, come in for a pleasant "look-see" in our lovely, modern showroom suite.

Harry D. Harrison
General Manager

P.S.: In the meantime, we are offering a very limited stock of new '59 Plymouths, Chryslers and Fargo trucks at very attractive discounts. You can save up to $600 if you act now. Also a wonderful selection of good, clean used cars, all prices, makes and models. My son, who is attending College in Vancouver, tells me Peebles cars are better quality, and prices lower than comparative models he has seen in Vancouver. — Phone for an evening appointment. — H. D. H.

17 Brand New Chev Sedans **$400 Off**

1 Brand New Chev Station Wagon **$400 Off**

7 Brand New Pickups **$300 Off**

'59 FORD STATION WAGON Was $3702 Now $3400	'58 PONTIAC SEDAN Was $2680 Now $2395	'58 METEOR SEDAN Was $2700 Now $2490
'58 CHEV. PICKUP Was $2200 Now $1895	'57 AUSTIN A95 Was $2000 Now $1895	'57 BUICK SEDAN Was $2700 Now $2385
'58 CHEV. SEDAN Was $2600 Now $2375	'57 PONTIAC SEDAN Was $2300 Now $2095	'56 CHEV. SEDAN Was $2150 Now $2090
'57 METEOR STATION WAGON Was $2300 Now $1995	'56 METEOR STATION WAGON Was $2495 Now $1995	'56 BUICK COACH Was $2500 Now $2250
'56 DODGE STATION WAGON Was $2100 Now $1850	'59 VAUXHAUL Was $2650 Now $2600	'59 ZEPHYR SEDAN Was $2550 Now $2450

Reuben Buerge Motors Ltd.

CHEVROLET -- OLDSMOBILE -- CADILLAC

Phone 35 NELSON, B. C. 323 Vernon St.

And
for the
FINEST
in
Prescription
Service
It's
MANN
DRUGS LTD.

Business Spotlight . . .

B. C. Chamber of Commerce Thinks Each Province Should Bear Costs

VICTORIA (CP) — The British Columbia Chamber of Commerce wants a joint study of the whole taxation field by three levels of government with a view to giving a break to municipalities.

In a brief presented to the B.C. government the 12,000 - member chamber said it believes each government should bear the cost of its own services independent of assistance of others.

It said the study of the taxation field should be with a view to establishing a pattern that will be more equitable at the three levels of govrnment.

BURDEN TOO HEAVY

Contributions to such services as schools, hospitals and welfare by B.C. municipalities "are seriously prejudicing the ability of the municipal governments to finance their own local services."

This is in line with a policy statement re-affirmed at a recent convention of the Union of B.C. Municipalities at Kelowna which called on the provincial government to take over those services completely.

The government objected to the policy on the ground that if it was put into effect the richer municipalities would gain but the poorer ones would lose.

IMMEDIATE RELIEF

The chamber also said before the re-appraisal of taxes the provincial government should provide immediate financial relief to the municipalities by paying grants equivalent to property taxes and fees where services are rendered on provincial properties.

The chamber also called for federal government participation in the cost of building arterial highways.

It said the revenue sources provided the provinces under the British North America Act do not provide sufficient revenue to the provinces to finance highways.

It asked the B.C. government to press for a Dominion-provincial meeting to discuss federal aid in construction of the highways.

The theme of federal aid to the provinces in highway construction recurred throughout the annual convention of the Canadian Good Roads Association here.

In a speech to the convention Premier Bennett charged the federal government with "ox-cart thinking" in regard to the Trans-Canada Highway. He said the senior government in its agreement with provinces does not take into account such things as some portions of the highway must be built wider than two lanes.

The chamber in its brief said the federal government should continue making dollar contributions to the construction of the Trans-Canada.

Minor
Hockey
Annual
MEETING
Wed., Oct. 7
7:30 p.m.
Women's Institute Room,
Civic Centre
Film Showing
"Dunlops in Russia"
(SUCCESS OF MINOR
HOCKEY DEPENDS
ON THIS MEETING)

PLAYMOR
Nelson • 14 Miles • Castlegar

TONIGHT
9:30 - 1
It's the Saturday Night
DANCE
Party
By Popular
Demand we present
BUDDY MARR
And His Orchestra

Odds . . . and Ends

. . . by M. D. B.

Read recently where an English bus driver got slapped in the face by a woman passenger because he called her "love". I can imagine lots of things he could have called her that might have warranted a slap, but surely not "love" (he probably pronounced it "luv"). I have heard of women getting annoyed because saleswomen called them "dearie" or "honey", but it seems to me when a bus driver says "Here's your change, love" he's just trying to brighten the day for his passenger and ill deserves a slap. Of course we were not told how or in what tone he said it — that of course could make a difference.

* * *

While on holidays — yes I did have holidays and it rained most of the time — I met a couple, Mr. and Mrs. James J. Booth, from Shelton, Washington. Mrs. Booth lived in Nelson around 1906 and enjoyed recalling how Nelson was then. "We lived in a house across from the old abandoned graveyard," (now the Tourist Park), she said, when she came to Nelson with her family, Mr. and Mrs. E. H. Smith.

* * *

Her Dad had built the old Tregillus house on the corner of Nelson Avenue and Elwyn Streets. Only two families had lived in that house until Mr. Tregillus died, she observed. The Smiths lived there until Mrs. Smith's death and moved to a house on Second Street, selling the house to Mr. Tregillus. Mrs. Booth left Nelson in 1915 and didn't return until 1950 for a visit.

* * *

Mrs. Booth's uncle, W. R. Allen had a ranch up at Shutty Bench and she recalled Noel Bacchus helped to clear it. She also spoke of Mr. Allsebrook, a young man at that time.

* * *

She spoke fondly of Hume School where she had Miss Amy Ross, Miss McClennan and Miss Bates as teachers. Miss Ross was principal and later married Garland Foster of the Daily News. She told how on Chinese New Years, all the youngsters went to the Chinese places and were given Chinese nuts, ginger and firecrackers by the kindly Chinese.

* * *

When Nelson had its jubilee she was among a number of old Nelsonites who gathered in Albany, Calif., to celebrate. Mr. Booth, an amiable man with a soft "Suthun" drawl, listened as she recounted her memories of Nelson and seemed to enjoy her pleasure in her recollections.

Obtains Parents' Consent For Schooling . . .

Ottawa Denies Kidnapping Indian, Eskimo Children

OTTAWA (CP)—No Eskimo or Indian child is sent to residential-type schools in the western Arctic unless the parents consent, the northern affairs department has emphasized.

The department has expressed concern about published reports that some children have been subjected to "literal kidnapping."

A spokesman said parental consent has been obtained in every instance before children were admitted to federal hastel schools in the Mackenzie district of the Northwest Territories, where most of the far North population is located.

POLICY CRITICIZED

The department's concern followed a copyright article in the Winnipeg Free Press earlier this week. It said that under the federal school program children are separated from their parents for months and even years and "in its ugliest phases, it has included the literal kidnapping of children. . . ."

Northern education policy, underaken 10 years ago under the former Liberal government and maintained by the Progressive Conservatives, has two ways of providing school facilities for a native population thinly scattered over one-third of Canada's area.

Scores of small schools have been built for stable communities, including one about 700 miles from the pole at Resolute Bay on Cornwallis Island. But nomadic parents who continue to fish, hunt and trap require other facilities.

HOSTEL QUARTERS

Thus hostel-type quarters have been located in the western Arctic at several points including Inuvik, the new 34,000,000 planned community on the Mackenzie River delta inside the Arctic Circle.

A complication is the rivalry existing for years between Roman Catholic and Anglican missionaries, who handled northern schools before the government stepped in.

As of Sept. 22, there were 178 children in the Roman Catholic hostel and 238 in the Anglican hostel at Inuvik. They attend the same school. Recruiting of such children was taken over this year by federal officials. In the past it was handled by the churches.

BROUGHT 1,000 MILES

Children have been brought in from as far east as Spence Bay 1,000 miles away, officials here confirmed, but on the basis of standing regulations that require signatures of the local government authority and parent or guardian.

If the signature is not available from the parent or guardian, the form must carry an indication that consent was obtained and the circumstances under which it was obtained.

Northern Affairs Minister Alvin Hamilton, recently returned from an Arctic tour, was told Sept. 21 that parental consent had been obtained for all hostel - resident children.

Only about 40 per cent of the northern native children now can attend schools and the government was pressed by Eskimo spokesmen who attended a meeting here earlier this year to expand education facilities. The Eskimos agreed that only more education could help their children compete for good northern jobs.

Majorettes in Centre of Riot

GUAYAQUIL, Ecuador (AP) — Two persons were killed and four injured in riots touched off Thursday night by rowdies trying to strip drum majorettes parading in Guayaquil, Ecuador's largest city.

A navy shore patrol unit came to the defence of parading teenagers but was outnumbered. Some of the girls, wearing revealing slit skirts and fancy white boots, were nearly undressed before police and troops quelled the outbreak.

Armed soldiers fought the mob 2½ hours, stepping in after national and civil police had been virtually routed.

A store owner was reported to have shot and killed two looters among the crowds that used the occasion to break into shops. Witnesses said police and soldiers did not fire into the mob, although some shots were fired in the air.

A police patrol car was overturned and gasoline-soaked rags were tossed on it, but they did not burst into flame. Two of the injured were policemen. None of the parading girls suffered serious injury, except to dignity.

The disturbance was considered an indication of Guayaquil's dissatisfaction with the government. Some contend the government, though most taxes are collected in the banana-rich coastal regions around Guayaquil, gives preference to the capital of Quito in alloting tax money.

News of the Day

RATES: 30c line, 40c line black face type; larger type rates on request. Minimum two lines. 5% discount for prompt payment.

Envelope gifts for overseas mailing
HOBBY SHOP—OPP. BUS DEPOT

ELECTROLUX SALES, SERVICE
512 Richards St. Ph. 1108, Nelson.

Mandarin Chop Suey House
Open 4 p.m. to 4 a.m.
915 Front St. Phone 2169

Special 1959 Triumph 650 Twin Motorcycle. Just broken in. Edey's Sport Shop.

Colonial and Braided Rugs, approx. 2x4 at $5.95.
STERLING HOME FURNISHERS

Phone 263
SNAPPY SERVICE
For your hauling needs.

O.E.S. TEA AND BAKE SALE
OCT. 3, IOOF HALL, 2:30-5:30.

The St. Saviour's W.A. will hold a 25c Rummage Sale in the Memorial Hall on Sat., Oct. 3rd from 9 a.m. till noon.

Gyproc Plasterboard in all sizes. Joint Tape, Fillers and Corners.
T. H. WATERS & CO., LTD.
101 Hall St. Nelson Phone 156

BULBS - BULBS
Plant new daffodils, tulips, hyacinths, crocus, etc. Grizelles Florists and Valentines' New Stand.

HOSPITAL DRIVEWAY
is a City Bus route. No parking is permitted on this drive. Public co-operation is requested.

Trail Little Theatre presents on Oct. 9 and 10 starting at 8 p.m. Thornton Wilder's 3-act comedy "The Skin of Our Teeth." Directed by Sidney Risk.

Special **FAMILY DINNERS**
will be served in the
ROUND - UP ROOM
on Sunday, 4:30 p.m. to 9:30 p.m.

Attention Fruitvale Residents — Night School opens October 6th, 1959 at Fruitvale Junior High School. Direct inquiries to Mr. R. Smith, Telephone Fruitvale 2781.

See the world famous Necchi-Bernina Sewing Machines demonstrated Fri. and Sat.
CUSTOM SEWING CENTRE
580 Baker Street Phone 1653

PUBLIC LECTURE
Eagle Hall — Oct. 3 — 7:30 p.m.
Dr. Bernard Jensen, Los Angeles, Calif., internationally known nutritionist will speak on the subject: Vital Health and How to Retain It.

CLOTHING LIQUIDATION
SUITS REG. $65 — NOW $32.50
ALL PANTS ½ PRICE.
SPORT SHIRTS, REG. $6.95
NOW $3.99.
JACK BOYCE
CHAMBER OF MINES
BAKER ST.

CARD OF THANKS
We wish to extend our sincere thanks to all our relatives, neighbors and friends for the many expressions of sympathy, floral tributes and acts of kindness received during our recent bereavement. Special thanks to Rev. Father J. Boyle, Dr. L. F. Alvarez, Trail, Dr. G. R. Barrett, nurses and staff Kootenay Lake General Hospital.
The Golik Family.

CARD OF THANKS
We wish to express our heartfelt thanks to our many friends and relatives for their words of sympathy, floral and spiritual offerings during our recent bereavement. Special thanks to Dr. Calbeck, the nurses and staff of Kootenay Lake General Hospital.
The G. Mason Family

FUNERAL NOTICE
TIISMAA — Funeral services for Mr. Edmund Tiismaa will be held at the Thompson Funeral Home, Tuesday at 2 p.m. Rev. Carl Hennig will officiate and interment will take place in Nelson Memorial Park.

SCHOOL REFERENDUM
KAMLOOPS (CP)—The Kettle Valley school district will vote Oct. 14 on a referendum for $86,500 to build a school and teacherage at Westbridge and purchase equipment for other schools.

Have the Job Done Right!
VIC GRAVES
LIMITED
PHONE 815
MASTER PLUMBER

HAIGH
TRU - ART
Beauty Salon
Phone 327
576 Baker St.

Hawrelak, Brother Believed Accountable

EDMONTON (CP)—Two lawyers hired by the city said Friday they believe former mayor William Hawrelak and his brother-in-law, Dr. William Shandro, are accountable to the city for profits made on land deals while Mr. Hawrelak was mayor.

Involved are profits amounting to $138,000.

Mr. Hawrelak resigned as mayor when Mr. Justice M. M. Porter, after conducting a hearing into civic affairs, charged him with misconduct.

Mr. Justice Porter recommended the city investigate the possibility of recovering profit made by Mr. Hawrelak.

Lawyers Sem Field and William McGillivray were hired by city council to decide the legality of such recovery.

Their report said the former mayor and Dr. Shandro are "jointly and severally liable to account to the city of Edmonton" for $60,000 each made on one property deal and found Mr. Hawrelak liable to account to the city for another $18,000 profit made in another land deal. They said they believe a grocery firm, Dominion Stores Limited, is equally liable in the second case.

The lawyers thought Mr. Hawrelak and Dr. Shandro accountable for "all profit" they made in the sale of property they owned jointly.

The lawyers, in their report, did not recommend specifically that the city start legal action against Mr. Hawrelak and Dr. Shandro to recover the profits.

Harvest Heavier Than Expected

OTTAWA (CP) — Bigger than expected yields in Saskatchewan and Manitoba have led to a major upward revision in the bureau of statistics forecast of Canada's 1959 wheat crop.

The bureau Friday added 16,000,000 bushels to its August prediction and produced a new estimate calling for an all-Canada harvest of 421,100,000 bushels, up 13 per cent from last year and the biggest crop since 1956.

Of the total, 407,000,000 bushels would be turned out on the Prairies for a production rise of 61,000,000 bushels or 18 per cent from 1958. The Prairies will account for nearly all the spring wheat output of 409,100,000 bushels.

The over-all Canadian wheat harvest still will fall far short of the bumper crops of six and seven years ago, when the all-time record of 701,944,000 bushels was produced in 1952. The 1949-58 Canadian average crop is 490,400,000 bushels.

The bureau's upward revision in its estimates follows the early harvesting operations of mid-September, which indicated among other things that Saskatchewan's yield will be 16.1 bushels an acre instead of 15.1 as anticipated earlier.

This added 14,000,000 bushels to the forecast, leaving Saskatchewan with an estimated wheat crop of 238,000,000 bushels, up 24 per cent from last year's 192,000,000.

Plane Search Called Off

KELLOGG, Idaho (AP) — The big organized search for a missing light plane with four persons on board was called off Friday and officials said it will be sheer luck if it's found now before spring.

Volunteer pilots have put in dozens of fruitless hours searching for the plane in the rugged Bitterfoot Mountain country along the Idaho-Montana border. They have found nothing and snow is dimming the prospects.

Robert Johnson, operator of a Missoula, Mont., flying service, said it appears useless to continue.

"It's like looking for a little wood chip in Flathead Lake," he said. "You could come within 30 feet of it and not see it."

EQUALIZE RATES
PRINCE GEORGE (CP)—The Social Credit League here has suggested that since the Public Utilities Commission supported equalized rates for natural gas, the government should also equalize costs to the public of gasoline, diesel fuel and domestic fuels.

POLIO VICTIM PUT IN "LUNG"

VICTORIA (CP) — Vancouver Island's latest polio victim, seven years old Barry Evans, of Duncan, has been placed in a respirator at a Victoria hospital and was reported Friday to be "breathing quite comfortably."

Transferred from hospital in Duncan early Tuesday and rushed to Victoria he was not, at first, placed in the "iron lung" but it has since become necessary.

"According to our records," said hospital medical administrator Dr. Murray Anderson, "he has been innoculated."

Fisher Calls for All-Canada Tourist Bait

PENTICTON (CP)—A call for distinctively Canadian tourist attractions was sounded Thursday night by John Fisher, head of the Canadian Tourist Bureau.

"Until Canada finds something different to offer the American visitor, we'll continue to find ourselves on the wrong side of the ledger," Mr. Fisher told a dinner gathering of the B.C. Tourist Bureau.

"Because we're so much like the United States, we must continue to seek the different thing, the essence of northern hospitality.

"We've got to spend more time, more money and imagination in making sure the tourist has fun, instead of meeting a barrage of 'no parking' signs and grim faces."

Mr. Fisher urged looking toward California for a future tourist market.

In 1970, he said, California is predicted to surpass the state of New York in population and income per capita, drawing the U.S. economic centre of gravity farther west.

"What are we doing to keep up with the revolution?"

Bank Clearings Hit New High

Increased business activity in Nelson appears to be indicated by September bank clearings.

Bank clearings in September totalled $4,699,$26.25, higher than in any other month this year and higher than in any month last year. The August, 1959, total was $3,582,162.

September's figure brings the total clearings to date this year to $39,489,477. To the end of the third quarter of 1958 clearings amounted to $32,545,747.

Finlayson Asked Keep Promise and Resign

VICTORIA (CP)—Premier Bennett Friday called on provincial Progressive Conservative Leader Finlayson to resign as he promised he would if it were shown that the publicly-owned Pacific Great Eastern Railway was making a profit.

The premier made the call as he handed reporters a letter from a Vancouver accounting firm reading: "We would state that the company's (PGE's) operations for the eight months ended Aug. 31, 1959, shows profits very much in excess of anything shown in prior years."

The letter from the accounting firm, which has audited PGE accounts for years, gave no accounting nor did it give the expected size of the profit.

The PGE reported an operating profit of some $400,000 last year. Recently Premier Bennett, who is president of the line, said he wouldn't be surprised if the railway's 1959 profit was some $2,000,000.

In Vancouver, Mr. Finlayson issued a statement saying the premier's reply does not answer the Conservative leader's first challenge.

"The letter that he produced from the firm of chartered accountants that audits the PGE is not a financial statement," Mr. Finlayson said.

PHONE 1844 FOR CLASSIFIED

the Terylene* no-iron
by Forsyth
CANADA'S MAKER OF FINEST SHIRTS
King of the No-Irons, and fashioned from the finest luxury quality Terylene money can buy . . . with an air of comfort . . . a touch of bold, fresh styling.
A shirt that wears well . . . pays for itself in saved laundry bills . . . and convenience! Handsome stripes, or permanent white, $9.95.
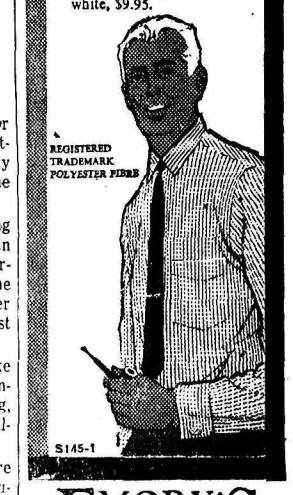

EMORY'S
LTD.
THE MAN'S STORE

Children Die In Burning Home

VICTORIA (CP) — Two young children of Mr. and Mrs. H. Nixon burned to death Friday in their Hornby Island home.

The parents were visiting relatives in Crofton at the time.

Dead are a baby, aged about two months, and a little girl of undetermined age.

The Nixons had 14 children.

On and about the premises at the time of the fire outbreak was a son-in-law, Peter Wilkes, who had left the home to check on trouble with the water supply.

The old one-storey home at Ford's Cove was gutted in about 10 minutes.

Older children in the family were at school when the tragedy occurred.

The parents were notified of the death of their children by a daughter, Harriet, who telephoned them in Crofton.

No explanation was available as to how the fire started.

Mr. Nixon is a fish buyer.

DIVIDENDS

By THE CANADIAN PRESS

Steel Company of Canada, 40 cents, Nov. 2, record Oct. 9.

Hot Water Bottles
Heavy Rubber - Pastel Shades
Well-Known Brands
Realmont - British Warm
Continental - Monogram
Kantleek - First-Aid
Defender - Roxbury
$1.50 to $4.00
Your Rexall Pharmacy
City Drug

Adult Night Classes
Salmo Junior-Senior High School
School District No. 7 (Nelson)

The following courses will be offered in Adult Education at the Salmo Junior-Senior High School if a minimum of fifteen (15) students enroll for a particular class.

If you wish to attend Night Classes, please indicate the course or courses you wish to take by checking the appropriate squares in the Pre-Registration Form below. Clip the form and mail it to Drawer 310, Salmo, B.C., or send it to the Salmo Junior-Senior High School.

Registration for all classes will take place at 7:00 o'clock, October 5th, 1959, in the Salmo High School Library.

PRE-REGISTRATION FORM

1. Russian - Adult Beginners — Tuesday, 8:00 - 10:00 p.m.
2. Russian - Adult Advanced — Thursday, 8:00 - 10:00 p.m.
3. Badminton — Wednesday
4. Ladies' Keep-Fit Program (Will not be given on Wednesday) ☐ Monday ☐ Tuesday
5. *Sewing and Dressmaking (Will not be given on Thursday) ☐ Wednesday ☐ Thursday
6. *Typing — 7:00 - 9:00 p.m. ☐ Any Night the
7. *Woodworking — 7:00 - 9:00 p.m. course is offered.
8. *Prospecting and Elementary Geology — 7:00 - 9:00 p.m.

*Classes will be held on the evening selected by fifteen (15) students.

FEE $10.00 — 20 Night Sessions

We Moved . . .
Without a Worry
in the World
Do you know what it means to the lady of the house when hubby comes home and says we're moving.
"THE WORRY AND WORK BEGINS !"
IT NEED NOT BE THIS WAY —
Call WEST TRANSFER. Ladies . . . we'll take the worry and work out of moving — our expert movers will handle everything, 'Blue Print' every detail and do your moving in Sanitized vans at no extra cost. Contact us without obligation.

WEST
TRANSFER CO.
Phone 33 NELSON 719 Baker