Nelson's Record
2253
Traffic Fatality-Free Days

Nelson Daily News

WEATHER FORECAST
KOOTENAY: Clouding over after midnight. Little change in temperature. Winds light. South 15. Low and high at Cranbrook and Crescent Valley 30 and 45.

Vol. 56 — NELSON, B.C., CANADA—THURSDAY MORNING, NOVEMBER 6, 1958 — Not More Than 6c Daily, 10c Saturday — No. 167

2843
PROVINCIAL LIBRARY & ARCHIVIST VICTORIA B.C.

Sommers Convicted on 5 Counts

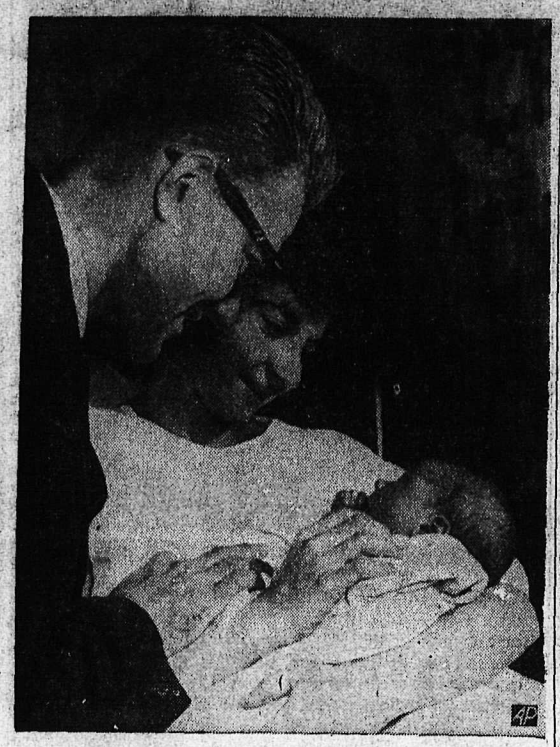

GERMAIN ALLARD and his wife, Annette, fondly look at their son in a hospital in Montreal, Que., Nov. 2 after the child was born. The mother is the second of the surviving Dionne quintuplets to give birth to a baby.—AP Wirephoto.

Diefenbaker, De Gaulle Agree On NATO Duty

By ALAN DONNELLY
Canadian Press Staff Writer

PARIS (CP)—The first meeting between Prime Minister Diefenbaker and Premier de Gaulle took place Wednesday amid indications that Canada supports the French leader's goal of stronger and more effective consultation within the North Atlantic Alliance.

NATO was the major topic as the two heads of government met for 3½ hours of talks and lunch at Hotel Matignon, de Gaulle's official residence.

Canada feels strongly that there should be greater consultation within NATO, Canadian sources said, but that the rights of all NATO members should be maintained. The French premier has put special emphasis on closer ties among the big three, France, Britain and the United States.

Diefenbaker, in Paris for one day on his 54 - day world tour, called the talks "most fruitful." A French spokesman said the French regarded the meeting as "excellent."

TRADE DISCUSSION

The talks also touched on the proposed 17-nation European free trade area, which Britain seeks to join while maintaining its tariff preferences on imports from Commonwealth countries.

There have been some strong French objections to the planned arrangement.

There was no indication of what views the Canadian prime minister may have put forward on this point.

But in a written statement for the Paris newspaper Le Monde he expresed Canada's concern that the six - nation European Common Market — a smaller and more closely - linked group — may turn Europe into "an inward looking regional trading block fenced off from the rest of the world." This, he said, would have "serious implications" for Canadian exports.

RED CARPET TREATMENT

France gave the Canadian leader a red - carpet reception throughout the day. A massed military band and honor guard were present for his morning arrival at Orly Airport and later at the Arc de Triomphe as he placed a wreath at the grave of France's unknown soldier.

Diefenbaker also called at the Palais de Chaillot to speak with NATO Secretary - General Paul-Henri Spaak and General Lauris Norstead, NATO supreme commander.

A Canadian spokesman said his talks there dealt with "recent developments" in NATO—meaning de Gaulle's proposals and also recent criticisms of NATO by Field Marshal Montgomery, recently retired at NATO deputy supreme commander.

Today, Diefenbaker flies to Gros-Tenquin, France, site of one of four RCAF fighter wings in Western Europe, prior to a two-day visit to the West German capital of Bonn.

Throughout the Paris visit there were expressions of Franco-Canadian amity.

25 Aboard Missing Plane

HAVANA (AP) — The Cuban Aviation Company announced Wednesday night that one of its planes is missing on a flight over rebel-held Oriente Province. Aboard were 25 passengers, including 10 women, and a crew of three.

The DC-3 took off from Manzanillo, in southeast Cuba, at 4:29 p.m. for a 30-minute flight to Holguin.

The airline said it did not immediately have the names of any passengers.

Cuban rebels have been blamed for the seizure of two other Cubana Airlines p lanes.

One crashed last Saturday night, killing 17 persons. Three others survived.

A Cubana Airlines plane vanished Oct. 21 with 11 Cuban passengers and a crew of three. The pilot was wounded in resisting orders to land on a rebel air strip but brought the plane down.

Holguin is in the midst of rebel activity in the island, although the government holds the town itself.

Guy Fawkes Rhyme 350 Years Old

ST. JOHN'S, Nfld. (CP) — Children in smaller Newfoundland communities Wednesday celebrated Guy Fawkes day.

Thousands lighted bonfires and chanted:

"Oh, do you remember the
fifth of November
With gunpowder, treason and plot?
I don't see the reason why
gunplot and treason
Should ever be forgot."

Few of the children knew they were commemorating the celebrated gunpowder plot, named for Guy Fawkes — convicted of trying to blow up the British Houses of Parliament Nov. 5, 1605.

The poem many Newfoundland children recite on Guy Fawkes day has been handed down by word of mouth for 350 years.

Two Charged in Woman's Murder

EDMONTON (CP) — Police Wednesday charged two men with murder in connection with the slaying Tuesday of Mrs. Rose Feschuk, 30, whose body was found in a gutter near her northwest Edmonton home.

William Feschuk, her husband, was charged with murder in magistrate's court Wednesday afternoon. He originally was held on a charge of criminal negligence.

Feschuk's older brother, John, 44, an unemployed bushworker, was charged with murder earlier Wednesday after being discovered unconscious behind a debris-piled sofa in a garage.

Police said he was unconscious when found.

John is in hospital under police guard. He was taken off the critical list early Wednesday after being treated for head injuries and possible effect of poisoning.

William is a railroad employee and John has been living for two years at William's home.

Jodoin to Meet With Union Heads

MONTREAL (CP) — Claude Jodoin, president of the Canadian Labor Congress, has summoned three seamen's unions to a peace-talk meeting in Ottawa Nov. 11 to prevent inter-union raiding, it was learned here Wednesday.

John McGough, district secretary of the National Association of Marine Engineers, said the union has received a telegram from Mr. Jodoin calling on it, the Seafarers' International Union and the Canadian Merchant Service Guild to come to Ottawa for the meeting.

The NAME and the guild have charged the SIU with open raiding of their membership.

The NAME represents marine engineers while the guild represents masters, mates and river pilots.

Trio Charged With Murder Remanded Again

BURNABY, B.C. (CP)—Three brothers, John Popoff, 27, Larry, 23, and Harry, 19, were remanded to Nov. 12 when they appeared in police court here Wednesday on a charge of murder.

They are in custody here pending transfer to Trail for preliminary hearing in the slaying Oct. 5 of Clarence Douglas Garrett, 36, near Kinnaird. Garrett's battered body was found in bush by hunters.

U. S. To Make Third Try at Moon Friday

By VERN HAUGLAND

WASHINGTON (AP) — The U.S. Air Force may take its third potshot at the moon early Friday.

Like its two unsuccessful predecessors, the new lunar probe is designed to:

1. Measure variations in radiation along a 2½-day journey toward the moon.

2. Provide data on the intensity and extent of magnetic fields of the earth and the moon.

3. Report the number of impacts with meteorites.

4. Scan the far side of the moon with a television type device and relay to earth impressions that would be converted into crude photographs.

Also, the 25 pounds of instruments aboard the new space traveller will be thoroughly sterilized 24 hours before blastoff against the remote prospect that it might hit the moon.

AVOID CONTAMINATION

Scientists have agreed to make every effort to avoid lunar contamination until after earthmen have had a chance to explore the moon's surface.

The launching site once more is Cape Canaveral, Fla. There, another Thor-Vanguard combination lunar probe rocket is on its firing pad and at the ready.

The early morning hours of Friday would be the first period in this month suitable for a moon rocket launch.

If there is no firing then, similar favorable periods occur in the early morning hours of Saturday and Sunday.

After Nov. 9 it would be futile to fire at the moon until Dec. 4 or 5, when once again the moon and earth are in the preferred position with regard to each other.

Mine Yields Five More Bodies

SPRINGHILL, N. S. (CP) — Tired work crews recovered five bodies from the cave-in No. 2 coal mine Wednesday.

Four of the 174 miners trapped by an underground upheaval Oct. 23 are still unaccounted for. They are presumed dead. One hundred men were rescued in the disaster, worst in Canada mining history since the 1920s.

But while the number of dead is no longer in doubt, the 900 miners left are facing an uncertain future. They have no work. Maurice Ruddick, miraculously rescued after nine days entombed, has 12 children to supoprt. A lot of the miners are like him.

Seven more funerals were held Tuesday as the town continued to bury its dead.

The excitement that followed the finding of 19 survivors has all but disappeared. There are no relatives or spectators at the pithead waiting for men to come up alive.

Bonner Says Sommers Still Retains Seat

VICTORIA (CP) — Robert Sommers, former lands and forests minister convicted on corruption charges, still legally holds his Rossland-Trail seat in the British Columbia legisature, Attorney-General Robert Bonner said Wednesday.

He said obscure points of law indicate the charges concerned are technically misdemeanors and not felonies or infamous crimes, which would have required the automatic forfeit of the seat.

"It does appear that charges concerned are neither felonies or infamous crimes within the meaning of the Constitution Act of this province inasmuch as these offences appear to have been in the category known technically as misdemeanors," he said.

"My advisers reached this conclusion after studying the Constitution Act in conjunction with the Interpretation Act."

While Sommers is still considered to legally hold his seat, it appeared the government expects his resignation will be forthcoming.

CONSTRUCTION TIEUP OVER

TORONTO (CP) — An agreement ending a 55-day strike which at one point tied up construction worth $150,000,000 was reached Wednesday night by the Toronto Builders' Exchange and the Cement Masons Union.

A joint statement said the new contract terms call for wage increases totalling 45 cents an hour spread over a three-year period.

After other unions respected the picket lines the exchange called a lockout which put 20,000 men out of work. The lockout ended Monday when three unions settled with the contractors.

$156 Million Earmarked For Destroyer Escorts

OTTAWA (CP) — Allocation of $156,000,000 worth of shipbuilding contracts for six destroyer escorts of the Restigouche class was announced Wednesday by Defence Production Minister O' Hurley.

They are to be completed over 1962 and 1963, he said. But he added one condition:

"It is recognized that constantly changing defence concepts may, over the next several years, impose a change in this requirement.

"If that should occur, other arrangements would be introduced in the light of the circumstances."

Fabrication of the first ship has already begun at Canadian Vickers Limited in Montreal and work on the other will begin at three - month intervals between next July and July, 1960, the announcement said.

Besides Canadian Vickers, other shipyards building the escorts, at an estimated total cost each of $26,000,000, are:

Halifax Shipyards Limited, Halifax; Marine Industries Limited, Sorel, Que.; Davie Shipbuilding Limited, Levis, Que.; Burrard Dry Dock Company Limited, Vancouver; Victoria Machinery Depot Company Limited and Yarrows Limited, both of Victoria.

Minister Found Guilty of Bribery; Gray Guilty on 8 Bribery Charges

Judge Wilson Commends Jurors

By H. L. JONES
Canadian Press Staff Writer

VANCOUVER (CP)—A total of 57 verdicts—23 guilty, 15 not guilty and no agreement—were droned out in assize court Wednesday in a tense climax to Canada's longest criminal trial.

The courtroom was packed as the jury foreman announced the jury's findings on the 57 bribery charges against 47-year-old former lands and forests minister Robert E. Sommers and others said to have paid him off for ministerial favor.

Sommers was found guilty on five charges of accepting bribes, involving some $7100 he admitted receiving from timber executive H. Wilson Gray.

Sommers had said they were legitimate loans.

On two other counts involving some $1300 in travel-expenses and a $500 payment, the jury disagreed.

GRAY CONVICTED

It also convicted Gray, 46-year-old father of six children, on eight bribery counts but disagreed on two others.

Thus the jury followed the pattern it set last Saturday when, after more than 50 hours' deliberation, it convicted both Sommers and Gray of conspiracy to collect and split bribes from firms willing to pay for forest management licences while Sommers was in office.

He resigned from the provincial cabinet in 1956.

Mr. Justice J. O. Wilson set 2 p.m. today for the hearing of argument as to the sentences which can be passed on those convicted. The matter is subject to legal interpretation as between the new and old Criminal Codes because the indictment was switched from one to the other in the middle of the case.

After that he will pass sentence on those convicted—Sommers, Wilson Gray and the latter's firms, Pacific Coast Services Limited and Evergreen Lumber Sales, both convicted of conspiracy and on eight and two bribery counts respectively. The jury couldn't agree in one other bribery charge against each of the two firms.

LIKELY PENALTIES

Legal experts said Sommers and Gray could get from one to five years on each count—depending on the legal interpretation. The firms would be subject to fines, with no maximum set in the case of conspiracy.

Appeals are likely in all cases.

The jury made these other bribery findings: John Gray, brother of Wilson, not guilty on two counts, disagreement on two others; Charles D. Schultz, not guilty on four counts, disagreement on five others; C D. Schultz and Company Ltd., not guilty on four counts, disagreement on five others.

In the case of the multi-million-dollar B.C. Forest Products Limited, giant west coast subsidiary of the E. P. Taylor interests of Toronto, which it acquitted of conspiracy Saturday, the jury disagreed on one count of bribery but found the company not guilty in five other cases.

SEVEN CHARGES

The Crown had charged that more than $16,000 was involved in the illegal transactions, with the seven counts of bribery against Sommers as a receiver involving $8907, including rugs for his Victoria home.

But there was an overlapping of amounts involved as between the eight accused, many being accused together as being involved in passage of the same amount.

Mr. Justice Wilson said that in the case of those accused on which the jury had disagreed he would fix a retrial at the next sitting of this court.

But he added that the presiding judge—"and I can assure you I will have nothing to do with it"—would decide the actual date. He believed that these accused should be retried soon.

The courtroom was jammed with persons standing at the door listening to the verdicts.

The judge, in an unusual pronouncement, said the jury had done such a tremendous job in the complex 79-day trial that he was going to recommend to the government that they be given a substantial grant, even if it took special legislation.

Inviting the jurors to his chambers afterwards—"So I can shake your hands" — he said that no matter what they got it could never repay them for what they had gone through.

He said it would be improper for him to comment on the jury's verdict but added:

"But I can say that what you have done has shown that justice still functions in this country and that a Canadian jury can be trusted with the most complex case."

Small Businessman Forgotten — Winch

PORTAGE LA PRAIRIE (CP) — The Progressive Conservative government was indicted Wednesday night by a CCF speaker for a "glaring failure" to solve the problems of small businessmen.

Harold Winch, CCF member of parliament for Vancouver East, told a public meeting the Conservatives in opposition had professed concern for the plight of small businessmen. But they had reversed their position since election.

"The Conservatives found a way to help out their big business friends very easily through the Conversion Loan deal. But they have not shown any interest in the small businessmen. . . ."

A Woman Roused:

TOKYO (Reuters) — An enraged Japanese woman swinging an ancient Samurai sword captured two burglars and scared off three others as they were trying to ransack her home Wednesday night.

The woman was out when the burglars entered the house, tied up her two sons and carried them upstairs where her sick husband lay in bed.

On seeing the intruders, she snatched up the sword, an heirloom for generations, and began swinging.

One man surrendered on the spot, another fled upstairs only to be thrown out of a window by the husband and captured by the w oman.

The three others escaped but one of them later reported to the police and asked to be put in protective custody.

No Place For a Small Boy

SPRINGHILL, N.S. (CP) — Police and security officers told this story about a little boy they found wandering aimlessly around Springhill mine property.

"What's the trouble sonny," a policeman said.

"I'm looking for my daddy."

"Where is he," the officer asked.

"He's in the mine and hasn't come up yet," the boy said.

The officer fought back tears: "Well I think you better go home."

The boy appeared scared: "No, no I don't want to go home. Everybody's crying there."

U.S. Elections At-a-Glance

By The Canadian Press

At 10:30 p.m. Wednesday Senate (96 seats: 34 elected, complete).

Democrats elected 26; holdovers 36; total 62.

Republicans elected 8; holdovers 26; total 34.

Gains: Democrats 18.

House (435 seats)

Democrats elected 282.

Republicans elected 151.

Gains: Democrats 47; Republicans 1.

Governors (33 elected, complete).

Democrats elected 25.

Republicans elected 8.

House standing at 10:30 p.m.

	1958	Last House
Democrats	282	235
Republicans	151	200
Doubtful	2	—
Total	435	435

Pasternak Blames Self

LONDON (Reuters — Soviet author Boris Pasternak, who rejected the Nobel Prize for literature after fellow writers denounced him, has written to the Communist newspaper Pravda that he was "mistaken" in first expressing pleasure at the award.

The Soviet news agency Tass said Pasternak wrote to the editorial staff of Pravda that he had voluntarily refused the prize when he saw the campaign that had entered on his novel Doctor Zhivago, and realized that the award had been "political."

He said he had a reason for his mistake as he was considered for the Nobel honor five years earlier before he had written Doctor Zhivago.

Tass said that Pasernak blamed himself for the "wall which has risen up between me and this connection" through his novel.

"I never had any intention of causing harm to my country or people."

MOTREAL (CP) — Pilots from Canada's two major airlines launched their annual meeting Wednesday and prepared to renew their almost-annual request to the government for an emergency air fleet.

The Canadian Air Lines Pilots Association at its 10th convention quickly disposed of routine internal business Wednesday and deferred until today more serious and controversal questions.

Several Generations To 'Purify' Canadians

By DON PEACOCK
Canadian Press Staff Writer

OTTAWA (CP) — It will probably be generations before Canadian is accepted for census purposes as a racial origin.

The trouble lies in deciding just when a person stops being of English, French or some other decent and becomes pure Canadian.

Even demographers — and they're the experts on census matters—can't agree when this change takes place: First generation, second, third, or when?

The government has the power to establish a rule, if it wanted to. But people informed on the subject say there is too much disagreement at this time for any decision to be accepted with unanimity by all those interested.

This is one aspect of the whole problem of racial origin information for census purposes currently under study here by a government committee. It is drawing up the list of questions to be asked during the 1961 decennial head-count.

In the last decennial census, people were asked to designate the country of origin on the father's side as their place of racial derivation—a different thing from citizenship.

Legislation in 1947 created a specific Canadian nationality, or citizenship. Before that, residents of Canada were lumped in the broad category of British subject.

A census expert said the question of homeland on the father's side has been asked in every population poll since 1871, except in 1891, a special prairie census in 1946 and an abbreviated questionnaire in 1956.

As yet the committee hasn't decided what should be done about racial origin questions in the 1961 census. But so far the questions are still on the list. The final decision rests with the cabinet.

SOLEMNLY POPE JOHN XXIII lifts his hand in traditional blessing from the balcony of St. Peter's Basilica in Vatican City Nov. 4. Blessing is imparted "Urbi et Orbi"—to the city of Rome and the world. Note television camera in background. West Europeans witnessed coronation of Pope over TV for the first time in history.—AP Wirephoto via radio from Rome.

And in This Corner . . .

FREDERICTON, N.B. (CP)—It doesn't pay to go back to jail once you get out.

Three trusties in the York County prison here pried the hinges off a jail door Sunday and went on a four-hour tour of the city. They returned, replaced the hinges and went to bed.

But the prisoners were seen uptown and a jailer found the hinges had been tampered with.

The trusties Tuesday were sentenced to another three months for breaking jail.

DERBY, England (AP)—Irishman James McCormack Wednesday became the pin-up boy of Derby's 415 pubs, clubs, hotels and liquor stores.

Police sent each a photograph of the 51-year-old laborer with the order: "Don't serve him."

McCormack appeared in court Tuesday, charged with being drunk. It was the second time in 24 hours, the 13th time this year and the 40th time in his 35-year drinking career.

He was fined £2 and banned under an ancient law from buying liquor for three years. If he defies the ban, he will get fined another £2 and get sent away for the cure.

LONDON (Reuters)—The British Dental Journal has condemned as "anti-social" a BBC television film on the psychological effects that can be produced by the dentist's drill.

The Journal declared that the film, shown last month, frightened many adults into cancelling appointments the next day and caused children to arrive at dental surgeries in tears.

A BBC official said the film was intended as a comedy.

VATICAN CITY (AP)—More than two hours before the papal tiara was placed on Pope John's head, peddlers sold pictures of the pontiff wearing the crown.

The vendors, moving about St. Peter's Square, hawked postcards showing Pope John on his throne in all his splendid robes. They had substituted the face of John XXIII on an old photograph, presumably that of the late Pius XII.

HOLDING OVER—TONIGHT - FRIDAY - SATURDAY
One Performance at 8:00 p.m. Doors 7:30

52 Best Picture Awards and World-Wide Honors
STARRING
DAVID NIVEN • CANTINFLAS Featuring 44 "Cameo" Stars
PRICES: $1.25 - 75c - 50c (Tax Incl.)
CIVIC

CASTLE THEATRE
Castlegar, B.C.
Tonight, Friday, Saturday
"Battle of the River Plate"
John Gregson, Peter Finch, Anthony Quayle

CPA FLIGHTS TO 'GARDENS' URGED AT TRAIL

TRAIL—Trail merchants are in favor of a proposal by the Trail Flying Club that Columbia Gardens airport be used by Canadian Pacific Airlines. Members of the Columbia Gardens Club stated that they are applying for one of the regular flights to land daily at the field. The merchants gave unanimous support to the idea at a meeting here.

The matter of Christmas shopping house was discussed, and on a closed vote it was decided that stores remain open on Friday, Dec. 19 until 9 as usual, Saturday until 9 and the same hours for Monday and Tuesday nights immediately preceding Christmas.

Some support was given to a protest against the operation of parking meters on Friday nights, as it was thought this would affect hockey games and other functions. Also the city council has not granted the merchants' request to have Monday kept free of parking charges.

City Would Buy Airstrip Land

City of Nelson will make application to the Canadian Pacific Railway for purchase of the waterfront airstrip property.

Council last night voted to make the application after learning that the CPR had turned down its request for a 99-year lease. The railway company instead offered a 20-year lease, with the right to make application in the last year for a further 20 years.

The City currently holds a 10-year lease, dated from June 1, 1957.

Council indicated ownership of the land would better the City's position in possible future requests for government assistance in development of the strip.

Driver Fined

Driving while impaired brought a large fine and a month's suspension of his driver's licence for a Blewett man Wednesday. Peter Parkin of Blewett was fined $100 and $8.50 costs by Magistrate R. S. Nelson as a result of his having been arrested Tuesday while driving when impaired. His licence was suspended for the period of one month. The defendant pleaded guilty.

Gov't Now Seeking Soviet View on Sons

VICTORIA (CP) — The B.C. and Federal governments are prepared to deal as soon as possible with 45 applications received from Sons of Freedom Doukhobor sect asking for assistance in moving to Russia, Attorney-General Robert Bonner said Wednesday.

The applications were received at the offices of provincial government agents and federal offices by Sept. 30. No other applications have been received by the governments, although Doukhobors say they have 3000 of them.

Implementation of the assistance offer is conditional upon advice that the Soviet Union will accept the Sons as immigrants, Mr. Bonner said.

He said the Soviet embassy at Ottawa, asked about the acceptability of the Sons of Freedom, suggested the Freedomites themselves be asked to answer that question.

The provincial and federal governments now are communicating with individual applicants and the fraternal council of the Sons of Freedom Doukhobors as to whether the Soviet Union has communicated its acceptance of any of them, he said.

The joint offer of the two governments to provide financial assistance for migration of the Freedomites to Russia was made Aug. 15.

Dorothy Gray SPECIAL
SATURA CREAM
with Vitamin A and Hormones
$4.50
MASQUE FRAPPE
Facial Cream FREE
NELSON PHARMACY
"Your Fortress of Health"
433 Josephine St., Phone 1203

WEAR A POPPY
Canadian Legion Branch 51, B.E.S.L.
Schedule of Events
★ POPPY DAY, NOV. 8th
Advance sale evening of Nov. 7.
★ REMEMBRANCE CHURCH PARADE
Leaves Legion 10:30 a.m. Sunday, Nov. 9th.
★ REMEMBRANCE DAY SERVICES
Leaves Legion 10:30 a.m. Tuesday, Nov. 11th.
CENOTAPH SERVICES 10:55 A.M.
★ REMEMBRANCE DAY BANQUET
At the Legion, Tuesday, Nov. 11th, 6:30 p.m.
TICKETS $1.50 . . . DANCE TO FOLLOW

HON. W. D. BLACK

Busy Itinerary For Black

Hon. W. D. Black, provincial secretary and MLA for Nelson-Creston, has a busy three-day intinerary in Nelson area this week.

He arrives in Nelson late today, and is scheduled to visit Riondel Friday. Saturday meetings with Nelson civic officials and representatives of the Chamber of Commerce are planned along with a trip to the Salmo district. Sunday the minister will visit the North Shore.

Mr. Black will interview at the Hume Hotel constituents who wish to see him.

Minor Fire Damage During October

There was little fire damage in Nelson during the month of October, total loss amounting to $41, it was reported to City Council Wednesday night.

Value of the premises concerned was $12,650.

Among the eight alarms responded to were the following: excessive heat on the hand brakes of an automobile causing $5 damage, defective fuel lines on another car causing a slight fire which was put out with no damage to the property involved, hot ashes which started a fire in a cardboard box resulting in $21 property damage, and a match-ignited chesterfield fire which caused $5 damage. Another fire which caused $10 damage was the result of a defective oil heater. There was one false alarm.

Goosie, Harbert Lead Links Tourney

ATLANTA, Ga. (AP) — J. C. Goosie, a personable youngster, Chick Harbert, an old pro, and Bill Collins, a full-time tour player, shot four-under-par 68s to share the first-round lead in the $25,000 Atlanta Open golf tournament Wednesday.

One stroke back of the leaders at 69 was Tony Lema, a candidate for freshman honors this year.

Post Office as City Hall Again Not Recommended

But Fourth Set of Plans Called by Ald. Affleck

According to experts, Nelson's old post office is not suitable for a city hall.

Three sketches, numerous building and site inspections having reaffirmed the original opinion of a Vancouver firm of architects, William Leithhead last night recommended City Council adapt the building to use as a community centre.

He presented the Council meeting — attended by citizens interested in the future of the historic building—with five reasons against conversion to a city hall.

They were, in part:

1. While most of the office and administration requirements can be fitted in, the resultant plan relationship would be far from satisfactory, and would require personnel using the building to accept important compromises.

2. Suitability for expansion is severely limited.

3. Cost of conversion would be high. He estimated it at $92,000, not including possible expansion costs. Addition of a second story at the rear of the building would be an added expense of $55,000.

4. Off-street parking is nonexistent, with little possibility of creating any. A city-owned parking lot "down the lane" from the post office was in a poor location and too small. Parking requirements were for a minimum of 20 cars, with immediate area necessary for police.

5. Even if conversion was completed, the building would not satisfy the civic pride of Nelson, or reflect "forward thinking" of its citizens from a long range of view.

SOLIDLY BUILT

The architect, member of the Coast firm of McCarter, Nairne and Partners, suggested the building — "a fine example of the style of architecture popular when it was built" — be adapted to community use.

"It is solidly built and in good condition, and with care has a life span of many years."

It could become home for the public library, arts and crafts groups, the City band room, civil defence offices, museum and other civic groups, for an approximate cost of $25,000.

City Council, however, before making a decision on the fate of the building, asked for a fourth set of plans.

On a motion put by Alderman Boyd C. Affleck, the architects will be asked to make sketches eliminating police offices and jail facilities. They will also present a rough estimate of the cost of providing separate, minimum police headquarters.

Mr. Leithhead told Ald. Affleck, prior to the motion being passed, that elimination of police quarters would not change his opinion on the building. It would allow more space for general offices, but the main problem of poor cross-circulation problems would remain.

"They would be minimized, but not eliminated. If City Council, and your staff, is willing to put up with the inconveniences, it could be done."

The building did not lend itself to conversion to efficient city hall operation, he said. Distributing the offices on the three floors of the buildings and fitting them into the spaces available on each floor, resulted in a poor relationship of functions.

In a community building, relationships were not as critical, and circulation problems do not occur.

A new heating plant, electrical revamping, reroofing, new plumbing, ceilings and floors, and replacing of millwork would be necessary in modernization plan.

Improvements could be kept to a minimum if the building were used as the architect recommended. Floors would suffice, lighting system could be added to, the present heating plant could be used, with possible future conversion to gas, and only the roof on the main portion of the building would have to be renewed.

Present plans provide for lock-up facilities in the basement, a location not favored by provincial jail authorities, Mr. Leithhead said.

MAYOR SPEAKS

Conversion to a community building won the favor of Mayor T. S. Shorthouse. "I don't know what we'd do without that building now, it's busy all the time. If we can have a building to serve the community for $25,000 we're well ahead.

"I'm convinced it doesn't lend itself to a city hall."

Comparative expense of converting buildings was remarked on by Aldermen George Mermet and W. S. Ramsay. Both former members of the board of trustees, Nelson School District, they recalled the $111,000 "redecorating" of the old senior high school to an elementary school.

"For very little more money we could have had a new building," Ald. Mermet said. "And in this case we weren't changing the basic function of the building."

"I've always thought the cost would be so close to that of a new building that there wouldn't be any argument," Ald. Ramsay said. "Conversion would be expensive, and to go in, paint it and move the desks in, that just isn't good enough."

Alderman Edith Van Maarion supported Ald. Affleck, saying Council "owed it to the citizens to leave no stone unturned." Ald. C. E. Bradshaw felt a fourth set of plans was "not necessary" while Ald. George Eckmier said the building did not lend itself to modern office space."

Kimberley Sailor Wins Award for Idea

KIMBERLEY — A suggestion by Able Seaman Donald V. Watson, 21, of Kimberley and Kelso, B.C., has won him a cash award and a letter of commendation from naval headquarters.

AB Watson, an engineering mechanic, suggested a method for keeping certain deck plates in ship's engine and boiler rooms from rusting. The suggestion was submitted to the suggestion award board of the public service of Canada for study and trial by technical experts and has been adopted for use by the Royal Canadian Navy.

AB Watson was born in Kimberley on Jan. 26, 1937, and entered the Navy in February, 1954.

He took his early training at Cornwallis and has since served ashore on both coasts and at sea in the Sault Ste. Marie, Ste. Therese, Ontario and Magnificent. He is now serving at Naden.

POST OFFICE BUSINESS HAS SLIGHT DECLINE

Post office business was down slightly for the month of October over last year's figures, with the money orders issued showing the only increase, 3923, compared with 3609 for October of last year.

The number of money orders paid was 5551, while the number paid in October of 1957 was 5775. Sales of postage stamps and supplies brought $11,185, while the amount for the same month last year was $11,209. The total other revenue for last month was $576, while the same item in October of 1957 totalled $531.

The total transactions for the month came to $243,458, compared with last year's October total of $261,714.

Meteors, Jets Win

In L. V. Rogers high school girls' basketball league play Wednesday night, Meteors defeated Rockets 12-9, high scorers for Meteors being McNabb and Hannon with four each, and Alexander with four for Rockets, and Jets downed Comets 8-4.

The league has been formed to build enthusiasm for the game, and to act as a training field for future Bomberettes.

GREAT EXPLORER

Captain James Cook, the British Antarctic continent in the 1770s. ish explorer, sailed around the

Sorokin "Evasive" When Asked If He Will Return to Russia

VANCOUVER (CP) — Stefan Sorokin, the stelf-styled spiritual leader of British Columbia's Sons of Freedom Doukhobors, is undecided and evasive about returning to Russia with his unsettled followers.

Interviewed in Uruguay by Simma Milner Holt of the Vancouver Sun, the bearded leader gave two answers on his plans. Mrs. Holt said Sorokin told her, in anger, that he would not go, then later told her he would.

The 2,500-odd Sons of Freedom, expressing a desire to return to Russia some time ago, were offered a government-sponsored trip and payment for establishment in a community there. Since that time, wrangling by the Sons' leaders here has prevented any headway in the plan.

Mrs. Holt said she learned that Sorokin had made no effort in five years to help his people immigrate to Uruguay. Instead, he had acquired permanent residence papers and was living in luxury.

Challenging his high living through interpreters — Sorokin speaks neither English nor Spanish — Mrs. Holt was accused of "not asking the right questions."

Sorokin was accepted as the Sons' spiritual leader in 1952. Then he left them, supposedly to find them a homeland in South America.

He has been there ever since, except for a brief visit he made here in 1953.

Mrs. Holt said in her report Wednesday — the second in a series — that Sorokin became angry when she quizzed him about his obligations to Canada's Sons of Freedom.

She wrote: "He laughed out loud when I asked him if they thought as the Doukhobors did, that he was sent by God."

"THEY ARE STUPID"

His reply: "They are stupid."

Sorokin told her he was happy in his present, luxurious surroundings. "Yes, I like it — I'm happy here. I make a good farm here."

Asked if he planned to return to Canada, he said: "Only if the government invites me and gives me personal assurance of my security." He said the Canadian governmnt wouldn't let him return.

Mrs. Holt's checking showed he had made no application to return and she told him so.

"I WILL NOT ASK"

"I will not ask," he said. "I must be invited back. I left because they persecuted me there."

Sorokin said he was originally opposed to the Freedomites going to Russia, but now he is letting them do what they want. He claimed 3,000 would go.

"They will go," he said. "I have the list."

"When are they going?"

"I don't know," he shrugged.

"Will you go with them?"

"I suppose."

"What will you do with all the property you bought and plan to buy?" asked Mrs. Holt.

"I will return it to the bank that sold it to me," he said.

"Are you going to stay in Uruguay?" she asked.

"I'll stay. I'll stay," he shouted.

THE WEATHER

	Min	Max	Pre
NELSON	33	46	—
Ottawa	37	59	—
Toronto	44	61	—
Calgary	16	45	—
Penticton	30	48	—
Vancouver	32	49	—
Whitehorse	29	38	—
Seattle	41	46	.22
Portland	48	56	.94

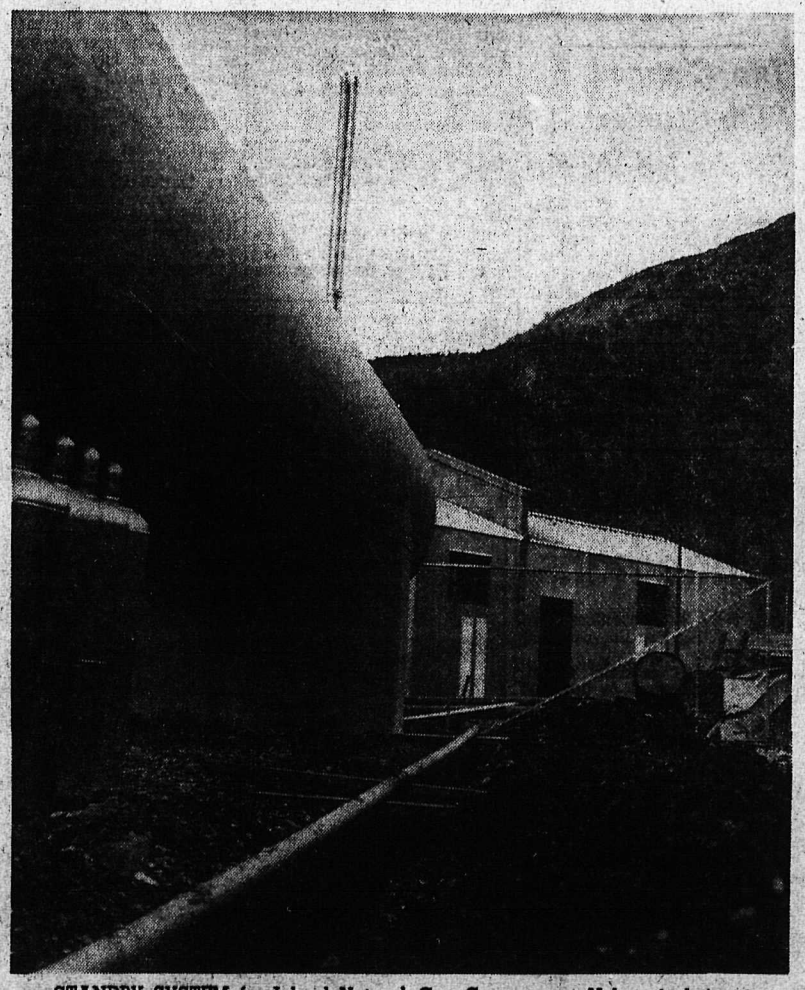

STANDBY SYSTEM for Inland Natural Gas Company at Nelson is being constructed, with installation of a compressor and components at an estimated cost of $68,000. Using the existing propane tank, the company will be able to convert liquid propane into a gas vapor, the resulting mixture allowing use of higher pressure in gas lines. In the event of failure, the standby system will operate without a delay in service.—*Daily News photo by Ian Brown.*

OLD MACHINE GUN is looked over by officer cadet Dick Hamakawa, right, of Nelson and a fellow cadet in museum at the Royal Canadian School of Military Engineering at Chilliwack. Cadet Hamakawa is one of a group of students from Royal Roads who recently visited the school as part of their military training. He is the son of Mr. and Mrs. E. Hamakawa, 406 Silica Street.

Public Relations Job Of Firemen Praised

The hope that Nelson's firemen "never run into personal bankruptcy — that they never lose their enthusiasm," was expressed Wednesday night by Fire Chief Elwin Owens.

Addressing regular firemen and volunteers in the Round-up Room at the annual banquet given by the firemen themselves, he exhorted the men to keep up their spirit of cooperation and willingness to perform fire-fighting duties and municipal benefit tasks.

At the same time, the department came in for high praise from the City Council for their achievements, especially in public relations.

Said Mayor T. S. Shorthouse: "I would like to express the sincere apprecaition of our citizens and Council for the wonderful job you fellows are doing for the community."

He spoke of their services such as the making of toys for underprivileged children at Christmas, transportation to school of handicapped children, and their Fire Prevention Week program, saying:

"Your work in public relations is a highlight."

To the department's award-winning achievements in fire prevention and protection, he attributed "willingness to cooperate, study and practice." The result was that Nelson enjoyed the best fire rates in Canada.

He paid special tribute to "the valiant volunteers" for the extra protection given to the city.

Ald. C. H. Bradshaw, chairman of the City Council's fire committee, stated: "We've always had a good fire department; it has been improved year by year, and now we have one of the top fire departments in the whole of Canada."

He brought chuckles from his audience with the reading of a phoney fire bylaw, clauses of which set forth everything a fire department shouldn't be.

Plaudits for the job the department is doing with emphasis on public relations, were extended by other Councillors. Other civic guests introduced by the fire chief were city clerk C. W. R. Harper and Aldermen George Mermet, W. S. Ramsay, Mrs. W. J. Van-Maarion and George Eckmier.

Uniformed firemen and volunteers rose to introduce themselves. Most of the 10 regulars and 25 volunteers were present.

Also introduced was the fire chief's son, Dale Owens, RCAF, who is en route to Comox.

The steak dinner was paid for by the firemen out of their canteen fund.

Hockey Standings

By THE CANADIAN PRESS

COAST DIVISION	P	W	L	T	Gf	Ga	Pts
Seattle	9	7	2	0	50	29	14
Victoria	11	5	5	1	34	39	11
Vancouver	11	4	5	2	33	37	10
Spokane	8	4	3	1	34	34	9
N W Minster	12	3	8	1	44	62	7
PRAIRIE DIVISION							
Edmonton	13	7	5	1	39	29	15
Saskatoon	10	5	4	1	33	25	11
Calgary	12	5	7	0	33	37	10
Winnipeg	8	3	4	1	33	38	7

Fights

By The Associated Press

London — Terry Downes, 159, London, stopped Mohammed Taibi, 159½, Morocco, 3.

Classified Ads Get Results

Queen's Garden
All the beauty of a royal garden is found in this appropriately named English Bone Chinaware. Gay floral sprays in vivid, lilting colours on a white ground edged with gold makes this a superb addition to the famous Paragon range.
Moderately priced and available in open stock teaware or dinnerware at
COLLINSON'S
JEWELLERY LIMITED
"NELSON'S DIAMOND HEADQUARTERS"
Business Est. Since 1897
Phone 120 Nelson, B.C. 561 Baker St.

CRANBROOK BUILDING NEARS HALF MILLION

CRANBROOK —Twenty-one permits for buildings to an estimated total value of $138,765 have been issued in the past two months by city building inspector James Gordon, bringing the total estimated value of permits for 1958 to the end of October to $469,700. Permits already issued or on application in November indicate the whole total will pass the half million dollar mark.

Permits of the past two months cover eight substantial new homes now well started in the new southern section of the city. They also include three substantial projects in commercial zone area where fireproof construction is compulsory. Main item in this class is a concrete store building on Cranbrook Street undertaken by A. E. Jones Construction Ltd. on behalf of applicant Fred Brown. Ground on the corner of First Street North has been prepared for an immediate start on the $12,000 biulding. Other commercial zone projects are the $10,000 reconstruction by Spic and Span Cleaners of the building the company purchased recently at 1009 Baker Street, reconstruction by George Nakahara, contractor, of property he bought at 16 South Ninth Avenue for his own workshop headquarters, extensive improvements by Cranbrook Paint and Body Shop, and also by Cranbrook Saddlery.

Whole estimated total value of new city construction in 1957 was $570,000 but this total covered the new $130,000 elementary school.

Slocan Couple Returns to Japan

NEW DENVER — A couple who were among Japanese evacuated from the Coast to the Kootenays early in the Second World War, have left for Japan. The departure of Mr. and Mrs. M. Okamatsu was due to illness of Mrs. Okamatsu.

They arrived in Kaslo in 1940 from Vancouver, then moved to Slocan City in 1942. Two years later they came to New Denver.

Mrs. Okamatsu has been cook at the Slocan Community Hospital for 14 years.

Their home was at the Orchard.

Newlywed Peer Fails To Bag Grizzly

Biggest disappointment to the Earl of Granville and his bride, who are on their honeymoon trip, is that they did not get a grizzly bear in the area of the headwaters of the Flathead River near Fernie.

The Earl of Granville married 26-year-old Doon Plunkett Guiness early in October at a ceremony which was London's most fashionable of the current season. The 40-year-old peer, cousin of the Queen, and his bride flew from Amsterdam to Southeastern B.C. for their big game expedition.

The couple, however, sent a moose head and an elk head to London as a memento of their trip. They left Calgary on Monday for Vancouver after spending two days at the Palliser Hotel.

"We had a wonderful time. Our friends were very kind to us," said Lord Granville in Calgary. "This is my first proper trip to Canada."

Bagging the other two animals made up for the disappointment of not getting a grizzly.

The couple will visit the countess' mother and stepfather, Mr. and Mrs. Valerian Rybars in New York and then go to Mexico to do some deep sea diving.

Ministers Meet

NEW DENVER — Plans for representatives to officiate at Real points were made at a meeting membrance Day services at sever- of the Nakusp-New Denver Ministerial Association at the Presbyterian Church manse here.

Minor Hockey Interest At Peak in Cranbrook

CRANBROOK — Registration of 344 boys ranging from five to 17 years old for placement on minor hockey teams here is believed the highest per capita rate of any centre in the province. League playing arrangements under Minor Hockey Association sponsorship cover the weekly schedules for Mighty Mites, Junior Pee Wee, Senior Pee Wee, Bantam, Midget and Juvenile class with a total of 28 teams made up from the registration. Maurice Haley is Minor Association president, with R. G. Taylor, vice-president; Don Anderson, secretary; Murray Wheaton, treasurer, and Brock Ostrom, registrar.

Each of the 28 teams is sponsored by some local business or club, which outfits players in uniform sweaters and socks, and each team now has a coach. Additional adult officiating volunteers to run off the league schedule are still required, however.

The association schedules 14 games a week, six of them between 8 a.m. and 2 p.m. Saturdays, and the other eight early evenings Mondays, Tuesdays and Thursdays. Still to be placed by the arena management is a period of practice time for the various representative teams. Cranbrook senior pee wees, bantams and midget representative teams all hold East Kootenay championships from the 1957-58 season.

The Minor Association directorate also includes Fred Large in charge of transportation for inter city games, Carl Johansen, Jim Miki, Keith Dixon and Bert DeArmond.

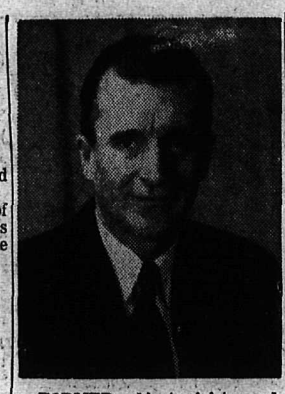

FORMER cabinet minister and MLA for Rossland-Trail, Robert E. Sommers was found guilty on five bribery charges in Assize Court at Vancouver Wednesday. On two other counts the jury disagreed.

Soviet Embassy Refers Group To Freedomites

TRAIL — The Kootenay and Boundary Citizens' Committee on Doukhobor - Canadian Affairs has received a terse reply to its letter to the Soviet embassy in Ottawa, dated Oct. 10, asking for any information on the status of the Sons of Freedom application for admission to the Soviet Union.

In a letter dated Oct. 17 and postmarked Oct. 31, N. Tsvetkov, secretary, Russian embassy in Ottawa, has written the following of Dr. C. H. Wright of Trail, the Committee's chairman:

"We recommend you apply directly to the members of the Sons of Freedom sect of Doukhobors on their admission to the Soviet Union."

"This reply is subject to various interpretations," Dr. Wright said when asked for a comment by The Daily News Wednesday.

"We can presume that the Sons of Freedom have received certain information from the embassy concerning their admission to the Soviet Union."

Copies of the correspondence have been sent to the Sons of Freedom by the Committee, with a request for any information they have received concerning their proposed migration to Russia.

Dr. Wright said that copies have also been sent to B.C.'s Attorney-General Robert Bonner and federal justice minister Hon. Davie Fulton.

Since several days have passed since the original deadline for the filing of application forms by Sons of Freedom who wish to return to Russia, "we anticipate that the federal and provincial governments will be making further announcements as to their policy," Dr. Wright added.

Corruption Rife In Thailand

BANGKOK, Thailand (AP)—Foreign businessmen in Thailand frequently complain that they can't do business with government officials without adding what is politely reffered to as a "commission."

Corruption, mismanagement and conflict-of-interest are common.

Many of the charges of corruption are difficult, if not impossible, to prove. But it is true that government officials, earning extremely low salaries, seem to live well. They own fancy foreign cars and modern homes and serve on the side as board chairmen of private firms.

Field Marshal Sarit Thanarat, Thailand's current strong man, is reported to head 30 different companies.

One glaring example of mismanagement is the National Economic Development Corporation, formed four years ago to build medium-size industries for Thailand.

Ostensibly it was a private company, but its board of directors and executive committee were loaded with government officials, including both the father-in-law and son-in-law of P. Pibulsonggram, who was ousted as premier a year ago.

Few of the principal stockholders put any of their own money into the company, which subsequently got the government to guarantee a loan of $10,000,000 from the Bank of America.

With borrowed cash and credit, it built a jute mill, two sugar mills and a paper mill. The jute mill's second - hand machinery proved inefficient, the supply of cane for the sugar mills turned out to be unreliable, and the equipment for the paper factory was high priced.

Cranbrook Teachers' Pay Rises

CRANBROOK — Cranbrook District School Board and Cranbrook Teachers' Association have agreed on terms of the 1959 salary contract two months ahead of the Dec. 31 deadline required through the province. The contract raises from $2750 to $2900 the elementary conditional starting salary, from $3550 to $4000 the secondary conditional starting salary and raises from $6800 to $7400 peak salary for secondary advanced class after ten years experience.

A special clause deals with teachers in posts of secondary schools qualified only with elementary teaching certificates. Secondary conditional rating salaries will be paid these teachers less $300 a year where the teacher is elementary conditional, less $200 for elementary basic certificate, and less $100 for elementary advanced certificate.

The increases in salary average slightly over seven per cent, with higher qualifications drawing wider increases than the low teaching qualifications.

PLAN CONTINUES

Cranbrook Plan of offering to secondary teachers additional bonus to the annual normal increment for superior teaching as recommended by superintendent and principal, and withholding normal increment where teaching service is rated substandard continues in the contract. In both cases the individual will be notified of this by the board by May 31 of the year.

New clause this year offers payment of tuition per credit obtained at a school or by correspondence for any staff teachers except elementary conditional for courses approved by the principal and superintendent concerned.

The new agreement increases the annual teacher payroll in the school district to $374,000 from the 1958 $349,000.

GREAT MUSICIAN

George Friedrich Handel, the German composer, was organist at Halle Cathedral at age 17.

MRS. CLEWS, OLD-TIMER OF WYNNDEL DIES

WYNNDEL — Funeral services have been held for Mrs. Fanny Maria Clews, an old-time resident of Wynndel who died in Creston.

She lived here 25 years ago, and since that time had lived both here and in Victoria. For the last four years she had resided at the home of her son, Frank Merriam of Wynndel.

Mrs. Clews was predeceased by three husbands, Albert Merriam of Dalroy, T. Sixsmith of Wynndel and W. Clews of Victoria.

She is survived by two daughters, Mrs. E. Gingell of Lloydminster, Sask. and Mrs. A. Hoover of Calgary her son in Wynndel, also by stepchildren, Mrs. Irene Percival of Keoma, Mrs. Alma Boyd of Saskatchewan, and Ted Merriam of Vancouver; three sisters, Mrs. F. Gilbart and Mrs. H. McKenzie of Calgary and Mrs. P. Peake of Hammond, Indiana, and three brothers, Joe Sallis of Vancouver, W. Sallis of Kelowna, and A. Sallis.

Rev. R. B. Knipe of Creston officiated at the services and interment was in Forest Lawn Cemetery at Creston.

Kootenays Pace Rest Of B.C. in Bond Sales

The Kootenays are pacing other parts of B.C. in payroll purchasing of the new Canada Savings Bonds, with 85 per cent of last year's total subscribed to date. This area is topped only by armed forces and the federal civil service.

In the groups organized by W. L. Clark of Nelson, 1758 employees have subscribed for $537,900. Three establishments have exceeded last year's subscription — Trail school district, the Consolidated Mining and Smelting Company's fertilizer plant, and H.B. mine near Salmo.

A total of 37,562 B.C. employees have subscribed for $11,061,350 worth of the bonds through payroll purchasing. This figure represents more than three-quarters of the final mark of last year. Armed forces in B.C., led by the navy, have 6669 applications for $1,658,200, and the civil service has a total of 14,963 for $3,972,150 or 88 per cent.

The current drive ends Nov. 15.

NATAL CURLERS EAGER TO START

NATAL — Although ice is not available at present at the Natal curling arena, the Natal-Michel Curling Club for both the men and women is making preparations to be ready for the curling season when cold weather sets in.

The Michel-Natal curling executive (men) is asking that names of all those wishing to curl this year be submitted to J. Myles, I. Morgan, E. Bakken or G. Lancaster before Nov. 15. Women wishing to curl this season are asked to hand their names to the competition committee comprising Mrs. C. Kowall, Mrs. J. Chala, Mrs. L. Mullett and Mrs. G. Sofko. Entry fees are expected to be the same as last year.

Employees Moved

RENATA — Two B.C. Forest for new postings. Matthew Rohn has left for his new post at Kaslo, Service employees have left here and John Hansen has left for Grand Forks.

Large Food Market Planned at Cranbrook

CRANBROOK — The unidentified purchaser of eight of the 10 lots on east Baker Street between Eleventh and Twelfth Avenues plans to construct a food market there, a real estate firm handling the transaction has reported to City Council. Information was requested by the city when the applicant also asked through legal counsel for rezoning to commercial class of a piece of land north of this location for a parking area for the business. Council declined to grant the rezoning but said that present classification of the area in question did not prohibit its use for private parking purposes.

Works Superintendent Emil Erickson will be asked to report to the city on possible works projects which could be undertaken in winter months under the recent federal cost-sharing winter employment program for civic improvements approved by the provincial government.

Still searching for a new garbage disposal site, the city will make enquiry concerning title of a quarter-section east of the present disposal grounds with a view toward entering into negotiations for purchase.

Autumn clean-up period when the city will collect free of charge consignments of extra refuse through the city was set for Nov. 17 to 21.

Dec. 1 has been named as city nomination date for the annual municipal election if necessary, Dec. 11, with city clerk G. M. Robertson returning officer and Frank Bertoia assistant.

Proposed new trade licence bylaw effecting a number of changes and revisions has been distributed among City Council members for preliminary consideration.

READ THE CLASSIFIED DAILY

Quick Help for Baby's Tummy Upsets

Don't let those frequent little tummy upsets worry you or cause baby to become feverish, fretty, fussy and restless. For quick dependable relief from common digestive upsets resulting from need for a corrective, give Baby's Own Tablets. These little tablets . . . made just for baby . . . work quickly and gently to relieve the upset and help baby feel better fast. Especially helpful during teething time when this condition has baby feeling out-of-sorts, fussy, feverish, colicky, fretty and gassy. Clinically and time-tested, Baby's Own Tablets are thoroughly trustworthy, mild, gentle and act promptly to bring truly satisfying relief. Ask your doctor about Baby's Own Tablets. Get a package today at your druggist.

● NEW! BABY'S OWN COUGH SYRUP made especially for babies. Soothing, quickly relieving...pleasant...won't upset digestion

GENERAL ELECTRIC Deluxe

Filter-Flo Washer

At Budget Pleasing Prices

Get a FREE Demonstration TODAY

See How the Filter-Flo Works

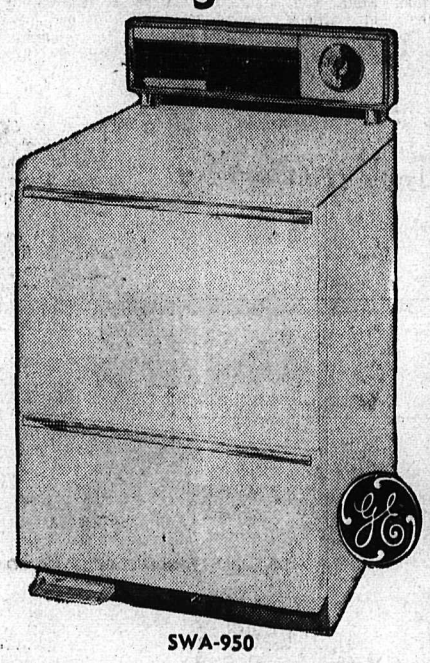

SWA-950

Completely Automatic 2-Cycle Washer with Exclusive "Filter-Flo"

How G.E.'s Fabulous Filter-Flo Works

Dirt disappears as clothes are cleaned and recleaned all through the washing cycle. Lint and soap scum are carried out of the Wash-Basket as wash water continuously overflows into the outer tub.
Heavy sand and silt are forced out at the bottom of the Wash-Basket.
Pump continuously circulates water up and through the filter.
Cleansed sudsy water flows back into the Wash-Basket.

Now! No More Than the Price of Models Minus G.E.'s Wonderful Features

Automatic WASHERS START AS LOW AS $299

Famous General Electric 5-Year Written Warranty. Terms to Suit Your Budget.

Nelson Electric Co. Ltd.

574 Baker St. — Authorized Dealer GENERAL ELECTRIC APPLIANCES — Phone 260

It's the latest!
It's the greatest!
It's Emerson
EYE-FIDELITY TV
On sale now at
Gardner Electric
Nakusp, B.C.

JEWELRY TOPS THE LIST!

LAYAWAY NOW FOR CHRISTMAS

GIFTS OF JEWELRY—LAST A LIFETIME—YET ARE BUDGET-PRICED! LAYAWAY FOR CHRISTMAS! $1 DOWN! EASY TERMS!

$1.00 HOLDS or Takes It Home

The HOMEMAKER SET
Service for Four. South Seas Pattern by Community.
ONLY $29.95

GIFT WATCHES
Styles to Suit Every Taste in Tailored or Dressy Models. 15 Jewel Movements.
Up From $14.95

MERCHANDISE AS LOW AS $1 DOWN $1 a WEEK

OLSON'S Credit Jewellers

364 Baker St. Nelson, B.C. Phone 1149

Nelson Daily News

Established April 22, 1902

Interior British Columbia's Largest Daily Newspaper

Published every morning except Sunday and statutory holidays by the NEWS PUBLISHING COMPANY LIMITED, 266 Baker Street, Nelson, British Columbia.

Authorized as Second Class Mail, Post Office Department, Ottawa.

MEMBER OF THE AUDIT JREAU OF CIRCULATIONS
MEMBER OF THE CANADIAN PRESS

The Canadian Press is exclusively entitled to the use for republication of all news dispatches credited to it or to The Associated Press or Reuters in this paper, and also the local news published therein.

Thursday, November 6, 1958

Time At Hand For Overhaul Of Labor-Management Dealings

Labor, of late, has been dwelling very much on their belief that management is out to break the labor unions. There is little evidence in support of this, indeed management would far rather have unions to deal with than unorganized masses of men. But they feel, as do a great many people outside of labor and management, that unions enjoy privileges which cannot be justified by strict justice.

Unions have today become a great power in Canada. They have a large membership and a considerable amount of money. No one would think of comparing them with some unions in the U.S. but there is a growing uneasiness that the grounds are being laid in this country for the same corruption and misuse of funds which has occurred across the line.

This feeling is by no means allayed by the international character of many of the unions. There was a strong suspicion during the railway strikes that U.S. labor leaders had too much influence in Canada. Since Canadian labor is so much fewer in numbers than the U.S. unions, there will always be the feeling that Canadian unions are subservient to those in the U.S.

It will surprise many people to know that a trade union is not a legal entity and therefore cannot be sued in the courts. It cannot bring an action either because it has no status in law. The B.C. Chamber of Commerce feels that this is the basis of many misunderstandings with labor.

The Chamber also feels that the Labor Relations Act be amended so as to provide that agreements which deny or terminate employment because of an individual not being or remaining a member of a union should be prohibited. They point out that at present if a man is expelled or refuses to join a union he is unlikely to be able to get work elsewhere.

Not many people will agree that these matters should be the result of legislation. They would much rather see labor clean its own house. But both labor and management must remember that they are not the only Canadians, there is a large body of people who belong to neither class. They must remember, too, that the time is rapidly coming when industrial competition from the Communist world will be acute. In the next few years Russia and China will be in a position to flood the world with cheap goods. Russia has already undercut the U.S. in aluminum.

When that happens, both management and labor will be forced to combine against the common enemy. They might as well overhaul their structures and instead of conflict find means of co-operation, now instead of waiting.

Interpreting the News

By ED SIMON
Canadian Press Staff Writer

The hue and cry over Boris Pasternak's Nobel Prize is hitting Russia where it hurts.

Ever since the bad old days of Josef Stalin, Soviet propaganda has worked hard and not unsuccessfully to recapture the sympathies of Western intellectuals whose initial attraction to the textbook communism of Marx and Lenin had been alienated by the old dictator's repellent methods of putting it into practice.

Since Stalin's death, the Russians had been busy repairing the damage. The West was given a chance to admire the incomparable Bolshoi Ballet, the fabulous violin playing of David Oistrakh, the dynamic performance of pianist Emil Gilels.

DEMOLISHED PICTURE

A crack Russian hockey team toured Canada and earned non-political praise. Other Russian athletes made their mark at the Olympic Games and in world soccer tournaments. Their scientists mingled on friendly terms at international conferences, their businessmen entertained visiting Western delegations and their agricultural experts toured American farms.

All these contacts helped to demolish the picture of the Soviet citizen as a blindly obedient puppet, whose movements were rigorously controlled from the Kremlin. In his place appeared a human being, ostensibly no different from his opposite number in the West.

Now, with the chorus of denunciation that greeted the award of the Nobel Prize for literature to Pasternak, the Russians are right back where they started.

COMMITTEE'S TACT

Mindful of the controversial nature of Pasternak's novel, Doctor Zhivago, the prize committee had tactfully specified his poetry as the object of the award. If the Soviet authorities had chosen to follow the lead from Stockholm, the 68-year-old author could have accepted his award without embarrassment.

They couldn't afford to take the chance. Doctor Zhivago had never been published in Russia. But the book challenged some of the most treasured concepts of the Communist state. It was a threat that could not be ignored.

The unanimous bitterness of Pasternak's fellow-writers in assailing their colleagues and in accusing the prize committee of political motives has effectively turned the clock back to the Stalin era.

F. B. Pearce. . . . . .Writes

It is said of the English that when they have nothing to do they say, "Let's go out and shoot something." Here, it seems that we say, "Let's go out and shoot anything," and no wild animal is safe from the guns of the hunters.

Our ardent conservationists bend all their energies towards the encouragement of the deer population, not from any love for them but simply in order that there should be many of them to kill. In this respect, they are very like English landowners who preserve pheasants and rear large numbers in order to shoot them later on.

In England, the landowners hired gamekeepers whose duty it was to kill all vermin which might conceivably kill a few pheasants; here the Game Department hires game wardens whose job it is to see that no predators live in the mountains.

No one will quarrel with the idea that hunters should have an opportunity to shoot deer or even that there shall be plenty of them for everyone, if they eat them, but a great many hunters and those who are not hunters can see no good reason why any other animal should be shot.

Hunting is not a dangerous sport in B. C. if you except hunting grizzlies. The deer will stop and look at you while you shoot it and the black bear which is such a favorite in places where it is protected is just as harmless elsewhere. The number of cases where it has been verified that a cougar has attacked human beings in British Columbia is exceedingly few and it can be assumed that it is not a menace, but we keep on killing them because they kill deer.

As for the mountain goats, hunters shoot them because the silly creatures will persist in hiding in remote and craggy regions which makes it difficult for the hunters to shoot them without a telescope sight and a high powered rifle.

Every year we have photos of proud hunters and their kill. A black bear looks no better dead in a photo than alive in the forests and common sense will ask what is the particular benefit to everyone when he is dead. Outside of a little mischief around apple orchards and gardens, the bear disturbs no one. He is too busy enjoying life in his own way.

The cougar seldom is seen near settlements, but keeps to the mountains. Like all members of the cat family it is attracted to man and cougar kittens can be tamed like any household cat. It is perfectly true that he kills more deer than he needs, in which he is like the buffalo hunters who killed animals for the tongues, but one does not expect that conservation from an animal.

When we talk of conservation, the term should not be limited just to the deer population, it should embrace all the animals which live in the wild. For his own selfish ends, man often attempts to interfere with the balance of Nature, often with disastrous results. Whole species have been wiped out by him and only their memory is left.

True justice demands that all wild animals should be allowed to live out their lives without the terror of the hunters' rifle, that they be allowed to bring up their young in peace and to live as Nature intended them. That is what we ask for ourselves, and what we should give to them.

It is high time conservationists who are not hunters made their voices heard. The woods and the animals in it are not just the property of the hunters, they belong to all of us and many object to the indiscriminate slaughter of wild animals.

Your Individual HOROSCOPE

—By Frances Drake—

Look in the section in which your birthday comes and find what your outlook is, according to the stars.

For Friday, Nov. 7, 1958

MARCH 21 to APRIL 20 (Aries) — Wind up tasks so you will be in a position to relax during leisure hours. This will afford mental as well as physical respite. A good day for quiet accomplishment.

APRIL 21 to MAY 21 (Taurus)—Good rays linger from yesterday; should encourage over-all improvements. Be ready to meet and handle possible surprises.

MAY 22 to JUNE 21 (Gemini)—Turn your thoughts toward new channels. There are tip-top chances that will bear looking into. A good day for launching new ventures if they have been thoroughly investigated.

JUNE 22 to JULY 23 (Cancer)—Avoid a tendency to carelessness; don't take things for granted. Make sure of your course first, then proceed with poise, consistency, confidence. Relax in free time.

JULY 24 to AUGUST 23 (Leo)—Mesh plans and desires into a well-knit program for bigger results. Introduce a novel idea or re-use a proven method clothed in new raiment. The go-getter will be a winner.

AUGUST 24 to SEPTEMBER 23 (Virgo) — The extra effort you put forth now will prove rewarding. Maintain a steady but not over-exacting pace. Keep top goals uppermost in mind when making plans, decisions.

SEPTEMBER 24 to OCTOBER 23 (Libra) — Look to wise heads for advice, assistance if necessary. Be sure whom you ask and, remember, an engaging personality may clothe a scoundrel. Progress through continued effort.

OCTOBER 24 to NOVEMBER 22 (Scorpio) — Don't beat around the bush. A direct approach to current problems is best. Especially favored now: skilled workers, secretaries, bookkeepers, clerks, professional people.

NOVEMBER 23 to DECEMBER 21 (Sagittarius) — This day calls for extra attention to financial and home matters, business interests, routine duties. There is a tendency to leave tasks uncompleted. Sabotage this through sustained, pointed activity. Watch your budget.

DECEMBER 22 to JANUARY 20 (Capricorn) — Be discriminating, and don't spend time, energy or money unwisely. Benefits indicated through agreeable companionships, sincere associations.

JANUARY 21 to FEBRUARY 19 (Aquarius) — Confusion may rear its ugly head; don't be tricked! Be alert to imminent opportunities and make the most of them. But don't make unnecessary changes of plan or promises which you can't keep.

FEBRUARY 20 to MARCH 20 (Pisces) — Be smart; scan your allotted program carefully, eliminate useless red tape and trifles, then go to work on essentials. Honest effort will prove profitable.

YOU BORN TODAY are brilliant, delightful people, with the gift of doing things without effort, yet with efficiency. Don't hesitate to speak up for your principles. Be elastic of mind, too. You are keen of perception, fond of travel and can succeed in almost any field of endeavor; are especially suited to commercial enterprises, perhaps public projects. Birthdate of: Mme. Marie Curie, Polish scientist, co-discoverer of radium.

PHONE 1844 FOR CLASSIFIED

Queen's Cousin Sends B.C. Trophies Home

CALGARY (CP)—The Earl of Granville, cousin of the Queen, and his bride have sent home moose and elk heads as mementos of their honeymoon trip to Canada.

"We didn't get a grizzly," the Earl of Granville said in an interview here after returning from a bear-hunting honeymoon in the Rocky Mountain area near Fernie, in the southeastern corner of British Columbia.

He said that is the only disappointment he and his 26-year-old bride — the former Doon Plunkett Guiness, Dublin heiress —have had during their trip.

Married early in October at a ceremony which was among London's most fashionable of the current season, the 40-year-old peer and his bride left immediately for their big-game expedition.

"We had a wonderful time," the earl said. "Our friends were very kind to us. This is my first proper trip to Canada."

A visit to the bride's mother and stepfather, Mr. and Mrs. Valerian Rybars in New York, and a sojourn in Mexico for deep sea diving are in the travel itinerary for the couple.

They left Calgary Monday for Vancouver.

SEND MILK OVERSEAS

OTTAWA (CP) — Canadian milk, donated by the federal government and shipped by the Unitarian Service Committee has gone to help hungry youngsters in Hong Kong, Korea, Greece and India, the USC announced Wednesday. The non-denominational USC has shipped 200,000 pounds of powdered milk to the needy areas. The powdered milk project is one of 50 programs financed by the USC in 11 countries.

Tells Students How To Dress In School

TORONTO (CP) — The Port Credit board of education has given parents a list of recommendations on how high school students should dress. Tight fitting skirts and sweaters are considered "not practical" for girls.

Other recommendations:

Girls' hair styling should be neat and simple, makeup modest, no eye shade or mascara, no elaborate jewelry.

For boys fancy cut hair styles and sideburns are out. So are tightly fitted, draped or low-waist trousers. Shirts should be tucked in. Leather jackets with metal trim are not recommended. Black Wellington boots are out.

Get TAX SAVINGS NOW for YOUR FUTURE SECURITY by using GOVERNMENT REGISTERED

RETIREMENT SAVINGS PLAN — CANADIAN INVESTMENT FUND

BASED ON A LONG TERM ACHIEVEMENT RECORD

For 1958 income tax purposes, join now. Ask any investment dealer for free information - no obligation.

CALVIN BULLOCK LTD.

The Nelson Daily News

Provides the BEST in Reading Entertainment For All Members of the Family

BE THRIFTY

Make It Your "Family Newspaper"

TODAY'S BIBLE THOUGHT

My time is at hand.—Matthew 26:18.

The great moment of your life is neither yesterday nor tomorrow. Today only is yours, yesterday is past and tomorrow may never come.

Aunt Het

Lookin' back, it seems like I made a fool o' myself only when I took advice; but maybe it's just easier to remember the times when I had somebody to blame.

HENRY

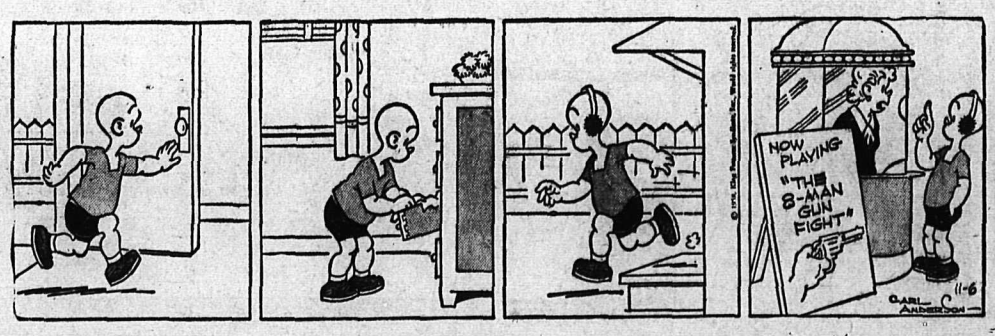

Christmas Gift OPPORTUNITIES

Shop Now! . . . Get a head-start on the crowds!

Make your gift-hunting a delight instead of a chore! Come in and see our exciting selection of glamorous little gifts that are "just what she's always wanted". We have a friendly staff to serve you.

LOVELY INTIMATE Lingerie Gifts

Be sure to see our collection of

★ HOUSECOATS
★ GOWNS
★ PYJAMAS
★ PANTIES
★ SLIPS
★ CRINOLINES

ACCOUNTS CHARGE INVITED

50 YARD CRINOLINES
White, Blue, Pink
Each $4.95

See Our Selection of

Smart, New Accessories
To Sparkle Up a Wardrobe

- COSTUME JEWELLERY
- GLOVES
- SCARVES
- BELTS

We have a nice assortment of BLOUSES BY ORIGINAL

for Sheer Flattery... and long wear . . . ask for Twin Time by Whisper

So strong yet so sheer . . . in all the latest Whisper-TINTS

A SMALL DEPOSIT HOLDS YOUR PURCHASE

Layaway FOR Christmas

Dee's LADIES' APPAREL
THE FASHION CENTRE
535 Baker St. Phone 775

About the Town

PHONE 1844

Following a two months' tour of Europe, former well-known Nelson residents Mr. and Mrs. Harold Emery, now of Vancouver arrived Tuesday evening to visit their son-in-law and daughter, Mr. and Mrs. R. W. Huestis, Anderson Street, en route to the Coast. Mr. and Mrs. Emery also visited their son, G. H. (Bud) Emery, who now lives in Winnipeg. Mr. and Mrs. Emery, who will be here for a week, have toured France, Italy, Switzerland and the British Isles.

* * *

Baby layettes, to be made by the group as their project this year, were discussed at a meeting of the Good Companions Circle of St. Paul's-Trinity United Church at the home of Mrs. E. Bergstrom, in the Bevanne Apartments this week, attended by 16 members. Mrs. L. G. Catley and Mrs. Hazel Mason presented the program, during which Mrs. Catley told a story of the Hebrew faith and Mrs. Mason read a poem. Co-hostesses for the social hour were Mrs. J. H. Crozier and Mrs. L. R. Hart.

* * *

In Nelson to attend the funeral of Robert Gordon Chisan Tuesday were Mrs. Jean Chisan, Alec, Lawrence, Verne, Elroy, Ronald and Carl Chisan of Edmonton, Charles Chisan of Glendon, Alta., Mr. and Mrs. Harold Howatt of Grand Centre, Alta., and Mr. and Mrs. Allan Bruce of Vancouver.

* * *

A tea to be held at the church November 26 was the main topic of discussion at a meeting of the Ida Elizabeth group of Fairview United Church this week, held at the home of Mrs. S. R. Brown, 905 Fourth Street, when co-hostesses were Mrs. J. E. Merrett and Mrs. L. J. Wharton.

* * *

Visitors to Nelson Tuesday were Provincial Director of Corrections E. G. B. Stevens and Chief Probation Officer C. D. Davidson from the Coast.

* * *

Separate business discussions were followed by a group social hour at this week's meeting of the Alma group of St. Paul's-Trinity United Church at the home of Mrs. W. S. Ramsay, 912 Kootenay Street. The group was entertaining the "56" group of Fairview United Church, who held their business meeting during the evening.

* * *

A number of friends presented Mrs. L. Kosiancic with a red and white decorated basket filled with gifts when a miscellaneous surprise shower was held at her home on Victoria Street Tuesday evening. Hostesses for the event were Mrs. Robert McGhie, Mrs. B. Longden and Mrs. S. L. Warner. The honoree is the former Violet Winstanley.

* * *

Mrs. G. H. Preston, 1424 Josephine Street, was hostess to the Fifth Nelson Mothers' Auxiliary to Cubs and Scouts recently when the meeting was conducted by past president Mrs. D. A. Johnson in the absence of president Mrs. P. Shrigley. Mrs. Shrigley has moved with her husband to Edmonton.

Weird Decor Gives Spooky Air to Hall

PROCTER — Feathers, sheets crepe paper, mixed with bits of colorful fabrics, transformed the children of Procter elementary school into Indians, ghosts, witches and other quaint characters at the annual Hallowe'en party in the community hall.

A spooky atmosphere prevailed inside with frightening masks tacked to the walls, rows of grotesque masks, made from large suspended from the ceiling. Prizes for the best of these were won by Cameron Barlow, Georgina Gleam and Fred Sokolosky from grades 1 and 2, by Gordon Fitchett, Linda Iwanik and Judy Laing, grades 3 and 4, and Glen Smith, Joe Nadeau and Jolene Muchain, grades 5 and 6.

Judges were T.Homersham, Mrs. G. A. Phillips and Mrs. John MacLeod.

Beverley Sokolosky as a fairy, Dale McMullin as a devil and Donald Mucha as a tramp were winners of the pre-school group. Other winners were Doris Gretchen and Janet Iwanik as hoboes. Cameron Barlow and Georgina Gleam as witches, Darlene Ward as a gypsy and Pamela Rowley as a Puritan; Pauline Rowley as Autumn and Judy Anderson as a school marm.

A cup and saucer from the school children was presented to Mrs. G. A. Phillips, perennial judge, who is leaving Procter in mid-November.

William Henke and Mrs. C. S. Price conducted contests and games. Jerry MacKinnon and John McCulloch were first in the junior and senior divisions respectively to eat a cracker then whistle Fred Sokolosky and Perry Bedard were first to inflate balloons to the breaking point; Linda Iwanik and Jolene Mucha were the first to chew gum and blow a bubble. Junior musical chairs was won by Judy Laing and the senior by Bertie Fitchett

Hula hoop twirling judged on versatility rather than continuity were won by Janet Iwanik and Mary Jean MacLeod. Pre-schoolers Dale McMullin and Marilyn Horvath were stopped gyrating only when Mr. Henke called a halt. Both won prizes.

Jolen Mucha and Darlene Ward were rewarded as top ticket sellers and the ticket draw was made by Allan MacLeod.

Marriage Announcement

Mrs. E. Longden, 1224 Cherry Street, announces the marriage of her daughter, Violet Winstanley, to Lawrence Kosiancic, eldest son of Mr. and Mrs. V. Kosiancic, Crescent Valley, at Trail on October 25, 1958.

Engagements

Nelson, B.C., announces the engagement of his daughter, Gloria Ann, to Mr. William W. Cowell, son of Mr. and Mrs. Eward W. Cowell of Sidney, B.C. The wedding will take place Saturday, December 6, 2 p.m., at St. Paul's-Trinity United Church, Nelson.

Recipes . . .

This Is Dessert For Church Supper

This is the time of year for church suppers, so if you have been delegated food chairman, consider this easy to manage recipe for apple crisp. The recipe makes 50 servings, which may be doubled or tripled as required.

APPLE CRISP

4 cups sifted all-purpose flour
1¼ teaspoons baking soda
1¼ teaspoons baking powder
1½ teaspoons salt
4 cups light brown sugar
6 2/3 cups rolled oats
3¾ cups butter (part shortening) (or use margarine)
5 quarts sliced apples
1¼ cups sugar
1½ teaspoons cinnamon

Combine first seven ingredients to make a crumbly mixture. Slice apples into large baking pans. Sprinkle with sugar and cinnamon. Sprinkle with rolled oat mixture, pat dawn lightly. Bake at 350F. until golden brown, about 45 minutes. Makes 50 medium servings.

New Denver

Mrs. Hilda George has left for Prince George with her son and daughter-in-law, Mr. and Mrs. Hope George, with whom she will spend the winter months. Mr. and Mrs. George have been visiting her in New Denver and also Mrs. George's mother, Mrs. Harding and brothers, R. Harding and J. Harding of Silverton. Mrs. Hilda George has also had as recent visitors Mr. and Mrs. Morris George of Wallace, Idaho.

Mr. and Mrs. John McLean returned from a holiday at the Coast. Mr. McLean spent some time hunting in the Nazko Valley of the Cariboo country.

OTTAWA (CP) — Governor-General Massey Wednesday received the credentials of Commodore Marcelo Aubone as Argentina's ambassador to Canada. The ceremony took place at Government House.

FAST RELIEF FOR HEAD COLDS

MINARD'S "KING OF PAIN" LINIMENT

Milady's FASHIONS

DRESSES for the larger figure

New arrivals in smart and youthful styles.

See Our Perky Velvet HATS
Up from $4.95

★ SPECIAL THIS WEEK ★
$1 Discount on Each Cash Purchase of a SKIRT or BLOUSE

Couple Celebrates 50th Wedding Anniversary While in Alberta

Celebration of their Golden Wedding Anniversary was one of the highlights of a month's visit to Alberta for Mr. and Mrs. C. H. (Doc) Parrish of Willow Point, who have just returned to their home.

Married in Denver, Colorado, in 1908, and residents of Peace River, Alberta, for many years, Mr. and Mrs. Parrish were entertained on the evening of their anniversary in Calgary.

A magnificent bouquet of bronze chrysanthemums and gold-tinted carnations was presented in a golden vessel to Mr. and Mrs. Parrish by guests during the festive occasion at the home of Mr. and Mrs. T. Rowbottom. Friends attending were from various points in Alberta and included Mr. and Mrs. Mike Smith, formerly of Nelson, and Mr. and Mrs. B. Kinniburgh of Purple Springs, Alberta, who have attended Midsummer Bonspiels in Nelson.

Mr. Parrish, a veteran of the Spanish-American War, who saw action in the West Indies and San Juan Hill, was the first railway conductor into the town of Peace River. During his railroading career he was connected with the E.D. and B.C. Railway, the Grand Trunk Pacific Railway and the North Alberta Railways.

Mr. and Mrs. Parrish had five years' experience in dairying at McLennan, Alberta, and following that they ranched for 14 years at Bearhead River. Their home in Northern Alberta was in West Peace River.

Mr. Parrish is active in curling and hunting, and has been indulging in the latter sport during their stay in Alberta.

MR. AND MRS. C. H. PARRISH OF WILLOW POINT
—Daily News photo by Ian Brown.

Boswell Notes

BOSWELL — Mr. and Mrs. D. MacFarlane are home after visiting Vancouver and Victoria.

A card party was held in the Memorial Hall, proceeds to be given to the Children's Handicraft School, directed by Mrs. R. Shell, who with Mrs. H. Bell arranged the party. Winners were Mrs. C. Hewett and Mrs. Paul O'Sullivan.

Mrs. H. Bell has returned home after visiting her mother, Mrs. Newman, of Edmonton.

Mr. and Mrs. Paul O'Sullivan have returned home after a holiday spent at Radium and Calgary, where they visited their son and daughter-in-law, Mr. and Mrs. Terry O'Sullivan.

Mr. and Mrs. G. W. Neily are guests of Mr. and Mrs. Ken Wallace prior to leaving to spend the winter with their family in Vancouver.

Bible Society Drive Successful

NEW DENVER — Reports from various teams which conducted a house to house canvass here for the Bible Society were made at a meeting of the executive here.

Appreciation was expressed of the generous response of New Denver people to the appeal. Two sections of the district are still to be heard from.

Dress Up With Marian Martin

Printed Pattern

9067
SIZES 10—16

CLEVER CLASSMATES

Teens! For Monday-to-Friday variety, mix and match these smart separates this way and that! Choose a vivid plaid for skirt, bright contrast for jerkin, white for blouse. Fun to sew.

Printed Pattern 9067: Teen Sizes 10, 12, 14, 16. Size 12 skirt takes 2½ yards 39-inch; blouse 1⅝ yards; jerkin 1⅜ yards.

Printed directions on each pattern part. Easier, accurate.

Send FORTY CENTS (40c) in coins (stamps cannot be accepted) for this pattern. Please print plainly SIZE, NAME, ADDRESS, STYLE NUMBER.

Send your order to MARIAN MARTIN, N.D.N., 60 Front St., W Toronto, Ont.

Four To Blow 3000 Miles Over Ocean in Balloon

LONDON (Reuters) — Three men and a woman will set off in a few weeks to try to cross the Atlantic in a free-flying balloon under the patronage of Prince Philip.

They are testing their balloon at a government research station at Cardington, Bedfordshire.

The party will sail westward from the Canary Islands, trusting to the winds to blow them 3,000 miles across the ocean to the West Indies. They expect the trip will take about two weeks.

During the day they will navigate by the position of the sun. At night they will chart their position by the stars.

WOMAN ABOARD

The four members of the party are Arnold Beaupres Eiloart, 50; his 22-year-old son Timothy, a Cambridge university student; Colin Mudie, 32, and his wife, Rosemary.

Skipper Eiloart and his crew have received encouragement and advice from Buckingham Palace, 3 government ministries and navigational bodies.

Philip was asked to become patron of the trip known as the Cambridge transatlantic balloon attempt.

A Buckingham Palace spokesman said the duke has accepted the invitation and is very interested in the project.

Editor WMS Magazine Looks On Work as Hobby

TORONTO (CP) — A woman whose work is really her hobby heads the Christian literature section of the women's society of the Presbyterian Church.

Mrs. Arthur J. Cherry has been writing ever since she dashed off an article "for fun" as a teenager, and saw it published. She now is editor of the WMS magazine, "Glad Tidings," and prepares pamphlets for women and girls in the church.

Her department has a $15,000 annual budget, and much of this helps churches abroad to do a job similar to Mrs. Cherry's, that of bringing Christian writing into every home.

Through donations to the council of churches in various countries, writers abroad are helped to attend university or vocational apprenticeships. Books and pamphlets are translated and libraries are provided for newly-literate communities.

Deer Park

DEER PARK — Mr. and Mrs. A. W. Kent left during the weekend to spend six months in Toronto.

Miles Weaver left for his home at Maple Creek, Sask., after spending the past week with relatives at Deer Park. En route to his home he will visit at the home of Mr. and Mrs. C. M. Kirkendall at Procter.

H. C. Coleman has returned to his home here after a week in Penticton.

New Denver

NEW DENVER — Mr. and Mrs. Ricky Kenmochi, accompanied by Mrs. Kenmochi's parents, Mr. and Mrs. S. Okada, have returned after a month's holiday in Tornoto, Ont., where they visited Mr. and Mrs. Okada's son, Tack Okada and family, and in Lethbridge, with their two daughters, Mrs. M. Ikeda and Mrs. T. Sawada.

Louis Zambon of Edmonton visited his parents, Mr. and Mrs. J. Zambon ,en route to Vancouver.

Classified Ads Get Results

1 Only, Walnut
DOUBLE DRESSER
Reg. $109.50
Sale $89.50
Freeman's

Coast Woman Is Director of Toronto VON

TORONTO (CP) — Bernice Seeds of Toronto, formerly of Vancouver, has been appointed district director of the Toronto branch of the Victorian Order of Nurses.

Assistant director since 1952, Miss Seeds is a graduate of Toronto Western Hospital and has spent six years with the Royal Canadian Medical Corps in Canada and overseas.

She has also worked in Vancouver.

Radium Man Named To PTA Post

INVERMERE — E. C. Peatfield of Radium Hot Springs, a charter member of the Windermere District Parent-Teacher Association who has held the post of treasurer for a number of years, has been appointed regional representative for East Kootenay to the B.C. Parent-Teacher Federation. Mr. Peatfield left Wednesday to attend the meeting at Vancouver of the provincial organization.

The Windermere District PTA has donated $25 to CARS in appreciation of the fine work being done for patients in this area.

Take entertainment with you wherever you go with the fabulous Emerson PORTABLE TV RADIO

See and hear it now at
Soren's TV and Radio
Nelson, B.C.

Taylor's . . .

TOWEL SPECIAL 95¢
Fine quality terry towels. 20" x 40". All shades. Ea.
FACECLOTH to match. Each ..... 25¢

CHRISTMAS HANKIES
White grounds with real hand-work.
59¢ 79¢ 95¢ to $2.95

Boxed Towel and Pillow Slip Sets in Great Variety.

Taylor's Dry Goods
Phone 1485 624 Baker St.

Lounge and Dream Wear

Cozy, Warm, Colorful!
In fetching new fall styles.

Come in today and choose your Housecoat, Pajamas or Gown from our large selection of quality leisure wear.

★ HOUSECOATS
Priced from 10.95
★ PAJAMAS
Priced from 2.98
★ GOWNS
Priced from 2.95

CHARGE ACCOUNTS INVITED

Fashion First
DISTINCTIVE LADIES' WEARING APPAREL

NAME BRANDS SALE

BETTER EATING BIGGER SAVINGS

Shop Here!—You'll find all the name brands under one roof — and at budget pleasing, money saving prices. Name brands in staples, meats, dairy products, frozen foods and canned goods for appetizing meals.

★ Malkin's ★

Strawberry Jam 48 oz. tin	$1.09
Jelly Powders Assorted;	6 for 49¢
Tomatoes Fancy Quality; 28 oz. tin	29¢
Coffee Famous New Blend; 16 oz.	79¢
Prunes Medium; 32 oz. cello	59¢
Walnuts Better Buy, Pieces; 16 oz. cello	69¢

By Test the Best

Nabob Coffee Lb.	83c
Tea Bags Salada; 60's	82c
Soda Biscuits Weston's	33c
Peanut Butter Squirrel; 16 oz.	39c
Muffets Quaker	2 for 37c
Macaroni Catelli	5 lbs. 79c
Sweet Pickles Nalley's; 12 oz.	33c
Dog Food Champion; 16 oz. tin	6 for 73c
Wax Refills Cut Rite; each	27c
Graham Wafers Christies	29c
Grape Nut Flakes Post's; Large	29c
Glo-Coat Johnson's; qt.	89c

★ Libby's ★

Tomato Catsup 13 oz. bottle	25c
Tomato Juice 20 oz. tin	2 for 37c
Sauerkraut 15 oz. tin	2 for 37c

★ Burns ★

Chili Con Carne 24 oz. tin	49c
Butter Glendale; First Grade	lb. 69c

★ Campbell's ★

TOMATO SOUP 10 oz. tin	4 for 49c
SPAGHETTI Franco American; 15 oz. tin	2 for 39c
PORK & BEANS 15 oz. tin	2 for 35c

★ Clover Leaf ★

Sockeye Salmon 7¾ oz. tin	2 for 89c
Tuna Flakes Light; 6 oz. tin	32c
Pink Salmon Fancy; 7¾ oz. tin	29c

GUARANTEED MEATS

GROUND BEEF 85% lean; Grade A Red	3 lbs. $1.00
FRYING CHICKEN Cut up on trays; lb.	55¢
PURE PORK SAUSAGE Dinner magic; lb.	63¢
PORK SHOULDERS Fresh, picnic style; lb.	29¢
LAMB in a BASKET Three meals in one; lb.	49¢
SIDE BACON Hunter's Special, piece; lb.	49¢

SEAPORT CROWN FISH

"FRESH AS FRESH CAN BE DIRECT TO YOU FROM THE SEA."

Spring Salmon Ocean Fresh; LB.	49¢
Halibut Ocean Fresh; LB.	49¢
Ling Cod Ocean Fresh; LB.	35¢
Sole Fillets Ocean Fresh; LB.	55¢
Herring Ocean Fresh; LB.	18¢
Black Cod Sable Chunks; LB.	69¢
Eastern Kippers LB.	39¢
Barbecue Tips Tasty Snacks; LB.	45¢

★ Heinz ★

Tomato Ketchup 15 oz. bottle	33c
Mushroom Soup 10 oz. tin	2 for 37c
Tomato Juice 10 oz. tin	10c

★ Robin Hood ★

Flour All Purpose; 25 lbs.	$1.69
Cake Mixes Family Size	35c
Quick Oats 5 lb. bag	49c

★ Royal City ★

Fancy Peas Sieve 4; 15 oz. tin	2 for 39c
Golden Corn Fancy; 15 oz. tin	2 for 33c
Fancy Peaches Halves; 15 oz. tin	27c

★ General Mills ★

Cheerios Large Pkg.	29c
Bisquick For tasty biscuits	49c
Sugar Jets Be jet propelled	29c

★ SCONA PRODUCE ★

Scona on the Label . . . Means Quality on the Table

TOMATOES Scona, Fancy; 16 oz. tube	25c
LETTUCE Scona, Solid Heads	lb. 19c
CELERY Scona, Crisp, Crunchy	lb. 19c
POTATOES Scona, Cello	10 lbs. 39c
BANANAS Golden Ripe	2 lbs. 39c

★ Canada Packers ★

Margarine Tulip; 16 oz. pkg.	4 for $1
Shortening Snowflake; 16 oz. pkg.	4 for $1
Pure Lard Tenderflake; 16 oz. pkg.	5 for $1

★ Kraft Foods ★

Marshmallows Jet puffed; pkg.	33c
Velveeta Cheese 2 pound	$1.19
Cheez Whiz 16 oz. jar	69c

HILLMAN
Lucky Number
2117

WE RESERVE THE RIGHT TO LIMIT QUANTITIES

CLOSED ALL DAY TUESDAY, NOV. 11th.

Prices Effective
Thursday,
Friday,
Saturday,
Nov. 6th, 7th, 8th

The Bay

PREPARE FOR WINTER

Shop now for all the family needs — Shop while selection is at its best. Shop on a convenient Bay charge or budget account. It's the easy, modern way to buy for the entire family.

For Top Value in FAMILY SLEEPWEAR

Flannelette Baby Dolls

Attractive style Baby Dolls — so pretty and different. Made from soft, fleecy-warm flannelette. Sanforized. Winter prints. Sizes S, M, L. **2.98**

Flannelette Gowns

Full and three-quarter length in low neck and high styles. Warm and soft 'flette that is sanitized. Floral prints and solids to choose from. Sizes S, M, L and O.S. **3.98**

Flannelette Gowns

Full-length 'flette gowns in fleecy, soft flannelette. Granny style with lace trim. Three styles to choose from. Sanforized, assorted prints. Sizes S, M, L. **2.98**

Snuggledown Bed Jackets

Soft and warm "Arnel" bed jackets made by "Silk Nit" in an attractive style. For that someone special. Assorted colors. Sizes S, M, L. **2.98**

"Clipper" Flannelette Pyjamas

Pretty mandarin or tailored styles in warm flannelette. Large assortment of prints and shades. Sanitized for warmth and softness. — Guaranteed washable. Sizes 32 to 40. ..... **3.98**

Good Quality "Flette" Pyjamas

Polo, mandarin or tailored style in warm, fleecy flannelette. Colorful array of prints to choose from. Sanforized. 32-40. .. **2.98**

SPECIAL—LADIES'

FLANNELETTE PYJAMAS

In tailored or mandarin styles. Soft and warm for those cold nights. Sanforized. — Assorted styles and colors. Sizes 34-40. ..... **2.29**

Men's Flannelette Pyjamas

Soft, fleecy, medium weight flannelette, pre-shrunk. Notched laped collar, piped trim and breast pocket. Drawstring waist with elastic insert. Assorted patterns and colors. Sizes A, B, C, D and E. **3.98**

Boys' Flannelette Pyjamas

Pre-shrunk fleecy flannelette pyjamas for boys in assorted stripes and fancy patterns. Boxer waist. Assorted colors. Sizes 6 to 16. ..... **2.49**

Polo Pyjamas

Interlock knit men's or boys' polo-type pyjamas. Easy-fitting, crew neck, long sleeve tops. Elastic boxer waist, trim fit at ankles with no ride-up. Sizes S, M, L, in assorted color combinations.
MEN'S ..... **3.98** BOYS' **2.98**

NEW ARRIVALS SNOWSUITS

Warm one-piece snowsuits in a good selection of colors and styles. Quilted satin lined, zipper front. Be prepared for the cold weather. Colors: red, blue, brown and green. Sizes 3 to 6X. **7.95**

OTHERS **11.95** TO **14.95**

Childs' Snowsuits

Twin zipper snowsuits that feature a convertible collar and hood with warm fur fabric lining. Quilted lining. Washable. Colors: blue, red. Sizes 2-3-3X. **8.95**

SPECIAL VALUE

Childs' Car Coats

Fur fabric collar, quilted warm lining. Winter weight, novelty clasps. Colors: red, turquoise. Sizes 4 to 6X. **4.98**

Wool Headsquares

Large 32" squares in soft all wool. Choose from plain shades of pink, blue, green, yellow, navy, red or black. Also in check designs. **$1**

Tartan Headwarmers

Yard long tartan headwarmers with long fringed ends. A popular favorite with the teen-age crowd. **$1**

Ladies' Wool Mitts or Gloves

Assorted colors and designs in all wool mitts or gloves to fit sizes 6 to 8. Available S, M, L. **$1**

Boys' Toque and Mitt Sets

CHILD'S, as above ..... **.69**
Made of soft, warm, 100% worsted wool. Colors of red, navy and green. **1.98**

Misses' Bonnet and Mitt Sets

Attractively boxed matched bonnet and mitts. Fancy trim. Colors of red, powder and white. **1.59**

Misses' Wool Mitts

Shop now for these all wool fancy knit mitts. Good choice of colors and patterns. S, M, L. ..... **.79**

IT'S SWEATER TIME

Top Values for Men and Boys

MEN'S 100% ORLON PULLOVERS

A teen-ager's dream! Cashmere like orlon that is actually machine washable! No fuss or bother with hand-washing or dry cleaning. These handsome sweaters will take lots of punishment. Rich, high shades in long sleeve, V-neck styles. Sizes 36 to 44. ..... **7.95**

MEN'S CARDIGANS

Famous "Tony Day" quality in fine-knit cardigan styles. Popular 3-button or six-button styles. Rich shades of red, grey, beige or blue. Sizes 36-44. **9.95**

MEN'S 100% ORLON V-NECK STYLE

High bulk orlon. A special low price for weekend shoppers. Long sleeve, V-neck style that is still number one with the teen-agers. Good choice of customer-approved colors. Sizes S, M, L.

5.99

BOYS' ORLON V-NECK PULLOVERS

Styled just like the men's — and it's machine washable, too. A must for busy mothers! Orlon has top-wearing qualities in spite of its soft, cashmere-like toughness. High, bright shades. Sizes S, M, L. **5.95**

Child's, Misses' OVERSHOES

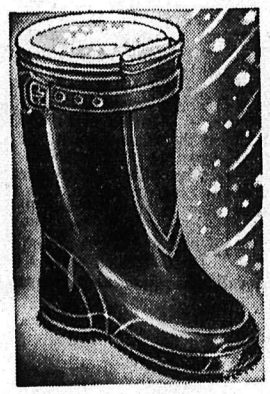

Child's and misses' rubber overshoes with good grip soles, warmly lined and with a shearling cuff at top inside to keep our snow. Brown only.

Child's, sizes 6 to 12. ..... **4.75** Misses', sizes 13 to 3. ..... **4.95**

Boys' Buckle Overshoes

3-buckle style, full bellows tongue to keep out snow and weather. Warmly lined. Good grip sole. Sizes 1 to 5. Black only. **5.95**

Ladies' Fur Trimmed Overshoes

Zipper closure, fur trim at top, Ankle high, fit flat and high heel shoes. Colors of black or brown. Full sizes only, 4 to 9. ..... **6.95**

Ladies' Fall and Winter WOOL COATS

Imported wool fabric coats. Latest styles and colors; chamois half-lined. Fashion's latest styles to choose from. Assorted colors. Sizes 10-20.

33.33

Reg. Value to 18.95

Girls' Coat Sets

Specially priced, these 3-piece coat sets are all wool with warm quilted lining. Hat, leggings and coat. Assorted styles and colors. Sizes 4-5-6-6X. Special **14.99**

Childs' "Plum" Line Underwear

Nylon reinforced seams, super-soft cotton napped inside and out. Cold weather wear. Pre-washed. Sizes 2-4-6.

Tops ..... **.59** Bottoms .... **.79**

Boys' Wool Suburban Coats

Car coat length, fur fabric collar, warm quilted satin lining. Just like father's. — Color: blue only. Sizes 4-6X. **11.95**

Boys' and Girls' Winterweight Slacks

Striped ivy league style slacks that are warmly lined with flannelette. Boys' have zipper front and feature pocket savers. Guaranteed washable, sanforized. Colors: charcoal, brown, turquoise, red. Sizes 3 to 7. ..... **2.98**

OTHERS AT **3.98**

Hudson's Bay Company.
INCORPORATED 2ND MAY 1670

Men! Buy Your New Topcoat Now!

On a Convenient Bay Budget Plan!

Pay Only $7 Down

on a fine all wool gabardine topcoat featuring a removable quilted lining that "zips-in" when weather gets colder. These handsome coats come in navy or grey. Pay only $7 down and as low as $5 monthly. Full price, only **$35**

- **Luxurious "Alpacama"**

Pay Only $11 Down

Canada's most famous coat. — Buy it now on a Bay budget. Pay as low as $7 monthly! Enjoy the luxury of "alpacama". The wonder of warmth without weight in this expert blend of wool and cashmere. Your alpacama topcoat will retain its fine appearance for years to come. **$55**

Buy your Gas or Oil Space Heater now at the Bay.

We feature the "Duo-Therm" line . . . Duo-Therm is tops for performance ,style and price.

"OIL HEATER"

53,000 B.T.U. output with auto-draft minder; 14-inch burner and 6-inch flue. 30" x 44½" including tank. **144.95**

"GAS HEATER"

66,000 B.T.U. output; fine furniture styling. Power-air blower circulates heat round and round. **159.95**

We welcome your enquiries on the many more models and prices available.

Warm Your Floors This Winter With A Rug From the Bay.

Axminster quality, these rugs are permanently mothproofed. All wool, closely woven pile in French Aubousson floral or Chinese spray designs.

27" x 54"	8.95 Each	9' x 10' 6"	109.95
6' x 9'	59.95 Each	9' x 12'	119.95

32 oz. Felt Underpad. Sq. Yd.	1.50
1/4" Rubber Underpad, Sq. Yd.	3.25

WINTER BEDDING NEEDS

Flannelette Blankets

60x90. Pair	5.95	80x90. Pair	7.50
70x90. Pair	6.50	80x108, Pair	8.95

WOOL BLANKETS

64x80 All Wool Grey Blankets. Each	5.95
72x84 Ayers Grey All-Wool Blankets. Each	9.95
72x84 White with Pink, Blue, Green. Each	13.95

For Your Winter Sewing Needs

45" Cashalaire. Yard	2.98
58" Wool Tweed. Yard	3.89
54" All Wool English Faille. Yard	4.50
54" All-Wool Cashmere Finish. Yard	6.50

ATTENTION PEEWEES . . .

We Have Just Received a Shipment of Hockey Equipment

Friction Tape. Per Roll	.15 and .45
Hockey Pucks. Each	.20 and .25
Hockey Sticks. Each	1.50
Shin Guards. Pair	2.39 and 3.95
Elbow Pads. Pair	1.69
Hockey Pants, sizes 26-28-30. Pair	4.95
Hockey Gloves. Pair	5.50

All-Wool Blankets

72x84—3½ lb. Red or Multi. Each	14.95
72x90—3¾ lbs. Ayers Rainbow Checks. Ea.	16.95
72x84—Kenwood, All Colors. Each	14.95 - 18.50
63x81 Hudson's Bay 3½-Point Blankets Each	20.75
72x90 Hudson's Bay 4-Point Blankets. Each	24.75

N.S. Mining History Grew in Springhill

By DICK ANDRES
Canadian Press Correspondent

SPRINGHILL, N.S. (CP) — With bodies of fellow workers still unclaimed in the depths of No. 2 colliery, Springhill miners are divided in their opinion of the future.

They admit the coal seams "get in your blood."

Coal has been in the blood of Springhill men for 125 years, passed along from father to son through the generations.

A man named Ludwick Hunter discovered coal at nearby Miller's Corner in 1833 and since then the name Springhill has dominated the Nova Scotia mainland coal mining industry. Not only was it one of the big production areas, but it became the birthplace of Nova Scotia coal unions and the site of the first school for miners.

UEL SETTLED

Although settled by United Empire Loyalist farmers in 1790, the coal discovery was the start of a new era.

Hunter supplied local blacksmiths from his one-man mine and the same year made the first coal shipment to a community 14 miles away.

The first major development was in 1870 when coal samples proved of such excellent quality that the Springhill Mining Company was incorporated. Two years later it became the Springhill and Parrsboro Coal and Railway Company Limited, with a capital of $1,000,000.

FIRST RAIL LOAD

The first shipment by rail was made March 15, 1877. Railway operations were discontinued only last year, a serious economic blow to the area.

The Springhill Mining Company amalgamated with the railway company in 1883 under the present name, Cumberland Railway and Coal Company. By 1891, five slopes had been opened employing 1,350 men and boys.

In 1891 an explosion in the east slope claimed 125 lives.

Another period of hardship and bitterness was caused by a 22-month strike which began in 1911. When it ended, the Dominion Steel Corporation acquired control of the operations through a lease of property from the Dominion Coal Company.

NO. 3 SEALED

Mentioned as a possible working colliery lately is the old No. 3 mine, formerly known as the north slope. It caught fire in November, 1916, and was closed. It has been sealed ever since.

The ill-famed No. 4, scene of the 1956 explosion that claimed 39 lives, was a new slope put down adjacent to No. 2. This colliery was closed after the bodies of the miners were removed early in 1957.

A Springhill newspaper man, Robert Drummond, introduced unions to the province when the Provincial Workman's Association, the first miners' union in Nova Scotia, was founded in 1879. Drummond was the editor of the first paper in the town.

The first mining school in the province was also located in Springhill, opening Jan. 1, 1889.

TAX CHIEF — Dana Latham, 60, a Los Angeles tax lawyer, has been given a recess appointment by President Eisenhower as Commissioner of Internal Revenue. The appointment is subject to confirmation by the Senate.

Choose
Emerson
ROYALTY LINE TV
for
EYE-FIDELITY
Viewing in new
Tru-Slim Cabinets
See these space-saving sets now on sale at
Modern Electric Co. Ltd.
Trail, B.C.

Safety Officer Destroys Thor Range Missile

CAPE CANAVERAL, Fla. (AP) A Thor intermediate-range missile—the heart of moon rocket Pioneer—blew apart with a brilliant flash shortly after launching early today.

It was the fifth straight time that a ballistic weapon had exploded in recent months. Shattered sections of the missile plunged into the Atlantic just off the cape.

The U.S. Air Force announced a malfunction occurred about 30 seconds after launching and that the missile was destroyed by the range safety officer.

The 65-foot rocket blasted aloft at 3:53 a.m. It began to veer left and right almost immediately.

After about 25 seconds, still pouring out a thin trail of flame, the Thor suddenly jerked to the left. At that point, the range safety officer pressed a destruction button and the missile burst apart.

SHOWER OF DEBRIS

Flaming debris rained into the water. A huge black cloud hung against the Florida sky.

Missile men hoped the launching would give them a preview of the next air force Pioneer moon rocket shoot which the National Aeronautic and Space Administration says will take place late this week.

In an adjacent tower less than 500 yards away stood a multi-stage Thor that is believed to be moon rocket No. 3.

Today's Thor was aimed at an impact area 1,500 miles across the Atlantic test range. Near the nose of the missile was a brilliant flashing light—generating 17,000,000 candlepower — to aid special ballistic cameras along the range to pinpoint the missile's location with extreme accuracy.

Mrs. Knutson Loses at Poll

MOORHEAD, Minn. (AP)—Mrs. Coya Knutson, the Minnesota congresswoman whose family squabbles got mixed up with politics this summer, was beaten Wednesday in her bid for a third term.

The 45-year-old former schoolteacher thus became the first incumbent Democrat unseated by a Republican in Tuesday's congressional races. She lost in the ninth district to Odin Langen, also 45, a six-foot-five farmer-legislator.

With returns tabled from 623 of 641 precincts Langen had 46,755 votes to 45,006 for Mrs. Knutson.

Her defeat came 12 hours after her estranged husband, Andrew Knutson of Oklee, Minn., said he will file a suit charging Mrs. Knutson's administrative assistant with causing alienation of her affections and slander.

He said the suit will name William Kjeldahl, 29, accused by Knutson of "breaking up my home."

Knutson, 50, issued his wife an ultimatum in May "to get out of politics and come home."

Two weeks before the election Knutson said he would vote for his wife despite the rift "because I'm a Democrat and won't vote for Langen."

Toronto Horse Breeder Quits

TORONTO (CP) — Carr Hatch, member of one of Canada's best-known racing families announced Wednesday he is quitting the thoroughbred business.
bred business.

His racehorses and breeding stock will be disposed at a dispersal sale at New Woodbine here Nov. 17.

Hatch, breeder of 1955 Queen's Plate winner Ace Marine and other champion horses, said business reasons and an impending move to the United States forced his decision.

Hatch is the son of the late H. C. Hatch, who won the Queen's Plate five times.

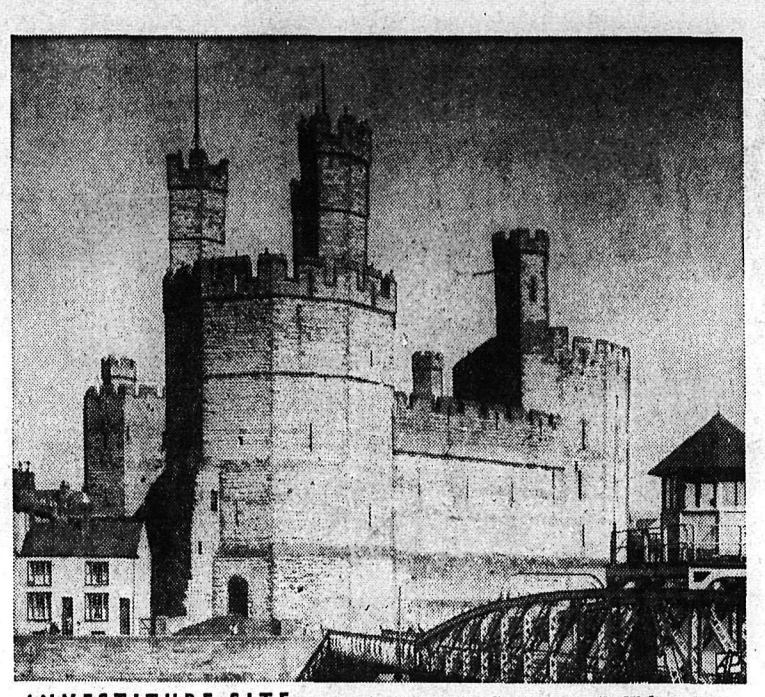

INVESTITURE SITE — This is Caernarvon Castle in north Wales where Queen Elizabeth II will formally present her son, Prince Charles, as Prince of Wales to the Welsh people. Castle, on banks of the Seiont river, was built at end of thirteenth century.

Organize Mass Hunts To Kill Rabid Foxes

By PETER SYPNOWICH
Canadian Press Staff Writer

TORONTO (CP)—Fox hunting has returned to Ontario with a grimness unknown in the days of John Peel. The reason is rabies.

Rising numbers of wild red foxes are bringing an epidemic of the lethal disease into heavily-populated Southern Ontario for the first time in modern history. There are fears that crazed foxes may appear in Toronto suburbs.

Dr. G. H. Collacutt, district veterinarian for the federal agriculture department, says the disease is moving south along river valleys and will reach Lake Ontario and Lake Erie by next summer, hitting areas where the fox population is greatest.

ARMED WITH CLUBS

Right now the worst-hit area is Grey County, where school children recently began carrying clubs to meet school buses after one girl drove off an attacking fox.

Mass hunts by 40 to 80 men are being organized. County officials have released foxes bearing tags worth $50 or $100 in an effort to encourage extermination.

Bounties on foxes are being established in other counties, spurred by the provincial government's recent offer of a $2 bounty to be matched by individual municipalities.

Rabies, also called hydrophobia, is a virus contracted through an animal bite. It attacks the nervous system and without treatment brings death in three to seven days.

A governor-general of Canada, the Duke of Richmond, died from rabies in 1819 after being bitten by a pet fox. Ontario's last death was in 1938, caused by a rabid dog in Windsor.

Provincial health authorities report anti-rabies vaccine has been given to 400 persons so far this year, compared with 200 for the whole of 1957. A person who has been in contact with a rabid animal is given 14 to 20 shots of vaccine in doses of one a day or one every other day.

PLENTY OF VACCINE

Dr. Robert Wilson of Connaught Laboratories in Toronto says vaccine production has been greatly stepped up this year because of the epidemic.

"We have sufficient serum on hand to meet any emergency."

Cattle have been hit by the disease and some farmers are asking for federal compensation. But rabies appears to have infected few dogs or other pets, who pose one of the worst threats to humans because of their occasional contact with wild animals.

The federal agriculture department so far this year has held 217 vaccination clinics in Ontario, immunizing nearly 50,000 dogs, cats and other pets. More than 7,000 were vaccinated in Grey County alone during a three-day period last August.

Federal authorities inaugurated the vaccination program in 1954, when the disease began moving into Ontario from Arctic regions.

Dr. Collacutt says Eskimos had stories of "crazy fox" disease dating back for hundreds of years but it first came to the attention of federal authorities at Baker Lake, N.W.T., in 1947.

The disease moved southward and seven years later it was encountered in the Cochrane district of Northern Ontario. It spread rapidly into the Sudbury, Parry Sound and Muskoka districts.

By last fall it had reached the southern shore of Lake Simcoe, only 40 miles north of Toronto. At the same time it had moved down the Ottawa Valley on the Quebec side, soon covering areas in Eastern Ontario. Now the disease is in the Bruce Peninsula, moving south into Wellington, Huron and Perth counties.

Dr. Collacutt blames a high fox population for the outbreak. An end to trapping and plentiful food supplies have led to "unprecedented numbers" in Southern Ontario.

Lands and forests department officials in Toronto say it's almost impossible to count foxes but that in some areas they number three or four per square mile.

In Northern Ontario, however, most of the foxes have been wiped out by the disease itself. The kill was 90 per cent in some regions. Federal and provincial authorities hope the same thing will happen in Southern Ontario.

King's Vacation Permanent?

AMMAN, Jordan (Reuters)—Jordan Information Minister Abdul Monim Rafai Wednesday confirmed reports that King Hussein is planning to take a short vacation abroad soon.

He said the departure date has not yet been fixed.

Rifai said the fact that the king is going away is a sign of confidence in the home situation —and not one of instability.

He added the king is expected to go to Europe and probably will visit Queen Zein, his mother, in Lausanne, Switzerland, but was not planning a long vacation.

Britain Sunday completed the withdrawal of troops sent to Jordan in July following the republican revolt in Iraq.

CAIRO (Reuters) — The Cairo newspaper Al Akhbai said Wednesday Israel is preparing to attack and the Arab armies are ready to go into action at a moment's notice.

The newspaper said King Hussein of Jordan plans to leave his country Monday, possibly on a "permanent vacation" in Europe.

Israeli Premier David Ben-Gurion Monday denied Egyptian and Soviet reports of alleged military preparations by Israel. He called them "hostile and baseless slanders."

Pat Brown California's Second Democrat Governor in 20 Years

SAN FRANCISCO (AP) — A Democratic tide swept in Attorney-General Edmund G. (Pat) Brown as governor of California and swept Republican Senator William F. Knowland out of public office in Tuesday's elections. Brown will be California's second Democratic governor in the 20th century.

Knowland, in conceding, by inference attributed his first defeat in 25 years to his support of an unsuccessful "right to work" initiative and to back-stabbing by Republican governor Goodwin J. Knight.

Voters retired the governor, too. They chose Representative Clair Engle, a self-styled country boy, instead of Knight for the U.S. Senate—a job Knight never really wanted.

IT LOST

The "right to work" initiative, seeking to outlaw the union shop, lost by a substantial margin. A proposal to tax parochial schools was rejected by nearly 2 to 1.

The outcome of the governor's race splintered Knowland's presidential chances at least in 1960, and ended the Republican's golden era—a California coming-of-age period that produced such big names as Chief Justice Earl Warren, Vice-President Richard Nixon and Knowland himself.

The count from 12,363 of 26,896 precincts gave Brown 770,791 votes and Knowland 476,068.

In the Senate contest, results from 12,314 precincts showed Engle with 674,683 and Knight with 501,248.

Knowland, who gave up his high place as Senate Republican leader to run for governor, conceded defeat relatively early. He congratulated his opponent, whom he had depicted as a "captive" of Labor bosses, and said:

"Had I been disloyal to my principles or turned my back on the other candidates on the Republican ticket I would feel less at ease than I do today."

Knowland shunned pleas by some of his worried supporters after the pro-Democratic primary elections in June to soft-pedal his support of "right to work." He said then he would rather lose the governorship than abandon what he deeply believed in.

His other reference could only apply to Knight's refusal to endorse his candidacy. The outgoing governor, who switched to the Senate race rather than oppose the senator, cited their differences on the open-shop issue.

But, clearly, Knight never forgave his onetime political ally for prompting him to drop his announced plans to run for re-election. He accused Knowland of wanting to use the governorship to further his presidential ambitions. This Knowland denied.

COMPTROLLER RETIRES

OTTAWA (CP)—B. G. McIntyre, 67, retired Wednesday as comptroller of the treasury, ending 46 years in the civil service. Mr. McIntyre, a native of Prince Edward Island, took charge of Canada's government spending in 1940, succeeding Watson Sellar H. R. Balls, director of accounting policy for the finance department, will succeed Mr. McIntyre.

OVERWAITEA LTD.

100% British Columbia Employee Owned and Operated.

Bacon Swift's, Premium Side, Picture Pack ½ lb. pkg. 43c

Our Own Recipe
TASTY VEAL PATTIES Lb. 49c

ROUND BONE ROASTS Grade "A" Red. 6-lb. average. lb. 49c

BABY BEEF LIVER Fry With Onions. lb. 43c

Our Big Harvest Sale Ends Nov. 8

TIME Is Running Out
Saturday Night
November 8—5:30 p.m.
Is the Closing Time for Our Two Big Contests.
THERE ARE 62 PRIZES IN ALL.
BE A WINNER
ENTER THIS WEEK

2851

Marius Barbeau, Though Retired, Continues to Follow Life's Work

OTTAWA (CP) — Dr. Marius Barbeau, dean of Canadian folklore, says it was fellow law student Louis St. Laurent who years ago prompted him to study anthropology.

Dr. Barbeau, veteran member of the National Museum staff, said in an interview that the former prime minister, as a Laval University student, was a "very quiet, very restrained person who kept very much to himself."

"He was a more steady fellow than I; I was always questioning," said Dr. Barbeau, 75-year-old native of Ste. Marie de Beauce, Que.

CLOSE FRIENDS

"But we had enough similarities to be close friends," said the man whose career as ethnologist, anthropologist, professor, poet and author grew partly out of an argument with the serious young student from Compton, Que.

"We got into many discussions. I used to shock St. Laurent by what he thought was free-thinkdo, I said I would like to discover *how man was created.*"

Dr. Barbeau recalled that Mr. St. Laurent said "you will be *damned for such thoughts as* that."

But at the same time Mr. St. Laurent suggested that his friend try for a Rhodes Scholarship.

SOMETHING NEW

"I hadn't heard of the Rhodes Scholarship. It was new to us then, but I discovered the rector had suggested St. Laurent try for it."

Mr. St. Laurent didn't want the honor.

"He did not want it for his mind was on other things then," said Dr. Barbeau. "Besides, he was thinking of getting married. *I was ready to grasp at anything* to have an adventure."

Dr. Barbeau successfully applied for the scholarship and began his studies at Oxford.

"But it could have been St. Laurent who went to Oxford and we might have lost a great Canadian statesman," said Dr. Barbeau of the law student, now 76, who was Canada's prime minister for nine years.

Dr. Barbeau has made his own significant contribution to Canada.

In 1911 he became one of the first two anthropologists on the National Museum staff. In 40 years devoted to the museum, he has made a major contribution to its store of Indian and French-Canadian material, and has written 60 books, 100 pamphlets and 800 articles.

Although he officially retired in 1948, he has continued his tireless *tracking-down of Canadian folk*lore from his home and his museum office.

His work this year, for example, includes six books and magazine articles on topics ranging from French-Canadian folk-dancing to Indian legends.

BELGRADE (AP)—A party of Yugoslav relief troops left by sea today to join the United Nations Emergency Force at Port Said, Egypt.

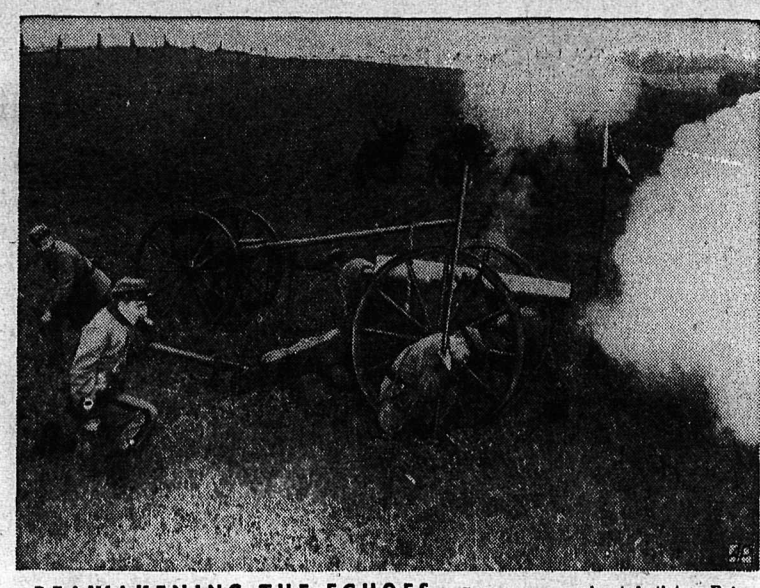

REAWAKENING THE ECHOES — Cannon roar again at Antietam Battlefield as Civil War buffs mark the 96th anniversary of the battle. The action at Sharpsburg, Md., was the bloodiest day's fighting of Civil War with more than 25,000 casualties.

Anglican Ousts Witch Doctors

EDMONTON (CP)—Rev. Donald Whitbread, an Anglican missionary, has displaced three witch doctors since he took over a mission at Spence Bay, N.W.T., 1,300 miles northwest of Edmonton on the Boothia Peninsula.

Mr. Whitbread says there were three witch doctors there when he arrived in Spence Bay 3½ *years ago "and each of them at* one time had been convicted of murder.

"I held my first service in one witch doctor's igloo because it was the largest in the settlement. He borrowed a hymn book and sang with the rest of us."

All three witch doctors are dead today and Mr. Whitbread's parish, consisting of 200,000 square miles of ice, snow and rock, is more or less his own. There are about 700 Eskimos and *a few whites in the area.*

Fortunately for everyone, the influence of the witch doctor seems to be waning in the Arctic, Mr. Whitbread says. "Some are still practising but they no longer seem to do the things they used to do. Their power in the old days was rarely used for good, usually it involved placing a curse on someone.

"*If the person didn't die in the* specified time, the witch doctor usually felt an obligation to make his curse come true."

Mr. Whitbread says Anglican missionaries don't fight Eskimo belief in witch doctors.

"We look at it as one system of religion compared to what we know as the true faith," he explained in an interview here while taking a medical checkup. "If the Eskimo does any serious thinking at all he becomes a Christian . . . after reading the Bible . . . and that's that."

Classified Ads Get Results

Free Camps Encourage Tourists Says Westwood

VANCOUVER (CP) — Far from ruining British Columbia's tourist industry, free government camp*sites are helping it,* Recreation Minister Earle Westwood told a convention here of the Auto Courts Association.

Mr. Westwood made the comment after an association director had complained that the government "is putting us out of business *with the taxpayers' dollars.*"

Suggestions at the convention that the government charge for these campsite facilities so that the government would not be competing unfairly with private operators, were answered by the minister.

He *said the campsites* are designed to enable a man and his family "to experience the joy of living in more or less a background of primitive nature without the luxuries of home."

If a charge were levied, those who used the camps would demand such amenities as flush *toilets, hot and cold water and* showers.

"The recreation department is doing much for the tourist industry," he said. "Government publicity has resulted this year in an amazing influx of tourists from Alberta, drawn by an intensive press, radio and television advertising campaign."

OTTAWA (CP)—Two new Pro*gressive Conservative members* of Parliament were sworn in today in a ceremony in the office *of Commons clerk Leon J.* Raymond. Mrs. Jean Casselman, 38-year-old housewife who retained Ontario's Grenville - Dundas riding for her party in a Sept. 29 byelection, and Louis Fortin, 37-year-old municipal judge who won Quebec's Montmagny-l'Islet from the Liberals the same day, took the oath as members of Parliament.

LONDON (Reuters) — Experts have found a valuable mediaeval book of devotions at the bottom of a basket of silver kept in a stable for more than 40 years. The book is expected to change hands for thousands of pounds at an auction at Christie's Dec. 8. It *belonged to the second* Baron Llangattock, whose title lapsed when he was killed in action in 1916.

Nova Scotia Town Sees Work Ahead

WEYMOUT, N.S. (CP) — A *boat-building* and furniture plant next year after coming face to face with closure 10 months ago.

Wymouth Industries Limited's main installations in this quiet town of 900 were levelled last February by fire. The company is the town's biggest employer and without it the community faced economic disaster.

The firm's 100-man labor force offered to work without wages at rebuilding the plant. Local Boy Scouts handed over their meeting hall for boat construction, and Emile Robicheau rented his wood mill to the company for $11 a *month, $10 for equipment and $1* for the building.

Now company manager L. C. Ruby predicts bigger and better things for the boat department, which this year exported 300 outboard units to central Canada and the eastern United States. Five lines of boats, ranging in length from 15 to 22 feet, are on the drawing boards. Formerly four lines were constructed.

The boat market is booming closer to home, Mr. Ruby says. e described the interest in Nova Scotia this year as "amazing."

Upholstered furniture, the company's other major line, is sold almost entirely on the local market.

A *new metal building,* rented from the provincial crown organization Industrial Estates Lim*ited, was opened Nov. 1 by pre*mier Stanfield.

The company's exports didn't drop significantly this year, Mr. Ruby said. However, expansion planned this summer would be held up about a year.

Denies Hockey Brawls Affect Young Children

VANCOUVER (CP) — Many sports personalities and fans here *say hockey brawls do not influ*ence young children watching the action.

They were commenting on a statement by Rt. Rev. A. H. Sovereign of Vernon, B.C., who said fights and brawls in hockey games "provide the worst kind of encouragement to youngsters."

Bishop Sovereign who retired as Anglican bishop of Athabasca in 1950 said hockey games were no place to take children.

Coley Hall, general manager of *the Vancouver Canucks of the* Western Hockey League disagreed and said "playing and *watching hockey is great for* kids. It keeps them off the streets.

"I can't believe that any kid could really be influenced."

Hockey great Fred (Cyclone) Taylor said: "Hockey can not be classed as a breeder of rowdies. I played the game for more than 25 years and I don't know of any child harmfully affected by it. It's the training they get in the home and school that counts."

SUPPORTS BISHOP

Bishop Sovereign gained support from Jack Pomfret, University of British Columbia basketball coach, who said, "every sport contributes a great deal to a child's development if properly *administered. But uncontrolled* sport can tend to make children ose their sense of value.

"*They idolize these sports stars* and if they act up the kids will be inclined to do the same."

Klaus Buchholtz, a German immigrant and service station attendant here, says hockey "is a game played internationally. If kids are brought up properly at home, watching a bit of rough hockey won't make them act up."

Andrew Bee, a visiting railway man, said that children should not be taken to hockey games before they are eight or nine years old.

"I think the rough stuff makes a bad impression that might turn them away from good, clean sport," he said.

*Eric Denman, Toronto business*man, said: "Parents must teach children that brawling and fighting is not proper conduct. But keeping them home from a good hockey game because they might see a brawl is ridiculous."

DIVIDENDS

By THE CANADIAN PRESS

George Weston Ltd. class A 15 cents, class B 15 cents, Jan. 1, record Dec. 10, 4½ per cent pfd. $1.12½, 6 per cent pfd. $1.50, Dec. 1, record Nov. 15.

Marcus Loew's Theatres Ltd. $1 plus $1 extra, Dec. 31, record Dec. 8.

Powell River Co. Ltd. 30 cents plus 15 cents extra, Dec. 15, record Nov. 14.

Algoma Steel Corp. Ltd. 25 cents, Dec. 31, record Nov. 28.

Ford Motor Co. of Canada Ltd. class A $1.25, class B $1.25, Dec. 15, record Nov. 14.

QUEEN INVITES NIXON

LONDON (AP) — The Queen Wednesday invited U.S. Vice-President Richard Nixon and his wife to lunch at Buckingham *Palace when they visit London* Nov. 26. An announcement from the Palace said the Queen also *will lunch as Nixon's guest at the* U.S. ambassador's residence in Regent's Park the following day.

Hale, Hearty at 95 Years Harry Heath Finds Health

MONTREAL (CP) — Harry Heath came to Canada for his health, and obviously found it. Hale and hearty, he recently celebrated his 95th birthday and reminisced about his early world wanderings.

"*I tell you, if I had to do it* over again I'd do it the same way," he says.

The same way means bicycling through England and Scotland in his teens, serving with the British Army in India, and finally coming here to watch Montreal Island farms become part of a hustling city.

SOLDIER AT 17

Mr. Heath, orphaned early in life, left his home at Glennis Falls in Wales at 14 for a bicycle tour of the United Kingdom. At 17 he enlisted in the Third Hussars of the British Army and went off to serve 2½ years at the Khyber Pass.

He can remember the struggles there between Russian and Brit*ish aspirations.*

"They (the Russians) have been bothering us a much longer time than we care to admit," he recalls. "I tell you, they were the most slippery smugglers any man could be assigned to watch."

In 1901, worn by heat and the after-effects of malaria, Heath left the army and was advised by a doctor to try Canada's cool climate.

WORKED ON RANCH

He worked his way west as far as Vancouer, and worked for a while on Lord Aberdeen's ranch in British Columbia. There, he says, he missed his chance for fortune. A surveyor at the ranch advised him to buy tracts of land in a nearby territory.

"I wanted to very much. But my wife, now *dead these 30* years, liked Montreal," he said. The land he turned down now is *the lush Okanagan valley orchard* territory.

For many years he drove a horse-drawn wooden snow plow over the wooden sidewalks in suburban Dorval. He remembers that the present Montreal suburbs of Montreal West and Notre Dam de Grace were farmland then.

Stanley Street, now a central *night-club district, then was an* orchard, Mr. Heath said.

He says he has no secret for longevity. He attributes his own to lack of worry and a hearty nature.

Thinks Baboons Can Converse

JOHANNESBURG (Reuters) — Kirsten Bolwig passes the baboon cage at Johannesburg Zoo, she makes an odd flapping noise with her lips, and the baboons flap their lips in reply.

Ten-year-old Kirsten is sure baboons can talk.

Her nather, Dr. Niels Bolwig, senior lecturer in zoology at the University of Witwatersrand, "chats" with them every day.

After years of watching animals, Dr. Bolwig is convinced that they "talk" to one another far more than is generally believed.

They do not often speak with their mouths, he says, but rather *with their eyebrows, ears, feet* and tails.

Dr. Bolwig entered the baboon cage recently and Jenny, one of his "friends," immediately sprang on to his head. She began to stroke his hair.

"Not looking for fleas," he explained. "It is her way of expressing affection."

He demonstrates how baboons, when annoyed, make a circular movement with their hands in the sand. Translated, that means: "I shall rub you in the sand."

Dozens of similar gestures go to make up the monkey "vocabulary."

Dr. Bolwig declares: "It is extremely rude to stare any animal *in the face. It is an invitation to* fight."

Dr. Bolwig hopes shortly to have "talks" with gorillas in the Uganda gorilla reserve.

"Afraid?" he asks. "Nobody who knows anything of animal language need fear a fellow animal—even a gorilla tipping the scales at 400 pounds."

What do animals say to one another?

"Mostly simple things such as 'look out, I bite' or 'you look nice to me.'"

By studying animal language, Dr. Bolwig says he has found clues important in understanding animal emotions.

Animals seldom suffer emo*tional conflicts. They can switch* quickly from one emotion to another without getting them mixed.

15TH ANNIVERSARY

BELGRADE (AP)—The Yugoslav official news agency Tanjug today celebrates its 15th anni*versary. The agency was founded* in 1943 while Marshal Tito's forces fought against the Ger*man-Italian invaders.*

Police Protect Councillor's Car

TORONTO (CP) — The chauffeur-driven limousine of Metropolitan Chairman Fred Gardiner was placed under stepped-up protection by the city Wednesday to prevent a bomb-threat from materializing.

Acting Property Commissioner Harry Rogers said the city was taking "no chances" with Mr. Gardiner's life and that the car would be closely watched 24 hours a day.

Mr. Gardiner told the metropolitan council Tuesday anonymous telephone callers had threatened his life after he said crime conditions in the College Street-Spadina Avenue area of Toronto were bad.

Classified Ads Get Results!

See TV AS NEVER BEFORE with EYE-FIDELITY featured in Emerson ROYALTY LINE TV

Now on sale at

Gardner Electric
Nakusp, B.C.

SALTY SILKY — The ocean front near San Francisco is exercise site for Silky Sullivan as the three-year-old colt is worked out in preparation for return to racing.

Movie Gossip . . .

Tuesday Weld, Though Only 15 Years Old Likes To Say She's 16

By BOB TOMAS

HOLLYWOOD (AP) — Tuesday Weld, who was born on Thursday and says she's 16 although she's *really 15, is Hollywood's latest* candidate for the elusive mantle of Marilyn Monroe.

The girl might make it. She has Marilyn's vivid imagination. She is also blonde, with fascinating eyes and a figure and manner that allow her to fudge on her age convincingly.

About the name. Her mother, a handsome widow who used to be a model, explained:

"I never really expected to have a girl. We had chosen the name Rodney, after one of my husband's favorite grandfathers. When a daughter arrived, I could not think of a name. I finally chose Susan so I could get her out of the hospital.

CALLED "TOO-TOO"

"When she was very young, I often called her Too-Too because *it pretty well described many of* her aspects. Somehow the Too-T00 and the Susan combined into *Tuesday, and that's the way it* has been ever since." How does Tuesday like it?

"I like it," she said. "Certainly I come in for a lot of kidding from people who say 'I'll see you Thursday, Tuesday' and so forth. But I don't mind. At least it causes people to notice."

Tuesday has come a long way in 15 years. Born in New York, she started modelling when she was three—she says it was two. After some grammar school in Fort Lauderdale, Fla.; she returned to New York for more modelling and TV work. She also understudied in Dark at the Top of the Stairs.

She came west to do a Matinee Theatre on TV, and that's how she got an important role in 20th-Boys. That led to her present role as *Danny Kaye's daughter* in Five Little Pennies. She's now earning $750 a week.

We'll be hearing more from this girl.

MOST SCIENTISTS these days have their eyes on the moon and outer space — but British physicist Dr. T. F. Gaskell, is earthbound, and happy to be so. In his London office, he shows a painting of a huge drill capable of burrowing great distances into the earth. Dr. Haskell and fellow-geologists believe that with the development of modern tools and techniques, it will soon be possible to penetrate the outer shell of the earth into the core of what is believed to be liquid iron. So far the deepest hole dug was four miles deep. Dr. Haskell aims at 10 miles, and possibly further.

The daintiest, freshest things next to you!

daisy* fresh bras and girdles

The *prettiest* way to a bewitching figure . . . the slim figure you've always wanted . . . is with Dominion's lovely Daisy Fresh bras and girdles. They're specially designed for *you*, and exquisitely fashioned in the finest fabrics. And you *know* you're always fresh and dainty . . . from the skin out! At fine stores everywhere.

Daisy Fresh bras for a high, molded bustline. In dainty embroidered broadcloth, sizes 30A to 42D. $3. (Also in longline, basque and 4-way styles).

Daisy Fresh zipper girdle slims hips and thighs with leno elastic, flattens tummies with daisy-sprinkled nylon panels. Sizes 26 to 36. $16.50. (Also pull-on and pantie styles, and matching garter belt).

*Trade Mark Reg'd.

CREATED BY Dominion

...the choice of fashionable women the world over

GOTHIC • SARONG • DAISY FRESH • NUBACK • LILY OF FRANCE • TEENFORM

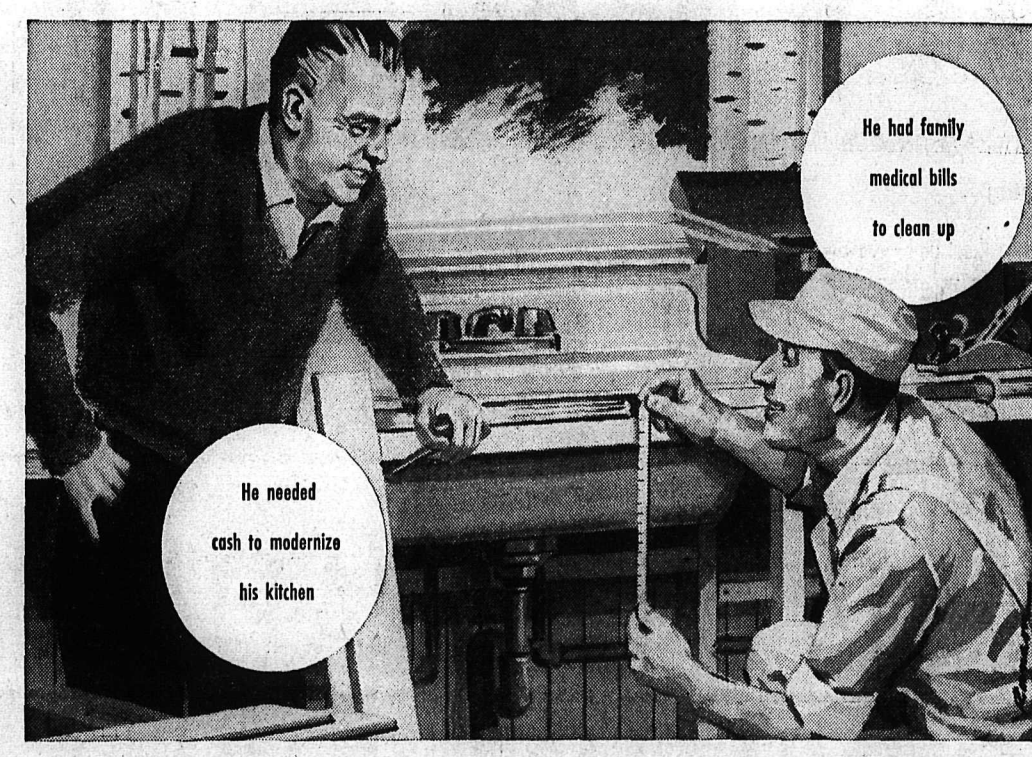

...so both are borrowing from a bank

Faced with unforeseen household expenses? Want to make some special major purchase? Need money for taxes—or to meet a family emergency? Personal loans to help people meet just such situations are being made by the chartered banks every day.

You're not asking a favour when you visit a chartered bank to arrange a personal loan. The manager welcomes opportunities to make loans, repayable out of earnings in convenient instalments.

And at a chartered bank, you can always count on privacy and courteous consideration, whether you are arranging a loan or using other valuable services the bank provides.

THE CHARTERED BANKS SERVING YOUR COMMUNITY

CPA Counsel Claims TCA Overcharged Depreciation

OTTAWA (CP) — Counsel for Canadian Pacific Airlines suggested Wednesday Trans-Canada Air Lines has overcharged on depreciation for its aircraft.

He failed to get agreement from William S. Harvey, TCA comptroller, testifying before the air transport board against CPA's application for a trans-continental franchise.

Depreciation is the amount taken out of annual income to allow for wear and tear on equipment.

CPA counsel Ian D. Sinclair developed from Mr. Harvey that TCA's four-engine North Stars have been fully depreciated since about 1954.

"So you underestimated the life of the North Star," Mr. Sinclair suggested.

"For depreciation purposes," Mr. Harvey replied. He added he feels TCA has done a competent job of setting up its depreciation accounts.

Mr. Sinclair said that, if an aircraft is still in useful life after the depreciation period established by its owner, then "you are overcharging on depreciation."

"I don't agree," the comptroller said.

In evidence Tuesday, TCA told the board it has increased its traffic more on highly-competitive routes than on non-competitive.

CPA has been trying to prove that competition on the main line across the country would stimulate business and that each carrier would not suffer unduly.

Mr. Sinclair suggested to Mr. Harvey that the growth of TCA's traffic on the highly competitive routes of Montreal-New York and Toronto-New York has been "substantially greater" than on non-competitive lines.

Coast Bootmakers To Be Laid Off Soon

VANCOUVER (CP)—The Vancouver Labor Council learned Tuesday that 100 bootworkers here will be laid off in the next two weeks, while a firm in St. Tite, Que., makes boots for city police and firemen.

A letter from Donald MacDonald, secretary-treasurer of the Canadian Labor Congress who investigated the Quebec firm, said women workers at the plant—which is non-union—make between 25 and 46 cents an hour and men make from 46 cents to 67 cents an hour.

The J. Leckie Company here announced it will lay off workers because there is not enough work to keep them employed. The firm made the boots for 20 years until last May, when city council awarded a $20,769 contract for 1,701 pairs of boots to the firm of G. A. Boulet of St. Tite.

The labor council voted to send a copy of Mr. MacDonald's letter to city council to protest awarding of the contract to the quebec firm.

Building Cars For Britain And America Not Easy Job

By STEWART MacLEOD
Canadian Press Staff Writer

LONDON (CP) — British car designers who spruce up their products for the lucrative North American market may be running into problems at home. It seems the average English motorist just doesn't want all these new-fangled gadgets.

Here is what a recent public opinion poll came up with: A majority of motorists want less chrome and less color. Only nine per cent want automatic transmissions and more than 50 per cent prefer the gearshift lever on the floor.

Tail fins? No, sir.

COLOR CONTROVERSY

Manufacturers, questioned about this poll, took strong exception to its findings on the color question. They say they find bright and varied colors far more popular than dark, conservative shades. But on all the other points the poll seems to get a fair degree of approval from the carmakers.

A spokesman for the makers of Morris cars said the poll is "quite right" on the gearshift. "We had to put the lever back on the floor of two of our models this year. But of course export models will still have it on the steering post."

All other manufacturers have models available with the floor lever and they intend to keep it that way. "It gives the driver the feeling of a sports car," says an Austin spokesman.

All the manufacturers were careful not to criticize the tastes of their domestic customers but they made it clear that they are having trouble coming up with a vehicle that will find aproval on both sides of the Atlantic.

DRAGGING FEET

The Daily Mail says Britain's "stick-in-the-mud" motorists are holding back the country's car designers. "They are being forced to drag their feet in order not to outstrip their customers."

The manufacturers do not agree. They say British car design is well advanced and they point to the fact that English cars outsold all other foreign models in the United States this year.

A spokesman for the Rootes Group says there is growing indication that what appeals to one customer also appeals to another.

"We started painting our cars with bright, two-tone colors especially for the North American market," he says, "and now these are the best sellers in England. Black cars accounted for only three per cent of our sales in England last year."

But the representative of another firm seemed to dispel any tail fins will come to Britain for a time. With a look of disdain he said: "Gad, sir."

COST FACTOR

So far as chrome and automatic transmissions are concerned, the manufacturers say the extra cost may be a factor in dampening the enthusiasm of customers. "It's difficult to tell the difference between customers' dislikes and what they are unwilling to buy," said on of the spokesmen.

Several car dealers were questioned about the suggestion that customers prefer styling from a few years back. "How can you tell?" asked one. "We don't sell new cars with old styling."

But all the manufacturers agreed that English customers hesitate longer than North Americans before accepting a revolutionary idea in motoring. The Daily Mail says it may be because "the British car owner considers his vehicle as something far more than a mere means of transportation—it is an extension of himself."

Anglican Priest Holds Two Jobs

LOUISVILLE, Ky. (AP) — On weekdays, Dr. William B. Atkinson wears a laboratory coat as chief of the University of Louisville school of medicine's anatomy department.

On Sunday, his uniform is the vestments of an Episcopal (Anglican) priest.

Dr. Atkinson sees no conflict between his two callings.

"Indeed," he says, "I find gratifying similarities."

He explains it this way:

"Although the scientific method is devoted to demonstrating, step by step, what might be called 'knowable' material things, it is the avenue to the realms of abstract thought. . .

"The parallel in religion is that 'knowable' forms of worship — mass—provide the religious man prayer and the celebration of the with a route to that inner mystical experience: faith."

Vast differences between religion and science remove them from conflict, he says.

Dr. Atkinson, 40, says "I didn't darken the doors of a church from the time I was 16 until I was nearly 30."

"Then one day as I read an article that raised some questions about the limitations of the scientific method: I started thinking about the universality, the catholicity of the Episcopal Church . . .

"I began reading that doctrine of the Church—and here I am."

Dr. Atkinson was ordained in 1956 and is assistant priest at Grace Episcopal Church one of Louisville's larger Episcopal parishes.

Southam Reports Higher Dividends

TORONTO (CP)—The Southam Company Limited reports a net profit of $2,402,000, or $3.20 a share, for the nine months ended Sept. 30, 1958, compared with $1,786,597, or $2.38 a share, for the corresponding period in 1957.

Included in the 1958 profits are two dividends of Pacific Press Ltd., each of which yielded Southam $50,000.

Item by Item—Day by Day—LIBERTY Your Best Place to Save

Shop Where Your Dollar Stays at Home

mmmmmmmmm hearty snacks CHEESE

SWISS Maple Leaf. Slices. ½ lb. 33c

Please 'em with cheese if you want your guests to compliment you on your variety and freshness of appetizers! And LIBERTY has the greatest selection of tempting cheeses, from Bleu to Roquefort! . . . (and beyond) . . . combine them with fruit for dessert, too.

SWISS ZINGG Assorted cube. 4 oz. 25¢
CHED-R-SPRED 16 oz. 59¢
BROOKFIELD CHEESE 2 lb. pkg. 99¢
CANADIAN CHEESE Nippy; Lb. 75¢
ROQUEFORT Creston's Nippy. 8 oz. 47¢
COTTAGE CHEESE Palm's. Serve with Aylmer Fruit Cocktail. 27¢

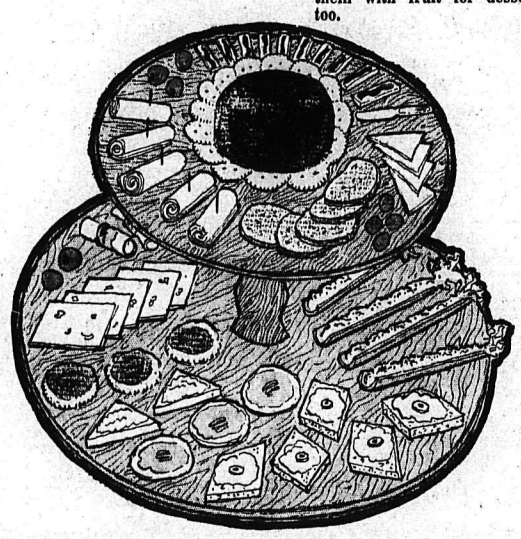

STOP for TOP VALUE in our AYLMER STOPLIGHT SALE

Bake With the Best
FRESHLY ARRIVED

LB. PKG. 39c

GAINER'S QUALITY MEATS

ROCK COD Fresh; Lb. 40c
GAINER'S BACON Royal Breakfast, rindless; lb. 65¢
GAINER'S HAMS Fully cooked; lb. 59¢
GAINER'S BOLOGNA By the piece; lb. 33¢
GAINER'S COLD CUTS Assorted pkts., each 30¢
SIDES OF PORK For your home freezer; lb. 35¢

NOW IS THE TIME TO TALK TURKEY!

Join our Turkey Club and have your bird paid for by Christmas and win one of our grand prizes — FREE TURKEY for lucky persons whose name is selected from the name list.

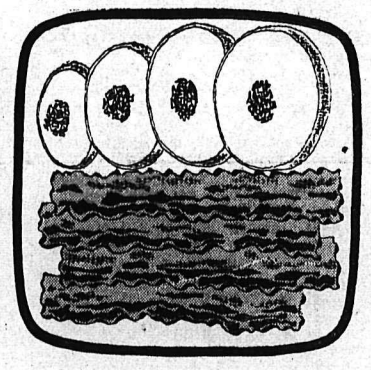

frozen fresh

ICE CREAM Westland. ½ gallon 69¢
FISH STICKS All brands. 2 for 69¢
PEAS Fraservale, fancy. 12 oz. pkgs. 2 for 37¢
STRAWBERRIES Libby's. 15 oz. pkg. 2 for 69¢

RED or GREEN
6 oz. jar
29c

A delicious meal in minutes!

Tempting Flavor . . . Ready to heat and serve
AYLMER Boston Brown Beans
4 15 oz. tins 69c

Fresh Local "A" Meduim
EGGS doz. 55c

MARGARINE Monarch 2 lbs. 49c
SHORTENING Jewel. lb. 25c
PET FOOD Pard. 2 tins 23c
WAX PAPER Stuart's. With cutter box. roll 25c

we sliced the price..
Genuine Spanish ONIONS lb. 17c

16 oz. pkg.
73c

RAISINS Sultanas. 2 lb. pk. 49c
DATES Cello bulk. 2 lb. pk. 45c
Pineapple Rings Aylmer, 4 ring. 39c
WALNUTS Nutty Club. Shelled. lb. 69c
LARD Maple Leaf; Tenderflake 2 lbs. 33¢

LONG GRAIN
2 lbs. 39c

we sliced the price..
Potatoes Lethbridge 25 lb. bag 95c

canned foods

TOMATOES Aylmer, choice. 28 oz. tin 2 for 55¢
BEEF STEW: Swift's. 15 oz. tin 2 for 49¢
ASPARAGUS TIPS: Aylmer. 12 oz. tin 37¢
FRUIT COCKTAIL: Aylmer. 15 oz. tin Serve with Cottage Cheese. 2 for 49¢
PINEAPPLE: Aylmer, sliced. 20 oz. tin 2 for 67¢

POTATOES Lethbridge Gems; 100 lb. sack $2.65

4 ROLLS 39c

THE TREND IS TO SHOP
LIBERTY
We Reserve the Right To Limit Quantities
PRICES EFFECTIVE TODAY THROUGH SATURDAY

128 oz. jar
95c

2853

Diefenbaker Spends Busy Day in Paris

By ALAN DONNELLY
Canadian Press Staff Writer

PARIS (CP)—Prime Minister Diefenbaker arrived in Paris Wednesday for a one-day visit and within 80 minutes of landing at Orly Airport began his first meeting with Premier de Gaulle.

In three hours of talks and luncheon at Hotel Matignon, de Gaulle's official residence, the Canadian leader was expected to discuss the French premier's recent proposals for stronger political consultation among NATO allies, especially France, Britain and the United States.

The Canadian view, it is understood, is that there should be a strengthening of the means of consultation so long as rights of all NATO allies are maintained. Canada feels there should be no organic change within NATO.

The Canadian leader also sought first-hand information on de Gaulle's view on the situation in North Africa and the Middle East, and the possibilities of an Algerian cease-fire and negotiations with rebel leaders. It is unlikely, however, that Diefenbaker will present any proposals of his own in this field.

Later Mr. Diefenbaker was to meet with Paul-Henri Spaak, NATO secretary - general, and Gen. Lauris Norstad, NATO supreme commander.

His one-day stay here, at the start of a week - long European tour, was to close with a private dinner for some 24 persons at the home of Canadian Ambassador Pierre Dupuy.

A guard of honor and a 100-man military band saluted the Canadian prime minister at Orly airport as he stepped from the RCAF's C-5 transport plane.

MINISTERS WELCOME

Foreign Minister Maurice Couve de Murville and Minister of State Guy Mollet welcomed him on his flight from London.

Speaking in French in a statement at the airport, Diefenbaker said:

"France is not a member of our Commonwealth but with her and our NATO allies we form a Commonwealth of friendship devoted to the service of Liberty."

PUPILS PRAY

SPRINGHILL, N.S. (CP)—The 30 pupils of Nurenberg school teacher Oskar Froschauer in West Germany sing hymns and pray every day for the victims of Springhill's mine disaster. Mr. Froschauer made this known Tuesday in a letter to Bowman Maddison, one of the 19 miners miraculously rescued after a bump Oct. 23 caved-in Cumberland's No. 2 colliery.

ROYAL PEEK — Britain's Princess Margaret peers through opera glasses fixed in wall of theater section of British Pavilion during visit to Brussels World Fair.

More Remarks On Penny-Rate News Increase

Oshawa Times-Gazette: It is imperative that as free a flow of news as possible be maintained between countries of the Commonwealth. An important factor in this flow is the Commonwealth press rate, a fixed rate of a penny a word, a rate now enjoyed by the world's press. Any increase in this rate must inevitably reduce the flow in a world that demands improvement instead of worsening of commmnication between nations.

Sarnia Observer: This battle for continuance of low rates for news is something to which the general public will pay little heed but it is a battle which affects them more than they realize.

Putting the matter broadly the penny press rate makes the difference between a well-informed Commonwealth reading public and a readership whose boundaries are narrowed back to the slower and less adequate coverage of the days before the late '30s.

Should the penny press rate be nations voting it out will be inabandoned Canada as well as the tellectually poorer and the comwealthier.

Ottawa Journal: Without this modest privilege, the coverage of Commonwealth affairs would have been abbreviated and left far too much to the care of non-Commonwealth news agencies. The family of nations cannot hope to maintain its warm associations without easy communication. Accra and Ottawa, for example, seem close at hand when they exchange news at one cent a word but they will suddenly be incredibly distant if column of news costs $54 instead of $6 to deliver.

Vancouver Province: (Commonwealth) ideas and the understanding are fostered mainly by one thing: the free exchange of information. And the free exchange of information if fostered in its turn mainly by one thing: the penny rate. . . .

This is a case in which the stakes transcend economics. It is not just in the Commonwealth countries' interests but, in the longer view, in the world's that the machinery of understanding be maintained.

Whatever the pressures, the penny rate must be preserved.

ALEXANDER OKAY

OTTAWA (CP) — Earl Alexander of Tunis, 66, who suffered an acute heart attack last week, remains in satisfactory condition, the Ottawa Civic Hospital reported Wednesday. Lord Alexander, former Canadian governor-general, is expected to be in hospital several weeks.

TWITTING REMINDER — Pair of "donkeys" precede a mock wedding procession in Huetten, Germany, as villagers ridicule a recently-married couple. Ceremony of ridicule was invoked because bridegroom apparently forgot to hold bachelor spree.

Blames Touchiness, Arrogance, For Canada's Cultural Weakness

TORONTO (CP) — Canada is but a pale imitation of the United States says an eminent historian, Prof. Arthur M. Lower of Queen's University, Kingston, Ont.

His new book, Canadians in the Making, (Longmans, Green) pulls no punches in tracing the social development of Canada.

He regrets what he regards as the failure of French and English Canada to join in giving the youthful nation a distinctive culture and way of life.

But he admits he hasn't abandoned hope that she may still find her identity.

The 69-year-old writer, whose history of Canada, Colony to Nation, was acclaimed when it appeared in 1946, has approached his latest task from the standpoint of describing what enironment has done to Canadians.

He likens Canada to an adolescent, declaring "the sense of the past is weak" and "we are in that uncomfortable in - between stage when we understand where we are going."

He sees as one weakness an inability of Canadians to find a centre of culture and thought within the country.

"After the English conquest," he writes, "New France slowly found a new metropolitan centre in Rome, and gradually New York — or even Hollywood— usurped London's hegemony over English Canada. It is the failure of modern Canada to find a satisfactory centre within itself which leads to ambiguities in its structure and doubts about its future."

CHIEF CRITICISM

The greater weight of his criticism is aimed at English Canada though French-speaking Canadians do not escape his barbs.

French Canada, "fortified behind its language and its faith," has something that English Canada does not possess: "A way of life of its own, and a way of life that by mid-century was fast developing its cultural expressions."

He says French Canadians are a people but that there is some doubt that English Canadians are. But he sees some chance of a cultural future in the great wave of European immigrants of recent years.

U.S. INFLUENCE

Of his belief that Canada has become increasingly oriented toward the United States, he says: "How sad and sorry Canada must remain as long as it continued to be a pale imitation of the United States. How sad and sorry when the way out appeared so plainly: Here was a country of two peoples, of two ways of life, of two cultures. That fact alone gave it any distinction it might happen to possess. The two had lived together for nearly two centures, never intimately and often not happily, but without flying at each other's throats. . . . They could have powerfully reinforced each other—if the extreme among the French could have abandoned their touchiness and their lack of interest in everything outside themselves, and if the more extreme among the English their absurd arrogance . . . their silly notions of racial superiority and their narrow intolerance."

But, he says, there are still "favorable auspices" and he sees these in the tendency of recent years for the Canadian government to assert itself on the international scene while those at home fighting against "our sense of identity" were in a losing battle "for Canadians were at last beginning to find a little satisfaction in the fact of their own existence."

"The star of the Goddess Canada actually appeared to be in the ascendant."

Further Evidence Found Of Early Asian Migrants

By ARCH MacKENZIE
Canadian Press Staff Writer

OTTAWA (CP)—Archaeologist Richard MacNeish spent his 10th summer in northern research back-tracking over a probable migration route for the Asian peoples believed to have been ancestors of North American Indians and Eskimos.

En route, he added fresh evidence to the theory that natives of Russia, Canada, the United States and Mexico share common forefathers who migrated in waves across Bering Strait.

Dr. MacNeish is an American who is senior archaeologist for Canada's National Museum. He tramped down the Firth River valley in the Yukon, from the Pacific drainage area to the Arctic Ocean, accompanied by assistant Gordon Lowther of McGill University and an Eskimo father-son team, Old and Young Irish from Aklavik, N.W.T.

LONG TREK

The party walked about 600 miles. In four "fairly extensive" excavations undertaken during the trek, it bared new artifacts complementing those harvested earlier by Dr. MacNeish.

In 1955 he returned to Ottawa with evidence of nine separate cultures in the same area, in the upper northwest corner of the Yukon near the Alaska boundary.

This year, he added to his collection of traces of the second-earliest culture, dated from 8,000 to 12,000 years ago when thick forests of white birch and fir covered the Arctic coast. Men dressed in stitched leather garments used spears to hunt fish. Horses and giant buffalo were present.

Much of the area appears to have escaped the ice sheet, the archaeologist suggested in an interview. The artifacts from the second - earliest culture seem linked with discoveries at Lake Baikal in Russia, British Columbia's Fraser River canyon, the Columbia River basin of Washington and Oregon and Mexico.

MIGRATION ROUTE

"It seems probable that the Firth River was one of the migration routes from Asia," says Dr. MacNeish. "There's a rise of only about 500 feet up the route.

"After all, these early peoples didn't know where they were going. They just flowed like water along the line of least resistance."

He is awaiting carbon 14 tests from four samples of earlier artifacts in an effort to better pinpoint their age. Canada has no machine for such work although one is being prepared.

But Dr. MacNeish has been able to send four pieces of antler bone to the University of Pennsylvania for testing. Three are from his second-earliest culture and one from his third-earliest.

Such tests are not necessarily conclusive but they are helpful. He explained that charcoal, rich in carbon, is ideal for the tests. Physicists gauge the age of an item by determining the stage of breakdown in its radioactive elements.

However, Arctic charcoal is subject to water contamination and intrusion from tree and shrub roots. Moreover, the weathering process is ultra slow. Dr. MacNeish suggests that he has used logs 2,000 years old for firewood.

Russian Weather Stations Lead Canada 6-to-1

TORONTO (CP)—The controller of the federal transport department's meteorological services says Russia has a 6-to-1 superiority over Canada in the number of operating weather stations.

Moreover, said Dr. Andrew Thomson in an address to the Canadian branch of the Royal Meteorological Society Tuesday night, the Russians have licked the problem of shortages in trained personnel.

"Where we have 1,700 weather stations from Gander, Nfld., to Whitehorse in the Yukon, the Russians have the amazing number of 10,300 stations manned by experts," he said.

He said because the Soviet Union finances university courses and pays the students for attending, the latter feel they owe the country something when they graduate. They then are directed into whatever scientific field the government decides for them.

"We can't get the trained personnel but in the U.S.S.R. whenever they advertise anywhere up to 10 scientists apply for each position."

Dr. Thomson recently returned from a tour of Russian weather stations.

POLES TOUR U.S.S.R.

LONDON (Reuters) — Soviet Premier Nikita Khrushchev and a visiting Polish delegation headed by Wladyslaw Gomulka returned to Moscow today from Leningrad and began Kremlin talks, the Soviet news agency Tass reported. The Polish delegation has been touring the Soviet Union.

Fertilize Farm Land From Air

By J. C. GRAHAM

AUCKLAND, N.Z. (CP) — Nearly one acre in four of pasture land in New Zealand was given a topdressing of fertilizer dropped from the air in the last year.

This is a type of aerial farming pioneered in New Zealand. It has brought such remarkable increases in productivity that it is likely to be widely adopted in suitable areas elsewhere.

It is estimated that in the steep, rugged country which compromises much of New Zealand's pastoral land, aerial topdressing has brought increases of some 30 per cent in sheep and 36 per cent in cattle on given areas of land.

INCOME UP

Farm aviation has increased the national income by about $56,000,000 a year.

The fastest growing industry in the country, aerial farming now is by far the most important asnect of aviation in New Zealand. overshadowing passenger and freight transport by a large margin.

In fact, out of 686 civil aircraft of all kinds registered in the country, including airliners, freighters, club and private machines, 279 are engaged in agricultural aviation.

The industry has sprung from nothing to its present prominence in only eight years. In 1950, 5,003 and 48,741 acres of pasture was treated. In the latest year's operations the amount of fertilizer dropped had grown to 465,733 tons, and the area covered totalled 4,159,464 acres.

Some 8,000 farm airstrips have been laid down from which the aircraft operate. Some are primitive and flying from them is still distinctly hazardous. But the general standard of airstrips is improving.

USEFUL ACTIVITIES

Many other activities of the kind practised in other countries are also undertaken by the aerial farming planes — seed sowing, crop dusting, dropping of insecticides and poison baits for animal pests, forest spraying, fire fighting, dropping of fencing materials and supplies.

But topdressing with fertilizer remains the mainstay of the business and is practised on a larger scale than anywhere else in the world. In the last year 45 per cent of all the fertilizer used in the country was dropped from the air, and the figure is likely to go still higher.

Especially in steep, remote or otherwise difficult country, areas that previously took weeks of laborious work to cover from the hours now. Even more important, ground can be treated in a few large tracts of land that could not be economically topdressed at all in the past can now be reached easily and cheaply.

Order Early
Name-Imprinted
CHRISTMAS CARDS

MAKE YOUR SELECTIONS NOW!

SEE OUR HUGE VARIETY OF EXCITING NEW CARDS!

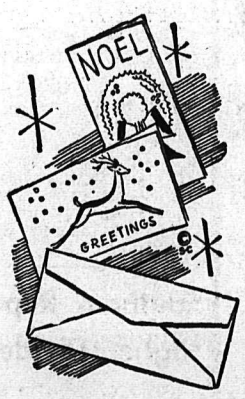

This season, Christmas Cards are more beautiful, more expressive than ever before. You'll find just the right one to reflect your sentiments — serious or humorous — for personal, business, or family use! Each card will be printed with name and address and your message. Plan to make your selection as soon as possible.

NELSON DAILY NEWS
COMMERCIAL PRINTING DEPT.

The Bay
Opening Thur. Oct. 16th!
toyland

Opens with a doll Contest.
Win this beautiful Darling Doll

Open to girls of all ages. One 25-inch fully dressed Darling Doll will be given to the winner who answers a question of general knowledge correctly. Winners will be announced in our Children's Day ad in November.

"Darling" Dolls
To delight a little girl! In complete outfit. Life-like hair and blinking eyes. 3.99

Teen-Age Dolls
Dressed in skirt, blouse, high heels and nylon stockings. Pretty face and hair. 4.99

Soft Rag Dolls
A cuddly favorite with the younger tots. Dressed in gay clothes, very well-made. 1.49

Use Our Lay - Away Plan
A small deposit will hold your purchases until a more convenient time to make payment.
Why not group your entire gift list of toys and buy now?
Ask our credit office for further details regarding payment of balance.

Burp Guns and Tea Sets
Little boys have lots of fun with burp guns, girls like these miniature plastic dishes. .88

Electric Train Sets
These appeal to the youngsters. Come complete with lots of track and accessories. 19.99

Pandas, Guns and Holsters
Soft Black and White plush pandas are a favorite. Guns in holsters with imitation wooden bullets. 1.49

Hudson's Bay Company.
INCORPORATED 2ND MAY 1670.

Hail Preventive Methods May Include Common Salt

By LORNE BRUCE
Canadian Press Staff Writer

EDMONTON (CP)—A scientist says common table salt may wipe out hail as a scourge to prairie farmers.

Dr. R. M. (Mac) Elofson of the Alberta Research Council says it may be possible to use salt to "seed" clouds at much less cost than the silver iodide now used.

The salt, if successful in making hail stones soft and small, would end the $50,000,000 average annual loss to prairie grain fields.

For the last three years the hail study has been confined to observation but may be expanded next summer to treatment of clouds.

JOINT EFFORT

The study, the world's largest, is supported jointly by the Alberta Research Council, the Meteorological Service of Canada, the National Research Council and the "Stormy Weather" group of McGill University.

Dr. Elofson, 39, is a graduate in chemistry from the University of Alberta and a practical farmer of the "hail belt" in the Ponoka area 65 miles south of Edmonton.

He said the farm has received damaging hail in eight of the last 11 years. He was born and brought up on the farm so he knows what hail can do.

"The object of the present studies is to determine what causes the progress of a hail storm and ultimately we would like to know if it is possible to supress hail," he said.

"We are quite sure at the present time that no one can say categorically that he can suppress hail."

The study at present covers 15,000 square miles in central Alberta ranging from Hobbema in the north to High River in the south and from the Rocky Mountains in the west to a line through Stettler and Drumheller in the east.

FARMERS REPORT

Cards are sent to all 18,000 farmers in the area and each farmer is asked to report every occurrence of hail, when it occurred, where, how big the stones were, what accompanies the hail and how long it lasted.

Last year farmers sent in 3,400 cards. This year only 900 were received, indicating the decreased prevalence of hail in 1958. This year there was only one really big hailstorm in Alberta.

The study, begun in 1956, was concentrated this year at Penhold in central Alberta where there were on senior scientist, four assistants and one radar technician.

There are indications it is possible to predict hail. But what causes hail has not been established definitely.

"One school of thought is that it is formed from rain driven upwards to sub-freezing levels," said Dr. Elofson. "Another school thinks hail is formed by snow crystals falling through supercooled clouds."

RADAR USED

The radar at Penhold detects the precipitation within 100 miles but it cannot tell the difference between hail and rain so farmers' reports are needed.

In addition there are intense studies at the Edmonton Dominion Public Weather Office of weather systems that lead to conditions conducive to hail.

The whole study costs from $65,000 to $100,000 a year.

"I think there is every reason to believe that hail can be suppressed," Dr. Elofson said. "But a lot has to be learned before it can be done in a proper manner.

"The amount of money that may be required to do the job properly may be so high farmers would be unwilling to subscribe unless success is guaranteed."

In addition to the direct and indirect damage from hail, there is the situation that some central Alberta farmland, ranking with the best in the world, is not producing up to its potential because farmers are afraid to invest too much money because of the fear of hail.

KEEP REDS OUT

PARIS (AP) — The general conference of the UN educational scientific and cultural organization (UNESCO) Wednesday approved an American resolution postponing proposals to seat Communist China. The vote was 41 to 21 with 14 abstentions. The resolution also specified that the conference should not consider any proposals to exclude the representatives of Nationalist China.

Bomarc Decision Has Aircraft Firms Worried

By TOM MITCHELL
Canadian Press Staff Writer

QUEBEC (CP)—Canadian aircraft manufacturers want the federal government to help them map out long-range plans for the future—a move they feel is a must if they are to hold their skilled personnel and justify their heavy investments in the industry.

Their feelings on Canadian aircraft manufacturing, sharpened by the recent government decision to buy American Bomarc ground-to-air missile, were shown at a press conference Tuesday during the annual convention of the Air Industries and Transport Association.

The Bomarc decision, delegates felt, is a sign the CF-105 Arrow jet interceptor program, to be reviewed by the government March 31, is to be scrapped.

ADOPT RESOLUTION

During the conference, association president R. W. Ryan of Canadian Pacific Airlines, Vancouver, announced that the board of directors of the association has adopted a resolution calling on the government to formulate a long-range plan for Canadian aircraft manufacturers to help them get a better share of the production of components for North America's defence.

Joseph Morley of Avro Aircraft Limited, Toronto, said aircraft manufacturers had agred to three main points in their sessions:

1. Without a long-range program the industry cannot hope to hold on to the skilled men it now has;

2. It cannot continue to pump money into research and better production facilities without a guarantee that this money will be well spent;

3. It would benefit from joint Canada-United States participation in production of the weapons North America is counting on for defence.

STORM KILLS MANY

DACCA, East Pakistan (AP)—Nearly 500 persons were believed killed in a violent storm that hit coastal districts last week, official sources said Wednesday. Reports said numerous boats are missing and many small islands devastated.

KEEN ON RAIL HISTORY — Two schoolboys move in for a detailed scrutiny of large-scale working models of old electric tramcars at model railway hobby show in London. Show featured special exhibits from both the English and French railways.

Dakota Returns To Democrats

FARGO, N.D. (AP) — Lawyer Quentin Burdick Wednesday became the first Democrat elected to the House of Representatives in North Dakota's 69 years as a state.

His capture of one of North Dakota's two at-large congressional seats keeps the Burdick name in Congress. The 50-year-old lawyer's father, Usher, is re- [illegible] this year after 20 years in the House.

A Republican, the elder Burdick gave a campaign endorsement to his Democratic son. Quentin topped a four-man field seeking the two House seats.

Republicans were assured of retaining the other seat but it was uncertain whether Orris Nordhougen or Don Short would get it.

Republican Senator William Langer gained a fourth term and Republican Governor John Davis was leading in the race for governor.

Euro-Canadian Life Makes Things Tough For Metis

By R. J. ANDERSON
Canadian Press Staff Writer

PORTAGE LA LOCHE, Sask. (CP)—A Metis, it has been said, is a man who, when he has money, lives like a white man. When he has none, he lives like an Indian.

That definition of the half-white, half-Indian native of northern Saskatchewan was made by a fur trapper, himself a Metis. There are 5,000 of his kind in the wilderness that stretches north from La Ronge to the Northwest Territories.

The Metis is accepted by neither white nor Indian. Indians regard him with suspicion; whites call him "lazy," "unclean," "unreliable." His rehabilitation is a major problem of the Saskatchewan government.

TRAPPRS, HUNTER

The Metis, originating with white fathers and Indian (Cree and Chipewyan) mothers in the early days of the fur trade, are traditionally trappers and hunters. In a world of shrinking fur markets and increasing scarcity of game, they face the invasion of white culture resentfully.

Originally a nomadic people, the Metis are undergoing a confusing process of change brought about by the impact upon their culture of what social science experts call Euro-Canadian life.

The provincial department of natural resources, attempting to cope with the problem, says the cultural invasion has caused a breakdown of the Metis family structure. Parent - child conflict has been intensified through education and, as the population increases, faunal resources ave decreased.

In the past, the Metis found in nature all they needed in the way of food, clothing and shelter. Today, nature is not as abundant but the family head still feels he has discharged his responsibilities when he has provided the simplest food and shelter for his family.

AERIAL TOUR

Last month, a party of newspaper men and members of the Saskatchewan legislature making an aerial tour of the northland had a closeup look at the problem. They found a wilderness that provides only a bare existence for its native inhabitants but with a potential development, once opened up by roads, almost unlimited.

The Metis settlements in places such as Buffalo Narrows, Ile a la Crosse and Beauval were almost identical in their appearance of poverty and drabness.

HOMES ARE POOR

Metis houses usually are one-room log structures, chinked with mud and heated in winter—when temperatures often go to 60 and 65 degrees below zero — with a small wood-burning stove. They are sparsely furnished—a rough wooden bedstead, a "grub box," a few cooking and eatin ugetnsils and a small table. Children sleep with parents with babies slung across the bed in a hammock. Floors are spotlessly clean.

On the wall hang religious and personal photographs. And in many Metis homes is a picture, clipped from a newspaper or magazine, of Prime Minister Diefenbaker.

The department of natural resources is trying to provide work and income for the Metis. It contends that merely providing social relief does not, in the long run, assist the native and this is undertaken only in cases of extreme need.

The department's approach is to try to help the people to help themselves. A community development research and action program is the immediate goal. This calls for an anthropologist and a staff of trained community group or social workers assigned to work inconspicuously with the native people, encouraging them to assess their resources and plan their development.

SUCCESSFUL VENTURE

Departmental administrators say the program works. Three years ago Metis of Ile a la Crosse, 75 miles south of here, were encouraged to form their own co-operative store in competition with the Hudson's Bay Company trading post. The store, which has a Metis manager, Metis clerks and a Metis board of directors, did $40,000 business in 1957.

To those who contend that the Metis are shiftly and improvident and beyond help, provincial administrators retort that they have proved this assumption to be false. They point to clean, well-dressed Metis, leaders in their communities, who have had an opportunity to get some education and a job and who provide well for their families and save money.

Officials of the department of natural resources admit that the plight of the northern Metis is a blot on the social scene and a hindrance to development of the country. One reason for the tour of the MLAs—most of them came from the south—was to present the problem, show what is being done to alleviate it and to gain support for remedial programs and policies.

One official, who withheld use of his name, said a long-range program must be undertaken.

Dawson Creek Calls For Railways' Link

DAWSON CREEK, B.C. (CP) The Dawson Creek Chamber of Commerce called Teusday for an immediate linking of the Northern Alberta Railways and the Pacific Great Eastern Railway.

Both rail lines terminate in this northeastern B.C. city, the NAR from Edmonton, the PGE from Vancouver.

The chamber contended the lack of a link between the two lines is costly to Peace River country farmers.

A letter to this effect was to be forwarded to the federal transport and agriculture ministers and the B.C. government.

Ottawa Will Consider Denuclearized Zone

By DAVE McINTOSH
Canadian Press Staff Writer

OTTAWA (CP)—The Canadian government is ready and willing to give serious consideration to a new Polish plan for a denuclearized zone in Central Europe.

Adam Rapacki, foreign minister of Communist Poland, was in Norway last week to sound out Western support for a new version of his plan which would bar nuclear weapons from a zone including Poland, Czechoslovakia and East and West Germany.

Canada and Norway are allies and their thinking on world problems often runs along parallel lines.

ORIGINAL PLAN

Rapacki put his original plan before the Canadian and other Western governments in a formal note Feb. 14, 1958, which suggested prohibition of nuclear weapons in Central Europe and a control system to police this ban.

Rapacki said then that the aerial and ground control system could provide useful experiences for realization of a broader East-West disarmament agreement.

Because Canada for more than a decade has been keenly interested in achievement of some disarmament agreement, it welcomed Poland's initiative.

WOULD DISRUPT

However, Western countries, including Canada, rejected the plan on the grounds it would disrupt Western defences.

But Canada took a much more moderate view in its rejection than Britain and the United States and invited Poland to try again.

External Affairs Minister Smith said in his July 9 reply to the Polish note:

". . . We are grateful for the initiative of the Polish government which, although it has failed to gain acceptance, has usefully served to stimulate the study of regional disarmament proposals and has brought us closer to an understanding of the inter-relationships between them and general disarmament."

NO NEW NOTE

Though no new Polish note has yet been received here, it is understood Rapacki now is proposing, besides a ban on nuclear weapons, a reduction of conventional forces in Central Europe. prepared to give careful study to any new plan, though it is anxious not to give the impression it would favor any scheme which would make eventual reunification of West and East Germany even more difficult.

CHAIN SALES UP

OTTAWA (CP) — Chain store sales in Canada increased in September and in the first nine months of this year over comparable periods last year, the bureau of statistics reported Wednesday. September sales rose 7.1 per cent to $241,671,000 from $225,652,000 a year earlier and by 6.6 per cent in the nine-month period to $2,145,008,000 from $2,012,135,000.

SENTENCE CORPORAL

NICOSIA, Cyprus (Reuters)—A 22-year-old British army corporal was sentenced Wednesday to nine months detention and reduced to private by a court martial here for distributing leaflets urging violence against Greek Cypriots. Cpl. B. E. Ford pleaded guilty to the charge but told the court the leaflets were prepared "more or less as a joke." The leaflets—signed "I.C.O." (Insurgent Corrective Organization)—were distributed in Nicosia Oct. 3 while Ford was on patrol duties.

SEE THE NEW VIEW
in TV with
Emerson
EYE-FIDELITY
TV featured in all models of The Emerson Royalty Line
On sale now at
Soren's TV and Radio
Nelson, B.C.

The Custom 300 Sedan, lowest priced of all Ford models, puts elegance within the reach of any budget.

In every way so beautifully right!

The Sunliner looks smooth and rides smooth, too, with Ford's automatic ride control.

If you've been looking at new cars, hunting for one that fits *your* needs (*and* your garage), then the man to see is your Ford Dealer!

He's got a car that's beautifully right in *every way!* Its styling is elegant without being extravagant. It's nimble in traffic, a dream on long drives. It's trim on the outside, spacious inside, with extra head and leg room all around.

Economy just starts with Ford's low price. A powerful Six gives up to 10% better mileage. The standard V-8 now thrives on regular gas. And Ford's standard oil filter stretches oil changes to as many as 4,000 miles.

See your Ford Dealer and take a *discovery drive* in the car that's beautifully right . . . for you!

59 Ford

See your FORD EDSEL MONARCH dealer

(Certain features illustrated or mentioned are "Standard" on some models, optional at extra cost on others.)

MEL BUERGE MOTORS LTD.
608 Vernon St. Nelson, B.C. Phone 1744

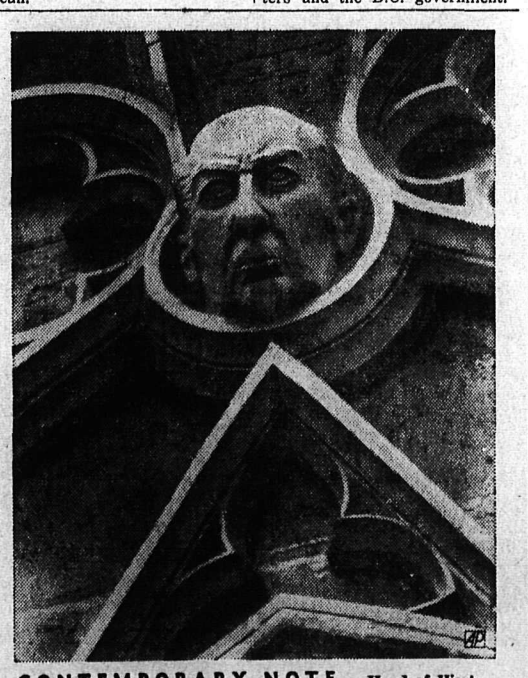

CONTEMPORARY NOTE — Head of West German President Theodor Heuss, sculptured in stone, decorates wall of St. Katharinen Church, Oppenheim, Germany.

FREE DELIVERY
Cool Bottled Beers

PHONE
Nelson 24 and 175
Trail 26 and 192

When Ordering Specify Brand Name
• Columbia Lager • Fernie Lager
• Kootenay Pale Ale • Columbia Cream Stout

EMPTY BOTTLES COLLECTED ON DELIVERY ONLY
INTERIOR BREWERIES LIMITED

This advertisement is not published or displayed by the Liquor Control Board or by the Government of British Columbia

See us for
ALL-NEW
SUBURBANITE
WINTER TIRES
by GOODYEAR
with
DYNAMIC TRACTION
for today's high powered cars

See us now for the only traction that puts all your power to work to beat winter roads.

- Extra grip under power.
- 51% more traction in snow —17% better traction in mud.
- Sure control on hills, corners, stopping.
- Quiet ride on bare pavement.

LOWEST PRICES EVER
Free installation — See us soon.

J142

ANDY'S TIRE SHOP
323 VERNON STREET PHONE: 1930
RECAPPING AND VULCANIZING SERVICES

SPORTS

Walter (Ollie) Dorohoy, present playing-coach of Nelson Maple Leafs, is one of the few players who has scored more than 200 goals in his WHL career.

Ollie was born in Medicine Hat, Alberta, in 1923 and played most of his juvenile hockey in the same city. His first junior team was Edmonton, and soon after that season was finished, he entered the services as a Navy recruit.

His discharge came in 1945 and he immediately started playing with New Westminster Royals. Altogether he has lived at the coast for 13 years, and has played hockey for 10 years as a professional.

Ollie played one year with Seattle Americans in the 1947-48 season. This was just one year before they turned pro.

Last year Ollie was again with the Royals and suffered a serious knee injury that kept him out of play for most of the season.

He is also a married man and boasts three children. At the present time he is looking for living quarters in Nelson so his family can join him for the rest of the season.

During the last two years, Ollie's off-season activities have been limited but in recent years he has been an ardent golfer and ball player.

NHL LEADERS

By The Canadian Press

Standing: Montreal, won 7, lost 3, tied 3, points 16.

Points: Litzenberger, Chicago, 16.

Goals: Toppazzini, Boston, 9.

Assists: Litzenberger, 12.

Shutouts: Plante, Montreal, 2.

Penalties: Fontinato, New York, 40 minutes.

CIVIC CENTRE ARENA

Tiny Tots SKATING

TODAY — 2 to 4

Children's Skating

4:05 to 5:55

Says Riders Under-Rated

By JIM PEACOCK
Canadian Press Staff Writer

Sam Lyle says the football public is under-rating Saskatchewan Roughriders in making Edmonton Eskimos favorites for the Western Interprovincial Football Union semi-final, opening Saturday afternoon in Regina.

"Those guys have got eight established stars among their 12 imports," says coach Lyle, whose Eskimos have been made as high as 20-point favorites for the two-game, total-point series.

"We've got seven rookies among our 12, yet everybody says 'Look at those Riders, look how they've come along with pracically nothing.' Well, they've got a lot more than people seem to think."

Lyle made his observations in an interview while his assistants Ted Youngling and Eagle Keys went over films and play diagrams, plotting strategy for the playoff series — The first semi-final for Eskimos in six years.

WEAK-LEGGED HORSE WINS

CAMDEN, N.J. (AP) — Vertex, a horse supposedly weak of leg but unquestionably stout of heart, won the $85,650 Trenton Handicap at Garden State Park Wednesday in a thrilling stretch duel with the people's choice, Calumet Farm's Bardstown.

NOTICE

Salmo Opening Bonspiel

CANCELLED

Until Later Date

This advertisement is not published or displayed by the Liquor Control Board or by the Government of British Columbia

Warriors Whip Leafs 8-5, Boost Lead to Four Points

Rossland Warriors took a commanding lead in the WIHL Wednesday night as they trounced the Nelson Maple Leafs 8-5 on Nelson's home ice. The win put the Warriors four points ahead of the second-place Trail Smoke Eaters.

The game started out fast and furious and for a while it looked as though Nelson might be putting up a better fight than they did in Rossland Tuesday. This hope was short-lived, however, as the Warriors battered their way to a 2-1 first period; a 4-3 second period and then wound up by scoring four goals to Nelson's two in the final 20 minutes of play.

Coach Ollie Dorohoy of the Nelson team said before the game that if last nights play "wasn't much improved over that in the last three games, there will be about four major changes in Nelson's lineup in the future." If Dorohoy holds true to his statement, be looking for the changes he mentioned. Although last night's play had improved somewhat, as you can see by the score, the change was not enough to merit keeping the Nelson team as it is.

Top scorers in the game were both on the Rossland team. Leo Lucchini and Bud Andrews scored two goals each and helped set up most of the others. Honors on Nelson's "lonely" goals went to Charlie Goodwin, Andy Drobot (his tenth of the season), Mickey Maglio, Bill Taylor and Lee Hyssop.

REFS CRITICIZED

Referees, Sammartino and Barefoot, had their hands full from start to finish and their actions were described by the few Nelson fans and many Rossland fans present as incompetent and slow.

Lineups:

Rossland: Gus Adams, goal; John Paolone, George Ferguson, Vic Lofvendahl, Patty McCabe; defence: Pinoke McIntyre, Harry Jones, Alan Lloyd, Alec Birukow, Bud Andrews, Steve Chorney, Leo Luccini, Archie McKinnon, Wiggy Davis, and Alex Reade.

Nelson: George Wood, goal; Marsh Severyn, George Gibson, Dave Stewart, Steve Malacko, defence; Lee Hyssop, Bill Thieman, Bill Taylor, Andy Drobot, Mickey Maglio, Gord Garant, Cliff Shockey, Charlie Goodwin, Bill McDowell, and Kenny Schmautz, forwards.

Summary:

First period. 1. Nelson — Goodwin (Malacko, Maglio) 1:10; 2. Nelson—Drobot (Shockey, Malacko) 3:41; 3. Rossland—McIntyre (Ferguson, Paolone) 18:44.

Penalties: Schmautz, Chorney, 17:08.

Second period: 4. Rossland, Lucchini, 2:50; 5. Rossland, Lucchini-(Andrews, Birukow); 6. Rossland, McIntyre (Jones) 6:40; 7. Nelson—Maglio (Hyssop) 11:22.

Penalties: Garant, 2:28; Lofvendahl, 7:30; Chorney, 9:39.

Third period. 8. Nelson—Taylor (Thieman) 3:27; 9. Trail—Lloyd (Chorney) 7:12; 10. Rossland, Chorney (Demore) 10:26; 11. Rossland—Birukow (Andrews) 11:50; 12. Rossland — Birukow (Andrews) 12:36; 13. Nelson—Hyssop (Malacko, Maglio) 14:42.

PENNER, KROMM TRYING OUT WITH ROYALS

NEW WESTMINSTER (CP) New Westminster Royals of the Western Hockey League announced that two players have been obtained from the Trail Smoke Eaters of the Western International Hockey League *on a three-game tryout basis.*

They are Gerry Penner, who formerly played with Seattle Americans of the WHL, and Bobby Kromm.

The two forwards will join the Royals team in Spokane tonight.

Macphail to Manage Orioles

By JACK HAND

NEW YORK (AP) — Lee Macphail, new general manager of the Baltimore Orioles, has set his sights on a first division finish for the ball club.

Although Macphail, 41-year-old son of Larry Macphail, won't take over his new job officially until later in the month, he already has ideas about the Orioles.

James Keelty, Jr., Oriole president, confirmed Macphail's appointment Wednesday in Baltimore. He said the new general manager first will clean up unfinished business in his position as director of player personnel for New York Yankees.

As part of the new setup at Baltimore, Paul Richards, who has acted as both general manager and field manager, will devote his full attention to managing. Keelty said Richards was in full accord with the change and had, in fact, recommended Macphail for the job.

As for the current Orioles, Macphail said he saw them play about 11 games last season. "I can talk better later after I get to know the situation better," he said. "I do know they scored fewer runs than anybody in the league, that they have good pitching and some good young players."

POSEDEL TO COACH GIANTS

SAN FRANCISCO (AP) — San Francisco Giants announced Wednesday the signing of Bill Posedel as a coach for 1959 and the resignation of coach Herman Franks.

Posedel, a native of San Francisco and a resident of nearby Los Altos, has been in baseball since he started pitching for Portland of the Pacific Coast League in 1929. He is now 49.

He pitched for Brooklyn Dodgers and Boston Braves 1939-1946, with time out for wartime service, and for a number of years has been a major league scout and coach. He managed Portland in 1957.

With the Giants he will be mainly a pitching coach with some other duties.

Franks' resignation after 10 years with the Giants was "accepted with regret," the management announced. The statement said he quit because of the press of personal business in Salt Lake Ctiy.

RUGBY SCORES

LONDON (Reuters)—Results of Wednesday's Rugby Union games:

Cambridge University 16, Coventry 3.

Oxford University 3, Oxford University Greyhounds 0.

London Hospital 9, Cambridge University Club 27.

Royals Edge Flyers 5-4

SPOKANE (AP) — Leftwinger Hugh Barlow knocked in a goal at 8:03 of overtime to give New Westminster Royals a 5-4 victory over Spokane Flyers in a Western Hockey League game here Wednesday night.

The victory boosted New Westminster into a tie with the Flyers for fourth place in the five-team Coast division. Each team has nine points.

COUGARS WIN

VICTORIA (CP)—Victoria Cougars, checking strongly and showing a good passing attack, made a first-period goal stand up for a 1-0 victory over Saskatoon Quakers here Wednesday night in a Western Hockey League game witnessed by 2337 fans.

Veteran Doug Macauley scored the only goal of the game, beating Lucien Dechene with a high shot after taking a passout from linemate Doug Anderson at 9:34 of the first period.

FLYERS WIN 6-3

EDMONTON (CP) — Edmonton Flyers outscored Vancouver Canucks 6-3 Wednesday night in a lacklustre Western Hockey League game before 3100 fans.

The result left Flyers in first place in the Prairie division.

Gene Achtymichuk and Brian Smith each scored a pair for Edmonton and Ray Kinasewich and Frank Roggeveen gave Flyers a 6-0 lead before Vancouver's third-period flurry resulted in goals by Dan Belisle, Ted Hampson and Phil Maloney.

Senators May Move Says Judge

WASHINGTON (AP) — Federal Judge David A. Pine ruled Wednesday Washington Senators can move to another city if economic necessity demands it.

The judge refused to support a plea by H. Gabriel Murphy, 401 per-cent stockholder in the team, that the Senators be barred from moving to Minneapolis or anywhere else outside of Washington.

Calvin Griffith, the club's president, once considered moving the club to Minneapolis but has abandoned the idea at least for the time being.

COMMERKS BEAT NEWLY-FORMED JUVES 8-2

Nelson's Commercial Hockey League got off to a roaring start *Tuesday night with the Civic Hotel* trouncing the newly formed Juveniles 8-2.

Don Ball scored a hat-trick, with two goals to his credit in the first period and one in the second. Next highest scorer in the season's opening game was Jack Jacques, who tallied twice in the third.

Other point getters were Trevor White, Les Hufty and Syl Benedetti.

The Juveniles' only markers of the night went to McMasterson and Hooker, in the second and third periods respecitvely.

The game was clean and hard-fought from start to finish and the Juveniles are expected to make a better showing on their next time out.

Referees were Ezra Spray and Bernie Loff.

Busso Wins Shot at Title

MIAMI BEACH, Fla. (AP) — Sixth-ranked Johnny Busso of New York earned a shot at the lightweight title Wednesday night when he scored a unanimous 10-round decision over champion Joe Brown in a non-title bout.

Brown, making his first appearance since his decision over Kenny Lane at Houston, Tex., in July, appeared rusty and the game New Yorker raked him with left jabs and hooks, mixing them with right crosses.

Busso appeared in trouble in the fourth round when Brown opened a deep gash high on his left cheekbone but Busso came on nicely and carried the fight to the lethargic champion, who opened up only rarely.

Busso, who weighed 139¾ to Brown's 140½ pounds, had been promised a fight, for the title if he won.

VOYLES WANTS COACHING JOB WITH LIONS

VANCOUVER (CP) — B. C. Lions general manager Herb Capozzi Wednesday night confirmed reports that former Hamilton coach Carl Voyles has applied for the job of head coach or manager of the Lions.

Capozzi said Voyles' application is being considered by the club executive along with several others.

A Montreal report Tuesday said Voyles was considering a return to Canadian football and that if he went to the Lions he would insist on Frank Filchok as his backfield coach. Club president Harry Spring said Tuesday no application had been received from Voyles.

Filchok is a former Edmonton and Regina coach now with Sarnia.

Lions directors have said they will wait until after the Nov. 29 Grey Cup game before making a decision on a head coach.

Only Room For 'Damned Fools'

PEMBROKE, Ont. (CP) — Optometrist Frank Lynch said Wednesday he's giving up hunting because he has been shot at four times in the last three years and "there's no room in the woods for anything but damned fools any more."

"I'm selling my gun and equipment and giving away my licence," he said, recounting the latest near miss Tuesday night.

Mr. Lynch, an avid deer hunter, said he was walking down a bush trail when a .22-calibre bullet whizzed past. He blamed somebody shooting at partridge.

He had to lie on his stomach three years ago while five shots flew overhead, he recalled. Two years ago, as he stood on a ridge, a bullet struck at his feet. Monday, he was on a ridge when another bullet thudded into a tree beside his head.

"On each occasion I yelled and shouted," Mr. Lynch said today. "But none of the wild shooters came to see if I was hurt or might need help. I'm giving it up until some common sense returns to the woods."

Muzz Defends Watson As Best Coach in NHL

NEW YORK (AP) — Muzz Patrick, general manager of New York Rangers of the National Hockey League, came to the defence of Coach Phil Watson Wednesday and called him "the best coach in hockey."

Earlier league president Clarence Campbell said in Montreal he would ask the Rangers' management to deal with incidents involving Watson.

Campbell said he had been reviewing "a number of incidents since the start of the season" but thought the club management should deal with the matter.

Watson's latest tirade was a complaint about the officating of referee Red Storey in a game in New York against Detroit Red Wings Sunday which Rangers lost 2-1.

A REST FOR WINGS

Watson charged that Storey purposely delayed a last-minute face-off to give Detroit a rest. Fans had thrown paper on the ice to protest a call by Storey.

"I have reprimanded Phil Watson for incidents which justifiably upset the league office," Patrick stated, "but we have to take into account that Phil is an aggressive and fiery coach, outspoken by nature and at the same time not in complete control of the English language.

"When Watson criticized Red Storey's officating the other night, he had just cause to do so. There was no reason for Storey to delay the game because a piece of paper fell on the ice, 100-feet from the face - off. The fans come to see two teams, not a referee, and Storey seemed to be show - boating unnecessarily. We do not question any officials' integrity, but that doesn't mean they can't have a bad night, either.

THE BEST

"I want to make it clear that I consider Watson to be the best coach in hockey and that his job is in no way in jeopardy. Sure, at times he pops off. He's been doing it for 20 years, but we've been accustomed to this for a long time and nobody can say he doesn't put a little color into the game, which hurts nobody."

Watson cautioned himself at first after Sunday's game. "I just better not say anything," the French-Scottish coach said. "If I do, it'll get me suspended or thrown out of hockey . . . but I wasn't the only one who saw what was happening."

Then he added "There was a little piece of paper 100 feet away. He (Storey), pointed to it, then called over one of the linesmen to go and pick it up. He did it purposely to give the other team a rest. He knew (Gordie) Howe needed it."

Hockey's Big Seven

By The Canadian Press

Big Eddie Litzenberger of Chicago Black Hawks took over the National Hockey League's individual scoring leadership Tuesday night with a three-point effort.

Litzenberger boosted his production to 16 points as the Hawks beat New York Rangers 4-2 in the night's only game.

The leaders:

	G	A	Pt
Litzenberger, Chi	4	12	16
Beliveau, Mont	6	9	15
Geoffrion, Mont	6	9	15
Sloan, Chicago	8	5	13
M. Richard, Mont.	7	6	13
H. Richard, Mont.	3	10	13
Moore, Mont	7	5	12
Bathgate, New York	5	7	12
Hull, Chicago	5	7	12

WHITE OWL

10¢ Suggested price

WIFU All-Stars . . .

Stamps Tackle, Luzzi Makes Both Teams

By AL VICKERY
Canadian Press Staff Writer

WINNIPEG (CP)—Tackle Don Luzzi of Calgary Stampeders, a newcomer to Canadian football, was the only player to make both the offensive and defensive teams in the 1958 Western Interprovincial Football Union all-star selections.

Luzzi, a 230-pounder from Villanova University, was a standout with the Calgary club which finished fourth, out of the playoffs.

The Stampeders placed three *others on the offensive squad* and two on defence. Although they won 13 of their 16 games and were easy league winners, the well - balanced Winnipeg Blue Bombers placed only one man on offence but they nabbed five defensive spots, a tribute to their record of only 182 points against during the season and Bud Grant was named all-star coach.

PLACED THREE

Second - place Edmonton Eskimos had three players on offence and four on defence, while Saskatchewan Roughriders, who finished third, had three and one respectively. The tail-end British Columbia Lions had one offensive position.

Guard Harry Langford of Calgary was the only Canadian to make offence. Four homebreds—*Oscar Kruger and Ted Tully of* Eskimos and Gordie Rowland and Steve Patrick of Bombers — and two former imports, own Canadians—Rollie Miles of Esks and Buddy Tinsley of Bombers—made it on defence.

There were no unanimous choices, but three players—fullback Johnny Bright of Esks and half Leo Lewis and defensive end Herb Gray of Winnipeg — were picked on all but one of the 36 ballots for The Canadian Press *by football writers, sportscasters* and coaches in the five league cities.

The selectors went for a versatile attack as they named a mixture of hard - rock fullbacks, speedy halves and rangy, pass-catching ends to go with triple-threat quarterback Jackie Parker of Edmonton.

Offensive team: halves: Johnny Bright, Edmonton; Cookie Gilchrist, Saskatchewan; Leo Lewis, Winnipeg; Jack Hill, Saskatchewan; quarter: Jackie Parker, Edmonton centre: Jimmy Furey, Calgary quard: Harry Langford, Calgary; Tom Hinton, British Columbia tackles: Roger Nelson, Edmonton; Don Luzzi, Calgary; ends: Ken Carpenter, Saskatchewan: Ernie Warlick, *Calgary; coach: Bud Grant, Winnipeg.*

Defensive team: safety: Oscar Kruger, Edmonton; halves: Larry Isbell, Saskatchewan; Jack Gotto, Calgary; secondaries: Gordie Rowland, Winnipeg; Dave Tully, Edmonton; Rollie Miles, Edmonton; middle guard: Steve Patrick, Winnipeg; tackles: Don Luzzi, Calgary; Buddy Tinsley, Winnipeg; ends: Herb Gray, Winnipeg; Art Walker, Edmonton.

BRIGHT REPEATS

Bright, Parker, Langford, and Nelson were repeaters from the 1957 all-stars on offence while Kruger, Isbell, Gotto, Rowland, Tully, Tinsley, Gray and Walker were returned on defence.

Something New in Winter Retreading

Algar's Tire Service Now Has the Famous Dunlop

YES — SILENT TRACTION DESIGN

670x15 $15.50
Exchange Casing
Complete Price $18.50 No Exchange.

750x14 $16.50
Exchange Casing
Complete Price $21.50 No Exchange.

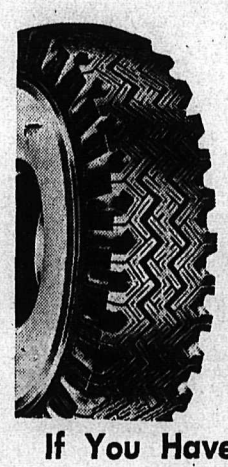

The Dunlop Silent Traction has proven so popular in new tires, we decided to install equipment to provide re-treads in the identical pattern.

NOTE These tires are not bargain basement quality . . . but are selected first line stock with a new tire guarantee.

If You Have Casings of Your Own to Retread, Drop Them In Early To Avoid Delay.

20% CASH DISCOUNT

NO MOUNTING CHARGE

DUNLOP

ALGAR'S TIRE SERVICE AND RETREADING LTD.

Phone 252 — Nelson, B.C.

LI'L ABNER

DANNY FORTUNE

DONALD DUCK

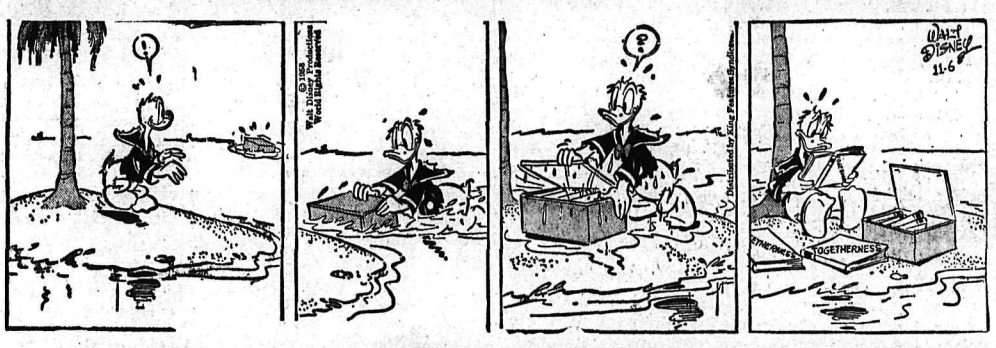

LONE RANGER

BLONDIE

SECRET AGENT B. BAILEY

BUZ SAWYER

JIGGS

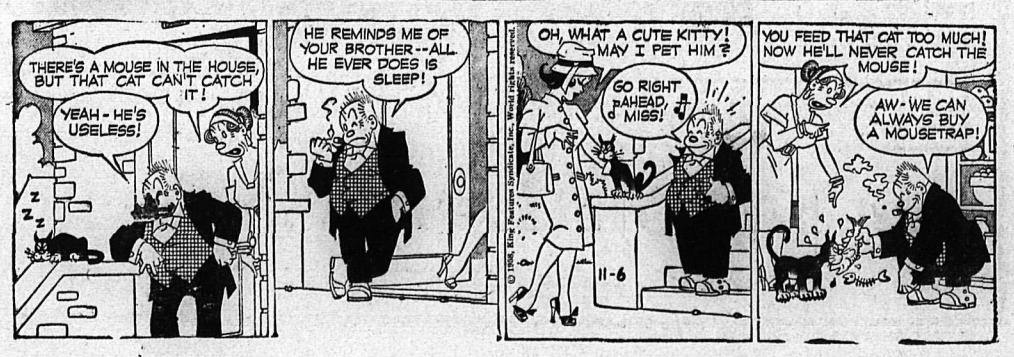

STOCK QUOTATIONS

The Daily News does not hold itself responsible in the event of an error in the following lists.

TORONTO STOCKS

(Closing Prices)

MINES	
Algom Uranium	15.00
Amal Larder	.13
Anacon Lead	.67
Anglo Rouen	.30
Atlin Ruff	.20
Aubelle	.07
Aumaque	.15
Barnat	1.58
Base Metals	.20
Baska Uranium	.15½
Boymar	.07
Brunhurst	.05
Buff Red Lake	.06½
Campbell C	8.05
Campbell R. L.	7.07
Can Met	.84
Cassiar	8.50
Central Patricia	1.05
Coniaurum	.26
Cons Denison	12.37½
Cons. Denison Wts.	3.85
Cons. Discovery	3.50
Cons Halliwell	.68
Cons Howe	3.25
Cons Mining & Smelting	22.00
Cons Red Pop	.09
Con Regcourt	.15½
Con Sub	.87
Conwest	3.90
Copper Corp	.30
Copper Man	.15½
D'Aragon	.33
Donalda	.12
East Amphi	.20
East Malartic	1.41
East Sullivan	2.10
Elder Gold	.80
Falconbridge	29.62½
Faraday	1.06
Frobisher	1.66
Geco	.18
Giant Yel.	4.75
Goldale	.17
Gold Eagle	.24
Golden Manitou	.27
Gunnar Gold	16.75
Harminerals	.14½
Hasaga	.17½
Headway	.50
Hollinger	28.12½
Hudson Bay	57.50
Int. Nickel	85.87½
Iron Bay	2.05
Joliet Quebec	.31
Jonsmith	.14
R J Jowsey	.60
Kerr Addison	17.12½
Labrador	23.25
Lake Lingman	.09
Lakeshore	4.00
Lexindin	.05
Lorado	.42
Macassa	2.90
MacDonald	.31
Malartic G. F.	.95
Maritime Mining	1.20
McMarmac	.08½
McKenzie R L	.26
Milliken	2.40
Mining Corp.	15.25
Multi Mins	.63
New Alger	.09
New Bidlamaque	.06
New Delhi	.26
New Harricana	.13
New Hosco	1.46
New Jason	.10
New Lund	.32
Nipissing	2.35
Noranda New	54.50
Normetals	3.45
Norpax	.24
North Can	1.40
North Rankin	1.14
Opemiska	9.30
Pickle Crow	.90
Placer Devel	10.25
Quebec Copper	.34
Quebec Lab	.06
Quebec Lithium	4.05
Quebec Metallurgical	.88
Quemont	11.50
Radiore	.45
Rainville	.42
San Antonio	.53
Sherritt Gordon	4.30
Silver Miller	.55
Steep Rock	13.00
Slocan Van Roi	.18
Sullivan Con	2.18
Roche	.13½
Sylvanite	1.03
Teck Hughes	1.70
Temagami	1.80
Thomp-Lund	.65
Tombill	.25
United Keno	4.35
Upper Canada	.80
Ventures	29.25
Violamac	1.17
Waite Amulet	6.10
Wiltsey Goglin	.21½
Wright Hargreaves	1.17
Yale	.31
Yellowknife Bear	.90
OILS	
American Leduc	.19
Bailey Selburn	9.85
Calgary and Edmonton	27.50
Cdn Atlantic	5.90
Canadian Devonian	5.80
Duvex	.15
Home A	18.50
Long Island Pete	.07
Marigold	.14
Midcon	.62
Nat. Pete	2.00
New Continental	.39
Pacific Pete	18.12½
Petrol	1.14
Prov Gas	3.10
Royalite	10.75
Spooner	.16½
Stanwell Oil	.80
Triad	4.55
United Oils	2.29
Yank Canuck	.10
INDUSTRIALS	
Abitibi	36⅜
Algoma Steel	34
Aluminum	32
Atlas St.	24¾
B.A. Oil	39⅝
Beatty Bros.	4.55
Bell Telephone	41¾
Brazilian	6¼
B.C. Electric 4s	77
B.C. Electric 4¾s	92
B.C. Forest	13⅞
B.C. Packers A	16
B.C. Packers B	15½
B.C. Power A	38
Burns A	13⅞
Canadian Breweries	35⅝
Canadian Canners	14½
Canadian Celanese	18⅛
Can. Cement	33
Can Chem Co	8¼
Canadian Dredge	22½
Can Oil	27¼
Canadian Pacific Rly	29
Can. Packers B	49⅝
Cockshutt	14
Cons Gas	37
Dist. Seagram	32¼
Dom. Foundries	33
Dom Magnesium	12
Dom. Stores	75¾
Dom. Tar & Chemical	14
Dom. Textiles	9¾
Eddy Paper	55
Famous Players	21
Fanny Farmer	20⅝
Ford A	102½
Gatineau	38
Goodyear pfd	47
Gypsum Lime	30½
Howard Smith	37
Imperial Oil	44
Imp. Tobacco	13⅝
Int. Pete	46
Laura Secord	24½
Loblaw A	32⅝
Loblaw B	32⅞
Massey Harris	10⅛
McColl Frontenac	60½
Mont. Loco	17
Moore Corp.	87½
Nat. Steel Car	21¼
Page Hershey	32¼
Powell River	38½
Power Corp.	64⅝
Russ. Industries	10⅜
Shawinigan	32⅝
Sicks Brew.	29¾
Simpsons A	28¼
Southam	57
Standard Paving	44
Steel of Canada	68½
Union Gas of Can	16½
United Steel	14
Western Grocers A	36½
Weston George	32⅝

TV - RADIO
REPAIRS
Guaranteed Service
PHONE 2050
For Prompt Attention
Mc & Mc—Nelson, B.C.

CARDINAL, 92, HEALTHY

ROME (AP) — Jose Maria Cardinal Caro Rodriguez, at 92 the oldest member of the Sacred College of Cardinals, was pronounced to be "in perfect health" today and fit to make the long journey home. Cardinal Caro Rodriguez, archbishop of Santiago de Chile, came here for the conclave that elected Pope John XXIII.

TELEVISION FOR TODAY

PACIFIC STANDARD TIME

KXLY-TV — Channel 4

8:45 Good Morning
9:00 For Love or Money *
9:30 Play Your Hunch *
10:00 Arthur Godfrey *
10:30 Top Dollar *
11:00 Love of Life *
11:30 Search For Tomorrow *
11:45 Guiding Light *
12:00 Dan Smoot
12:15 Industry On Parade
12:30 As The World Turns *
1:00 Jimmy Dean Show *
1:30 Houseparty *
2:00 Big Payoff *
2:30 Verdict Is Yours *
3:00 Brighter Day *
3:15 Secret Storm *
3:30 Edge of Night *
4:00 Matinee Theater *
4:30 Cartoon Clown
5:00 Laurel and Hardy
5:30 Song Shop
6:00 The News
6:15 Doug Edwards *
6:30 I Love Lucy *
7:00 Rendezvous With Adventure
7:30 Yancy Derringer *
8:00 Zane Grey *
8:30 Playhouse 90 *
10:00 Soldiers of Fortune
10:30 Night Edition
10:40 Sports Scoreboard
10:45 Late Show

KHQ-TV — Channel 6

7:40 Color Test Pattern
7:43 Test Pattern
7:58 Bible Reading
7:59 Program Previews
8:00 Continental Classroom
8:30 Q Toons
9:00 Dough Re Mi *
9:30 Treasure Hunt *
10:00 Price Is Right *
10:30 Concentration *
11:00 Tic Tac Dough *
11:30 It Could Be You *
12:00 Truth or Consequences (C) *
12:30 Haggis Baggis (C) *
1:00 Today Is Ours *
1:30 From These Roots *
2:00 Queen For a Day *
2:30 County Fair *
3:00 Matinee On Six "Sentimental Journey"
4:45 Cliff Carl
5:00 Five o'Clock Movie "Courtship of Andy Hardy"
6:30 Weatherwise The Front Page
6:45 NBC News *
7:00 Highway Patrol
7:30 State Trooper
8:00 Ed Wynn *
8:30 Concentration *
9:00 Sea Hunt
9:30 Tennessee Ernie Ford (C) *
10:00 You Bet Your Life *
10:30 News
10:45 Late Movie "The Bugle Sounds"

KREM TV — Channel 2

6:00 Huckleberry Hound
6:30 Newsbeat
7:00 Burns and Allen
7:30 Leave It To Beaver *
8:00 Zorro
8:30 Real McCoys *
9:00 Pat Boone *
9:30 Rough Riders *
10:00 Vagabond
10:30 Nightbeat
10:45 John Daly
11:00 Channel 2 Theatre

(Programs subject to change by stations without notice.)

VANCOUVER STOCKS

CLOSING PRICES	
Beaver Lodge	.17
Bralorne	5.65
Canusa	.04½
Cariboo Gold	.67
Farwest Tungsten	.12
Granduc	1.28
Hamil Sil	.12
Highland Bell	1.38
Pioneer Gold	1.10
Premier Border	.10
Quatsino	.19½
Sheep Creek	.70
Sherritt Gordon	4.20
Silback Premier	.05
Silver Ridge	.16
Silver Standard	.17
Sunshine Lardeau	.10½
Taylor	.13½
Western Exploration	.25
OILS	
A P Consolidated	.32
Calgary & Edmonton	27.00
Charter	1.85
Home	18.00
Okalta Com	1.05
Pacific Pete	17.62
Peace River Gas	.52
Royalite	10.25
Royal Can	.40
United	2.23
Vanalta	.22
Vantor	1.16
INDUSTRIALS	
Alberta Distillers	2.00
Alberta Distillers Vt	1.75
B C Forests	13.75
B C Telephone	41.75
B C Power	37.50
Can. Collieries	4.95
Inland Nat Gas	7.50
Lucky Lager	5.12
MacM & Bloedel B	36.00
Mid Western	1.65
Powell River	38.00
Trans Mtn	11.50
Westminster Paper	29.00
Western Plywoods	16.75
UNLISTED	
Alta Gas Trunk	20.62
Trans Canada Com	29.87
West Coast Com	21.75
West Coast Trans	76.00
BANKS	
Bank of Montreal	51.00
Can. Bank of Com.	55.50
Imperial Bank of Canada	61.25
Royal Bank of Canada	73.00
FUNDS	
Can. Inv. Fund	9.02
Commonwealth Int.	7.60
Grouped Income	3.77
Investor Growth	5.76
Investors Mutual	10.74
Leverage	5.90

TRAFFIC TOLL DOWN

MONTREAL (CP)—A total of 94 persons died in traffic accidents in Montreal during the first 10 months of this year, a drop of 33 from the corresponding period last year. The Montreal area toll, including this city, for the same period was 188, down 36 from the 10 - month period in 1957, according to the coroner's court toll records.

ON THE AIR

THURSDAY, NOVEMBER 6, 1958

CKLN PROGRAMS — **1390 ON THE DIAL**
(PACIFIC STANDARD TIME)

5:59—Sign On
6:00—News
6:05—Wake Up Time
6:30—News
6:35—Wake Up Time
7:00—Chapel in the Sky
7:15—Wake Up Time
7:25—Sports News
7:30—News
7:35—Wake Up Time
8:00—News
8:10—Sports News
8:15—Opening Markets
8:20—Breakfast Varieties
8:30—All the Weather
8:35—Varieties
8:55—Morning Devotions
9:00—News
9:15—Story Parade
9:30—Country Caravan
10:00—News
10:05—Time Out
10:15—The Happy Gang
10:45—The Woman in My House
11:00—News
11:05—Party Line
12:00—News
12:05—Polka Party
12:15—Sports News
12:25—News
12:30—B.C. Farm Broadcast
12:54—CKLN Reports
1:00—News
1:05—Matinee
1:15—Fighting Words
1:45—Sacred Heart
2:00—School Broadcast
2:30—Trans-Canada Matinee
3:30—Pacific News
3:40—B.C. Road Report
3:45—Rocking With Boates
4:45—UBC Digest
5:00—NEWS
5:05—Rolling Home Show
5:30—Report from Parliament Hill
5:45—Closing Markets
5:50—Rolling Home Show
6:00—News
6:10—Sports News
6:15—UN Program
6:30—Old Favorites
6:45—Old Favorites
7:00—News and Roundup
7:30—Hoedown
8:00—Halifax Theatre
8:30—Citizens' Forum
9:10—Citizens' Forum News
9:15—Vancouver Chamber Orch.
10:00—News
10:10—Sports News
10:15—What Are Our Rights?
10:30—Eventide
11:00—News
11:05—Sign Off

CBC PROGRAMS

(PACIFIC STANDARD TIME)
FRIDAY, NOVEMBER 7, 1958

6:00—Sharpe at Six
9:00—News
9:15—Morning Concert
10:00—Morning Visit
10:15—The Happy Gang
10:45—Woman In My House
11:00—One Man's Family
11:15—Court of Opinion
11:45—Kindergarten of the Air
12:00—Emerson's Digest
12:15—News
12:25—Showcase
12:30—B.C. Farm Broadcast
12:55—Five to One
1:00—Afternoon Concert
1:45—Program Resume
2:00—National School Broadcast
2:30—Trans-Canada Matinee
3:30—Operatic Highlights
4:00—Ottawa Concert
4:30—Hello, Canada!
4:45—B.C. Fishermen's Broadcast
5:00—Bands on Parade
5:30—News
5:40—On The Scene
5:45—Sports Desk
5:55—Byline
6:00—Points West
6:30—Roving Reporter
6:40—Rawhide
6:55—Preface
7:00—National News
7:30—Evening Concert
8:00—Curious Canadiana
8:30—The Four Gentlemen
8:45—Music As You Like It
9:00—Songs of My People
9:30—Concert Hall
10:00—News
10:15—Encounter With Animals
10:30—Parade of Choirs
11:57—News
11:00—Recorded Performance

DAILY CROSSWORD

ACROSS
1. Pail handle
5. Wise
9. Capital of Switzerland (var.)
10. Incorrect
12. Overhead
13. Greek letter
14. Duration
15. Tree mammal (colloq.)
16. Give courage to
18. Girl's nickname
19. Wooden peg
20. Skillful
22. Witch's vehicle
25. Lawn
26. Damage
27. Brain membrane
28. River (Latv.)
29. Mutilates
33. Trapped
36. African river
37. Large volumes
38. —— toast
39. Upper atmospheres
40. Map book
41. Whirlpool
42. Employs

DOWN
1. Misrepresent
2. Fragrance
3. Large fires
4. Permit
5. Faint
6. Fortifies
7. Departs
8. Overpowers
9. Ablution
11. Ranges
15. Girl's nickname
17. —— Swift
20. Fishing nets
21. Water god (Babyl.)
22. Bombards
23. River (Va.)
24. Esker (geol.)
25. Martini ingredient
27. Cushion
29. Untidy
30. City (Fr.)
31. Napoleon's exile island (poss.)
32. Oceans
34. Among
35. Primitive musical pipe
38. In Africa, the Mau——

MEET RAGS
TANGO ELITE
IDIOM SAVEL
PEGS LA ERS
TIM DOR NEE
ORATIONS
PASHA IOTAS
EMISSIVE
BES ETH MOA
ELL TS SPLIT
ALIVE SHADE
TIMOR PINED
SEWS AMIO
11-6
Yesterday's Answer

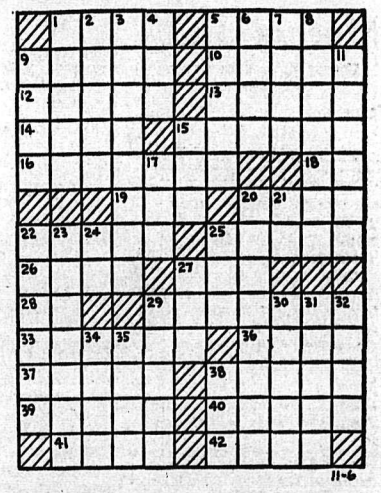

DAILY CRYPTOQUOTE — Here's how to work it:

A X Y D L B A A X R
is L O N G F E L L O W

One letter simply stands for another. In this sample A is used for the three L's, X for the two O's, etc. Single letters, apostrophies, the length and formation of the words are all hints. Each day the code letters are different.

A Cryptogram Quotation

CLGCQ YO PZIIGXYPUCRA CZ IRX ZXTH VH ARRAO ZM CLGCQ—CZTOCZY.

Yesterday's Cryptoquote: IT IS A CHARACTERISTIC OF WISDOM NOT TO DO DESPERATE THINGS—THOREAU.

(© 1958, King Features Syndicate, Inc.)

SMALL INVESTMENT — LARGE RETURNS

That's the Want Ad Story — PHONE 1844

YOU CAN NOW PHONE YOUR CLASSIFIED ADS IN UNTIL 5 P.M. ON SATURDAY.

BIRTHS

CARPENTER—To Mr. and Mrs. Keith Carpenter, Ymir Road, at Kootenay Lake General Hospital, Nov. 5, a daughter.

HELP WANTED

LOGGERS INTERESTED IN good logging. Level ground. Write Box 7897, Daily News.

SITUATIONS WANTED

RUGS, CARPETS, UPHOLSTERY Duracleaned in your home. Use again same day. No obligation. Phone Ken Forbes, Fabric Specialist, 446-R, 406 Nelson Ave.

FOR THE BEST IN BODY AND paint work, see Ted's Auto Body, 1 mile Granite Road, or phone bus 98, res 1186-Y

MAN 39 YRS., MARRIED, DESIRES steady employ, of any kind, Exp. in mechanics and front-end work. Phone 1046-L.

HOUSEWORK BY HOUR OR DAY Phone 667-R-2 evenings.

RELIABLE BABY SITTER REquires evening work. Ph. 1043-R.

WILL DO HOUSEWORK.—PHONE 434-X-1.

AUTOMOTIVE, MOTORCYCLES, BICYCLES

SAVE $50 to $500

at

REUBEN BUERGE MOTORS

on Best Stock of Cars in the Interior

1959 Chev. Bel Air Sedan
1959 Chevrolet Pickup
1958 Chevrolet Bel Air Sedan (new)
1958 Chev. Pickup (new)
1957 Buick 4 Dr. Hard Top
1957 Meteor Station Wagon
1957 Plymouth Sedan
1957 Chevrolet Sedan
1957 Pontiac Sedan
1957 Oldsmobile Sedan
1956 Oldsmobile Sedan
1956 Chevrolet Pickup
1955 Oldsmobile Sedan
1955 Plymouth Coach
1955 Ford Sedan
1955 Chev. Sedan Del.
1955 Chevrolet Coach
1954 Ford Sedan Delivery
1954 Plymouth Sedan
1954 Oldsmobile Sedan
1953 Chev. Sedan Del.
1953 Pontiac Hard Top
1953 Mercury Pickup
1952 Chevrolet Sedan
1952 Pontiac Coach
1952 Ford Pickup
1951 Studebaker Sedan
1951 Chevrolet Sedan
1950 Pontiac Sedan
1950 Chev. Sedan
1949 Pontiac Sedan
1951 Chev. Sedan, $250
1951 Meteor Sedan, $195
1949 Olds. Sedan, $175
1949 Dodge Sedan, $150
1940 Plymouth Coupe, $35
1946 Pontiac Sedan, $85
1937 Pontiac Coupe, $35

TERMS and TRADES

Lots of Storage Space $10.00 Per Month

Reuben Buerge Motors Ltd.

Chevrolet — Oldsmobile Cadillac

Phone 35-36 323 Vernon St. Nelson, B.C.

SPECIALIZING IN ENGLISH car repairs. Used parts for 1949 to '52 Austins, '49 to '52 Hillmans, '50 to '54 Morris Minor, '47 Studebaker, '47 Pontiac, '52 Vanguard, '47 Oldsmobile 6, '49 Monrach, '49 Chev. For sale, '47 Olds motor. Cottonwood Wreckage Service, ph. 1363-L-2, Box 382, 24 Ymir Road, Nelson.

HAVE CARS—WILL SELL, AT prices so reasonable you'll be amazed. All models, all years. Phone 1090, Peebles Motors, Nelson.

WILL TRADE '56 PLYMOUTH IN excellent condition for house or cash. Phone 1437-R.

PROPERTY, HOUSES, FARMS, ETC., FOR SALE

LOT 80 x 200 FOR SALE, NORTH Shore. Overlooks city. Water, power, TV to property Phone 1662-X

FOR SALE — NEWLY-DECORATed five-room house. Phone 1928-L.

WANTED TO RENT

WANTED — 2-BEDROOM MODern spacious apt. Adults only. Rent no object. Phone 1512-X mornings.

FURNISHED APARTMENT wanted immediately. Ph. 879-L.

HI AND LOIS

PUBLIC NOTICES

SHERIFF'S SALE

Under and by virtue of a Writ of Fi. Fa. issued out of the Supreme Court of British Columbia, Nelson Registry, wherein Jesse E. Crockart is Plaintiff, and Thomas R. Thompson is Defendant, and to me directed, I have seized and offer for sale by Public Auction, all the right, title and interest of the said Thomas R. Thompson in the following described chattels:

26580 fully paid up shares in the capital stock of Nelson Lardeau Mines Ltd. (Non-Personal Liability).

Place and time of sale: Courthouse, Nelson, B.C., at 2:00 o'clock in the afternoon on Monday, the 10th day of November, 1958.

Terms of sale—Cash.

Thomas G. C. Fox,
Sheriff for South Kootenay,
Courthouse, Nelson, B.C.

MACHINERY

Reconditioned Crawler Tractors

'55 International TD-14A
Hydraulic Blade and Logging Winch. As New.

'53 International TD-14A
Hydraulic Blade and Logging Winch.

'51 International TD-14A
Hydraulic Blade and Logging Winch.

'55 International TD-9
Hydraulic Blade and Logging Winch. As New.

'50 International TD-9
Hydraulic Blade and Logging Winch. Very Good.

2 '50 Caterpillar D-4 Tractors
Hydraulic Blades, 1 With Winch.

'49 International TD-14
Hydraulic Blade, No Winch.

'57 International TD-9
With Drott Hydraulic Loader, 1½-Yd. Capacity, and Hydraulic Backhoe. Only operated 770 hrs.

Write or Phone for Prices

CENTRAL TRUCK & Equipment Co. Ltd

702 Front St.
PHONE 1810

McCULLOCH'S NEW SENSATION

A Chain Saw with "AUTOMATIC CHAIN OILING"

The model "30"—3½ h.p.
The model "36"—4½ h.p.

The ideal saw for woodcutters, farmers, pole makers, power companies, municipalities and foresters.

THE LIGHTEST SAW MADE

Come in and Try One!

MAC'S

WELDING & EQUIPMENT CO. LTD.

514 Railway St. Nelson
PHONE 1402

FOR SALE—3000 WATT, 150 VOLT generator, D.C., $75.00, and ¼ H.P. electric engine, D.C., $5.00. Nice for power plant on farm. Phone 1752-L-3.

FOR SALE — EXTRA SPECIAL 1500 ft. good used 4 in. plastic pipe, 20 ft. lengths. Sacrifice price, 65c per ft. Nelson Machinery, Nelson, B.C.

EXPERT ELECTRIC MOTOR and armature rewinding. Coleman Elcetric, ph. 2055, Nelson.

FOR RENT—210-AIR COMPRESsor. Box 7862, Daily News.

BUSINESS OPPORTUNITIES

BICK'S COFFEE SHOP, SMALL grocery, also living quarters. Priced low for quick sale. Phone 1288-L.

LIVESTOCK, POULTRY AND FARM SUPPLIES ETC.

WANTED—FRESH COW. APPLY Box 7888, Nelson Daily News.

RENTALS

3-ROOM COTTAGE WITH BATH, fully furnished, including new fridge and washing machine. Apply Con Cummins, RR 1, phone 940-X.

LARGE APARTMENT, DOWNtown area. Steam heated, electric stove, frig., oak floors, cabinet kitchen, Pembroke bath and shower. Adults only. Phone 293, 9 to 5, and 2077 after 5 p.m.

LGE. UNFUR. HEATED 3-RM. Apt. Private entrance. H.W., gas range supplied. Available Dec. 1, earlier if req. Adults only. Apply Stirling Hotel.

GROUND FLOOR SUITE — FOUR rooms and bath unfurnished. Gas piped in. Close in. On level. $55 month. Apply 1 - 373 Baker St., phone 662 business hours.

SPACIOUS 5 - ROOM, HEATED apartment, furnished or unfurnished. One mile North Shore. Phone 1627-R-1.

WE HAVE A NICE, BRIGHT, spacious office in the Truck Terminus Bldg. For particulars, phone 77.

3-BEDROOM HOUSE NEAR L. V. Rogers High. Unfurnished but has oil stove. Phone 1213-Y between 6 and 7:30 evenings.

2-RM. SUITE, COUPLE OR TWO girls preferred. 116 Vernon St., phone 964-R.

SELF-CONT. UNFUR. 6-RM. APT. Bath, gas furnace. No small children. 410 Victoria Street.

AVAILABLE IMMEDIATELY. Small modern lakeside cottage. Phone 1703.

CLEAN, COMFORT. 3-RM. APT., cont'd, unfurn., heated, el. stove, $69.50. Fleming Apts., phone 130.

FURN. 2-RM SUITE, GAS STOVE, hot, cold water, linen supplied. Phone 491-X or 140 Baker St.

FOR RENT — FULLY FURNISHed 5-room house, oil heat. Apply Box 7767, Daily News.

3-ROOM UPSTAIRS APT., WITH bath. Street level. Private entrance. Heated. Phone 338-R.

SELF - CONTAINED, UNFURN. suite, four rooms and bath. Gas furnace. Phone 376-L.

WOULD SHARE LOVELY APARTment with business woman. — Close in. Phone 1233, mornings.

LARGE, COMFORTABLE, 6-RM. apt., close in, heated, $70. Phone 1469-X.

WINTER RENTALS, A HOME away from home. Brad's Auto Court, Phone 1680.

4-RM. APT. AUTOMATIC HEAT, private entrance, close in. Phone 1516-X.

FOR RENT — SELF CONTAINED apt. One bedroom. Gas heat. Ph. 2053-R.

3-RM. FURNISHED APT. ALSO 2-rm. apt. Close in. Phone 1698 after 12 noon.

SELF CONTAINED CLEAN 3-RM suite. Phone 1921-L after 6 p.m.

NORTH SHORE MOTEL OPEN for winter rentals. Phone 1684

SLEEPING ROOM IN PRIVATE home. Phone 2037-R.

FOR RENT — LIGHT HOUSEkeeping room. Phone 1077-X.

HOUSEKEEPING ROOMS FOR rent. 606 Front Street.

3-ROOM SUITE FOR RENT. PRIvate bath. 131 Chatham St.

2-ROOMED FURNISHED SUITE—Apply 614 Victoria Street.

MODERN UNFUR. SUITE. HEATed. Phone 2075.

FOR RENT—1 BEDROOM COTtage, redecorated. Phone 1954-L.

SLEEPING ROOM, GENTLEMAN preferred. 410 Victoria Street.

ROOM FOR RENT — PHONE 547-L.

ONE HOUSEKEEPING ROOM, partly furnished. Phone 1341-X.

Nelson Daily News

Circulation Dept., Phone 1844

Price per single copy 6c Monday to Friday, 10c on Saturday.

By Carrier per week in advance

Subscription Rates

By Mail in Canada Outside Nelson:

One month	$ 1.25
Three months	$ 3.50
Six months	$ 6.50
One year	$12.00

By Mail to United Kingdom or the United States:

One month	$ 1.75
Three months	$ 5.00
Six months	$ 9.00
One year	$18.00

Where extra postage is required above rates plus postage

For delivery by carrier in Cranbrook phone Mrs Wm Stevely. In Kimberley, A W Brown. In Trail Mrs Syd Spooner

ROOM AND BOARD

HEATED SLEEPING ROOM — Gentleman preferred. 410 Victoria St.

ROOM AND BOARD FOR BUSIness man. Phone 284-R.

FOR SALE MISCELLANEOUS

2 PCE. LOUNGE SUITE, EXCELlent condition, $95; 3-pce. used chesterfield suite, fair condition, $65; 2-pce. used chesterfield suite, excellent condition, needs slip covers, $65; 2-pce. used chesterfield suite, construction good, $35; 2-pce. used chesterfield suite, dilapidated condition, You might find some use for it at $9. 2 used trilight floor lamps, $5 each; 1 floor lamp $2; 6 used dining room chairs, $12. Goods may be seen at Freeman Furniture, 639 Baker St., phone 115.

DEALERS IN ALL TYPES OF used equipment, mill, mine and logging supplies, new and used wire rope, pipe and fittings, chain, steel plate and shapes. Atlas Iron & Metals Ltd., 250 Prior St., Vancouver, B.C. Ph. PAcific 6357.

COMBINATION RADIO AND 3-speed automatic record player. Fleetwood console model; excellent tone. $90. Deposit will hold. Phone 1468-L.

REAL BUY — A.C. GENERATOR (3½ KVA-1200 RPM), with 20" Pelton wheel. Boats for sale, cheap! Automatic oil, water tank. Antler's Lodge. Phone 2-T.

BIRCHWOOD FOR YOUR FIREplace. Order now. Ph. 1752-L-3.

HEALTH FOOD CENTRE OPEN day and evenings. 924 Davies St.

GOOD BLACK AND WHITE KITchen range. Phone 1635-L-1.

K-3 'SCOPE, NEW, UNUSED, IN factory box. $39.00. Phone 1483-X.

PORK FOR SALE, WHOLE OR half. Ph. 714-R-1 after 5 p.m.

OFFICE DESK, EXCELLENT condition. Phone 1518.

NEW AUTOMATIC KNITTING machine. $85. Ph. Trail, 1900-X.

BUILDING SUPPLIES

Nelson Ready-Mix

CONCRETE

FOR ALL PURPOSES

PHONE 871

PREMIER SAND & GRAVEL

For Sand, Gravel, Crushed Rock, Fill Cement and Pea Gravel for Roofing

PHONE 1368 or 871

8x8 S4S SELECT STRUCTURAL fir—5/8, 4/10, 36/16; 3x8 S4S select structural fir — 4/16. The above timbers can be seen at the B.C. Telephone yard in Nelson. The price would be $98 per M ft. FOB site. If you are interested please contact us either by phone or letter — FRASER 6441, Northern Building Supply, Ft. Argyle St. S., Vancouver 15, B.C.

BUSINESS AND PROFESSIONAL DIRECTORY

ASSAYERS AND MINE REPRESENTATIVES

H. S. ELMES, ROSSLAND, B.C. Assayer, Chemist, Mine Rep.

ENGINEERS AND SURVEYORS

RAY G. JOHNSON, B.A. Sc. B.C. Land Surveyor 1015 Eighth St., Nelson, Ph. 144-R

BOYD C. AFFLECK, MEIC B.C. Land Surveyor P. Eng. (Civil) 218 Gore St. Nelson Phone 1238

G. W. BAERG, B.C. Land Surveyor 373 Baker St. Nelson Phone 1118

INSTRUCTION

Nelson Commercial Training School 701 Front St. or phone 2109-L.

INSURANCE

WAWANESA MUTUAL INSURANCE CO. Agent, 554 Ward St. McHardy Agencies Ltd.

TRAVEL

Rail, air, steamship tickets See Jim or Betty Vipond GLOBE AGENCIES LIMITED 1146 Cedar Ave. Trail Ph 2345

WANTED MISCELLANEOUS

OLD COINS — SOME COINS ARE valued at $2000 to us. We buy all old coins prior to 1930. Large Canadian cents. Small Canadian 5c silver, all Canadian silver dollars. Old gold. And most USA coins. For further information send coins to or write Blackie's Coin Shop, Box 325, Rossland, B.C. Send 10c for coin list on all coins.

WANTED — 3000 WHITE FIR Christmas trees by Dec. 1. Contact Sherman Pierce, 2002 Bloyd St., Kelso, Wash., ph. Exbrook 5-0273 as to price and delivery date.

WANTED — HOUSE TRAILER. State size and price. Box 7785, Daily News.

WANTED MISCELLANEOUS (Continued)

SCRAP STEEL WANTED — C/L lots. Also auto body tin. Commercial Steel and Metals, 2561 Willingdon Avenue, Burnaby 2, Vancouver, B.C.

HOTELS AND MOTELS

CANADIAN FRIENDS — WHEN in Spokane stop at the Colonial Hotel, 124½ Post St., one block from stores and parking. Phone R1-79494.

Sees Landslide Blow To Ike

LONDON (AP) — European newspapers Wednesday reported the Democratic Party's sweeping election victory in the United States under big front-page headlines calling it a "landslide against Ike."

Western Europe's major concehn appeared to be how all this would affect President Eisenhower.

"Landslide is blow to Ike," said the London Evening Standard, then added in smaller type, "but his man Rockefeller wins in New York."

"It's a landslide against Ike," said the London Evening News. "Democrats sweep to victory" said the London Star, attributing the election outcome 'largely to anti-Eisenhower feeling."

The Stockholm trade union paper Aftonbladet said editorially that "without doubt President Eisenhower's regime lost face to a high degree during the last years, not only abroad but also in the eyes of the Americans."

Historic Sites Act Lauded

WINNIPEG (CP) — Amateur and professional archaeologists who dig for historical material in Manitoba are guided by a comprehensive act designed to protect sites of historic interest.

The Historic Sites Preservation Act passed in 1946 by the provincial legislature is believed to be unique. Other governments have asked for copies and scientists have praised it.

Although phrased in legal terms, it includes an informative guide for amateur archaeologists and information about the burial and other customs of ancient inhabitants of the province.

PERMITS NECESSARY

Under the act, both professional and amateur diggers must obtain permits before starting any work. Before a permit is granted, he must satisfy the government that he is familiar with scientific methods.

Hart Bowsfield, provincial archivist, said the greatest danger to historic sites results from ignorance. Persons causing damage, such as cottage and road builders, often do not recognize signs that they have stumbled on historic material.

Curio seekers too have caused damage by indiscriminate digging. Under the act, it is unlawful to remove objects from a site without government permission.

The law provides that before any actual digging is done the site must be photographed from two directions. A scaled plan and a lelal description of the land must be prepared.

Because valuable objects may lie just below the surface, "soundings" must be made on the site. If they reveal no objects, the digger may remove a layer of 12 inches of earth with a spade. The soundings and any digging below the top layer must be done with a trowel.

MAY NEED EXPERT

If an amateur discovers what appears to be an important site, he must notify the government so it can decide whether future work should be done by a professional.

All soil must be sifted through a sieve and soil specimens from each soil strata must be retained for analysis. The act sets out the proper method of recording and cataloguing objects removed for further study.

It is even more explicit on what should be done if the investigator happens on a grave containing human remains. The remains must be exposed as well as possible with a light brush and left in position until a photograph can be taken of them as they lie.

Investigators are warned to watch for different kinds of burials practised by Indian tribes. These include a later burial imposed on an earlier burial; burial in a pit below the ordinary ground level and burial on the surface with a covering.

MARKET TRENDS

NEW YORK (AP)—The stock market rose to a record high and made one of the year's biggest gains Wednesday in the wake of the Democratic victory in Tuesday's elections.

Key stocks rose from fractions to around 2 points generally but there were wider gains.

Wall Street had anticipated Democratic success but the event itself seemed to convince the investing public that the U.S. is in for greater spending by the government. Remarks by President Eisenhower Wednesday once again linked Democrats with free spending.

The market churned indecisively at the start with heavy trading putting the ticker tape behind transactions for a period of 12 minutes.

Based on the gain in the AP averages, the quoted value of stocks listed on the New York Stock Exchange rose an estimated $2,798,000,000.

The industrial component of the AP average was up $3.30 to a record peak, the rails rose $1.60 and the utilities 80 cents, both to highs for the year.

Studebaker - Packard was the most active stock, rising 1⅛ to 14½ on 130,000 shares. Second was General Motors, up at 50¼ on 94,300 shares.

The Dow-Jones industrial average rose 5.52 to a record of 550.68. Standard and Poor's 500-stock index advanced .47 to a record of 52.03.

Distillers Seagrams and Granby Mining each rose ½ among Canadian issues on the New York exchange. Canadian Pacific was up ¾, Dome Mines advanced ⅛, Hudson Bay Mining gained 1⅜ and McIntyre Porcupine rose a point. International Nickel dropped a point.

American exchange prices also advanced but most Canadian issues remained unchanged from Monday. Exceptions were Shawinigan, up 1⅛, Molybdenite up 1-16 and Richwell down 1-16.

MONTREAL (CP) — Prices were generally higher in active trading Wednesday on the Montreal and Canadian stock exchanges. Some new highs were reached.

In the pipelines, Interprovincial lost 1 at 47, Trans-Canada gained 1 at 29¾ and Trans-Mountain was up ¼ at 11¾.

Up in the utilities were B.C. Telephone at 42 and Lower St. Lawrence Power at 28, a new high. Union Gas was up ⅜ at 16½.

The base metals were generally higher with Noranda up 1½ at 54.

Up ½ in the papers were Consolidated at 40½, a new high, and Macmillan B at 36, a new high. International gained 2½ at 115, and Powell River lost 1 at 38.

Windsor Hotel was up 12½ at 57½.

The mines and oils were mixed in a narrow range.

TORONTO (CP) — The stock market scored its first genaral advance in three weeks Wednesday in moderate trading.

Industrials, with their best index gain in a week, were ahead almost 3¾ points. Base metals were up 1½ points and western oils one point.

The advance was general among industrials with papers strongest. Pipelines continued to attract attention with Interprovincial, down ⅛ at 47½, the only loser.

Trans-Canada climbed 1⅛ at 29& and Alberta Gas Trunk Line was ahead ⅞ and 20¾. Both issues were on the most active industrial list. Trans Prairie Pipeline gained 2 at 23.

Among other industrials, Moore Corp. added 3½ at 87½, Eddy Paper was up 2¼ at 55 and Dominion Stores 2 at 75¾.

Base metals rallied smartly near the close. International Nickel, at 85⅞ and Noranda, at 54½, each added ¾.

In western oils Pembina moved up ¾ at 9¾ and Pacific Pete was ahead ½ at 18 ⅛. Among lower priced oils, Petrol lost 16 cents at $1.14 of 193,700 shares. Southern Union traded 132,500 shares, adding 2 cents at 22 cents.

Index gains: industrials 3.69 to 504.63; golds .24 to 81.94; base metals 1.50 to 176.54; western oils 1.06 to 137.26.

Blame Low Sales For INCO Decline

TORONTO (CP)—A sharp drop in sales was mainly responsible for lower earnings in the first nine months of 1958, says the interim report of International Nickel Company of Canada Limited.

Net earnings for the nine months ended Sept. 30, 1958, were $30,321,000 (U.S.), or $2.07 a share, compared with $66,017,000 (U.S.), or $4.52 a share, in the corresponding period a year ago.

For the three months ended Sept. 30, 1958, net earnings totalled $8,920,000, or 61 cents a share, compared with $20,416,000, or $1.40, in the same period in 1957.

The report, signed by J. F. Thompson, chairman of the board of directors, and Henry S. Wingate, president, says that nickel deliveries were down 33 per cent in the first nine months this year and that copper prices were down substantially, thus reducing sales more than $80,000,000 to $247,287,000 from $330,333,000.

Sales for the three months, ended Sept. 30, 1958, were $81,679,000 compared with $106,862,000 in the same period last year.

Buying—Selling—Renting

MAIL Your Classified Want Ad on This Handy ORDER FORM

FIRST LINE
SECOND LINE
THIRD LINE
FOURTH LINE
FIFTH LINE
SIXTH LINE
SEVENTH LINE
EIGHTH LINE

- **Put one word in each space.** (Each group of numbers or letters count as one word)
- **Put your address or phone number in the ad.**
- **Box numbers count as four words.** (Box 00 Nelson New.)

TO CALCULATE RATES USE THIS TABLE

Per Line

1 Insertion	$ .20
2 Consecutive Insertions	.35
3 Consecutive Insertions	.45
6 Consecutive Insertions	.60
26 Consecutive Insertions	1.82

Non Consecutive Insertions 20c a Line Per Time.

- Minimum charge is two lines
- Add 15¢ for Box Number
- Deduct 10% from above rates if payment is enclosed
- Take advantage of the low six time rate

You Reach Over 36,000 Readers With Your Nelson Daily News Classified Ad

YOUR NAME _____ No. of Days Ad Is To Run _____

ADDRESS _____ Bill Me _____

Payment Enclosed _____

Nelson Daily News

Classified Advertising Department, Nelson, B.C.

the most beautiful spray of all...

newest Fabergé creation...

cologne spray in your favorite fashion fragrances – Aphrodisia, Woodhue, Tigress or Flambeau

golden-capped jewel-colored aerosols **3.75**

MANN DRUGS LTD.

Calgary Cocktail Bars Open After Long Closure

CALGARY (CP) — Calgary drinkers returned to cocktail bars for the first time in 35 years Wednesday but not without a few last-minute doubts on whether the long-awaited event would ever come off.

Some 200 office workers lined up outside a downtown hotel during noon hour but the doors remained closed. The management explained a shipment of cushions for chairs and bar stools had been delayed but should arrive later in the day.

The alternatives were a cocktail lounge in the northeast section of the city or two dining lounges now able to serve liquor, beer or wine with meals.

Calgary became the only city between Winnipeg and Vancouver to serve cocktails, less than a year after an Alberta government - sponsored plebiscite brought a change in beer-parlor regulations in Calgary and Edmonton.

LEGISLATION COMES

Subsequent government legislation permitted men and women to drink together in beer parlors in the two cities and approved cocktail outlets subject to local option. Mixed drinking had been allowed in centres outside Calgary and Edmonton.

The first cocktail lounges in the province were opened this summer in Jasper, Banff and Waterton Lakes national parks. Edmonton is expected to have them shortly and one is also possible in Lethbridge, where a petition with 500 names has been forwarded to the liquor control board.

The bars were the first in Calgary since prohibition days in 1923.

The opening of outlets, first scheduled for Oct. 15, were put off to Nov. 1 and then to Wednesday. George Clash, chairman of the liquor control board, said it was necessary to wait until three or four places were ready for business to prevent one from getting a head start.

Snake-Dancers Protest, Tokyo

TOKYO (Reuters) — Ten thousand police tonight tried to restrain milling masses of demonstrators as they snake-danced through Tokyo in protest against a government bill to increase police powers.

Police reinforcements poured into the capital to keep order. It was one of the city's biggest demonstrations since the end of the war.

Huge traffic snarls developed as the demonstrators converged on the embattled Diet (Parliament) Buildings—scene of recent rowdy free-for-alls over the controversial legislation.

Violence was feared as police tried to hold back milling masses from the seat of government. Inside the Diet all parliamentary processes were stopped following a socialist walkout protesting the police bill.

Prime Minister Nobusuke Kishi's Liberal government wants to give police the power to make preventive arrests and take stronger action against public disorders that are becoming more and more common.

Election Puts Benson On Spot

WASHINGTON (AP)—Politically important farm belt states contributed heavily to Democratic successes in Tuesday's elections.

This put Ezra Taft Benson, President Eisenhower's secretary of agriculture, in perhaps the shakiest position he has occupied in a political career marked by controversy.

Republicans lost vital Senate and House of Representative seats in such big agricultural states as Ohio, Minnesota, Iowa, Indiana, Illinois and Michigan. Further, they failed in efforts to recapture the governorship in traditionally Republican Kansas and Iowa.

Democratic farm leaders can be expected to raise new demands for Benson's resignation—and for a congressional turnabout on government farm policies. Benson has been leading the way toward less and less government financial aid to producers.

Democrats undoubtedly will be joined by farm - belt Republican critics of the secretary—some of whom went down to defeat. Some of these party members had sought on several occasions in recent years to oust Benson from his job, but the president always stood by his farm chief.

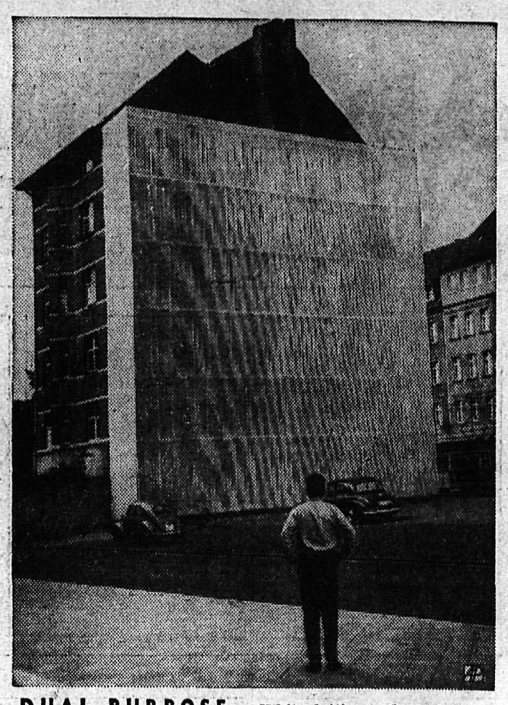

DUAL PURPOSE — White latticework serves as decoration and cover for partition wall of Duesseldorf, Germany, building. Wall was exposed by bombing in last war.

Sask. Man Rears 22,000 Turkeys

FOAM LAKE, Sask. (CP) — Frank R. Pickering raised 22,000 turkeys this year.

"It is no use puttering around with a few birds if you are going in for turkey raising as a commercial enterprise," he commented.

The Foam Lake district farmer said turkey raising had become too specialized, competition so small that only by volume production can success be attained.

Mr. Pickering said that when all costs of operating the turkey enterprise had been paid, including wages for a staff of five and including depreciation, the net profit would be 45 cents a bird.

The profit of nearly $10,000 would be shared with his partner, L. B. Crawford. Mr. Crawford operates the Kelliher Creamery. Kelliher is 25 miles south of Foam Lake in east-central Saskatchewan.

Mr. Pickering has raised chickens in most of the years since he started farming in 1935 and 1958 was only his second year for turkeys. Mr. Crawford had a 40-acre turkey ranch near Kelliher with 10,000 square feet of brooding space when he decided to become a partner in Pickering Farms Limited.

About 40 acres of the 640-acre Pickering farm is alloted to the turkey enterprise and the remainder operated separately for grain growing.

Mr. Pickering intends to raise 30,000 turkeys next year and develop an approved flock so he can supply turkey eggs to hatcheries.

The first marketing of turkeys this year was Aug. 7 and every week thereafter as they matured. Many of the bids brought 33 cents a pound before the price dropped to 26 cents a pound.

Fall Sweaters

PULLOVERS
CARDIGANS
SKI SWEATERS
SLEEVELESS
KNIT VESTS

All the new shades and patterns in WOOL, BAN LON, ORLON and DARVAN.

EMORY'S LTD.
THE MAN'S STORE

Ike Promises Fight Ahead

WASHINGTON (AP)—President Eisenhower said Wednesday the electorate obviously voted for spending advocates in giving the Democrats greater control of Congress in Tuesday's off - year elections.

At his press conference, Eisenhower called any trend toward bigger federal spending a dangerous one.

He pledged that his Republican administration will fight hard against it during his last two years in office.

Speaking against the background of sweeping Democratic election triumphs, Eisenhower emphatically replied "not at all" when asked whether he expects to have additional trouble during the next two years in dealing with Congress.

ASK OF ELECTION

The press conference was dominated by questions about the outcome of the elections, which gave the Democrats the tightest control of Congress since Roosevelt's new deal days.

Eisenhower arrived about two minutes early for the session. He promptly asked whether there were any questions, and then joined in the laughter when the first reporter stood up and said: "Yes sir."

Asked whether Nelson Rockefeller's election as governor of New York made him a strong presidential possibility, Eisenhower replied he hadn't even given that matter any thought.

Nanaimo Marks Guy Fawkes Day

NANAIMO, B.C. (CP) — Believed alone among the cities of Canada, Nanaimo, on the east coast of Vancouver Island, preserves the Guy Fawkes Day tradition. It was brought to the city from Britain by the city's first settlers, more than 100 years ago.

Each Nov. 5, at dusk, scores of bonfires spring up. While the "guy" tradition is disappearing, an unidentifiable effigy hangs over some of the fires.

Many of those who plan the fires and enjoy the hot dogs and fireworks that go with them are unaware of the origin of the custom. It is known now as Nanaimo Night. Children spend weeks preparing for it, gathering fuel for monster blazes.

The observance recalls the discovery Nov. 5 of Guy Fawkes standing with lighted torch beside barrels of gunpowder in the cellars of the House of Commons in London, preparing to set off an explosion that would have eliminated King James I and both houses of Parliament.

The Guy Fawkes Day tradition was introduced to Nanaimo in 1851 by passengers of the brig Harpooner—English miners who came here to work coal deposits which had just been found. The mines have since closed.

DIETARY SUPPLEMENT for children and adults too

21 VITAMINS, MINERALS, AND TRACE ELEMENTS

"PARAMETTES" junior
"PARAMETTE" syrup
"PARAMETTES"

FLEURY'S PHARMACY
503 Baker St. Phone 25

TURIN, Italy (Reuters)—Fiat, which produces about 90 per cent of Italy's cars, today cut the prices of its cheaper models to mark the 40th Turin Motor Show opening Thursday.

Have The Job Done Right
VIC GRAVES LIMITED
PHONE 815
MASTER PLUMBER

Swear in Quebec Health Minister

QUEBEC (CP)—Dr. Arthur Leclerc, 55, of La Malbaie Wednesday was sworn in as Quebec health minister, succeeding Hon. Albiny Paquette. Gerard Thibeault, 52, Union Nationale member of the legislative assembly for Montreal Mercier, was sworn in as minister without portfolio.

The appointments were made by Premier Duplessis during a cabinet meeting.

Dr. Leclerc, Union Nationale member for the St. Lawrence River north shore riding of Charlevoix, has been a member of the provincial cabinet since 1952. He has held no portfolio until now.

FLEMING IN JAPAN

TOKYO (AP) — Canadian Finance Minister Fleming arrives Thursday for a six-day visit as guest of the Japanese government. Fleming is scheduled to to meet Japan's leaders and tour the Kansai industrial area.

DANCED WITH PAVLOVA

WASHINGTON (AP) — Lisa Gardiner, 62, who once danced with the Russian ballerina, Anna Pavlova, and who became internationally known in the world of classic ballet, died Tuesday. She was born in Washington.

Movie Gossip...

Hollywood Stars Working Hard From California To Australia's Beaches

By BOB THOMAS

HOLLYWOOD (AP) — Notes and comment on the Hollywood scene:

Busy man, Mel Ferrer. After a hard day's work directing Green Mansions on a Friday, he hopped a plane for New York and spent the weekend acting in retakes of The World, the Flesh and the Devil. Then he hopped another plane, returned here to resume directing Green Mansions on Monday.

Ferrer filmed a fight with Harry Belafonte in a deserted New York for The World etc. It was originally made on the MGM back lot, but the studio decided it looked too phoney.

That's the picture that concerns three survivors of an atomic holocaust. . . .

AUSTRALIA INVASION

There will be a small - scale Hollywood invasion of Australia with On the Beach and Summer of the 17th Doll shooting there soon and the Deborah Kerr-Gary Cooper film The Sundowners slated for next summer. . . .

Audrey Hepburn is finishing Green Mansions and hopes to rest until next summer. After this one and A Nun's Story, she deserves it.

Hollywood gave an affectionate welcome to Red Skelton in his concert show. The Clown and the Baton, co-starring Dave Rose and his orchestra. Red works hard, and the result is an hour of steady laughter. If he ever wanted to give up TV, he could doubtless tour the world for years with this show. . . .

OSCAR CONTENDER

Jean Simmons establishes herself in the top ranks of dramatic actresses with Home Before Dark. It's a beautifully shaded performance that will make her a strong Oscar contender. . . .

Party Girl is a curious throwback to the type of picture MGM used to make with Clark Gable and Norma Shearer. It's a rousing gangster yarn of the Chicago '20s with Robert Taylor as the gangland lawyer, Cyd Chrisse as the pretty pawn and Lee J. Cobb in the Capone role.

News of the Day

RATES: 30c line, 40c line black face type; larger type rates on request. Minimum two lines. 10% discount for prompt payment.

For your LATEST HAIR STYLES, Charm Beauty Salon. Phone 1922.

Watkins Products Dealer, Bill Taling, 1001 Latimer St. Ph. 223-Y.

Complete range of maternity wear. **EBERLE'S ON BAKER ST.**

Rockets, space ships, jets, bombers **HOBBY SHOP, OPP. BUS DEPOT**

Suit Sale continues. Jack Boyce, Men's Wear, Opposite Hipperson's

ELECTROLUX SALES, SERVICE 512 Richards St., phone 1108.

Found—White cat. Phone 722-L-3 after 6 p.m.

Mary Maxim wools and patterns for Indian-type sweaters. **EBERLE'S ON BAKER ST.**

Give a Kenwood blanket for a perfect wedding gift. 14.95 to 21.50. **STERLING HOME FURNISHERS**

SILVER SLIPPER MEMBERS Please get your tickets today. Taylor's Dry Goods, 10 a.m. to 5 p.m.

Coming soon — Toyland opening. Watch for date. **WOOD VALLANCE HARDWARE**

Film, Cameras, Photo Supplies. **CUSTOM CAMERAS** Stanley St., Opposite "The Bay"

Phone 2160 for plumbing and hot water heating. Top quality work. All work guaranteed. Pat May Plumbing, Nelson.

Reserve Nov. 21 and 22 for The Book Fair. Browse through the Wonderland of Books. Old Post Office building.

For Sale — 1950 Prefect, licence, in running order, good body, tires. Price reasonable. Ph. 501 or 1687-Y-1.

Gyproc Plasterboard in all sizes. Joint Tape, Fillers and Corners. T. H. WATERS & CO. LTD. 101 Hall St. Nelson Phone 156

We Deliver Happiness. Say it with Flowers. **COVENTRYS' FLOWER SHOP** Phone 962.

Dressers and chests, finished and unfinished. Oil heaters and chesterfields to clear. **HOME FURNITURE EXCHANGE** 413 Hall Street

CARD OF THANKS

We wish to express our sincere thanks to friends and neighbors for their many acts of kindness, flowers and tokens of sympathy sent to us on the death of our beloved father Walter Wilford Dams; special thanks to the Sisters and staff of Mount St. Francis; Doctors Smythe, Ruebsaat and Hall; Archdeacon B. A. Resker, members of the Senior Citizens' Club of Castlegar and the Castlegar Funeral Home. The Dams Family, Castlegar.

MARKIN — On November 5, passed away, Alex, beloved husband of Hannah, age 65, of Thrums. Funeral services will be announced later. Arrangements entrusted to Castlegar Funeral Home. For information please phone 3601.

Classified Ads Get Results READ THE CLASSIFIED DAILY

UN Sidesteps "Peace Force"

UNITED NATIONS, N. Y. (Reuters) — The 81-member UN political committee Wednesday decided against taking any action at present to follow up Western suggestions for a permanent United Nations "peace force."

The committee reached this conclusion after Secretary - General Dag Hammarskjold said he felt it would be best to wait until the United Nations faced a "concrete situation" in which a field operation might be required.

In a report last month on experience derived from the UN Emergency Force in the Middle East, Hammarskjold said the maintenance of "a nucleus UN force of the type generally envisaged would be without great practical value and certainly would not warrant the substantial sacrifices involved."

He also suggested that the General Assembly should do no more than "endorse certain basic principles and rules which would provide an adaptable framework for later operations that might be found necessary."

The special political committee already has asked the administrative and budgetary committee of the assembly to consider financial action to prolong the life of UNEF, which has been keeping the peace between Egypt and Israel since the 1956 Suez intervention.

ANCIENT MUSIC

Harps were played by the ancient Egyptians in the earliest times.

Canada-Ceylon Sign Loan Pact

OTTAWA (CP) — Canada and Ceylon Wednesday signed an agreement covering a $2,000,000 loan to enable Ceylon to buy 25,000 tons of Canadian wheat flour.

Under the agreement, the Canadian government will supply funds at Ceylon's request to pay for wheat flour purchased before the fiscal year ends next March 31. The loan will be repaid in seven equal instalments starting Dec. 31, 1961, and will bear interest at the rate of 4¼ per cent payable annually starting Dec. 31, 1959.

A finance department statement said the loan is part of $35,000,000 which Canada is providing in credits to Colombo Plan countries enabling them to finance wheat and flour purchases from Canada.

The agreement was signed by Acting Finance Minister J. M. Macdonnell for Canada and by Ceylon's high commissioner in Ottawa, Sir Velupillai Coomaraswamy.

The loan is separate from straight Canadian aid under the Colombo Plan. Since the plan started in January, 1950, to the end of the current fiscal year, the Canadian Parliament has voted about $230,000,000 to raise standards in 16 countries of South and Southeast Asia.

PHONE 1844 FOR CLASSIFIED

New Arrivals of **DRESSER SETS**

Boxed Sets of 3, 4 and 6 Pieces Blue, Gold, Silver, Pink, Green, Yellow, Mother of Pearl, Petit Point

A small deposit holds any set of your choice till Christmas.

Price $8.95 to $25.00

Sold at Your Rexall Pharmacy

City Drug

Fireplace Equipment

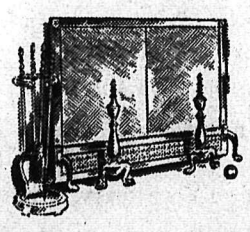

★ Coal Hods Galvanized $2.95

★ Coal Hods Black $2.85

★ Fire Dogs Antique Brass $13.75

★ Fire Dogs Polished Brass $26.30

★ CHAIN MAIL FIREPLACE SCREENS Draw-string, Polished Brass. 36" x 31" $58.40

★ Wrought Iron WOOD CARRIERS With Polished Brass Trim. $11.15

★ Polished Brass Fireplace Screens 33x30 $23.45

SPECIAL Polished Brass Fireplace Box. Was $37.95 Now $28.45

★ Black Fireplace Screens 33x30... $11.00

Wood, Vallance Hardware Co. Ltd.

Phone 1530 — WHOLESALE-RETAIL — Nelson, B.C.

CAPITOL PREVIEW — The Robert A. Taft Memorial is lighted at celebration for construction force which built it. In background is the U. S. Capitol Building.

HAIGH TRU-ART Beauty Salon
576 Baker St.
Phone 327

SPRINGHILL MINERS

Benefit Dance

And Floor Show

2 — ORCHESTRAS — 2

Don Hunter Trio and the Kootenaires

Friday, Nov. 7th

PLAYMOR

Dancing 9 to 1 – Floor Show at 10:30

TOTAL ADMISSION—$1.00

SQUARE DANCING AT INTERVALS

Musicians and floor show performers are donating their services. Ladies of South Slocan-Bonnington are donating refreshments, Playmor facilities are contributed rent-free.

YOU ARE CORDIALLY INVITED

Corby's Special Selected

A FULLY MATURED QUALITY WHISKY

This advertisement is not published or displayed by the Liquor Control Board or by the Government of British Columbia.