Nelson's Record
2015
Traffic Fatality-Free Days

Nelson Daily News

WEATHER FORECAST
KOOTENAY: Mostly cloudy with snow flurries along the mountains. Not much change in temperature. Light winds. Low and high at Cranbrook 20 and 35, Crescent Valley 25 and 40.

Vol. 55 | NELSON, B. C., CANADA—WEDNESDAY MORNING, MARCH 12, 1958 | Not More Than 6c Daily, 10c Saturday | No. 271

571
ARCHIVES OF B.C. CENTENNIAL COMMISSION 1971 18 Dec 38

Bomb Accidentally Drops on Town

U.S. Considers Action as Jobless Reach 5,173,000

By J. W. DAVIS

WASHINGTON (AP) — A report showing 5,173,000 unemployed in the United States set off new arguments Tuesday on whether to cut taxes, and spurred other moves to combat the recession.

Proposals for job-creating public works vied with tax cutting as a favorite weapon.

Eisenhower was reported, after a White House conference with Republican congressional leaders, to have decided to delay any administration tax-cut proposal for at least a month.

However, he set up a meeting today with his economic advisers which the White House said will deal with tax suggestions as well as other means for overcoming the slump.

Eisenhower also arranged a discussion of the whole tax picture a week from Tuesday with cabinet members sitting in with the party leaders in Congress.

In other developments, two Democratic leaders in the House of Representatives, John McCormack of Massachusetts and Oren Harris of Arkansas, introduced legislation to liberalize unemployment compensation benefits.

EXTEND PAYMENTS

Their bill would have the federal government finance payments for 16 weeks after regular jobless benefits are exhausted. Generally speaking, these benefits under the federal-state system last no longer than 26 weeks.

The Senate public works committee approved a resolution by Democratic leader Lyndon Johnson of Texas urging a speedup in civil public works already appropriated for. A similar resolution covering military works is pending.

Tuesday's White House meeting followed by one day the declaration by Vice-President Richard Nixon that there should be substantial tax cuts if the economy fails to improve soon.

School Lacks Funds To Pay Teachers

QUEBEC (CP) — A second Quebec province school commission reported itself without funds Tuesday and facing a strike Monday by 18 teachers.

Ten teachers struck Monday at St. Amable, 20 miles southeast of Montreal.

Commenting on the second threatened strike at Montreal, located in the Abitibi district of northwestern Quebec, a government spokesman Tuesday indicated no aid will be forthcoming until at least April 1.

He said funds voted for school commissions, and paid on a non-statutory basis, have been exhausted and will become available again only after the start of the new fiscal year April 1.

Therese Ouelette, secretary of the teachers' association for Normetal's Roman Catholic school commission, said the 18 teachers haven't been paid since January. The commission had advised that its coffers are bare.

DOLLAR LOWER

NEW YORK (CP) — The Canadian dollar was 1-32 lower at a premium of 2 9-32 per cent in terms of U. S. funds in foreign exchange dealings.

The pound sterling was unchanged at $2.81 21-32.

Railways Outline New Wage Plan

By ROBERT RICE
Canadian Press Staff Writer

MONTREAL (CP) — The major railways Tuesday began outlining before a federal conciliation board a new wage standard for their 130,000 non-operating employees.

The wage standard issue lies at the heart of the big contract dispute between the transcontinental railways and 15 unions representing employees who work in the railways' shops, offices and freight sheds.

The railways contend their new standard — based on wages paid to workers in comparable industrial jobs—shows that no increase in pay is justifiable at present for the workers.

An initial summary for wage comparisons introduced Tuesday by the railway negotiators showed that in October, 1956, roughly two-thirds of the non-operating workers were earning about 10 cents more than workers in similar occupations in outside industry. No equivalent jobs in outside industry could be found for the remaining workers.

Okanagan Bridge Progressing

KELOWNA (CP) — Eight of 12 mammoth pontoons for the Okanagan Lake bridge are in place now as favorable weather helps workmen keep on schedule.

Tom Coull, project manager, said all pontoons should be in position by the end of March. The bridge will cross the lake to Westbank.

LUCKY ARREST

TORONTO (CP) — Steve Christodoulow, 67, is a happy man today, thanks to his arrest.

He was arrested Monday in a railway station, booked on a vagrancy charge and given a meal.

Police making a routine search of his shabby suit found a wallet containing $165 in the lining of his torn jacket.

"Holy smoke," Christodoulow explained. "I thought I lost that thing months ago."

He was released because he no longer qualified as a vagrant. Police said he left the station whistling.

PRISON RIOT BROKEN UP

None of 300 Escape as Tear Gas Used

PETROS, Tenn. (AP) — Guards fired at rioting Brushy Mountain prisoners Tuesday night to put down a renewed outburst of violence. One prisoner suffered a shot gun wound in the cheek and was taken to nearby Oak Ridge Hospital.

"The prisoners returned to cellblocks after the prisoner was wounded," said prison cashier C.T. Davis. "We think all of them are back. At least, they've quieted down."

After returning to their cells, Davis said, the prisoners "sent word to warden Frank Llewellyn that they want to send someone down to talk to him."

The prisoners have given no indication what prompted the rioting, which lasted an hour Tuesday night and five hours Monday night.

Guards used tear gas to break up Monday night's rioting.

The unidentified prisoner was not believed severely wounded, Davis said. "He was just grazed by shot," the official added.

Until the prisoners broke out of their cells, guards had avoided firing anything but tear gas.

"We don't want to kill anybody," Davis said.

None of the 300 rioting prisoners had escaped the confines of the prison walls, Davis said.

New Meaning For CCF

VICTORIA (CP) — Highways Minister Gaglardi has coined another name for the CCF party.

Last year he said the initials stood for Confused, Counfounded and Frustrated.

This year he's decided they stand for the Canadian Cackling Fraternity.

This, he said Monday night, because the CCF is always trying to take the credit for eggs laid by the Social Credit party.

RED OFFICIAL REPLACED

TOKYO (AP) — Radio Peiping Monday night said North Korea's Deputy Premier Pak Wi Wan has been replaced by Lee Chong Ok, finance minister. The Communist broadcast, monitored here, did not elaborate on the reshuffle or say what happened to Pak.

A PAIR OF TOWERS, which hold 36 carillon bells, rise among towering palms at beautiful San Simeon Castle, home of the late publisher William Randolph Hearst. The castle and all its art treasures are being turned over to the state of California as a monument to Hearst. Beginning May 17 the castle will echo with the tramp of tourists' feet when the famous landmark is opened to the public. Main entrance to the castle is at left between towers. At right rear is section occupied by servants.—AP Wirephoto.

Six Houses, Church Damaged; Six Injured

FLORENCE, S.C. (AP)—A U.S. Air Force B-47 accidentally dropped an unarmed nuclear weapon in a small community near here Tuesday. There was no nuclear explosion but TNT in it blasted a big hole, damaging six houses and a church.

A threat of possible radioactive contamination in the immediate area was raised, but no general evacuation was ordered. It was announced later there was no radiation danger. The explosion area was cordoned off until experts could check it.

Six persons, including four children, were hurt, none severely. One youngster was taken to hospital for treatment of deep cuts on the head. Others suffered less serious cuts from flying debris.

Capt. James Brady, strategic air command public information officer, said at Omaha, Neb., headquarters there was no danger of an atomic explosion. The bomb was complete except for a warhead.

Brady added there was "potential danger . . . of possible contamination of a small area if the high explosive charge completely destroys the weapon." Later it was announced the weapon had not been destroyed.

SIMPLE PROCEDURE

In Washington, an air force spokesman said that if there is contamination in the area it would be small and could be cleaned up by a "simple washing procedure."

Expert ordnance personnel were ordered to the scene and Maj.-Gen. Charles B. Dougher, 38th Air Division commander, SAC, was sent to the area to direct the investigation.

The announcement that there was no radiation danger came from SAC headquarters.

The weapon landed in a garden about 100 yards in the rear of the home of Walter (Bill) Gregg in the Mars Bluff community, 10 miles east of Florence.

The Gregg house was virtually destroyed. Only a collapsing shell remained.

Mrs. Gregg was alone in the building. She crawled out of the falling plaster, a bad cut over her ear which required stitches.

Gregg was fixing a bench in his garage about 50 feet in the rear of his frame house. His three children, Walter Jr., 6, and Helen Elizabeth and Frances Mabel, nine-year-old twins, were playing in the yard with a cousin, Ella Davis. Ella was the one most severely hurt.

FLYING LOW

Gregg said he heard the plane and thought it must be flying pretty low. Suddenly a deafening explosion rent the air, a vast crater erupted in the garden, mud flew, his house collapsed and beams from the garage roof fell around him.

"Daddy, daddy, what happened?" Gregg heard his small boy cry.

"I think an airplane exploded," said Gregg.

"It must have been a minute before the air cleared from the dust and I could see," he said. "I looked around and my whole house was gone. It was falling all to pieces. The garage started to fall apart, too. I got out of there.

"I saw that the kids were all right, and my wife, too. I shut off the electricity and the gas so there wouldn't be any more explosions.

"That bomb or whatever it was landed about 100 yards from the house right in the garden. It left a hole about 40 feet in diameter and I don't know how deep.

"You should see the car," he exlaimed. "It was parked in front about 30 feet from where I was working. The glass is gone. The hood is gone. The top is bent."

TURNED CAR

J. A. Sanders was riding along the highway some distance from the house when the explosion occurred. He said the concussion was so great that it turned his car around on the road.

Five other houses in the neighborhood also were damaged as was the Mount Mizpah Baptist Church.

SAC headquarters said the nuclear weapon was dropped when a "mechanical malfunction of the plane bomb-lock system caused the release of the weapon."

HUDSON'S BAY CO. PROFITS HIGHER

LONDON (CP) — The Hudson's Bay Company Tuesday announced that its net profit for the year ended Jan. 31, 1958, was $6,474,000, compared with $5,347,000 for 1957. The sum represents a profit of $1.15 per share, an increase of 20 cents over the 1957 figure of 95 cents. Trading profit before taxes was $12,121,000, up $854,000 from the 1957 total of $11,267,000.

B.C. Forestry Policy Draws Strachan Fire in Legislature

VICTORIA (CP) — General and specific criticism of the British Columbia government's forestry policy was made in the legislature Tuesday by opposition leader Robert Strachan.

Mr. Strachan predicted "what we do in the legislature this year will determine to a large extent what situation exists in the province 50 or 100 years from now."

Speaking to the debate on estimated expenditures in the lands and forests department for the coming fiscal year, the CCF leader said it doesn't appear the government "is aware of the urgency of the situation" existing in the forest industry today.

The renaming of forest management licences to tree farms is just "an attempt to deodorize forest management licences without removing the cause of the smell, which is the monopolistic control of forest resources," he said.

Mr. Strachan said present government forest legislation is an aid to monopolies and "builds little empires throughout B.C."

The budget for the coming fiscal year, which starts April 1, "has scuttled the Sloan report," he said.

CUT TO THE BONE

Departments recommended by Gordon Sloan in his report for expansion — forest ranger school, research, engineering and others — all have been "cut to the very bone."

Mr. Strachan outlined a program he said should be used "as a yardstick to measure the operation of the lands and forests department."

The program included: keeping all crown timber in the right of the crown both for ownership and management; assuring a steady supply of raw materials to the present forest industry through a sound management policy directed and managed by the forest service which will provide for proper planning and confidence by management, labor and public and establishing a forestry commission representative of the community and directly answerable to the legislature through the minister forests.

Forests minister Ray Williston said the "program as outlined" by Mr. Strachan was "basically a CCF policy statement."

Government House has announced the Queen has granted former B.C. Chief Justice Gordon Sloan the right to keep the tifle "Honorable" for the rest of his life.

Mr. Sloan lost the title when he resigned from the bench Dec. 31 to become forestry adviser to the B.C. government.

BRITANNIA DELEGATION

A delegation from the Britannia copper mine received a critical going over Tuesday in one of the hottest labor committee sessions of the year.

The legislative committee, investigating the mine closure by the Howe Sound Company, said the company was "unfair" in its attitude towards the investigation. The mine closed Feb. 28.

A. G. Kirkland, general manager of the mine, appeared for the Salt Lake City-based company.

Labor Minister Lyle Wicks said the parent company "has not gone out of tis way to send representatives to this committee."

"There should be someone here with more authority. This committee is critical of the company and its attitude."

RED CROSS MAN HONORED

TORONTO (CP) — Lt.-Col. W. B. G. Reynolds, director of safety control for Ontario and a former official of the Canadian Red Cross Society, has been honored by the Netherlands government for his work in Holland after disastrous floods of 1953. As a representative of the Red Cross, Col. Reynolds was largely responsible for arranging that the Scandinavian countries co-ordinate their gifts to Holland in the form of prefabricated houses.

Hospital Standards Deplored

VANCOUVER (CP) — The president of the British Columbia Medical Association says standards in B.C. hospitals have deteriorated shockingly during the last six years.

Dr. Peter Lehman told the B.C. Division of the Canadian Arthritis and Rheumatism Society Monday:

1. Essondale Mental Hospital is no longer able to cure its patients.

2. Salaries of Essondale's doctors and nurses are the lowest in the country.

Work with mentally-ill children at Woodlands School has been destroyed on a political whim.

4. Work of the Vancouver General Hospital pathology department trebled between 1952 and 1955 with no increase in staff.

The criticisms were embodied in assertions that socialized medicine does not work.

"Doctors are not opposed to any contribution the government can make to defraying the cost of medicine to individuals," Dr. Lehman said. "But we are opposed to the intrusion of government into the practice of medicine."

He said the financing of hospitals by the B.C. Hospital Insurance Service was the first step toward socialized medicine in B.C.

He said recent newspaper stories about falling hospital standards are "no exaggeration."

Power Commission Reports Peak Year

VANCOUVER (CP) — Gross revenue, operating expenses and capital expenditures of B. C. Power Corporation Limited, parent company of B. C. Electric all reached new highs in 1957.

But earnings per common share were down fractionally due to sale of large block of shares during the year, the corporation's annual report showed Tuesday.

B. C. Electric in 1957 served a record 305,921 customers who consumed more electricity than ever before in the firm's 60-year history.

Reflecting last year's peak economic conditions in the province, the demand for electric power, exclusive of export, was 2.79 billion kilowatt hours, an increase of 15.6 per cent over the previous year.

Average annual consumption per residential customer increased by 6.7 per cent from 4,097 kilowatt hours in 1956 to 4373 kilowatt hours in 1957.

Total therms of gas sold in 1957 the first year of natural gas, was 51,169,289, an increase of 114 per cent over 27,288,131, therms sold in 1956. Revenue from gas sales was up 27.2 per cent.

Company president A. E. Grauer said these figures offer direct proof of the substantially reduced selling price of natural gas compared to manufactured gas which the company distributed in 1956.

Stumping With The Leaders

WINNIPEG (CP) — Social Credit leader Solon Low said Tuesday night that implementation of his party's monetary policies would solve quickly and effectively Canada's unemployment situation that he described as the worst "since the depths of the hungry 30s."

"It's only fair to say that the Conservative government did inherit from the Liberal regime at least the beginnings of a serious unemployment problem. Moreover, the Conservatives inherited a fairly large amount of stagnation in economic activity from the Liberal regime."

But, the Progressive Conservative government could be held responsible for two things:

1. Not taking vigorous and effective action to check it early last fall when it was still manageable; and

2. Not keeping parliament in session and "asking for a pooling of brains and ideas of all the members there so as to find and apply an effective solution to the problem."

SUMMERSIDE, P.E.I. (CP) — Liberal Leader Lester B. Pearson argued Tuesday that in some cases federal deficiency payments may be more advantageous for farmers and fishermen than floor prices.

"Floor prices may well do us more harm than good," he told an overflow audience of more than 800 who turned out on a rainy afternoon in a downtown theatre hall.

Mr. Pearson observed that the Conservatives have been promising price supports for farmers and fishermen. Yet when new price support legislation was brought up in the Commons the Conservatives did not indicate they would include fish in the bill.

The Liberals if elected would treat farmers and fishermen alike.

MOOSE JAW (CP) — CCF leader M. J. Coldwell said Tuesday night the, Conservative party was insincere in pretending to oppose the former Liberal government's Trans-Canada Pipe Line Limited deal.

"The Conservative government opposes as socialism the very policy they supported while in opposition, namely public ownership of the line," he told a political meeting here.

Mr. Coldwell accused Prime Minister Diefenbaker of a "shameful reversal" of policy. Mr. Diefenbaker had described the pipeline deal as "nefarious" but now had adopted the policy of former Liberal administration to use taxpayers' money to subsidize a few wealthy promoters.

CHILLIWACK (CP) — An auto tour through the lower Fraser Valley by Prime Minister Diefenbaker Tuesday brought back memories of his boyhood days in Saskatchewan.

At Clearbrook and Yarrow, both large Mennonite communities some 40 miles east of Vancouver, the Progressive Conservative leader told groups of school children that family names in the area, Reimer, Derksen, Thiessen, Funk, all sounded like his old home.

Mr. Diefenbaker, campaigning through the day more with handshakes than with speeches, drew a moral for some 400 school students gathered on the main street of Yarrow.

"Here we meet in complete freedom, here we are free to practice our religious beliefs," he said. Many people had come to Canada "to seek that which is greater than life itself—freedom."

"As I travel across this country it comes to me what a tremendous Canada we are building."

The U.S. AIR FORCE ramjet guided missile is buried nose first in the California desert. The "bird" has flown faster and higher than any air-breathing flight vehicle. It is used to test engines with advanced defence weapons. A parachute and a spike nose cone break its fall, permitting it to be used again.

Act Outlined . . .

Gov't to Increase Education Grants

VICTORIA (CP) — Major increases in government grants toward education costs were outlined in a new public schools act presented to the provincial legislature Tuesday afternoon by Education Minister Les Peterson.

The act, 18 months in the making, schedules an upwards revision of about $4,500,000 in the provincial government contribution to school boards.

The new financing formula is classed as being "more flexible" and will allow greater sums to be granted by the government in years to come.

Government officials said the increases will permit school tax reductions in about 35 school districts and will keep incrases in the other districts down to about "two mills."

The new act also:

Prohibits blacklisting of school districts by teachers because of wage disputes or conditions;

Prevents boards from refusing to enter into negotiations with teachers;

Give teachers more scope in appealing dismissal, suspension or transfer;

Provides school boards with more power over customs in schools; including question of dress, cleanliness and deportment of pupils;

Allows boards to prevent a student of 15 or over from attending schools if he "fails to apply himself to his studies or fails to comply with the rules and regulations of the school;"

Gives boards the power to force a teacher or a board employee to undergo a medical or mental examination, on the advice of a school medical officer.

A government official said the new act is a complete legislation, the first such job since the first act was passed in 1872. There have, however, been many revisions and amendments to the first act since it was passed.

Announcement of the coming marriage of Roberta Roy to John Simpson in Toronto has revealed that she is the granddaughter of the third white Rajah of Sarawak and daughter of Princess Pearl and British band leader Harry Roy. She has been living in Toronto for three years and was working as a secretary but told no one of her family background. Sarawak is an oil and gold-rich area in Borneo which was ceded to Britain as a crown colony in 1946.

And in This Corner . . . .

EDMONTON (CP)—Peter Lubell, chairman of the Norwood Legion bingo committee, said Monday the committee has received a letter from a woman in Kenora, Ont., asking that somebody play for her in the Legion's big bingo event March 12.

The letter contained a $5 bill and the instructions: "Please have somebody play for me and if I win kindly have them forward the car to me."

Mr. Lubell said the committee will find someone to fill her request.

ASHEVILLE, N.C. (AP)—Some pigeons are more stool than carrier.

Take the bird who landed on Fred Mill's jail cell window on the 11th floor of the county courthouse. Mills, sentenced to 30 months for concealing non-tax-paid liquor, made a sudden grab.

The ruffled pigeon, released again, had this pencilled note fluttering from its leg:

"Help, help help! I am in jail. My constitutional rights have been violated. Am held without bond and I lost my steak house. Been here 110 days. Old Ironsides, Fred Mills. Dispatch to Asheville Times."

But the pigeon only flew one storey down to the health department, whose members turned it over to police.

MEMPHIS, Tenn. (AP)—Miss Myrtle Johnson, 34, was arrested for throwing her boy friend to a sidewalk.

"I work hard six days a week," she told the judge Monday. "I think a girl has a right to relaxation and exercise on her day off. That's all I was doing."

Judge Beverly Boushe dismissed assault and battery charges with a warning that she be more gentle with her friends.

NEWCASTLE, England (Reuters)—Fried ants, silkworms, bees, grasshoppers and roasted caterpillars were served to guests attending a cocktail party Monday.

The host firm was showing pieces from a $117,600 dinner service for 6000 persons ordered by King Saud of Saudi Arabia. The entomological tidbits were examples of Middle Eastern fare.

GIANT TWIN-HIT BILL—

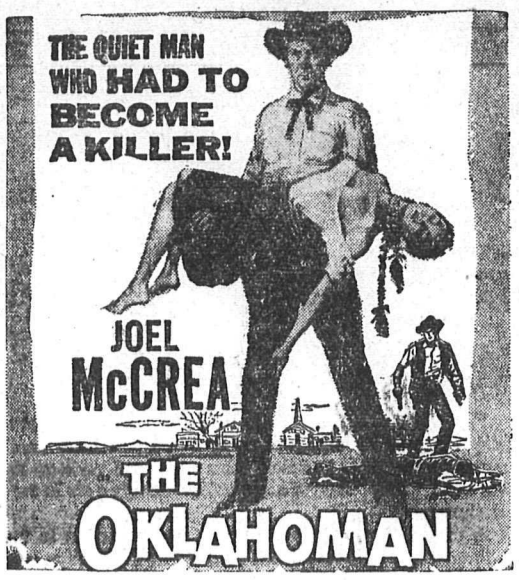

Second Hit—

"THIS IS THE FUNNIEST MOVIE OF THE YEAR!"

You'll Roar at this Hilarious Picture about a Gold-bricker, Who Almost Wrecked an Army!

CIVIC A FAMOUS PLAYERS THEATRE

7:00 - 8:22

AUTO - VUE
DRIVE - IN
TRAIL, B.C.
Tonight and Thursday
"RAINS OF RANCHIPUR"
Lana Turner, Richard Burton
— Plus —
"ROCK ABILLY BABY"
First Show Approx. 6:45

CASTLE THEATRE
CASTLEGAR, B.C.
Last Times Tonight
"TRIBUTE TO A BAD MAN"
(Cinemascope-Color)
James Cagney, Stephen McNally
CARTOON — NEWS

Kinsmen Appoint Governor Nominee

Kinsmen president M. A. Martyn was appointed nominee for deputy governor at the Kinsmen Club meeting Tuesday night in the Hume Hotel.

Gordon Beavington of Nelson and Dick Bova of Kimberley were guests at the meeting as were prospective members of the K40 or Senators' Club which is being formed in conjunction with the Kinsmen Club.

It is hoped to have a good representation of Kinsmen over the age of 40 at the next meeting for election of executive officers and organization of the K40 Club.

Plans are being finalized for the Zone Convention in Nelson March 22 and 23, with a banquet and dance being held Saturday night. Meeting of Kinsmen and a coffee party for the wives Sunday morning, these to be followed by a luncheon Sunday noon.

The National President of Kinsmen and the District Governor will attend the convention.

VOTE
ALMACK X

DOROTHY GRAY
MEDICATED
SCRUB SET
Complete $3.50
For Treatment of Skins Troubled with Pimples of Acne and Blackheads
Nelson Pharmacy
"Your Fortress of Health"
433 Josephine St.
PHONE 1203

Request for $100 To Bring in Caller

A request to the Centennial Committee from J. G. James for $100 to bring in a square dance caller was tabled at the last meeting pending further discussion.

Through printing error, Friday's issue of the Daily News carried the amount as $1000, which was incor-

For Service
Call . . .
Kootenay Plumbing & Heating Co. Ltd.
351 Baker St. Nelson, B. C. Phone 666
A Complete Plumbing and Heating Service

FOR
A Complete Merchandise Warehouse Service
FURNITURE STORAGE
PACKING • CRATING
DISTRIBUTING
Contact
TRUCK TERMINUS (Nelson) Ltd.
Agents for
WILLIAMS
COAST TO COAST MOVERS
701 Front St. Phone 77

Odds . . . and Ends

. . . by M. D. B.

We may have had an off beat sort of winter but March is running true to form and you certainly get an eyeful as you walk down the street — of dust that is. Then of course there is the odd snow storm that keeps company with the wind.

* * *

Tuesday was one of those days when the wind chilled me to the marrow with the lake a mass of white caps and smoke from the burners not knowing which way to turn. The snow is gradually retreating up the mountains but what is left manages to keep the air cold and hold plants and buds in check.

* * *

I have grown my first snowdrop — it came out a couple of days ago and more are beginning to pop. But the thrill of making the acquaintance of these new diminutive friends is still with me. I have admired snowdrops in other people's gardens, but having some of my own to brag about and admire is another thing. Now, my new crocuses will be next. A house on High Street has a whole mass of crocuses in bloom and I feel a pang of envy, my garden is so slow.

* * *

When I pruned a few branches off the cherry tree (my neighbor actually did the job) I took a few prunings into the house and the blossoms are just coming out looking much like clusters of popcorn.

* * *

Over the winter I saved two dozen egg shells which made four dozen half shells (I don't eat many eggs) and the other night I planted sweet peas. With a box of dirt, a tablespoon and a jug of water I had a great time filling the miniature pots. I then set them in their cardboard containers and they look most impressive — all 48 of them. The reason I did them this way this year is because I have to get my fence fixed before I can plant them and this way they will at least get a start.

* * *

A friend of mine tells me she had wonderful results with sweet peas by just pushing a four inch nail into the ground in the fall and dropping the seeds in and I believe that is what I shall do next year. I think this just about brings you up to date on the state of "our" garden. You see, so many people stop and ask me how it is doing that I begin to think they really want to know. It's like saying to someone, "How are you?" and having them tell you.

Hi-Life

The week commenced with an assembly. Following ministers' reports, Mr. Lee introduced Mayor T. S. Shorthouse who presented to the Bombers a cup for the West Kootenay basketball championship. Fred Wah replied, thanking Mayor Shorthouse and the citizens. This was the first time in nine years that our school has won the league. Monday the Bombers leave for Vancouver to compete in the B.C. championships.

Friday night the Notre Dame Ponches defeated the Jets 23-14. In the main event, the Bombers exploded in the fourth quarter to down the Pups 37-26. Saturday afternoon both boys and girls of the junior teams were successful against Nakusp.

Saturday, March 15, the West Kootenay volleyball and gymnastic tournament will be held in our gym.

In the badminton tournament, some of the students have found it is not only for the "birds". Following the tournament, Mr. Slater has planned for a cross-country race on March 20.

With the completion of the drama-chorus night, the casts are working towards the Drama Festival to be held in Trail soon. The next appearance of the chorus will be in late April in the Music Festival.

CPR Cut Protests To Be Reviewed

PENTICTON (CP) — Public complaints about reduction of CPR passenger train service between here and Nelson due to terrorist bombings are being reviewed by the board of transport commissioners, it was learned Tuesday. Train service was cut last month following bombings in the Kootenay district.

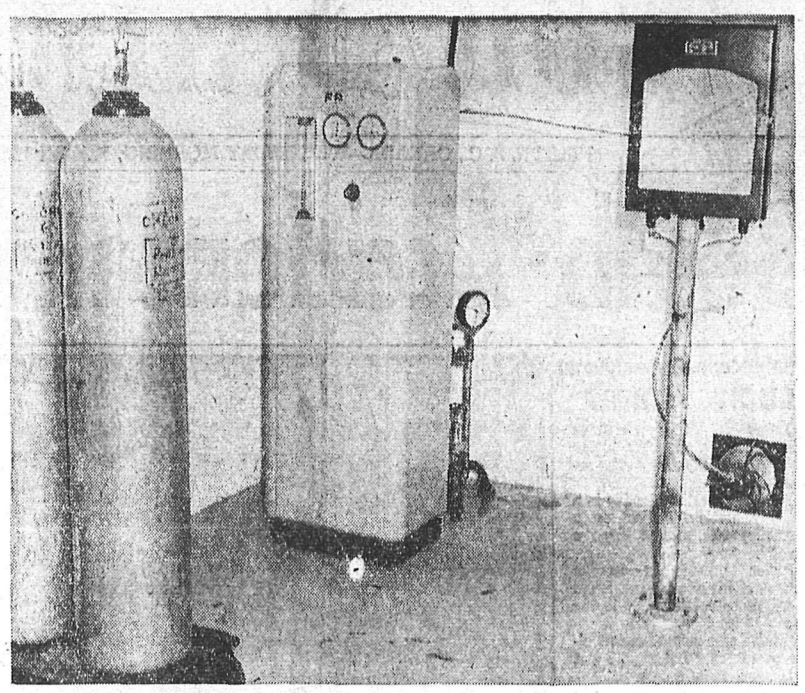

CHLORINATION of Nelson and district water supplies began Tuesday morning with such equipment as shown in the above photo. Cylinders on the left contain chlorine which is pumped into the water supply while the regulator, centre, maintains the proper mixing of chlorine with the water. The stand on the left is an eight-day recorder which shows the amount of water taken out of the reservoir. All equipment is automatic even to the fan near the floor which changes the air in the room every hour on the hour.

Three Appointments Announced by Safeway

Three managerial appointments were announced in Nelson by Canada Safeway Ltd. Tuesday.

Wilfred Maynard, manager of the new Fairview store since it opened in April last year, is to take over the store in Penticton.

Charles Banner, manager of the Baker Street store, is promoted to manager of the Fairview store.

Fred Doubt, assistant manager of the Trail store, is promoted to manager of the Baker Street store in Nelson.

Mr. Maynard came to Nelson in 1955 to manage the Baker Street store. He joined Safeway in 1940 and became a store manager three years later. He was in Chilliwack for 10 years. Married, he has two children and resides at 205 High Street. He will take over the Penticton store April 1.

Mr. Banner came to Nelson from Penticton in April of last year to become manager of the Baker Street store. He had been assistant manager at Penticton and joined the company in Victoria in 1940. Following RCAF service from 1941 to 1945, he returned to Safeway in Vancouver and was moved to Penticton in 1948. Mr. and Mrs. Banner and their four children reside at 514 Elwyn Street.

Mr. Doubt was on the Baker Street store staff for a year, returning to the Trail store in May 1956. He has been with the company for 11 years, all but one in Trail. Mr. and Mrs. Doubt have three children.

WILFRED MAYNARD

CHARLES BANNER

FRED DOUBT

Funeral Services For Mrs. Kingsley

Funeral service was held for Mrs. Nellie Bolitho Kingsley, resident of Longbeach and Crescent Bay for a number of years before moving to Nelson, who died at Mount St. Francis Saturday at the age of 78.

The service was conducted at the Thompson Funeral Home by Rev. Canon W. J. Silverwood. Hymns sung were "On the Resurrection Morning" and "O Love That Wilt Not Let Me Go," with music provided by Mrs. W. A. Manson.

Pallbearers were Eric Smith, Gordon Sargent, K. Aylmer, T. Jenkin and J. H. Coventry.

Interment was in the Anglican plot in the Nelson Memorial Park.

The Weather

NELSON ..... 31 39 —

Skating Club Holds Tests

Nelson Figure Skating Club tests were held here Sunday, judged by a party of Trail observers.

Preliminary tests were passed by Loris Olson, Nancy Lefeaux and Bonnie Fulton. A good first test was passed by Donna Drew while Michael Laughton did very well in passing his third test. Doreen Speirs and Bonita Buerge performed well in passing their fifth test.

After the tests a luncheon was held for the judges at the home of Mrs. S. Barclay.

The judges were Mr. and Mrs. R. Beattie, Mr. A. Millen, Mrs. B. Hunter, Mr. N. Zuk and Mr. B. Daynard, all of Trail.

The buffet luncheon was prepared by the N.S.F.C. executive. Members were Mrs. C. Heibey, past president; Mrs. S. Barclay, president; Mrs. Speirs, Test Chairman; Miss Jacquie Lloyd, club professional; Mrs. G. Stewart and Mrs. Laughton. Guests were Mr. G. Stewart and Mr. N. Prive.

Helping serve were Barbara Stewart and Elizabeth Barclay.

Nelson Socred Women Meet

The Nelson Social Credit Women's Auxiliary held their March meeting Monday evening at the home of Mrs. H. Boerèn. League business was discussed and arrangements were made for election day. A sum of $125 was turned over to the West-Kootenay Federal Association for election expenses.

Harry Almack, Social Credit candidate spoke briefly on the Social Credit platform.

LINEMAN SETS OFF "HOOTER"

Residents were startled about noon Monday when signal 21, Baker and Kootenay Streets, was sounded by the fire department hooter. It sounded only once and fire department equipment did not leave the hall.

Fire Chief E. S. Owens said a lineman working on a post must have interfered with a loose connection, signalling the fire hall. Firemen realized it was an irregular signal so shorted out the horn.

District to Share in Additional Road Spending

VICTORIA (CP)—An increase of almost $1,500,000 in estimated 1958-59 road maintenance expenditures was announced in the legislature Monday night by Highways Minister P. A. Gaglardi.

The increase of $1,412,000 affects all of the 41 road districts in B.C. from Alberni to Yale. Total estimated expenditure for the job now is $6,612,00.

Kamloops, Mr. Gaglardi's riding, was boosted to $280,000 from $220,000. Other ridings that showed a healthy increase, with previous amounts bracketed, include:

Alberni, $121,000 ($95,000); Comox, $270,000 ($212,000); Delta, $131,000 ($103,000); Dewdney, $208,000 ($163,000); Nelson - Creston, $275,000 ($216,000); Prince Rupert, $110,000 ($86,000); Rossland-Trail, $160,000 ($126,000); Revelstoke, $167,00 ($131,000).

Earlier in the evening sitting, which went for more than three hours, the minister came under a stream of criticism from the Opposition.

Opposition leader Robert Strachan said Mr. Gaglardi "believes that if he shouts loud enough" the Opposition won't notice the condition of things as they really are.

He said that because of some wrong statements made by the minister "we are a little dubious about almost every statement he makes."

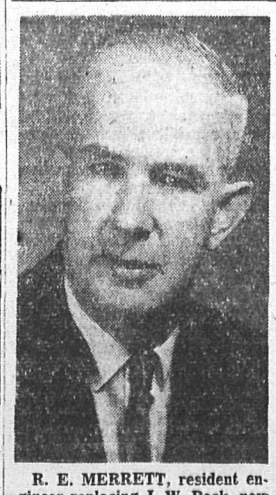

R. E. MERRETT, resident engineer replacing J. W. Peck, now in Victoria, has been in Nelson since November, coming to the city from Cranbrook. A graduate of UBC, and a native of Victoria, he has been in the mining field in many parts of B.C. and in Manitoba.

CONCERT
For Lovers of Good Music
THOMAS ROLSTON
(Noted Canadian Violinist)
ISOBEL MOORE
(Famous Scottish Pianist)
L.V. Rogers High School
Thursday — 8:00 p.m.
Admission: Adults $1.00 Children 25¢
PROCEEDS TO HELP THE NELSON HIGH SCHOOL BAND

Voters Lists Revision Here This Week

Courts of revision for corrections and additions to the preliminary list of eligible urban voters in Kootenay West will be held in Nelson, Rossland and Trail this week.

Fred J. Plester of Trail, returning officer, said preliminary figures showed 27,804 eligible to vote, an increase of 378 over last June's final tabulation of 27,426. Urban centres were down 115 compared to last year, while the rural centres were up 445.

The preliminary figures for Nelson show 4184 eligible to vote on March 31, compared to 4262 in 1957; 2200 compared to 2227 at Rossland and 6459 compared to 6469 at Trail.

At the courts of revision Thursday, Friday and Saturday, anyone missed by the enumerators will have an opportunity to put their names on the final list. Applications for corrections will also be dealt with by the revising officers. Any eligible voter may appear before the revising officer "to subscribe to an affidavit of objection attacking the qualifications as elector of a person whose name appears on the list."

At Nelson, revising officer is George Kirby, who will conduct the court from 10 to 11 a.m. and 7 to 9 p.m. in the Chamber of Commerce rooms each day. In Rossland, court will be in the Bank of Montreal chambers, where C. H. Clegg will preside and in the returning office in Memorial Centre at Trail, where J. F. Meagher will sit.

Mr. Plester said candidates of the four major parties have filed their nomination papers.

Sutherland Head W. Kootenay Ex

Ben Sutherland was elected president of the West Kootenay Agricultural and Industrial Exhibition for 1958.

The Centennial Exhibition will be held September 11, 12 and 13 at the Civic Centre.

Also named to the 1958 executive and directors at a recent meeting were: Frank Holt, immediate past president; L. G. Catley, first vice-president; Mrs. James Bereau, second vice-president; Jack Morgan, business manager; Mrs. J. C. Eckmier, secretary-treasurer; C. B. Mutchler and Mrs. Eckmier, finance; George Benwell, publicity; A. B. Gilker, entertainment; Mr. Catley, prize list; E. C. Hunt and Robert Foxall, horticulture; Mr. Holt, floriculture; Mrs. Catley, arts and crafts; Mrs. J. Doerksen, women's organizations; Mrs. R. H. Dill, hobbies. Organizer of the school display has yet to be named.

Concert Team Here Tonight

A young artist couple, Isobel Moore and Thomas Rolston will igve a piano-violin recital at the L.V. Rogers High School Thursday evening. Their program will include works of Mozart, Cesar Frank, Joaquin Turina and Stravinski.

Mr. Rolston, a native of B. C., has studied extensively in England and on the European continent, while Isobel Moore after studying at the Royal Scottish Academy in Glasgow also studied with Eric Grant and Max Pirani at the Royal Academy of Music, London.

Together they have toured the continent where they have been acclaimed for brilliance of performance.

After four years, Mr. Rolston has returned to Canada to present a series of Trans-Canada recitals and to appear on CBC radio.

The team will play for the High School students on Wednesday afternoon while Thursday's performance will be open to the public.

Liquor to Minors Brings $300 Fine

Antonio Celant was fined $300 Monday after he pleaded guilty before Magistrate R. S. Nelson to supplying liquor to minors. Celant is a bartender at the Royal Hotel.

Two minors involved in the matter, Franklin Clark and Joe Papou, were earlier fined $20 and costs after pleading guilty to being in a beer parlor without lawful excuse.

Two brothers were each fined $25 and costs Monday by Magistrate William Evans for failure to file 1956 T-4 slips on demand from the Income Tax Department. Alec Katelnikoff of Blewett and John Katelnikoff of Nelson pleaded guilty.

Liberal Candidate Returns to Trail

Liberal candidate Bill McLoughlin returned to Trail Monday following weekend visits to party members and constituents in Nelson.

Mr. McLoughlin's house to house visits will continue through this week when he will visit the Annable district, East Trail, West Trail, Glenmerry and Rossland.

MOTHERS!
Kiddies Just Love
BUCKLEY'S
JACK and JILL
THE CHILDREN'S OWN
COUGH SYRUP
WITH VITAMIN C
. . . because it tastes so good . . . and you'll like it, too, because it relieves congestion, checks coughs and soothes tender little throats so fast. Mothers everywhere praise it highly. Only 59c.
FREE New JACK and JILL RUB with LANOLIN for children's chest colds — free jar with new, large economy size Jack and Jill Syrup. Mother's Special — only 98c.
ANOTHER BUCKLEY PRODUCT

COMPARE!
No other pen regardless of price has all these features!
EVERSHARP
★ Floating Action Cushioned Tip
★ New Formula Inca Ink
★ Visible Ink Supply
★ Writes Smoother — Easier
Costs only 98¢
Deluxe models $1.49 · $1.95 · $3.75 · $5.00
J. J. Mowatt and Co. Ltd.
536 Ward St. — Nelson, B.C.
PHONE 200

Housewives and Husbands
All Agree
KLEENBURN
Northern Wyoming Coal
Gives Home Heating Comfort with Cleanliness and Economy!
Order KLEENBURN Coal . . . a Load of Heating Satisfaction . . . NOW!
for IMMEDIATE DELIVERY
Produced by Big Horn Coal Co. of Sheridan, Wyo.
PHONE 889
TOWLER
FUEL and TRANSFER

140 Attend Banquet Of Salmo Sportsmen

SALMO — The Salmo Rod and Gun Club held a successful turkey banquet in the Legion Hall Saturday night with 140 in attendance.

Ted Rutherglen of Nelson, game warden, said grace. Jack Teague, president of the club, introduced the guests at the head table — D. Allen, president of the Trail Club; Ed. Tremblay, president of the Trail-Salmo rifle range, and Mrs. Tremblay; Mrs. C. Wilson, secretary of the Salmo Club, and Mr. Wilson; Frank Shannon, zone president; Mr. and Mrs. Teague; Mr. Blainey, vice-president, and Mrs. Blainey; Mr. and Mrs. Rutherglen of Nelson; Jack Hunter of the Nelson Fish Hatchery; Pete Ewart of Castlegar, game warden of the district, and Pete Stewart.

Frank Shannon, guest-speaker, gave an interesting and informative address on the purposes, aims and accomplishments of the rod and gun clubs, both locally and province-wide.

Mr. Stewart showed an interesting and colorful collection of films which he had gathered over the past ten years. These showed many of his own personal hunting and fishing trips as well as trips taken when working with the game department.

Table decorations were by Mrs. H. Parsons, Mrs. F. Henderson and C. Wilson. These were small and attractive replicas of Kootenay wildlife scenes.

The banquet was catered to by the Ladies' Auxiliary of the Legion under the convenership of Mrs. F. T. Middleton.

DON'T PITY THE POOR GIRL!

JUST TELL HER TO TAKE . . .

BUCKLEY'S MIXTURE

She'll get split-second relief as the powerful medication in Buckley's Mixture instantly spreads warming, soothing ingredients through throat, chest and tubes — and stops the tickle that makes her cough. Contains no syrup — safe for diabetics. 50¢ and 85¢ everywhere. That's why it is —

CANADA'S FASTEST-SELLING COUGH REMEDY

80 East Kootenay Delegates At Legion Meet

CRANBROOK—British Columbia secretary for the Canadian Legion, BESL, Duncan McLennan of Vancouver was main speaker at the semi-annual meeting here during the weekend of the East Kootenay Zone, Canadian Legion. His talk dealt largely with internal affairs of the organization, including its objectives on behalf of service veterans and its progress toward realizing these.

About 80 delegates attended from branches at Golden, Edgewater, Incermere, Michel, Fernie, Creston, Marysville, Kimberley and Cranbrook. Zone chairman Harry Broadhurst of Kimberley presided at the two business sessions of the meeting Saturday and Sunday at the Cranbrook Branch clubhouse.

Delegates and members of Cranbrook Branch and of the Ladies' Auxiliary to the Legion paraded Sunday morning with the 107th Field Battery, RCA band to the Cenotaph where Zone Commander Edward Gummer, and provincial Auxiliaries vice-president Mrs. I. L. Grant placed wreaths at the monument and Rev. R. W. S. Brown, newly appointed chaplain to the Cranbrook branch, conducted the memorial service.

Social items of the program included a dinner for delegates and guests served by the Cranbrook Auxiliary Saturday evening, which was followed by a dance.

FOR Sanitized MOVING EXPERT PACKING MODERN STORAGE CALL

WEST TRANSFER CO.

719 Baker St. — Nelson, B.C

Phone 38

AGENT FOR Mayflower SERVING U. S. CANADA ALASKA HAWAII AND PUERTO RICO

J. B. HUTTON TO VANCOUVER

J. B. Hutton, formerly collector of customs here, has been moved to Vancouver. He is now working for the customs investigation department.

Mr. Hutton came here about two years ago from Nelway. Mrs. Hutton will follow her husband to Vancouver shortly. They have four children, two in school and two pre-school.

READ THE CLASSIFIED DAILY.

Grand Forks

U.S.C.C. MALE CHORUS

Under the Direction of Fred Vanjoff and Pete Gritchen

Will Be Appearing On

Channel 4

KXLY - TV Spokane

Sunday, March 16th — 4:30 p.m.

½ hour programme of Religious Hymns and Folk Songs.

HFC has made loans promptly for 2 generations

Since Dad's day HFC has been making prompt loans, in privacy, to people who need money for all kinds of good reasons. At Household you can borrow up to $1,000, get one-day service and take up to 30 months to repay on the terms you choose.

Borrow confidently from HFC

HFC HOUSEHOLD FINANCE Corporation of Canada

E. G. Bernard, Manager

608 Baker Street Telephone 1890

NELSON

NARROW ESCAPE FROM DEATH was experienced by two Creston district men who rode in these vehicles when they collided on No. 3 highway near Wynndel Friday night. Leonard A. Bond of Creston points out for RCMP place on his car where truck driven by Brian Habart of Wynndel bounded off hood and landed back on road. Cab of truck was badly crushed, but Mr. Habart was thrown to the passenger side and was able to crawl out safely.—*Buckna photo.*

The Week At Victoria

By L. T. NIMSICK
MLA, Cranbrook

Swish! Another week gone! I almost missed that one thinking that my last report was only yesterday. Nevertheless, the calendar says so and I had better get down to brass tacks.

Three of us made a visit to Colquitz, which is a mental institution for order-in-council cases. It is not a very uplifting place to visit, but I think it is necessary for a person in public life to do so in order that he may realize how complex life is in our society. Here you will meet men with whom you have worked or with whom you have gone to school and it is not only pitiful, but it also gives a person a chill.

Monday the attorney-general's estimates were discussed and we in the Opposition moved that his salary be reduced by one dollar; *this is tantamount to a non-confidence* motion and was made as a protest against the attorney-general's delay in handling the Sommers case.

It is my opinion that the long delay in having this question cleared up has placed the House in a reprehensible situation and has lowered the standard greatly. I do not believe the same situation would have arisen in any other parliament in the British Commonwealth. Our standing orders state that if it appears any member has been guilty, the House must move with the utmost severity against the person.

The laxity on the part of the attorney-general to act has placed these high standards in jeopardy and that is why such a motion was made.

There is no doubt but that some members of the government are not happy with the situation and this was proven by the fact that several of them walked out just before the vote was taken rather than vote against the government.

Wednesday was private members day and all afternoon we dealt with motions that had been on the order paper since the beginning of the session.

The first motion, moved by the Leader of the Opposition, asked that the Provincial Government request the Federal Government to place the B.C. Telephone Company under the jurisdiction of the Public Utilities Commission. This was adjourned by the Attorney-General to come up again some other day.

Another motion, placed on the Order Paper by myself, asked that Briefs from Labor and Management organizations be referred to the Standing Committee on Labor. This resolution has been an annual affair but its defeat by the government has also been an annual affair.

Cedric Cox of Burnaby placed a resolution on the Order Paper urging the Federal Government to intensify its effort to promote the relaxation of international tension, aiming toward world disarmament by international agreement and that it urge the United Nations Organization to explore every means to this end, including its support of holding a Summit Conference. Peace is the most important single factor in the world today and all our progress will be worth little to us if we do not achieve it. The resolution was amended by a Member of the Government and passed unanimously.

Another resolution, moved by John Squire, CCF Member for Alberni, asked the government to give consideration to a compulsory automobile insurance plan operated by the government, similar to that in Saskatchewan. This resolution was ruled "Out of Order."

Thursday we dealt with the Estimates of the Education Department and got started on those of the Department of Health and Welfare.

This week we had three night sittings — two lasting till half past midnight by which time it is getting a little fatiguing.

And so "thirty" for another week friends.

"A taxpayer is a person who has the government on his payroll."

Christmas Tree Growers Trade Ideas at Field Day

INVERMERE — What is probably the first field day for Christmas tree growers and cutters in the province was held Tuesday at Invermere, when many valley points and other East Kootenay areas were represented.

Both the Forestry Department and Christmas tree firms are interested in the experiment which will be an opportunity for growers and cutters and forestry officials to exchange knowledge and ideas for betterment of a perpetual harvest.

The group was divided into four sub groups, each of which visit in turn four separate areas for study and demonstration. These are Hoferts Christmas tree farm, Elkhorn Ranch property near Banmere, the Forest Service experimental plot and Jensen's Christmas tree permit area near Dry Gulch.

Important developments are expected to arise from the evening meeting which is sponsored by the Windermere District Farmers Institute.

News of the Day

RATES: 30c line, 40c line black face type; larger type rates on request. Minimum two lines. 10% discount for prompt payment.

Twilight Club tonight at 7:30 p.m.

United Church Clothing Aid open today, 2-4 p.m.

Fisherman's Headquarters
TILLICUM INN—BALFOUR, B.C.

Best materials only used on your shoes at TONY'S SHOE REPAIRS.

Agents for Malabar Costumes.
HOBBY SHOP, OPP. BUS DEPOT

NELSON FUNERAL HOME LTD.
AMBULANCE SERVICE, PH. 53.

BINGO TONIGHT
CATHOLIC HALL — 8 P.M.

Beautiful new Easter Coats, Bonnets and Dresses.
EBERLE'S ON BAKER ST.

SOCIAL CREDIT COMMITTEE ROOMS, CAPITOL THEATRE. PH. 2155 OPEN 9 A.M. TO 5 P.M.

Heavy Quality Plastic Tablecloths and Shower and Curtain Sets.
STERLING HOME FURNISHERS

Phone 263
SNAPPY SERVICE
For your hauling needs.

LIBERAL COMMITTEE ROOMS
392 BAKER ST.
OPEN DAILY 1-4 P.M. PH. 1895.

Don't forget the Nelson Little Bonspiel March 14, 15, 16. Please have entries in by Wed. noon to Fred Carmichael, 407 Hall St.

BAKE SALE SATURDAY
Sherwin Williams
L.A. and F.O.E.
10 a.m.

Deluxe Spaghetti Dinner, Catholic Hall, Monday, March 17, 5:30 6:30 p.m. Children 50c, Adults $1.25. Bingo game follows.

The draw of the Hollywood Tour, to be held on March 15, will unfortunately be postponed.

Gyproc Plasterboard in all sizes. Joint Tape, Fillers and Corners.
T. H. WATERS & CO. LTD.
101 Hall St. Nelson Phone 156

ATTENTION CANADIAN LEGION MEMBERS
Dance to Roy Kline and his organ at the Legion, Thurs., March 13.

FOR YOUR NEW HAIR STYLING and permanents try the Charm Beauty Salon, Medical Arts Bldg. Ste. 211. Phone 1922.

SPECIAL MEETING
Civil Defence, Friday, 8 p.m., March 14, in old post office between old and new building — Hear Dr. K. Massey speak on Radiological and Civil Defence.

Patients in Kootenay Lake General Hospital can have The Daily News sent to them every morning. Phone 1844 Circulation Department, Daily News.

Nominaiton Day Varies

OTTAWA (CP) — Nomination day for candidates in the federal election will be March 17 — two weeks before polling day—in 242 of the 263 constituencies.

It will be March 3—four weeks in advance—in the other 21 constituencies which involve large, thinly-populated areas.

The 21 are:

Newfoundland: Bonavista-Twillingate, Burin - Burgeo, Grand Falls - White Bay - Labrador, Humber - St. George's, Trinity-Conception.

Quebec: Champleau, Sageunay.

Ontario: Cochrane, Kenora-Rainy River, Port Arthur.

Manitoba: Churchill.

Saskatchewan: Mackenzie, Meadow Lake, Prince Albert.

Alberta: Athabaska, Jasper-Edson, Peace River.

British Columbia: Cariboo, Skeena.

Yukon and Northwest Territories: Yukon, Mackenzie River.

NOTICE

ARROW PARK FERRY

The temporary 5 Ton Load restriction placed on the Arrow Park Ferry will be lifted, effective March 12th, 1958, at 12:01 a.m., due to completion of extension work.

G. R. KENT,
District Superintendent.

Dated at: New Denver, B.C., March 10th, 1958.

Cominco Employees Draft Contract Terms

KIMBERLEY — Joint bargaining committee of the International Union of Mine, Mill and Smelter Workers, representing 4,600 employees of the Consolidated Mining and Smelting Co. Ltd., at Trail, Kimberley, Riondel and Salmo, drafted their proposed terms for renewal of their working contract due June 1 here this weekend.

If members of the various locals approve these proposals at special meetings during the week they will be presented to the company bargaining committee at negotiations to open in April. Agreement now in force requires two months advance notice of proposed changes in renewal terms.

The meeting unanimously elected Harvey Murphy, Western vice-president of Mine-Mill and bargaining committee member for the past 15 years, its committee chairman, with Ken Smith of Vancouver District No. 1 board member as vice chairman and Remo Morandin of Trail, secretary. Others members elected to the committee were Al King, Tom McIntyre, E. Bailey, Al Warrington and Gerry Flannigan of Local 480, Trail; Jim Patterson, E. Clemmer, Tom Hardy, Ken Wocknitz, and George Stuart of Local 651, Kimberley, Ben Remage, George Crutchley, Bruce Hopkins of Bluebell sub-local, Riondel, and W. Darchuk of Local 901, Salmo.

Dies at Cranbrook

CRANBROOK — Mrs. Robert Johnson, whose home had been on Van Horne Street outside city limits for the past year, died Saturday at St. Eugene Hospital after a long illness. She was 48 years old.

She was born Sadie Irene Jennings at Crane Lake, Sask., and after her marriage settled at Tilley, Alta., where they made their home for many years. In 1941 they moved to this district and lived at Canal Flat and Bull River before moving to Cranbrook.

Surviving her are her husband and two sons, William and Dale in Cranbrook, one daughter, Mrs. Harold Mitchell of Vancouver, three grandchildren, her mother, Mrs. Helena Jennings of Medicine Hat, three brothers and three sisters.

Rev. R. H. Woollam officiated at the funeral at McPherson Funeral Chapel Tuesday and burial was in Westlawn Cemetery.

A STEP TO THE FUTURE DEWDNEY

Peter Dewdney

CORDIALLY INVITES YOU TO ENJOY WITH

Howard Green

A Native Son of Kaslo

DEPUTY PRIME MINISTER
MINISTER PUBLIC WORKS

M.P. Vancouver Quadra

SANDWICH LUNCHEON

at the

HUME HOTEL From 12 Noon to 2 p.m.

A Special Invitation to All Former Members of 58 Battalion C.E.F.

Your Progressive Conservative Kootenay West Constituency

How's your I.Q.?

Today's Insurance Problems
Answered by
Your Insurance Advisors

QUESTION: If a person is killed due to another's negligence in an auto accident *can the dependents of the* deceased sue for damages? How would you establish the amount of money to sue for?

ANSWER: Yes, the dependents can sue. Damages are determined in part by the monetary loss suffered by the family.

Have you an insurance problem of your own? Come in or write us. We'll be glad to help you without charge or obligation of any kind!

Robertson - Hilliard, Cattell

456 Ward St. Ph. 1912-1913

Look what's going on this exciting

Centennial Year

Make your plans now to see the festivals and festivities, the celebrations and jollifications!

This is the wonderful year to see our own British Columbia! There's so much excitement going on – so many thrilling things to see and do during our 1958 Centennial party! Set up your itinerary now! Join in the merry-making and gaiety going on in every corner of the province! Highlight your tour with these special Centennial events – leave room for many more! Check on the dates of these gala festivities as they are announced!

Fraser Brigade
Canoeists will re-enact Simon Fraser's history-making conquest of the mighty Fraser!

Fort Langley
See this rebuilt fort – site of B.C.'s birthplace!

Stage Coach Run
From Victoria to Barkerville – re-enacting the colour and spectacle of the early days of our Province.

C.N.R. Museum Train
Re-creating the excitement of early days of railroading in the Province!

B.C. International Trade Fair
Thrilling exposition of fashions, commerce, industry, transportation – from the four corners of the globe!

Vancouver International Festival of the Arts
Three weeks of fine music by world's leading artists – drama, art, award-winning films–yours to enjoy!

Sports Spectacles
National championships in football, badminton, 10 pin bowling, boxing, curling, lawn bowling, lacrosse, wrestling, tennis.

RCMP Musical Ride
Precision teamwork of men and horses – performing in a dozen centres in the Province!

B.C. Centurama
Music and song of yesterday – a gay two-hour variety show – on tour throughout the Province!

International Naval Review
Fighting ships flying the flags of many countries – largest gathering of warships on Canada's west coast.

Plan now to see B.C. – to take in a host of Centennial sights and sounds! Make a note, too, of these special events:

Drama Festival, Oliver, March 20-21: Men's Ogopogo Bonspiel, Kelowna, March 26-29: West Kootenay Drama Festival, Trail, March 28-29: Beacon Fires and Dance, Nakusp, April 9.

See B.C. in Centennial Year – you'll wait 100 years for another chance like this!

Nelson Daily News

Established April 22, 1902

Interior British Columbia's Largest Daily Newspaper

Published every morning except Sunday and statutory holidays by the NEWS PUBLISHING COMPANY LIMITED, 266 Baker Street, Nelson, British Columbia.

Authorized as Second Class Mail, Post Office Department, Ottawa.

MEMBER OF THE AUDIT BUREAU OF CIRCULATIONS.
MEMBER OF THE CANADIAN PRESS.
The Canadian Press is exclusively entitled to the use for republication of all news dispatches credited to it or to The Associated Press or Reuters in this paper, and also the local news published therein.

Wednesday, March 12, 1958

A Boost for Our Juvenile Committees

B.C. juvenile courts system was criticized by two leading social welfare authorities, Prof. W. S. Dixon, head of the school of social work of the University of B.C., and E. R. Rickinson, deputy minister of welfare. They suggest that the juvenile court has not lived up to its promise and that the administration and financing of juvenile courts have not kept up with developments in public health and welfare services.

There have been many people of the opinion for the past five years and our own local voice on juveniles and delinquency, Rev. Canon Silverwood, has been memorializing the government for years on the matter.

These experts stress the very points which the Nelson Juvenile Committee has urged for years. They suggest juvenile judges to be permanent and full time. They suggest juvenile delinquents be treated, not with the emphasis on the law but more on rehabilitation, and they want especially that such judges be qualified experts on children and their behavior.

The Nelson committee has advocated that there should be regional district courts presided over by such a judge. That all the work of the various courts should be under the administration of one chief judge is a new point brought up by the experts, which strengthens the case for such districts.

Prof. Dixon also proposed the establishment of a provincial commission of youth services to co-ordinate the work of the various agencies which tackle the juvenile delinquency problem and back the plea for a royal commission on delinquency in B.C.

It will be recalled that the Nelson committee urged the opening of homes for young delinquents and was badly rebuffed by the government. The deputy minister of welfare advocates the establishment of such schools and an expanded family service and no one can argue that they are not needed.

If there is anything to be learned from the opinion of the experts it is that amateurs are years ahead of them in their ideas of what should be done for juveniles and that those in youth problems should never cease their efforts on the behalf of delinquents.

Trade Switch Has Begun

A current official report from Washington says that trade between the West and the Orient during 1957 was at the rate of $6 billion, a gain of 11 per cent. A concurrent report from a different department notes that the flow of capital from the United States is conditioned by her volume of exports, and that during the past calendar year the outflow increase of $1.4 billion was more than offset by an even heavier inflow, leaving foreign countries with a $300-million loss in their dollar and gold reserves.

It is with that picture of the foreign trade situation in the background that Ottawa reports a material change in our trade pattern during January of this year. Our trade deficit with the United States fell from $127 million a year earlier to only $58.2 million this year, and we reduced our surplus of exports to the United Kingdom from $28 million to $22 million. This represents a reduction of 16 per cent in our imports from the U.S. and a boost of 13 per cent in our imports from the U.K. We bought less, however, from all other Commonwealth countries and exported slightly more to them.

The decline in general imports has been developing since last October, but the extent of our switch of imports from the U.S. to Britain is a distinctly new development, and is attributable to the effective work of the trade mission from Canada to the United Kingdom last autumn. The above Washington reports indicate that U.S. exports—largely cut-rate surplus farm products marketed by government agencies—have become a major factor in world trade.

Further extension of the change during January in Canada's export-import pattern will continue to be conditioned by that program. And, in addition to that, a good deal more effort will be necessary to confirm our new trading ratio as established at the beginning of this year. But there is now statistical evidence that it can be done.—Toronto Globe and Mail.

South African Trials Worth Watching

Through the next few months, the world will be watching with intense interest how justice works in South Africa.

At the moment some 95 South Africans, 17 of them white, are facing trial on charges of high treason—an offence the penalty of which may be hanging.

The accused persons have been active opponents of the South African government's white supremacy and segregation policies.

In the course of this opposition they signed a "freedom charter" which called not only for equality between the races but for socialization of banks and major industries.

The government contends that in so doing the accused were attempting to set up a Communist state, and that such a state was, implicitly, to be set up by violent means.

The trials mark the outcome of a preliminary enquiry which followed the arrest in December, 1956, of 156 suspects.

Free-world peoples, watching the coming trials from afar, will be somewhat at a disadvantage in forming an opinion about them. But it is evident that the trails represent a drastic move to check devolepments which have themselves arisen from the government's "apartheid" policy of keeping colored people a suppressed class in the Union.

Most of the free world deplores that policy, and sees it leading South Africa's government into the inconsistent position of having to recognize as equals Negroes from other African states which are now independent while refusing such recognition to Negroes who are citizens of the Union.

People of the unfree world also deplore the situation soon to be reflected in trials for treason. Some of them, in regions still struggling for independence, will sincerely side with the defendants. Others, the rulers of Communism, will also side with them for ulterior reasons.

Already the opportunities which policies such as apartheid offer to Communists are illustrated in the mixing of demands for racial equality with state ownership of economic properties in the South African "freedom charter".

This is the background against which the treason trials will take place. The prosecution will have to make an impressive case to overcome the disadvantages of its position in the eyes of the world.—Kamloops Sentinel.

It's Been Said

Music is the mediator between the spiritual and the sensual life. Although the spirit is not master of that which it creates through music, let it is blessed in this creation, which, like every creation of art, is mightier than the artist.—Ludwig von Beethoven.

Random Corner

By GRETCHEN GIBSON

Sunday I turned on the radio to get the church service (such laziness). Instead of sweet singing there came to my surprise the excitement-stirring voice of a hockey broadcaster.

"Oh no, not on Sunday," I thought and turned to shut it off. Before I reached the knob another voice was speaking—a quietly impressive voice, and I hesitated a moment in my intention.

"Such a colorful sight here in Oslo with the flags of all the nations . . . "

"My goodness," thought I, "the world championship game between Russia and Canada! I had forgotten." The voice was continuing with words somewhat as follows:

"The flag of the country of the winning team will be raised to the top of that tallest flagpole, and the national anthem of that country will be played.

"What a moment that will be," I thought, rather sick at heart. It seemed such a great honor and surely so almost unattainable for a handful of Canadian boys.

I sat down in front of the radio. A lot of men were talking and I soon learned this was the intermission between the 2nd and 3rd periods. I dreaded to hear the score, but when I did hear it my spriits rose a bit—Russia 1, Canada 1. I gathered the Russians were playing a tremendous game—the Canadians had not been at their best during the first period, had improved in the second, and the men at the mike seemed to pin their hopes to the fact that our team had so far proved good third period players. It was easy to feel the suspense they were under.

Then came the staccato tones of the official broadcaster announcing that the Canadian players were coming on the ice, followed by cheering. I suddenly decided to turn off the radio and get the bad news at the end. (Please don't ask me why I felt so depressed about the outcome, but it may have been that the right to have our country's flag raised to the top of that tallest flagpole and our national anthem played over there in Europe before all those nations was too great an honor to be hoped for by us, altogether too glamorous for Canada).

And now the game was on. "No, I won't listen to it." I decided the suspense was more than I could take, and I'm not a hockey fan. I thought about the Canadians who were actually on the spot—what an experience! I willed to turn the radio off, but seemed hypnotized, my hand would make no move—so I found myself listening, almost in tears (of relief) when Canada scored the third goal, almost hysterical over Russia's goal so soon afterwards. Suddenly I held my breath — Canada had scored again, and, shortly after, again . . . tensely I watched the clock as the seconds took their time.

Then it actually came—for us the happy ending . . . the shouting, the cheering, the frantic excitement. Finally the flag was going up—our flag (I felt myself wishing we had one of our very own) and our "O Canada". (It might have been anything—such a jumble of voices and words, but that didn't matter, we're quite used to that.)

But what nearly floored me was the glow of happiness I felt in our victory. It does us good to realize that it is not impossible, when occasion demands, for Canada to be tops.

Press Comment

THE PUBLIC'S RIGHT TO KNOW

Two Greater Winnipeg municipal councils deserve commendation for their stands during the past week against unwarranted secrecy in the conduct of public business.

St. James city council approved a resolution of protest against the attempts to conceal the contents of the suburban brief on metro organization even after the brief had been submitted to the Greater Winnipeg Investigation Commission.

This was a flagrant instance of the lengths to which some well-meaning but misguided officials will go to throw a cloak of secrecy over matters of public interest. Citizens of the suburbs involved were deprived of the opportunity to discuss the issues raised by the stand their representatives intended to take on metro government. There was not the slightest valid excuse for keeping the contents of the brief secret, particularly after it had been sent to members of the Commission.

Transcona municipal council, particularly Mayor Paul Martin, is also to be commended for its stand against hole-in-the-corner discussions of public business. The council, with Mayor Martin casting the deciding vote, decided to hold its committee meetings in public with the press present. This is as it should be.—Winnipeg Tribune.

COWS DO FLY

Almost we envy those 35 Holstein-Friesian calves which took off from frosty Malton airport for sunny Italy. By the way, what's happened to that old saying, "It's a good thing cows can't fly?" They can, and they do now.—Brantford Expositor.

TODAY'S BIBLE THOUGHT

One of his disciples said unto him, Lord, teach us to pray. Luke 11:1.

We can talk to the Infinite as freely as we address our own parents. He will grant us wisdom in emergencies, he will give us protection from all manners of misfortunes as well.

Aunt Het

It's all right with me if Pa looks at other women, but I'd rather he wouldn't point out nice shapes. I can envy 'em enough without any help.

They'll Do It Every Time — Registered U. S. Patent Office — By Jimmy Hatlo

End To Tight Money Brightens Recession

By SAM DAWSON

NEW YORK (AP)—About the only thing the recession is being praised for today is that it ended the tight money policy that many in the United States complained was cramping their style.

It's easier now to find money if you need to borrow than it was at the start of the year. For many kinds of loans interest charges are smaller and repayment terms less burdensome.

The switch from tight money to easier credit in most places is an attempt to cushion the slump in manufacturing and to pep up home building. Almost as a sideline it includes perking up consumer borrowing.

MOVE CAUTIOUSLY

But the money managers have been moving cautiously. They note that prices are sticking to their high perch, and are skittish about furnishing too much more money lest that start inflation boiling again.

The cautious moves of the federal reserve board have mainly affected the business borrower.

The moves: cutting the discount rate, lowering bank reserve requirements, and furnishing more money by buying government securities.

The effects: short-term interest rates have dropped sharply; bond prices, both government and corporate, have risen and yields fallen; bank charges for business loans have slipped slightly; and the banks can make about $3,000,000,000 more in loans than a month ago.

RESULTS MIXED

So far as the recession goes the results are mixed. Total bank loans to business haven't risen despite the larger supply of money and the slightly lower rates—demand for them is off.

The federal reserve moves have had two aims:

1. To brake the recession in so far as tight money might be cramping business activity. There are few signs yet that this has had much effect.

2. To furnish the base for a quick pickup when business activity starts up again of its own accord or from other stimulants. Bankers think this aim will be the chief producer of results.

Mother's Gift Used To Injure School-Mate

KANSAS CITY (AP) — James William West went for the slick knife his mother had bought him when he got into a scuffle at Westport High School Monday.

James Gant, a 17 - year - old schoolmate is in fair condition in hospital after six hours of surgery on a deep stab wound in his left side.

West, 15, is held at the county parental home pending charges. He is a big boy—230 pounds, five feet nine.

"He took me down to a store and showed me the knifes and said that people that didn't have them might get beat up," said Jimmie's mother.

"I bought it for him for his protection after school. He promised me he wouldn't pull it out in school. He's the only kid we got and we hoped he'd try to be something."

The knife has a four-inch blade which slips inside the steel handle. You press a button and flip your wrist and the blade clicks into place.

U.S. Rejects Russia's Sea Tests Ban

GENEVA (AP) — The United States Tuesday flatly rejected a Russian demand that the world conference on the law of the sea make the prohibition of nuclear weapon tests on the open ocean a principle of international law.

Soviet delegate Gripori I. Tunkin has repeatedly called for such a ban by the 87-country conference.

American delegate Arthur H. Dean said the question should be left for negotiation within the United Nations, and added:

"We should not complicate the in the field of disarmament by the intrusion of our pronouncements and in effect prejudice our work of attempting to codify the law of the sea by embarking on an undertaking with such enormous implications."

Dean called on the conference to reaffirm the traditional three-mile limit of territorial waters as universally recognized by international law. Russia and numerous other countries are urging the conference to extend the limit by varying distances up to 12 miles.

Protestant Paints Pope

LONDON (AP)—A Protestant has painted the first portrait from life of Pope Pius XII.

The Holy Father liked the painting so much that it has been given to him.

The artist is Leonard Boden, 47, a Scots Presbyterian who lives in London.

Painting the Pope from life is a rare honor. It is believed that only two other artists besides Boden have had Popes sit for them.

"Precise information is scanty," said a spokesman for London's Art Exhibitions Bureau, "but it is known that Philip de Laszlo was granted personal sittings by Pope Pius XI."

The great Spanish master Velazquez painted Pope Innocent X from life during his visit to Rome between 1649 and 1651.

Rebel Castro To Fight To a Finish

HAVANA, Cuba (AP) — Rebel Leader Fidel Castro rejected Tuesday a church-backed move to end his guerrilla war. He vowed to fight to the finish to oust President Fulgencio Batista.

The peace proposals were made by the national conciliation commission appointed by Roman Catholic prelates in Cuba last week.

Castro's rejection came in a letter to a Santiago de Cuba radio station. He said the catholic episcopate had only succeeded in allowing Batista to prepare "counter - revolutionary arrangements."

He said the churchmen failed to define what they meant when they asked Batista recently to form a government of national union. Castro said "no self-respecting Cuban" would take part in any Batista government.

The peace proposals also were brought before Batista and opposition political parties. The opposition consensus was that peace could be restored if Batista granted broad military and political amnesty, postponed presidential elections from June 1 to November and permitted them to be supervised by the Organization of American States or the United Nations.

DEADLINE PAST

Batista is insiting the election will be held June 1 but says his government would consider any request for international supervision of the elections. He previously has declared he would not grant amnesty to any rebels.

Along with his rejection of the commission peace moves, Castro pointed out that today was his deadline for Batista to permit Cuban reporters to come to his mountain hideout and listen to his side of the story. Castro has said such visits would be his primary requisite for any peace moves. Since such permission has not been granted by Batista, Castro said, "the final fight orders are being issued."

In a speech Monday, Batista promised that his armed forces would ensure a "free and honest election" in June despite rebel activities.

Poetic Justice

IPSWICH, Eng. (CP)—Christopher Jones looked disgustedly at the parking ticket on his car, left all night without lights in front of his home in this Suffolk town. The ticket bore the signature of Constable Desmond Halls, who lives across the street.

Jones paid his 10-shilling fine and went home, still doing a slow burn. A few days later his chance came.

Monday Constable Hall paid a five-shilling fine for parking his car without lights in front of his home a few minutes after dusk. A police inspector reported that the complaint had been laid by Jones.

"I consider this a very unneighborly action," Hall complained to the court.

"It's poetic justice," Jones replied.

Macmillan Admits Slight Differences With U.S.

LONDON (Reuters) — Prime Minister Macmillan said Tuesday there are "differences in emphasis" in the attitudes of Britain and the United States toward an East-West summit conference.

He added that on the main principle of a conference agenda, however, all the Western powers agree there must be adequate prparations to ensure a fruitful meeting.

Macmillan had been asked in the House of Commons whether there is any discrepancy in the British and American attitudes. He did not give any details on the differences.

Asked what progress has been made toward "his declared objective" of a summit conference, Macmillan replied:

"Considerable progress has been made but I would point out that a summit conference is not an end in itself. The end which we pursue is agreement."

Referring to a recent correspondence between Russia and the United States, Macmillan said: "What we desire is what President Eisenhower called really decent preparations that will appeal to reasonable men."

The prime minister said he is "anxious that the preparations should start soon."

"But until certain basic issues have been clarified, namely the Soviet attitude toward the composition of the agenda and the purpose of the preparatory talks, this is unfortunately not possible."

Ont. CCF-MLA Challenged In Pipeline Rumor

TORONTO (CP)—Philip Kelly, former Ontario mines minister, has challenged Ontario CCF Leader Donald C. MacDonald to give up the protection of the legislature and make a public charge of corruption in Northern Ontario pipeline deals.

"If he does, he'll face an immediate libel suit," Mr. Kelly said in a telephone interview from his home in Smooth Rock Falls Monday night.

Mr. MacDonald said in the legislature Monday that it is an "open secret" around Queen's Park that a former cabinet minister shared in "profiteering" in Northern Ontario pipeline deals.

Premier Leslie Frost said Mr. MacDonald was obviously referring to Mr. Kelly, who resigned last July, and denied his ministers had invested in any gas company.

Mr. Kelly said Monday night he has "no shares in either Twin City Gas Company or Northern Ontario Natural Gas (gas distributing companies) and I have never had."

DEATHS

By The Canadian Press

OTTAWA — Lorne N. Richardson, 71, professor emeritus of Carleton University and director of naval education during the Second World War.

London — Maurice Codner, 69, English artist who painted portraits of the late King George VI and Queen Mother Elizabeth.

Warsaw — Actress Irena Solska, 80, known in Poland for her performances in Oscar Wilde and Shaw plays.

Nassau, Bahamas — Mrs. Gernhart Dueck, 45, wife of the executive vice-president of the Vancouver automobile company which bears the family name.

Washington — Hubert Kenney Bishop, 87, former deputy commissioner of the United States bureau of roads who helped engineer the Alaska Highway.

London — Dr. Leigh Vaughan Henry, 68, British composer and orchestra leader.

Cannes, France — Prince Grafton of Bourbon-Parma, 52.

Moscow — Aleksander Vasilyevich Vinter, 80, prominent Russian power engineer.

Nancy, France — George Laibe, 77, credited with being the first soldier wounded in the First World War.

Man Who Knows Gives Wise Advice To Gold Industry

By FORBES RHUDE
Canadian Press Staff Writer

TORONTO (CP)—The gold industry—caught in the squeeze of a fixed price and high costs—has been given two pieces of advice by Franc R. Joubin, Canadian geologist famed for his part in the discovery of uranium in Northern Ontario.

To prospectors, he says: "Go out and find it."

To producers, he urges: "Find wider uses for it."

He gave the advice Monday in an address to the Prospectors and Developers Association.

JUST ANOTHER METAL

In his advice to producers, Mr. Joubin opened up a wide new world of possible uses for the precious metal. He said:

"I often wonder how many people look at gold simply as some curious holy product, vaguely related to the mysteries of high finance. I think much can be gained by objectively regarding it simply as another metal for which we must find industrial markets.

"In other words, let's make gold useful."

"There is the increasing use by the Germans of gold in glass manufacture for glare reduction; the development, by American reactor-design groups, of gold-lined atomic-reactor cores; research on gold as a glare- and heat-reflecting skin for space vehicles; the exciting experimental work with radioactive gold in creasing fuel-burning efficiencies by as much as 5 per cent; the use of radioactive gold as a fume or smoke eliminator; its use as an ideal metal for acid-corrosion resistance in the moderate-temperature range, where there is no scour, as in pipes, valves and tanks. In certain applications an effective gold lining will actually cost less than rubber."

MORE RESEARCH

Mr. Joubin suggested that gold producers form an industrial gold research board, which they might finance either through a membership levy or through agreement that a small portion of assistance received under the Emergency Gold Mining Act be diverted for this purpose.

In his advice to prospectors, Mr. Joubin stated:

"The time is long overdue for our prospectors to make new gold discoveries, and I would stress the word 'New.' The same old gold prospects that have been peddled without shame for the last 20 years are badly shopworn. Is it any wonder that promoters and companies do not appear interested?"

Mr. Joubin said an increase in the price of gold is perhaps unlikely until an economic emergency forces it.

"Domestically," he commented, "an increase in gold price would stimulate more suicidal inflation stimulate more suicidal inflation right back on the gold producer with a fresh upsurge of his costs.

"However, if a serious recession appeared on this continent, the inflationary dope needle might well be required."

CPR REPORTS $38,246,382 NET EARNINGS

MONTREAL (CP) — President N. R. Crump announced Monday that the Canadian Pacific Railway had net railwary earnings of $38,246,382 in 1957 with a railway revenue of $487,565,479 and a railway expense of $449,319,097.

This compared with railway earnings of $41,335,827 with a revenue of $505,262,393 and expenses of $463,926,566 in 1956.

Including other income, the company's net income for 1957 amounted to $46,785,723. This was reflected in earning of $3.11 per share of the company's ordinary stock, down from $3.76 in 1956.

Decreases mainly in dividends and shipping reduced the "other income" total by $6,600,000 to $30,741,276. From this 7,300,000 was deducted for income tax.

Other income included $2,022,120 from steamships; $2,496,956 from hotels, communications and other property; $12,622,751 in dividends; $3,437,019 in rents and royalties; and $5,162,430 in net income from interest, separately operated properties and miscellaneous sources.

After providing for dividends of four per cent on preferences tock and $1.50 dividends on ordinary stock, $22,666,291 was left for modernization and other purposes.

Capital expenditures amounting to $135,000,000 were undertaken during the year. Additions to the railway plant accounted for $119,000,000, including $31,000,000 for purchase of 134 diesel locomotive units.

Teacher Saves Pupils From Flaming Bus

AURORA, Ill. (AP)—A young school teacher-bus driver rescued 18 pupils from their flaming bus Monday after it careered into a culvert and caught fire.

Eight of the children in the bus were reported in serious condition Tuesday.

The bus driver, James Meredith, 25, an eight-grade teacher at the school the children attended, was praised by parents for his work in rescuing the screaming children from the wrecked and burning bus.

Meredith, who suffered facial burns, said he lost cotrol of the burns, said he lost control of the holes in a gravel road and lurched into the culvert. Flames burst from a ruptured gas tank, setting the bus on fire.

Report Record Deficit On Infnl. Accounts

OTTAWA (CP) — Canada's deficit on international current accounts rose to a record $1,383,000,000 in 1957 from the previous peak of $1,372,000,000 in 1956, the bureau of statistics said Tuesday

The deficit is the excess of international expenditures for goods and services over receipts. The 1957 increase over 1956 was small compared with a sharp rise from $698,000,000 in 1955 and $1,372,000,000 in 1956.

The bureau's quarterly report on balance of international payments said 1957's most important change was a reduction of $156,000,000 in the import balance or commodity account. This balance—excess of imports over exports—declined to $578,000,000 from $734,000,000 last year as a result of a fall in imports and a further gain in exports.

However, this change was more than offset by a rise of $167,000,000 in other current transactions.

"The largest part of this increase was due to further expansion in payments of interest and dividends on non-resident investments in Canada and to gains in net expenditures for transportation, other transactions in services and larger official contributions to other countries," the bureau said.

The bureau said 1957 was featured by a high level of investment activity "with exceptional reliance upon foreign resource to finance investment."

JOBLESS FIGURES LOWER IN ONT.

TORONTO (CP) — The National Employment Service reported Tuesday that in the week ended last Thursday the number of registrations in the Toronto area was 65,278, compared with 65,595 in the previous week.

This represented a drop of 317 from the previous week's figure, highest in the Toronto area since the Second World War.

The NES figures include not only persons without jobs but some seeking a change in jobs. Also, not all unemployed persons register seeking work.

About the Town

PHONE 1844

Mrs. H. A. Pearson, who has been visiting Mr. and Mrs. H. C. Grizzelle, 609 Latimer Street, since her return from Santa Cruz, California, has returned to her home at Sunshine Bay.

* * *

The Ida Elizabeth group of Fairview United Church, meeting at the home of Mrs. Arthur Foster, 705 Kokanee Avenue, Monday night, discussed coming activities for the season.

* * *

Mrs. A. J. Dunnett, 507 Baker Street, has left to visit her son John in Vancouver for a short time.

* * *

Leaving for Vancouver recently, Mrs. W. B. Melneczuk, 212 Chatham Street, will be a guest of Mr. and Mrs. Melneczuk's daughter, Mrs. Olga Cameron, who will be celebrating her 50th birthday. Mrs. Cameron was the first child born at South Slocan 50 years ago.

* * *

Mrs. E. Hallett, 507 Baker Street, has left for LaJolla, Calif., where she is planning to spend two months' holidays.

Engagements

Mr. Donald Ure announces the engagement of his daughter Donalda to Ray Mikulan, son of Mr. and Mrs. John Mikulan of Winnipeg. The wedding will take place on May 10.

Health Nurse Marries

CRANBROOK — East Kootenay Health Unit supervisor of nurses Miss Mary McKinlay was married to Charles A. Robertson of Medicine Hat at Bonner's Ferry, Idaho, recently.

She grew up in Creston, graduated from Vancouver General Hospital, and received her diploma in public health nursing from the University of British Columbia. She was Fernie District public health nurse prior to her promotion to East Kootenay supervisory post.

Mr. Robertson, formerly of Toronto, is with the civil aviation branch of the Department of Transport and they will make their home at Medicine Hat.

Mrs. Robertson's resignation from the East Kootenay Health Unit has been accepted, effective the end of March, and applications for the position are now being sought.

Needlecraft By Laura Wheeler

EASY CROCHET

One straight piece for skirt. Little shaping needed for bodice. Petal stitch and chain loops— easy crochet.

Thrifty—size 4 takes 6 balls of cotton. Pattern 637: crochet directions, child's sizes 2, 4, 6 years included in pattern.

Send THIRTY FIVE CENTS in coins (stamps cannot be accepted) for this pattern to Laura Wheeler, NDN. 60 Front St., W., Toronto, Ont. Print plainly Pattern Number, your Name and Address.

As a bonus, two complete patterns are printed right in our 1957 Laura Wheeler Needlecraft Book. Dozens of other designs you'll want to order—easy fascinating handwork for yourself, your home, gifts bazaar items. Send 25 cents for your copy of this book today!

Good Designs Mean Business

By CAROLYN WILLETT
Canadian Press Staff Writer

OTTAWA (CP)—Canadian industry has discovered that good design is good business, a publishing company president said Monday night.

Floyd S. Chalmers of Toronto, president of Maclean-Hunter Publishing Company, presented National Industrial Design Council certificate awards at a design centre ceremony here.

This year, 67 Design Awards—only four of foreign design—were awarded designers and manufacturers for items ranging from a hunting knife to automatic washers.

Mr. Chalmers said more Canadian firms now are using staff designers.

Industry had accepted the obligation to produce simplified articles in good taste and had discovered that good design could mean economy in manufacturing.

The smaller firms—often apt to be more radical and advanced in design effort—contributed, too.

Mr. Chalmers said the youthfulness of designers and the contribution of new Canadians are significant factors in Canadian design.

APPEAL FOR PEACE

GENEVA (Reuters) — Labor union leaders from Morocco, Tunisia, Libya and Algeria Monday appealed to France to begin peace talks with the National Liberation Front in Algeria. They issued a four-point, "end the Algerian war" appeal to France after meeting here under the auspices of the International Confederation of Free Trade Unions.

WRONG CAR

BELLEVILLE, Ont. (CP)—Clarence Haller returned to his parked car Monday to find inside a briefcase containing an array of watches and diamond rings. A jewelry salesman picked up the case later from police and sheepishly admited he mistook Haller's car for his own.

HP SAUCE
Adds FLAVOUR to meat
Fish, Eggs, Macaroni
Pork & Beans and Soup

NELSON SKATERS were outstanding in Creston's Centennial Ice Show recently. They are shown here with Kay Fajnor of Creston, who also performed brilliantly and who is instructress for young Creston figure skaters. The Nelson performers are Michael Laughton, left, and Bonita Buerge, right.—*Buckna photo.*

Your Individual HOROSCOPE

By Frances Drake

Look in the section in which your birthday comes, and find what your outlook is, according to the stars,

For Thursday, March 13, 1958

MARCH 21 to APRIL 20 (Aries)—Planet Mars' aspect of yesterday is still prominent enough to carry over stimulating rays today, and surely you of keen perception, endurance and vitality should make every hour count favorably.

APRIL 21 to MAY 21 (Taurus)—The less time wasted on nonentities, the more time can be allotted not only to necessities but to the extra activities and affairs you can spend valued time with and gain appreciable returns.

MAY 22 to JUNE 21 (Gemini)—Don't be too quick deciding, making changes, or resolving affairs that should take more time and attention. Mercury's position shows some new impetus and fresh advantages. Just don't be hasty.

JUNE 22 to JULY 23 (Cancer) — A run of very favorable aspects may put this day in the middle of some excitement, but surely requisites to be handled ably (as you can). Develop your affairs, completing gains.

JULY 24 to AUGUST 23 (Leo)—Your day is very similar in vibrant, enthusiastic tendencies, because you, too, share several splendid planetary configurations for several days. But don't be overhasty.

AUGUST 24 to SEPTEMBER 23 (Virgo)—Do a bit of careful perusing before making decisions; be not dilatory with small matters (bills, correspondence, etc). and you won't cause rushing later. Keep things rolling smoothly.

SEPTEMBER 24 to OCTOBER 23 (Libra) — Venus' situation here offers a bright outlook for future returns if you stay with your sensible side, don't permit strain and too heavy activity, and think before speaking or acting.

OCTOBER 24 to NOVEMBER 22 (Scorpio) — Mars' strong, good aspect of yesterday carrying over through today spurs incentive and initiative for high-principled and sturdy matters, so stay in tune. Be not allured unwisely.

NOVEMBER 23 to DECEMBER 21 (Sagittarius) — You may feel this is a sort of in-between type period. Not much to gain, headway seems obstinate? Put your capable mind and well-rounded ability to tasks and watch opposition melt.

DECEMBER 22 to JANUARY 20 (Capricorn) — Changing tendencies, so be sure you hitch on to the sure and safe ones, "safe" not meaning to desert the adventurous that has merit. Resolutions important to solutions.

JANUARY 21 to FEBRUARY 19 (Aquarius) — Don't take on the unorthodox unless it can really be soundly helpful, as is sometimes the case. Work hard for credits and know that they will come. Allow no encumbrances.

FEBRUARY 20 to MARCH 20 (Pisces)—Neptune in auspicious aspect urges a little more unction and dedication to success efforts. Faith is a great part of the ascent to that desirable peak. Form opinions thoughtfully.

YOU BORN TODAY are idealistic, innately neat. You love home life, family affairs. You may be hurt at loved ones occasionally, and they be wrong, too, in the way they express themselves, but you must realize that all humans have faults and hurting others is rarely meant. When it is, the offenders themselves show immaturity, insecurity. You be the one to understand, and things will work out. You can give perfect finishing touches to a project, are excellent at details and artistic work. Control the emotions (you could become outstanding actors), don't discount your talents, and stay on the happy side of the street. Birthdate of Joseph Priestley, English chemist.

King Features.

Harrop Pupils' Work Impresses Parents

HARROP — "The Little Red Schoolhouse" is still a fine institution for teaching the three R's according to parents and friends of Longbeach and Harrop pupils attending "open house" at the Harrop school.

The program opened with a glimpse of classroom procedure during a readin gperiod. Mrs. P. Munch, teacher, asked each pupil in turn to read out loud and followed up with questions on their current reading material.

A lively sing-song rounded out the program. Many parents expressed amazement at the excellent art work displayed around the classroom walls. Black and yellow boat silhouettes in each window were of high standard. Work books were on display for inspection by the guests. Tea was served by Mrs. P. Munch, Mrs. V. C. Rowley and Mrs. Max Paulhus.

The Theatre Francaise at Paris was founded in 1789 by the French actor Francois Talma.

Procter Notes

PROCTER—Mrs. H. Friesen has left for Eastern Canada where she will visit Mr. and Mrs. Joseph Gray and see their little son. Mrs. Gray is the former Norene Friesen of Procter. The baby was born at the Katherine Booth Hospital in Montreal and has been named Joseph Blaine. The Friesens have six more grandchildren in Procter.

Visiting her parents, Mr. and Mrs. F. Bonacci, and her parents-in-law, Mr. and Mrs. C. A. Brady, at Procter, is Mrs. Gordon Brady and children of Calgary.

Home on leave from the RCAF station at Penhold, Alta., is LAC Denis Sicotte and his wife and son Robert. They are visiting Mr. and Mrs. G. A. Sicotte of Sunshine Bay and Mr. and Mrs. N. Shkwarok of Procter.

Returning home after an absence of a couple of years in Red Deer, Alta., is Miss Dolly Shkwarok, daughter of Mr. and Mrs. N. Shkwarok of Procter.

Nakusp WIs Named As Provincial Nominees

NAKUSP — Mrs. Decker and Mrs. J. Lee will have their names submitted as provincial president and director, respectively, of the provincial Women's Institute, it was decided at the meeting held in the Parish Hall last week, with Mrs. Ferrie, president, as chairman.

Volunteers offered to enter the bread baking contest in Fauquier April 1 following an invitation from that community.

Following reading of a letter from the Mental Health Association, it was felt that Christmas parcels to Essondale will continue to be sent, but plans for coffee parties to be held for the benefit of the Association will not be undertaken yet.

A short play will be presented during the Rally, decision resulting from a letter read by Mrs. Henke. Mrs. Mitchell will procure a pantomime skit for the same event. Mrs. Ralston will be flag bearer for the Rally.

Mrs. Kate Johnson, local historian, has been placed on the list of the convener of histories.

Members were urged to plant seeds and improve their grounds in a cleanup campaign to take place in April for improvement of the community.

Mrs. E. C. Johnson, reporting for the Centennial meeting noted that April 27 will be a day of Thanksgiving.

Mrs. Mitchell gave an account of the proceedings at the meeting of the water commissioners to which she and Mrs. Johnson were delegates.

Mrs. W. Maxfield spoke on a visit to Honolulu which she and her husband had enjoyed, telling of the beauty of the islands, sugar cane and the making of sugar, of pineapples, a volcano, and orchids. Booster prizes donated by Mrs. Maxfield proved to be two orchids.

ROTARY TEA AIDS SALMO FUND

SALMO — The Rotary Club of Salmo held a succesful tea and bake sale in the K.P. Hall Saturday with E. N. Doyle as convener.

The head table was beautifully decorated with Iris and daffodils and tall taper candles in blue and gold, the colors of the club.

H. G. Barker and J. C. Carpenter, dressed as women, were officcial pourers for the afternoon and other members of the Club in full dress acted as serviteurs. Hi-fi music lent an air of festivity to the occasion.

A lovely decorated cake, donated by Mrs. J. C. Carpenter, was won by Mrs. P. Sheloff. The wives of the members gave able assistance in the kitchens.

The proceeds of the afternoon, amounting to $150, will aid the Centennial Park project.

Dress Up With Marian Martin Printed Pattern

SEW IT IN A DAY

Our easy Printed Pattern—takes less than a day to sew this pretty summer dress! No fitting problems—just button shoulders, cinch waist with a belt. Its soft, feminine silhouette is beautifully becoming to every figure!

Printed Pattern 9104: Misses' sizes 10, 12, 14, 16, 18, 20. Size 16 takes 5¼ yards, 35-inch.

Printed directions on each pattern part. Easier, accurate.

Send FORTY CENTS (40c) in coins (stamps cannot be accepted) for this pattern. Please print plainly SIZE, NAME, ADDRESS, and STYLE NUMBER.

Send your order to MARIAN MARTIN, N.D.N., 60 Front St., W. Toronto, Ont.

See the New 1958 MODELS OF
Lloyd Carriages and Strollers
AT
Freeman's

40 PARENTS AT PROCTER OPEN HOUSE

PROCTER—Education week was marked at Procter by an open house and tea at the Procter school. An excellent attendance of 40 parents made a successful afternoon. The senior room was used as a tea room while the pupils, with the principal, W. A. Henke, played exhibition games of volleyball and basketball at the community hall, which serves as their gymnasium.

Test sheets and work samples were pinned on the walls of the schoolroom and books were open for inspection. Maps of British Columbia and centennial projects besides articles for the May Junior Red Cross tea and sale were set out.

Both rooms were bright with shamrocks motifs and the promise of Spring was apparent in cotton wool lambs, cut-out tulips and spring flowers.

The junior room showed an impressive table of pottery work. The pupils recited and sang, then presented a travelogue called Northland Eskimos.

Mrs. Albert Ogden and Mrs. Neil MacLeod poured tea. Guests helped themselves to refreshments. Meanwhile, Mrs. C. S. Price is training the grade five and six girls the art of serving and they will handle the Red Cross tea themselves. Jean Munch and Lynn McNown were in charge of the guest book.

The Procter school reverted to an elementary two terms ago cutting the enrolment in half. Mr. Henke has the two senior classes and Mrs. Price has the first four grades.

REAL HELP FOR
Your Itching Piles
OR NO COST
If Hem-Roid, an Internal pile treatment, does not quickly ease the itching soreness and burning pain of your piles — it costs you nothing.
Get a package of Hem-Roid at any drug store and use as directed. You will be pleased at how quickly your pile trouble is relieved. If you are not 100% pleased after using Hem-Roid 2 or 3 days, as a test, ask for your money back. Refund agreement by all drug stores.

USE PACIFIC IN YOUR COOKING

FOR SWEETER FRESHER FLAVOR!

6709-4

IRENE'S

Brides and Brides-Maids Dresses

March selections for Nelson's most beautiful bridal parties.

Ballerinas and Full-Length

See Our Window Display

Remember . . . We specializes in HEADDRESSES . . . Made-to-order.

The loveliest wave in the world takes ½ the time, ½ the work with NEW QUICK

Only NEW QUICK Home Permanent by Richard Hudnut has this Crystal-Clear penetrating lotion to cut time and work in half!

2 new-style waves for the price of 1
Large economy size
$2.00

NEW 20-CURL SIZE
1 complete wave for new, soft styles or 2 between-wave pick-ups
$1.25

ONLY QUICK waves twice as fast! Lasts longer and better than cloudy lotions, sticky creams! Crystal-Clear lotion penetrates so fast, so surely!

ONLY QUICK cuts work in half! Fewer curlers—just 20 or less! No fancy gadgets! Sure, even waves!

ONLY QUICK's crystal clear lotion is lanolized for softer, springier, shinier curls! Conditions as it curls!

ONLY QUICK gives you two waves in one! Quick's pure lotion can be recapped for second wave or two touch-ups!

ONLY QUICK takes a shampoo perfectly, right afterwards!

NEW QUICK
HOME PERMANENT by RICHARD HUDNUT

LI'L ABNER

HENRY

LONE RANGER

BLONDIE

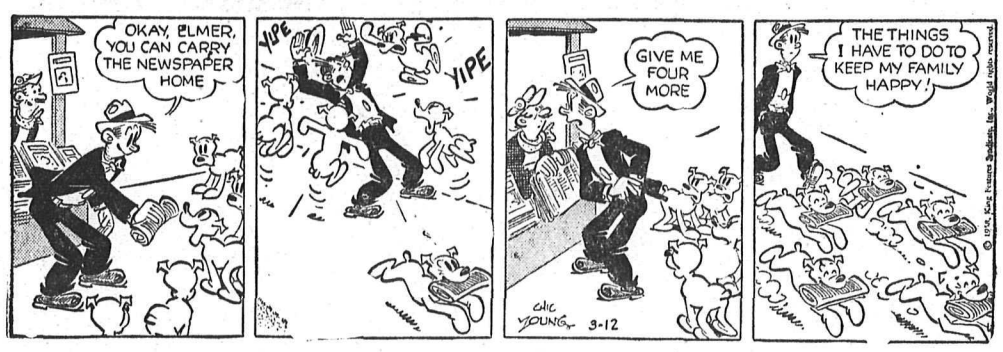

SECRET AGENT DONALD DUCK

BUZ SAWYER

B. BAILEY

JIGGS

European Free Trade Main Topic In Commonwealth Discussions

By MOHSIN ALI

LONDON (Reuters)—The implications, particularly for Commonwealth countries, of the proposed European free trade area are expected to be a main topic of discussion at the Commonwealth trade and economic conference beginning in Montreal Sept. 15.

Senior Commonwealth officials will meet here early in June to continue their preparatios for the conference. The officials already have met here, from Feb. 11 to 13, to begin their detailed work.

The countries taking part in the Montreal conference are: Britain (which also will represent the interests of the various colonies), Canada, Australia, New Zealand, South Africa, India, Pakistan, Ceylon, Ghana, Malaya and Rhodesia-Nyasaland.

CANADIAN IDEA

The idea of a full-scale Commonwealth trade and economic conference was suggested by the Canadian government last year.

The Commonwealth finance ministers, at their meeting at Mont Tremblant, Que., in October, 1957, decided to convene the major conference in 1958.

Commonwealth sources here say that the officials at their private talks in February initiated studies on special financial, economic and trade problems of the sterling area, to which all Commonwealth countries except Canada belong and of which Britain is the banker.

These talks were presided over by Sir Roger Makins, joint permanent secretary at the British treasury and former ambassador to the United States. Overseas Commonwealth governments were represented by their high commissioners in London or by senior officials from high commissions here and from various Commonwealth capitals.

SEVEN MAIN POINTS

The Montreal conference, expected to be one of the biggest of its kind in Commonwealth history, is likely to range over these seven principal topics:

1. The significance for Commonwealth countries of changes taking place in world trade.
2. Measures to expand trade among Commonwealth areas.
3. Progress towards the common objective of freer trade and payments.
4. The progress and direction of economic expansion in the less - developed Commonwealth countries; the sources of capital and technical assistance that might help further industrial and agricultural development.
5. Economic and trade problems concerning agriculture and other primary productions.
6. The prospects and implications, especially for Commonwealth countries, of the European economic community and the proposed European free trade area.

Negotiations are going on between Britain and 16 other West European countries for the establishment of a wider free trade area in association with the six-nation common market. France, Italy, West Germany, Belgium, The Netherlands and Luxembourg established the common market Jan. 1, 1958.

7. Arrangements for Commonwealth consultation on economic matters.

Market Trends

NEW YORK (AP)—The stock market posted a substantial advance Tuesday in the heaviest trading since Feb. 4.

Leading issues rose fractions to 2 points or so in a continuation of a market upturn which has run eight sessions excluding Friday's standoff.

Trading began with Vice-President Richard Nixon's statement in favor of a tax cut as part of the overnight news.

The quoted value of stocks listed on the New York Stock Exchange rose an estimated $1,640,000,000, based on the rise in The Associated Press average.

The AP 60-stock average advanced $1.30 to $154.20 with industrials up $2.10, rails up $1.10 and utilities up 20 cents.

Aluminium Ltd. was up at 31⅝.

The Canadian list on the New York exchange followed the trend with McIntyre Porcupine up 2, International Nickel ¾, Walker-Gooderham ⅜, Canadian Pacific ¼ and Dome Mines and Granby Mining ⅛ each. Hudson Bay mining lost ¼.

The Canadian section of the American exchange was mixed. Canadian Marconi lost ⅛ and Preston East Dome ¼. Molybdenite gained 1-16 and Fargo Oil ⅛.

TORONTO (CP) — The stock market, for the second straight session, pushed aside profit-taking Tuesday and rambled to a moderate gain amid average trading.

Industrials led the advance in trading that was faster than Monday — 1,852,000 shares compared with 1,768,000.

The selling for profits gained in last week's rise started at the opening but was non - existent among most issues by noon. Key issues in the three major sections were boosted in the final half of the session and gains among industrials ranged to more than a point.

Among the bigger winners were Aluminium, Building Products, Canadian Celanese, Dominion Stores, Page - Hersey Tubes and Trans Prairie Pipeline. Canada Iron Foundries, Canada Malting, Imperial Bank, Interprovincial Pipe Line and Internatha the list of losers.

Senior base metals were led by Noranda's one - point rise to 40. Other seniors gained fractional ground. Quemont, Waite Amulet, Opemiska, Geco and Mining Corp. were ahead 20 - 35 cents among medium-priced mines.

Central Del Rio was the leading winner in the oil list, jumping 45 cents to a 1958 high of $7.50. A few other issues gained 15 - 20 cents but most advances were less than that. Losses were still smaller.

Easy Money

LOUISVILLE, Ky. (AP) — A sign on the night depository chute of a branch of the Lincoln Bank and Trust Company read: "Out of order; leave deposit with porter."

Three after-hour depositors followed the instructions.

Now the FBI is looking for the porter and $1,100.

The chute wasn't out of order at all.

The FBI, listing the porter as a fugitive, Monday got a warrant charging him with violation of the Federal Reserve Bank Act.

Your Whole Family Will Enjoy this healthful, delicious treat.
Buy some Wrigley's Spearmint Gum today.
WRIGLEY'S SPEARMINT CHEWING GUM

TELEVISION FOR TODAY

KXLY-TV — Channel 4

9:00 Good Morning
9:30 Search For Tomorrow *
9:45 Guiding Light *
10:00 Hotel Cosmopolitan
10:15 Love of Life
10:30 As The World Turns *
11:00 Beat The Clock *
11:30 Houseparty *
12:00 The Big Payoff *
12:30 The Verdict Is Yours *
1:00 Brighter Day *
1:15 Secret Storm *
1:30 Edge of Night *
2:00 Garry Moore *
2:45 Dan Smoot
3:00 Fun At Home
3:30 Dotto *
4:00 Early Show
5:30 Song Shop
6:00 The News
6:15 Doug Edwards News *
6:30 I Love Lucy *
7:00 The Big Record *
8:00 The Millionaire *
8:30 I've Got a Secret *
9:00 Circle Theater *
10:00 The Crusader
10:30 The News
10:35 The Late Show

KHQ-TV — Channel 6

8:10 Color Test Pattern
8:13 Test Pattern
8:25 NARTB
8:26 Bible Reading
8:29 Program Previews
8:30 Q Toons
9:00 Tic Tac Dough *
9:30 It Could Be You *
10:00 Dough Re Mi *
10:30 Treasure Hunt *
11:00 Price Is Right *
11:30 Kitty Foyle *
12:00 Matinee Theatre (C) *
1:00 Queen For a Day *
1:45 Modern Romances *
2:00 I Married Joan *
2:30 Truth or Consequences *
3:00 Matinee On Six "Double Wedding"
5:00 Five o'Clock Movie "David Harum"
6:30 Weatherwise The Front Page
6:45 NBC News *
7:00 Truth or Consequences *
7:30 Wagon Train *
8:30 Father Knows Best *
9:00 Harbor Command
9:30 Highway Patrol
10:00 This Is Your Life *
10:30 Late Movie "Three Live Ghosts"

KREM TV — Channel 2

5:00 Wild Bill Hickok *
5:30 Mickey Mouse Club *
6:00 Space Ranger
6:30 Newsroom
7:00 Wednesday Night Fights *
7:50 Hank Weaver's Corner *
8:00 Disneyland *
9:00 Tombstone Territory *
9:30 Ozzie and Harriet *
10:00 Betty White Show *
10:30 Nightbeat
10:35 Channel 2 Theatre

(Programs subject to change by stations without notice.)

DIVIDENDS

By THE CANADIAN PRESS

Marcus Lowe's Theatres Ltd. com. $1 March 31, record March 14.

Hendershot Paper Products Ltd. com. 10 cents, pfd. $1.50 April 1, record March 14.

The Journal Publishing Company of Ottawa Ltd. 20 cents April 15, record March 21.

Aid Offered To Tunis

WASHINGTON (AP) — The United States has tentatively arranged for about $100,000,000 in emergency aid to Tunisia and Morocco in the event France refuses to continue large-scale assistance to them.

This reflects a government decision to pick up the French financial burden in these countries, if necessary, to keep them in the Western camp.

France has virtually cut off its assistance to Tunisia and Morocco in the last nine months, raising serious economic problems for both the former North African protectorates.

Monitor Says Ike Confers With Nikita

BOSTON (AP)—The Christian Science Monitor says President Eisenhower and Soviet Communist party chief Nikita S. Khrushchev are engaged in highly secret negotiations pointing to an East - West Summit conference late this summer.

A copyright dispatch from its United Nations correspondent, William R. Frye, says some high-ranking UN sources are so confident a summit meeting will be held they are naming the probable place as Nova Scotia.

White House press secretary James C. Hagerty, asked in Washington to comment on the story, said:

"There isn't a thing to it."

The story says it is virtually certain the United Nations security council will meet late in March or early April and encourage East-West negotiations.

ON THE AIR

CKLN PROGRAMS — 1240 ON THE DIAL
(PACIFIC STANDARD TIME)

WEDNESDAY, MARCH 12, 1958

6:55—Farm Fare
7:00—Chapel in the Sky
7:15—Wake Up Time
7:25—Sport News
7:30—News
7:35—Wake Up Time
8:00—News
8:10—Sports News
8:15—Opening Markets
8:20—Breakfast Varieties
8:25—5 Minutes for Canada
8:30—All the Weather
8:35—Varieties
8:55—Morning Devotions
9:00—News
9:10—Shoppers' Guide
9:15—Novena
9:30—Women Today
9:35—Song Serenade
10:00—News
10:05—Story Parade
10:15—Happy Gang
10:45—Tex and Jinx
10:55—News
11:00—Seven-Come-Eleven
11:15—Political Talk
11:30—Woman's World
11:35—Song Serenade
11:55—Entertainment World
12:00—Dinner Bell
12:15—Sports News
12:25—News
12:30—Farm Broadcast
12:55—Prairie News
1:00—CKLN Reports
1:15—Sacred Heart
1:30—Marine Investigator
2:00—School Broadcast
2.30—Trans Canada Matinee
3:30—Pacific News
3:40—B.C. Road Report
3:45—Rocking With Boates
4:45—Legends of the Longhouse
5:00—News
5:05—Rolling Home Show
6:00—News
6:10—Sports News
6:15—Closing Markets
6:20—Mantovani
6:30—Silent Friends
6:45—After-Dinner Music
7:00—News
7:30—CBC Wednesday Night
10:00—News
10:10—Sports News
10:15—Ask Teacher
10:30—Legislature Report
10:35—Sign Off.

CBC PROGRAMS
(PACIFIC STANDARD TIME)

THURSDAY, MARCH 13, 1958

7:00—Fisherman's Broadcast
7:15—Musical Minutes
7:30—News
7:35—Musical Minutes
7:40—Morning Devotions
7:55—Musical March Past
8:00—News and Weather
8.10—Sports News
8:15—Musical Minutes
8:30—News
8:35—Anything Goes
9:00—BBC News
9:15—Morning Concert
9:45—Food Facts
10:00—Morning Visit
10:15—The Happy Gang
10:45—Pages From Life
11:00—Kindergarten of the Air
11:15—Theme and Variation
12:15—News
12:25—Showcase
12:30—B.C. Farm Broadcast
12:55—Five to One
1:00—Afternoon Concert
1:30—Ottawa Symphony Orch.
2:00—B.C. School Broadcast
2:30—Trans-Canada Matinee
3:30—Program Resume
3:45—Footlight Favorites
4:00—Music by McMullin
4:30—Music From The Sea
4:45—The Beacon Mystery
5:00—Bands on Parade
5:15—News
5:25—On the Scene
5:30—Sports Desk
5:40—Byline
5:45—Mostly Music
6:30—Musical Interlude
6:35—Roving Reporter
6:45—Rawhide
7:00—National News
7:30—Recital
8:00—Halifax Theatre
8:30—Citizen's Forum
9:00—Free-Time Political Broadcast
9:15—Vancouver Chamber Orch.
10:00—News
10:15—Talk
10:30—Eventide
11:00—Mid-night Concert
11:57—News

DAILY CROSSWORD

ACROSS
1. Stuff
5. Chest sound
9. Siberian river (poss.)
11. Feeble-minded person
12. Like a cask tilted
13. Canadian territory
14. Recto (abbr.)
15. Part of armor skirt
17. Girl's nickname
18. A pixie
20. Attic inhabitant
21. Biblical name
22. Female parent
24. Vitality
26. Capital (Venez.)
28. Citrus fruit
29. Fish spear
31. Craze
32. Miss Hagen
34. Immediately
36. King of Bashan
37. Biblical name
39. Veterans' agency (abbr.)
40. Girl's nickname
42. Proposer
44. Wares
45. Shop
46. Conciudes
47. Beards of rye

DOWN
1. Girl's name
2. Related again
3. Cuckoo
4. Softened barley
5. A rounder
6. Chest
7. Less tight
8. Boredom
10. Pierce
11. Mysterious
16. Scholars
19. Confronted
21. Used on violin bows
23. Mayan Indian
25. Joke
27. Stirs up
28. Shallow pond
30. Rule
31. A smithy
33. Points
35. Goods
37. Helps
38. Roster
41. Turf
43. Solemn promise

CRABS JUNTO
REPEL ANEAR
APPLY BIBLE
FOE JOT AG
TRANSIT FRO
STREAM MAIN
STERE
NEWS NASSAU
ODE GEYSERS
TI BOZ RAH
ATTAR ISERE
TOOLS SONAR
ERODE MOATS
3-12

Yesterday's Answer

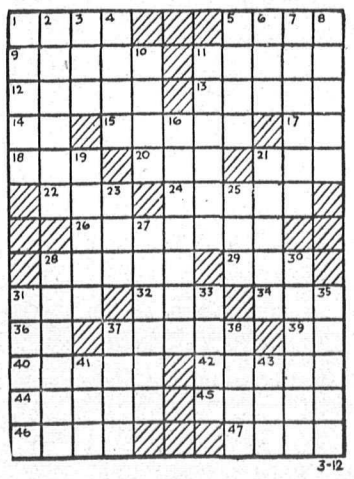

DAILY CRYPTOQUOTE — Here's how to work it

A X Y D L B A A X R
is L O N G F E L L O W

One letter simply stands for another. In this sample A is used for the three L's, X for the two O's, etc. Single letters, apostrophes, the length and formation of the words are all hints. Each day the code letters are different.

A Cryptogram Quotation

Y CYL GJ TJJCT IA NGJJSAQM PJTWJSZYPT YLZ NILAKZJLW WI. CISSIBT—BISZTBISWG.

Yesterday's Cryptoquote: IF THE SUN AND MOON SHOULD DOUBT, THEY'D IMMEDIATELY GO OUT — BLAKE.

Distributed by King Features Syndicate

SMALL INVESTMENT — LARGE RETURNS

That's the Want Ad Story — PHONE 1844

YOU CAN NOW PHONE YOUR CLASSIFIED ADS IN UNTIL 5 P.M. ON SATURDAY.

HELP WANTED

TRAIN AS A MEDICAL ASSISTANT

There is a steady job with a future for you in the Royal Canadian Army Medical Corps as a Medical Assistant.

Excellent training, good pay and other advantages of Army life make this an excellent opportunity for physically fit young men of 17-40 who meet Army selection requirements.

The numbers that can be accepted are limited so apply now! Get full details from your Army Recruiter at the address shown below, or mail the coupon to:

ARMY RECRUITING STATION
THE ARMOURIES
Nelson, B. C.

Please send me information, without obligation, on medical assistant career opportunities in the Royal Canadian Army Medical Corps.

NAME ..... (Age)
ADDRESS .....
CITY/TOWN ..... (Telephone)
PROVINCE .....

HELP WANTED—FEMALE

SECRETARY WITH AT LEAST three years office experience. Must be proficient in typing and shorthand. Required for local office. MSA benefits, 40-hour week. Starting salary $225 per month. Apply Nelson Daily News, Box 2180.

ARE YOU INTERESTED? YOU can earn $2 or more per hour as full or part time Avon representative. Openings in Nelson, Slocan, Kootenay areas. Write Miss L. Bradd, 471 Francis Ave., Trail.

SILK FINISHER, EXPERIENCE not necessary. Apply Kootenay Laundry and Dry Cleaners Ltd.

SITUATIONS WANTED

DO IT NOW. SAVE MONEY. CEMENT floors, sidewalks, full basement, steps, rebuilding, roofing. Monthly payments if desired. The Concrete Specialist, Phone 1752-L-3, S. Zylstra.

HEATING INSTALLED, GAS FITting, appliances, oil burners serviced. Norm Bowcock, Bonded Licenced Gas Fitter, ph. 385.

FOR THE BEST IN BODY AND paint work, see Ted's Auto Body, 1 mile Granite Rd., or phone 186-X-3.

EXPECTANT MOTHER, 21, TWO small daughters, desires housekeeping. Box 2065, Daily News.

WILL GIVE DAY CARE FOR children in my own home. Apply Box 2183, Daily News.

FOR HOUSE REMODELLING, roofing or cabinet making, phone 585-L-2.

WE REMODEL HOUSES, ROOFS and cement work. Phone 1581 Y-3 6 to 8 p.m.

WANTED: JANITOR WORK OR odd jobs. Phone 272-L.

HOTELS AND MOTELS

WANTED — A FEW MORE RESERVATIONS at the VOLNEY HOTEL, Spokane, Wash When you come down for the Hockey Games and Shopping, drive up to our door, we will look after your car.

SHOPPING OR VACATIONING — It's more fun when you stay at the Colonial Hotel. Exact centre downtown Spokane shopping and theatre district at Post and Main. Clean, quiet rooms at $2 to $4. Ramp parking across the street

WANTED TO RENT

WANTED 3 BEDROOMED house, wired for electric stove. Phone 1865.

BUSINESS AND PROFESSIONAL DIRECTORY

ASSAYERS AND MINE REPRESENTATIVES

H. S. ELMES, ROSSLAND, B.C. Assayer Chemist Mine Rep

ENGINEERS AND SURVEYORS

M. C. McCORQUODALE, B.C.L.S. Land and Engineering Surveys. 1234 Bay Ave., Trail. Ph. 2752. Office Mgr. Ray Johnson, B. A. Sc. 1015-8th St., Nelson—Phone 144-R.

BOYD C. AFFLECK, MEIC B.C. Land Surveyor P. Eng. (Civil) 218 Gore St. Nelson Phone 1238

G. W. BAERG, B.C. Land Surveyor 373 Baker St. Nelson Phone 1118

HEATING

J. G. MUNDY
Gas Fitting and Sheet Metal Work
Appliances. Free Estimates.
Phone 774—523 Cedar St., Nelson

INSURANCE

WAWANESA MUTUAL INSURANCE CO.
Agent, 554 Ward St.,
McHardy Agencies Ltd.

MACHINISTS

BENNETT'S LIMITED
Machine Shop, Acetylene and electric welding, motor rewinding.
Phone 593 324 Vernon St.

PROPERTY, HOUSES, FARMS, ETC., FOR SALE

DAIRY RANCH FOR SALE — 60 acres of land, seven-room house, big barn, garage, blacksmith shop, milk house, etc. Also nine head of cattle and 75 chickens. ¾ mile south of Ymir on blacktop highway. For further particulars apply Mr. J. Tarron, Ymir. B.C.

IDEAL, 4 BR. FAMILY HOME, completely furnished and wonderfully located. A brick house on stone and concrete foundation, situated on two landscaped lots. Price $9500. Terms. P. E. Poulin, Real Estate and Insurance, 582 Ward St., phone 70.

FOR SALE OR RENT IN PROCTER — 2 bedroom house wired for range, on two lots, fruit trees, raspberries, garage and 1-bedroom cottage. Apply W. Andrusiak, Riondel, B.C.

WANTED TO BUY — SMALL house in Fairview. Substantial cash payment. Apply Daily News, Box 2165.

3 BEDROOM MODERN HOUSE. Full basement, extra room. Gas furnace. Heavy wiring. Garage. Apply 111 4th Ave., Castlegar.

SHOREACRES, 10 ACRE FARM, 5 room house, barn, etc. Phone and water. Ph. 253 South Slocan.

HOUSE FOR SALE — 715 Josephine Street.

RENTALS

NEW, MODERN, HEATED 3-RM. apartment with electric range. Apply 1019 Latimer St. after 6 p.m.

FOR RENT—FURN. SUITE, TWO rooms and private bath. Ground floor. Inquire at Davison's Store.

FOR RENT TO RESPONSIBLE party, comfortable 3 bedroom home, ideal location. Ph. 1024-Y.

2 BEDROOM HOUSE, NEWLY decorated, furnace. Phone Edwards, 361 days, 681-R after 5.

MODERN UNFURN. 3 RM. SUITE 1 Br., stove, frig., tiled bath $75 month. Phone 130.

LARGE BED - SITTING ROOM for two. Nicely furnished with fridge, etc. Apply 171 Baker St.

LARGE 3 ROOM UNFURNISHED heated apt., private entrance. Apply Stirling Hotel.

APARTMENT FOR RENT — 4 rooms unfurn. Phone 763-R after 5 p.m.

2 RM. FURN. APT., ALSO BEDroom, close in. Phone 839-R.

1 BEDROOM SUITE, GROUND floor, $40 monthly. Ph. 1321-L.

HOUSEKEEPING ROOM FOR rent. Call 140 Baker St.

1 SMALL 2 ROOMED FURNISHED apartment. Phone 896-R.

2 RM. SUITE, PARTLY FURN., gas. 723 Silica St.

ONE HOUSEKEEPING ROOM — Apply 614 Victoria St.

HEATED HOUSEKEEPING room. Ph. 726-X.

4-ROOM SUITE FOR RENT — 608 Front St.

MACHINERY

PROTO TOOLS

Lubriplate Greases and Oils

Authorized Dealers For: Canadian Liquid Air Co., Ltd., Oxygen, Acetylene, Gas Welding Rods, Electrodes Regulators Torches, Goggles and all accessories.

Completely Equipped Welding and Machine Shop

Stevenson
MACHINERY LIMITED
708 Vernon St. Nelson
PHONE 97

LIVESTOCK, POULTRY AND FARM SUPPLIES, ETC.

WE WILL DELIVER BY OUR own truck pullets of any age. Delivery to be made in July or August. Orders taken from now on. No deposit necessary. Sound, healthy stock guaranteed. White Leghorns, New Hampshires, White Rocks and Cross breeds. Appleby's Poultry Farm, Mission City, B.C.

FOR EGG PRODUCTION AND meat, Schlaffke's Poultry. Government approved. Hatching weekly. Schlaffke's Hatchery, New Denver, B.C.

AUTOMOTIVE, MOTORCYCLES, BICYCLES

1958 CHEVROLETS and OLDSMOBILES
Now on Display

A Complete Line of Body, Fender and Mechanical Work

USED CAR SPECIALS

1950 Chevrolet 2-Door
Customized Interior
Radio, Good Rubber
2-tone Black and White
$535

1957 Chevrolet 1-Ton Chassis and Cab
4-Speed Transmission
Rear Duals
3000 Miles
$2395

REUBEN BUERGE MOTORS LTD.
Phone 35 - 36
323 Vernon St. Nelson

SPECIALIZING IN ENGLISH car repairs and "do it yourself" tractionizing. Used parts for 1949 to '52 Austins, '49 to '51 Hillmans, '50 to '51 Morris Minor, '47 Studebaker, '47 Pontiac. For sale, '53 Austin. Cottonwood Wreckage Service, ph. 1363-L-2, Box 382, 24 Ymir Road, Nelson.

FINANCING A CAR? BEFORE you buy your new or late model car see us about our low cost financing service with complete insurance coverage. New cars 30 months. Contact Wm. Kalyniuk Agencies at 1777 and save.

MUST SELL MY '55 FORD FAIRlane, automatic trans., green and white, radio, heater, dual exhaust. Any reasonable offer considered. Call Bud 886-X.

'55 CHEV SEDAN, 2 TONE TURquoise and white, air conditioner, oil filter, windshield washer. Ph. 491-R after 6 p.m.

'49 CHEV. SEDAN, THE BEST offer. Can be seen at the City Auto Service, Granite Rd. or phone 447.

FOR SALE, 1952 DODGE, EXCELlent condition. Appointment for viewing. Ph. 719-R.

FOR SALE: 1939 PONTIAC Coupe. A-1 shape $75. Owner leaving. Phone 1081.

BUILDING SUPPLIES

ESMOND LUMBER CO. LTD for all Building Supplies Specializing in Plywood. Contractors enquiries solicited Phone or wire orders collect. 3600 E. Hastings St., Vancouver, B.C., GLenburn 1500.

ROOM AND BOARD

ROOM AND BOARD AVAILABLE for young business man. Phone 284-R.

ROOM AND BOARD FOR 1 OR 2 young gentlemen Phone 1179-X

LOST AND FOUND

GOLD ELGIN AMERICAN LIGHTer, initials G.H., vicinity of Arena Saturday night. Phone 1926-X. Reward.

WANTED MISCELLANEOUS

WANTED — CLEAN COTTON rags, free of buttons, 10c per lb. Nelson Daily News.

FOR SALE MISCELLANEOUS

DEALERS IN ALL TYPES OF used equipment, mill, mine and logging supplies, new and used wire rope, pipe and fittings, chain, steel plate and shapes. Atlas Iron & Metals Ltd., 250 Prior St., Vancouver, B.C., Ph. PAcific 6357

DO IT YOURSELF SPECIAL — Just Arrived: Thousands of fir plywood cuttings, all sizes and thicknesses. Cheap. Columbia Trading, 902 Front Street.

2 7-CYLINDER JACOB AEROplane motors, with 225 hours. Belonged to Cessna aircraft. Sell very cheaply. Phone Salmo 28.

ONE 3½-5 H.P. BRIGGS & STRATton air cooled engine, used about 12 hours. Apply 314 Robson St., or phone 1563-L, Nelson.

21" R.C.A. VICTOR TELEVISION. Used 1 year. Excellent condition. Very reasonable for cash. Phone 838-R.

FOR SALE — BEACH ELECTRIC range, Duo-Therm oil heater and daveno and chair. Phone 562-Y.

EAVESTROUGH, DRAINPIPE and fittings in stock. Columbia Trading, 902 Front Street.

FURNITURE FOR SALE—ONE electric range, dining room set. Apply 715 Josephine.

WHITE ENAMEL NATURAL GAS McClary kitchen range in good condition. Ph. 1231-Y.

BLUE LULLABY BABY CRIB and mattress, new condition. Apply 915 Carbonate.

HEALTH FOOD CENTRE OPEN day and evenings. 924 Davies St.

FURNACE COAL STOKER BLOWer. Irwin, 1406 Pine Ave., Trail.

HOUSEHOLD FURNITURE. APply 1013 Front St.

TAPE RECORDER, LIKE NEW Phone 1980-X.

BUSINESS OPPORTUNITIES

DISTRIBUTOR WANTED
SPARE TIME OR FULL-TIME YOUR OWN AREA

STAPLE PRODUCT; steady consumption, beautiful packing and advertising material. Personal field assistance in your own territory.

NO EQUIPMENT OF ANY KIND TO BUY!

Everything furnished to qualified applicant. No selling required, as established accounts are turned over to you.

Excellent income can start immediately. Approximately $2000 cash capital necessary to start business and provide for adequate inventory.

Can be started as part time operation, developing rapidly into a full time business. No heavy work, but sincere application and willingness to follow simple instructions very necessary.

When applying, please give brief history of self; also phone number. Write:

IMPERIAL HOUSE DISTRIBUTING COMPANY
434 Lister Building
Hamilton, Ontario

FOR SALE — IN EAST KOOTEnay area—Full-line automatic vending operation. This is a going concern, 5 years old, doing an annual volume of approx. $40,000 in pop, bars, gum, cigs, coffee, etc. Opportunity for further expansion. Requires some mechanical ability and lots of hustle. Spare machines, vehicle and parts inventory included. Further information write Box 1998, Daily News.

PARTLY EQUIPPED BUSINESS garage to rent. Good location in Kinnaird. Call J. D. Lewis, Chevron Garage, or phone 2844, Kinnaird.

REVENUE HOME, MONTHLY INcome $240. 914 Stanley St., phone 808-X.

Nelson Daily News
Circulation Dept., Phone 1844

Price per single copy 6c Monday to Friday, 10c on Saturday.

Subscription Rates
By Carrier per week in advance.

By Mail in Canada Outside Nelson:	
One month	$ 1.25
Three months	$ 3.50
Six months	$ 6.50
One year	$12.00
By Mail to United Kingdom or the United States:	
One month	$ 1.75
Three months	$ 5.00
Six months	$ 9.50
One year	$18.00

Where extra postage is required above rates plus postage.

CPA Plans Five Routes When Rights Granted

VANCOUVER (CP)—Canadian Pacific Airlines said Tuesday it will establish five east-west mainline passenger routes if its application for transcontinental rights is approved by the air transport board.

A statement issued here by CPA President Grant McConachie said each of the routes will have daily service. CPA plans three round-trip flights a day linking Vancouver with eastern centres.

The company would assign 15 super DC-6B Empress airliners to the service, the statement said.

The airline proposes these services originating from here: 1. Vancouver - Winnipeg - Toronto-Montreal; 2. Vancouver-Calgary-Saskatoon-Ottawa - Montreal; 3. Vancouver-Edmonton-Montreal.

Two eastbound flights would originate, on the Prairies: 1. Edmonton-Regina-Toronto; 2. Winnipeg-Edmonton-Montreal.

The route linking Vancouver with Saskatoon via Calgary would be the first of its pattern, the statement said.

CPA's application to compete with Trans-Canada Air Lines in the domestic service was submitted to the air transport board at the end of November. Transport Minister Hees subsequently announced that the government had adopted a policy of controlled competition among the airlines.

Vancouver Stocks

(Closing Prices)

MINES	
Beaver Lodge	.14
Bralorne	5.35
Canusa	.03
Cariboo Gold	.65
Farwest Tungsten	.10
Giant Mascot	.09
Granduc	1.25
Grandview	.05
Highland Bell	1.25
National Ex	.17
Pioneer Gold	1.35
Premier Border	.06½
Quatsino	.23
Sheep Creek	.38
Sherritt Gordon	4.00
Silback Premier	.05½
Silver Ridge	.03
Silver Standard	.15
Slocan Van Roi	.05
Sunshine Lardeau	.11
Taylor	.12
Trojan	.22
Utica	.01¾
Yale	.10
OILS	
Altex	.15
A P Consolidated	.42
Calgary & Edmonton	19.75
Charter	1.75
Home	15.75
New Gas Ex	1.22
Okalta Com	1.45
Pacific Pete	17.50
Peace River Gas	.32
Royalite	12.75
Royal Can	.30
Sparmac	.13½
United	2.00
Vanalta	.16
Vantor	1.14
INDUSTRIALS	
Alberta Distillers	1.35
Alberta Distillers Vt	1.15

PUBLIC NOTICES

LAND REGISTRY ACT
(Section 161)

IN THE MATTER OF Parcel "A" (D.D. 27461-I) of Parcel No. 2 (D.D. 10917-I) of Lot 6302, Kootenay District.

Proof having been filed in my office of the loss of Certificate of Title No. 41288-I to the abovementioned lands in the name of Thomas B. Young and bearing date the 7th day of April, 1937 I HEREBY GIVE NOTICE of my intention at the expiration of one calendar month from the first publication hereof to issue Provisional Certificate of Title in lieu of such lost Certificate. Any person having any information with reference to such lost Certificate is requested to communicate with the undersigned.

DATED AT NELSON, B.C. this 28th day of February, 1958.
L. A. McPHAIL,
Deputy Registrar,
Nelson
Land Registration District

PERSONAL

ALCOHOLICS ANONYMOUS — Fridays, ph. 366-R or 483-R.

DENTAL PLATE SORES, WHITE Canker Spots quickly relieved with Fletcher's Sore-Mouth Medicine! A trial will convince you $1.00 at all druggists.

STOCK QUOTATIONS

The Daily News does not hold itself responsible in the event of an error in the following lists.

TORONTO STOCKS

(Closing Prices)

MINES	
Algom Uranium	14.50
Amal Larder	.15
Anacon Lead	.52
Atlin Ruff	.28
Barnat	.38
Base Metals	.25
Baska Uranium	.13½
Boymar	.10
Brunswick	2.53
Buffalo Ank	.77
Campbell C	4.90
Campbell R. L.	7.30
Can Met	1.45
Cassiar	7.20
Central Patricia	.94
Chimo	.49
Chromium	3.35
Coin Lake	.17
Cons Denison	12.12½
Cons. Discovery	2.70
Cons Halliwell	.29
Cons Mining & Smelting	18.25
Con Sanorm	.07
Con Sub	.75
Conwest	2.60
Copper Corp	.20
D'Aragon	.15
Donalda	.16
East Malartic	1.41
East Sullivan	1.97
Elder Gold	.67
Falconbridge	24.87½
Faraday	1.50
Frobisher	1.45
Geco	9.25
Giant Yel.	5.70
Golden Manitou	.29
Gunnar Gold	15.87½
Headway	.57
Hollinger	22.25
Hudson Bay	42.00
Int. Nickel	76.75
Joliet Que.	.27
Jonsmith	.10
R J Jowsey	.49
Kerr Addison	18.00
Labrador	16.25
Lakeshore	4.30
Little Long Lac	1.85
Lorado	.54
Macassa	2.75
MacDonald	.28
Madsen R. L.	2.10
Malartic G. F.	1.10
Maritime Mining	.52
Mart McNeely	.16½
McLeod	1.00
McKenzie R L	.12
Milliken	2.11
Mining Corp.	10.25
Mogul	.37
Multi Mins	.44
New Bidlamaque	.05
New Fortune	.14½
New Highridge	.13½
New Lund	.15½
Nipissing	1.25
Noranda New	40.00
Normetals	2.43
Norpax	.27
North Rankin	.43
Opemiska	6.50
Pickle Crow	1.20
Placer Devel	9.25
Preston E. D.	5.45
Quebec Copper	.29
Quebec Lithium	5.60
Quebec Metallurgical	1.05
Quemont	8.20
Radiore	.45
Rayrock	.93
San Antonio	.50
Sherritt Gordon	4.10
Silver Miller	.45
Stadacona	.22
Steep Rock	10.87½
Sullivan Con	2.15
Sylvanite	1.44
Teck Hughes	1.61
Temagami	1.30
Thomp-Lund	.84
Trans Cont Res	.14½
Upper Canada	.63
Ventures	23.50
Vicour	.06
Violamac	1.23
Waite Aumlet	6.45
Wiltsey Goglin	.18
Wright Hargreaves	1.35
Yellowknife Bear	.73
Yukeno	.04½
OILS	
American Leduc	.19
Banff Oils	1.90
Bailey Selburn	8.15
Cdn Atlantic	4.10
Canadian Devonian	5.90
Can Decalta	.23½
Con East Crest	.33
Duvex	.09
Home A	16 25
Long Island Pete	.09
Midcon	.73
Nat. Pete	1.99
New Continental	.30
New Gas Expl	1.30
Okalta	1.49
Pacific Pete	17 87½
Petrol	.62
Prov Gas	2.60
Royalite	13.50
Spooner	.21
Stanwell Oil	.73
Triad	4.65
United Oils	2.04
Western Pacific	.30
INDUSTRIALS	
Abitibi	27¾
Algoma Steel	24¼
Aluminum	30⅝
Argus 2nd pfd.	48¼
B C Forests	11.00
B C Telephone	44.00
Crown Zeller (Can)	16.12½
Int Brew B	3.75
Inland Nat Gas	6.37½
Lucky Lager	4.40
MacM & Bloedel B	28.00
Mid Western	1.55
Powell River	33.50
Trans Mtn	46.50
Westminster Paper	23.50
Western Plywoods	14.00

UNLISTED	Bid	Ask
Alta Gas Trunk	15.25	
Trans Can Com	29.00	29.25
Trans Mount Unit	46.50	47.50
Westcoast Com	24.00	24.25
Westcoast Trans	88.50	90.50
BANKS		
Bank of Mont	40.50	41.50
Can Bank of Com	42.50	43.50
Imp Bank of Can	44.50	45.50
Royal Bank of Can	54.00	55.50
FUNDS		
Can Inv. Fund	8.08	8.86
Commonwealth Int	6.63	7.29
Grouped Income	3.31	3.62
Investors Mutual	9.41	10.18
Leverage	4.56	5.01
Trans Can "C"	5.05	5.45

Atlas St.	16⅝
B.A. Oil	35¾
Beatty Bros.	3.50
Bell Telephone	42
Brazilian	6⅜
B.C. Electric 4s	44½
B.C. Electric 4¾s	92½
B.C. Forest	11½
B.C. Packers A	13
B.C. Power A	41
Burns A	41
Canadian Breweries	27⅞
Canadian Canners	15
Canadian Celanese	15
Can Chem Co	5
Can. Malting	41½
Can Oil	24⅜
Canadian Pacific Rly	24
Can. Packers A	39¼
Can. Packers B	37¾
Cockshutt	8⅛
Cons Gas	31¾
Dist. Seagram	26½
Dom. Foundries	26¼
Dom Magnesium	11
Dom. Steel Ord	20⅛
Dom. Stores	57
Dom. Tar & Chemical	11⅜
Dom. Textiles	8⅛
Famous Players	15½
Fanny Farmer	15½
Ford A	75½
Gatineau	31¾
Gatineau 5% pfd	103
Goodyear	143
Goodyear pfd	46⅛
Gypsum Lime	30
Howard Smith	23
Imperial Oil	39
Imp. Tobacco	13¼
Ind. Acceptance	52
Int. Pete	34
Laura Secord	19¼
Loblaw A	24⅛
Loblaw B	23⅛
Massey Harris	6⅛
McColl Frontenac	53
Moore Corp.	65⅞
Nat. Steel Car	22
Page Hershey	121
Powell River	34¼
Power Corp.	59¾
Russ. Industries	7⅝
Shawinigan	25¾
Simpsons A	16¼
Standard Paving	38½
Steel of Canada	50
Union Gas of Can	75

PEEBLES
Today's Extra
SPECIAL
1956 Oldsmobile 88
Rocket Sedan
Automatic Transmission
12,000 Miles by 1 Owner
Affidavit Guaranteed
DON'T MISS THIS SUPER VALUE AT ONLY
$2950
USED CARS PEEBLES

Finest direct-drive saw ever built...
McCULLOCH'S new SUPER 44!

IT BREAKS the POWER BARRIER...
6.5 hp. only 19 lb.
SUPER LIGHT 19 lb
Try it today
See the Thrifty Mac at $189.50
EASY TERMS
SEE
H. "Fritz" Farenholtz,
Charlie Ross or Alex McDonald
MAC'S
WELDING & EQUIPMENT CO., LTD.
PHONE 1402
514 Railway St. Nelson, B.C.

USE THIS FORM

To Order Extra Copies of Nelson Daily News 23RD ANNUAL PICTORIAL AND INDUSTRIAL EDITION

MAIL, OR GIVE IT TO YOUR NEWSPAPER CARRIER OR TO THE DAILY NEWS CIRCULATION DEPARTMENT.

PRINT NAMES AND ADDRESSES PLAINLY IN BLACK PENCIL

Name .....
Address .....
City .....

Name .....
Address .....
City .....

Name .....
Address .....
City .....

Name .....
Address .....
City .....

Name .....
Address .....
City .....

Name .....
Address .....
City .....

Your Own Name .....
Your Own Address .....

Copy 30c and 7c Postage

Plus 5% S.S. and M.A. Tax

Total of 39¢ per copy covers wrapping and mailing by us to anywhere in Canada, Great Britain or the United States.

PHONE 1844

Nelson Daily News

AT LAST!
FAST RELIEF FOR ANY COLD
KOLD-EASE
COLD TREATMENTS
KOLD-EASE COLD TREATMENTS
Here is the fast cold relief you've been looking for! ... New Kold-Ease. Coughs, chest colds, aches and pains, sniffles ... no matter which type of cold usually strikes you, there is a Kold-Ease treatment to check and relieve your cold. Choose the Kold-Ease products best suited to your cold.
A product of Henry K. Wampole & Co. Limited
$1.25 EACH
COUGH SYRUP
COLD CAPSULES
THROAT LOZENGES
NOSE SPRAY
Relieve symptoms of Colds and Flu with KOLD-EASE
MANN DRUGS LTD.

Beattie's Marker Evens Series

SPOKANE — Tick Beattie's unassisted marker in the second overtime period before a violently partisan crowd here Tuesday night forced a seventh game in the best-of-seven Western International Hockey League semi-final series between Trail Smoke Eaters and Spokane Flyers.

After a completely scoreless first overtime period and 11 minutes of play in the second, Beattie fired a shot past Seth Martin to haul Spokane from behind what was at one time a 3-1 deficit in games.

Smokies forced the overtime strictly on the strength of a 42-second burst in the third period when seldom-used Gerry Godfrey and dangerous Gerry Penner counted to tie the score 2-2.

Defencemen Tom "The Bomb" Hodges and Larry McLaren, a Trail native, counted for the league-leading Flyers in the second period to build a margin that appeared insurmountable until Smokies started to belch flame in their comeback attempt.

Trail won the first two games of the series, lost the third but *won the fourth to force Spokane* to a pair of victories on home ice. Sunday's 5-2 Spokane victory set the stage for Tuesday's spine-tingler.

Godfrey was seeing his first action in the WIHL semi-finals when he beat Sofiak to prove that Gerry Thompson's coaching hunch was a good one.

Throughout the hard-fought and tight-checking contest, only five penalties were assessed, three to the victors. Trail had a glowing opportunity to gain the finals opposite Rossland Warriors when Lorne Nadeau took a minor penalty after less than five minutes of play in the second sudden-death session.

Trail — Goal: Martin; defence: Andre, Melanchuk, Conn, Hamilton; forwards: Hicks, Hayes, Hockley, Kromm, Godfrey, Penner, Tambellini, Bursaw, Rypien.

Spokane—Goal: Sofiak; defence: Lancien, McLaren, Plante, Hodges; forwards: Kubasek, Maxfield, Bodman, Zahara, Whittal, Gordichuk, Beattie, Nadeau, Goodwin.

FIRST PERIOD

No scoring.

Penalties: Melanchuk 7:45; Maxfield 7:45; McLaren 8:38.

SECOND PERIOD

1. Spokane, Hodges (Bodman, Zahara) 7:26.

2. Spokane, McLaren (Whittal, Lancien) 15:04.

No penalties.

THIRD PERIOD

3. Trail, Godfrey (Hicks) 11:19.

4. Trail, Penner (Tambellini, Bursaw) 12:01.

Penalty: Rypien, 6:10.

FIRST OVERTIME

No scoring.

No penalties.

SECOND OVERTIME

5. Spokane, Beattie, 11:30.

Penalty: Nadeau, 4:17.

BRITISH SOCCER

LONDON (Reuters) — Results of soccer matches played Tuesday night in the United Kingdom:

ENGLISH LEAGUE
Division I

Chelsea 1, Wolverhampton W 2

Division III Southern

Brentford 2, Reading 1

Division III Northern

Bradford 0, Gateshead 1
Rochdale 1, Carlisle 0.

NHL STANDINGS

By The Canadian Press

	P	W	L	T	F	A	Pts.
Montreal	63	39	14	10	221	129	88
New York	64	28	24	12	175	180	68
Detroit	64	25	27	12	151	188	62
Boston	64	24	26	14	173	170	62
Toronto	63	21	31	11	178	194	53
Chicago	64	21	36	7	141	178	49

Games today:
Montreal at Toronto
New York at Chicago.

'Strikes 'n' Spares'

Fanny Parker of Rose's in the Senior Women's League, had an enviable week at Nelson Bowladrome. Her 342 single was tops for women and only four points short of Art Bouchard's 346 for the week's high.

Fanny's whopping 821 triple was only two points better htan Doris Holliday's 819 among women.

Men's Commercial League: high single—Art Bouchard, B & L, 346; high aggregate—Art Bouchard 739; team high single—Burns Lumber, 1104; team high aggregate—Wood, Vallance 3103.

Senior Women's League: high single—Fanny Parker, Rose's 342; high aggregate—Fanny Parker, 921; team high single—Lena's 1051; team high aggregate—Rose's 3102.

10-Pin League: high single — Stan Grill, Four A's, 231; high aggregate—Bernie Kearney, Rolly Polly's, 525; team high single—Rolly Polly's 862; team high aggregate—IOOF and Rolly Polly's, 2390 (tie).

Variety Club—high single—Marg Giles, Five Aces 329; high aggregate—Doris Holliday, Five Aces 819; team high single—Five Aces 1128. *team high aggregate—Five* Aces 2822.

Junior Women's League: high single—Ev Brooks, Mis-prints, 331; high aggregate—Ev Brooks, 723, team high single—Mis-prints 1084; team high aggregate — Mix-ups 2750.

Mixed Commercial League: women's high single—Dot Waterer, Hume Hotel 271; women's high aggregate—Dot Waterer, 738; men's high single — Bob McDonald, Queens Hotel 275; men's high aggregate—Jake Koenig, Hume Hotel 721; team high single—Orange Crush 1101; team high aggregate, Queens Hotel 3191.

Friday Mixed League: Women's high single—Grace Jackson, Hot Shots 245; women's high aggregate Grace Johnson, 592; men's high single—Pete Fahlman, Hot Shots, 294. men's high aggregate—Pete Fahlman, 762; team high single—Hot Shots 1154; team high aggregate—Hot Shots 3125.

"The Shoe" Uninjured By Tumble

ARCADIA, Calif. (AP) — Jockey Willie Shoemaker took a nasty spill in the fourth race at Santa Anita Tuesday, but escaped with cuts, bruises and a bad shaking up.

The veteran jockey, aboard Naboo, was caught in a jam at the first turn of the 1 1-16-miles race. The field of 12 was badly bunched and fighting for the lead.

Shoemaker tried to take Naboo through on the inside and the horse tripped over the heels of Media Via. Shoemaker tumbled to the track near the rail. Two other horses — Charley M. and Counter Punch—ran over him.

Track movies showed that the horses did not actually step on the little jockey.

O'CONNOR PLACED ON TORONTO LIST

TORONTO (CP)—Toronto Maple Leafs of the National Hockey League announced Tuesday Ted O'Connor, Whitby defenceman, has been placed on their negotiation list.

Whitby last Sunday won the world hockey championship at Oslo by defeating Russia 4-2.

"He'll likely try out with the club next fall," said Stafford Smythe, acting manager.

Exhibition Baseball Scores

By The Associated Press
At Sarasota, Fla.

Chi (A)	200 010 000—3	6	1
Bos	000 003 001—4	11	1

Pierce, Moore (4) Fischer (7) and Battey; Baumann, Fornieles (4) Stone (7) and H. Sullivan.
W — Stone. L — Fischer.

At St. Petersburg, Fla.

K.C.	202 030 007—14	15	4
St. L	012 001 400— 8	11	4

Herbert, Tsitouris (4) Coleman (7) Brunet (8) and House, H. Smith (8); Kuzava, Clark (4) M. Martin (7) Choate (9) and Smith. W — Brunet. L — M. Martin. HRs: St. Louis — Ennis, Cunningham.

At Ft. Myers, Fla.

Wash	000 030 000—3	7	3
Pgh	001 203 10x—7	15	0

Griggs, Wiesler (4) Saban (7) Schultz (8) and Fitzgerald; Daniels, E. O'Brien (4) Gross (7) and Peterson, Kravitz (7). W — E. O'Brien. L — Wiesler.

At Tampa, Fla.

N.Y.	112 000 100—5	8	1
Cinci	300 000 000—3	6	0

Sturdivant, Freeman (4) Cicotte (7) and Howard; Schmidt, Lawrence (4) H. Freeman (8) and Dotterer. W—Sturdivant. L—Schmidt. HR: New York — Skowron.

At Clearwater, Fla.

Det	030 010 041— 9	16	1
Phila	021 002 50x—10	11	1

Foytack, Sleater (4) Presko (7) Gladding (7) Lee (8) and Lau; Roberts, Miller (4) Hunsinger (7) Qualters (8) and Black, Shollin (6). W — Miller. L — Sleater. HRs: Philadelphia — Bowman, Shollin.

At Mesa, Arizona

S. Fr.	020 000—2	2	3
Chi (N)	000 04x—4	4	0

(Called after six innings, rain)

Gomez, Bowers (4) and Schmidt; Brosnan, Hobbie (4) and Neeman. W — Hobbie. L — Bowers. HRs: San Francisco—Rodgers.

RICKEY RELEASED

PITTSBURGH (AP) — Branch Rickey, 76, board chairman of the Pittsburgh Pirates, was discharged from hospital Tuesday after treatment for a heart ailment.

Rickey was admitted to hospital *Feb. 20.*

Nelson Bantams Square Playoffs

The Nelson bantams evened their best of three series with Trail as they edged the young Smoke Eaters 3-2 in an overtime West Kootenay final playoff at Nelson last Monday evening. Trail took the first game in Trail a week ago 4-3 With the series tied the games move back to Trail for the final tonight.

Monday's game was a crowd pleaser all the way with the overtime being probably the best session of play in the game.

In the opening period, Trail began the scoring with Tony Brennan doing the honors on a play from McCullough at the seven-minute mark.

Four minutes later Jim Turner evened the count for Nelson with a nice backhand on a double relay from Seaby and Irwin.

At the 18-minute mark, Gary Higgs put the locals ahead 2-1 on a hard shot to the far corner with Cherenko drawing an assist on the play.

In the second period Glen Thorne scored Trail's second goal with Brennan assisting at the three-minute mark.

In the third neither team was able to score but just after the start of the overtime period while the teams were playing five aside Bill Burdenie flipped the puck in the open net over Trail goalie Jimmy Taylor who was sprawled flat after making a fine stop of Higgs' shot.

Both Higgs and Wallach, who started the payoff play, drew assists.

With a minute to go Coach Lloyd Murdock lifted his goalie for an extra forward but the Nelson defence held up till the final gong.

MARCH 31st
VOTE
DEWDNEY

DESERT FLOWER
SPECIAL
Hand and Body Lotion and Toilet Water
$1.85 Value — Both for
ONLY $1.25
FLEURY'S
PHARMACY
Corner Baker and Ward Sts.
Phone 25 Nelson, B.C.

FAST RELIEF
FROM PAIN OF
NEURALGIA
When you suffer from pain of Neuralgia, Headache or Muscular aches you want relief and you want it fast ... That's Aspirin! A tablet starts disintegrating almost the instant you take it—starts to relieve that pain almost instantly!
Always Ask For
ASPIRIN
T.M. REG.
A PRODUCT OF BAYER

Wheatley Quits In Protest

TRAIL—Curly Wheatley of Trail tendered his resignation Tuesday as referee-in-chief of the Western International Hockey League in "supreme protest against the dictatorial methods" of league president Butch Marchant of Spokane.

"I don't like the way he does things," Wheatley said. "Every decision which I made was for all the clubs in the league, not for an individual club."

Wheatley said his decision had been building up since January, but was sparked by two surprise moves by Marchant last weekend. The league president overruled one of Wheatley's choices of referee for a Trail-Spokane game, and fired referee Bob Maker of Kettle Falls, Wash., without telling Wheatley.

GOLF SCHOOL BEGINS AGAIN

For the third year in succession, a golf school has been set up under the auspices of the Provincial Recreation Program of the Department of Education at Nelson Junior High School to further local interest in golf.

Nearly 100 enrolled in the school last year and much enthusiasm was displayed. Leigh McBride, school director, is optimistic that even more interest will be generated this year. Well-known local golfers Arnold Sherwood, Dr. H. G. Steed, Leo Atwell, Bernie Clarkson, Bruce Latremouille, Charley Blunt, Carl Locatelli, Jack Skellern and Scotty Cameron have agreed to instruct.

Also on hand will be Walter Apostoliuk, recently-appointed pro and greenskeeper at Nelson Golf and Country Club. Clarkson, a teacher *at Nelson Junior High School,* has been coaching a group of nearly 15 junior high students.

Those interested are requested to wear rubber-soled shoes. There are sufficient clubs on hand to cover requirements, but if anyone would rather use his own, he is welcome to do so, the organizers say.

Trail Midgets Blast Nelson; Sweep Series

Trail Midgets took the West Kootenay title as they trounced Nelson Midgets in two straight games. In the first game at Trail the score was 9-2 but here at Civic Arena Monday night, Deacon Wait's boys waltzed through to a 16-2 win.

A well-balance dclub with lots of hustle, the youthful Smokies opened the first with a two-goal lead and they never let up until the final bell.

Morris paced the visitors with a five goal effort, Benson potted four, Unger three while singletons went to Watson, Mondin, Kishagu and Pastro. In assists Pastro earned three, Benson, Kishagu, and Pollock two each, while Harper, Lushin and Watson were good for one each.

For Nelson Hooker scored from Kilpatrick while McLelland tallied unassisted.

Minor Hockey Schedule

Minor hockey schedule for the balance of the week, subject to changes, follows:

Wednesday 5 to 6—Rangers vs Canadien Pee Wees, third game of semi-finals.

6 to 7—Bruins vs Hawks, fourth game of semi-finals.

Thursday, 8 to 9— Blackhawk *Bantams vs Rangers; first game* of semi-finals.

9 to 10—Canadien Midgets vs Warriors, first of semi-finals.

9 to 10—Canadien Midgets vs Warriors, first of semi-finals

Friday—5 to 6—Pee Wee playoffs.

Saturday, 1:30 to 2:30 — Pee Wee playoffs.

2:30 to 3:30—Canadiens vs Bruin Bantams, first game of semi-final.

3:30 to 4:30—Rangers vs Hawk Bantams, second game of semi-finals.

4:30 to 5:30—Open time.

6 to 8:30—Time to be allotted later.

VENTURI, CASPAR IN LINKS FINAL

NEW ORLEANS (AP) — Ken Venturi of San Francisco and Billy Casper of Apple Valley, Calif., tied for the lead at the end of 72 holes Tuesday in the $20,000 New Orleans open golf tournament.

They will meet in an 18-hole playoff for first place money today.

Venturi, Casper and Walter Burkemo of Franklin Hills, Mich., shared the lead at 139 as the final 36 holes started in the rain-delayed tournament.

Venturi toured the final 18 holes in six-under-par 66 for a four-round total of 68-71-73-66—278.

A few minutes later Casper *came in with a 69 for his 278.*

The playoff will be fore $2800 first prize money and $1900 for runner-up.

NO HITTING FOR TED

SARASOTA, Fla. (AP) — Ted Williams, Boston Red Sox slugger, was ordered Tuesday to pass up batting practice for the next two or three days because of a pain in his left side.

He quit batting practice Monday, apparently with a pulled muscle, but said "it's nothing."

CIVIC CENTRE ARENA
Adult Skating Club
TODAY
8:00 to 10:00

Hockey Season Ended For Nelson Juveniles

Trail Juveniles erupted for four *unanswered goals in the final period* at Civic Arena Tuesday night to shunt Nelson Juveniles to the sidelines of the West Kootenay Minor Hockey Association Juvenile playdowns with a 6-4 triumph.

Nelson constructed a 4-2 margin in the first two periods, mainly on the puckstopping excellence of Dave Grundy and the ambition of Tommy Hufty and Dale Skapple.

But Trail, held to a 6-6 tie at home Sunday, broke out early in the final period with two goals in 49 seconds to tie the score. From that point on, Trail's aggressiveness slowly pushed Nelson further into the background, and by the end of the game the Nelson lads were a thoroughly beaten — but still working — hockey club.

Owen Mailey scored twice for Trail, with Jim Gourlie, Gerry Tchiavon, Hugh Hargrave and Gerry Denis beating Grundy once each. Skapple scored three times for Nelson, with Hugh Hooker winging down the right side for the fourth.

Grundy, quick of hand and light of foot, kicked out 31 shots in a fine display which included a penalty shot by Mailey midway through the final frame. Mailey appeared in the clear on the right wing when he was hauled down by Fred McClelland. When Mailey's shot was smothered in Grundy's pads, McClelland served his tripping penalty.

A fight of minor proportions broke out late in the first period between Nelson's Gord Jeffs and Denis. Jeffs picked up five minutes to two for his rival and while Jeffs and McClelland were off together in the final period, Trail's two goals tied the score.

Trail—goal: Ermicora; defence: Gourlie, Jones; centre: Camblanco; forwards: Mailey, Tchiavon; alternates: Knowler, Pasqualotto, Redhead, Unger, Hargrave, Denis, Ferry, Freer.

Nelson — goal; Grundy; defence: McClelland, H. Hufty; centre: T. Hufty; forwards: Poulin, Benedetti; alternates: Hooker, Abrahamson, Wilson, Jeffs, Skapple, Farenholtz, Atwell, Kilpatrick.

Officials — Mike Wellock, Trail; Atillio Mores, Nelson.

First period — 1. Nelson — Skapple (T. Hufty) 1:30; 2. Nelson —Skapple (T. Hufty, H. Hufty) 2:35.

Penalty: Jeffs (elbowing) 14:02.

Second period — 3. Trail — Gourlie (Cabianco, Tchiavon) 1:32; 4. Nelson — Skapple (Atwell) 7:45; 5. Trail — Hargrave 10:16; 6. Nelson — Hooker (T. Hufty) 16:14.

Penalties: Skapple (hooking) 2:37; Unger (hooking) 4:58; Hargrave (holding) 17:04; Jeffs (major, fighting) 17:47; Denis (roughing) 17:47; McClelland (boarding) 18:57.

Third period — 7. Trail — Tchiavon (Unger) :28; 8. Trail — Denis (Unger) 1:17; 9. Trail — Mailey (Cabianco) 10:38; 10. Trail — Mailey 18:25.

Penalties: Ferro (roughing) 5:10; *Gourlie (hooking) 9:30; McClelland* (tripping) 11:02; Unger (clipping) 16:42.

Fights

By The Associated Press

New York—Tony DiBiase 149, New York, outpointed Peter Schmidt, 145¼, Toronto and New York, 10.

Holyoke, Mass.—Carmelo Costa 135, Brooklyn, outpointed Iggy Maldonado, 131, Puerto Rico, 10.

New Orleans — Tony Dupas, 158, New Orleans, defeated Clarence Cook, 159, New Orleans. Referee disqualified Cook in the seventh round.

Sydney, Australia — Sammy Bonnici, 134¾, Malta, stopped Emil Tinde, 134½, Philippines, 8.

Camille Clinches Playoff Spot for Broadway Blues

DETROIT (AP) — New York Rangers came from behind twice on goals by Andy Hebenton and Camille Henry and tied Detroit Red Wings 2-2 in a National Hockey League game Tuesday night. The tie clinched a playoff berth for the Rangers and mathematically eliminated last place Chicago.

The tie kept the Rangers unbeaten on Detroit ice this season—first time any Detroit foe has succeeded since Montreal did it 14 years ago. New York has won four and tied three here at Olympic Stadium.

The point was enough to assure New York it cannot be overhauled by the fifth-place Toronto Maple Leafs. The Rangers are in the *playoffs for the third straight time* after missing five years in a row.

Detroit pulled into a deadlock with Boston for third place in the NHL standings and each has six games left to untie the knot.

Norm Ullman and Bob Bailey fired Detroit into 1-0 and 2-1 leads. Bailey's goal at 6:08 of the third period appeared good for a victory until Henry slipped home his 32nd of the season at 11:06.

Henry literally came off the ice for the big tally. Early in the second period, the diminutive forward was shaken up but he showed no loss in efficiency upon his return.

With Lorne Worsley making 38 saves to Terry Sawchuk's 26 it was a brisk, wide-open contest.

Pro Slacks
Tailored by
Warren K. Cook
Snug-fitting, self-belted waist expertly moulded to conform to bodily ease and trim appearance. Generous double pleats with open welt side seams. Tailored from a varied selection.
AT
EMORY'S LTD.
THE MAN'S STORE

With Stane and Besom

Following are results of matches Tuesday night at Nelson Curling Club:

H. Ronmark 7, J. Sutherland 9.
H. Moore 7, L. Peerless 8.
J. Leeming 8, A. Waters 12.
E. Ramsbottom 9, R. Palmer 12.
A. Reid 8, E. S. W. Batty 10.
J. Milne 8, L. J. Maurer 6.
J. Thom 8, R. F. Wallace 12.
R. Chandler 7, D. M. Sample 9.
W. Duckworth 0, E. C. Hunt 1. (default).

Have The Job Done Right
VIC GRAVES
LIMITED
PHONE 815
MASTER PLUMBER

HAIGH
TRU-ART
Beauty Salon
576 Baker St.
Phone 327

TIFFANY PERFUMED DEODORANT LOTION

New, creamy-smooth lotion for lasting protection. Harmless to finest fabrics. In plastic squeeze bottle. 2 oz. $1.25
Your Rexall Pharmacy
City Drug

Let these help you to Planned Saving
Use our Personal Chequing Account and our Regular Savings Account *together.*
1 Pay all bills by cheque on a Personal Chequing Account. A quarterly statement will help you keep your records straight. The low service charges are prepaid. Your cancelled cheques are on file if you need them.
2 Keep your *Savings* Account for *saving.* Add to it from every pay. As your balance grows, you'll gain peace of mind.

Planned Saving Booklet
Brief and clear — with colored charts — this 12 page folder gives you valuable pointers on Planned Saving. Ask our nearest branch for your copy of the "2-Account Plan".
Start Planned Saving at our nearest branch now.
THE CANADIAN BANK OF COMMERCE
770 BRANCHES ACROSS CANADA READY TO SERVE YOU
N-108B
Nelson Branch — K. CAMPBELL, Manager