Nelson's Record
1994
Traffic Fatality-Free Days

PROVINCIAL LIBRARY
ARCHIVIST
VICTORIA B.C.
A234 31 Dec 58

Nelson Daily News

WEATHER FORECAST
Kootenay: Mostly cloudy and mild with intermittent light rain except in the north Kootenay where snowflurries are likely. Winds light. Low-high at Cranbrook and Crescent Valley 32 and 38.

Vol. 55 | NELSON, B. C., CANADA—WEDNESDAY MORNING, FEBRUARY 19, 1958 | Not More Than 6c Daily, 10c Saturday | No. 253

Unemployment at Highest Since Depression

Armed Men in Border Area Anger Sudanese

KHARTOUM, Sudan (AP)—A wave of anti-Egyptian feeling erupted in this capital of the Sudan Tuesday following reports Cairo has sent armed men into disputed border territory.

Photographs of Egypt's President Nasser suddenly disappeared from shop windows, and the UMMA (Independence) party of Prime Minister Abdullah Khalil issued a call for volunteers to stand by for any emergency.

Egypt's ambassador to Khartoum confirmed at a press conference that Egyptian "electoral committees" with bodyguards had entered a disputed area in preparation for Friday's plebiscite on the United Arab Republic of Egypt and Syria.

In a later diplomatic note, Egypt demanded withdrawal of all Sudanese troops.

Sudan replied, following a cabinet meeting, with a note asserting Sudanese sovereignty over the area "for tens of years" and demanding that Egypt withdraw its election officers and guards who have arrived there.

An official Egyptian source in Cairo denied any Egyptian troops had entered the disputed area. The source said Egyptian frontier police had moved in to protect polling booths during the plebiscite, but asserted they "are not there to fight anybody."

Later reports circulated here that Sudanese troops were movin gtoward the northeast frontier but a government statemnt denied Egyptian charges the Sudanese forces had entered the disputed area.

10,000 SQUARE MILES

The area in dispute is about 10,000 square miles of desert frontier land bordering the Red Sea, about 125 miles southeast of the proposed site for Nasser's high Aswan dam project.

Despite the announcement of the Egyptian ambassador in Khartoum, Egypt's delegation spokesman at the United Nations in New York insisted "there is and there was" no Egyptian armed invasion of the Sudan.

The Egyptian spokesman, Abdul Mawgoud Hassan, told reporters Nasser sent Khalil a message denying Sudanese newspaper reports that Egyptian forces were preparing to invade the area. He said Nasser urged Khalil to caution the newspapers, and that the Egyptian leader edded "God bless you and direct your steps in the right path."

A foreign office spokesman in London reported the Sudanese government had been in touch with the British diplomatic mission in Khartoum with regard to the dispute.

The government of this huge, hot country of 9,000,000 person — more than two thirds Moslem and the rest primitive black African—has rebuffed Nasser's invitation to join a federated Arab republic.

But Nasser's entire economy depends upon the Nile River, which flows through the Sudan.

LIFEBOAT CAPSIZES

25 Tossed Into High Seas After Freighter Founders

NORFOLK, Va. (AP) — Rescue operations for the crew of a sinking Italian freighter became a race against time Tuesday night as a lifeboat from the stricken vessel capsized, tossing its 25 occupants into the Atlantic.

The American freighter President Adams, which had been trying to take aboard the men from the freighter Bonitas off the North Carolina coast for nearly 2½ hours, reported the lifeboat capsized as it came alongside.

In a radio message picked up by coast guard headquarters here, the President Adams said it had lowered a lifeboat of its own in an attempt to pluck the men from the 20-foot seas.

At 12:10 a.m. the President Adams radioed its lifeboat had succeeded in picking up "a few" of the freighter's crew.

In addition to the heavy seas, snow and fog hampered rescue operations.

Also on the scene was the destroyer escort Hartley, which had arrived just before the accident.

The President Adams, one of nine vessels which rushed to the aid of the stricken Bonitas, arrived about 9:20 p.m. At that time it was reported the 27 crew members of the Bonitas had put out in two lifeboats and it was trying to pick them up.

TRYING OUT reclining seats in new rail diesel car of Canadian Pacific Railway are Nelson Chamber of Commerce members and company officials. The car arrived in Nelson from Medicine Hat on the regular run at 10:15 p.m. Monday. It had left the Hat at 10:20 a.m. and left Nelson on the return trip Tuesday at 7 a.m. From left are J. E. Johnson, assistant superintendent, Penticton; Robert Foxall, C. W. Ramsden, president of the Chamber; A. S. Lockwood, assistant superintendent Kootenay division; J. G. Watson and Austin Moore.—*Daily News photo.*

Half Million Jobless; Expect Peak in March

By JOHN LeBLANC
Canadian Press Staff Writer

OTTAWA (CP)—Unemployment in Canada has hit its highest point since the depression of the 1930s, government figures showed Tuesday.

And Canada's top union leader, calling for "utmost" efforts by governments and employers to find jobs, predicted the situation will get worse before it improves.

Soon after the government estimated 520,000 were jobless and looking for work in mid-January, President Claude Jodion of the 1,000,000-member Canadian Labor Congress said unemployment will be an important item before the CLC's executive council meeting here next week.

"Normally, the peak of unemployment is not reached until March," Mr. Jodoin said in a statement. "So we can anticipate that conditions will get worse before they get better . . .

"The situation calls for the utmost efforts from both governments and employers."

His executive council, meeting here for three days starting Feb. 26, is expected to consider reports from a country - wide congress survey of employment prospects for the next two months. It may decide on making special representations to the federal cabinet.

PEARSON COMMENTS

Meanwhile, Liberal Leader Lester B. Pearson — in an election campaign pause at Ottawa — said that perhaps the latest official figures will stop "the careless talk of government spokesmen attempting to minimize the unemployment problem."

The government unemployment figures made public Tuesday in a monthly survey—for the week ended Jan. 18—were the highest since the government began collecting unemployment statistics after the Second World War and certainly above those of the full-employment period of the war.

No statistics are available for unemployment in the depression period.

A joint statement by the labor department and statistics bureau blamed the employment decline chiefly on post - Christmas reduction of activities in the trade and service industries along with seasonable slackening in construction, agriculture and manufacture of transportation equipment.

Up until Tuesday's figures for mid-January came out, the highest government estimate of post-war unemployment had been that of 401,000 for March, 1955.

SHARP JUMPS

The January estimate, made by the bureau of statistics on a monthly sampling of 30,000 households, showed sharp jumps over both December and January of last year.

Between mid-December and mid-January, it shot up by 134,000 or more than 30 per cent.

Comparison between the totals of January of this year and of 1957 showed an increase of 217,000 over last year's 303,000 or around 70 per cent.

Apart from the 520,000 figure of absolute unemployment — those without jobs and seeking work through the full week under survey — the government also reported 50,000 persons holding jobs had been laid off for that full week.

In a simultaneous release, the labor department announced that at Jan. 16 there were 816,982 persons registered for work at its National Employment Service offices—a record since the service was created in 1940.

The unemployment service figures do not represent absolute unemployment. They contain a proportion—never officially estimated — of persons changing from one job to another.

The employment service registrants compared with 570,674 in mid-December and with 526,$58 in January, 1957.

In every region, the registrations increased between December and January.

U. S. Against Polish Plan

WASHINGTON (AP) — The United States rejected for a second time today a Polish plan to declare a wide area in Central Europe off limits to atomic weapons.

The rejection was not a brusque "no," however. It was softened by two considerations — to deal gently with Poland and to avoid the appearance of a hasty reply.

The proposal was rejected the first time Feb. 7. The Poles revised their plan and sent it around a second time, with a copy being delivered to the state department last Sunday.

Commenting on this new version, state department spokesman Lincoln White told his press conference Tuesday the proposal still has "serious disadvantages."

Primarily, White said in a statement the proposal "depends merely upon the good faith of the powers having possession of nuclear weapons and would therefore be unenforceable."

CUT GAS PRICES

DAWSON CREEK (CP) — A four-cent-a-gallon reduction in gasoline prices throughout a wide area of northeast British Columbia and Northern Alberta was announced Tuesday by Imperial Oil Ltd.

R. S. Ritchie, manager of Imperial's B. C. marketing division, said the reductions are the result of the company's review of supply sources and transportation methods.

The area affected will be supplied with products from Imperial's refineries at Taylor Flats and at Dawson Creek in northeastern B.C. At present, gasoline is transported to the area from Edmonton.

The reduction will bring the wholesale price of regular grade gasoline down to 23.4 cents a gallon.

Stumping With The Leaders

BIGGAR, Sask. (CP) — CCF Leader M. J. Coldwell Tuesday night called for the establishment of a national railway subsidy to ensure both reasonable freight rates and fair salaries for railway workers.

"I think the people of Canada would support a railway subsidy," he said in an election speech in this part of his home constituency of Rosetown-Biggar.

Mr. Coldwell said it should be paid if necessary to enable the railway to meet salary demands of their employees so they could forgo requests for "self - defeating" freight rate increases.

A subsidy should be paid to ensure that Canadian consumers, especially those on the farm, do not have to face the burden of further freight rate increases and so that no section of railway employees will have to take inadequate wages.

"Agriculture is in a depressed condition and cannot be expected to pay higher freight charges at this time," he said.

SLOT MACHINE APPROACH

OTTAWA (CP) — Lester B. Pearson claimed Tuesday night the Progressive Conservatives made a wrong diagnosis of Canada's economic situation and then tried to resolve problems through a "slot machine" approach.

Then wrongly diagnosed economic ills last December, figuring that soon everything would be well again. But when things became worse they moved with "bits and pieces" of legislation instead of launching a frontal attack on unemployment, the Liberal leader added.

And when things became critical and money and "political tranquillizers" ran out, the Conservatives called an election instead of facing a national accounting, Mr. Pearson said.

DO ALL POSSIBLE

MONTREAL (CP) — Prime Minister Diefenbaker Tuesday night promised to do "everything that can be done—everything without regard to limit" to prevent Canadians from suffering from unemployment.

He made the statement following the government announcement earlier Tuesday at Ottawa that unemployment in mid-January was an officially-estimated 520,000 — a post-war high.

He referred to the government's announced intentions to spend $270,000,000 in the first three months of this year in a $1,185,000,000 public works program for 1958.

This program was "to ensure development of our country and to provide as well help to Canadians, work to Canadians and an opportunity for the better things of life."

Mr. Diefenbaker said he would not place the blame for unemployment on anyone else, and quoted Liberal Leader Lester B. Pearson as having said Canadians would not swallow attempts to pin the blame on the Conservative Government.

But he added that the last government "refused to act" when it was warned a year ago that the "bloom was off the boom" in Canada's economy.

DOLLAR DOWN

NEW YORK (CP) — The Canadian dollar was down 13-32 at a premium of 2 per cent in terms of U.S. funds; a week ago 1 13-16 per cent premium. The pound sterling was down 1-16 at $2.81 13-16.

MONTREAL (CP) — The U.S. dollar closed at a discount of 2 per cent in terms of Canadian funds, up 5-32. Pound sterling, at $2.76 3-16 was up 7-16.

Eversfield Testifies During Sommers Hearing

By H. L. JONES
Canadian Press Staff Writer

VANCOUVER (CP) — Payments totalling $3,500 in cash and bonds were linked to former B.C. Forests Minister R. E. Sommers by the crown Tuesday as it presented evidence to support bribery-conspiracy charges against him, three other individuals and four companies.

Testimony as to the payments—$2,500 in cash and two $500 bonds—came at the fourth day of preliminary hearing of the charges. The crown alleges Mr. Sommers and others were involved in bribery and conspiracy in connection with granting of lucrative forest management licences entitling holders to cut timber on crown land.

City prosecutor Stewart McMorran brought forth his chief witness, Charles Eversfield, 46-year-old chartered accountant who once was bookkeeper for Pacific Coast Services, Limited, one of the companies charged. He worked for Pacific between 1951 and 1955.

In the course of identifying some 50 documents the crown is introducing, Mr. Eversfield testified that a $13.50 bank debit to Pacific Coast Services was the bank charge in wiring a $2,500 draft to Victoria.

Under crown questioning he said the draft was sent to "R. E. Sommers through the Canadian Bank of Commerce in Victoria." The date was Dec. 1, 1953.

Earlier the accountant, who quit Pacific Coast in 1955 and now operates his own accounting firm in Los Angeles, testified under questioning by magistrate Oscar Orr that two $500 bonds sent by registered mail to Victoria on May 17, 1954, were sent to Mr. or Mrs. Sommers in Victoria under instructions of H. W. Gray, president of Pacific Coast.

Mr. Eversfield was not cross-examined. That will come later.

The hearing is expected to extend at least through this week. At its end Magistrate Orr will rule whether there is sufficient evidence to send the accused for trial in a higher court.

$1 Billion Public Works Program Slated

OTTAWA (CP) — Prime Minister Diefenbaker announced Tuesday expected expenditures by government departments and agencies on works projects totalling $280,000,000 during the first quarter of 1958 and $1,185,000,000 for the full calendar year.

The totals include projected expenditures for new construction and maintenance, alteration and repair of existing works.

Only summaries of expenditures were given. No details about the location or size of individual projects were included in the prepared statement.

The prime minister said a schedule of the larger major works which will be undertaken by provinces and territories will be announced soon.

An exception was a proposed expenditure of $8,000,000 during the calendar year for the South Saskatchewan River dam project. During the last two fiscal years a nominal amount of $500,000 was included in the government estimates.

The proposed expenditures for the full calendar year, with totals for the first quarter of 1958 in brackets:

Public works $145,000,000 ($27,500,000); transport $244,000,000 ($59,000,000); defence $80,000,000 ($17,000,000); Central Mortgage and Housing Corporation $308,000 000 ($90,000,000); northern affairs and national resources $50,000,000 ($8,500,000); crown corporations $72,000,000 ($23,000,000); Canadian National Railways $140,000,000 ($15,000,000); support to other works projects such as the Trans-Canada Highway, hospital construction, railway grade crossings and technical schools $100,000,000 $35,000,000; other departments and agencies $46,000,000 ($5,000,000).

Uphill Reads Wire . . .

Nine Works Projects For Fernie Listed

VICTORIA (CP) — Tom Uphill, oldest member of the Assembly, forsook his usual joshing manner Tuesday night to plead for "immediate action to assist his stricken town of Fernie."

Mr. Uphill is the oldest member of the House, having served 38 years.

He said he regretted the four times Premier Bennett chose to be absent while the plight of Fernie was being presented.

Only four cabinet ministers were in their seats when Mr. Uphill rose to speak.

His speech concluded after Highways Minister P. A. Gaglardi invited Mr. Uphill to hold a meeting in his office about possible work for Fernie.

Mr. Uphill's first move was to read a telegram to the House from the mayor of Fernie. The telegram listed nine works projects which might be started in the Fernie area.

It also asked that an immediate economic, cultural and social survey by the University of B. C. extension department be started to help plan Fernie's future.

GM Sales Increase, Earnings Decrease

NEW YORK (AP) — General Motors Corp., the world's biggest industrial enterprise, Monday reported higher sales but lower earnings for 1957.

The company attributed the promit dip to higher costs.

Earnings for 1957 amounted to $843,592,000 or $2.99 a share. This compared with $847,396,000 or $3.02 a share in 1956—a decline of one-half of one per cent.

In 1955—the auto industry's banner year—GM company earned $1,189,477,000 or $4.26 a share.

PAPER SOLD TO BRITISH GROUP

RED DEER, Alta. (CP) — The Red Deer Advocate, one of Alberta's top weekly newspapers, has been sold to a British newspaper group. The amount paid was not disclosed.

Fred Turnbull and F. P. Galbraith, publishers of the Advocate, said the Advocate has been sold to the Liverpool Daily Post and Echo Limited of Liverpool, England.

Woman Offers for Satellite Flight

PALM SPRINGS, Calif. (AP) — A young woman who studied philosophy in college, plays the harp and believes in positive thinking has applied to the U.S. government to be the first woman to fly in a satellite.

The offer is from Sue Evans, who asked a reporter Tuesday not to make light of her proposal.

"I am very small," explained Mrs. Evans, 25. She gave her height as 5 feet, 1½ inches and her weight as 102 pounds.

She confirmed a report that four days ago she wrote a letter to Dr. James R. Killian, Jr., the new science adviser to President Eisenhower, making the offer to go up in a satellite.

Asked why she wants to take on such a hazardous chore, Mrs. Evans said:

"The more people expand and the more they want to develop, the less wars we are going to have and the less petty arguments there will be."

Churchill Illness "Not Serious"

NICE, France (CP)—Sir Winston Churchill is ill in bed and his physician, Lord Moran, will fly here from London today to see him.

The doctor who attended the former prime minister Tuesday said Churchill's indisposition is not serious and should pass in a day. The doctor gave no details.

Lady Churchill arrived here by air earlier and went immediately to Churchill's Riviera vacation villa, the Villa La Pausa owned by Churchill's literary agent, Emery Reeves.

A spokesman issued a brief bulletin stating Churchill was tired and that his condition required a complete rest.

Say 4 Hospital Buildings Empty

VANCOUVER (CP) — The Sun said Tuesday four mental hospital buildings built near here in the last three years at cost of $65,500,000 are empty and unused.

It says four others are only partially in use.

The paper lists the unused buildings as: a nurses training centre at Essondale with facilities to train 300 and house 100 nurses; a 300-bed hospital for the aged at nearby Port Coquitlam; a cut-stone recreation centre and chapel, at Coquitlam; and gymnasium and swimming pool building at Woodland's school for retarded children.

The paper says a 380-bed hospital at Woodlands and other smaller wards with 245 beds between them are in only partial use.

Although these buildings are unused or partly in use, 87 male mental patients are living at Essondale's Golony Farm, which was condemned as a fire trap last year, the paper says.

It describes the farm as having antiquated bathroom facilities and sagging walls.

Blames Empty Beds On Staff Shortage

VANCOUVER (CP) — Empty beds in the Woodlands School for Retarded Children are blamed by municipal affairs minister Wesley Black on lack of trained personnel rather than staff cutbacks.

The minister, speaking on a television program broadcast from Vancouver and Victoria Monday night, said the provincial training program is not equal to the task of supplying trained personnel to the mental hospital system.

"We have gone overseas to seek new staff," he said, "but we find the problem is quite as acute there."

VICTORIA (CP)—B. C. government sources said Tuesday a "substantial number" of staff will be hired at Woodlands School for retarded children as soon as possible.

Red China Troops to Pull Out of N. Korea

TOKYO (AP)—Red China Premier Chou En-lai and North Korean Premier Kim Il Sung said Tuesday Chinese troops will withdraw from North Korea by the end of this year.

The announcement was made in a broadcast from Pyongyang, the North Korean capital. Chou arrived in North Korea Feb. 14 for an official visit.

The two premiers said the withdrawal will begin before April withdrawal would begin before April 30.

The broadcast said a joint communique declared:

"The Chinese government is taking the initiative in withdrawing its volunteer forces in support of North Korea's demand for withdrawal of all foreign troops in Korea."

The broadcast contained no stipulation that American troops be withdrawn simultaneously.

The South Korean army estimated last year there were 350,000 Red Chinese soldiers in North Korea and "not less than 1,000,000 across the Yalu River in Manchuria."

The United States has two divisions — about 30,000 men — in South Korea, comprising virtually all the United Nations command forces in that area. South Korea has an estimated 600,000 men under arms.

Tunisian-French Issue Withdrawn From UN

UNITED NATIONS, N.Y. (CP)—The United Nations Security Council Tuesday tossed the explosive Tunisian-French dispute into the hands of the United States and Britain after hearing the two countries declare they have affirmative proposals for a peaceful solution.

James J. Wadsworth of the United States and Sir Pierson Dixon of Britain, whose countries' good offices have been accepted by France and Tunisia, did not spell out what they had in mind.

Mongi Slim, ambassador of Tunisia, welcomed the Anglo-American initiative but reserved the right to call for an urgent meeting of the council if and when it appeared the good offices had failed to bring agreement.

The council was called to hear a Tunisian accusation that France committed aggression in the bombing of a Tunisian border village Feb. 8. France accused Tunisia of harboring Algerian rebels.

DECISION UNANIMOUS

The decision of the 11-member council was unanimous. Suspension of the debate was proposed by Swedish delegate Claes Carbonnier and formally moved by Japanese delegate Koto Matsudaira.

Wadsworth told the council the U. S. "hopes to be able to offer affirmative suggestions to advance the objective of a peaceful and equitable solution of these problems."

Seize Radio Wired For Police Calls

VANCOUVER (CP) — A stolen radio seized by RCMP in a raid Monday night had been rigged to receive police calls, detectives said.

More than $10,000 worth of merchandise was seized in the raid on a home in suburban Burnaby. Police said the merchandise was stolen from a Vancouver electrical shop.

A 21-year-old suspect, described by detectives as an "electronic wizard", was held for investigation.

Detectives said one of the stolen radios had been wired to receive police calls, and another radio was being worked on to monitor Burnaby RCMP.

And in This Corner . . . .

NEW YORK (AP)—Scientists reported Monday—of all days—that only about two inches of new snow accumulated at the South Pole during 1957.

The land at the pole lies under 8300 feet of snow and ice—showing what can happen if nobody shovels.

Helen Morgan—her songs—her sins.

Adult Entertainment
COMPLETE SHOWS AT 7:00 - 9:08
CIVIC

CASTLE THEATRE
CASTLEGAR, B.C.
Last Times Tonight
"THIS COULD BE THE NIGHT"
(Adult)
Jean Simmons, Paul Douglas
NEWS - SHORT

LENT SERVICES BEGIN TODAY

Today is Ash Wednesday, beginning of Lent and of special pre-Easter services in many Nelson churches.

For the second year the three Fairview churches will co-operate in special meetings, the first of which will be in First Baptist Church.

Communion will be served at 7 and 10 a.m. in St. Saviour's Pro-Cathedral. At 7:30 p.m., first in a series of instructional films on "The Eucharist" will be shown at a devotional service.

Communion will be at 9:30 a.m. in Church of the Redeemer.

A service will also be held tonight at St. John's Lutheran.

First of a series of sound strips about the passion, "The Triumphal Entry," will be shown Friday afternoon in a children's service at the Pro-Cathedral.

Kitchen Appointed To Labor Board

TRAIL — J. L. Kitchen was appointed by the city as representative and the arbitration board of the Labour Relations Branch in the dispute between Local 941 fire fighters and the city of Trail concerning wages.

MARCH 31st
VOTE
DEWDNEY X

HALIBUT
LIVER OIL
CAPSULES
Vitamin A 5000 I.U.
Vitamin D 500 I.U.
250 for $2.59
500 for $4.29
Nelson Pharmacy
"Your Fortress of Health"
433 Josephine St.
PHONE 1203

With Stane and Besom

Rinks for the next Nelson Curling Club competition starting Friday night will be drawn off the board by thirds listed here. The thirds will choose their personnel at the curling rink at 8:45 tonight.

Thirds are Chum Arcuri, Don Benedetti, Len Bicknell, R. Boates, J. Braybrook, G. Beatty, B. D. Balderston, G. Barefoot, C. J. Clarke, K. Campbell, G. Clarke, R. Denison, A. Dayman, A. Freeman, M. Gee, J. Grieve, Bud Hesse, Ben Hans, Ira Hendrickson, W. Kitto, G. Kaiway, F. W. Koehle, A. S. Lockwood, J. Laughton, L. Maglio, L. Nicholson, R. Nuyens, R. Nash, A. Pollock, D. Porteous, H. Rounds, E. Robinson, W. Stern, A. W. Stephenson, J. Taylor, D. Winlaw, F. Wah and E. Mason.

Results of Tuesday's games:

J. Milne 11, C. M. Robinson 9.
A. Ferworn 8, D. Marshall 5.
H. Farenholtz 10, A. Reid 8.
L. Shockey 14, A. Borodula 6.
E. Ramsbottom 14, N. Sardich 9.
A. Ronmark 10, N. Lutkiwich 6.
R. Chandler 11, R. Boates 5.
R. F. Wallace 11, J. Leeming 11.
H. Ronmark 10, A. Hamson 9.
H. Moore 9, W. Triggs 9.
S. Cameron 9, W. Irvine 9.
J. Bailey 7, E. Hunt 4.
R. F. Wallace 11, A. Hamson 10.
J. Harvey 14, W. Triggs 9.
A. Ronmark 9, D. Cathcart 8.
R. Maber 6, C. Trkla 7.
J. Leeming 8, F. Carmichael 5.
N. Sardich 10, J. Haines 8.
R. Rocheleau 4, W. A. Manson 10.
A. Bate 6, D. Marshall 13.

BRITISH SOCCER

LONDON (Reuters) — Results of soccer matches played Tuesday night in the United Kingdom:

ENGLISH LEAGUE

Division I
Arsenal 1 Bolton 2

Division III, Northern
Carlisle 5 Gateshead 1

The Weather

Nelson	32	40	—
Toronto	-8	10	.03
Regina	6	16	.01
Calgary	13	18	—
Kimberley	31	39	.12
Kaslo	32	39	.34
Grand Forks	35	51	.08
Penticton	39	44	.07
Vancouver	47	58	.49
San Francisco	55	57	.81
Spokane	38	57	.04
Chicago	-2	12	—

Buy and Sell With Classified!

For Service
Call . . .
Kootenay Plumbing & Heating Co. Ltd.
351 Baker St. Nelson, B. C. Phone 666
A Complete Plumbing and Heating Service

FOR
A Complete Merchandise Warehouse Service
FURNITURE STORAGE
PACKING • CRATING
DISTRIBUTING
Contact
TRUCK TERMINUS (Nelson) Ltd.
Agents for
WILLIAMS
COAST TO COAST MOVERS
701 Front St. Phone 77

Kinsmen Week Marks 38th Birthday of Club

The third annual national Kinsmen Week and 38th birthday of the Kinsman Club inauguration is being celebrated this week across Canada.

Organized in the city of Hamilton in February of 1920, by Harold A. Rogers, the club was started to promote and direct fellowship among young business and professional men between the ages of 21 and 40 and to serve the community in which each club exists.

There are now 322 regional clubs and a membership in excess of 10,000.

Kinsmen efforts since inauguration have been devoted to the provision of medical, educational and recreational facilities for the community. The original purpose of the club was to develop the men within its ranks while contributing as much as possible to public service. Club activities are directed to the teaching and observance of parliamentary procedure, upholding constituted authority, business and professional ethics, co-operation, tolerance, understanding and equality between all races, creeds and nationalities.

The Association of Kinsmen clubs has assumed national importance during the intervening years since its organization. Its motto is "the community's greatest need."

During the war, and up until 1948, almost 50 million quarts of milk in the form of milk powder were shipped to the children of Britain. Following this project, a campaign of food parcels for Britain was carried out for nearly 18 months.

In 1949-50 a Cancer Scholarship Committee was set up to provide the opportunity for promising young doctors from across Canada to take post-graduate work in cancer.

In the disaster field, Kinsmen answered needs created by three major flood relief campaigns,—Winnipeg, European and Hurricane Hazel. The Nelson club supported the B. C. Child Care and Polio Fund, helped the Kootenay Society for Handicapped Children and assisted in transportation and other expenses required by citizens being sent to Vancouver for medical treatment.

Outside these activities, the Nelson Kinsmen, with the city, were responsible for construction of the bathhouse at Lakeside Park.

Their contribution to the Milk for Britain fund passed the $15,000 mark.

A new branch of the Kinsmen Club is being organized for men over 40, the Senators' Club. This will be run similarly to the existing club, and will provide valuable assistance to Kinsmen in their future projects.

Odds . . . and Ends

. . . by M. D. B.

Decisions, decisions, decisions — nothing but decisions ! Shall I pay six dollars and get one year free on my magazine subscription? Shall I wait until Christmas when my subscription runs out and pay that immense increased price for my favorite reading material? As an 'old friend of the family' I get in on this special deal, but I must DO IT NOW. What will be my decision? Will I succumb to this honey talk now or wait for the inevitable honeyed talk that comes at Christmas time with the expiry of my subscription. For the thrilling answer be sure to read our next column.

* * *

But really, I wish they would just let me send my little money order at the beginning of each year and as I clutch the stub of said money order I can sigh and say, "there, that is done with for another twelve months," but will they? Not on your life. At least once a month and often twice or three times there comes in the mail some sort of bargain "that I simply can't afford to pass up." They send me a couple of shiny new coppers which I cannot spend on anything but a stamp to return my reply without feeling I am committing a felony. They send me a beautiful card — a different one each time with my name and number on it and somehow I expect to see Oakalla written where it says Nelson, B.C.

* * *

This time there is a two cent stamp cunningly flapping on said card waiting to be affixed to my affirmative reply. Shall I tear it off and use it the next time I am short of stamps or shall I leave it there and toss it in my basket where it will sear neither my fingers or my soul?

* * *

You can have one year of our magazine free, they say in big bold print, and in the small print below they break it to you gently with underlines on the great advantages, how you will have to send $6 pronto or lose out on the offer. They even threaten you with their new price of four dollars a year if you don't do as they suggest. This seems like a gentle form of blackmail.

* * *

Well, I shall have to decide, but even if I do decide there will be the inevitable missive a couple of weeks or so hence that will be offering me something or another to better my position with my "old friends" and I'll be faced with another decision. I think I'll just wait till next Christmas and hope for the best.

Elks Snowed Under By Flour Sacks

TRAIL — Report has it that it looked like snow outside the Elks Club on Riverside Drive Tuesday night—with not a flake coming out of the sky.

An unusual accident occurred when a truck loaded with sacks of flour travelling down Riverside, swayed on the bend and jettisoned about 20 sacks of the white stuff on the street.

Some of the sacks burst open (most of them, it appeared to a witness of the accident) and those that were intact were put back on the truck, but what was left had to be shovelled up. What a mess!

K of C SOCIAL

Knights of Columbus held a social evening Sunday, a highlight of the entertainment being vocal selections presented by the Lions' quintet of Gordon Olson, Konrad Senger, Henry Stevenson, Frank Beresford and Jack Bagnall. A general knowledge quiz with men versus women was conducted by Joe Delucrezio and guests also played bingo.

Convenors were Mr. Delucrezio, Art Bouchard, Cornelius Groot and Don Chaluk.

Hockey Standings

Undated Western International Hockey League Standings including games of Feb. 15.

	W	L	F	A	Pts
Spokane	26	17	189	154	52
Rossland	26	19	170	153	50
NELSON	20	26	175	198	40
Trail	17	27	158	187	34

Women's Curling

Results of Business Girls' Curling Club games Monday:

R. Kuntz 11, M. McGovern 2
L. Leverington 6, D. Allan 5
J. Miller 10, M. McDougall 9

Wednesday draw: D. Allan vs M. McDougall; M. McGovern vs L. Leverington; R. Kuntz vs P. Jamieson; bye—J. Miller.

MOCK PARLIAMENT HELD AT ST. PAUL'S MONDAY

A room at St. Paul's - Trinity United Church became a "legislature" or "House of Commons" Monday night.

It was the Men's Own's "Mock Parliament," with bills forcefully presented by the government of "Prime Minister" R. B. Morris and vigorously contested by an opposition lead by Malcolm Brandon.

Speaker Rev. E. D. Jones tried valiantly to keep order amid a barrage of catcalls and applause. Sergeant-at-arms K. Lotzman collected fines for unparliamentary conduct.

There were 15 government and 10 opposition members. These figures changed to 13 and 12 when "Hon." Lorne Craig, "minister of health, wealth, happiness and foreign affairs," and F. A. Whiteley, "honourable member for Whiteley," crossed the floor to sit with the Opposition.

The bill which caused Mr. Craig and Mr. Whiteley to change colors would have penalized bachelors over 25 to a 10 per cent yearly increase in income tax. It was defeated, resulting in approval of a vote of non-confidence in the government maved by Mr. Brandon and seconded by Mr. Whiteley.

"Hon." H. H. Hinitt, "minister of highways, byways and bridges," introduced the measure saying "The government's broke. We need more money."

Before deserting the government, Mr. Craig and his assistant, R. S. Nelson, introduced a bill calling for husbands and wives to exchange duties for one week every year. Adoption of this measure would, according to the "honourable member from Appleton," Donald Appleton, bring about better government for one week. The bill was passed but an amendment by the "honourable member for McClelland," J. W. McClelland and seconded by the "honourable member for Laithwaite," Leslie Laithwaite, was lost.

Frank Hawkins, "minister of sparks, transmissions and blackouts," introduced a bill contradictory to that prepared by the government. Where the original legislation would have verified the continuance of capital punishment, Mr. Hawkins' legislation replaced capital punishment with corporal punishment for dictatorship and inaccurate reporting. This passed unanimously.

A team of brothers was featured, Dr. H. G. Steed, "minister of cavities and dentures" and opposition member Jack Steed, the "honourable member for Steed."

After their attempt to imitate Victoria and Ottawa, the men adjourned downstairs for refreshments. Recreation and a short business period preceded the verbal crossfire.

HOW TO HELP YOUR
Sore, Painful Piles
If you are discouraged about getting rid of the itching soreness and burning pain of your piles a grand surprise awaits you when you try Hem-Roid, an Internal pile treatment.
Get a package of Hem-Roid at any drug store and use as directed. You will be pleased at how quickly your pile trouble is relieved. If you are not 100% pleased after using Hem-Roid 2 or 3 days as a test, ask for your money back. Refund agreement by all drug stores.

VETERAN ENGINEER John Lundie of Cranbrook was at the controls when the CPR's rail diesel car arrived in Nelson Monday night with Nelson Chamber of Commerce members aboard. Controls in front of him in dayliner cab can be transferred to other end of car in much the same way as street cars were operated. Centre windshield glass was broken as a result of a collision with a pheasant on the fast prairie run from Medicine Hat.—*Daily News photo.*

Kimberley Crowded as Fiesta Pace Quickens

By JOHN SHORT

KIMBERLEY—The home stretch if such it may be called, is beckoning for Barbara Lowes, Patricia Jones and Shirley Sanderson.

The three young ladies, all contestants for the right to succeed Florence Brown as Snow Fiesta queen for the 1959 celebrations, have agreed to appear at a meeting of Kimberley Rotary Club this afternoon where they will speak and be spoken to, be given an opportunity to display their poise and personality and, incidentally, enjoy a meal.

Bill Campbell, the wheel-horse around which the centennial celebration revolves, told me Tuesday evening that Miss Lowes leads in vote sales with Miss Jones second and Miss Sanderson third. Mr. Campbell declined to reveal totals but said the race was exceptionally close. Miss Lowes, 15, is sponsored by the Canadian Legion; Miss Jones, 16, is sponsored by the Elks and Royal Purple and Miss Sanderson, 16, is sponsored by the Women of the Moose.

Skiers have continued to arrive for the Canadian ski championships, which begin Thursday and with high-ranking officials of the Canadian Amateur Ski Association due to arrive tonight, the remainder of skiers cannot be far behind.

To combat the shortage of room space, billets have been arranged in private homes, with many skiers coming to visit friends, and others being taken in by helpful citizens, who, like most, are interested in making the third annual Kimberley Snow Fiesta a roaring success.

Interest in the jumping which will conclude the ski meet on Sunday is high already and soaring higher almost by the minute, at least 95 skiers are anticipated, a bare minimum of them local contestants and to handle the expected influx of hopefuls, post entries will be accommodated.

Fred McKim of Nelson, highly-placed in the CASA echelons as Southern B. C. Regional Director, has agreed to accommodate press representatives with background information of many of the skiers and handle a running commentary. A running commentary on the international inter-collegiate meet here last weekend brought only good comment from on-lookers.

Interest is high in the eighth annual B. C. Women's Curling championships, and by the time the finals are played—either tonight or tomorrow, depending on the possibility of ties in the six-team round-robin—interest will be even higher. Contributing greatly to the high local appeal is the presence of the Ina Hansen rink of Kimberley among the favorites.

Still to come is a beard-judging contest, which will take place Saturday, either before or after the queen contest, a basketball tournament and the Snow Fiesta mixed bonspiel, which perhaps more than anything else, points up the interest throughout the region.

By Tuesday afternoon, 57 entries had been received and arrangements were being considered to hold at least a few draws in Chapman Camp. It was originally planned to restrict it to 40 entries.

Year of Dog for Chinese the World Over

Tuesday was the first day of the Year of the Dog in the Chinese calendar and celebrations will be taking place in China and all large Chinese centres in the western world, involving parades, fire - crackers and a dragon.

Monday night being New Year's Eve, Chinese families in Nelson started off the 15-day festival with family dinners at which only immediate relatives were invited. From Tuesday on, friends will be included in the festivities. The next two weeks is the time of Open Year, the starting of the New Year and festivities will be carried on for the whole time, especially in larger centres.

Greetings at this time are wishes for good health, prosperity, good luck and a long life. One of the customs observed is the response of married adults in each household when greeted by unmarried members—the adults, in response to good wishes, present the well wishers with money wrapped in red paper, the red being, significantly, good luck.

A clean house is a necessity before the New Year sets in. At the beginning of December, the house-cleaning starts and by the new year, everything is spic-and-span.

Another good custom connected with the new year is the clearing up of old debts, which must be settled by New Year's.

The Chinese calendar goes by the moon. Every full moon is the 15th of the month. Every year is the year of a different animal. For 12 years this continues and then the cycle starts again.

Last year was the Year of the Chicken. There is also a Year of the Tiger.

Don't Miss
THE HONOURABLE
GEORGE HEES
MINISTER OF TRANSPORT
Speaking
CAPITOL THEATRE
Nelson, B. C.
February 28 – 8 p.m.
Supporting
Peter Dewdney
Your
PROGRESSIVE-CONSERVATIVE CANDIDATE

36 Years of Rotary To Be Celebrated By Nelson Club Friday

On the evening of February 21 1922, 19 Nelsonites gathered at the Hume Hotel in the first meeting of many which have followed during the last 36 years.

On that vening was born the Nelson Rotary club, whose early history was reviewed Tuesday at the Hume by Arthur Gilker, one of the original founders, of which only four remain in Nelson.

The new club received charter 1111 in April of that year and has progressed steadily since that time. Mr. Gilker said the club was organized for community betterment and referred to the first project, a 100 yard cinder race track at Lakeside Park.

Shortly after, a resolution was sent to the provincial government urging a treatment centre for drug addicts. Such an institution was later established at the coast.

The club spent about $15,000 helping crippled children before other agencies took over. Money was raised through concerts, excursions, minstrel shows, selling Victory Bonds on commission, tag days and other efforts. Rotary also established a TB clinic in the former YMCA, started the Kootenay Musical Festival and furnished two rooms in Kootenay Lake General Hospital nurses' home.

In the "dirty 30's," technical classes were established at local schools

Seated at a special table were past presidents C. B. Garland, 1930-31; Mr. Gilker, 1933-34 and a charter member; R. A. Peebles, 1943-44; John Erb, 1946-47; H. D. Harrison, 1948-49; L. A. McPhail, 1949-50; Jack MacDonald, 1950-51; R. B. Allen, 1951-52; J. H. Coventry, 1952-53; E. S. Ramsay, 1954-55; K. D. McRae, 1955-56; D. P. Fairbank, 1956-57; C. F. Hunter, charter member who was the club's first and only auditor; L. G. Nelson, charter member, first sergeant-at-arms.

Mr. Hunter blew but candles on a birthday cake. First cut was made by Mr. Nelson and pieces were distributed to members.

PARTY FRIDAY

Indications are there will be a large crowd at the birthday party Friday night, J. H. Argyle reported. Mr. Ramsay asked members not requiring tickets to turn them over to him. Guests are expected from Spokane and Salmo, he said.

W. L. Clark, Dr. C. M. Robinson, R. A. Munro, J. H. Argyle, E. T. Bodard, H. E. Doelle, Vincent Moore and G. R. Norris were elected directors.

Notice of motion to change meeting days back to Monday was read by secretary C. B. Mutchler. This will be discussed and voted on next week. Change from Monday to Tuesday was made last summer after stores changed their weekly holiday from Wednesday to Monday.

L. G. Peerless is arranging the Rotary rink in the March 22 inter-club bonspiel, president R. H. Dill announced. The 'spiel is being organized by Nelson Junior Chamber of Commerce.

A letter from the Canadian Heart Foundation seeking aid in raising $850,000 was read by Mr. Erb. Contributions may be made at banks.

N. A. Allen led and accompanied three old-time songs. George Pearsall of Trail was a guest. Meeting was in Hume Hotel, home of Rotary gatherings since 1931.

Ski Slants

By SITZMARK

We skiers have certainly been lucky this season — It's not very often you can have spring weather downtown and good skiing on the hill. A week ago we were sure the snow was rotten to the bottom and dangerous for skiing. However, by the weekend the snow underneath had frozen and six inches had fallen on top. Since then we've had more snow — we expect the skiing will be good again this coming week.

On the Centennial lift definite progress was made Saturday. A crew put the cable under tension and measured where the splice was to go — and Sunday morning the cablesplicers got to work on it.

It was almost dusk when the job was done — and for the life of me I can't figure how they put a 40-foot splice in two ends of three-quarter inch cable and end up with it still only three quarters on the splice.

Monday we were able to run the cable around the lift and watch where we might have trouble. We did discover that many of the shiv assemblies have to again be lined up with the cable and number 11 tower which guides the cable on to the bull wheel at the top end has to be made more rigid. Then I believe we will be able to use the centennial lift. Of course it will take a certain amount of time to test it to be sure of safety.

Wednesday night the small lift will run for night skiing from 7:00 to 9:00. This weekend skiing is popular — a good crowd has been on hand the last two weeks. So if you feel like skiing by gas lamp tonight is your chance.

The weekend coming up should also be O.K. for skiing if the weather isn't too soft. And don't judge conditions on the hill by those downtown — it's much cooler out there.

Most of the beginners taking ski lessons have finished their course up to the stem-turn. Now it's a matter of practise on the turns they have learned before advancing to the faster swings.

Those who have not had instruction up to the stem turn are asked to contact Helmuth.

Keep those boards greased up for the weekend!

KINSMEN TO AID HEALTH CENTRE

TRAIL — Kinsmen Club of Trail interested in helping to build the health centre for the city, suggested that an area in the Esplanade be allocated for this purpose. They pointed out that a lot previously allocated in East Trail was not suitable for health centre type of building. Kinsmen propose to provide one-third of the cost of building, provincial government one-third and federal government one-third. The matter was referred to council as a committee of the whole for consideration.

NOTICE
Anyone knowing of any person still living, that was in B.C. prior to July 20, 1871 and July 4th, 1886, please contact
The Old Timers Committee
of the
Nelson Centennial Committee
672 Baker St.
PHONE 824

DON'T PITY THE POOR GIRL!
JUST TELL HER TO TAKE...

BUCKLEY'S MIXTURE
She'll get split-second relief as the powerful medication in Buckley's Mixture instantly spreads warming, soothing ingredients through throat, chest and tubes — and stops the tickle that makes her cough. Contains no syrup—safe for diabetics. 59¢ and 85¢ everywhere. That's why it is —
CANADA'S FASTEST-SELLING COUGH REMEDY

Housewives and Husbands
All Agree
KLEENBURN
Northern Wyoming Coal
Gives Home Heating Comfort with Cleanliness and Economy!
Order KLEENBURN Coal . . . a Load of Heating Satisfaction . . . NOW!
for IMMEDIATE DELIVERY
Produced by Big Horn Coal Co. of Sheridan, Wyo.
PHONE 889
TOWLER
FUEL and TRANSFER

Mayor, Fiesta Queen Open B.C. Women's Curling Play

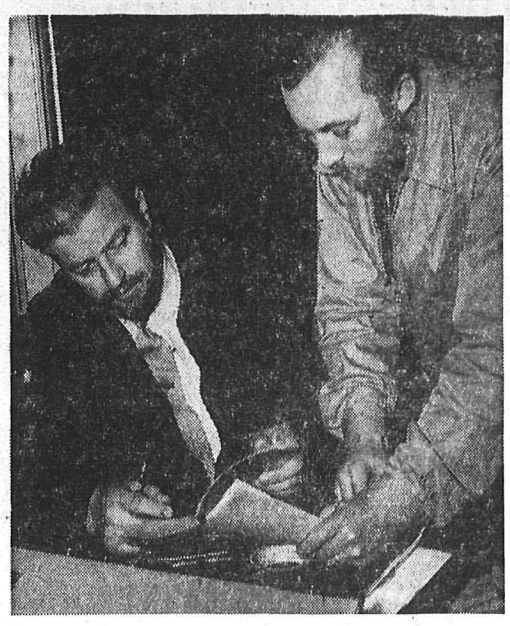

KIMBERLEY SNOW FIESTA events are being described over the airways this week. Here, R. A. Reagh, president and managing director, and Tom Davidson, vice-president, of CKEK, Cranbrook, look over broadcasting schedule. Mobile broadcasting unit is housed in a 10 by 43 foot trailer.—*K. M. Reynolds photo.*

KIMBERLEY — Mayor Clifford Swan of Kimberley collaborated with Mrs. Ira Hansen, president of the B. C. Women's Curling Association and Florence Brown, reigning queen of the third annual Kimberley snow fiesta, to open the eighth annual B. C. Women's Curling championship at Kimberley Curling Club Tuesday morning.

Mayor Swan extended a welcome to everyone and said he was more than pleased to declare open the annual playdown, although expressing regret that Prince Rupert rink, representing the north B.C. curling zone, could not be on hand to make the seven-zone 'family' complete.

Mayor Swan, who was slightly heavy with the ceremonial first rock, promised Kimberley would try to be an excellent host city. Miss Brown, who will hand over her crown to a successor Saturday afternoon, swept the mayor's rock slightly, while a representative of the sponsoring organization—the T. Eaton Co.—held the broom.

Later Tuesday, as competition was in full swing on three of the four ice-sheets at Kimberley Curling Club, curlers told fellow-spectators that they have never encountered better hospitality than that shown here this year.

Mrs. Hansen, at the completion of the spiel, will take her place with seven other past presidents, as Mrs. B. Wills of Victoria, in whose home-town the spiel will take place next year, replaces her. Mrs. T. Hensch of Vernon has been named first vice-president, replacing Mrs. Wills, and will become president in 1960 when the spiel is slated for Vernon.

Named second vice-president is Mrs. F. N. Brennen of Trail where the 11th annual B. C. women's bonspiel will be held in 1961. Secretary Mrs. G. Watson and treasurer Mrs. N. Usher, retain their offices.

OLDTIMER DIES AT CRANBROOK

CRANBROOK — Funeral takes place here Tuesday for Oscar Hagen, who made his home at a rest home here for the past several years. He died at the St. Eugene Hospital Saturday. Born 77 years ago in Norway, he had lived in this district 40 years, and in Cranbrook 38 years. He worked most of that time as logger. He had no relatives in this district.

Moyie Site Surveyed

KASLO—Site for the SS Moyie has been cleared and a survey made, it was reported at a meeting of the Kaslo Centennial Committee at the city hall.

The project sub-committee said that it was expected that the plans and specifications for berthing the boat would be in the committee's hands shortly.

Headway in solidifying plans of the celebrations branch was shown in the report. Various organizations have indicated a desire to be identified with certain branches of the work.

The publicity committee is to erect an information bureau on the site previously occupied by the old bandstand on Front Street to aid visitors.

Mayors Slow To Accept Beard Challenge

TRAIL — All males in the Trail district will be urged to grow beards at least until May 16, when judging takes place, or pay a fine.

City Council passed a motion with only the dissenting aldermen approving the request from the Warfield Kinsmen Club to encourage citizens to sprout the facial adornments.

Mayor L. A. Read and aldermen A. Brokeshire and F. E. Devito have already started a growth. Mayor Read complimented members of press and radio for the fine display exhibited by them.

Replies to his challenge from mayors of other cities, however, were not so encouraging. Mayor T. S. Shorthouse of Nelson wanted a classification for moustaches. Grand Forks had delegated one representative to assume the honors. Mayor C. Swan of Kimberley said he had to cut his off during the Snow Fiesta contest 2 years ago because it was a mixture of tan, brown and gray and so did not feel that he could participate.

Mayor H. Elmes of Rossland accepted the challenge. Why, then, did he only have a moustache? Well, he had commenced growing a beard but started to pull all the gray hairs out with a set of tweezers and when he got finished he had no beard at all. But he is still trying and still in the contest.

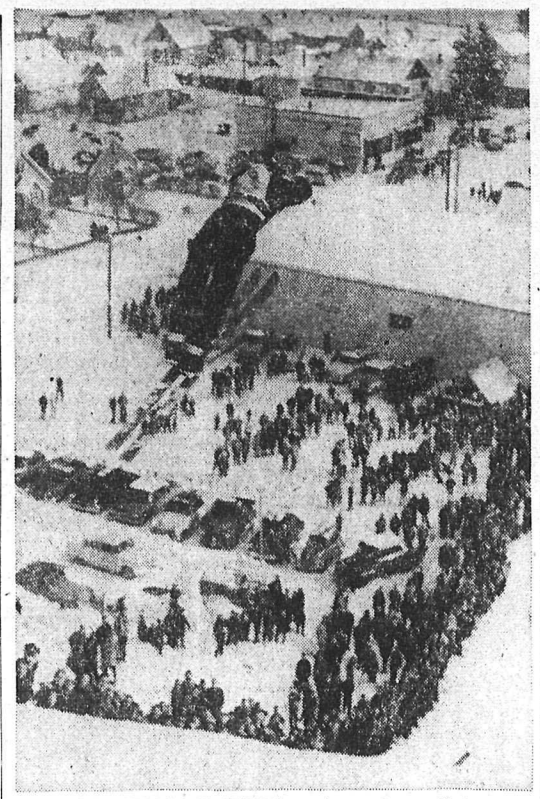

BREATHTAKING JUMPS such as this will feature the Canadian ski championships at Kimberley's Snow Fiesta this weekend. Here, Arne Larsen of Norway, one of three jumpers who flew from Norway for the event, makes a leap on the Alf Johansen training hill. He also made a couple of jumps on the Class A hill around the 240-foot mark. Alf Johansen is a well known Kimberley skier now living at New Westminster.

—*C. Wormington photo.*

New Directors Named By Cranbrook Union

CRANBROOK — Assets of the Cranbrook Savings, Credit Union during 1957 nearly doubled to $96,730, treasurer J. T. Sherreth reported to the annual membership meeting which followed a dinner at the Canadian Legion hall. Membership increased during the year from 224 to 329 and personal shares value from $23, 864 to $46,745. Personal loans during the year totalled $64,772, more than doubling, and endowment loans totalled $25,767, compared with $21,629 the previous year.

Total of $82,967 was loaned to 267 members, with $43,429 repaid during the year and $90,540 out in loans at the end of the year. Share payment during the year was $39,078. Operating expenses including administration, insurance on loans, League dues and interest were $3,660 and operating profit was $2,492.

The membership endorsed its directors' recommendation of a four per cent dividend on shares, and ten per cent patronage refund on interest on loans.

Special speaker at the meeting was Gary Coulter of Vancouver, provincial field officer of Credit Unions and Cooperatives outlining the health insurance available to individual members of credit unions, or to individual credit unions who contract for it. Also addressing the meeting was Fred Humphrey of Vancouver representing the B.C. Credit Union League.

Members elected Allan Downey for a three-year term and Zane Beam a two-year term on the board of directors whose continuing members are Lars Thompson, Harold White, Dwayne Boyd, James Gillis and Nelson Smith. Mr. Downey is past president and Mr. Thompson secretary.

Named to the supervisory committee on membership vote were Ernest Rowe for two years and Charles Cooke for three years, with Bruce Cameron continuing his term through 1958. T. W. Olive was unanimously reelected to the credit committee whose other members are Charles Adams and Ted Botterill.

The Ladies' Auxiliary to the Canadian Legion served the dinner with about 100 persons attending, and following the businesss meeting music was provided for dancing.

Essondale Staff Demands Strike Machinery Setup

VANCOUVER (CP)—The B.C. Government Employees Association said Tuesday it has received a resolution from employees of the Essondale Mental Hospital demanding that machinery for conducting a strike of all government employees be set up.

A statement issued by A. C. Bennett, the association's assistant general secretary, said the resolution was tabled at a meeting of the executive last Friday.

The statement added that the resolution also advised that all branches of the association were being contacted with the view to getting their support for the strike action demand.

The statement added: "Frustration and general dissatisfaction with the government's procrastination on a number of matters which have been before it for many months have resulted in the above action."

Riondel Man New Chairman Of School Board

KASLO — Trustees of Kootenay Lake School District No. 6, school inspector H. D. Abbott and secretary-treasurer Alf Watson met to discuss the school budget.

Kaslo extra-municipal representative Mrs. J. A. Jardine and Shutty Bench representative R. Wallace, were the only area representatives present as Mirror Lake and Lardeau were unable to attend. H. Carlson, chairman of the finance committee of the city of Kaslo was present by invitation.

Due to the resignation of the chairman, E. H. Caldicott, owing to his being transferred from Riondel to Trail, M. Graham of Riondel was elected in his place for the balance of 1958. W. Hendren accepted the chairmanship of the buildings and grounds committee.

Talent Night Show Packed at Procter

PROCTER—For the third year in succession the community hall at Procter was packed for the Valentine talent night arranged by W. A. Henke and B. J. Fitchett. The hall was bright with valentines and a row of potted paper daffodils edged the stage.

Mr. Fitchett acted as chairman and Mrs. Henke and Mrs. M. D. MacKinnon were at the door. Costumes and makeup were supplied by the teachers and mothers. The PTA sponsored the show and donated $10 to the Kootenay Lake General Hospital.

Procter pupils repeated the Alice Blue Gown number around a white arch intertwined with pink clematis, and the junior room again performed their Merry Milkmaids Dance.

Piano duets were played by Donald and Grant MacKinnon, and by Beth Ogden and Judith Anderson, and a violin duet by David May and Richard Adam. The last four children then combined in a quartet of piano and violin.

Harrop pupils captivated the audience with a humorous skit called Heck Says It.

The program brought back memories to many when R. L. Stevenson sang, Dawn Iwanik and Peggy Ferguson recited Little Willie verses, Jeannie Munch and Susan Bonacci sang, and Hallam MacKinnon set toes tapping with a mouthorgan selection.

J. Dvorak gave a medley on his concertina and B. Neufeld a number on his piano accordian. Donald MacKinnon presented a piano solo and Tony Taylor played his trumpet.

Six boys from Procter initiated tenderfoot John Laidlaw in their play Jolly Cowboys and the Harrop school brought smiles with their song, Polly Wolly Doodle.

Janet Anderson, 12-year-old daughter of H. R. Anderson, made her debut as an accompanist while her father sang Shubert's Morning Greeting. Bob Stevenson was a surprise soloist and he joined Donald Cameron, Hallam MacKinnon and Alec McCulloch in a vocal quartet.

Donna Kosma and Pauline Rowley danced the Sailor's Hornpipe and Mrs. Henke recited a mirthful monologue in German dialect. Mrs. Don Cameron presented a delightful piano medley of Scottish airs.

Mr. Fitchett at the piano was joined by Mrs. Bedard, Mrs. Fitchett, Mrs. M. McMullin and Miss Gladys Fitchett in a chorus. The "hill billies" played washboard, toy trumpet, mouthorgan and wash tub, respectively. Mrs. McMullin and her sister, Miss Fitchett, returned to sing a clever duet called Procter's Third Annual Talent Night, the words having been written by their mother.

A serious pantomime entitled Where Is My Wandering Boy Tonight ended the program. Mrs. Alec J. Garner, Mrs. Bedard and Mr. Anderson blended voices in the title song and the hymn the Ninety and Nine. The mother was portrayed by Mrs. Brady, and the mother in her youth by her daughter, Mrs. Bedard, holding tiny Cleo Fitchett and singing The Irish Lullaby. The boy was enacted by Mrs. Bedard's sons, in his schooldays by Perry, in his youth by Donnie, and in his manhood as worker then wanderer who finally returns penitent to his mother's knee by James. Accompanist was Mrs. Anderson and narrator Mr. Henke.

Peter Green Passes

CRANBROOK — Peter Green, railway construction worker and logger in this district for 49 years, died Monday at St. Eugene Hospital. He was born 83 years ago at Rauca, Sweden, and came here in 1909. He has no surviving relatives here.

How's your I.Q.?

Today's Insurance Problems

Answered by Your Insurance Advisors

QUESTION: What is "Assigned Risk" in auto insurance?

ANSWER: (IN U.S.)—When a person is unable to obtain Bodily Injury and Property Damage insurance, in states requiring such coverage, his application can be submitted to a local insurance company as an "Assigned Risk."

(IN CANADA) — When a person is unable to obtain Bodily Injury and Property Damage insurance through regular channels, his application can be submitted to the "Assigned Risk Plan" by an agent.

Have you an insurance problem of your own? Come in or write us. We'll be glad to help you without charge or obligation of any kind!

Robertson - Hilliard, Cattell

456 Ward St. Ph. 1912-1913

DEATHS

By THE CANADIAN PRESS

Vancouver—Abraham Goldman 77, one of the last of the colorful fur traders who helped open up northern Alberta and the Northwest Territories.

Edmonton—Mrs. Jessie McKitrick, 101, pioneer Alberta school teacher.

Washington — Colonel Robert Gants, 52, one of four surgeons who operated on President Eisenhower in 1956.

James Sims of Cranbrook Dies

CRANBROOK—Railway carman in East Kootenay since 1903, James Sims died at St. Eugene Hospital Monday after a long illness. He was 77 years old.

Born in London, England, he came to Canada and this district 55 years ago. He began railway work here, then transferred to Crow's Nest, and then to Lake Windermere, and in 1929 returned to Cranbrook where he worked until superannuation in 1945. He was prominent in labor organizations, and in district music affairs during his entire residence. He was a member of Columbia Lodge No. 38, AF and AM, Rocky Mountain Chapter No. 7 RAM. He was a charter member of the Order of Foresters and a long-time member of Christ Church parish.

Surviving him are his wife in Cranbrook, two sons, James at Vancouver and Charles in Cranbrook, two daughters, Mrs. James Dunn and Mrs. Walker Willis, Cranbrook, six grandchildren and one great-grandchild.

Boys' Club Helps To Track Vandals

SOUTH SLOCAN — South Slocan Recreation Club for boys cooperated with the RCMP in apprehending boys responsible for recent acts of vandalism in the South Slocan area. A number of car aerials were broken recently off cars parked outside the WI hall.

The boys' club was recently formed under the sponsorship of the school and Community Club in an attempt by the community to provide activities for youth.

There are 12 boys in the club, aged 12 years and up. President is Stephen Brewster, Mount Sentinel Junior-Senior High student.

Adults interested in helping with supervision of the Wednesday evening meetings are invited to attend.

LIFE NOT WORTH LIVING?

Then wake up the liver!

You know that sour, sunk, constipated feeling? It may be caused by the liver. If your liver doesn't pour out up to two pints of bile a day your food may not digest properly, gas bloats up your stomach and you feel that life's just not worth living. That's when the liver needs mild gentle Carter's Little Liver Pills. These famous vegetable pills help stimulate the flow of liver bile. Soon your digestion starts functioning properly and you feel that happy days are here again! Don't *ever* stay sunk. *Always* keep Carter's Little Liver Pills on hand.

FOR Sanitized MOVING EXPERT PACKING MODERN STORAGE CALL

WEST TRANSFER CO.

719 Baker St. — Nelson, B.C

Phone 33

AGENT FOR United VAN LINES SERVING U. S. CANADA ALASKA HAWAII AND PUERTO RICO

News of the Day

RATES: 30c line, 40c line black face type; larger type rates on request. Minimum two lines. 10% discount for prompt payment.

United Church Clothing Aid open today, 2:00-4:00 p.m.

FILM FESTIVAL
March 19 - 20 - 21.

B.C. Centenary Souvenirs
HOBBY SHOP, OPP. BUS DEPOT

Best materials only used on your shoes at **TONY'S SHOE REPAIRS.**

ST. PAUL'S-TRINITY FEDERATION meeting tonight, 8:00 p.m.

Fisherman's Headquarters
TILLICUM INN—BALFOUR, B.C.

BINGO TONIGHT
CATHOLIC HALL — 8 P.M.

HANIC'S RADIO AND T.V. REPAIR — PHONE 1156-R.

NELSON FUNERAL HOME LTD. AMBULANCE SERVICE, PH. 53.

Phone 263
SNAPPY SERVICE
For your hauling needs.

Slip-over samples of bark cloth and sail cloth in small patterns.
STERLING HOME FURNISHERS

Standard size doors and frames. Special sizes made to order.
T. H. WATERS & CO. LTD.
Phone 156 101 Hall St. Nelson

Nelson Women's Institute Meeting Friday, 2:30 p.m.

Regular meeting tonight, 8:00 p.m.

FOR YOUR NEW HAIR STYLING and permanents try the Charm Beauty Salon, Medical Arts Bldg. Ste. 211. Phone 1922.

On Sale — Polar Indian type sweater wool, 79c; Maple Leaf wool, 3-ply, 22c.
EBERLE'S, ON BAKER ST.

ELECTION OF OFFICERS
Nelson and District Boy Scout Association, Thursday, Feb. 20, 8:00 p.m., Nelson Scout Hall.

L.A. TO F.O.E.
Meet tonight, 8 p.m. Bake Sale 9:30-12 at Sterling Furnishers Saturday, February 22nd.

Shoes for girls and boys! A good variety in all sizes at sensible, low prices, at
EBERLE'S ON BAKER ST.

20% DISCOUNT ON
Paint grade and varnish grade fir doors. Priced to clear as low as $6.96 each.
ASSOCIATED ENTERPRISES

Patients in Kootenay Lake General Hospital can have The Daily News sent to them every morning. Phone 1844, Circulation Department, Daily News.

ROTARIANS! LAST CHANCE TO PICK UP EXTRA TICKETS FOR YOUR FRIENDS TO ATTEND ROTARY BIRTHDAY PARTY, FEBRUARY 21st.

JOHN ELG DIES AT CRANBROOK

CRANBROOK — John Elg, who has lived at a rooming house for the past several years, died Wednesday at St. Eugene Hospital. He was 72 years old and was born at Merikarnia, Finland.

He came to Canada in 1907, and in 1918 to this district where he worked at logging for 39 years before he retired in 1951 because of ill health. He is survived by one daughter, Mrs. Ida Bjerg at Slocan City. The funeral took place Tuesday at McPherson Funeral Chapel with Salvation Army Lieutenant Kepty officiating, and burial was in Cranbrook General Cemetery.

READ THE CLASSIFIED DAILY.

N. Bellonisky Passes at Yahk

CRANBROOK — Operator of the Harper Tourist Cabin at Yahk, Nicholas Bellonisky died suddenly there Friday. He was born in Russia 69 years ago.

He came to the eastern United States at the age of 17 years. He served in the Canadian Army in the first World War and after demobilization lived in Alberta for several years. He came to this district about 1927 and worked in logging camps until he bought the cabin resort at Yahk last summer. He was a member of the Canadian Legion.

Rev. Father R. Zubak of Nelson officiated at Rosary service Friday evening, and requiem was celebrated at St. Mary's Ukrainian Catholic Church Saturday morning.

Surviving him are his wife, Catherine and stepson, John Fodchuk at Yahk.

Cominco Appointment

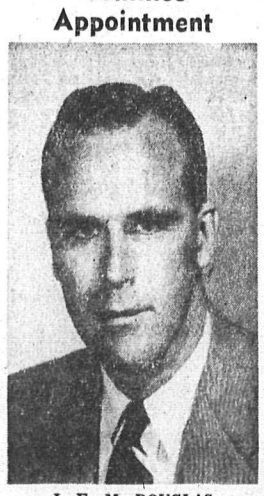

J. F. M. DOUGLAS

TRAIL — Appointment of J. F. M. Douglas, above, as Assistant Manager, Market Research Division of The Consolidated Mining and Smelting Company of Canada Limited, has been announced by R. Hendricks, Vice - President in Charge of Sales.

Mr. Douglas was formerly Administrative Assistant, Montreal, a position he had held since September, 1955, when he was transferred from Trail, B.C., where he had been employed in various operating and administrative capacities since joining the Company in 1937.

He was born in Camrose, Alberta, and graduated from the University of Alberta in 1937 with the degree of B.Sc. in chemical engineering.

NOTICE

ARROW PARK FERRY

Until further notice truck traffic on the Arrow Park Ferry will be limited to a gross weight of 5 ton, due to extension work being done on the ferry approaches.

GEO. KENT,
District Superintendent.

New Denver, B.C.
February 18, 1958.

HFC has made loans promptly for 2 generations

Since Dad's day HFC has been making prompt loans, in privacy, to people who need money for all kinds of good reasons. At Household you can borrow up to $1,000, get one-day service and take up to 30 months to repay on the terms you choose.

Borrow confidently from HFC

HFC HOUSEHOLD FINANCE Corporation of Canada

E. G. Bernard, Manager

608 Baker Street Telephone 1890

NELSON

PHILLIPS' MILK OF MAGNESIA TABLETS

SWEETEN Sour Stomach

MINT FLAVORED

PHILLIPS' MILK OF MAGNESIA 36 TABLETS

CUNARD'S "BIG 4"

SYLVANIA · CARINTHIA · IVERNIA · SAXONIA

THE HALLMARK OF OCEAN TRAVEL

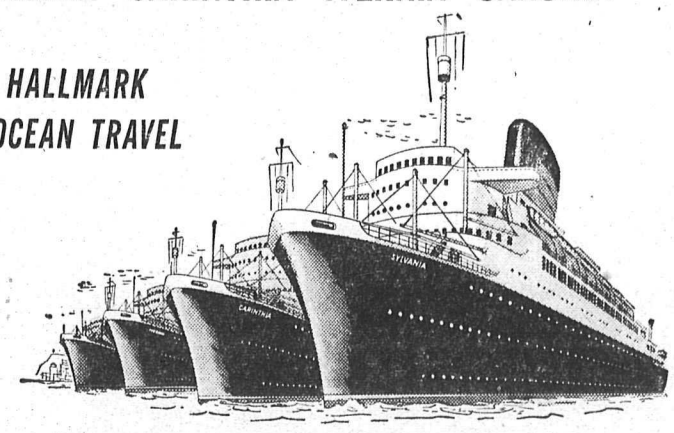

Enjoy the luxury of crossing to Europe in one of these 22,000-ton Cunarders! Equipped with stabilizers for smooth sailing, these magnificent liners were especially designed for the St. Lawrence River route and form part of the greatest passenger fleet on the Atlantic headed by the world's largest liners, "QUEEN ELIZABETH" and "QUEEN MARY".

Go Cunard and arrive relaxed and refreshed for your business or vacation. Frequent sailings from New York and Halifax in Winter and Montreal and Quebec in Summer—modern accommodation—traditional service and cuisine—round-the-clock sports and entertainment—all the good things of life for your enjoyment.

When you go Cunard . . . Getting There Is Half The Fun!

See Your Local Agent—No One Can Serve You Better

GO Cunard

550 Burrard Street, Vancouver, B.C. — Tel.: TAtlow 4477

Nelson Daily News

Established April 22, 1902

Interior British Columbia's Largest Daily Newspaper

Published every morning except Sunday and statutory holidays by the NEWS PUBLISHING COMPANY LIMITED, 266 Baker Street, Nelson, British Columbia.

Authorized as Second Class Mail, Post Office Department, Ottawa.

MEMBER OF THE AUDIT BUREAU OF CIRCULATIONS.
MEMBER OF THE CANADIAN PRESS.
The Canadian Press is exclusively entitled to the use for republication of all news dispatches credited to it or to The Associated Press or Reuters in this paper, and also the local news published therein.

Wednesday, February 19, 1958

All Brothers Under the Skin

This is Brotherhood Week, a time set apart and dedicated to the promotion of a spirit of amity between all races and religions throughout the world. How badly this spirit is needed has been seen in many parts of the world during the past year—in the south of the United States where desegregation is proceeding, in the Middle East where Jews and Arabs stand perpetually on guard against one another, and in North Africa where the French and Algerians are at war.

These are the examples which most glaringly reflect the evil spirit of dislike and mistrust. Unseen, the same spirit persists in its mischievous work among the civilized individuals of many races. It makes us distrust the people of a different color, dislike those of another political party or religion, and to hate those of a different race. It can spread its evil influence from one to another until a whole nation is swayed by it.

The only antidote to the poison spread by this spirit is the cultivation of a spirit of justice. Justice demands that we recognize in a man of different color the same human attributes that we possess, that in every religion there is the desire to worship and glorify the God who made us all, and that every political party has as its main purpose the good of the country. From justice will come understanding, and from understanding, tolerance, and from tolerance, brotherhood.

An Urgent Need

After due consideration most people will be ready to accept the Hon. Wesley Black's explanation of the unused bed accommodation in the Woodlands School, that the lack of trained psychiatric nurses is responsible.

There are several reasons for this shortage, the chief one being that in a given number of people there are only a few who like or will take this kind of work. This, despite everything else, is the fundamental reason why there are shortages in other professions, including teaching.

It can readily be seen, too, that it would be highly impractical to entrust the care of these children to untrained persons and there can be no stop gaps in this as there may be in other professions.

There have been complaints that the government has been trying to save money. This was a criticism which might have been expected of a government which is so devoted to finance. It is not true of course, but the criticism has had one good effect—it has focussed attention on the number of children in this mental institution and the cost of the school. Both are appalling.

Obviously the school is not doing all that it can to meet the situation. The school is there, the beds are there and there is ample money to support it, but there is not sufficient personnel to deal with all the children who need to be there. What is wanted now is a province-wide drive to obtain the services of the right kind of persons needed. It may well be that there are many women of mature age who would undertake the necessary training.

Letters To The Editor

Letters to the Editor on any topic of genuine interest are welcome if they are brief, accurate and fair. No letter will be inserted in whole, or in part, except over the signature and address of the writer. Unsolicited correspondence cannot be returned.

High School Driver Training Defended By Safety Council

To the Editor:
OPEN LETTER TO:
Mrs. Lois Haggen, M.L.A.,
Grand Forks - Greenwood,
Parliament Buildings,
Victoria, B.C.

Dear Mrs. Haggen:

I have been instructed by the membership of the Traffic Section of the B.C. Safety Council to express to you our disagreement with your view on High School Driving Training as recently reported in the press.

I am sure that, had you investigated or studied this program before making these statements, you would have discovered some basic facts about it:

The program is not part of the present curriculum as you apparently believe, and therefore can hardly be said to clutter it up.

So far as we have been able to determine, graduates of High School Driver Training programs have better accident records than most adult drivers, and this has been borne out in specialized studies conducted in the State of Delaware and in other areas on the continent.

High School Driver Training develops a high degree of responsibility by embodying in its teaching the basic concept that public facilities such as roads and highways must be shared. This communal sharing is surely the antithesis of delinquency. The automobile has become a way of life. It can also be a public enemy in the wrong hands. Our young people need assistance in learning to use this modern accessory wisely.

It is, in fact, the aim of this committee to develop, with the assistance of the College of Education, a comprehensive High School Driver Training program for the Province of British Columbia based on the successful experiences of the Lower Mainland and other areas in B.C.

We enthusiastically seek the support of people like yourself in this endeavor, and would be very pleased indeed to supply you with reference material on this subject if you wish.

T. A. ROSS,
Chairman, Traffic Section

710 Davie Street,
Vancouver, B.C.

AIR-CONDITIONING

It is already apparent that Nature's air-conditioning system is superior.

Cornwall Standard-Freeholder.

They'll Do It Every Time — By Jimmy Hatlo

Press Comment

STOP EXPORTING BRAINS

The Atlantic provinces have always been exporters of brains for two reasons. In the past the area could not put to work all the brains it turned out, and, second, industry and business made no effort to keep them here.

It is a fact that many top positions in banks, universities and industries across Canada are held by former Maritimers. Many would have returned had they the opportunity, and the Maritimes would have been better off for their return.

This is a time of vast economic change in the Atlantic provinces. The region is moving toward equality with the rest of Canada. There is no place here for apathy, and employers who allow fine young men and women to bypass them for Central American and American jobs are not doing their share in hastening Atlantic progress.

There are good jobs in these provinces. *Let them be filled by Maritimers who want* to stay and who will stay if they get the chance.—Fredericton Gleaner.

LITERALLY

The Dutch seem to be "in Dutch" in Indonesia.—Stratford Beacon-Herald.

CLOTHES-HORSE-SENSE

Women are becoming more discriminating in their buying of clothes, says a writer. Showing genuine clothes-horse-sense, presumably.—Kingston Whig-Standard.

CANADIAN MARKETS

Independent oil producers in the United States are now asking for direct, rather than voluntary, restrictions on imports of foreign oil. It is evident now that the time has come for the government of Canada to try definite action to increase the Canadian domestic market for Canadian oil.

The logical place to start is the Montreal market, where there is good reason to believe that Western oil can be put down at a competitive price.—Calgary Herald.

Danger in Cars

There should be widespread support for Windsor Council's traffic committee seeking a ban against the hanging of ornaments on rear-view mirrors in automobiles. The committee will place the matter before the Ontario Traffic Conference and seek to have this practice outlawed by the Ontario Department of Highways.

The desire to have near at hand these reminders of loved ones—baby boots and the like—is understandable. But there are more appropriate places to put them. They are better placed on desks, for example. If they must be carried about in automobiles, the *rear-view mirror is not the place.*

Not only do these ornaments interfere with vision to the rear, they partially block the windshield. There is a growing tendency to hang colorful scarves from the mirrors, blocking off a substantial portion of the forward view.

The practice of cluttering up the driver's vision with these ornaments is dangerous and unnecessary. It should be made illegal. —Windsor Star.

Controlling Vandalism

We have no doubt that the report on vandalism in our parks, playgrounds, cemetery and other public places which appeared in our news columns the other day inspired much head-shaking indignation. If that was all it inspired, it was a waste of good space to publish it. This is a situation reflecting *most adversely on our standards of public* morality and parental discipline. It is a warning that if something is not done soon we may be faced not with mere vandalism but with the sort of hooliganistic violence that is presently disrupting schools in New York.

Two avenues of attack suggest themselves to us. First, there is the plea of the civic officials concerned for co-operation from parents and the general public. This appeal carries a dollars and cents incentive. When public property is destroyed or damaged it must be replaced or repaired at public expense. In their own self-interest, members of the public should step in when occasion arises to stop vandalism or to report it to the police. To fail to do so is to make oneself a party to vandalism.

Public co-operation will not be enough, however. The crux of the problem is the irresponsibility of the youngsters who engage in vandalism; and that, in most cases, can be traced to the irresponsibility of their parents. Here is a good supporting argument for the contention that the names of juvenile offenders—and of their parents—should be publicized, at the discretion of the courts. The community has a right to insist that parents carry out their duty of guiding, supervising *and disciplining their children's behavior.* Subjecting parents to legal and social censure may be the only way of seeing that they live up to their obligations.—Lethbridge Herald.

TODAY'S BIBLE THOUGHT

In all these things we are more than conquerors through Him that loved us. Romans 8:37.

Tribulations, distress, prosecution, famine, or poverty or peril did not move Paul. He set a glorious example and his testimony is *priceless.*

Aunt Het

When Emily has a party she writes it up for the paper herself. Nobody else would have imagination to call her front room a drawing room.

Your Individual HOROSCOPE

By Frances Drake

Look in the section in which your birthday comes, and find what your outlook is, according to the stars,

For Thursday, Feb. 20, 1958

MARCH 21 to APRIL 20 (Aires) — Your special planet Mars' position is less pronounced than most planets today. You may have *to try harder, be more careful* about details. But we have such days; they are good for us.

APRIL 21 to MAY 21 (Taurus) — Venus' prominently favorable aspect offers some unusual advantages if you are sufficiently eager and show right initiative. Don't let someone else do your work, gain your credits.

MAY 22 to JUNE 21 (Gemini) — With so many planets in auspicious configurations (yours included) there may well be a rash of worthwhile objective thinking and acting, and you will have to put in your bids early and ably.

JUNE 22 to JULY 23 (Cancer) — Favorable for true striving. Think logically, be not over-excited about results before working for them. And when answers come, accept all philosophically and keep *aiming to do better the next round.*

JULY 24 to AUGUST 23 (Leo) — Don't permit moods to go up and down or you will have a harmful effect on return from even good endeavors. Keep that smile handy, but don't wait to use it till "necessary."

AUGUST 24 to SEPTEMBER 23 (Virgo) — Though the day may disappoint in some respects, we all run into these snags or difficult periods. However, the total turnout should be rewarding and not too hard to come by. Attitude is important.

SEPTEMBER 24 to OCTOBER 23 (Libra) — Severe orders, strain, over-crowding are likely temptors. But, generally, this is a very auspicious time for you, so do your utmost in a patient, easy manner, maintaining faith in your work.

OCTOBER 24 to NOVEMBER 22 (Scorpio) — Yours may be the trial of trying to coordinate obstinate and opposing forces, of striving against harder-than-usual obstacles. So show that strength, courage and ability you possess.

NOVEMBER 23 to DECEMBER 21 (Sagittarius) — Jupiter's configuration now urges you to muster all inventive, creative and co-operate forces and put them promptly, steadily to work for all good causes. Community interests grow.

DECEMBER 22 to JANUARY 20 (Capricorn) — Do not permit past *errors, habits or practices to deter* you from achieving in a new and better way, or from attempting something different of worth. Steady application pays.

JANUARY 21 to FEBRUARY 19 (Aquarius) — When a crisis arises, you will be able to handle it and benefit from it if you refuse to worry or overdo. Conquer without crowding or anxiety. Good humor helps override problems.

FEBRUARY 20 to MARCH 20 (Pisces) — Simplicity, kindliness, a generous measure of conviviality, and being happy about your blessings will keep you on safe, sure, pleasant road. Sophistication may upset matters.

YOU BORN TODAY are a Cuspal, born at the change of Signs. Some characteristics from the oncoming Pisces, plus Aquarius' waning tendencies. Outstanding are: discrimination, abiilty to concentrate, work hard at a project or duty; thoughtfullness, patience, *dignity, charity, good reasoning.* Develop your God-given gifts, don't let them sleep. Don't shy from competition; you can best it. You are logical, will cut red tape, get at results swiftly. You are functioning under powerful influences now; use all faculties well. Shun irregularity; be careful in moves, carry out plans cautiously. Birthdate of Joseph Jefferson, American doctor.

King Features.

Beach Convicts In Ecuador

SAN FRANCISCO (AP)—Early last Saturday 21 desperate South American prisoners swept over the California yacht Valinda, cruising in Ecuadorian waters, and commandeered the 110-foot vessel skippered by Los Angeles lawyer William Rhodes Hervey.

"It was terrifying," Hervey told the Associated Press by ship - to - shore phone Monday night. He said he called the AP shortly after the convicts were put ashore at a beach because "they're desperate men."

Hervey, his wife, Mildred, Frank Olsen of Seattle and four crew members were held as hostages for three days—from 3 a.m. Saturday until shortly before dark Monday night. The armed convicts, Hervey said, es*caped from a prison camp on* Isabella Island in the Galapagos group, 650 miles west of Ecuador.

He said the convicts looted the ship and maltreated his group, but physically harmed no one.

The 21 prisoners left the ship at a beach just northeast of Point Galera on the northwest coast of Ecuador.

Hervey said the convicts got to his ship by stealing two fishing boats and holding their owners as hostages. He was told that 40 to 50 other prisoners had taken over the Isabella prison island.

Find Gold On Burrard Inlet

VANCOUVER (CP)—Gold has been discovered across Burrard Inlet from Vancouver's north shore and Tom Elliott, manager of the B.C.-Yukon Chamber of Mines says there's a good chance of a mine being proved.

Miner Roy Watson found samples of the gold during blasting for the new Upper Levels Highway between West Vancouver and Horseshoe Bay. The find is above Eagle Harbor, about eight miles as the crow flies from the Vancouver post office.

Watson took samples to the chamber of mines after staking out the area. A team of hard-rock miners is trying to locate a vein of ore. The samples have shown a mixture of gold, iron pyrites, and silver-lead.

FLOODS THREATEN AUSTRIA

VIENNA (Reuters) — Austria today faced the threat of country-wide floods as the Danube River and most of its tributaries steadily rose hour by hour. Some villages already are flooded following heavy rains and a thaw. Water three feet deep blocked many roads. In West Germany, wide areas of the Bavarian lowlands have been flooded after heavy rains.

Boy With Wire In Heart Recovering

MONTREAL (CP) — Gilles Camirand, wide-eyed boy of 3½ with a wire leading to his heart, is recovering Tuesday in Montreal Children's Hospital.

Gilles owed his life to an "automatic pacemaker" that kept his heart beating normally for 11 *days following a delicate heart* operation.

The pacemaker is a device that has virtually eliminated one cause of failure of the intricate operation to mend holes in the human heart.

In 10 to 25 per cent of patients *undergoing the operation there is* a tendency toward complete heart-block, or disruption of the impulses that keep the heart beating in rhythm. The pacemaker provides the electrical stimulus until the heart beat falls into the proper rhythm of its own accord.

When the rhythm is established the pacemaker is turned off. But the wire is left in the heart and the beat monitored constantly until doctors are sure the rhythm will continue.

Gilles was born with a defective heart. Early this month he underwent corrective surgery, a heart-lung machine replacing his own heart during the operation.

When his own heart was started again it did not beat regularly and the pacemaker was brought into use.

Says Red Agents On Korean Plane

SEOUL (AP) — South Korean police said Tuesday they have evidence that at least seven Communist agents boarded the commercial airliner which flew to Red North Korea Sunday.

The police statement came after a North Korean reporter covering a United Nations truce commission meeting at Panmunjom hinted a fight took place aboard the plane before it bypassed Seoul and landed in Communist territory.

The Communist correspondent told South Korean reporters some of the 34 persons aboard the ane were "wounded and receiving medical treatment." The plane was piloted by two Americans.

The Communists at the Panmunjom meeting rejected the UN command's demand for return of *the airliner and the occupants,* insisting on direct negotiations with President Syngman Rhee's South Korean government.

KIDNAPPING DISCOUNTED

South Korean police said they believe the seven Communist agents—including two women—seized the Pusan-to-Seoul plane at gunpoint. They discounted speculation that the Communists wanted to kidnap any of the passengers, believing that the agents were seeking to return to North Korea.

The police said the plot to seize the plane apparently was masterminded by Kim Hyung, 34, who boarded the plane at Pusan with his 21-year-old wife and their baby, giving a false address in Seoul. Kim's wife worked as a hostess - entertainer until four months ago in an expensive Seoul restaurant frequented by high *government officials and politicians.*

In Panmunjom, a high South Korean foreign ministry official termed "impossible" the Reds' demand for direct negotiations with the Rhee government for return of the plane. South Korea did not sign the armistice agreement suspending the Korean War and has refused to recognize the Communist regime.

MORE LAYOFFS

DETROIT (AP) — Chrysler Corporation sent 7,100 workers home Monday from two Detroit plants as a production-standards dispute erupted anew. It was the 16th straight day of work interruption at Chrysler plants.

Commonwealth Meeting To Weld Trading Force

By HAROLD MORRISON
Canadian Press Staff Writer

OTTAWA (CP)—The Commonwealth will begin the giant task of remoulding the 11 - country partnership into a more powerful world trading force at an historic meeting to open at Montreal next Sept. 18.

Out of the meeting may come plans for applying Britain's Anglo-Canadian free trade proposal to all Commonwealth countries, a move that would perhaps eliminate all artificial barriers to trade among Commonwealth countries.

Or there may be such suggestions, informants said, as the restoration of imperial tariff preferences that had been reduced or eliminated since the wider, 35-country General Agreement on Tariffs and Trade came into force in 1948.

CHANNEL CAPITAL FLOW

Ways of increasing the flow of capital investment into the less-developed parts of the Commonwealth also will be discussed, along with the impact of the proposed European industrial free trade area which Britain has stated she plans to join.

The conference was first proposed by the Progressive Conservative administration last year and a meeting of finance ministers at Mont Tremblant, Que., last September agreed to recommend the proposal to their governments. The Canadian government announced Monday night that the time and place for the conference have been accepted by all the Commonwealth.

Sydney Pierce, a one-time deputy trade minister and now deputy Canadian high commissioner at London, has been appointed the conference's general secretary.

MORE CAUTIOUS

In many ways the 1959 meeting will differ from the Ottawa 1932 imperial conference, designed mainly to cement and increase the margin of Commonwealth tariff preferences, a move that caused the United States to bolster its own tariff wall.

Now there may be more caution. Any new Commonwealth moves taken likely will be within the framework of existing international agreements such as the General Agreement on Tariffs and Trade.

The GATT, as it is commonly called, allows for the restoration of imperial tariff preferences reduced since 1948. It also allows regional market pacts, such as Europe's common market and the proposed industrial free trade area.

It is likely within these concepts that the Commonwealth *may plot its course.*

Storms Sweep Eastern States

NEW YORK (AP) — Bitter cold continued to hold much of the United States in an icy grasp Tuesday, disrupting transportation and stalling a vast snow removal job in the eastern part of the country.

Forecasts held no hope of early help for the Atlantic seaboard, still trying to dig out from a weekend blizzard which struck from Mississippi to New England.

More than 180 deaths were attributed directly to the storm and cold.

Snow shovellers dropped dead of heart attacks and stranded motorists were killed by carbon monoxide. Some children were crushed to death on sleds. Where traffic moved around snow banks and over icy roads, accidents took their toll.

WASHINGTON HOLIDAY

With temperatures near zero in snowbound Washington, federal workers had another holiday. All schools were closed in the capital district Monday and tens of thousands of workers were absent from their jobs.

Trains, planes, subways and buses struggled to maintain schedules but almost every piece of transportation equipment was delayed or disabled in the affected areas.

Airlines cancelled hundreds of *flights. Trains ran up to 12 hours* behind schedule on runs to and from Chicago, New York and Washington. Some trains and buses never left their terminals. Many unheated railroad cars added to passengers' woes.

EMERGENCY IN DELAWARE

Schools and factories closed. Businesses suffered. All public places, industries and schools were ordered to close in the state of Delaware as drifting snow caused an emergency.

A state of emergency was declared in Huntsville, Ala., site of the army missile centre, when gas supplies dwindled. In Middlesboro, Ky., 11,000 of the town's 15,000 residents were without heating.

All boats were warned to head for shelter along the ice-stricken Ohio River.

Meanwhile parking lots boosted prices, galoshes sales boomed, and at Keuka Park, N.Y., 25 college lads who were weekend guests were stranded with 300 students at a college for women.

Aim To Keep Mines Working

HALIFAX (CP)—The Dominion Steel and Coal Corporation says Nova Scotia's 10,000 coal miners will be kept working "in the forseeable future" while the corporation stages an "aggressive" sales campaign to lower stockpiles of coal.

The announcement was made Monday night by A. C. MacDonald, chairman of Dosco's man*agement committee, who ex*pressed "guarded optimism" about the industry's future.

Mr. MacDonald told a press conference that existing stockpiles of coal would normally warrant a cutback in manpower but Dosco, now owned by the A. V. Roe Company, was banking on an "expected upturn in the general economic climate and an aggressive sales policy."

Mr. MacDonald said the company will try to get new markets in Central Canada "farther west than existing markets."

He said the aggressive sales policy means "We are not going to close a mine until we have exhausted every possible avenue leading to increased sales."

Business Spotlight . . .

Canada Spends $10 Million A Year On Nuts

By FORBES RHUDE
Canadian Press Business Editor

Edible nuts—pedestrian items when seen on kitchen shelves or in living-room bonbon dishes—are really colorful travellers from many lands and substantial items of commerce.

This is brought out in an article in Foreign Trade, publication of the department of trade and commerce.

The article—headed, Where the Nuts Come From—says that in 1956 Canadians spent more than $10,000,000 for nearly 24,000,000 pounds of walnuts, almonds, filberts, cashews, pecans, Brazil nuts, and a few other varieties. The figures—which are exclusive of peanuts—were probably higher in 1957.

Nuts, says foreign trade, ranked sixth in value among Canadian imports from Italy in 1956; 10th among purchases from *Brazil; while cashew nuts alone* constituted our fifth largest import from India, and walnuts over half the value of purchases from mainland China. The United States is actually the largest supplier, but in Canada's large purchases from that country, nut *imports don't rank high.*

WALNUTS BIG ITEM

Walnuts, mostly shelled, are by far the biggest item of nut import (aside from peanuts).

Biggest supplier is China. The United States — which supplies most of the unshelled walnuts for the Christmas trade—comes next, followed by Italy, France and Iran.

Canada is China's largest walnut market, taking at least 50 per cent and sometimes as much as 75 per cent of China's walnut exports.

In the past, most purchases were made via Hong Kong, but in the last two years sales have been made direct from China to Canadian buyers, including one shipment direct from Tientsin to Vancouver, without trans - shipment.

CASHEWS FROM INDIA

*Cashews, next largest nut im*port, come mainly from India, which has a virtual monopoly on the market, but in smaller quantities from the United States—probably re-exports — and from British East Africa. Processing the cashew is a tricky business *in which India excels, says For*eign Trade.

Almonds, third largest nut import, come from Italy—world's largest almond producer — and from Spain and the United States.

Pecans come from the United States, with Texas and Georgia leading producers.

Patient Pupil Saved In Time

SOUTH FULTON, Tenn. (AP) Deborah Lynn Beard was puzzled when she arrived at school to find the doors locked Monday.

Deborah, a six-year-old first-grader, waited.

Temperatures were below zero and Deborah's face was blue with cold. Still she waited, unaware that the school had been closed because of the weather.

She waited an hour and a half. At 9 o'clock, Herman Roach, a bus driver, saw Deborah hunched on the steps, her head drooping almost to her lap.

Roach carried the little girl. She tried to get up and fell forward. He carried her to a nearby house. A physician was called.

Deborah, daughter of Mr. and Mrs. Chuck Lynn Beard, is recovering from a severe case of exposure. Her father said one of his employees drove Deborah to school. No one of the family had heard that the school had closed.

Bourguiba Welcomes NATO's Assistance

OSLO, Norway (Reuters)—President Habib Bourguiba of Tunisia was quoted Tuesday as expressing the hope that the whole North African problem will be "kept within the NATO family."

He told the Tunis correspondent of the liberal Oslo newspaper Dagbladet that Tunisia, not a NATO member, welcomes NATO consideration of his government's dispute with France.

Norway brought up the dispute at a NATO permanent council meeting in Paris a week ago. The 15 permanent delegates held private discussions on Tunisia's complaint against France for bombing a frontier village Feb. 8.

About the Town

PHONE 1844

Merlin Liversidge, well-known in Nelson and son of Mr. and Mrs. R. Liversidge, Granite Road, has returned to the east after spending a few days visiting his parents. Mr. Liversidge, who had spent two weeks holidaying in California, stayed with friends in Vancouver and his sister in the Okanagan prior to arriving in Nelson. He left Monday night by bus for Calgary, where he will take a plane for Hamilton, Ont. Mr. Liversidge is managing director of the Printo Tape Company in Hamilton.

* * *

The three circles of the Church of Redeemer Service Club met Monday at the homes of Mrs. E. K. Evans, 95 High Street, Mrs. A. C. Van Sacker, 624 Sixth Street, and Mrs. W. R. Gordon, 509 Fourth Street.

* * *

A potluck supper was attended by members of the Lady Lions Club at the home of Mrs. F. Beresford, Nelson Avenue, last week. About 70 infants garments made by members were presented to the Kootenay Lake General Hospital following the meeting.

* * *

Mr. and Mrs. J. Clarkson, 419 Silica Street, have as a guest Miss Betty Glover of Margaret, Manitoba.

A STEP TO THE FUTURE DEWDNEY

Kiddies just love the wild cherry flavor . . . and it soothes, relieves so fast.
JACK and JILL
THE CHILDREN'S OWN
COUGH SYRUP
With Vitamin C
TWO BUCKLEY PRODUCTS

Procter Notes

PROCTER — Mrs. Charles Ferguson has returned from a visit to the coast and brings back news of the birth of a son Francis Jay to Mr. and Mrs. John Ferguson of Vancouver. Mr. Ferguson formerly operated the General Store in Procter in partnership with his brother Charles.

Dress Up With Marian Martin Printed Pattern

SIZES
9148 36—48

PRINCESS DRESS

Step into this lovely princess dress — see how it flatters the larger figure! Side-button lines are as slimming as a diet; ideal for season-spanning plaid and checked cottons. A Printed Pattern — easy sewing!

Printed Pattern 9148: Women's Sizes 36, 38, 40, 42, 44, 46, 48. Size 36 takes 44⅝ yards 39-inch.

Printed directions on each pattern part. Easier, accurate.

Send FORTY CENTS (40c) in coins (stamps cannot be accepted) for this pattern. Please print plainly SIZE, NAME, ADDRESS, and STYLE NUMBER.

Send your order to MARIAN MARTIN, N.D.N., 60 Front St., W. Toronto, Ont.

MELBOURNE (Reuters) — Longshoremen staged a one-day wildcat strike Monday paraylyzing shipping after the dismissal of 269 stevedores. Thirty - seven ships were idle.

Milady's FASHIONS
HALF SIZE DRESSES
Lovely Spring Materials,
Newest Straight Lines, and 2-Piece Effects.
Also . . .
HATS
In Smartest Styles, Water Repellant
Bengalines or Straws, Nice
Assortment of Colors.
"THE STORE OF COURTEOUS SERVICE"

NOW . . . LOOK YOUNGER

PUT COLOR IN YOUR LIFE WITH
SCOTT'S ANTI-GRAY HAIR TONE
IMPARTS NATURAL LOOKING COLOR AND LUSTRE TO GRAY STREAKED AND FADED HAIR
● For both men and women ● Conditions the Hair
● Greaseless white cream for all shades of hair
● Money back guarantee
NOT A TINT — Use as directed for 2 or 3 weeks then only as required — WON'T WASH OUT
SMALL SIZE $3 LARGE TRIPLE SIZE $6
At MANN DRUGS — Nelson
KIMBERLEY DRUG & BOOK CO. LTD.—Kimberley
SCOTT'S DRUG STORE — Cranbrook

MISS ROSE CLARK is 103 but for Valentine's day she received roses from James Manning, 100. At the House of Providence in Toronto, where they live, rumors spread there was a romance brewing, but Miss Clark just says: "Why, we're just good friends, aren't we, James?" She is the oldest woman and he the oldest man at the House of Providence.

Over $1000 Given by IODE in Service Cause

More than $1000 was expended on services at home and abroad by the Kokanee Chapter IODE, it was reported at the annual meeting at the home of Mrs. W. R. Smythe, 623 Carbonate Street, Tuesday.

In addition, a bursary of $100 was presented to a student at L.V. Rogers High School. History prizes were given to junior and senior matriculation; Christmas gifts to an adopted school and the Handicapped Children's school and aid was also given to the provincial educational fund, calendars given to all schools and the provincial centennial bursary supported by a $50 donation.

Services under welfare saw $524.64 in milk supplied to needy families, Christmas hampers purchased and used clothing provided.

A special distress appeal was received for a burned out family and $50 donated.

In hospital work, a chair was covered by a member, Christmas gifts went to veterans, magazines and flowers donated and Christmas gifts sent to Mount St. Francis. Birthday and Christmas gifts were given to Hostel for Aged Men and there were donations to the DVA and to books for Canadian troops overseas. Food parcels to Britain cost $96.

Highlight of the year was a visit from the provincial president, Mrs. Dowdall in September.

New members installed at the meeting were Mrs. W. R. Workman and Mrs. William Gunn.

Milk is still being distributed to needy families and $500 was given for purchase of play materials for Korean children as requested by the provincial headquarters, it was reported.

Hospital secretary Mrs. G. B. Russell, reported that cost of furnishing a room at the new hospital would be about $1000.

Mrs. R. Palmer, immigration secretary, reported attending a citizenship ceremony at county court, and said that plans were being made to have a special outdoors reception for new citizens early in June as a special centennial event.

Mrs. Duncan McKenzie and Mrs. W. W. Ferguson reported attending a meeting of the John Howard Society. They said the society was doing a worthwhile work.

A minute's silence was observed in memory of the late Mrs. W. J. Hipperson.

Co-hostesses were Mrs. Gunn and Mrs. McKenzie.

Recipes . . .

BAKE OR BROIL SALMON STEAKS

Economy, more than ever, is the by-word in most Canadian households this month, and fisheries products offer lots of scope for inexpensive main dishes. At a time when menu inspiration is apt to be at a low ebb, the treasured depths of the home or supermarket freezer divulge a wide array of products which with little effort on our part may be converted into hearty main dishes.

Salmon steaks with characteristic rich color and flavor are one good example. When baked quickly in a hot oven so that none of the natural moisture is lost, they're flaky and at the same time solid good eating. Some salmon devotees prefer them plain, others like salmon steaks with a sauce. We've included below the cooking method for salmon steaks and a delectable egg sauce that's just a bit different. Lemon juice and a little nutmeg *add a special character to* give appeal to this favored fish accompaniment.

Or perhaps you might prefer to broil them and serve with a caper sauce.

BAKED SALMON STEAKS

Allow one steak per serving. Wipe fish with a damp cloth. Place on shallow greased baking sheet. Brush with melted fat or salad oil. Season with salt and pepper. Bake in hot oven pre-heated to 450 deg. F., allowing about 10 minutes cooking time per inch thickness of fish. If fish is frozen, allow 20 minutes per inch thickness. (Do not thaw frozen steaks).

Special Egg Sauce

2 tablespoons butter or margarine
2 tablespoons flour
1 cup chicken consomme, fish stock or milk
1 tablespoon lemon juice
¼ teaspoon salt
⅛ *teaspoon pepper*
⅛ teaspoon nutmeg
2 tablespoons finely chopped parsley
2 hard-cooked eggs, sliced

Melt butter or margarine. Blend in flour. Gradually blend in consomme or other liquid, then lemon juice. Add seasonings and parsley. Cook, stirring until thickened and smooth. Add sliced egg. Serve on salmon steaks. This makes enough sauce for 3 or 4 salmon steaks.

BROILED SALMON STEAKS WITH CAPER BUTTER

Arrange salmon steaks in preheated broiler pan. Sprinkle with salt and pepper; brush with melted butter. Place pan in broiler 2 inches from heat and broil 3 minutes. Turn steaks and broil 3 to 5 minutes longer, or until fish flakes easily when tested with fork. Serve with caper butter.

Caper Butter

1/3 cup butter
4 teaspoons cider vinegar
3 tablespoons drained capers
2 tablespoons chopped parsley

Melt butter, remove from heat and stir in remaining ingredients. Spoon some of the sauce over the broiled salmon steaks; pass remaining sauce. Makes enough for 6 steaks.

Turkey Supper Enjoyed

NEW DENVER — Members of the Knox Presbyterian Ladies' Aid, their families and friends attended a turkey supper and social hour in the basement of the church.

Entertainment was presented in a variety of forms, with a recitation by Mrs. J. R. McGorman, a song by Mrs. F. Heintz, a reading selection by J. R. McGorman and a skit by Diane Clever and Ivy Stewart.

The entire company of guests joined in group singing and square dancing to round out the evening.

South Slocan

SOUTH SLOCAN — Roy Penniket celebrated his eleventh birthday at his cub pack meeting, Valentine's evening.

Mrs. Penniket and daughter Penny, served the pack Valentine refreshments of cake, cookies and ice cream at the close of their session.

W. Baker, Sr. is a patient in Kootenay Lake General Hospital.

The South Slocan Badminton Club was host to the Bonnington players for a social evening of badminton and bingo, in No. 3 Plant hall. Hamburgers and donuts were served at the close.

To Sew for Sale

NEW DENVER — The Ladies' Aid of the Knox Presbyterian Church met at the home of Mrs. Stanley Heslip, Mrs. Harold Witt presiding.

The Community Club meeting was reported by Mrs. Flint and materials were distributed to members for sewing articles for the annual sale.

The devotional period was conducted by D. A. MacKellar, and a visitor, Mrs. M. Campbell of Kinnaird was welcomed.

Assisting the hostess was Mrs. F. Heintz.

Willow Point WI Celebrates Anniversary

WILLOW POINT — A Valentine party celebrated Founder's Day and the 44th Anniversary of the Willow Point Women's Institute, Thursday afternoon in Church Hall.

Mrs. B. Heddle, acting president, welcomed the many guests.

A short business session included reading of a letter from Mrs. B. Townshend, president, at present in Victoria, telling of her visit to Queen Alexandra Solarium and presenting the WI's two adopted patients with Valentines and gifts.

Mrs. John Learmonth reported that six complete layettes were forwarded to Vancouver. A collection was taken for "Pennies For Friendship" fund.

Mrs. A. Jenkins was in charge of the entertainment. A contest on famous names was won by Mrs. Louis Hanic. The song, by the quartette, Mrs. Learmonth, Mrs. R. Malcolmson, Mrs. H. Gaskell and Mrs. W. Spooner, was judged the best by Mrs. W. S. Ashby.

The tea table was gay with large red hearts and Valentine napkins with a Valentine and gift for everyone present. The institute colors were depicted in a white, green and gold birthday cake centering the table, and yellow tapers.

The potluck tea was served by the executive, Mrs. C. B. White, Mrs. C. Shannon, charter and life member, and Mrs. A. Jenkins, and another charter and life member, Mrs. H. Middleton of Vancouver, cut the cake.

Robson Notes

ROBSON — Mr. and Mrs. W. T. Waldie, accompanied by A. Lundy, and Mr. and Mrs. Robert Horswill motored to Nakusp, and were the guests of Mr. and Mrs. Fred Waldie and family.

Hostesses to a progressive supper were Mrs. R. T. Waldie, Mrs. D. Magee and Mrs. W. T. Waldie. There were 30 present. The guests arrived first at the home of Mrs. R. T. Waldie, then proceeded to Mrs. D. Magee's, fininshing at the home of Mrs. W. T. Waldie. After supper, ping pong, and many other games were enjoyed. The proceeds of the supper are for the Women's Institute room in the new Castlegar and district hospital.

Needlecraft By Laura Wheeler

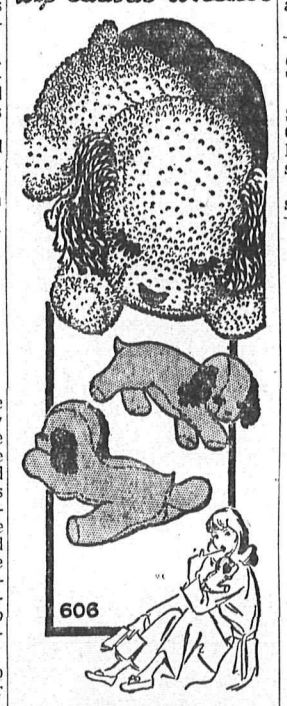

EVERYONE'S MASCOT

A floppy, sleepy puppy that everyone loves! Youngsters will cuddle him; teenagers welcome him as their newest mascot.

Do the body in terry cloth — very effective! The ears are scraps *of yarn. Pattern 606: transfer, directions.*

Send THIRTY FIVE CENTS in coins (stamps cannot be accepted) for this pattern to Laura Wheeler, NDN. 60 Front St., W., Toronto, Ont. Print plainly Pattern Number, your Name and Address.

As a bonus, two complete patterns are printed right in our 1957 Laura Wheeler Needlecraft Book. Dozens of other designs you'll want to order—easy fascinating handwork for yourself, your home, gifts bazaar items. Send 25 cents for your copy of this book today!

CLASS ADS GET RESULTS!

STOP THAT HEADACHE
When you suffer from pain of Headache, Neuralgia or Muscular aches you want to stop that pain fast . . . So take Aspirin! A tablet starts disintegrating almost the instant you take it—starts to relieve that pain almost instantly!
Always Ask For ASPIRIN T.M.REG.
A PRODUCT OF BAYER

WED AT NELSON this month were the former Lucy Savinkoff, daughter of Mr. and Mrs. John Savinkoff, and Fred Labintsoff, son of Mr. and Mrs. Fred Labintsoff at the Legion hall. Miss Helen Novakshonoff was the bride's attendant and Alex Katelnikoff was best man. California was their honeymoon destination.—*Daily News photo.*

St. Joseph's Group Holds Colorful Tea

St. Joseph's School Auxiliary held an extremely successful Valentine tea and bake sale Monday in the Cathedral hall. Mrs. J. Fukala was the convener.

The hall was decorated in the Valentine theme. Mrs. Robert Stack, president, met the guests. Mrs. Alberta Maida was in charge of tea tickets, and the door prize, a hand crocheted chesterfield set.

The tea table was set with spring flowers and red and white candles. Pourers were Mrs. Reg Boissoneault, Mrs. D. Klein, Mrs. George Gelinas and Mrs. Walter Palmer. A television planter contest was conducted by Mrs. Vince Killeen, Mrs. Louis Maglio and Mrs. M. J. Boyes. Contest for a cake, made by Mrs. Bragagnola, was taken care of by Mrs. A. J. Beauchamp. The bake table was in charge of Mrs. B. Buckley, Mrs. Bragagnola and Mrs. DeLucrezio.

Servers were Mrs. W. Joyce, Mrs. R. Porta, Mrs. Frank Smith and Mrs. A. R. Kruk.

Others helping were Mrs. George Barefoot, Mrs. W. Cavalier, Mrs. W. Leahy, Mrs. John DeGirolamo, Mrs. Kosiancic, and Mrs. Fukala.

The cake was won by Mrs. Joyce, the door prize by Miss Patsy Ann Fukala, the television planter by Lawrence Chaluck, and an apron, by Sheryl Hamilton.

Grade 9 girls acted as baby sitters.

Successful Sales

A successful bake sale was held Saturday by Redeemer Service Club, with No. 3 Circle in charge. Everything turned in was reported sold.

The Salvation Army also had a successful rummage sale Saturday.

Nurses Pick Site For 1960 Meet

OTTAWA (CP) — The 1960 biennial meeting of the Canadian Nurses Association is to be held in Halifax, the CNA announced at the end of the association's 35-member executive's meeting Saturday.

At final business sessions, the executive approved estamlishment of a committee on nursing research and voted to seek affiliation with the Canadian Medical Association.

CNA president Trenna Hunter of Vancouver said the committee on nursing research will find out what is being done in the field, list research projects suggested by nursing bodies and determine which projects should be undertaken first.

Miss Hunter said research to find a formula to estimate nurse education costs and studies of the functions of various categories of nursing personnel already appear as urgent research projects.

BEFORE YOU BUY
Investigate Our Feature Value in
HARD-WEARING WOOL CARPET
This is usually sold at much higher prices.
Our Feature Special—only
$13.95 sq. yd.
Freeman's

Hospital WA Stages Valentine's Dance At New Denver

NEW DENVER — The Slocan Community Hospital Women's Auxiliary sponsored a Valentine's dance in the Bosun Hall, proceeds to go to the provision of extra comforts for patients and staff of the hospital. Master of ceremonies was Walter G. Thring.

Door prize was won by George Markin of Hills.

Mrs. John Taylor, Mrs. Nelson and Miss Butlin were in charge of refreshments; serviteurs were Mrs. Pedley, Mrs. Thring, Mrs. Q. A. Forsythe and Mrs. Buckham; cashiers were Seaman Dewis and J. L. Irwin and ticket sellers were Pete Leontowiez of Hills, Miss Gladys L. Reynolds and S. Matsushita of "The Orchard," Miss M. H. Butlin and Mrs. J. A. Greer of Silverton and Mrs. C. W. Nelson, Mrs. J. H. McDonough, Mrs. Greer and Miss Butlin of New Denver.

Valentine decorations were the work of Mrs. Stanley Pedley, Mrs. W. G. Thring and Mrs. T. R. Buckham.

FIREMEN'S BODIES FOUND

NEW YORK (AP)— Weary firemen, after removing more than 7,000 tons of debris, Monday night recovered the bodies of two fire patrolmen from the remains of a downtown factory. The search continued for two other members of the patrol, but hope of finding them alive has been abandoned. The four were trapped Friday night when a factory collapsed during a five-alarm blaze. Two city firemen also were killed.

WORLD FAMOUS HP SAUCE is Canada's Favourite

Our 2-ACCOUNT PLAN is Planned Saving
Use our Personal Chequing Account and our Regular Savings Account *together*.
1 Pay all bills by cheque on a Personal Chequing Account. A quarterly statement will help you keep your records straight. The low service charges are prepaid. Your cancelled cheques are on file if you need them.
2 Keep your *Savings* Account for *saving*. Add to it from every pay. As your balance grows, you'll gain peace of mind.
2-Account Plan Booklet
Ask our nearest branch for your copy of the "2-Account Plan". It will help you control your personal finances.
Start Planned Saving at our nearest branch now.
THE CANADIAN BANK OF COMMERCE
775 BRANCHES ACROSS CANADA READY TO SERVE YOU
N-118B
Nelson Branch — K. CAMPBELL, Manager

L'L ABNER

HENRY

LONE RANGER

BLONDIE

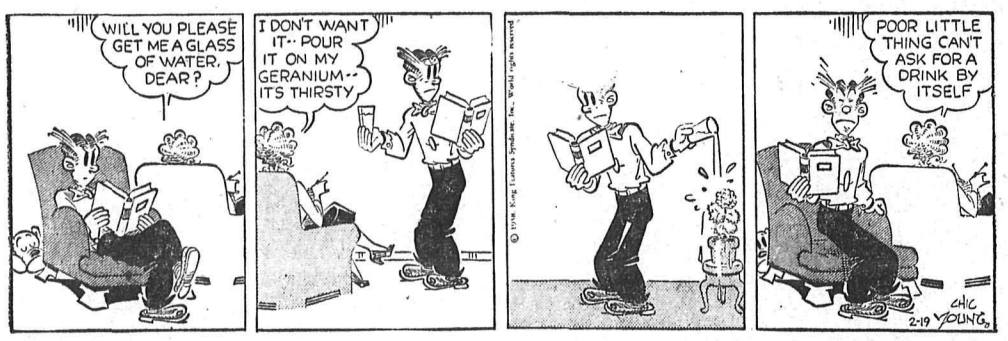

SECRET AGENT DONALD DUCK

BUZ SAWYER

B. BAILEY

JIGGS

STOCK QUOTATIONS

The Daily News does not hold itself responsible in the event of an error in the following lists.

TORONTO STOCKS

(Closing Prices)

MINES	
Acadia Uranium	.07
Algom Uranium	14.50
Anacon Lead	.57
Atlin Ruff	.31
Aubelle	.05½
Aumacho	.14
Aunor	2.25
Barnat	.46
Base Metals	.29
Baska Uranium	.15
Bibis Yukon	.06
Boymar	.13
Broulan	.54
Buffalo Ank	.81
Campbell C	4.90
Campbell R. L.	7.40
Can Met	1.67
Cassiar	7.45
Central Patricia	.76
Chimo	.50
Chromium	2.85
Coin Lake	.15½
Cons Denison	12.37½
Cons. Discovery	2.80
Cons Halliwell	.30½
Cons Mining & Smelting	17.50
Con Sanorm	.07
Con Sub	.72
Conwest	2.70
Copper Corp	.20
Donalda	.16½
East Malartic	1.47
East Sullivan	1.86
Elder Gold	.63
Falconbridge	22.87½
Faraday	1.70
Frobisher	1.58
Geco	8.65
Glen Uranium	.12½
Golden Manitou	.30
Gunnar Gold	16.00
Hasaga	.14½
Headway	.66
Hollinger	22.37½
Hudson Bay	42.75
Int. Nickel	72.62½
Joliet Que.	.28
R J Jowsey	.58
Kenville	.06
Kerr Addison	17.62½
Labrador	15.87½
Lake Lingman	.08
Lakeshore	4.75
Lexindin	.05½
Little Long Lac	1.94
Lorado	.62
Macassa	2.80
MacDonald	.31
Madsen R. L.	2.35
Malartic G. F.	1.10
Maneast	.08
Maritime Mining	.48
Mart McNeely	.12
McLeod	1.02
McKenzie R L	.12
Milliken	2.40
Mining Corp.	10.25
Mogul	.42
New Delhi	.55
New Fortune	.18
New Highridge	.14
New Jason	.07½
Nipissing	1.25
Nisto	.06
Noranda New	.37½
Normetals	2.40
Norpax	.32
North Can	1.10
North Rankin	.58
Opemiska	6.15
Pickle Crow	1.20
Preston E. D.	5.75
Quebec Metallurgical	1.10
Quemont	7.65
Radiore	.55
Rayrock	1.04
San Antonio	.50
Sherritt Gordon	4.40
Silver Miller	.43
Stadacona	.24½
Steep Rock	8.75
Sullivan Con	2.30
Sylvanite	1.10
Teck Hughes	1.55
Temagami	1.26
Thomp-Lund	.91
United Keno	3.60
Upper Canada	.66
Ventures	22.87½
Vicour	.06½
Violamac	1.25
Waite Amulet	6.05
Wiltsey Goglin	.21½
Wright Hargreaves	1.40
Yale	.12½
Yellowknife Bear	.75
OILS	
American Leduc	.19
Banff Oils	1.65
Bailey Selburn	7.80
Bata Petroleum	.06½
Calgary and Edmonton	19.00
Cdn Atlantic	4.15
Canadian Devonian	5.75
Can Decalta	.12½
Con East Crest	.35
Cons Peak	.07
Duvex	.10
Home A	16.75
Liberal Pete	1.35
Midcon	.70
Nat. Pete	1.85
New Gas Expl	1.15
Okalta	1.50
Pacific Pete	18.62½
Petrol	.54
Prov Gas	2.66
Spooner	.20½
Stanwell Oil	.80
Triad	4.75
United Oils	2.23
Yank Canuck	.07
Western Pacific	.26
INDUSTRIALS	
Abitibi	27½
Algoma Steel	23¼
Aluminum	27¼
Argus 2nd pfd.	47¾
Atlas St.	16¼
B.A. Oil	35½
Bell Telephone	41⅝
Brazilian	6¼
B C. Forest	11½
B.C. Power A	39¾
Canadian Breweries	27⅝
Canadian Canners	14¼
Can. Cement	28
Can Chem Co	5
Canadian Dredge	16
Can. Malting	51½
Can Oil	27
Canadian Pacific Rly	23⅝
Can. Packers A	37¾
Can. Packers B	34½
Cons Gas	33
Dist. Seagram	27¼
Dom. Foundries	25½
Dom Magnesium	11
Dom. Steel Ord	21½
Dom. Stores	53⅞
Dom. Tar & Chemical	10¾
Dom. Textiles	7⅜
Famous Players	15¾
Fanny Farmer	16⅛
Ford A	73½
Gatineau	30¼
Gatineau 5% pfd	106½
Goodyear	139
Goodyear pfd	47
Gypsum Lime	30¼
Howard Smith	28
Imperial Oil	40
Imp. Tobacco	13⅛
Laura Secord	19½
Loblaw A	23
Loblaw B	23¼
Massey Harris	6⅛
McColl Frontenac	52⅛
Mont. Loco	15¼
Moore Corp.	65½
Nat. Steel Car	21⅜
Page Hershey	109
Powell River	32¾
Russ. Industries	7¼
Shawinigan	24¾
Sicks Brew.	23
Simpsons A	17
Southam	42
Standard Paving	38
Steel of Canada	48¾
Taylor Pearson	8
Union Gas of Can	74⅛
United Steel	14

Singapore Police Test New Crash Kidnap Plan

SINGAPORE (Reuters)—Singapore police have successfully tested their new "crash kidnap" plan.

In a recent, unannounced, weekend alert, they surrounded the city with 1,000 men in five minutes.

The crash plan is the latest police move in the war against this British Colony's kidnapping gangs. Its object is to beat fleeing kidnappers' cars to the city exits by moving police there first.

Every man on the force knows exactly where he has to go when the alert is sounded, and his job is to make his way there as fast as he can.

On duty or off duty, in ceremonial uniform or pajamas, armed or unarmed, he must be in constant readiness to answer the alarm signal that tells him that gangsters seized another victim.

BIG BUSINESS

Abduction has become one of Singapore's most successful rackets. Six prominent businessmen were whisked off by gangsters in 1957 and one of them is still missing.

The men behind the kidnappings are generally believed to be the bosses of Singapore's all-powerful secret societies.

The societies, known by numbers or by such fancy titles as "the Immortals," have a tight grip on large sections of the colony's 1,000,000 - strong Chinese population. They are remorseless as the Sicilian Mafia in tracking down their enemies. They can commit murder in a crowded street, and no witness will admit to seeing anything.

ON THE AIR

CKLN PROGRAMS — **1240 ON THE DIAL**

(PACIFIC STANDARD TIME)

WEDNESDAY, FEBRUARY 19, 1958

6:55—Farm Fare
7:00—Chapel in the Sky
7:15—Wake Up Time
7:25—Sport News
7:30—News
7:35—Wake Up Time
8:00—News
8:10—Sports News
8:15—Opening Markets
8:20—Breakfast Varieties
8:30—All the Weather
8:35—Varieties
8:55—Morning Devotions
9:00—News
9:10—Shoppers' Guide
9:30—Women Today
9:35—Song Serenade
10:00—News
10:05—Story Parade
10:15—Happy Gang
10:45—Tex and Jinx
10:55—News
11:00—Seven-Come-Eleven
11:30—Woman's World
11:35—Song Serenade
11:55—Entertainment World
12:00—Dinner Bell
12:15—Sports News
12:25—News
12:30—Farm Broadcast
12:55—Prairie News
1:00—CKLN Reports
1:15—Sacred Heart
1:30—Marine Investigator
2:00—School Broadcast
2.30—Trans Canada Matinee
3:30—Pacific News
3:40—B.C. Road Report
3:45—Rocking With Boates
4:45—Legends of the Longhouse
5:00—News
5:05—Rolling Home Show
6:00—News
6:10—Sports News
6:15—Closing Markets
6:20—Mantovani
6:30—Silent Friends
6:45—After-Dinner Music
7:00—News
7:30—CBC Wednesday Night
10:00—News
10:10—Sports News
10:15—Ask Teacher
10:30—Legislature Report
10:35—Sign Off.

CBC PROGRAMS

(PACIFIC STANDARD TIME)

THURSDAY, FEBRUARY 20, 1958

7:00—Fisherman's Broadcast
7:15—Musical Minutes
7:30—News
7:35—Musical Minutes
7:40—Morning Devotions
7:55—Musical March Past
8:00—News and Weather
8.10—Sports News
8:15—Musical Minutes
8:30—News
8:35—Anything Goes
9:00—BBC News
9:15—Morning Concert
9:45—Food Facts
10:00—Morning Visit
10:15—The Happy Gang
10:45—Pages From Life
11:00—Kindergarten of the Air
11:15—Theme and Variation
12:15—News
12:25—Showcase
12:30—B.C. Farm Broadcast
12:55—Five to One
1:00—Afternoon Concert
1:30—Ottawa Symphony Orch.
2:00—B.C. School Broadcast
2:30—Trans-Canada Matinee
3:30—Program Resume
3:45—Footlight Favorites
4:00—Music by McMullin
4:30—Music From The Sea
4:45—The Beacon Mystery
5:00—Bands on Parade
5:15—News
5:25—On the Scene
5:30—Sports Desk
5:40—Byline
5:45—This Man's Music
6:30—Musical Interlude
6:35—Roving Reporter
6:45—Rawhide
7:00—National News
7:30—Recital
8:00—Prairie Playhouse
8:30—Citizens' Forum
9:15—Vanc. Chamber Orch.
10:00—News
10:15—Talk
10:30—Eventide
11:00—Mid-night Concert
11:57—News

Chewing Wrigley's Spearmint Gum helps to keep
Your Teeth Clean... Your Smile Attractive
Buy some today.
WRIGLEY'S SPEARMINT CHEWING GUM

TELEVISION FOR TODAY

KXLY-TV — Channel 4

9:00 Good Morning
9:30 Search For Tomorrow *
9:45 Guiding Light *
10:00 Hotel Cosmopolitan
10:15 Love of Life
10:30 As the World Turns *
11:00 Beat the Clock *
11:30 Houseparty *
12:00 The Big Payoff *
12:30 The Verdict Is Yours *
1:00 Brighter Day *
1:15 Secret Storm *
1:30 Edge of Night *
2:00 Garry Moore *
2:45 Dan Smoot
3:00 Fun At Home
3:30 Dotto *
4:00 Early Show
5:30 Song Shop
6:00 News
6:15 Doug Edwards News *
6:30 I Love Lucy *
7:00 Big Record *
8:00 The Millionaire *
8:30 I've Got a Secret *
9:00 U.S. Steel Hour *
10:00 Crusader
10:30 News
10:35 Late Show

KHQ-TV — Channel 6

8:10 Color Test Pattern
8:13 Test Pattern
8:25 NARTB
8:26 Bible Reading
8:29 Program Previews
8:30 Q Toons
9:00 Tic Tac Dough *
9:30 It Could Be You *
10:00 Arlene Francis Show *
10:30 Fun To Reduce
10:45 Short Subjects
11:00 Price Is Right *
11:30 Kitty Foyle *
12:00 Matinee Theatre (C) *
1:00 Queen For a Day *
1:45 Modern Romances *
2:00 I Married Joan *
2:30 Truth or Consequences *
3:00 Matinee On Six "Love Crazy"
5:00 Five o'Clock Movie "Mighty McGurk"
6:30 Weatherwise The Front Page
6:45 NBC News *
7:00 Truth or Consequences *
7:30 Shirley Temple Storybook * "Nightingale"
8:30 Father Knows Best *
9:00 Harbor Command
9:30 Highway Patrol
10:00 This Is Your Life *
10:30 Late Movie "Billy The Kid"

KREM TV — Channel 2

5:00 Wild Bill Hickok *
5:30 Mickey Mouse Club *
6:00 Kit Carson
6:30 News Beat
7:00 Wednesday Night Fights *
7:50 Hank Weaver's Corner *
8:00 Disneyland *
9:00 Tombstone Territory *
9:30 Ozzie and Harriet *
10:00 Betty White Show *
10:30 Night Beat
10:35 Channel 2 Theatre

(Programs subject to change by stations without notice.)

DAILY CROSSWORD

ACROSS

1. God of thunder
5. Covers with turf
9. Land rail
10. English authoress
12. Strikes
13. Capital (Czech.)
14. Roman four
15. Letter (Arab.)
16. Samarium (sym.)
17. State bird (La.)
20. God of pleasure
21. Ranges
22. Walk in water
23. Fortification
25. A hammer end
27. Wore away
30. Half ems
31. Flagrantly
32. Sun god
33. Observed
34. Veterans Administration
35. Tinged deeply
37. Vehicle with runners
39. Looks askance
40. Doubts
41. Dip out, as liquid
42. Spheres

DOWN

1. Hot-plate stand
2. Head covering
3. Marks as correct
4. Music note
5. Finch (Eur.)
6. Norse name
7. Excavate
8. Drenched
9. Fragments
11. Plague
13. Covered, as a ceiling
15. High cards
18. Parts of ears
19. Man's name
20. Gangs
22. Courts
24. Metal
25. Danger
26. Outer layer of teeth
28. Young eels
29. Couples
31. Web-footed birds
33. Radical (math.)
36. Girl's nick-name
37. Indian weight
38. A workroom (colloq.)
40. Buddha (Chin.)

RIGA SOFA
TENOR HIRED
ACID PELOTA
PAT PRESENT
ANI LIT AE
STAMEN BOSS
TEACHER
SEEN IONIAN
AL APE SPA
BAHAMAS KIP
ATABAL FACE
TELLS ERNES
DEES DAYS
2-19

Yesterday's Answer

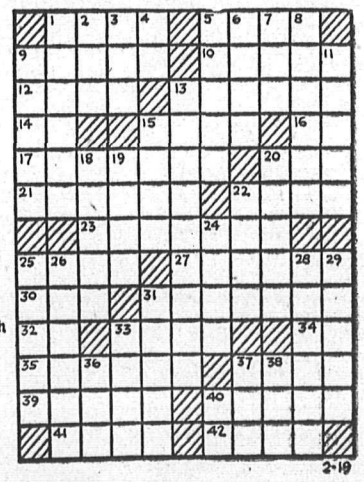

DAILY CRYPTOQUOTE — Here's how to work it:

A X Y D L B A A X R
is L O N G F E L L O W

One letter simply stands for another. In this sample A is used for the three L's, X for the two O's, etc. Single letters, apostrophes, the length and formation of the words are all hints. Each day the code letters are different.

A Cryptogram Quotation

M S G L X S F V F M H G I A A G I, M S D M F K D I F B B E G K D I S D A C G L I F B B S D N J K D — H F V J N D B F.

Yesterday's Cryptoquote: TALK TO HIM OF JACOB'S LADDER, AND HE WOULD ASK THE NUMBER OF STEPS JERROLD.

Distributed by King Features Syndicate

SMALL INVESTMENT — LARGE RETURNS

That's the Want Ad Story — PHONE 1844

YOU CAN NOW PHONE YOUR CLASSIFIED ADS IN UNTIL 5 P.M. ON SATURDAY.

HELP WANTED

TRAIN AS A MEDICAL ASSISTANT

There is a steady job with a future for you in the Royal Canadian Army Medical Corps as a Medical Assistant.

Excellent training, good pay and other advantages of Army life make this an excellent opportunity for physically fit young men of 17-40 who meet Army selection requirements.

The numbers that can be accepted are limited so apply now! Get full details from your Army Recruiter, at the address shown below, or mail the coupon to:

ARMY RECRUITING STATION
THE ARMOURIES
Nelson, B. C.

Please send me information, without obligation, on medical assistant career opportunities in the Royal Canadian Army Medical Corps.

NAME ..... (Age)
ADDRESS .....
CITY/TOWN ..... (Telephone)
PROVINCE .....

WANTED—APPLICATIONS WILL be accepted up to 5:00 p.m. Wednesday, February 26, 1958, for the position of School Bus Driver and Maintenance Man for School District No. 7 (Nelson). Applicants must have Class A driver's licence, live in the vicinity of Balfour and be ready to commence work on March 1, 1958. Applicants to state age, education, experience and salary required. Benefits include M.S.A. and superannuation. Forward applications to J. S. Livingstone, Secretary-Treasurer, 554 Stanley Street, Nelson, B.C.

PROBATIONER FIREMAN MUST be an experienced truck driver. State age, marital status, etc., in own writing. Mark application "FIRE" and have in the hands of City Clerk, Rossland, B.C., by 5 p.m. February 28th, 1958.

LEARN DRAFTING OR BLUEprint reading by home-study for a well-paid secure job. Diploma awarded. Free folder. Mention course of interest. Primary School of Drafting, Dept. G, Box 123, Station "Q", Toronto.

APPLICATIONS WILL BE RECeived for city newspaper carrier boys. Apply Circulation Department, Nelson Daily News.

HELP WANTED—FEMALE

$23 WEEKLY FOR WEARING lovely dresses given to you as bonus. Just show North American Fashion Frocks to friends. No canvassing, investment or experience necessary. North American Fashion Frocks, Ltd., 3425 Industrial Blvd., Dept. Z-3820, Montreal, P.Q.

SITUATIONS WANTED

HEATING INSTALLED, GAS FITting, appliances, oil burners serviced. Norm Bowcock, Bonded Licenced Gas Fitter, ph. 385.

FOR THE BEST IN BODY AND paint work, see Ted's Auto Body, 1 mile Granite Rd., or phone 186-X-3.

TIP TOP CHIMNEY SERVICE — For cleaning, repairs, odd jobs, ladder work, etc., phone 1229-X-1.

DAY CARE FOR CHILDREN IN my home. Near Central School. Apply Box 8865, Daily News.

FOR HIRE, TANDEM TRUCKS. Day, week or contract. Apply Box 3781 or ph. 1757-R.

WILL LOOK AFTER 2 CHILDREN in my home, days only, Mon. to Sat. Phone 397-R.

WILL DO HOUSEKEEPING BY the hour. Phone 202-R.

LOST AND FOUND

FOUND — CHILD'S TRICYCLE, vicinity Baker St. Owner may claim by identification and paying for this ad. Ph. eves. 1179-Y.

LOST — MAN'S WHITE GOLD Bulova wrist watch. Valued as keepsake. Please phone 1583-R or 41.

Nelson Daily News

Circulation Dept., Phone 1844
Price per single copy 6c Monday to Friday, 10c on Saturday.
Subscription Rates
By Carrier per week in advance.

By Mail in Canada Outside Nelson:	
One month	$ 1.25
Three months	$ 3.50
Six months	$ 6.50
One year	$12.00
By Mail to United Kingdom or the United States:	
One month	$ 1.75
Three months	$ 5.00
Six months	$ 9.50
One year	$18.00

Where extra postage is required above rates plus postage.
For delivery by carrier in Cranbrook, phone Mrs. Wm. Stevely.
In Kimberley, A. W. Brown.
In Trail, Mrs. Syd Spooner.
In Rossland, Mrs. Ross Saundry.

H. I AND LOIS

AUTOMOTIVE, MOTORCYCLES, BICYCLES

Reuben Buerge Motors Ltd.

Used Cars
1956 '88" Oldsmobiles
1955 Deluxe Chev.
1954 Pontiac 2-Door
1953 Pontiac Sedan
1952 Chev. Sedan
1952 Ford Sedan
1952 Buick Sedan
1951 Chev. Sedan
1951 Consul Sedan
All Models and All Prices
FROM $95 AND UP

Used Trucks
1957 Chev. ¾ Ton Chassis and Cab
1956 Chev. ½ Ton
1955 G.M.C. ½ Ton
1954 Chev. ½-Ton
1953 Ford ½ Ton

Week-End SPECIALS

1952 METEOR TUDOR
New Paint, Good Rubber
$695.00

1949 FORD SEDAN
Ready To Go.
$195.00

1949 CHEV. ½ TON
Good Running Condition.
$250.00

For the Best Deal in Town See Your Chev. – Olds. – dealer

REUBEN BUERGE MOTORS LTD.
Phone 35 - 36
323 Vernon St., Nelson, B.C.

SPECIALIZING IN ENGLISH car repairs and "do it yourself" tractionizing. Used parts for 1949 to '52 Austins, '49 to '51 Hillmans, '50 to '51 Morris Minor, '47 Studebaker, '47 Pontiac. For sale, '53 Austin. Cottonwood Wreckage Service, ph. 1363-L-2, Box 382, 24 Ymir Road, Nelson.

FINANCING A CAR? BEFORE you buy your new or late model car see us about our low cost financing service with complete insurance coverage. New cars 30 months. Contact Wm. Kalyniuk Agencies at 1777 and save.

1956 CUSTOM FORD ½-TON. — Good condition, $1700. Box 254, Nakusp, B.C.

1952 VANGUARD; 1 1950 AUSTIN; 1 1951 Chev. Phone 1841.

WANTED MISCELLANEOUS

WANTED URGENTLY — USED wire netting, any gauge. Sheranne Pheasant Farm, Box 413, Nelson.

WANTED—PAINTING MACHINE. Prefer tank type, one or two guns. Write Box 327, Golden, B.C.

WANTED—ONE LARGE HEAVY duty breaking tractor plow, any shape. Box 8858, Daily News.

PISTON TYPE WATER PUMP, suitable for dwelling. Box 8933, Nelson Daily News.

SMALL AMOUNT OF CEDAR OR knotty pine panelling. Phone 1761-L-1.

PROPERTY, HOUSES, FARMS, ETC., FOR SALE

SUITE TO RENT
MARCH 1, 1958
Living room, dining room, one large bedroom with splendid closet, plus sleeping porch, kitchen and good bathroom. Kitchen range provided. Close in. Rent to good tenant per month is only **$50**
912 Silica Street.

Another 2-roomed suite. Kitchen-dining room combination; fair-sized bedroom, toilet and shower. Immediate possession. 921 Latimer St. Per month, only **$35**

Herb Peacock
REAL ESTATE and INSURANCE AGENCY
Phone 68 532 Ward St.

IDEAL 4 BR. FAMILY HOME, completely furnished and wonderfully located. A brick house on stone and concrete foundation, situated on two landscaped lots. Price $9500. Terms. P. E. Poulin, Real Estate and Insurance, 582 Ward St., phone 70.

FOR SALE IN NAKUSP — 160 acres, 40 acres clear. 25,500 ft. timber. $2500. Box 254, Nakusp.

WANTED—A BUILDING LOT IN Lower Fairview. Phone 1617-L.

RENTALS

MODERN HOUSE WITH GARage and garden plot, low rent. Good location. Ph. 206, South Slocan or apply I. M. Cunningham, Crescent Valley.

HOUSEKEEPING OR SLEEPING rooms; furnished and heated. Rates by day, week, month. — Allen Hotel, 171 Baker Street.

NEW MODERN HEATED 3 RM. apartment with electric range. Adults. Apply 1019 Latimer St. or Phone 790-Y after 6 p.m.

FOR RENT: BED SITTING ROOM and kitchenette; suit quiet working couple. Phone 488-R after 3 p.m.

6-ROOM HOUSE, GAS FURNACE, wired for TV. Close in. Adults. Box 8845, Daily News.

FOR RENT—SLEEPING ROOM; suit quiet gentleman. — Phone 488-R after 3 p.m.

1 MODERN 2 RM. CABIN BY the week. Parkside Cabins, ph. 1828.

5 ROOMED HOUSE, 311 OBSERvatory. Apply 1212 Hall Mines Road.

2 ROOMED FURNISHED HSKP. apt., main floor, close in. Phone 839-R.

2 BR. HOUSE FOR RENT. PHONE 77, Salmo.

FURN. 2 RM. SUITE — PHONE 1489-X.

WANTED TO RENT

FURNISHED HOUSE OR APARTment, 2 bedrooms, immediately or before May 1st. Apply Box 8864, Nelson Daily News.

ROOM AND BOARD

ROOM AND BOARD FOR 1 OR 2 young gentlemen. Phone 1179-X.

ROOM AND BOARD FOR YOUNG man. Phone 284-R.

BUSINESS AND PROFESSIONAL DIRECTORY

ASSAYERS AND MINE REPRESENTATIVES

E. W. WIDDOWSON & CO.
Assayers, 301 Josephine St., Nelson
H. S. ELMES, ROSSLAND, B.C.
Assayer Chemist Mine Rep

ENGINEERS AND SURVEYORS

M. C. McCORQUODALE, B.C.L.S.
Land and Engineering Surveys, 1234 Bay Ave., Trail. Ph. 2752. Office Mgr. Ray Johnson, B.A.Sc., 1015-8th St., Nelson. Phone 144-R.

BOYD C. AFFLECK, MEIC
B.C. Land Surveyor P. Eng. (Civil)
218 Gore St. Nelson Phone 1238

G. W. BAERG, B.C.
Land Surveyor
373 Baker St. Nelson Phone 1118

HEATING

J. G. MUNDY
Gas Fitting and Sheet Metal Work Appliances. Free Estimates.
Phone 774—523 Cedar St., Nelson

INSURANCE

WAWANESA MUTUAL INSURANCE CO.
Agent, 554 Ward St.
McHardy Agencies Ltd.

MACHINISTS

BENNETT'S LIMITED
Machine Shop, Acetylene and electric welding, motor rewinding.
Phone 593 324 Vernon St.

FOR SALE MISCELLANEOUS

DEALERS IN ALL TYPES OF used equipment, mill, mine and logging supplies, new and used wire rope, pipe and fittings, chain, steel plate and shapes. Atlas Iron & Metals Ltd., 250 Prior St., Vancouver, B.C., Ph. PAcific 6357

4000' SEAMLESS STEEL PIPE in 17½' lengths, easily welded into pipeline, like new, 60c per ft. del'd in 1 trailer load. 6 tons ⅝ boiler plate at 7c per lb. in 1 load. Apply Box 8828, Daily News.

FOR SALE—2 CLEAN, ½" STEEL boilers: 4' diam. x 12'; 5' diam. x 16'. 350' 1¼" clean copper tubing. Phone 378-X-2.

OIL HEATER WITH PIPES AND oil pump. Cheap. Also 1 RCA Victor TV set, hardly used. — Phone 211-X.

LARGE FRIGIDAIRE, ALMOST new; also automatic ironer. — Phone 1339-L.

HEALTH FOOD CENTRE OPEN day and evenings. 924 Davies St.

4 STEEL TANKS; CAPACITY 350 gallons. $30.00 each. Ph. 378-X-2.

MACHINERY

Welding

Atom Arc, Arcaloy, CX-100 and Ni-Rod Electrodes, Miller Welders.

Helmets, Goggles, Gloves, Holders, Wire Brushes, Chipping Hammers, Cable Hose, Torches and Regulators.

Altem Super Bronze, Hercules Iron, Aluminum, and Stainless Gas Rods and Silver Brazing Alloys.

Oxygen and Acetylene Gasses.

Stevenson
MACHINERY LIMITED
708 Vernon St. Nelson
PHONE 97

1 SAWMILL COMPLETE, BALLbearing throughout. No. 2 National carriage, 3-saw edger, trim-saw, Diesel (GM) power unit, like new. Capable of cutting 14,000; 1 single drum jammer mounted on International truck, 1 TD14 International tractor cat. Tandem logging trailer. W. T. Areshenkoff, Box 680, Grand Forks.

PERSONAL

ALCOHOLICS ANONYMOUS — Fridays, ph. 366-R or 483-R.

USE LLOYD'S CORN AND CALlous Salve and Pads for painful corns and callouses — prompt relief. Salve 50c. Pads 25c at Fleury's Pharmacy, Nelson; Salmo Drugs, Salmo, and all druggists.

BUILDING SUPPLIES

ESMOND LUMBER CO. LTD for all Building Supplies. Specializing in Plywood. Contractors enquiries solicited. Phone or wire orders collect. 3600 E. Hastings St., Vancouver, B.C., GLenburn 1500

HOTELS AND MOTELS

WANTED — A FEW MORE REservations at the VOLNEY HOTEL, Spokane, Wash. When you come down for the Hockey Games and Shopping, drive up to our door, we will look after your car.

SHOPPING OR VACATIONING — It's more fun when you stay at the Colonial Hotel. Exact centre downtown Spokane shopping and theatre district at Post and Main. Clean, quiet rooms at $2 to $4. Ramp parking across the street

LIVESTOCK, POULTRY AND FARM SUPPLIES, ETC.

WE WILL DELIVER BY OUR own truck pullets of any age. Delivery to be made in July or August. Orders taken from now on. No deposit necessary. Sound, healthy stock guaranteed. White Leghorns, New Hampshires, White Rocks and Cross breeds. Appleby's Poultry Farm, Mission City, B.C.

WANTED—AN AYRSHIRE DAIRY cow recently freshened or about to freshen. Apply Box 8843, Nelson Daily News.

AGRICULTURAL B.C.
Approximately 6,500,000 acres of British Columbia may be classed as arable and potentially arable land.

Vancouver Stocks
(Closing Prices)

MINES	
Beaver Lodge	.13
Bralorne	4.95
Cariboo Gold	.58
Giant Mascot	.09½
Granduc	1.12
Highland Bell	1.25
Kootenay Base Metals	.01
National Ex	.21
Pioneer Gold	1.30
Premier Border	.07½
Quatsino	.19
Sheep Creek	.36
Sherritt Gordon	4.25
Silback Premier	.04½
Silver Standard	.15
Sunshine Lardeau	.10
Taylor	.10
Trojan	.17
OILS	
Altex	.15
A P Consolidated	.37
Calgary & Edmonton	18.50
Charter	1.75
Home	16.00
New Gas Ex	1.15
Okalta Com	1.40
Pacific Pete	18.25
Peace River Gas	.36
Royalite	12.75
Royal Can	.25
Sparmac	.15
United	2.20
Vanalta	.17
Vantor	1.22
INDUSTRIALS	
Alberta Distillers	1.35
Alberta Distillers Vt	1.25
B C Forests	11.12½
B C Power	39.25
B C Telephone	43.00
Crown Zeller (Can)	16.50
Int Brew B	4.00
Inland Nat Gas	2.50
Lucky Lager	4.35
MacM & Bloedel B	27.25
Mid Western	1.40
Powell River	32.50
Trans Min	46.00
Westminster Paper	23.50
Western Plywoods	13.00

UNLISTED	Bid	Ask
Alta Gas Trunk	14.50	14.75
Trans Can Com	29.25	29.50
Trans Mtn Unit	46.00	47.50
Westcoast Com.	24.25	24.75
Westcoast Trans.	90.00	92.00
BANKS		
Bank of Montreal	42.50	43.50
Can. Bank of Com.	44.00	45.00
Imp. Bank of Canada	46.00	48.00
Royal Bank of Can.	63.00	64.00
FUNDS		
Can. Inv. Fund	7.96	8.73
Commonwealth Int.	6.53	7.18
Grouped Income	3.24	3.54
Investors Mutual	9.29	10.05
Leverage	4.50	4.95
Trans Canada "C"	4.85	5.25

BUSINESS OPPORTUNITIES

BUTCHER SHOP—WELL-ESTABlished, fully equipped butcher shops for sale. Low cost on Mac's Meat Market in Trail. Illness reason for selling. Full particulars may be obtained from Steve Matovich, Mac's Meat Market, Phone 163 or at 1382 Cedar Avenue, Trail.

College-For-Fun Students Scored By Keenleyside

KINGSTON, Ont. (CP) — Canada will soon become "an educational slum" unless drastic steps are taken to improve the country's educational system, Dr. Hugh L. Keenleyside said Monday night.

Dr. Keenleyside, former Canadian diplomat now director-general of technical assistance administration for the United Nations, spoke at an open meeting at Queen's University.

"Most of our university students come because they were crafty enough to select solvent parents," he said.

"No student who is capable of doing real university work and who is prepared to work seriously at it should be prevented from attending college by lack of money. If Canadian authorities—local, provincial and federal—are not prepared to do something about it, they should be replaced by those who will."

Dr. Keenleyside criticized the admission of "permanent juveniles" who go to college for social purposes, fun, fame or money and who do "their best to turn colleges into country clubs for underdeveloped adolescents."

Londoner Wins Over $500,000 in Pool

LONDON (Reuters) — W. J. Brockwell, 29, won more than £200,000 in the biggest soccer pool in England's legalized gambling setup, the pool promoters announced Tuesday.

His take—all tax-free—totalled £206,028.

Brockwell, foreman for a London firm of wine dealers, was the only bettor in the pool to forecast correctly eight ties in Saturday's professional soccer games.

His winning entry cost him only twopence, but he probably had a series of twopence stakes, using a system of mathematical formulae.

The previous high for a pool's winner was £205,600, won by a widow last November.

Although the coupon was in his name, it was Brockwell's 25-year-old wife, Kathleen, who chose the matches that won them the fortune.

CLASSIFIED DISPLAY

Finest direct-drive saw ever built...
McCULLOCH'S new SUPER 44!

IT BREAKS the POWER BARRIER...
Try it today
6.5 hp. only 19 lb.
See the Thrifty Mac at $189.50
EASY TERMS

SEE
H. "Fritz" Farenholtz,
Charlie Ross or Alex McDonald
MAC'S
WELDING & EQUIPMENT CO., LTD.
PHONE 1402
514 Railway St. Nelson, B.C.

PEEBLES Job ready used trucks **PEEBLES**

COMPARE BEFORE BUYING
'58 PLYMOUTH'S AHEAD FOR KEEPS!
LOOK A' HERE!

SPECIFICATIONS:

	Plymouth	Car F	Car C
Windshield Area	1444 sq. in.	979 sq. in.	1138 sq. in.
Total glass Area	4148 sq. in.	3259 sq. in.	3491 sq. in.
Trunk Area	35.6 cu. ft.	29.5 cu. ft.	25 cu. ft.
Steering Wheel to Seat Back	15.0 cu. ft.	12.5 cu. ft.	14.7 cu. ft.
Brake Lining Area	180 sq. in.	180 sq. in.	158 sq. in.

★ EXCLUSIVE FOR PLYMOUTH
★ SAFETY RIM WHEELS
★ Torsion Bar Suspension
★ PUSH-BUTTON AUTOMATIC
★ SURE GRIP DIFFERENTIAL
★ SEPARATE EMERGENCY BRAKE.

NOTE: We can offer you tremendous savings on
Brand New 1957 PLYMOUTHS
Come in Today – See our big displays in the lower - floor Showroom.

PEEBLES **PEEBLES** **PEEBLES** **PEEBLES**

MARKET TRENDS

NEW YORK (AP)—The stock market nudged ahead slightly Tuesday and set its second record in two days for the lightest trading of 1958.

Volume dropped to 1,680,000 shares compared with 1,700,000 Monday and was the smallest since Nov. 11 when 1,540,000 shares were traded.

The Associated Press average of 60 stocks rose 10 cents to $160.50 with industrials up 30 cents, rails unchanged and utilities up 10 cents.

Gulf Oil gained 1¾.

In a generally lower Canadian section of the New York Stock Exchange, Walker - Gooderham lost ½, Aluminium Ltd. ⅜, International Nickel ¼ and Canadian Pacific ⅛. McIntyre Porcupine lost a gain of 1 to close unchanged.

Fargo Oil gained ⅛ in the Canadian section of the American exchange. Canadian Marconi and Molybdenite erased earlier drops of ⅛ each.

TORONTO (CP) — The stock market closed mixed Tuesday in moderate trading. Golds ended with an advance of more than a half point on index for a new 1958 high.

Industrials rallied late in the session and advanced slightly higher. However, base metals and western oils were fractional losers.

Financial institutions posted the highest gains during the session.

Among pipelines, Trans Can-29⅜, also a 1958 high. Transada Pipe Line advanced ⅝ at Mountain Pipe Line lost 1½ at 46½.

Senior base metals were mixed to lower. Among golds Kerr-Addison added ⅜ at 17¾.

Western oils eased among senior issues. Pacific gained fractionally but Canadian Husky and Home B were losers. Fargo Oils climbed 25 cents among junior issues.

Index changes: Industrials up .06 to 414.46; golds up .56 to 79.42, base metals off .27 to 147.56 western oils off .81 to 129.75.

MONTREAL (CP) — Prices were mixed Tuesday on the Montreal and Canadian Stock Exchanges. Changes ranged to more than a point. Trading was selective and light.

Banks, utilities and newsprints were higher. B. C. Power gained ½ at a new high of 40.

Pipelines, refining oils and miscellaneous stocks were lower. Trans - Mountain Pipeline at a new low of 47 and Interprovincial Pipeline at 41 dropped a point each. Imperial Oil declined ¾ to 39⅜.

International Nickel pushed up 1¾ to 72¾ in an otherwise fractionally lower base metal group. Beverages and steels were mixed.

Producing mines were mixed. Penny issues were mixed in a five-cent range.

Closing averages: Banks up .34 at a new high of 47.17, utilities up .4 at 137.1, industrials up .2 at a new high of 238.6, combined up .2 at a new high of 204.7, papers up 5.00 at 1,099.32 and golds off .25 at 68.72.

Plesner Family Sail For Italy

HALIFAX (CP)—Mr. and Mrs. Joseph Plesner and their son David, who disappeared from Toronto last June and spent the last seven weeks trying to get back into Canada, sailed from this country for the last time Monday night.

The trio, ordered deported by the immigration department, left on the liner Saturnia for Italy and then Israel.

Known as Arthur Morris and his nephew, Len Jacobs, while they operated a $1,000,000 car business in Toronto, they mysteriously left that city, their business, two homes and yacht.

The Plesners, who entered Canada in 1952 from Britain under the names of Morris and Jacobs were held up by immigration officials here since Dec. 28 when they tried to re-enter Canada under the name of Plesner.

While they were away from Toronto their business was sold to Colonial Finance Company which held a $159,000 mortgage.

The younger Plesner was wanted by police in Toronto on a charge of criminal negligence and bail jumping.

WIDE PARKLAND

There are four national parks in British Columbia covering 1,000,000 acres and 112 provincial parks totalling 8,000,000 acres.

USE THIS FORM

To Order Extra Copies of Nelson Daily News

23RD ANNUAL
PICTORIAL AND INDUSTRIAL EDITION

MAIL, OR GIVE IT TO YOUR NEWSPAPER CARRIER OR TO THE DAILY NEWS CIRCULATION DEPARTMENT.

PRINT NAMES AND ADDRESSES PLAINLY IN BLACK PENCIL

Name .....
Address .....
City .....

Name .....
Address .....
City .....

Name .....
Address .....
City .....

Name .....
Address .....
City .....

Name .....
Address .....
City .....

Name .....
Address .....
City .....

Your Own Name .....
Your Own Address .....

Copy 30c and 7c Postage

Plus 5% S.S. and M.A. Tax

Total of 39¢ per copy covers wrapping and mailing by us to anywhere in Canada, Great Britain or the United States.

PHONE 1844

Nelson Daily News

A Common Expression Is
"MIND over Matter"
★ ★
BUT
What really matters is when you make up your Mind to use a complete vitamin and mineral diet supplement such as
PARAMETTES
In Liquid or Tablet Form
Courtesy of Mann Drugs
MANN DRUGS LTD.

READ THE CLASSIFIED DAILY.

CIVIC CENTRE ARENA
Adult Skating Club
8:00 to 10:00
TODAY

FERGUS MAKES INTERNATIONAL BIRD TEAM

MONTREAL (CP)—Bert Fergus of Vancouver was named Tuesday to the sixth and final playing position on Canada's 1958 Thomas Cup team which will meet the United States in the triennial international badminton competition.

The Canada-United States tie, North American zone final, is to be held at Long Beach, Calif., Feb. 28 and March 1. The winner will go to Malaya in June for the cup quarter-final against Thailand.

Fights

By The Associated Press

New York — Gene Armstrong, 158½, Elizabeth, N.J., outpointed Charley Joseph, 156, New Orleans, 10.

Providence, R.I. — Chico Vejar, 159½, Stamford, Conn. outpointed Bobby Dalton, 156, Chicago, 10.

Sydney, Australia — Tommy Romulo, 134½, Philippines, knocked out Russel Sands, 134½, Australia, 7.

Your first taste tells you why
Calvert House deserves Canada's most distinguished decanter
Mellow, light-bodied Calvert House Canadian Rye Whisky . . . smooth with water or "on the rocks." In a sleek decanter that does it justice—and says nice things about *your* taste, too. All at a very modest price.
CALVERT—Created for Canadian Hospitality
This advertisement is not published or displayed by the Liquor Control Board or by the Government of British Columbia.

SPORTS

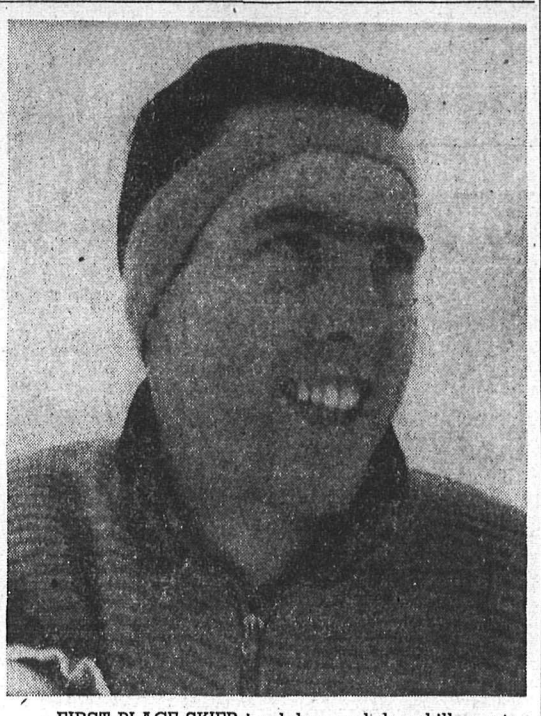

FIRST PLACE SKIER in slalom and downhill events of Northwest Intercollegiate ski meet at Kimberley was Don Bruneski, above, Rossland boy who was an entry from Whitman College, Walla Walla, Wash. Bruneski is also entered in the same events in the Canadian ski championships, a Snow Fiesta event, this weekend.
—*C. Wormington photo.*

Warriors Blank Leafs Shorten Flyer Lead

ROSSLAND (CP) — Rossland Warriors netminder Reno Zanier racked up his second consecutive shutout on home ice Tuesday night as the Warriors blanked the third-place Nelson Maple Leafs 2 - 0 in a Western International League contest.

The victory fanned Rosslands hopes of overtaking Spokane Flyers in the remaining four games left on their schedule. Rossland now trails the leading Flyers by two points. Nelson is well back in third spot.

Zanier turned aside 22 shots while Gus Adams at the other end of the rink was good on 36.

Defenceman Don Fletcher and Yogi Kraiger did the scoring for the Warriors. Taking advantage of Nelson's weak clearing Fletcher scored on a low screen shot in the first period.

Kraiger scored on a screened slapshot from the blueline while Lee Hyssop of Nelson was sitting out his second penalty of the season for the only goal in the second period.

SUMMARY

Nelson—goal: Adams; defence: Severyn, Stewart, Parker, McDougald; forwards Malacko, Hyssop, Appleton, Maglio, Shockey, Martini, Koehle, Haldane.

Rossland — goal: Zanier; defence: Kraiger, Fletcher, Ferguson, Lofvendahl; Forwards: Andrews, Desrosiers, Lucchini, Lenardon, Demore, Chorney, McIntyre. Turik, Steliga.

First period—1. Rossland, Fletcher 9:42.

Penalties — Lenardon, Shockey, high sticking, 12:39; Koehle, tripping 19:51.

Second period — 2. Rossland, Kraiger (Lucchini, McIntyre) 6:22.

Penalties—Hyssop, slashing 4:40; Maglio, holding 16:40.

Third period — no scoring.

Penalty — Fletcher, hooking 1:51.

Shots — Adams 36, Zanier 22.

Packers Cop Playoff Opener

By The Canadian Press

Kelowna Packers, the Becker Trophy winners for 1958, got off to a good start Monday night in the Okanagan Senior Hockey League playoffs.

Packers defeated Penticton Vs 3-1 in the first game of their best-of-seven semi-final series. Kamloops Chiefs will meet Vernon Canadians Wednesday night in the first game of the other semi-final series.

There was no action Monday night in the Western International League, where regular play continues until March 1.

Moe Young led Kelowna with a pair of goals Monday night while Harry Smith got a single. Joe Kaiser picked up two assists.

Clare Wakshinski was the lone scorer for the Vs. There was no score in the game until Young cracked it for the Packers at 4:18 of the third period.

One goal, indicated by the goal judge following a scramble in front of the Penticton net, was disallowed by referee Gordon Hamilton, who assessed 11 penalties during the game.

Rocket Year's Outstanding

TORONTO (CP) — Maurice (Rocket) Richard, most prolific scorer in the National Hockey League, Tuesday was named winner of the Lou Marsh Memorial Trophy as 1957's outstanding Canadian athlete.

The five-man judging board voted unanimously for the 36-year-old Montreal Canadiens right winger. The 16-year NHL veteran has scored 504 goals in regular season play and another 70 in playoff games.

Runner-up was Gerry James, who broke the Canadian professional football scoring record last season as a fullback with Winnipeg Blue Bombers of the Western Interprovincial Football Union.

Third was Al Balding, Toronto professional golfer who won approximately $30,000 on the North American golf circuit last year.

Also nominated was Lindy Lindmoser, Vancouver boxer who won the United States amateur light-heavyweight championship.

Richard, who broke in with the Canadiens in 1942, reached the high point of his career Oct. 19 last year when he became the only NHL player to score 500 goals.

HOCKEY SCORES

By THE CANADIAN PRESS
Saskatchewan Junior
Regina 4 Estevan 3.

Trio Edging Up on Scoring Leaders

MONTREAL (CP) — A three-way challenge to Montreal Canadiens' pace-setters in the National Hockey League scoring derby came last week from as many clubs.

Andy Bathgate of New York Rangers, Bronco Horvath of Boston Bruins and Gordie Howe of Detroit Red Wings each collected four points to nibble at the margin of leader Dickie Moore and Henri (Pocket Rocket) Richard, the runner-up.

Moore and Richard collected only three points between them—Moore a single assist and Richard two goals.

Official statistics show Moore with 67 points and Richard with 65. Moore is the top goal-getter with 30 and the Little Rocket the best assist producer with 41.

HOWE MOVES UP

Howe, back in action after an injury, picked up two goals, and two assists and moved from sixth to fifth place with 51 points.

Scoring leaders:

	G	A	Pt	Pm
Moore, Mtl	30	37	67	46
H. Richard, Mtl	24	41	65	40
Bathgate, NY	22	34	56	38
Horvath, Bstn	23	31	54	51
Howe, Det	25	26	51	28
Geoffrion, Mtl	27	23	50	51
Bucyk, Bstn	17	29	46	47
Delvecchio, Det	15	31	46	18
Stasiuk, Bstn	19	26	45	42
Henry, N Y	26	17	43	2
Beliveau, Mtl	17	26	43	71

Have The Job Done Right
VIC GRAVES LIMITED
PHONE 815
MASTER PLUMBER

HAIGH
TRU-ART Beauty Salon
576 Baker St.
Phone 327

Hansen, Hadden Rinks Only Double Winners

By JOHN SHORT

KIMBERLEY — Ina Hansen of the host Kimberley Curling Club Tuesday won easily her first two matches in the eighth annual British Columbia Women's Curling championship to advance, along with the Lois Haddon rink of Vancouver, to the favorite's role in the six-rink round-robin that is expected to end Thursday.

Originally, entries were expected from each of B. C.'s seven curling zones, but the Prince Rupert rink, representing the northern B. C. zone was forced by lack of finances and the length of the journey to forego the tourney for this season.

Mrs. Hansen, who concludes her term as president with the conclusion of this spiel which is a highlight of the third annual Kimberley Snow Fiesta, had an easy time defeating the Margaret Ottem aggregation of Kamloops 11-1. In the afternoon, she and her mates, third Isabel Leith, second Ada Calles and leads Sherry Sanderson had more difficulty, but not much, as they stopped the Chilliwack rink of Doreen Burgess 12-3.

Only other double winner of the spiel so far is the Lois Haddon quartet of Vancouver which whipped defending, Western Canada champ Marj Fuller of Nanaimo 12-5 in the first round and Les Cmolik of Kelowna 10-3 in the afternoon. Mrs. Fuller's rink bowed to Ottem in the afternon 9-7 as a late rally failed.

With only five matches assured of being played, the defending champs are certain to have a difficult time overhauling their rivals. If either Mrs. Hansen or Mrs. Haddon runs victorious through the trio of games today, the spiel, to all intents and purposes, will be over.

In case of ties, games will be played by way of settlement on Thursday.

Unaccustomed to the exceedingly keen ice, the Ottem rink in the morning and the Cmolik squad in the afternoon found going exceptionally tough. Leading 7-2 after six ends, the Haddon quartet played the final four ends in strictly knock-out fashion protecting their lead.

Skips drew for position before the early draw Tuesday and fortunately for the competitive aspect of this well-run and supremely hospitable affair, Hansen does not meet Haddon until the final round, which should, quite naturally, attract a large crowd if the situation remains unchanged.

The Burgess rink of Chilliwack trampled 11-2 by Cmolik in the morning round, had difficulty making even routine draws and take-outs as they were held off the board until the fifth end, when they tallied one.

Results: First round—Mrs. L. Hansen, Kimberley beat Mrs. Margaret Ottem, Kamloops 11-1; Mrs. Lois Haddon, Vancouver beat Mrs. Marj Fuller, Nanaimo, 12-5; Mrs. Leslie Cmolik, Kelowna, beat Mrs. Doreen Burgess, Chilliwack 11-2.

Second round—Mrs. Margaret Ottem, Kamloops, beat Mrs. Marj Fuller, Nanaimo 9-7; Mrs. Ina Hansen, Kimberley beat Mrs. Doreen Burgess, Chilliwack 12-3; Mrs. Lois Haddon, Vancouver, beat Mrs. Leslie Cmolik, Kelowna 10-3.

Lorraine Crapp Fighting for Place on Team

MELBOURNE (AP) — Lorraine Crapp, recognized a year ago as queen of free-style swimmers, was struggling Monday to win a place on the Australian team for the Empire Games.

Beaten for the first time in four years last Saturday over her special distance, 440 yards, the 20-year-old Olympic title-holder set her sights Monday on the 110-metre race in the Australian championships.

Unless she wins or places well in this event in today's finals, she may miss out on the Empire Games completely.

Spring
Sweaters
JUST ARRIVED!
The New Shades of Ban-lon Sweaters
RED
POWDER
ZIRCON
CHAMPAGNE
By Warren Bros.
$10.95
EMORY'S LTD.
THE MAN'S STORE

Four Rinks Still Unbeaten

CHARLOTTETOWN (CP)—Two Ontario teams, Alberta and Prince Edward Island held unbeaten records after four rounds of curling in the Canadian high school championships here Tuesday night.

Ontario dropped Quebec 12-11 in an extra-end thriller to keep pace with Northern Ontario which topped winless Newfoundland 17-9 in the evening draw. The rinks now have a four win-no loss record. Eleven rounds will be played in the round-robin tournament.

Prince Edward Island held off Nova Scotia 9-6 for its second win of the day and now has three wins and no losses. Alberta which drew a bye in the fourth round has a similar record.

Manitoba which had difficulty taking a 9-8 decision from New Brunswick in 11 ends had a 1-3 record at the end of four rounds. British Columbia had little trouble piling up an early lead and coasting to a 14-3 victory over Saskatchewan. The west coast province has a 1-2 record.

PEI SQUEAKED THROUGH

In the afternoon round Prince Edward Island squeezed Saskatchewan 6-5 while Northern Ontario defeated Manitoba 15-7. Ontario downed Newfoundland 13-8 and Alberta gave Quebec its first setback in the bonspiel with a 14-4 verdict.

The fifth round is scheduled for the Charlottetown Arena at 2 p.m. AST 11 p.m. MST today.

In the afternoon tension was on every delivery in the battle between PEI's skip Arthur Burke and Skip Fred Hansen of Maple Creek, Sask.

The islanders trailed 3-1 going into the sixth end but came up with a counter in the sixth and counted two in the seventh when Hansen had to make a double take-out only to pinch to P.E.I. rock back a shade. In the ninth, Burke laid a front guard with his final stone to foil Hansen's attempt to get at two inside.

P.E.I. vice-skip Allison Saunders and Burke combined with some fine strategy in the 10th end. Saskatchewan was forced to eliminate Saunders' stones. Burke's was narrow leaving on his first and left Saskatchewan with one. Hansen was light on his final and Burke conceded the single count to give his rink the win.

Alberta's Bernie Sparkes continued with his fine draw game, peppering the outside rings to run up a healthy lead as Quebec deliveries tended to be heavy and sailed through the house.

Northern Ontario and Manitoba waged a cagey battle until the fifth end when Northern Ontario picked up five for a 10-2 advantage. The Manitobans picked up three in the seventh end but skip Tom Tod got four in the next end.

Standings follow:

	W	L
Ontario	4	0
Northern Ontario	4	0
Alberta	3	0
Prince Edward Island	3	0
Quebec	1	2
British Columbia	1	2
Saskatchewan	1	3
New Brunswick	1	3
Nova Scotia	1	3
Manitoba	1	3
Newfoundland	0	4

Additional Sport On Page Two

STRIKE CLOSES PORT

DUBLIN (AP) — The Port of Dublin was shut down Monday by a strike of 1,000 dockers in an inter-union dispute.

REXILLANA
For That Tickling Cough
Pleasant to take.
For Children and Adults.
Price 65c
Sold Only at Your Rexall Pharmacy
City Drug

By every rule...inside or out... nothing compares with Chevrolet!
LOWER... 64 2-9 beautiful inches!
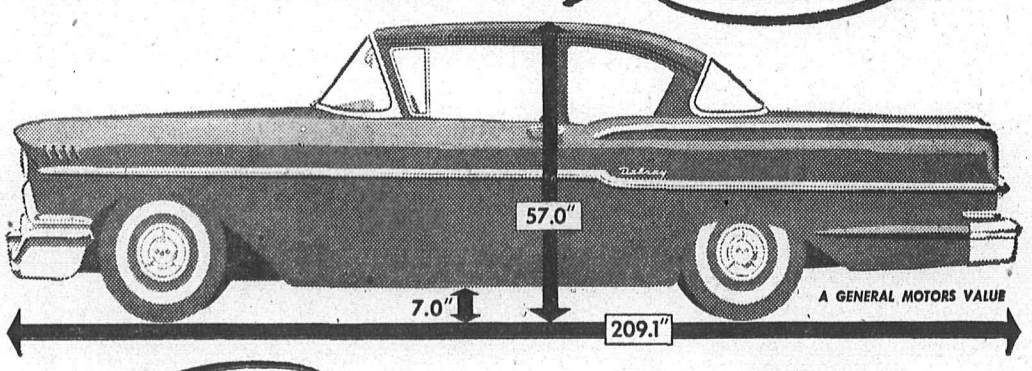

Another BIG inch of EXTRA road clearance in 1958!
It's wider, too, with even more room inside!
LONGER by 9-1 luxurious inches!
YES, the '58 Chevrolet gives you even more than its famous predecessor . . . more length, width, lowness and road clearance too. Over nine inches more length, for luxurious legroom throughout. More width to give you extra elbow room inside the car and 25% more load-toting trunk space too.
And Chevrolet offers you a new, glamorously low silhouette, as much as three and a half inches lower in the superb Impala models, for eye-catching beauty and a lower, more road-hugging centre of gravity.
Yet this isn't all: Chevrolet gives you a whole big inch more road clearance this year! Here's a feature which salesmen and rural dwellers will find indispensable in their daily driving, one you'll be thankful for a dozen times a day when you're on holiday, travelling the country roads in your Chevy.
Yes, any way you look at it, Chevrolet gives you the most for your money. In dimensions, in value, in all-round superiority. That's why Chevrolet outsells every other car on the market, year after year. Make sure you get this kind of quality when you buy. Get Chevolet, the low priced leader. It's measurably the best.
By every rule...
Buy Chevrolet!
See Your Authorized Chevrolet Dealer for Quick Appraisal — Prompt Delivery
REUBEN BUERGE MOTORS Ltd.
323 VERNON ST. PHONE 35