Nelson's Record
2150
Traffic Fatality-Free Days

Nelson Daily News

WEATHER FORECAST
KOOTENAY: Some thin cloudiness otherwise mostly clear. Continuing warm. Light winds. Low-high at Cranbrook and Crescent Valley 45 and 90.

Vol. 56 | NELSON, B.C., CANADA—FRIDAY MORNING, JULY 25, 1958 | Not More Than 6c Daily, 10c Saturday | No. 80

PROVINCIAL LIBRARY & ARCHIVIST VICTORIA B.C.
A234 31 Dec 58
1901

CCF-CLC To Form New Movement

Pass Emergency Steamship Bill

Royal Assent Expected By Afternoon; CPR Ferries in Service By Saturday

OTTAWA (CP) — The Commons, sitting 50 minutes overtime Thursday night, passed emergency government legislation to get the CPR's British Columbia steamship service back in operation after a long strike.

The bill now goes to the Senate which sits this afternoon at 3 p.m. EDT. The bill is expected to be approved by the upper house and receive royal assent late in the afternoon.

This would permit the appointment of an administrator by the government to take over the ships immediately after the bill becomes law and a resumption of service along the B. C. coast and to Vancouver Island possibly by Saturday.

There was some opposition from both Liberal and CCF quarters in the House, mainly criticism of details of the boll. The measure was unanimously approved in principle at the second reading stage.

ACCEPT AMENDMENT

In the clause-by-clause study on Thursday night, the government accepted an amendment by Opposition Leader Pearson to put a time limit on the measure.

It will expire not later than the 30th sitting day of the next session of Parliament. This change meets Liberal objections to the fact that the government bill did not stipulate a time limit for duration of resumed negotiations on a settlement to the wage dispute.

The next session of Parliament is not likely to meet until early next year.

Earlier, the government changed its own measure by providing that if arbitration of the dispute is made necessary—by failure of the company and union to negotiate a settlement—it shall be done by a three-man arbitration board. Originally, the bill proposed a single arbitrator.

The emergency measure, approved in principle on second reading by a vote of 178 to zero, also provides for the appointment of an administrator to run the service as an agent of the company.

The government did not disclose the administrator's name, but said the man has been approached and has accepted the job.

PROVIDES INCREASE

One provision of the back-to-work order of the bill stipulates that striking workers will receive an eight-per-cent hourly wage increase, on a temporary basis until a settlement of the dispute is reached.

Frank Howard (CCF-Skeena) said the bill should make clear that if the dispute should go to arbitration, the board should not be permitted to award a wage increase less than eight per cent.

Mr. Fulton said the government could not accept the suggested wage "floor" because it would also imply that there would have to be a "ceiling" to the arbitration award.

A CCF amendment that the arbitration board be set up with a chairman nominated by the federal labor minister should the parties disagree, was defeated by a standing vote, 120 to 20.

The amendment, proposed by Mr. Howard, also would have had the board hear only such matters as the disputants request, not such matters as the cabinet refers to it, as provided in the bill.

Pictured above, the special safety certificate which was presented to the city of Nelson Thursday by George Lindsay, Vancouver, superintendent of the Motor Vehicle Branch for B.C., was accepted on behalf of the city by Mayor T. S. Shorthouse, seen in the bottom left picture. Before making the presentation Mr. Lindsay said that Nelson had made an outstanding achievement and had "an outstanding record", which indicated "efficient law enforcement from a traffic point of view."

—*Daily News photos.*

Welcomes Agreement

LONDON (CP) — Soviet Premier Nikita Khrushchev's agreement to attend a special summit conference of the United Nations Security Council on the Middle East crisis got an official welcome from this country.

But a government statement—seeming to reflect American and French thinking—rejected as unrealistic Khrushchev's idea that the talks should start Monday.

It pledged Britain's readiness to participate "as soon as a special meeting of the Security Council can be conveniently arranged.

The trend of thinking seemed to be that would be in about 10 days, or during the first week in August.

However, the U. S. Embassy in Moscow made preliminary arrangements for quick American clearance of Khrushchev's jet plane whenever it receives formal notification of his plans.

NASSER PLAGUED BY DISORDERS

BEIRUT (AP) — President Nasser Thursday was reported plagued by Communist disorders in his province of Syria just as Iraqi rebel leaders began talking of joining his United Arab Republic.

The Iraqi rebel regime professes to be anti-Communist. It is said to have stiff-armed Red elements trying to climb aboard the revolutionary wagon. So it may follow events in Syria with interest.

Reliable informants returning from Syria said the Communists were active in Aleppo, an agricultural and industrial centre in northern Syria. They said the Communists, outlawed by Nasser, organized 50-man groups to shout "down with Nasser" in the streets. They said more than 200 were arrested.

People's Political Group Confab Outcome

By DON PEACOCK

MONTREAL (CP) — The CCF national convention Thursday unanimously and with enthusiasm accepted a Canadian Labor Congress proposal that the two organizations along with other interested groups develop a "people's political movement."

The unanimous decision of the 250-odd delegates attending the convention from all provinces was greeted with prolonged applause. The vote, merely a show of hands, was taken after almost four hours of debate, all but a smattering of it favoring the move.

Present when the vote was taken was President Claude Jodoin of the 1,000,000-member CLC, who addressed the conventoin a few minutes earlier.

What the outcome will be of this latest togetherness move of the CLC and CCF remains uncertain. First there will be more discussions between officials of both groups and with any other groups or individuals interested.

MAY TAKE TWO YEARS

The eventual child of the union of CCF and CLC intentoins likely will not be clearly recognizable for almost two years, when both organizations are due to hold national conventions. Some concrete proposals are supposed to be ready then for rank and file action.

But from statements by Mr. Jodoin, Saskatchewan Premier T. C. Douglas and others, it seemed obvious that one goal will be to replace the Liberal party with whatever comes of the CCF-CLC co-operation.

"We've seen the decimation of the Liberal party," in the March 31 federal election, Premier Douglas told the convention.

"We now have in the saddle a party of Tory reaction," he added.

"A party has to be formed to represent the alternative to Tory reaction," he said. "It could be the CCF" if it accepted the offer of co-operation from the CLC.

Mr. Jodoin said he was sure that Canadian newspapers would use "black words — maybe red ones too" in their headlines about the CCF-CLC plans. This would be only an attempt by opposing interests to "bring fear" into the hearts of Canadians over the possibilities of these plans.

Mr. Jodoin said "it is normal and natural" that unions should have an interest in political affairs. Other organizations, such as the Canadian Bar Association, took a nactive interest in political affairs.

"Organized labor doesn't want to dominate —it wants to co-operate," he said.

He invited the progressives of the Progressive Conservative party and the truly liberal-minded followers of the Liberal party to "come and get acquainted."

He favored a two-party political system for Canada, with one party on the right and the other on the left.

UNIONS HAVE FREEDOM

Mr. Jodoin also said that any unions that did not want to tie up with a political party would still be welcome to join the congress, and those member-unions opposed were welcome to remain.

It was a union's "democratic right" to refrain from political alignment and he would see that it was safeguarded.

Looking to the possibility that the prospective political movement might one day form the government of Canada, Mr. Jodoin said the CLC would reserve the right to make representaitons to any government and to make constructive criticism, if it felt it necesary.

KNOWLES HEADS GROUP

Stanley Knowles, chairman of this convention, said he has been appointed head of a joint CCF-CLC committee considering the matter and that this committee has already appointed sub-committees to approach other interested groups.

FRANCE FAVORS SUMMIT MEET

PARIS (AP) — The French government reaffirmed today that it remains favorable to a summit conference.

But a spokesman said that because of Premier Charles de Gaulle's heavy tasks in Paris, it would be difficult for him to be away from the capital for a lengthy period to attend such a conference.

The cabinet discussed the international situation today. De Gaulle has made it clear during the last two days he does not consider the Security Council the proper place for a summit session.

Commission Hears Need For Lower PUC Fares

D. F. Martin, highways department regional engineer at Nelson, told a royal commission hearing here Thursday that overload permit fees for trucks are too low and that the fees should be based proportionately to the weight of the load and the length of trip.

Mr. Martin told the Royal Commission on Road User Charges more weigh scales are also needed in this region to enforce weight regulations in the Motor Vehicles Act.

He was one of five witnesses heard by the four-man commission during a morning sitting at the court house.

The commission is attempting to determine the adequacy and equity of present provincial taxation, alternative methods of taxing road users to obtain revenue to meet costs of road construction and maintenance, and methods of economical enforcement of maximum motor vehicle gross weight limits.

Mr. Martin said short-haul carriers are the worst offenders, and suggested a roving patrol would reduce overloading "tremendously."

The granting of the permits, a flat rate of $2, depends on at least five things, Mr. Martin said. He named these:

— length of the trip
— type of road
— type of road surface
— whether or not the load can be broken down into smaller loads
— the urgency of the load.

At the present time, Mr. Martin said, overload permits are granted "sight unseen."

"We have neither the staff nor *facilities to check the loads,*" he said.

In answer to questions concerning highways department expenses in this region, Mr. Martin said 75 per cent of the available funds are used for highway maintenance, not including contract work, and that the amount of money appropriated for road maintenance could be increased "considerably."

He said also that if there were more weigh scale checking stations in this area to regulate loads on trucks, the department's maintenance costs would be substantially less.

G. R. Cutler, president of Canadian Freightways Limited, parent organization of Canadian Freightways B.C. Limited, and Northern Freightways, said rates imposed on transport trucks by the Public Utilities Commission are resulting in lower revenues.

He said also that "we feel we are overpaying on PUC charges more than the cost of operating the motor vehicles branch of the PUC."

He suggested that the cost should also be shared by private carriers.

In his brief prepared for presentation to the commission, Mr. Cutler asked for consideration of a reduced PUC carrier plate in this province.

Mr. Cutler said his company is now paying 5.85 per cent of its revenue for licence tax on its B.C. operation.

W. D. Wilks of Vancouver, manager of O.K. Valley Freight Lines, expressed similar views.

Walter Miller of Cranbrook, head of Miller and Brown Transport, said private carriers are affecting the licenced truck lines.

"We sometimes have a load lined up and a private carrier moves in, probably at a lesser rate than ours, and we operate with only a half or three-quarters of a load."

"This happens frequently," he said.

Joseph Miller of Nelson and J. R. Miller Transport, corroborated his views.

"Many private operators, using anything from a dump truck to a flat deck, will seize the opportunity to earn an extra $25 or $50," he said.

"It appears our government is trying to increase our costs. Due to lesser volume and continued costs, I am on the verge of that action. I realize the government needs money and truckers are game, but perhaps it is losing sight of the fact that we are performing *a service.*"

The commission, chaired by Dr. Henry Forbes Angus, chairman of the Public Utilities Commission, and including George Lindsay, superintendent of Motor Vehicles, A. J. Bowering, highways department assistant chief engineer, and Wil*liam Fairful Veitch, assistant* deputy minister of finance and Director of Taxation, has already held hearings at Vancouver, Prince George and Penticton.

A final hearing will be held at either Vancouver or Victoria in October.

Granville Mayall, legal counsel for the Automotive Transport Association, and D. A. Chapman of Kelowna, president of the association, questioned witnesses at the hearing Thursday.

The association is representing the B.C. trucking industry in the *inquiry.*

R. C. Bray is commission counsel.

The ATA of B.C., in a preliminary brief submitted earlier to the commission, said an important consideration in taxing trucks is the effect of such taxes on interprovincial or *international movement.* It said truckers engaged in such business are interested in attaining flexibility in their operations and in seeing that their vehicles are able to travel from British Columbia to another province, or provinces, or to any of the United States without being subjected to an oppressive duplication of vehicle taxes.

It said highway taxes can have a serious effect on reciprocal licencing and thereby prevent or hinder the free flow of goods by truck between B.C. and the other provinces of Canada or the United States.

VANCOUVER (CP) — The two ferries sold by the CPR to Northland Navigation Co. Ltd. this week will be brought to Vancouver to complete their overhaul if the Seafarers International Union maintains pickets against CPR maintenance men.

No Rules On Protocol – Smith

OTTAWA (CP) — External Af*fairs Minister Smith, accorded* general applause Thursday on his first Commons appearance since his Washington and New York discussions on the Middle East, said the only protocol binding upon provincial cabinet ministers discussing provincial affairs outside the country is "good judgment and common sense."

Replying to a recent question by H. W. Herridge (CCF — Kootenay West), who had asked July 16 whether any breach of protocol was involved in a Washington trip by Highways Minister Taylor of Alberta, Mr. Smith said "there are *no prescribed* and definite rules on protocol."

"A particular case must be considered in the light of the good judgment and common sense of the minister concerned."

Mr. Herridge, who was not in the House, had said in his question that news reports indicated the provincial minister went to Washington in connection with highway links to Alaska from the U.S. Had the external affairs department been consulted?

Mr. Smith said it had not.

NEW YORK (CP) — The Canadian dollar was off 7-32 at a premium of 4 3-32 in terms of U. S. funds; a week ago 4 9-32 per cent premium. The pound sterling was off 1-32 at $2.80 13-32.

McNaughton's Party Sees Columbia Source

CRANBROOK — International Waterways Joint Commission studying problems of the Columbia River system in connection with hydro-electric development plans of Canada and the United States looked at both Columbia River and *its important Kootenay tributary* in East Kootenay Wednesday and Thursday.

The party of approximately 25 members is travelling by bus and after Wednesday's examination of the south flowing Kootenay, East of Cranbrook, left for the Winder*mere valley where the Columbia* has its source and flows northward. They planned a side-trip to Banff, then to follow the Kicking Horse tributary west to Golden and travel along the Columbia over the Big Bend to Revelstoke.

Near to top of the Bend where the Columbia turns south to Revelstoke is the Mica Creek tributary, much discussed point where the Canadian government proposes a massive hydro development. Between Cranbrook and Invermere *they saw at Canal Flat the gravel* bed which separates the south flowing Kootenay from the source of the north flowing Columbia.

Initial development proposal has been under consideration for several years now, the American proposal to dam the Kootenay 60 *miles south of the border at Libby.* Revived interest in this proposal has launched the commission on its on the spot examination of the two rivers this summer.

The proposed dam would back the Kootenay at least to the boundary on the scaled down plan, and all the way north to Wardner in this district in the original proposal. References to the rich East Kootenay farm and forest resources in Canada flooded under this plan confuse this district.

The area does produce some hay, barely sustains feeder cattle, and the widely scattered farm operators who thinly populate what is known as the south country bitterly protest in resolution form B.C. Forest Service reforestation efforts to re-establish Ponderosa pine and fir in this area which was heavily logged the first two decades of the century.

Members of the party were Gen. and Mrs. A. G. L. McNaughton, Mr. and Mrs. J. L. Dansereau of Montreal, J. C. McCallum, Earl R. Peterson, D. G. Chance, C. J. Hurst, P. R. Purcell, Miss E. M. Sutherland of Ottawa, and D. M. Stephens of Winnipeg, while personnel from Washington, D.C., included Senator and Mrs. Douglas McKay, R. B. McWhorter, E. W. Weber, Colonel R. J. B. Page, H. T. Nelson and J. H. Donahue.

Admiral Vanishes

SAN FRANCISCO (AP)—Rear Admiral L. C. Quiggle, 52, was reported missing Thursday from aboard the liner President Cleveland en route from Honolulu to San Francisco. He was last seen midnight Tuesday. Admiral Quiggle was going to San Diego, Calif., to become commander of amphibious group 1, Pacific Fleet. Mrs. Quiggle reported the disappearance.

Hair-Raising Drive For Late Princess

By AL MARKLE
Canadian Press Staff Writer

CHILLIWACK, B.C. (CP) — Princess Margaret had a hair-raising 17 - mile drive from Abbotsford airport Thursday to arrive at the Royal Canadian School of Military Engineering here in time for lunch and to inspect a guard of honor.

The royal cavalcade hit speeds in excess of 85 miles an hour in an effort to make up a 10-minute delay in the schedule.

The princess was 20 minutes late leaving Vancouver's international Airport for the short plane hop in the RCAF's C-5 aircraft to nearby Abbotsford. Part of that time was caught up during the flight.

Her ¾ - hour afternoon tour carried her through the lush Fraser Valley of British Columbia to a half - dozen small communities.

FIRGREEN DRESS

The princess wore a silk chiffon dress of Canadian fir green, with a white puppy-tooth check. Her hat was a model green tulle, with a "souffle" of silk tulle. She wore elbow length gloves and white shoes, and carried a white organza scarf.

She stopped briefly at the home of Col. R. J. Carson, camp commander from Sackville, N. B., to freshen up after the fast ride under a hot sun.

Then she reviewed a guard of honor and the Royal Canadian Engineers Band. She went to the officers' mess for luncheon.

Special china - Grafton English bone china with the blue RCE crest was used for the luncheon and the RCE band provided music.

Army chefs outdid themselves, turning out a menu that included green salad, jellied chicken, baked alaska, assorted cheese and fresh fruit, petit fours and coffee followed by liqueurs.

The princess' morning was free of official engagements. She stayed at the Vancouver home of Lieutenant-Governor Frank Ross overnight, after a busy Wednesday, and left from there about 11 a.m. for the long drive to the airport and the flight to Abbotsford.

The princess was greeted by some 2000 Chilliwack and district residents when she appeared briefly at the city hall.

She was presented to Mayor and Mrs. T. T. McCammon by Mr. Ross and the mayor presented local officials.

Miss Chilliwack, Pat Speers, presented the royal visitor with a bouquet.

DAM SOON TO BE REALITY

Harkness to Sign Agreement With Sask. Today

By BERNARD DUFRESNE
Canadian Press Staff Writer

OTTAWA (CP)—Saskatchewan's 60-year dream of a dam and irrigation project near outlook on the South Saskatchewan River is about to become a reality.

An agreement between the federal and provincial governments for joint financing of the $182,000,000 project will be concluded this morning when Agriculture Minister Harkness signs for Ottawa. The agreement already has been signed by Saskatchewan.

Mr. Harkness announced the planned signing Thursday in reply to a question in the Commons by C. O. Cooper (PC-Rosetown-Biggar), in whose constituency the dam will be built.

The big earthen dam, accounting for about half the total cost, will hold back the waters of the South Saskatchewan River for the dual purpose of irrigation and hydro-electric power.

Under the agreement negotiated in recent months, the federal government will contribute almost $75,000,000 to the project. It will lend the provincial government an additional $12,000,000 to cover part of Saskatchewan's share of the cost.

Ottawa has agreed to pay all maintenance costs for the first six years after completion and half of the costs for the next four. Saskatchewan will operate it.

Jet Shot Down

DAMASCUS, Syria (AP) — An official Syrian announcement said Syrian anti-aircraft guns Thursday shot down an unidentified jet fighter plane intruding on air space of the United Arab Republic.

It added the plane was seen falling in flames into Lebanese territory after being hit over Syrian soil.

Another jet was forced to flee, it said.

EDMONTON (CP) — The Alberta government has launched a special work project to aid unemployed coal miners in the Coleman area, in the Crowsnest Pass about 80 miles west of Lethbridge.

About 35 men, between 50 and 65 years of age, started work this week setting up tourist camp sites, stringing power lines and carrying out general forest protection work in the Coleman area.

Gov't to Joint in Assistance Plans

OTTAWA (CP) — Federal assistance for Saskatchewan and Manitoba government plans to aid farmers afflicted by drought was announced today by Agriculture Minister Harkness, retroactive to July 1.

The federal government will share half the cost of provincial aid on freight assistance in moving fodder and livestock, he told the Commons. Both main railways also have agreed to cut rates by one-third on movements of hay and straw.

Mr. Harkness said that while the position in both provinces appeared "extremely serious" a few weeks ago, widespread rain had eased the situation.

Tributes Press

MONTREAL (CP) — Hazen Argue Thursday paid a tribute to the fairness of reporters in the Parliamentary Press Gallery.

He told the CCF national convention that the party's eight-member Commons group feels that press gallery reporters have reported parliamentary procedures involving the CCF "generally fairly and accurately."

Other speakers at the convention have frequently been critical of what the press says about the CCF.

The Tale of a Durable, Much-Travelled Chicken

MONTREAL (CP)—Airlines employees at Montreal airport Thursday told the tale of the durable travelling chicken.

As far as they're concerned it began when a woman custom's official was examining the baggage of an immigrant Portuguese couple from Santa Maria in the Azores.

She poked her *hands inside* a suitcase without raising the lid, then let out a terrified hoot.

Everyone in the terminal ran to see what was wrong.

They saw a slightly bedraggled and compressed chicken step with dignity from the open suitcase and calmly stretch its legs.

It had survived the trans-Atlantic flight in an unheated, unpressurized baggage compartment in good health and spirits.

Agriculture department officials ruled it could not enter Canada. No vaccination, no passport. Kill it or send it back, they said.

Airlines personnel wanted to take the simple way out. But first they needed the immigrant's permission.

"No siree," said the immigrant in Portuguese. "It's a pet. One of the family."

The couple went on to Ontario, sadly leaving their pet behind. It remained at the airport three days, a hen without a country, legally safe from murderous intent.

After much headscratching, the chicken was put aboard a Canadian Pacific Airlines plane bound for Portugal. The big craft had to make a special diversion to land the chicken safely back in the Azores.

And in This Corner . . .

LONG BEACH, Calif. (AP) — Here are some beauty secrets of native lands of the Miss Universe contest:

Miss Japan, Tomoko Moritake: "Our women use a certain flour made of rice polishings. They put this in a little bag and wash the face with it."

Miss West Indies, Angela Tong: "The women put olive oil all over their bodies just before going to bed. But I don't do this."

Miss Poland, Alicja Bobrowska, the first entrant from an Iron Curtain country: "Polish women don't want to be beautiful because they are hard working people."

Miss Paraguay, Graciela Scorza: " I don't use nothin'."

PAWTUCKET, R.I. (AP) — Six heavily armed policemen burst to the bank alarm.
into a branch of the Citizens Savings Bank Wednesday in answer

There was no robbery A curious 3-year-old girl pushed the bank alarm buttons while her parents were discussing a mortgage with the bank manager.

LONDON (AP) — Thousands of pounds are being spent to bring quiet to hospital wards, but the snore still baffles the experts.

Wards are soundproofed, trolleys stopped from squeaking. Nurses wear noiseless shoes.

The snorers snore on.

"This is a most acute problem," the King Edward Hosiptal Charity Fund said in its annual report Wednesday.

Hospitals tried putting snorers together in special wards. They woke each other.

Separate cubicles were tried. The snores sounded even louder.

The next experiments will be with soundproof curtains, noise-absorbing tiles and beds that keep patients on their sides while they sleep.

OTTAWA (CP) — Quebec Communists tripped over the spelling of Russian Premier Khrushchev's name today — four times, to be exact.

While picketing the U.S. Embassy here, they circulated a letter to President Eisenhower protesting dispatch of American troops to Lebanon. Throughout the letter the provincial committee of the Labor - Progressive (Communist) Party misspelled the premier's name Khruschev.

The Happiest Show In Town!

DANNY KAYE

MERRY ANDREW

co-starring PIER ANGELI

BACCALONI • NOEL PURCELL • ROBERT COOTE

CINEMASCOPE & METROCOLOR

Today

7:00
9:05

CIVIC A FAMOUS PLAYERS THEATRE

ODEON Starlight DRIVE-IN

TONIGHT and SATURDAY
One Complete Show at 9:10

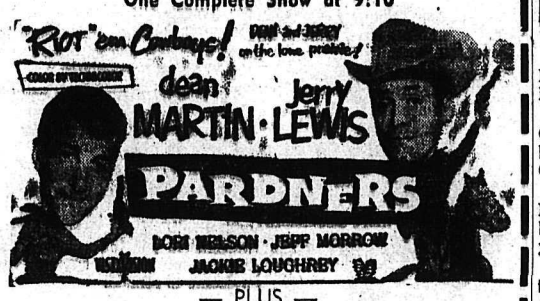

— PLUS —
"OUTLAW TERRITORY"

★ Starts Monday ★

AS BLOOD-CHILLING AS BEING BURIED ALIVE!

"MACABRE"

MEANS HORROR!

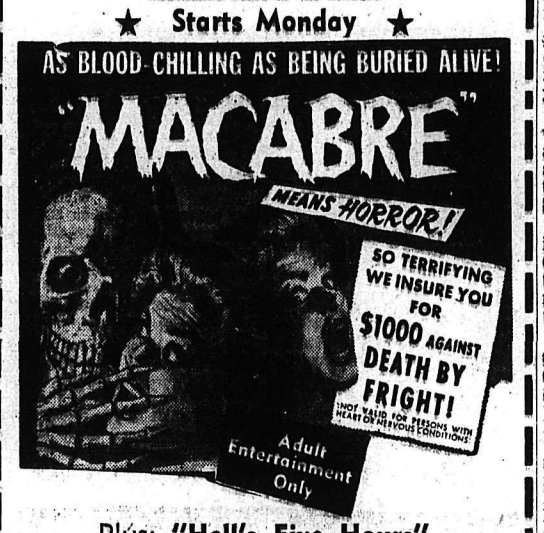

Plus: "Hell's Five Hours"

CASTLE THEATRE
CASTLEGAR, B.C.
Tonight and Saturday
"THE OKLAHOMAN"
(Cine-Color)
— Co-Feature —
"SPOOK CHASERS"
(Bowery Boys)
NEWS

ELK DRIVE-IN
CASTLEGAR, B.C.
Tonight and Saturday
"GUNGA DIN"
Cary Grant, Douglas Fairbanks Jr.
— Plus —
"THE 13TH LETTER"
One Showing 9:00 p.m.

Keep Your Eye on Classified!

Auto-Vue Drive-In
TRAIL, B.C.
Tonight and Saturday
"GOODBYE MY LADY"
Starring Walter Brennan, Phil Harris
Shows Start at Sundown

RECORD THE RCMP RIDE
on Color or Black and White Film.
We carry
ANSCO and KODAK
Try the new Kodacolor C135-20 Superansochrome 135.
Closed 6 to 8 p.m.
Open 8 to 9 p.m.
NELSON PHARMACY
"Your Fortress of Health"
433 Josephine Ph. 1203

RCMP RIDE HERE TONIGHT

The long-awaited Centennial event, the world famous RCMP Musical Ride comes to Nelson's Civic recreation grounds tonight. The event drew 6000 persons at Cranbrook Wednesday.

Royal Canadian Mounted Police Band will present an hour's concert prior to the Ride, which is scheduled to take place from 7:30 to 8 p.m. The band concert begins at 6:30.

'Copter Dash To Save Slocan Man In Vain

Helicopter rescue operation into Nelson Thursday failed to save the life of a Forestry lookout man.

Walter Frits Anderson of Slocan City died within three hours of being admitted to Kootenay Lake General Hospital.

The 'copter landed in the Civic Recreation grounds where an ambulance waited to rush the 69-year-old man to hospital.

The pilot brought the helicopter to the Slocan lookout to pick up Mr. Anderson, who had suffered a heart attack.

A farmer and rancher for 42 years, Mr. Anderson had been with the B.C. Forest Service for five years. Prior to manning the look-out post, he farmed and ranched in the Slocan and Alberta, and years ago was a cowboy.

In 1903, Mr. Anderson went to work for the P. Burns Company as a cowboy, until 1911 when he homesteaded at Dorothy, Alta. He left there in 1936 to purchase land in the Slocan Valley.

Born in Copenhagen, Denmark, in 1889, he came with his family to Ord, Nebraska, in 1889. Around the turn of the century the Andersons moved to Didsbury, Alta., where they bought a homestead.

Surviving are his wife and one son Irvin in Slocan City; three daughters, Mrs. Edna-Mae Reed and Jessie Anderson, both of Louisville, Kentucky, and Mrs. Violet Morton of Savona, B. C.; four brothers, Inar in San Diego, California, and Albert, Edward and Herman, all of Calgary; two sisters, Mrs. P. E. Farrell and Mrs. Jess Farrell, both of Calgary, and eight grandchildren.

Discuss Fruitvale Sewer System

FRUITVALE — At the Village Board of Commissioners meeting, discussion was held on the possible sewerage system, consideration being given particularly to rates and frontage tax.

They are to be presented, when completed, to a consulting engineering firm for approval, after which they will be presented to the people.

Commissioner Arthur Borrow, vice-chairman, chaired the meeting in the absence of Chairman Carleton Haines on holiday.

Commissioner Alfred Nuttall in his Works Committee report reported that some ditching and placing of culverts had been done on Second Street in the Nelson Hillcrest Subdivision. This is to permit better drainage.

Repairs have also been made at the dumping grounds, he said. Five street lights had been replaced during the past two weeks.

Four building permits were approved, all for alterations or completion of present homes, and totalled $8500.

Keep Your Eye on Classified!

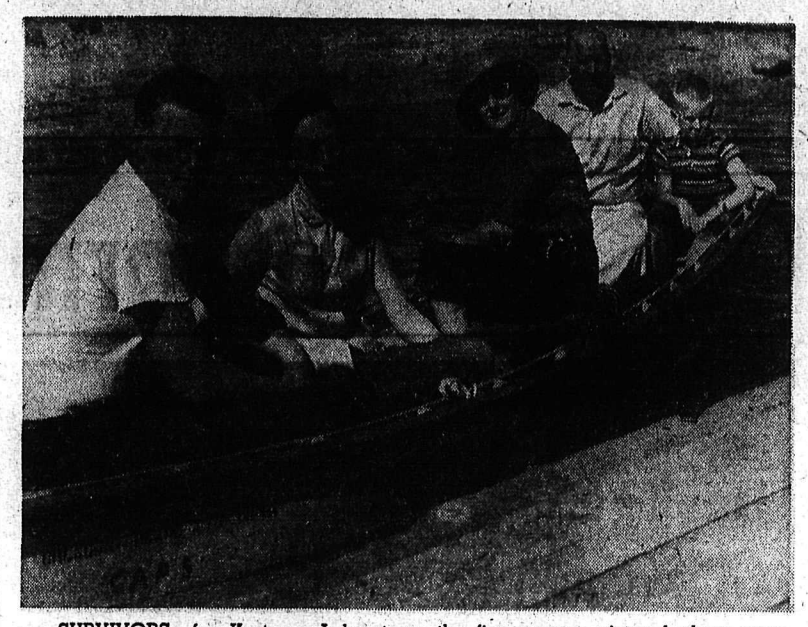

SURVIVORS of a Kootenay Lake storm, the five persons pictured above were adrift on the lake clinging to their capsized boat for nearly an hour Tuesday afternoon. From left to right, Gary Larson, Karen Bates, Verna Chamberlain, Carl Larson and seven-year-old Vere Chamberlain sit in the boat which nearly claimed their lives during the ordeal. Mrs. Chamberlain is wearing a sun helmet which persisted in adhering to her head all through the party's fight with the elements. The helmet was on her head when the boat capsized and Mrs. Chamberlian was plunged deep under the water. She was still wearing it when she broke through to the surface and, though twice more she was forced under the surface and came up under the capsized boat, the helmet stayed with her until she took it off in her cabin after the rescue.

Tourists Cling to Boat During Storm on Lake

Five tourists from Portland, Oregon, holidaying near Nelson said Thursday they like this country and are still enjoying their vacation despite a gruelling hour-long battle with Kootenay Lake Tuesday when their motorboat capsized in heavy waves.

Carl Larson, his son Gary, Verna Chamberlain, her son Vere, and Karen Bates, were thrown into the water during a fishing trip on the West Arm Tuesday afternoon when a sudden storm swept over the lake and rolled huge waves over their 14-foot, flat-bottomed outboard motorboat.

They clung desperately to the overturned boat for more than three-quarters of an hour before a Nelson man, George Ito, came to their rescue in a rowboat.

Mr. Ito was working with a railway crew on the south side of the West Arm and apparently had walked to the lake shore for a swim after work when he noticed the tourists' plight.

He was joined a short time later by George Boyes of Nine-Mile on the South Shore, who was on the lake in a motor boat.

The tourists set out from Shady Lane Cabins at Nine-Mile at 4:15 p.m. Tuesday and travelled to The Narrows where they dropped anchor and fished for 20 minutes.

Mr. Larson said the water was not rough when they left on the trip.

SWAMPED BY WAVES

But they saw the storm approaching and were pulling up anchor when the first big wave struck the boat.

Mr. Larson had started the three-horsepower motor but had not moved the boat when two big waves, sweeping in on both sides of the small craft, rolled over it and almost filled it.

He said the bow sank below the surface "like a submarine" and its occupants were thrown into the cold water.

"When we came to the surface the boat had capsized so we grabbed on to it and managed to get seven-year-old Vere and young Karen up on the bottom of the boat," Mr. Larson said.

But another wave swept across the party and the two children were again thrown into the water. Mr. Larson and his son Gary managed to get them back onto the overturned craft.

Both children are non-swimmers.

Mrs. Chamberlain, tossed about by the waves, twice came up beneath the boat.

"Finally Gary and I were stationed at the front and back of the boat and were able to keep it from turning over again," Mr. Larson said. "We knew if it turned over again we wouldn't have anything to hold on to."

Gary had just completed a six-months life saving course with the U.S. Coast Guard at Alameda, California.

"After more than three-quarters of an hour we saw a boat coming toward us. It seemed to be moving slowly through the waves but it finally got to us and we put the two children and Mrs. Chamberlain into the boat," said Mr. Larson.

"While they were being taken to shore a motor boat arrived and took them from the rowboat. Then the rowboat came back and got us," he added.

EVENTFUL DAY

Tuesday was an eventful day for young Vere.

It was his seventh birthday and he had just received a wrist watch and fishing net before setting out on the fishing trip. He lost the net during the incident.

Two cushions, a box of clothing, the motor and oars were all that remained in the boat when it was towed to shore.

The party lost all its new fishing gear, bought especially for the holiday, which was valued at more than $200.

But with the ordeal over, Mr. Larson said he and the rest of his group are enjoying their vacation. Since then they have been swimming and fishing in the lake and have even been out again in the ill-fated boat.

They came to West Kootenay this summer on a recommendation from a friend living in Portland who had previously visited this area.

Mr. Larson said the country compares well with any he has ever seen. "It sure is wonderful country and everything we were told it would be," he said.

The party is returning to Portland on Saturday with the intention of spending another holiday in the Nelson area and though all members were captivated by West Kootenay scenery they thought that notices should be placed along the lake shore warning visitors of the dangers of sudden wind squalls.

"There should be some kind of warning for tourists," Mr. Larson said. "We have fished in much rougher waters than those we experienced Tuesday, but the peculiar way in which the waves struck the boat is different to anything we have ever seen. It caught us by surprise and if warning notices were placed for people like ourselves, we would have known to get off the lake as soon as the wind started up."

Hong Kong Slides Shown Kiwanians

Former Nelson and Cranbrook based Salvation Army officer, Capt. Austin Millar was a guest of Nelson Kiwanis Club Thursday night at the Hume, where she showed colored slides.

A former member of the club, Captain Millar described the five years he and Mrs. Millar spent in Salvation Army service at Hong Kong, where he was superintendent of a boys' reformatory. The slides depicted life in the reformatory and included many beautiful scenic shots. The pictures also included scenes from a Christmas cantata Captain Millar wrote and which was put on by the boys.

Other guests were J. V. Couche of San Leandro, Calif., Hawton Hicks of Red Deer, Alta., Dr. F. T. Wood of Lethbridge, Nick Coley of Hedley, B.C., and Bill Eberle of Fort St. John, nephew of Frank Eberle, Nelson Kiwanian.

The Weather

Nelson	54	90	—
Winnipeg	63	77	Tr
Regina	52	78	—
Calgary	44	78	—
Regina	52	78	—
Penticton	49	89	—
Victoria	55	73	—
Spokane	62	89	—

LARGE CROWD saw Mayor T. S. Shorthouse open art exhibition at preview of Centennial event in old post office last night. The one-man display by Alec J. Garner, ASA, of Procter, will be on view today and Saturday. The mayor expressed city's appreciation for the "delightful display" which included display of pottery by Mr. and Mrs. Adolf Schwenk of Penticton, driftwood and gems cut by Jack Boyce of Nelson. He said the district was fortunate to have an artist whose work was known over the world and whose paintings grace many district homes. Sponsor of the display was the Kootenay Museum and members of this group and of the Nelson Art Club served refreshments. Mrs. Shorthouse presided at tea table. Paintings included old steamers, portraits, Indians in full regalia, scenics and old landmarks and homes.—Daily News photo.

City Holds Highest Fatality-Free Record

Addressing a luncheon meeting at the Hume Hotel Thursday, H. H. Hemper, Vancouver, president of the B. C. Safety Council told members that this city had achieved an unbeatable safety record.

"Every other community in B. C. is going to try and beat Nelson's fatality-free record — they just can't do it, but they are going to try.

"You have created for yourselves a wonderful record and I call on the entire meeting to recognize this great achievement for another fatality-free year."

Mr. Hemper then introduced George Lindsay, Vancouver, superintendent of the Motor Vehicles Branch for B. C., who confirmed Mr. Hemper's statement and said "you have made an outstanding achievement and have an outstanding record. To date there have been only 7 reportable accidents in which only three persons were injured."

Mr. Lindsay said this achievement also indicated efficient law enforcement from a traffic point of view. He gave records of accidents in the city during 1957 and 1958 to date which were: 7 accidents to end of May, 1958 (41 in 1957); 3 injured for the same period (16 in 1957); no fatalities in either year, total property damage to May, 1958, $2465.

COMPLIMENTS RCMP

In the Nelson RCMP detachment, which Mr. Lindsay also complimented highly for its efficiency in traffic enforcement, figures were: 25 accidents to the end of May of this year (64 in 1957); 8 in died from falls; 46 from drowning; injured for the same period (29 in 1957) no fatalities so far this year (2 in 1957); property damage for the same period $13,359.

There were 151 convictions in the city and Nelson RCMP detachment to the end of May this year as opposed to 273 in 1957.

Earlier during the meeting Mr. Hemper gave some statistical figures which showed the necessity for continued improvement in safety education. He said that one death out of every 200 in B. C. in one year was caused through a traffic accident and one injury out of every 400 were also caused this way.

Speaking on hospital admittances he said that provincial hospitals average 168 admittances for every 1000 units of population and of these about 20 per cent are admitted following injuries.

Mr. Hemper also gave a breakdown of accidental death statistics which showed that out of 314 deaths in B. C. up to the end of May, 90 persons had lost their lives as a result of traffic accidents; 54 had 26 from poisoning and 25 from fire.

Of these deaths, 72 occurred in the home, but only 29 lives were lost through work accidents and Mr. Hemper stressed the need for additional precautions in the home and on the road.

At conclusion of the meeting, Nelsonites representing city council, the chamber of commerce, the local Safety Council, the RCMP and others watched as Mr. Lindsay presented a framed, special safety award to Mayor T. S. Shorthouse, who accepted it on behalf of the city of Nelson.

EXHIBITION AND SALE
of Alec Garner
Second One-Man Show
Schwenk's Ceramics and Driftwood
Special Collection of Hand-Polished Gems and Jewels.
MR. J. BOYCE
2:00 to 9:00 p.m. Today, July 25
2:00 to 9:00 p.m. Saturday, July 26
At
OLD POST OFFICE

Arrow
WHITE SHIRTS

For these hot coatless days there is nothing nicer than an ARROW WHITE for a cool, comfortable appearance.

We have a fine selection of collar styles with either button cuff or French cuffs.
Sizes 14 to 18.

Price Range $5.00 to $10.95

ARROW IRON-CHEATERS
$5.95

Closing at 5:30 for Musical Ride
GODFREYS' LTD.
378 Baker St.

No-Wax — No-Scrub
True Vinyl Goodyear
FLOOR TILE
Striking Terrazzo and Woodgrain Patterns
ONLY 23c PER TILE
Requires no waxing or heavy scrubbing.
Associated ENTERPRISES
BUILDING SUPPLY
301 BAKER ST. NELSON

For Memorable Rum Drinks

Captain Morgan Black Label RUM
Extra Smooth and Flavourful

This advertisement is not published or displayed by the Liquor Control Board or by the Government of British Columbia.

Stop in for KODACHROME Movie Film
all types . . . all sizes

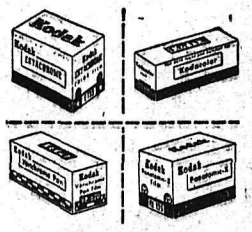

Stop in for
KODAK FILM
All sizes—All types.

We have complete stocks of Kodak Film . . . every size to fit every camera . . . every type, both color and black-and-white — and all of it, packed in air-tight seal and datemarked for your protection. Stop in and stock up now to be sure you won't miss the picture-taking opportunities ahead. Then see us again for fast, expert finishing when your pictures are taken.

CUSTOM CAMERAS
The House of Famous Brand Names

SERVE A SALAD EVERY DAY
with
Palm QUALITY DAIRY PRODUCTS
JULY IS
Salad Month
NOW AVAILABLE . . .
Freshly-Packaged — Country-Style
COTTAGE CHEESE
Be sure to look for our NEW PACKAGE with the metal lid for "Sanitary—Tamper-Proof—double-sealed protection. Packaged fresh daily.

ADD FLAVOR TO MEALS AND SALADS with PALM
Sour Cream
Packaged Daily in Plastic Re-usable Containers

Palm Cottage Cheese and Palm Sour Cream is available at your favorite grocer or from a Palm route salesman.
PALM DAIRIES LTD. NELSON, B.C. PHONE 900

Canada's Universities Ask Changes In NHA

OTTAWA (CP)—The country's universities asked Senate Thursday to recommend changes in the National Housing Act so that they may borrow public funds to build university residences.

A brief read by President Andrew Stewart of the National Conference of Canadian Universities advised the Senate's finance committee that while life in residence contributes greatly to a student's results only 15 per cent of Canada's present university student body may be accommodated on the campus.

The figure ought to be raised to a minimum of 25 per cent above the present capacity of 13,000 students.

"Assuming that enrolment will reach at least 133,200 in the academic year of 1964-65 and that 25 per cent should be provided with adequate residence on campus, then the present capacity of residences must be increased by 20,000, that is, from the present 13,000 to 33,000."

Universities could not meet the costs involved, estimated to run between $100,000,000 and $200,000,000.

Dr. Stewart, president of the University of Alberta, said under committee questioning that a realistic approach would be for the universities to raise part of the money themselves, part in grants from the Canada Council and part from Central Mortgage and Housing Corporation.

ROOSTERS CROW IN PEACE

ST. JOSEPH, Mo. (AP)—Crowing roosters may disturb your sleep in St. Joseph, but they don't disturb the peace. Judge Ace Porter Wednesday acquitted Mark Whittaker of 11 charges of disturbing the peace on the ground that his rooster began crowing each morning about 3 o'clock and kept neighbors from sleeping.

This advertisement is not published or displayed by the Liquor Control Board or by the Government of British Columbia.

To Open Pavilion At Invermere Centennial Regatta

INVERMERE — After a year of preliminary planning, Invermere's first Regatta, will be on stage Saturday and Sunday with a full program, of water sports, a parade, a pioneer tea, fireworks, a dance and a fish derby, designed to have something for everyone.

The regatta is the Centennial celebration of the village and a highlight will be the official opening of the Centennial pavilion which has been built by the Invermere Kinsmen Club at the Kinsmen Park in Taynton's Bay.

Invermere merchants have cooperated with the Centennial Committee in decorating the business section of the village. Centennial flags have been flying from every business premise for months and street-width centennial regatta banner welcomes visitors.

A service station has the most original decoration with a 1858-1958 mural over their garage.

Shop Changes Hands

INVERMERE — The "Willis Flower Shop" at Invermere formerly owned by Mr. and Mrs. Walker Willis who moved to Cranbrook early in the year, has been purchased by Mrs. George Rossington and Mrs. J. A. Laird, of Invermere.

Mrs. Rossington has been operating the flower shop since the departure of Mrs. Willis in January and Mrs. Laird has assisted in the shop frequently.

BUSY MINES

The gold-mining industry at Johannesburg, South Africa, employs 383,000 workers, more than 250,000 of them underground.

On Fruitvale Road, Stop at
ROCK ISLAND COFFEE SHOP
For Special Barbecue Chicken.
Car Hop Service, Picnic Tables

FIBERGLAS REINFORCED PLASTICS
For Boats, Etc.
Write for Full Information to
M. E. OBAL
SASH & DOOR CO. LTD.
Phone 2065 Trail, B.C. Box 122

LOWEST PRICED SEWING MACHINES
In the Kootenays
UNION-PETERS DISTRIBUTORS LTD.
1561 Bay Ave. Trail Phone 2080

HAZLEWOOD DRUGS LTD.
Prescriptions,
Stationery, Toiletries, Books
Trail, B. C.
943 Spokane St. Phone 11

SPEEDWAY
SERVICE & GARAGE LTD.
Sales and Service
Mercury — Lincoln — Meteor
Cedar and Farwell Sts. Trail
PHONE 834

PARSLOW'S
GUNSMITHING
LOCKSMITHING
FISHING SUPPLIES
1532 Bay Ave. Trail, B.C.
TRAIL, B.C.

Scott-Atwater Outboard Motors
Bail-a-Matic Ends Hand Bailing
Modern Electric
1532 Bay Ave. Phone 133
Trail, B. C.

VANCOUVER STOCKS

(Closing Prices)

MINES	
Beaver Lodge	.14
Bralorne	5.10
Cariboo Gold	.74
Farwest Tungsten	.15
Giant Mascot	.09
Granduc	1.32
Highland Bell	1.30
National Ex	.17
Pioneer Gold	1.20
Quatsino	.19
Sheep Creek	.51
Sherritt Gordon	3.90
Silbak Premier	.06
Silver Standard	.18
Sunshine Lardeau	.11½
Trojan	.15
Western Potash	.13
OILS	
Altex	.12
A P Consolidated	.36½
Calgary and Edmonton	25.50
Charter	1.75
Home A	20.25
Home B	20.25
Okalta Com	1.12
Peace River Gas	.39
Royalite	11.50
Royal Can	.54
United	2.28
Vantor	1.20
INDUSTRIALS	
Alberta Distillers	1.60
Alberta Distillers Vt	1.40
B C Forests	10.75
B C Power	40.00
B C Telephone	41.00
Crown Zeller (Can)	19.50
Int Brew B	4.00
Inland Nat Gas	5.65
Lucky Lager	5.00
MacM & Bloedel B	29.75
Mid Western	1.35
Powell River	34.25
Trans Mtn	59.25
Westminster Paper	27.50
Western Plywoods	13.15
UNLISTED	
Alta Gas Trunk	16.00
Trans Canada Com	27.00
Westcoast Trans	78.00
Westcoast Com	20.25
BANKS	
Bank of Montreal	46.50
Can. Bank of Com.	49.00
Imperial Bank of Canada	51.00
Royal Bank of Canada	64.50
FUNDS	
Can. Inv. Fund	8.53
Commonwealth Int.	7.03
Grouped Income	3.52
Investors Mutual	10.20
Leverage	5.16
Trans Canada "C"	5.35

Many Play Part In Regatta Organization

INVERMERE — Culmination of a year's effort on the part of the Invermere Centennial committee will be the Invermere Regatta, July 26-27.

The committee was formed in April 1957 and swung into action in June. First chairman was W. C. Davidson and when he left the Village his post fell to Verne Hopkins. Secretary is Murray Henderson.

Others on the basic committee are Mrs. T. N. Weir, representing the Women's Institute; James Frater, representing the Canadian Legion, who form the publicity and history committee; G. H. Thouret, village representative and Jack Hogan, Kinsmen representative, forming the Ways and Means committee.

Sub committee chairman for Town Decoration is Des Askey; for swimming events Mrs. F. R. Coy; for boating events and water skiing, Dr. George Duthie; for sailing events R. N. Talbot; for canoeing E. J. Zinkan.

The Kinsmen, who have cooperated closely with the centennial committee throughout, added other members as the workload increased. They were Edward Thouret, Jack Hogan and W. A. Hayden and Stanley Frater. District and Invermere organizations have joined wholeheartedly in the project and have taken over certain aspects of the regatta.

All Day Fish Derby — Windermere District Rod and Gun Club.

Parade and Fireworks — Windermere District Legion 71 and Legion L.A.

Kinsmen — Opening of pavilion; concessions and parking.

Lions' Club — Public address system.

Invermere Fire Brigade—Safety station, first aid.

Fall Fair Association — Admission at gates.

Lake Windermere Community Centre Association — Dance.

Windermere District Women's Institute — Pioneer Tea.

New Schools Superintendent Appointed

CRANBROOK — Appointment of Frank E. Orme as superintendent of schools for the Cranbrook and Fernie School Districts has been confirmed by the department of education, Cranbrook School Board has been notified. The appointment is effective August 1, when he and Mrs. Orme and their two small daughters are expected to arrive to make their home.

He is a veteran of RCAF service during the war. He was appointed to the inspection staff in the province four years ago and has been at Campbell River and Quesnel School Districts since then. He succeeds Superintendent Eric Dunn, who died suddenly here in April.

Cranbrook's new eight-room single storey frame and stucco elementary school on Eleventh Avenue at Fifth Street South is in final stages of being equipped and furnished for occupation at start of the fall term. The school will be named the Amy Woodland Elementary School after a long-time principal of Central School, and official opening and dedication date has not yet been set. Fame Brick Construction Ltd. was contractor for the building which will house Grades 1 to 6 and also has a multi-purpose room.

Entire Cranbrook School District board of trustees plans to attend the annual meeting of the B.C. School Trustees Association at Kelowna in late September.

MARKET TRENDS

NEW YORK (AP) — The stock market hesitated only briefly Thursday before sweeping ahead to another 1958 peak in the heaviest trading of six months.

Gains of 1 to 3 points were mude by key stocks.

Late in the day American Motors announced a sharp increase in earnings. This brought a heavy surge of buying, and the stock rose ⅞ to 14¼.

Among Canadian stocks on the New York exchange, Aluminium Ltd. gaied ⅜, Canadian Pacific ½, Dome Mines and Hudson Bay Mining ¼ and McIntyre Porcupine 3¼. International Nickel lost ⅜.

American Stock Exchange prices were mixed. Gainers included Creole Petroleum and Brazilian Traction. Molybdenite and Fargo Oil were lower.

TORONTO (CP) — Golds were the only bright feature of the stock market amid light trading Thursday.

Golds were ahead for the third straight day after going seven sessions without an advance. McIntyre was the leader adding 1½ at 81. Kerr-Addison gained ¾ to 17¾ and Dome ⅜ to 14. Hollinger was the major loser, down ½ at 23¼.

Uraniums were generally ahead following an announcement that the United Kingdom is going to buy $105,000,000 in uranium from Eldorado Mining, the Canadian government's purchasing agency.

Gunnar added ¾ at 17, Consolidated Discovery, ½ at 14¾ and Algom, ¼ at 17.

Senior mines generally were down. Noranda was the big loser and it was off only ⅜ at 43½.

Among industrials steels, papers and foods were down while banks and refining oils had more gains than losses.

Home Oil B was ahead 1⅛ to 20¾ but almost every other oil was down.

MONTREAL (CP) — Prices were generally mixed at Thursday's close on the Montreal and Canadian stock exchanges.

General Motors improved 1¾ to 40¾ while Vickers was off 1¼ at 25.

Papers saw a loss of 1¼ to 39¾ by Price while Great Lakes advanced ¾ to 30 and Rolland A two points to 23.

There was a strong tendency in the senior mines and oils. Home A improved to 20¾, B gained 1½ to 21.

In soft penny issues, New Hosco dropped 30 cents to 3.05.

Closing averages: Banks up 0.16 at 51.95, utilities up 0.1 at 139.8, industrials off 1.2 at 272.0, combined off 0.8 at 227.9, papers off 1.3 at 379.5 and golds off 0.03 at 70.78.

For Memorable Rum Drinks
Captain Morgan
Black Label
RUM
Extra Smooth and Flavourful
This advertisement is not published or displayed by the Liquor Control Board or by the Government of British Columbia.

BOYS CAMP ENDS FOR 1958 SEASON

CAMP LOURDES — Nelson and East Kootenay boys vacated the camp July 19 to end the boys' sessions for '58. Perfect camping weather gave all a wonderful time. The highlight of the session was the weiner roast Thursday night sponsored by the Nelson Council of the Knights of Columbus. John Aben, chairman of the Youth Activities Committee, assisted by J. Fukala, E. Gare, H. Barone, C. Groot and D. Chaluck, arrived early in the evening with weiners, buns, marshmallows and soft drinks.

The amateur night brought forth the hidden talent of the campers, and the awards went to Senior Camper Gerry Mussio of Trail; Intermediate Campers Jim Kester and Norris Mooney of Colville for "Purple People Eater"; Second Intermediate Camper David Moyer of Spokane for "The Thing", and Danny Spring of Cranbrook for his part in "A Bank Holdup".

Camp awards went to: Senior Lourdes Crest—Ted Littlewood of Nelson. Senior aquatic—Jim Kissinger of Metaline. Senior boxing—Nicholas Roshau of Cranbrook.

First Intermediate awards: Lourdes Crest—Rudy Bettin, Creston. Aquatic—Mike Sullivan of Spokane. Boxing—Alan Kennedy of Kimberley.

Second Intermediate awards: Lourdes Crest—Tom Buckley of Nelson. Aquatic—Phil Harper of Spokane. Boxing — John Peter Hughes of Fernie.

Junior awards: Lourdes Crest—Darryl DeGuglielmo of Nelson. Boxing—Rene Barone of Nelson. Aquatic—Tim Finnerty of Spokane.

The Honor Cabin was Cabin 7, under the leadership of Gerry Mussio of Trail.

Trail and West Kootenay girls' session opened Wednesday, with 90 campers. Senior Leader is Miss M. McGillivray of Riondel, assisted by the Misses M. Falkner of Edmonton, D. Doree of Nakusp, B. Bell of Rossland, A. Sweeney of Riondel, P. Kobluk, J. Cameron and S. Jablonsky of Trail. Rev. L. R. McKenzie of Notre Dame College faculty is Chaplain, and the camp maintenance is being handled by seminarians Rev. F. Godderis of Rossland and L. Buckley of Nelson. Mrs. V. Thorbergson is in charge of the kitchen.

TO BUILD ICEBREAKER

WASHINGTON (AP)—The Senate commerce committee Wednesday approved a bill to authorize construction of a nuclear-powered icebreaker. Chairman Warren G. Magnuson (Dem. Wash.) estimated it would cost $30,000,000 to build the vessel's nuclear power plant, and $25,000,000 to build the icebreaker itself.

Glassmakers To Use Peace River Sands

FORT SASKATCHEWAN, Alta. (CP) — The silica sands of Alberta's Peace River country soon will begin to play an important role in Western Canada's economy.

Next October the Peace River Glass Co. Ltd., the West's first glass fibre plant, will make use of the Peace River sands instead of importing raw material from England.

Peace River Glass began operations in Fort Saskatchewan three years ago. The town of more than 2500, 15 miles northeast of Edmonton, was chosen because of its proximity to both market demand, the Alberta oil fields and material supply—the Peace River silica sands.

Operations started when a syndicate of Edmonton business men approached Werner Schuller, a native of Germany who moved to England after the Second World Was to set up a glass company.

LEASE ON SANDS

The syndicate held a long-term lease on the Peace River sands, and Schuller, intrigued by the possibility of setting up business in Canada, came to Alberta.

His two glass fibre plants in England until now have been supplying the Alberta branch with the thin glass rods which form the basis for such products as pipe wrapping, pipe insulation and roofing materials.

Schuller, who now lives in Fort Saskatchewan and leaves two sons to manage the European plants, is a pioneer in the glass fibre field.

The original family plant in Germany had long used asbestos for the manufacture of insulation products, but in 1937 import restrictions cut off the supply of asbestos. As an alterantive, Schuller hit on glass rods to develop his fibre process.

After the war the British government asked him to set up an English company to produce highly specialized products for lamps and electronics.

START MOSCOW ROUTE

PARIS (Reuters)—Air France announced Wednesday that a commercial air link between Paris and Moscow will start Aug. 3, run jointly by Air France and the Soviet airline Aeroflot.

The Bay 7 p.m. SPECIALS
Limited Quantity—Personal Shopping Only
No Phone, Mail or C.O.D. Orders

LADIES' COTTON SKIRTS
Reg. 6.95 and 5.95
Sanforized full cotton skirts. Prints in summer colors. Broken sizes. 3.99

GIRLS' COTTON SKIRTS
Reg. 3.98
Assorted styles in polished and drip 'n' dry cottons. Good colors and styles to chose from. Sizes 7-12. 2.77

PILLOW CASES
Utility weight. 42" x 36" cut size. Hemmed border.
2 Pair for 1.50

HOOVER PIXIE CLEANERS
Reg. 49.95
Hand machine, straps on shoulder. Complete with attachments, and flexible hose. 3 only. Special 39.95

SPLIT CANE FISHING RODS
Reg. 7.99
3 tips for converting to fly or bait casting. 6 only 3.99

BOYS' SWIM TRUNKS
Reg. 2.49
Boxer style waist, good fitting plain shades and checks. Sizes 26 to 32. 1.69

Hudson's Bay Company
INCORPORATED 2ND MAY 1670

BIG THREE DAY HOLIDAY SALE
$PECIAL MONEY $AVING PRICES
$AVE BUY IT NOW $AVE

NOW MFGD. IN CANADA BY McCULLOCH

Ask About Our Special Package Deal

Prices Start as Low as $170.00 on
1958 Scott-Atwater Outboard Motors

CHECK THESE MONEY SAVING FEATURES
√ Bail-a-matic
√ Full Gearshift
√ Automatic Fuel Pump
√ Remote non-pressurized Fuel Tank
√ Aquamute Exhaust

SAVE AS MUCH AS $30.00 ON THE 5 H.P. THRIFTY SCOTT
SAVE AS MUCH AS $40.00 ON THE 7.5 H.P. FISHING SCOTT
BIGGEST TRADE-IN ALLOWANCE IN TOWN ON YOUR OLD MOTOR
STEP UP . . . OWN THE 1958 BIG PERFORMER
FRED WHITELEY'S SPORT SHOP
Phone 160 Nelson, B.C.

FIX-UP YOUR HOME Enjoy Cool Living In Hot Weather
You Don't Have To Be This HOT!

INSULATE—NOW!
You Can't Measure in Dollars What You Save by INSULATION!
Among Other Things, You Save Tempers, Clothing Bills, and Your Own Good Health—With Proper Insulation.
A Top-Quality Insulation Will Cost You Only Pennies a Day.
Choose From Two Quality Insulations
ZONOLITE or FIBERGLAS
BURNS LUMBER COMPANY LIMITED
Phone 1180 Nelson, B.C.

Nelson Daily News

Established April 22, 1902

Interior British Columbia's Largest Daily Newspaper

Published every morning except Sunday and statutory holidays by the NEWS PUBLISHING COMPANY LIMITED, 266 Baker Street, Nelson, British Columbia.

Authorized as Second Class Mail, Post Office Department, Ottawa.

MEMBER OF THE AUDIT BUREAU OF CIRCULATIONS.
MEMBER OF THE CANADIAN PRESS.
The Canadian Press is exclusively entitled to the use for republication of all news dispatches credited to it or to The Associated Press or Reuters in this paper, and also the local news published therein.

Friday, July 25, 1958

A Pleasant Antidote

While the world is in a tumult at least one activity goes on seemingly unaffected—sport. In Cardiff the British Empire Games are under way, local sports were indulged as usual and behind the iron curtains of Europe athletes also would be indulging their favorite recreation. It is all just as well. Sports have a universal flavor, as with music and literature, and perhaps they reflect more truly how mankind really feels than do all the international tumults put together.

B.C. memories will be stirred by the BEG in Cardiff, for the latter brings back the excitement and enthusiasm of Vancouver's 1954 staging of this quadrennial event. For sheer drama, Cardiff is not likely to match Vancouver. The "miracle mile" duel of Bannister and Landy cannot be duplicated, for the four-minute mile has since become a commonplace. Nor is it likely that the marathon will reproduce the epic travail of Peters in this most arduous of all races. Yet as usual the Cardiff gathering brings together the top athletes of the Commonwealth in stern but also friendly rivalry.

One would like to think that Canada would come away from the 1958 Games with a goodly share of the medals that symbolize supremacy of athletic endeavor. Not even a supreme optimist can so persuade himself, however. The track, field and swimming plums seem inevitably headed for Britain and Australia, who are expected to split the major prizes, with dusky competitors from colonial areas providing the upsets and thereby adding to the gaiety of things. For a number of reasons, one being lack of national emphasis and opportunity, this country, while respectably represented does not rank highly in BEG competition.

Some day that may change, but meantime this quadrennial meeting of Commonwealth athletes plays a fine part in cementing relations within the family, as it were. May they continue unspoiled: they are an antidote to the unpleasant ways of nations.

— Victoria Colonist.

Profane Talk Should Not Be Commended

It remained for an unnamed mediator of the New York state labor department to describe profanity among truck drivers as "culture."

The mediator upheld the suspension of a driver who used foul language and "blew his top," but felt he couldn't approve a blanket edict banning profanity for "to do so would be to fly in the face of their culture and tradition."

Truck drivers, it should be noted, have no monopoly on the use of foul language or profanity. Nor is it reserved for any particular social class. If anyone wanted to take a census of Canadians who use profane language, he would probably find it easier to count those who do not, and subtract this from the total census. His census likely would be completed in much shorter time.

Perhaps the labor mediator was correct in describing profanity as culture, but it is not a type of culture that one can commend too highly. Our language would be much richer and more meaningful if we could eliminate it. But perhaps we would be overly optimistic if we thought this possible.

Curbing profanity will not be accomplished by any edict, but will come only as individuals become aware that profanity accomplishes nothing. It restricts expression. If everyone would concentrate a bit more on the expansion of his vocabulary, he likely would find better ways than profanity to express his exasperation. And from this it would follow that the foul expressions would find less room in his day-to-day conversation.

—Kamloops Sentinel.

A Sign of Trust

President Eisenhower is showing a wise and practical attitude towards the subject of sharing nuclear secrets with the United Kingdom.

In submitting to Congress an agreement that would allow sharing, he urges that the two countries should return to World War II co-operation.

At that time, he recalls, close co-operation between British and American scientists was "most fruitful".

And now the free world "faces a similar challenge which the free nations can most effectively meet by co-operating with one another in genuine partnership."

His point is well taken. Duplication of effort is always wasteful, particularly in scientific exploration.

The new agreement, which goes into force in 30 days if there is not majority opposition from both houses of Congress, will give Britain the blueprints of U.S. nuclear weapons, a nuclear power plant for a submarine and fissionable material.

The step will be unreservedly advantageous for both countries.

Many scientists, particularly in Britain, will be released for original research.

And here is a sign of steadfast trust and confidence between the leaders of the Western world.—Toronto Telegram.

F. B. Pearce. . . . . Writes

The pretty little nurse who used to wake me at the ungodly hour of six in the morning when I was in St. Paul's Hospital told me that she was a Mennonite. This interested me very much because I had heard of the sect with all its steadfast adherence to its religion, but had never met one of its members. When I expressed surprise that one of them should be a nurse, she told me that her church had two schools in the Lower Mainland and that pupils graduating from them often proceeded to university.

That seemed to me to be a very excellent thing that her people should stand fast by their own beliefs while still using the advantages which our advancing civilization brings. It is a case of being in the world, but not of it, and of strictly deciding which things belong to Caesar and which belong to God. There can be nothing but commendation for a people of such high morality.

The Mennonites are, of course, a strictly law-abiding people who do not desire to come in conflict with the laws of the land, and it can be said of our Doukhobors that the great majority of them are just as anxious to be good citizens. Unfortunately, there is a minority who show no desire to co-operate with anyone, especially the government. If the Jews, the Roman Catholics and the Mennonites can maintain separate schools, there is no reason why the Doukhobors should not also have separate schools. But so far one has not been forthcoming.

One of the extraordinary things about the Doukhobor problem is the inordinate amount of breast beating by some well intentioned but illogical individuals. The average individual in the Kootenays does not feel that he is in any way to blame for the unfortunate situation which exists. In fact, he is perfectly willing to do everything in his power to help the Doukhobors except give up his beliefs.

And that is something which is often forgotten in all the gushes of sympathy for the "poor persecuted minority". We, too, have our beliefs which we do not wish to give up. We believe that the law should be paramount and that there should not be exceptions for anyone, and we strongly believe that all children should go to school. Our fathers fought for these things, and we regard them as too precious to be given up for the sake of a few who are in no sense citizens of this country.

It is unfortunate that the children of the Sons of Freedom have had to be made wards of the government and sent to school at New Denver, but it was done by due process of law, and the children can be released to their parents if they undertake to send them to school. Few people are inclined to waste much sympathy on the children when they remember that the heir to the throne is also in a boarding school, and that these children are equally as well cared for.

Who is responsible for the acts of terrorism no one is able to say, or what relation they have to the opposition by some parents to their sending of the children to school, but it is assumed that it is part of the same campaign.

But in all the talk of what should be done for the Doukhobors, nothing is said of what they are willing to do for us. It seems to be a very one-sided arrangement. There is no compromise on the part of the Sons of Freedom, and all the blame for the failure to reach a settlement seems to have been laid on the shoulders of the government and non-Doukhobors. This is manifestly unfair. The Sons of Freedom evidently enjoy persecution, and are determined to have it. In this respect they seem to be very like the maladjusted adolescents who become juvenile delinquents.

Watch Your Language

DEXTEROUS (DEK-ster-us): Adjective—Having quickness or skill with hands or mind; expert. Origin: Latin—Dexter, right.

'Copter Sights Plane Wreck

VANCOUVER (CP) — Aircraft wreckage believed to be that of a Pacific Western Airlines plane which disappeared Aug. 3, 1955, has been sighted in the mountains between Kitimat and Kemano, B.C.

Department of transport officials and PWA chief pilot Jack Fehr were to fly by helicopter by the area Thursday.

Aboard the aircraft were three prominent Vancouver men and two pilots. It disappeared on an afternoon flight from Kemano to Kitimat.

Aboard the craft were: D. Milton Owen, school trustee and prominent lawyer;

Col. MacGregor MacIntosh, industrial relations consultant and former member of the B.C. labor relations board;

Al Gorman, assistant to the manager of Saguenay - Kitimat Co.;

Capt. Ed Bell, veteran coast and bush flier;

Kendall King, a young pilot who started his first commercial flying job only a few days before the plane disappeared.

The wreckage was spotted after extremely hot weather had melted virtually all snow in the mountains. It was first spotted by the crew of an Okanagan Helicopters Ltd. helicopter.

CASINOS RAKE IN MONEY

CARSON CITY, Nev. (AP)—Recession or no recession, folks gamble. State tax commission reports issued Wednesday showed Nevada gambling casinos won $62,589 in the first six months of this year—almost $5,000,000 more than in the same pre-recession period last year.

Little Opposition To CCF Discussing CLC Alignment

By DON PEACOCK

MONTREAL (CP) — Little opposition appeared Thursday at the CCF national convention to a resolution that would empower party officials to discuss with Canadian Labor Congress leaders some sort of political alignment.

As the convention devoted its morning session to debate on the issue support was given by various provincial leaders including Premier T. C. Douglas of Saskatchewan.

Michel Chartrand, Quebec CCF leader, gave his full support to the resolution but won convention agreement to include in it specific mention of the Canadian and Catholic Confederation of Labor among organizations with whom CCF officials would discuss the proposed "people's political movement."

Premier Douglas said this question brings the CCF to a very important point in its history. He believed that if the party missed this opportunity to broaden its basis of support Canadian workers and farmers "will wander in the wilderness for a great many years to come."

MORE THAN WAGES

He said he is pleased that labor unions have finally recognized that higher wages are not enough, that the only way to really better their position is by winning political control of Parliament so that the people themselves can guide their own destiny.

About the strongest indication of concern about the proposition was expressed by Jack Kedzierzykowski of Toronto. He moved an amendment that would ensure that party members are fully informed of all developments on the issue after this convention before any concrete proposals are put before a later CCF convention for approval.

The resolution, virtually the same as a resolution passed at last April's national convention of the CLC, proposed a "broadly based people's political movement."

It reiterated the party's belief that such a movement "must continue to be dedicated to the principles of democratic social planning and to the widest forms of social security and individual liberty."

It also maintained that where appropriate public control and public ownership should be instituted rather than the "present monopolistic domination of our economy and indeed our whole society by large private corporations."

The resolution would authorize the CCF national council and national executive to enter into discussions with the CLC, the CCCL, interested farm organizations and other like-minded groups and individuals looking toward creation of the proposed political movement.

Both CCF national chairman David Lewis and William Dodge, a national executive vice-president of the CLC, assured the convention that labor unions have no desire to dominate the new movement.

Some controversy arose over statements by H. W. Herridge, CCF MP for Kootenay West and B.C. MLA Cedric Cox over the fact the CLC bars membership to the Mine, Mill and Smelter Workers Union in B.C. It has been described as Communist-dominated.

But a Toronto delegate, Bert Gargrave, said it is the CLC's own business whether it keeps a union as a member or throws it out. The convention applauded his statement.

Greek Cypriots Stage Strike

NICOSIA (Reuters) — Greek-Cypriots staged a general strike in the island's main towns Thursday in protest to the arrest of 1450 Cypriots by British security forces.

The walkout started shortly after the lifting of a government curfew order which halted normal life in Cyprus for 48 hours.

Workers drifted back to their jobs but returned to their homes after the strike order was passed from mouth to mouth. The shops which had just reopened for the first time since Monday soon clamped their shutters shut again.

Governor Sir Hugh Foot imposed the drastic curfew after savage fighting between Greek and Turkish residents.

TOLL NOW 56

After the curfew had lifted, a 70-year-old Turkish shepherd was found shot to death in northern Cyprus. The killing brought the death toll here in the last 13 days to 56.

Vicious retaliation between Greeks and Turks — hopelessly divided over the political future of the island—has taken 100 lives since the beginning of June.

Foot imposed the "very drastic and very urgent" curfews and arrests to stop the slaughter. They were the severest since the emergency began in 1955.

MORE THAN 1,400 ARRESTS

The latest official figures of those arrested in the army-police security dragnet were 1,400 Greek - Cypriots and about 50 Turkish-Cypriots.

A report from the southwest Cyprus mountain region said several priests were among 400 Greek-Cypriots seized in more than 15 villages there in the 24-hour roundup.

Internal communications, banned for 48 hours, were resumed and Limassol reported about 300 arrests in that district.

Jung Will Reply To Farris Following Talk With PM

OTTAWA (CP)—Douglas Jung, Progressive Conservative MP for Vancouver Centre, said he plans to make an early Commons statement on controversial remarks attributed to him in Paris earlier this month.

Mr. Jung's Paris remarks, made at a press interview, were criticized by Liberal Senator J.W. deB. Farris in a Senate statement in which he referred to Canada's first Commons member of Chinese extraction as "this Chinaman."

Mr. Jung, a Vancouver lawyer, was quoted in Paris as stating that Canadian delegations to Russia are handpicked and biased while Russian delegations to Canada often cannot visit the people or places they wish to see.

In his Senate statement, the British Columbia senator asked "what right has this Chinaman got to represent the Canadian people?" Mr. Jung was in Paris at a NATO Association youth leaders' conference.

Mr. Jung, who returned to Ottawa Wednesday, said he plans to discuss the matter with Prime Minister Diefenbaker.

In the meantime he said he did not want to discuss it further. He declined to state whether he had been quoted correctly in the Paris interview.

"I will be making a complete statement in the Commons after I have talked to the prime minister," he said.

Need extra cash for car repairs?
A NIAGARA loan will banish cares!
NIAGARA LOANS
Largest All-Canadian Loan Company
560 Baker St. — Phone 1636

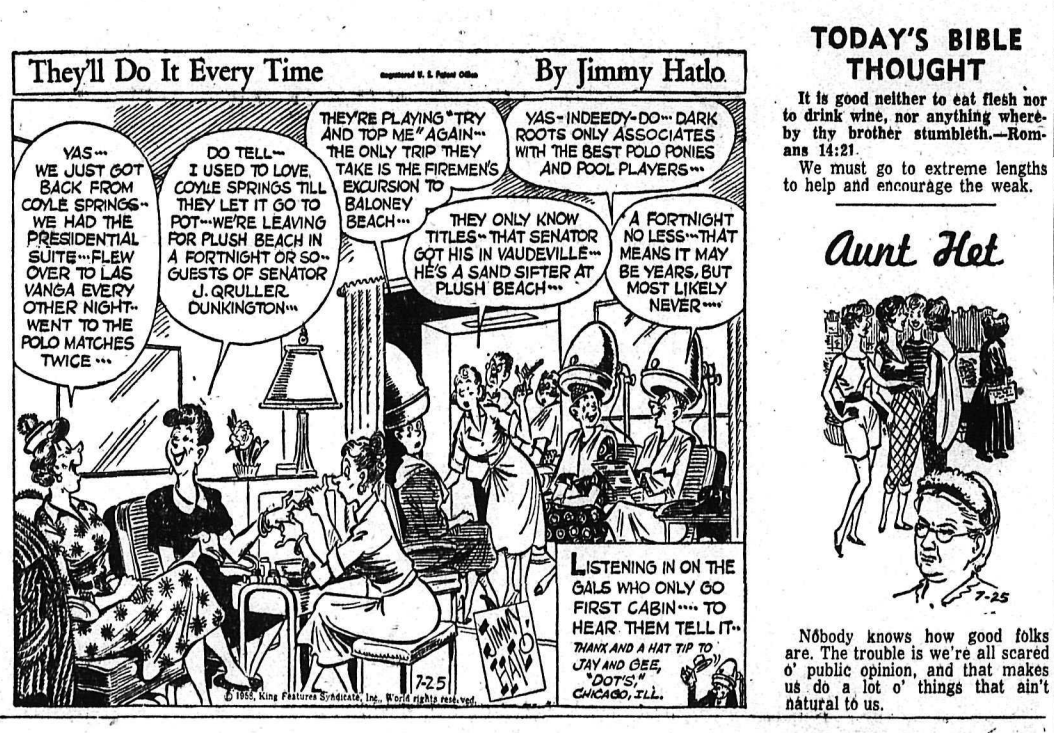

TODAY'S BIBLE THOUGHT

It is good neither to eat flesh nor to drink wine, nor anything whereby thy brother stumbleth.—Romans 14:21.

We must go to extreme lengths to help and encourage the weak.

Aunt Het

Nobody knows how good folks are. The trouble is we're all scared o' public opinion, and that makes us do a lot o' things that ain't natural to us.

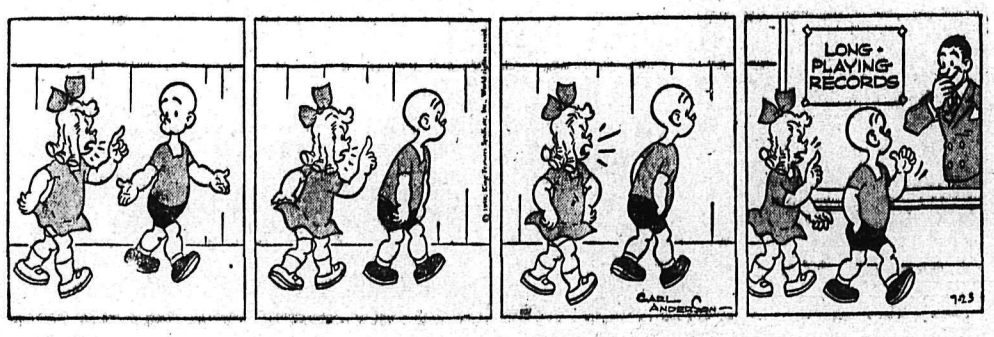

Mr. O'Hearn, Provision Manager, and Mr. Hanson, Beef Manager (inset), receive essential market information through teletype facilities.

B.C. TELEPHONE TELETYPE

KEEPS CANADA PACKERS LIMITED ON TOP OF VITAL MARKET INFORMATION

"In the packing house business, up-to-date livestock market information is essential to control a proper level of wholesale prices to the merchant," says Joe O'Hearn, Provision Manager at Canada Packers Limited, Vancouver.

"Our Teletype network keeps us on top of this information at a moment's notice, enabling us to market our products on an efficient basis. We also find it the fastest means of direct communication between our ten Canada Packers plants from coast to coast."

Whatever the nature of your business—whatever its size—B.C. Telephone Teletype can save you time and money. No capital outlay is required—the service is leased from us and maintained by us.

For full information call General Sales Dept., MUtual 3-5511. Outside Greater Vancouver ask the Long Distance operator for Zenith 7000 and you will be connected to our Vancouver office without charge.

BRITISH COLUMBIA TELEPHONE COMPANY
Offering Teletype Connections Throughout North America

8791-4

Hard-Working IODE President Finds Time for Work and Play

By EDNA USHER
Canadian Press Staff Writer

TORONTO (CP) — Mrs. A. K. Richardson is one of the busiest women in voluntary work in Canada. She was re-elected president of the Imperial Order Daughters of the Empire at the organization's annual meeting in Halifax recently.

Mrs. Richardson joined the order as a time-filling activity when she married and regulations at the time made her quit her teaching job.

Now she is playing a bigger part in education than she could have done as a teacher.

BUSY EXECUTIVE

A smartly dressed woman in her 50s, Mrs. Richardson heads an organization that spends $260,000 a year on education and some $500,000 on charitable work generally.

From a stay-at-home housewife, she has become widely travelled, having toured Canada 12 times on IODE business.

"I can safely say I am not just filling in time with the order now—it is almost a full-time job for me," said Mrs. Richardson.

She began her IODE career in a Toronto chapter, became regent, and now is a life member of the Margaret Carman Eaton chapter in the city.

Though she is national chief of the organization, she must still belong to a local group.

"Whenever my chapter holds a tea or meeting I always try to be there," she said. "The fact that I hold a high position in the order doesn't mean my colleagues refuse my help with the washing up."

Before her election to the national executive, Mrs. Richardson was a member of the Toronto Municipal Chapter, chiefly an administrative group responsible for co-ordinating the work of the 99 IODE chapters in Toronto. She was successively treasurer, vice-president and regent of Municipal Chapter.

In 1943 she became a member of the national executive, was appointed vice-president in 1950, and last year was elected president.

Her job includes attending monthly meetings of the 140-strong national executive and being present at IODE headquarters here at least four times a week.

Though her IODE work must be coupled with looking after her dental surgeon husband, Mrs. Richardson still finds time to be a keen lawn bowler and alley bowler.

She won the Ontario cup for ladies' singles in lawn bowling in 1956.

ABOUT the TOWN

PHONE 1844

Misses Peggy and Patsy Wright, 99 High Street, are visiting in Cranbrook for two weeks as guests of their uncle and aunt, Mr. and Mrs. H. Kemball.

* * *

Mrs. V. Manners of Cranbrook has been the house guest of Mrs. L. H. Kemball and Mr. and Mrs. R. C. Wright, 99 High Street, Nelson, for the past two weeks.

* * *

Mr. and Mrs. Fred Bloom have as guests Mr. and Mrs. Milton Bloom of Calgary, Mrs. R. L. McCaig of Swift Current, Sask., and Mr. and Mrs. Thomas Lovestone and family, also of Swift Current.

Engagements

Mr. and Mrs. H. Stoochnoff of Procter wish to annouce the marriage of their eldest daughter, Olga, to Mr. Allan Lockhart, son of Mr. and Mrs. W. Lockhart of Winnipeg. The marriage took place in Edmonton on July 3, 1958. They now reside in Edmonton.

Keep Your Eye on Classified!

ANDREW'S 58TH ANNIVERSARY SALE CONTINUES THIS WEEK

Many, many lines again have been added to the already long list of extra specials and are being offered at tremendous sale prices at Andrew's Anniversary Sale.

Children's Shoes including Boys, regular to $6.99 on sale for $1.99, $2.99 and $3.99.

Don't put off your visit until it is too late, buy now and save!

Men's Hartt Shoes, regular $24.99 are on at a special price of $17.99 and $18.99.

Women's Naturalizer Shoes and Murray Selby, regular $15.99 value, selling at $8.99 and $9.99. — Special lots at values up to $12.99 on sale for $3.99 and $4.99. — Pick up a bargain in quality footwear.

A Men's Shoe line added: Regular $18.99 for only $10.99.

Be sure to stop in today and save at

R. ANDREW & CO.
Leaders in Footfashion
Est. Since 1902

By ALICE ALDEN

COMES a coolish day and what could be better for day-time town trotting than an easy jacket and skirt, with a scarf instead of a blouse. It's a good trick to have on hand a variety of big easy-to-tie 30-inch scarves and master the intricacies of different drapes. Here, such a scarf has been draped blouse fashion inside a wide-open jacket. Paired off for double interest is a matched scarf looped low in the pocket of the jacket. The brilliant dots against a sea of stark white provide a nice color lift to a dark outfit.

Bride Wears Heirloom Rings At Boisvert-Sherwood Rites

Heirloom rings were worn by Beverley Ann, daughter of Mr. and Mrs. H. Sherwood of Slocan City, when she became the bride of Mr. Jeffery Vincent Boisvert, son of Mrs. Jeffery Boisvert, of Slocan City.

The wedding took place in the Fairview United Church, Nelson, with the Rev. H. R. Whitmore officiating.

The bride chose a nylon afternoon dress with white accessories and white and pink carnation corsage. Mrs. J. Altman, matron of honor, also wore an afternoon dress with white accessories and pink and white carnation corsage. Mr. D. Hicks acted as best man.

After the ceremony the wedding party returned to Slocan City for a buffet supper at the bride's home. This was followed by a reception at the Legion Hall which had been decorated with pink and white streamers and white bells. The bride's table was centred with a three-tier wedding cake which had been decorated by Mrs. J. Kato of Slocan City.

The bride and groom were the recipients of many gifts. They will make their home in Slocan City.

Out of town guests were: The bride's grandmother, Mrs. R. Reilly, Vernon; Mr. and Mrs. C. Reilly, Mr. and Mrs. P. Reilly and daughter Patricia, all of Vernon; Mr. and Mrs. H. Pearson and son, Vernon; Mr. and Mrs. Pat Campbell and daughters, Janice and Donna, Calgary, Alberta; Mrs. A. Schnaebele, New Denver; Miss Sharon Schnaebele, New Denver; Mr. J. Boisvert, Trail; Mr. and Mrs. Reid Gardiner, Remac; Mr. M. Bertram, Remac; Mr. M. McLeod, Silverton; Mrs. Gwen Sherwood and children, Vancouver; Mr. and Mrs. Stan Bridge, Kaslo; Mr. Harold Bridge, Kaslo; Mrs. L. Sutherland, Nelson.

CANADA CONVERSION LOAN
SUB-AGENTS REQUIRED

Large investment house requires services of responsible sub-agents for period of offering campaign. Commissions at official rate. Reply Box 5892, Nelson News.

Your Individual HOROSCOPE

By Frances Drake

Look in the section in which your birthday comes and find what your outlook is, according to the stars,

For Saturday, July 26, 1958

MARCH 21 to APRIL 20 (Aries)—Control temper, any emotions that could upset well made plans, activities. Delicate matters, interests close to home and the heart are favored. But calm judgment is a need. Be original.

APRIL 21 to MAY 21 (Taurus)—While your Venus is in somewhat friendly aspect, day on the whole will not be entirely generous. To reach the heights you'd like to attain, you must exert to the fullest of your abilities.

MAY 22 to JUNE 21 (Gemini)—The day may start slowly but it increases in beneficence and, after sunset, fine vibrations emanate. The encouraging influences which will prevail then will last for the balance of the month, so make the most of all opportunities available during this excellent period.

JUNE 22 to JULY 23 (Cancer)—Some strictly personal matters may prove disappointing but the day can be generally satisfactory if you put forth your best efforts and carry out well made plans cleverly.

JULY 24 to AUGUST 23 (Leo)—Especially favored now: new and unique interests; scientific and allied fields. Use care in all things, however, in order to avoid mistakes. There's no need for anxiety but be alert.

AUGUST 24 to SEPTEMBER 23 (Virgo) — Take time to look over your schedule carefully and allocate tasks to best advantage. You should be able to find time for wholesome relaxation, a good book or hobby, some pleasant social activity.

SEPTEMBER 24 to OCTOBER 23 (Libra) — Mild, benefic aspects on the whole, but more favorable for family, social affairs and personal and romantic interests, than for difficult chores. Take it easy.!

OCTOBER 24 to NOVEMBER 22 (Scorpio) — You will need all your adroitness and ingenuity to avoid the pitfalls and handle the "tough" situations possible now. Keep emotions under control; disposition cheerful, hopeful.

NOVEMBER 23 to DECEMBER 21 (Sagittarius)—Discharge duties, even extra chores, with cheerfulness. Day may be more rewarding than you think.

DECEMBER 22 to JANUARY 20 (Capricorn) — While the day is not auspicious for launching new enterprises, you can wind up on the right side of the ledger by handling routine well. Relax, too.

JANUARY 21 to FEBRUARY 19 (Aquarius) — Your planet Uranus is in auspicious position. Go ahead cheerfully with your plans and your schedule, but don't overtax yourself foolishly. Rest, relax.

FEBRUARY 20 to MARCH 20 (Pisces) — Mild in your sector, but Neptune is going into splendid position after sundown. The next two days will embrace a fruitful period — with steady gains rather than spectacular returns indicated, however.

YOU BORN TODAY have a variety of talents and abilities; can be equally clever at a profession or at a trade. You could become expert at mechanical work, building, engineering, technical matters; also business management, selling, buying. Learn to control your emotions, however, and be patient with the shortcomings of others. Birthdate: George Bernard Shaw, British dramatist.

TONIGHT
Store Closing 6:30 p.m.
FOR CENTENNIAL CELEBRATIONS

ALL DAY SPECIALS

5-pc. Dinette Suite 159.50 for 139.50
3-Pc. Chrome Set, special 39.95
1 only Coffee Table 29.95 for 23.95
1 only Step Table 29.95 for 24.95
Set of 4 TV Tray & Stand 23.50 19.95
Aluminum Lawn Chairs, saran covered. Red, Blue and Yellow. 16.95 14.95
Plaid 10.95 for 8.95

Freeman's

GIVE AWAY $880

PHILADELPHIA (AP) — Sgt. Peter J. Maida should have told his wife about the 1957 telephone directory. She turned it over to the telephone company employee when he came Wednesday with this year's directory. Wednesday night Maida told his wife that he kept his $880 savings in the old telephone book. About $300 has been recovered.

New Denver

NEW DENVER — Mrs. Jack McLean of New Denver and Joe Brisbin, a New Denver visitor from Pitt Meadows, won the prizes at the Kaslo Golf Rainbow Tournament for being the most honest golfers.

Mrs. A. Anderson and daughters Sandra and Sigrid are spending a holiday in Revelstoke at the home of Mr. and Mrs. Thomas P. McKinnon and family.

Mrs. Malcolm Mark and daughter Lucy of Lethbridge were visitors in town; also Mr. and Mrs. C. H. Biddell, formerly of Lethbridge, who now live on the North Shore near Nelson. They had all taken part in the summer bonspiel. Mrs. Mark is the former Miss Helen Williamson of New Denver.

"HOW CHRISTIAN SCIENCE HEALS"
CKLN, 1390 kc., Friday, 6:30

Hartnell To Add Salesmanship To His Many Useful Talents

By MURIEL PENN

LONDON (Reuters) — The Queen's dressmaker, Norman Hartnell, will shortly appear in a new role, as a sort of super-salesman not only for British fashions —his fashions—but also for British fabrics and British accessories in Canada and Australia.

He is setting up organizations in both these Commonwealth countries to make and sell clothes which he will design.

Finishing touches to arrangements for "Hartnell Houses" in Canada and Australia will be made during a personal visit which Hartnell is making to both countries this fall. He already has a house making and selling his fashions in South Africa.

CANADA FIRST

Leaving London early in September after launching his new autumn and winter couture collection here, Hartnell will first visit Canada, travelling from Ottawa to Vancouver and taking in Toronto, Winnipeg and possibly other major cities on the way.

In each place visited, he will show his latest collection of models including some which he will take with him from London and some of which have been specially designed for the country ind which they are being shown.

At the same time, he will take the opportunity to study the atmosphere and fashion needs of Canada and Australia. For, he explains, "it is difficult to design axctly the right thing for distant lands just sitting in the middle of the Windsor Forest." At home, Hartnell is almost a neighbor of the Queen. His country house is not far from Windsor Castle.

ALSO PERFUME

In both Canada and Australia, the collections will include not only coats, suits, dresses and the luxurious ball gowns for which Hartnell is known all over the world, but also Hartnell furs, stockings, lingerie and perfumery —"in fact, everything," as he says, "except corsetry."

One new line which even London has not yet seen will be Hartnell-designed sweaters.

Carrying the all - British angle even to his commentator at the fashion shows, the commentator will probably be a British Overseas Airways Corporation hostess. She may give Canadian and Australian audiences a preview of the new uniform Hartnell is designing for them if it is ready in time.

Among the model girls showing the clothes in Canada will be Miss Canada, Joan May Fitzpatrick.

Princess Margaret has recently come to the fore increasingly as the style-setting member of the Royal Family. During public functions and at Ascot, one of the high fashion events of the London season, she has worn clothes featuring all the latest fashion trends, including the chemise dress, the trapeze-line and even the harem skirt.

Canada already has had as it were a preview of Hartnell's latest fashions during Princess Margaret's visit. Hartnell designed and made many of the clothes for Her Royal Highness's visit. They were made in his Bruton Street workrooms at the same time as the style-setting autumn and winter couture fashion collection was being prepared.

Natal Notes

NATAL — Mrs. Mike Krall and son Michael, accompanied by brother Joe Hampton and daughter and son-in-law, Mr. and Mrs. Dan Grigoruk, all of Natal, recently visited at Regina at the home of her son-in-law and daughter, Mr. and Mrs. Joseph Anakaer and family.

Mrs. Ettore Reghenas and daughter of Natal, accompanied by her son and daughter-in-law, Mr. and Mrs. Rinaldo Reghenas of Calgary, recently left the vicinity to spend an extended visit with relatives at Trail, the interior and Vancouver Island.

Massage Hydrotherapy
Training, etc.
For FREE brochure and charts. This is our 13th years as the only College of its kind in Canada.
Write
Canadian College of Massage
18 Farnham Toronto 7

Royal Canadian Mounted Police
RCMP
World Famous
Musical Ride
AND BAND CONCERT
TODAY Nelson Civic Centre Grounds
Band Concert 6:30-7:30 p.m. Musical Ride 7:30-8:00 p.m.

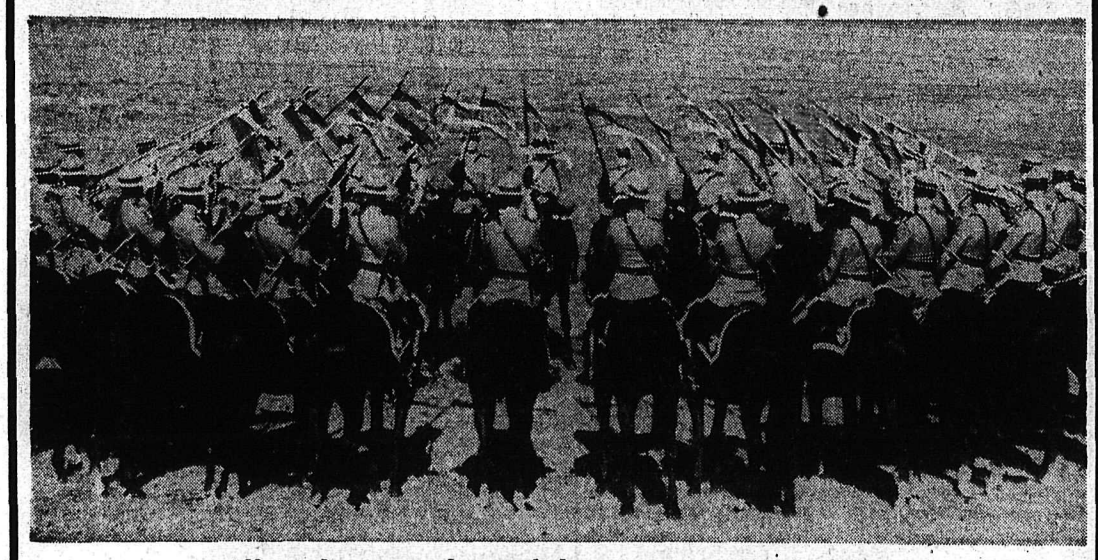

All Tickets Rush—Adults Don't Wait in Line
Buy Your Tickets in Advance From
Chamber of Commerce, Godfreys' Limited, Gilker's Limited, Ben Sutherland's, Emory's Limited, Ramsay's, Kootenay Stationers, Mann's Drugs, Fred Whiteley's Frank's Ltd. and C. W. Appleyard and Co.
Prices–Adults $1.00, Children 50¢
Address Mail Orders for Tickets to–NELSON CHAMBER OF COMMERCE

Most of our Women's Spring and Summer Dress Shoes are now
Choose from High and Illusion heels in Beige, White, Navy, Red, Black.
Values to $11.95 Now
$5.99
Many Others Displayed on Racks at prices ranging from $2.00 to $5.00

CHILDREN'S
DRESSY WHITE STRAPS SPONGE SOLE OXFORDS
White with black trim. Sizes 8½ to 3, B and D widths.
Reg. $4.95
$3.99

CHILDREN'S
DRESSY STRAPS SANDALS, PLAY SHOES
in various colors. Sizes 8½ to 3.
Values to $4.45
$2.99

MEN'S SHOE SALE
Excellent Values in Dress and Sport Shoes
37 Pairs Mostly Casuals $5
37 Pairs Values to $14.95 . . . . $8
55 Pairs Values to $18.95 $9 AND $12
59 Pairs SLATERS Values to 22.50 $15

The Shoe Centre
NELSON, B.C.

Where To Go For... Summer Fun What To Do

Canada Full of Finds For Anthropologists

OTTAWA (CP)—Dr. Lawrence Oschinsky of the University of Arizona is here to study pre-historic human skeletons.

Few realize it, but the National Museum of Canada has some remarkable old bones.

Museum-goers usually see only the animal fossils in the public halls, but down in the basement there are some splendid human skeletons.

FOUND NEAR BRANDON

Discovered in 1952 by museum archaeologist Richard MacNeish in the Stott Mound and village near Brandon, Man., they have never been worked on anthropologically before.

Dr. Oschinsky, New York-born lecturer in physical anthropology at the Tucson university and author of several authoritative books on the subject, is here to do just that.

His job is tied in with museum research to determine whether the Assiniboine or the Cree Indians were Manitoba's original inhabitants.

Scattered around his office on the third floor of the greystone museum — within reach of his notebook-and-instrument - littered desk—are dozens of skulls, leg bones and disconnected bits of anatomy.

Teeth are a big help in his work. If the backs of the front incisors are hollowed out, and they meet in edge-to-edge occlusion, it is likely their owner was an Asian, North American Indian or Eskimo.

"The white races tend to have overlapping top teeth," explained Dr. Oschinsky. "Ours is a definite degeneration."

The pattern in which the teeth are worn down gives a clue to how their owners lived.

Examination of such parts as teeth, plus a staggering amount of measuring and statistical work, helps establish a skeleton's racial origin.

But Dr. Oschinsky cannot tell how old his specimens are. According to their disposition on discovery, they may be pre-historic or early historic. New methods—such as the radio-carbon meter which detects the rate at which a bone disintegrates and gives an idea how long the process has been going on—may eventually reveal the age of these skeletons. North America has been occupied by humans some 10,000 years, it is believed.

Dr. Oschinsky's study, however, may reveal something about the origin and early migrations of the Cree and Assiniboine tribes.

He is enthusiastic about what he has seen so far.

"Some other areas of the world are over-crowded with investigators, but Canada is a wonderful opportunity for an anthropologist who wants to do a lot of work."

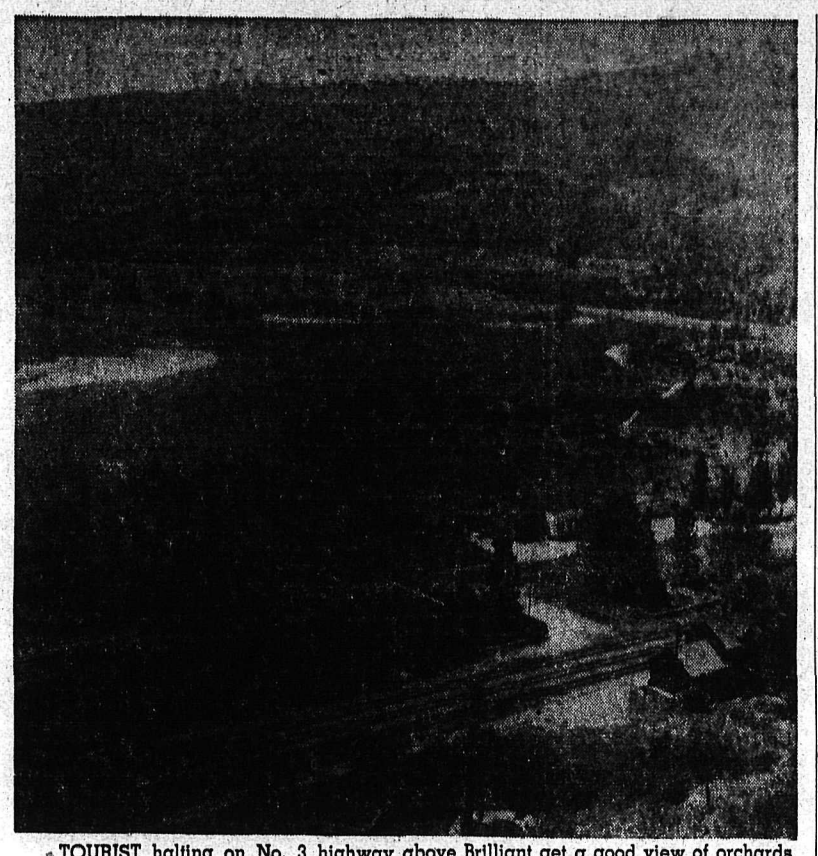

TOURIST halting on No. 3 highway above Brilliant get a good view of orchards and of confluence of Kootenay and Columbia Rivers, with Castlegar in background. Tomb of Peter Verigin also draws visitors.

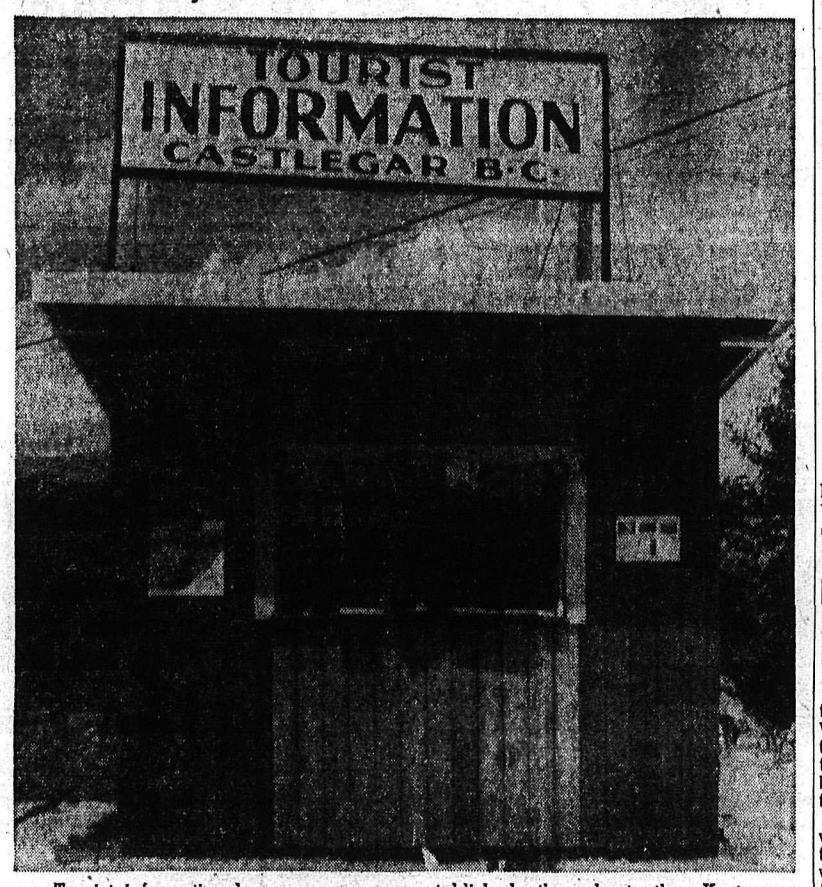

Tourist information bureaus are now established throughout the Kootenay-Boundary country and are easily accessible to the motorist. The booth above is located at Castlegar.—Daily News photos.

Iraqi Finds Favor With West and Arabs

BAGHDAD (CP) — The new revolutionary Iraqi government apparently continued to find favor Thursday both with its people and the West.

This trend was seen by some observers, from both the West and Arabic countries, as offering the brightest hope for a settlement—or at least a truce — in part of the latest Middle East crisis.

While the world watched Moscow, London and Washington to see whether a summit meeting within the United Nations security council will be set up in an effort to settle some of the deeper Middle East issues, the Iraqi government continued to entrench itself.

WITHDRAW TROOPS

Troops which took over here early last week, killing King Faisal and his top advisors, were withdrawn from this city Wednesday. Maintaining order was left in the hands of the regular police.

The government continued to say that it will respect its oil commitments to the West and there were reports from London and Washington that it will be accepted and eventually recognized by Britain and the United States. It apparently has turned thumbs down on overtures to join the United Arab Republic, headed by Arab nationalist Gamal Abdel Nasser.

Business apparently was continuing here as usual, with no indications of counter-revolution.

In Lebanon, where U.S. Marines landed the day after the military coup here, the improving Iraqi situation was seen as eliminating the need for any there.

GET MARINES OUT

Rebel Leader Saeb Salam said in Beirut that, with the Iraqi situation calming down, the U.S. "can no longer justify keeping troops" in Lebanon. Getting the marines and paratroops out of the country now is the major issue there, he added.

He indicated that, once U.S. forces are gone, the dispute over the presidential election which sparked Lebanon's two-month revolt can be resolved.

Meanwhile, parliamentary speaker Adel Osseiran set July 31 for Parliament to meet to elect a successor to President Camille Chamoun. Parliament was to have met for that purpose, but the sitting was postponed, apparently to give politicians more time to sound out candidates likely to be acceptable to both the government and the rebels.

Admiral James L. Holloway, commander of the U.S. Lebanese force, said in an interview Wednesday that the danger of a world war breaking out because of Lebanon has been "very much reduced."

He added that he believes his troops will be able to withdraw without any fighting.

JORDAN STILL IN CRISIS

Despite the hopeful signs here and in Lebanon, however, the Jordanian crisis remained unchanged.

There were no indications of any favorable break there that would allow British paratroops, landed last week in response to an urgent plea from King Hussein, to leave.

Hussein, target two days ago of a bitter attack by President Nasser of the United Arab Republic, called Wednesday for the punishment as criminals of the men who killed King Faisal, his cousin.

Some observers indicated that they see little prospects for a sudden settlement of Hussein's long dispute with Nasser, accused by the Jordanian government of repeatedly seeking to overthrow the young king.

At best in the immediate future, they suggested, the British force in Amman may be enough to prevent an attempted pro-Nasser coup or open warfare. They were looking to the summit for a break in the apparent deadlocked.

B. C. ECONOMY LOWER THIS YEAR

Hon. R. W. Bonner, minister of industrial development, trade and commerce has released the July issue of the Monthly Bulletin of Business Activity.

The issue is largely devoted to a review of economic trends in B.C. during the second quarter of the year.

The report states in part:

"Many of the general indicators of economic conditions during the quarter were below the levels achieved in the previous two years of high activity. Industrial employment in the province in May was 10 per cent lower than a year earlier, although the index of total provincial payrolls showed only a 5 per cent decline. Production of coal, gold and lead was below previous levels, while production of natural gas and petroleum rose considerably. Forestry production and shipments are gradually increasing, but inventories of logs are still quite high. The catch of sea fish during the first five months of the year was 27 per cent lower than in the corresponding five months of 1957. Construction activity continued at a high level. There were gains of over 50 per cent from last year's totals in the values of residential and business construction, but the values of industrial and engineering work undertaken declined following completion of many hydro-electric and manufacturing projects. The value of retail trade in April was six per cent below the 1957 total for the month, but forecasts for May and June indicate that the total for the quarter will be equal to that of the second quarter of 1957. Exports through British Columbia Customs ports are at about the same level as last year, but imports, following the Canadian trend, are lower in value."

Time Turned Back At Fashion Show

LONDON (Reuters) — Time turned back 100 years in Mayfair Wednesday when Worth, opening their new couture fashion collection, showed a replica of a grand ball gown made by the founder of the house for the Empress Eugenie.

Made of yards and yards of white tulle mounted on silk paper taffeta and trimmed with frills of white lace, it could easily have formed part of their new collection—except for the elbow - length sleeves to the fitted bodice. Present fashions even reflect the wide bands of pale blue moire ribbon threaded in horizontal bands around the Empress' crinoline skirt.

The reproduction of this gown marks the centenary of the foundation of the House of Worth which is being celebrated this week. The French Empress Eugenie was one of the earliest clients of Charles Frederick Worth, a young Englishman who established his dressmaking house in the Rue de la Paix in Paris in July, 1858.

Movie Gossip...

Julie London Prefers Serious Drama To Wild Western Sagas

HOLLYWOOD (AP) — In the search to find film subjects that will attract customers, the movie makers have come up with one on artificial insemination.

This is no sensation - packed quickie, but a top-flight production made in England and starring Julie London and Anthony Steel. Back here again, Julie talked about it.

"The title was A Question of Adultery," she explained, "but the censor's office won't let us use that title in America. I understand the title here will be The Seventh Commandment."

The story, she related, was a composite of several cases that have happened in the British Isles. A husband and his pregnant wife are involved in an auto accident that causes her to lose the baby and him to become sterile. They have a test tube baby.

DIVORCE AFTER BIRTH

After the wife gives birth to the child, the marriage breaks up and the husband sues to have the child declared illegitimate. Two such cases have been tried in England and Scotland, Julie said. In one instance, the husband won, in the other he lost.

Julie admitted she had some qualms about doing the picture. She recalled how her nine-year-old daughter picked up the script and asked what the "adultery" meant. "It's a funny feeling to be making pictures your own children can't see," she sighed.

Julie's return to the screen set the pattern for her new acting career. She played a man-hungry, bottle-weary doll in The Great Man for Jose Ferrer. She has done four films in a row with only a week's vacation between each. The roles have called for her to get slugged and drugged, boozed and variously wronged.

"I can't understand it," she said.

IS WESTERN STAR

She also has become the sultry star of western sagas. She just finished Man of the West with Gary Cooper. Before that, she did Saddle the Wind with Robert Taylor.

"I hate westerns," she admitted freely. "You stand out in the hot sun for hours at a time, wearing mother hubbards, the sand blowing in your face and the light reflectors making your eyes squint up. That's for cowboys."

END ADV FOR PMS of Thursday

ARABS PARADE

MAINZ, West Germany (Reuters)—More than 100 Arab university students demonstrated Wednesday night against American and British intervention in the Middle East. They paraded through the town carrying banners reading "the peoples are stronger than the policy of strength" and "Arabs call to the peoples of the world—preserve world peace, stop the aggressors."

Rocky Mountain Trench Yield Exceeds Promise

VANCOUVER (CP) — Swedish industrialist Axel Wenner - Gren said Wednesday studies made by his group in the Rocky Mountain trench area of British Columbia have yielded "even more than we expected."

He said on his arrival here for planning talks that he anticipates no difficulty raising capital for the huge power development and industrial empire his organization hopes to establish in the area.

Final reports on power surveys for the B.C. project will be ready in a few weeks. Work is likely to start in 1960.

GUIDE TO . . .
Nelson - North Shore
Balfour

Shady Lane Cabins
Under New Management
COME IN AND MEET
MR. and MRS. A. SANDBERG
★ Oil Heated Cabins with Bath or Shower ★ Fishing, Swimming, Boating
★ Reasonable Rates
Phone 1655-L-2 — North Shore.

Miller's Balfour Auto Court
BALFOUR, B.C. PHONE 9
• Comfortable Units.
• Sandy Beach.
• Boats and Motor Rental
• Reasonable Daily and Weekly Rates
MRS. JANE E. MILLER

Full Marine Facilities
Rent a Boat, Motor or Both by Hour, Day or Days.
• Fishing Equipment
• Accessories
Nelson Marine Service
City Wharf Phone 1459

SEE . . . BUY . . . ENJOY
Johnson Outboards
"PRIDE OF CANADA'S WATERWAYS"
Many New Models Now In Stock
• ELECTRIC STARTING
• STANDARD
Easy Terms
Big Trade-Ins
Immediate Delivery
Coleman Electric
Phone 2055 Nelson 327 Baker

BALFOUR FERRY SERVICE
Chevron Gas and Oils
Marine Oils and Gas
Tune-ups—Check-ups
Open 8:30 a.m. to 9:00 p.m.
Phone Balfour 30

For Memorable Rum Drinks
Captain Morgan
Black Label
RUM
Extra Smooth and Flavourful
This advertisement is not published or displayed by the Liquor Control Board or by the Government of British Columbia.

VACATION GUIDE
For South of the Border

THE VOLNEY HOTEL
IN SPOKANE
"THE FRIENDLY CITY"
MODERN ROOMS MODERATE RATES
Mr. and Mrs. Ray Lynch, Owners
Tel. MA. 4-2386
$2 Single to $6.50 Double
Family Rooms $6.50 to $7.50
W. 410 Riverside Avenue
Spokane 1, Washington

HOTEL PEDICORD
W213 Riverside W214 Sprague
Spokane, Wash.
Rooms with bath $3.50 to $4.50
Without bath $2.00 to $2.50
Suites $6.50
WELCOME CANADIANS
Current Premiums Paid

THE SKYLARK RESTAURANT
And
Cocktail Lounge
PAN-FRIED CHICKEN A SPECIALTY
CHOICE STEAKS
Across From Ridpath Hotel
SPOKANE, WASH.

AAA APPROVED
LIBERTY MOTEL
North 6801 Division St.
Spokane, Washington
• Ultra Modern 2 to 6 Person Units.
• 15 Minutes To Downtown Shopping.
MR. and MRS. R. W. "BOB" WHIPPS
Owners and Managers

Phil's Fine Food
The Finest in Foods and Cocktails
ENJOY OUR ITALIAN CUISINE
OFTEN IMITATED NEVER EQUALED
RIPPLE ROOM
FOR COCKTAILS . . .
N. 110 Howard Spokane, Wash.

WELCOME! Come as you are!
HOTEL Spokane
FIRST and STEVENS
PARKING FROM OUR FRONT DOOR
Where Hospitality Is Traditional
When you're traveling with your family, or when you are traveling alone, there is no substitute for sincere hospitality at your favored hotel.
Hospitality knows no season at Hotel Spokane. Families are welcome, of course. In fact, under our FAMILY PLAN, no charge is made for children under 14.
Home of the world-famous Silver Grill. In the center of all downtown activity.
JAS. A. McCLUSKEY MANAGER

VISIT . . . ENJOY
NAT. Amusement PARK
WEST END OF BOONE AVE., SPOKANE
FREE PARKING — PICNIC TABLES
Ride the . . .
• Jack Rabbit Roller Coaster
• Scooter Cars
• Rock-o-Plane
• Octopus
• Rocket Ships
• Merry-Go-Round
Visit the . . .
• Nut House
• Free Zoo — Feed the Sea Lions
RIDE ADMISSION TICKETS:
Children 10c (12 for $1.00) — Teenagers 15c (8 for $1.00)
Adults 20c (6 for $1.00)
(Except Scooter Cars)
This Ad Worth 1 Free Ride (Except Scooter Cars)

SPORTS

Spokane Amateur Backers Fight for Playing Dates

SPOKANE (AP) — Backers of an amateur hockey team got the aid of a court order Thursday in their battle to obtain playing dates at the Coliseum.

Judge Hugh H. Evans ordered a city commission to grant the Spokane Hockey Club, which holds a franchise in the Western International Hockey League, permission to play in the city-owned building or to show cause why not in court Aug. 6.

The council ruled recently that only one hockey team should be allowed to play in the Coliseum.

The Spokane Flyers who recently joined the professional Western League, already had received committee approval for Coliseum dates.

Officers of the Spokane WIHL club claimed the council was wrong in denying their team permission to play in the Coliseum and in so doing granting "exclusive and monopolistic privileges" to the professional team.

A number of Canadian officials backed the amateur group's plea for dates before the council.

Canadian Ahletes Now Fourth

CARDIFF (CP) — England's athletes reaped another harvest of medals and points Thursday to maintain their country's lead at the top of the British Empire Games unofficial point standings. Australia held firmly to second place.

But it was the wrestlers from South Africa and Pakistan who caused the biggest shuffle in the tables compiled on a 10-5-4-3-2-1 count for the first six finishers in each final.

South Africa, collecting four wrestling gold medals and 90 points —13 more than she gained in the first four days of the Commonwealth competition—jumped from fifth to third, pushing Canada to fourth. Pakistan, with three gold and three silver wrestling medals, made an even more spectacular jump, moving up nine rungs to sixth position behind New Zealand.

The standings:

England 410, Australia 339, South Africa 167, Canada 130, New Zealand 102, Pakistan 58, Scotland 54, Jamaica 50, Wales 34, India 25, Singapore 20, Barbados 18, Bahamas 15, Kenya 11, British Guiana 11, Malaya 10, Trinidad 10, Ireland 5, Rhodesia 5, Fiji 4, Ghana 4, Nigeria 4, Uganda 2, Borneo 1.

Keep Your Eye on Classified!

Baseball Standings

AMERICAN LEAGUE	W	L	Pct	GBL
New York	61	30	.670	—
Boston	47	43	.522	13½
Baltimore	45	45	.500	15½
Kansas City	43	46	.483	17
Chicago	44	49	.473	18
Cleveland	44	50	.468	18½
Detroit	42	48	.467	18½
Washington	39	54	.419	23
NATIONAL LEAGUE				
Milwaukee	50	39	.562	—
San Fran	50	40	.556	½
Chicago	46	47	.495	6
St. Louis	43	45	.489	6½
Pittsburgh	44	47	.484	7
Cincinnati	43	46	.483	7
Philadelphia	41	44	.482	7
Los Angeles	41	50	.451	10

British Cricket

LONDON (Reuters). — Thursday close-of-play cricket scores:

Nottinghamshire 100 and 254 for 6; Hampshire 416 for 5 declared.

Worcestershire 117 and 192 for 2; Kent 189.

Middlesex 94 and 233 for 5; Lancashire 188.

Gloucestershire 149 for 271 for 4; Surrey 262.

Leicestershire 121 and 382 for 7 declared; Essex 136 and 40 for 1.

Three Double Winners at Empire Games

Dog Enters Athletic Show By Nipping Silver Medalist

By JACK SULLIVAN
Canadian Press Staff Writer

CARDIFF (CP)—A world record was shattered and another tied, athletes sprawled and slid over the track in desperate bids for glory and a protest took away a British Empire Games bronze medal from a young Canadian in one of the most dazzling days in the history of the Commonwealth sport festival.

Even a dog got into the act.

Under a hot sun and with a screaming sellout crowd of 33,000 at Cardiff Arms Park, athletes from 35 countries had a day comparable to the final afternoon of the 1954 games at Vancouver. That was the day two men broke the four-minute mile in the same race for the first time and marathoner Jim Peters dragged a paralyzed leg in a fruitless search for victory.

A world record fell in one of Thursday's least dramatic events. Mrs. Anna Pazera, a Polish - born housewife from Australia, hurled the javelin 188 feet, four inches, more than five feet farther than any woman had done before.

DOUBLE WINNERS

Two Australians and a Jamaican won their second gold medals of the Games with Mrs. Marie Matthews - Willard equalling the official world record of 23.6 seconds as she added the 220-yard dash to her 100-yard title.

The second Australian double winner was Dave Power, 24-year-old New South Wales bank official, who won the six-mile title last Saturday. Power breezed to victory in the fastest time the gruelling marathon has ever been run in the Games — two hours, 22 minutes, 45.6 seconds.

Jamaica's Keith Gardner, beaten in a photo finish for the 220-yard dash title, added the 120-yard hurdles to his 100 - yard crown a few minutes later for the greatest individual medal - winning spree of the Games.

Games record fell like meteors and Canadian athletes shared in the splurge.

They also had their share of tough luck. Pete Stanger, 21, of Montreal stood helplessly by as the referee and jury of appeal listened to a protest over placings in the 120 hurdles and eventually reversed the original decision that gave the Canadian a bronze medal.

The decision revolved around South Africa's Jacobus Swartz, who fell as he approached the finish line. The judges placed him sixth and last, putting Stanger third behind Gardner and Pakistan's Ghulam Razik.

When the South African protested, the officials looked at the photo - finish picture and found that the falling springbok had slid across the line in second place. Razik was third and Stanger lost his medal.

SMYTH EARNS SECOND

A record-breaking performance by Winnipeg's Jack Smyth put him second in the hop, step and jump, and Terry Tobacco of Cumberland, B. C., was third in the men's 440-yard final.

Margaret Iwasaki of Vancouver grabbed another bronze medal behind Beverely Bainbridge of Australia and Tessa Staveley of New Zealand in the Games inaugural of the 110-yard butterfly, one of the two swimming finals decided in the evening.

The men's 220 - yard butterfly went to Ian Black of Scotland with the Canadian entry, Cameron Grout of Montreal, fourth.

Two other Canadian sprinters reached finals at Cardiff Arms Park but both were unable to reach the top three. Stan Levenson of Toronto took fourth place in the men's 220-yard dash and Eleanor Haslam of Saskatoon was sixth in the women's 220.

DOG CHASES RUNNER

The dog came into the picture shortly after the marathoners, fresh and confident, left the stadium amid great fuss by the spectators. Jan Barnard, a Johannesburg journalist, was jogging along comfortably in second place when the snarling animal leaped at his legs.

Spectators dragged it away before any damage was done and Barnard went on to finish second 70 yards behind Power but looking as though he could run all day.

Gordon Dickson of Hamilton finished fifth.

Power's marathon time was more than eight minutes faster than the mark of 2:30:49.8 set in 1938 by Johannes Coleman of South Africa. The next five runners also finished inside Coleman's time.

Dickson, timed in 2:24.42, lay in the infield wrapped in a blanket for half an hour after the race before he left the stadium unsteadily.

Things were fairly quiet in the pool where, for the first night since the Games began, not a single world record was broken.

Australia picked up a seventh gold medal from Miss Bainbridge's win in the women's butterfly and Black picked up Scotland's first swim gold medal in the men's version.

Probable Pitchers

NEW YORK (AP) — Probable pitchers for today's major league games (won and lost records in parentheses):

AMERICAN LEAGUE

New York at Cleveland (N) — Ford (12-4) vs Mossi (6-6).

Baltimore at Kansas City (N) — Portocarrero (9-5) vs Grim (0-1).

Boston at Chicago (N) — Sisler (6-3) vs Donovan (6-10).

Washington at Detroit (N)—Kemmerer (5-8) vs Susce (2-0).

NATIONAL LEAGUE

Chicago at Milwaukee (twi-night) —Phillips (6-3) and Drott (4-8) or Hobbie (7-6) vs Pizarro (0-0) and Trowbridge (0-2).

San Francisco at Pittsburgh (N) —Antonelli (10-8) vs Raydon (3-3).

Cincinnati at St. Louis (N) — Purkey (11-6) vs McDaniel (5-7).

Los Angeles at Philadelphia (N) —Podres (10-8) vs Simmons (6-10).

BASEBALL SCORES

By The Canadian Press

AMERICAN LEAGUE

Washington ..... 001 000 000—1 3 1
Cleveland ..... 022 000 20x—6 9 0
Griggs, Valentinetti (3), Constable (8) and Fitzgerald; Bell and Nixon. L: Griggs. HRs—Washington: Aspromonte (5); Cleveland: Nixon (5), Colavito (19).

Baltimore ..... 202 021 000—7 12 0
Chicago ..... 100 100 001—3 5 1
Pappas and Triandos; Wilson, Shaw (3), Staley (6), Qualters (7), and Battey. L: Wilson. HRs: Baltimore—Nieman (5), Pappas (1).

New York ..... 000 000 424—10 10 2
Detroit ..... 003 020 002— 7 12 2
Larsen, Monroe (4), Trucks (6), Duren (7), Kucks (9), Shantz (9), Turley (9) and Howard; Bunning, Aguirre (8), Foytack (9) and Wilson. W: Duren. L: Bunning. HRs: New York — Throneberry (4), Berra (16), McDougald (7), Mantle (26); Detroit—Harris (9).

NATIONAL LEAGUE

Los Angeles ..... 000 000 102—3 6 2
Pittsburgh ..... 000 400 01x—5 9 1
Williams, Klippstein (4), Kipp (5), Labine (7) and Roseboro, Pignatano (7); Witt, Gross (5), Face (9) and Hall. W: Witt; L: Williams. HRs: Pittsburgh — Stuart (5); LA —Neal (18).

St. Louis ..... 200 020 000—4 10 0
Milwaukee ..... 000 000 000—0 4 1
Jones and Smith; Spahn, Rush (1), Robinson (6), Conley (7), and Crandall. L: Spahn.

Chicago ..... 000 003 000—3 9 0
Cincinnati ..... 020 000 02x—4 8 0
Briggs, Henry (8) and S. Taylor; Lawrence, Kellner (6), Acker (9) and Bailey. W: Kellner. L: Henry. HRs: Cincinnati — Robinson (14), Bailey (7).

FIGHTS

By The Associated Press

Louisville, Ky. — Rudell Stitch, 144½, Louisville, knocked out John Neal, 153, Milwaukee, 3.

Madrid, Spain — Young Martin, 111½, Spain, outpointed Robert Pollazon, 109¾, France, 15. (Martin retained European flyweight championship).

LEAGUE LEADERS

By The Associated Press

AMERICAN LEAGUE	AB	R	H	Pct.
Runnels, Boston	319	56	106	.332
Goodman, Chi.	231	24	76	.329
Power, Cleve.	340	58	111	.326
Fox, Chicago	370	50	119	.322
Cerv, Kansas C.	305	58	98	.321
Siebern, N.Y.	237	39	76	.321

Runs—Mantle, New York, 68.
Runs batted in—Jensen, Boston, 85.
Hits—Fox, 119.
Doubles—Kuenn, Detroit, 26.
Triples—Lemon, Washington, 8.
Home runs—Jensen, Boston, 28.
Stolen bases—Aparicio, Chicago, 19.
Pitching—Delock, Boston, 10-0, 1.000.
Strikeouts—Turley, New York, 112.

NATIONAL LEAGUE	AB	R	H	Pct.
Musial, St. Louis	300	44	106	.353
Mays, San Fran.	349	69	120	.344
Dark, Chicago	295	35	97	.329
Ashburn, Phil.	343	54	112	.327
Walls, Chicago	369	63	117	.317

Runs—Banks, Chicago, 71.
Runs batted in—Thomas, Pittsburgh, 77.
Hits—Mays, 120.
Doubles—Thomson, Chicago, and Hoak, Cincinnati, 23.
Triples—Virdon, Pittsburgh, 10.
Home runs—Thomas, 27.
Stolen bases—Mays, San Francisco, 17.
Pitching—McCormick, San Francisco, 7-2, .778.
Strikeouts—Jones, St. Louis, 124.

Three Canucks, One Visitor Reach Amateur Semi-Finals

TORONTO (CP) — Bob Brue, 23-year-old bespectacled Milwaukee golfer, and three Canadians fought their way Thursday to the semi-finals of the Canadian amateur golf championship.

Veteran Ted Lenczyk of Newington, Conn., made a spectacular bid to stay in the running but lost out on the 18th in Thursday afternoon's round to little Wilf Homenuik of Winnipeg.

Two Toronto golfers, Eric Hanson and Bruce Castator, join Brue and the 23 - year - old Winnipeg youngster for the 36-hole semi-finals tomorrow.

Brue won 5 and 4 in the morning over H. H. Haverstick, Jr., of Lancaster, Pa., and then overcame big Doug Bajus of Vancouver 4 and 3 in the afternoon.

Brue will meet Hanson, and Castator will tangle with the doughty little Winnipeger in the semi-finals.

WON ON 27th HOLE

Lenczyk made a sensational four-hole comeback in the morning round against John Johnston of Vancouver to get even and then the two set out on a marathon trek that ended with Lenczyk winning at the 27th.

Lenczyk trailed Johnston by two holes at the turn and was four down after the 12th. Lenczyk got two back at the 13th and 14th where Johnston three-putted and birdied the 16th and 17th to get even. They halved the rest up to the 27th where Johnston's five-foot putt for a par missed.

After lunch Lenczyk started off with Homenuik, far behind the other matches.

The veteran American lost the first five holes. He was in traps at the first three and put his tee shot into a creek at the par-three fourth. Wilf pulled his tee shot at the fourth and had to chip up and take two putts but won the hole with a four.

At the long fifth, Homenuik sank a 10-foot birdie putt, but Lenczyk got a hole back at the seventh.

They halved the next two and Homenuik was still four up starting the back nine. Homenuik hit into rough and a bit of casual water at the 10th. He was not allowed to lift his ball. He lost the hole.

Lenczyk took the 11th with a par three, Homenuik's wedge shot with a back-spin pulling the ball into a trap.

GAMBLES ON 17th

By the 16th, Lenczyk was only one down. He gambled at the 361-yard par four 17th, cutting across the corner with his drive and hitting the green. He two putted for his birdie and the match was square.

Wilf then won the 18th with his par four, Lenczyk missing with his second putt and conceding the hole with Wilf only inches away.

"All I want now is a big steak and some rest," said the Winnipeg youngster. "Then I'll be all set for the semi-final."

In the morning third round Homenuik eliminated Gene Christensen of Minneapolis 3 and 1.

Hanson put out Bob Kidd of Vancouver in the morning, winning one up in a closely fought battle.

Doug Bajus, winner 4 and 3 in the morning over Tom Wilson of Detroit, just about put himself out of the afternoon match. Bajus struck a streak of over-par golf on the back nine, three-putted two greens when he needed holes badly, and was beaten by the steadier Brue 4 and 3.

ROOFING SPECIALISTS

Have our trained applicator call for FREE ESTIMATE

Large Stocks of

Roll Roofing

165 lb. Hexagon and 210 lb. Butt Shingles
In Stock at All Times.

Shingles only or complete application job at Competitive Prices!

COLUMBIA TRADING

902 Front St. Phone 1511

NOW IMPERIAL ANNOUNCES

AN IMPORTANT NEW HEATING BENEFIT

more heat...
less furnace troubles
WITH
NEW FORMULA

Esso FURNACE OIL ON BUDGET TERMS

New Formula Esso Furnace Oil burns super clean, greatly reduces deposits on furnace parts, means greater economy for you. You get uniform higher quality in every gallon.

Phone us today about Imperial's convenient Budget Terms on New Formula Esso Furnace Oil.

IMPERIAL Esso PRODUCTS

ALWAYS LOOK TO IMPERIAL FOR THE BEST

Dealer for Nelson, Kaslo, Silverton, New Denver, and Nakusp

STEVE KLINOSKY Phone 1784

Best Plumbing and Heating Nelson, B. C.

IT'S TRADE 'N' TRAVEL TIME

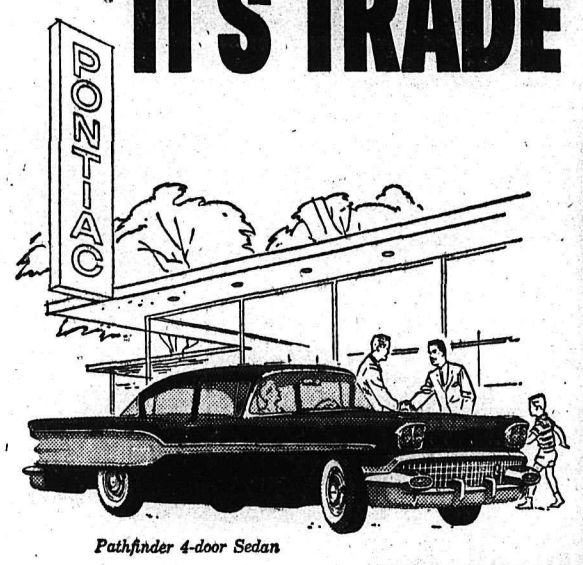

Pathfinder 4-door Sedan

Laurentian 4-door Sport Sedan

at your PONTIAC dealer's

What a wonderful start to any trip or vacation... setting out in a spanking new Pontiac! You'll leave your everyday worries behind, while you enjoy the incomparable delights of driving Canada's No. 1 Road Car. Pontiac's tops in giving you what it takes to make any trip a real pleasure... including features like the country's peppiest six-cylinder engine or the widest range of whispering V8's, and the greatest selection of standard and silken-smooth automatic transmissions anywhere. Best of all, you have an unrivalled choice of 29 dazzling models in eight great series. And with Pontiac popularity at its height, your dealer is offering the biggest vacation values in Pontiac history. You'll find there's a Pontiac priced right for you. So visit him today. Take a pleasure cruise in the big bold beauty of your choice. Once you do, you'll know why people going places this summer are going Pontiac in a big, big way!

A GENERAL MOTORS VALUE

Pleasure is high, Price is low... PONTIAC

P-3058E

NELSON MOTOR PRODUCTS LTD.

281 Baker Street

L'IL ABNER

DANNY FORTUNE

LONE RANGER

BLONDIE

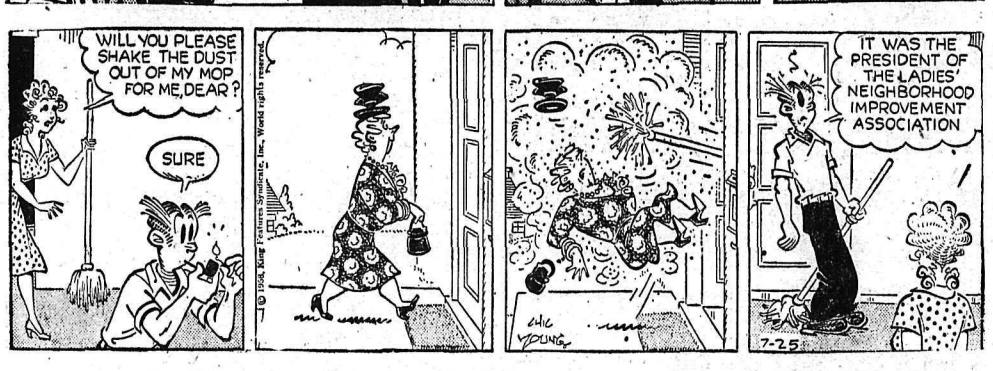

SECRET AGENT

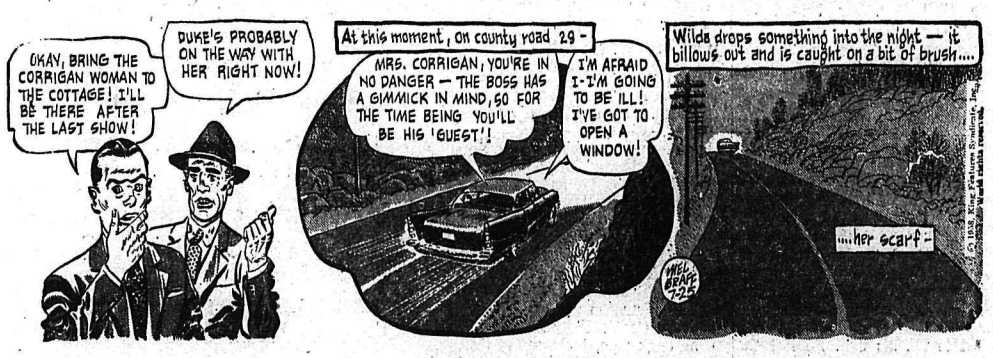

DONALD DUCK

BUZ SAWYER

B. BAILEY

JIGGS

STOCK QUOTATIONS

The Daily News does not hold itself responsible in the event of an error in the following lists.

TORONTO STOCKS

(Closing Prices)

MINES	
Acadia Uranium	.07
Algom Uranium	17.00
Amal Larder	.16
Anacon Lead	.53
Atlin Ruff	.22½
Aubelle	.06
Aumacho	.14
Aumaque	.09½
Barnat	1.29
Base Metals	.21
Baska Uranium	.23
Boymar	.09½
Brunhurst	.05
Brunswick	3.00
Buff Red Lake	.09
Campbell R. L.	8.05
Can Met	1.25
Cassiar	8.10
Central Patricia	.89
Chimo	.53
Coin Lake	.16½
Cons Denison	14.62½
Cons. Denison Wts.	4.60
Cons. Discovery	3.20
Cons Halliwell	.51
Cons Howe	.21
Cons Mining & Smelting	19.87½
Con Sanorm	.08
Con Sub	.78
Conwest	3.35
Copper Corp	.29
Copper Man	.10
D'Aragon	.41
Donalda	.15½
East Amphi	.17
East Malartic	1.58
East Sullivan	1.95
Elder Gold	.73
Falconbridge	26.00
Faraday	1.10
Frobisher	1.70
Geco	14.50
Giant Yel.	5.88
Gold Eagle	.08½
Golden Manitou	.32
Gunnar Gold	17.00
Harminerals	.15
Hasaga	.20
Headway	.45
Hollinger	23.25
Hudson Bay	49.25
Int. Nickel	78.50
Iron Bay	1.79
Joliet Que.	.28
Jonsmith	.15
R J Jowsey	.55
Kenville	.06
Kerr Addison	17.75
Labrador	18.75
Lakeshore	5.05
Lexindin	.05
Little Long Lac	1.85
Lorado	.54
Macassa	2.80
MacDonald	.26
Madsen R. L.	2.45
Malartic G. F.	1.00
Maneast	.08
Maritime Mining	.77
McLeod	1.05
McMarmac	.13½
McKenzie R L	.44
Milliken	2.64
Mining Corp.	11.75
Multi Mins	.50
New Alger	.55
New Bidlamaque	.08½
New Delhi	.37
New Hosco	3.10
New Harricana	.13
New Jason	.09
New Lund	.17
Nipissing	1.82
Noranda New	43.50
Norgold	.06½
Normetals	2.75
Norpax	.24
North Rankin	.85
Opemiska	8.65
Pickle Crow	1.00
Placer Devel	10.25
Preston E. D.	6.25
Quebec Copper	.28
Quebec Lab	.07
Quebec Metallurgical	.95
Quemont	9.00
Radiore	.58
Silver Miller	.60
Stadacona	.17
Steep Rock	10.62½
Slocan Van Roi	.09
Sullivan Con	2.15
Teck Hughes	1.80
Temagami	.88
Trans Cont Res	.17
United Keno	3.95
Ventures	28.75
Violamac	1.19
Waite Amulet	5.60
Wiltsey Goglin	.25
Yale	.13
Yellowknife Bear	.93
Yukeno	.05
OILS	
American Leduc	.20
Banff Oils	2.05
Bailey Selburn	9.00
Bata Petroleum	.08
Calgary and Edmonton	25.75
Cdn Atlantic	5.85
Canadian Devonian	5.85
Central Explorers	2.26
Cons Peak	.06½
Devon Leduc	.13
Home A	20.62½
Marigold	.10
Midcon	.72
New Continental	.40
Okalta	1.18
Pacific Pete	18.37½
Petrol	.72
Ponder	.28
Prov Gas	2.60
Royalite	11.75
Spooner	.18
Stanwell Oil	.88
Triad	4.70
United Oils	2.30
Yank Canuck	.14
Western Pacific	.23
INDUSTRIALS	
Abitibi	28¾
Algoma Steel	31⅜
Aluminum	27⅜
Argus 2nd pfd.	53
Atlas St.	21
B.A. Oil	41½
Bell Telephone	41⅜
Brazilian	6⅜
B.C. Electric 4¾s	94
B.C. Forest	10⅞
B.C. Packers A	12½
B.C. Power A	40¼
Burns A	14
Burrard A	72
Canadian Breweries	32½
Can. Cement	33⅛
Can Chem Co	5⅞
Canadian Dredge	22
Can. Malting	61⅛
Can Oil	28½
Canadian Pacific Rly	27½
Can. Packers A	45
Can. Packers B	44¾
Cockshutt	13¼
Cons Gas	30⅜
Dist. Seagram	28⅞
Dom. Foundries	31⅞
Dom Magnesium	10
Dom. Stores	70
Dom. Tar & Chemical	12⅞
Dom. Textiles	8¾
Eddy Match	25
Famous Players	19⅜
Fanny Farmer	16
Ford A	86½
Gen. Steel Wares	7½
Goodyear	155
Gypsum Lime	34¾
Imperial Oil	45¾
Imp. Tobacco	13⅛
Int. Pete	49⅝
Laura Secord	22
Loblaw A	30¼
Loblaw B	31½
McColl Frontenac	59
Mont. Loco	16
Moore Corp.	75
Nat. Steel Car	20¾
Page Hershey	29
Powell River	34½
Power Corp.	65¼
Russ. Industries	9⅛
Shawinigan	25½
Sicks Brew.	31¼
Simpsons A	23⅜
Steel of Canada	63½
Taylor Pearson	8⅛
Union Gas of Can	81
Western Grocers	33

Play Safe While You Drive!

Keep alert—chew gum

Avoid traffic jitters and driving drowsiness. Chew gum while you're behind the wheel. Chewing helps relieve strain and tension—helps keep you feeling fresh and alert for safer driving.

Chew any brand of gum you like but chew while you drive. Naturally, we recommend refreshing, delicious Wrigley's Spearmint Gum—for lively, satisfying flavour and real chewing enjoyment.

TELEVISION FOR TODAY

PACIFIC STANDARD TIME

KXLY-TV — Channel 4

7:45 Good Morning
8:00 For Love or Money *
8:30 Play Your Hunch *
9:00 Arthur Godfrey *
9:30 Dotto *
10:00 Love of Life *
10:30 Search For Tomorrow *
10:45 Guiding Light *
11:00 Progress
11:30 As The World Turns *
12:00 Beat The Clock *
12:30 Houseparty *
1:00 Big Payoff *
1:30 Verdict Is Yours *
2:00 Brighter Day *
2:15 Secret Storm *
2:30 Edge of Night *
3:00 Bingo
4:00 Early Show
5:15 Doug Edwards *
5:30 Boing Boing Show *
6:00 News
6:10 A Greater Spokane
6:15 Song Shop
6:30 Sgt. Preston
7:00 Phil Silvers *
7:30 Michaels In Africa
8:00 Undercurrent *
8:30 Men of Annapolis
9:00 Trackdown
9:30 Sheriff of Cochise
10:00 Mr. District Attorney
10:30 Night Edition
10:35 Post Time
10:40 Shock

KHQ-TV — Channel 6

7:40 Color Test Pattern
7:43 Test Pattern
7:53 Bible Reading
7:59 Program Previews
8:00 Dough Re Mi *
8:30 Treasure Hunt *
9:00 Price Is Right *
9:30 Truth or Consequences *
10:00 Tic Tac Dough *
10:30 It Could Be You (C) *
11:00 Lucky Partners *
11:30 Haggis Baggis (C) *
12:00 Today Is Ours *
12:30 From These Roots *
1:00 Queen For a Day *
1:45 Modern Romances *
2:00 Corliss Archer
2:30 Your TV Theatre
3:00 Matinee On Six "Paradise For Three"
4:30 Four Thirty Movie "Lazy River"
5:45 NBC News *
6:00 Cavalcade of Sports *
6:45 Weatherwise Decorating Ideas
7:00 Jefferson Drum *
7:30 Life of Riley *
8:00 M Squad *
8:30 The Thin Man *
9:00 Lost Treasure
9:30 Whirlybirds
10:00 Honeymooners
10:30 Late Movie "Devil Doll"

KREM TV — Channel 2

6:00 76 Sports Club *
6:30 Newsbeat
7:00 Federal Men
7:30 Rin Tin Tin *
8:00 Extra Sensory Preception *
8:30 Frigidaire Theatre *
9:00 Jim Bowie
9:30 Hydro Hi Lites
10:00 Man Behind The Badge
10:30 Nightbeat
10:35 Channel 2 Theatre

(Programs subject to change by stations without notice.)

CLASSIFIED

Deadline for Classified Ads — 5 p.m.

BIRTHS

GRAMS — To Mr. and Mrs. Ernest Grams, 711 Silica Street, at Kootenay Lake General Hospital, July 21, a daughetr.

SITUATIONS WANTED

FOR THE BEST IN BODY AND paint work, see Ted's Auto Body, 1 mile Granite Road, or phone bus. 98, res. 1186-Y.

TREES FELLED AND CUT INTO firewood. Reasonable rates. Ph. 1761-R-3.

WANTED—PART-TIME HOUSEwork. Ph. 667-R-2, anytime.

HELP WANTED

BE YOUR OWN BOSS — NATIONwide Wholesale Distributor still has a few franchises available for exclusive agents to sell nationally famous housewares at wholesale prices. Just a few hours daily can add plenty to your income, plus Free Bonus gifts. Enquire now as this offer is limited. Box 537, Toronto.

WANTED — TRUCKS TO HAUL logs. 713 Victoria St.

HELP WANTED—FEMALE

EXPERIENCED CLERK TYPIST with shorthand desires position in Nelson. Write Box 23, Procter, B.C.

CLERK TYPIST, EXPERIENCE not necessary, 5½-day week. Apply Box 5887, Daily News.

HOTELS AND MOTELS

CANADIAN FRIENDS — WHEN in Spokane stop at the Colonial Hotel, 124½ Post St., one block from stores and parking.

ON THE AIR

CKLN PROGRAMS — 1390 ON THE DIAL
PACIFIC DAYLIGHT TIME

FRIDAY, JULY 25, 1958

5:59—Sign On
6:00—News
6:05—Wake Up Time
6:30—News
6:35—Wake Up Time
7:00—Chapel in the Sky
7:15—Wake-Up Time
7:25—Sports News
7:30—News
7:35—Wake Up Time
8:00—News
8:10—Sports News
8:15—Opening Markets
8:20—Breakfast Varieties
8:30—All the Weather
8:35—Varieties
8:55—Morning Devotions
9:00—News
9:10—Morning Music
9:15—Story Parade
9:25—Women Today
9:30—Woman's World
9:35—Song Serenade
10:00—News
10:05—Musical Interlude
10:15—Summertime
10:45—Musical Interlude
10:55—News
11:00—Morning Melodies
11:15—U.N. Program
11:30—Song Serenade
12:15—Sports News
12:25—News
12:30—Farm Broadcast
12:55—Prairie News
1:00—CKLN Reports
1:15—Matinee
1:45—Sacred Heart
2:00—Mystery of Edwin Drood
2:30—Trans-Canada Matinee
3:30—Pacific News
3:40—B.C. Road Report
3:45—Rocking With Boates
5:00—News
5:05—Rolling Home Show
5:30—Parliamentary Roundup
5:35—Rolling Home Show Part 2
6:00—News
6:10—Sports News
6:15—Closing Markets
6:20—Mantovani
6:30—Christian Science
6:45—After Dinner Music
7:00—News
7:30—Evening Concert
8:00—Portrait of a Woman
8:30—The Four Gentlemen
8:45—Arranged by Johnny Burt
9:00—Songs of My People
9:30—Who Is The Composer?
10:00—News
10:15—Talk
10:30—Ste. Anne de Beaupre
11:00—Sign Off

CBC PROGRAMS

MOUNTAIN STANDARD TIME

SATURDAY, JULY 26, 1958

7:00—Marine Weather
7:05—Musical Minutes
7:30—News, Musical Minutes
7:50—Morning Devotions
7:55—Saturday March Past
8:00—News and Weather
8:10—Sports News
8:15—Stu Davis
8:30—Program Resume
9:00—CBC News
9:15—House Party
9:45—CBC Stamp Club
10:00—Gammon and Spinach
10:15—CBC News
10:25—Weather
10:30—Baseball Game of the Day
1:30—On the Spot
2:00—Musical Program
2:30—Stu Davis Show
2:45—World Church News
3:00—News
3:10—Weekend Listening
3:15—Speaker's Choice
3:30—Now I Ask You
4:00—Don Messer
4:30—This Week
4:45—Sports College
5:00 —Moods in Modern
5:25—News
5:30—Moods in Modern
5:45—British Empire Games
6:00—Royal Tour Review
6:10—Dances of the Nation
6:30—Jazz for Saturday
7:00—Captain From Connecticut
7:30—News
7:35—Western Roundup
8:00—Dixieland
8:30—String 'n' Things
9:00—The Centennial Show
9:30—Brock's Belfry
10:00—News
10:15—Swing Easy
10:30—Dance With Dal
11:00—Hot Air
11:57—News

DAILY CROSSWORD

ACROSS

1. Ill-tempered
6. Inexpensive
11. Wading bird
12. Shout aloud
13. Birds as a class
14. "The Swamp Fox" (Am. Rev.)
15. Toward
16. Food (H. I.)
17. Spread grass to dry
18. High spirits
21. Large worm
22. Vapor (comb. form)
23. Moisture
25. Custom
27. Supposes
31. A wing
33. Wild ox
34. Vehicle for hire
37. American essayist
39. Harem room
40. Vitality
41. North Dakota (abbr.)
42. Peruse again
44. River (N.M.)
46. Wide-awake
47. Danger
48. Shelf
49. Vegetable (pl.)

DOWN

1. Feudal castle (Fr.)
2. Rebels
3. Coin (Swed.)
4. Distress signal
5. Tin (sym.)
6. Fettered
7. Biblical name
8. Choice group
9. Fragrant wood
10. Frog homes
14. Humor
16. Mathematical ratio
19. Wine receptacle
20. Roman garment
24. Abrade
26. Raise up
28. Half ems
29. Illuminated by the moon
30. Shoes
32. Among
34. A color
35. Girl's name
36. Disclosed
38. Type measure
43. Unit of work
44. Exclamation (slang)
45. Anger
47. Lead (sym.)

SWAG SOFT
PERI ANOA
MILAN YARNS
ALL GO EGO
ME CEROS EL
MARCHPANE
SOAK ARTS
PANEGYRIC
UT SLAIN DO
EMU MA MOP
SERGE LEANS
AGIO TORE
LENS ONCE

Yesterday's Answer

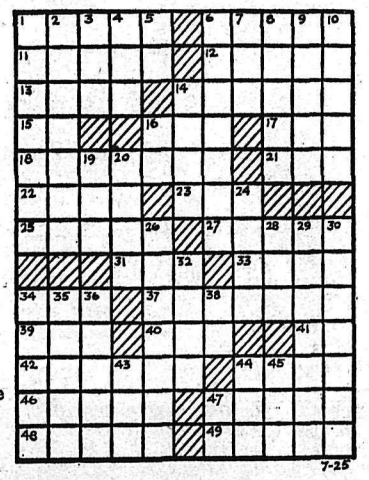

DAILY CRYPTOQUOTE — Here's how to work it:

A X Y D L B A A X R
is L O N G F E L L O W

One letter simply stands for another. In this sample A is used for the three L's, X for the two O's, etc. Single letters, apostrophies, the length and formation of the words are all hints. Each day the code letters are different.

A Cryptogram Quotation

NH TUPG UV LGKENC RG TGKPG WGLUVM UC VHN NH MUG—JKIA. WGTT.

Yesterday's Cryptoquote: WATER, WATER, EVERY WHERE, NOR ANY DROP TO DRINK—COLERIDGE.

© 1958, King Features Syndicate, Inc.)

SMALL INVESTMENT — LARGE RETURNS

That's the Want Ad Story — PHONE 1844

YOU CAN NOW PHONE YOUR CLASSIFIED ADS IN UNTIL 5 P.M. ON SATURDAY.

PROPERTY, HOUSES, FARMS, ETC., FOR SALE

1—One of Nelson's most beautiful 3 Bedroom homes — Polished Hardwood Floors, Fireplace, etc. Convenient and truly lovely location. This home is exceptionally well built. 3 Garden Lots. **$15,000**
Requires $5000 Cash.

2—Very attractive 3 Bedroom Family Home. Most attractive large kitchen, all white and many cupboards. Situate on one level garden lot, lawns and flowers, etc. **$6900**
$3000 will handle

3—V.L.A. FINANCED — We have a very nice 2-bedroom home on North Shore opposite Nelson, 1.6 ac. Price **$10,500**
This has a 3½% V.L.A. Loan which could be increased by qualified applicant.

4—2-Bedroom house and lovely large living room 25' x 16'; hardwood floor, picture window overlooking lake. Excellent full basement, cement floor. Close-in location. No hills to climb; 3 nice garden lots. Price **$7950**
$2500 or $3000 would handle nicely.

5—SMALL HOUSE OLD TYPE ON FRONT ST. **$2800**
Some Terms.

6—PERFECT MOTEL SITE 3½ miles from Nelson, B.C. — Lake views, highway and lake frontage. Most beautiful gardens and large lawns. — Neat 2-bedroom residence. Garage, small barn, boathouse. Price **$15,000**
$8000 Down.

7—A very wonderful buy in a Triplex very close in. Steady revenue, $175 a month; expenses very reasonable. — Yields a good 10%. Price **$14,500**
Good Terms.

WANTED: TWO FAMILIES TO GET TOGETHER AND BUY THE ABOVE TRIPLEX. (3 APARTMENTS).

8—Small cottage on Trevor; St. Neat as a pin inside. Located on valuable piece of ground. Good garden, fruit trees, etc. **$3950**
Good Terms.

9—A good buy on View St. 2-bedroom cottage, nice lot. **$3900**
Good Terms.

10—LAKESHORE—Residence at 6-Mile. 2 bedrooms, etc. Secluded property, about 1 acre, most conveniently located with good lake frontage (120 feet). **$5250**
Some terms could be arranged.

11—17 ACRES near Procter, B.C. —and good-sized old house; needs a good deal of work on it; practical man can get a bargain. A cash offer of **$2500**
Or $2800, Easy Terms, will be submitted to owner who is in the Eastern States.

12—Another of Nelson's fine homes with self-contained apartment above which rents for $60 per month. Requires $5000 cash. Price **$14,700**

13—KOOTENAY LAKE BEACH LOTS, KOOTENAY BAY — About 1 mile from ferry on travelled road.
$400 up to **$850**
Terms if required.

14—BUSINESS FOR SALE — Ladies' Ready-to-Wear Business. Good location Baker St. Includes Stock. **$9000**

15—STORAGE SPACE FOR RENT IN GOOD BASEMENT
$15 to **$20** a Month
according to space required.

C. W. Appleyard & Co. Ltd.
INSURANCE AGENTS
REAL ESTATE and
Established 1912
BOX 26, 421 Baker St. — PHONE 269, Nelson, B.C.

2-BEDROOM STUCCO HOUSE, 2-room suite in basement. Newly decorated in and out. Will sell or rent with option to buy. C. Cormick, 671 Hemlock, Castlegar, B.C., phone 2569 evenings.

3 BEDROOM HOUSE, AUTOMATIC oil heat, etc. Very good condition. Central. Price $6900. Ph. 957-R after 6 p.m.

DO YOU WANT TO MOVE FROM a small house into a big new home? If you do, come and see 706 Fifth St., Nelson.

LOT 80 x 200 FOR SALE, NORTH Shore. Overlooks city. Water, power, TV to property. Phone 1662-X.

NEAT 3 BEDROOM HOME, REASONABLY priced. 107 Richards.

4-ROOM HOUSE FOR SALE IN Ymir. Box 269, Nelson, B.C.

PROPERTY, HOUSES FARMS, ETC., FOR SALE (Continued)

ANOTHER GOWAN-BUILT
Located centre Fairview, Cape Cod 2 B.R.. The ultimate in materials, insulation and skilled workmanship. Hardwood floors throughout. Ultra modern kitchen and dinette area. Large L.R. mahogany divide. Full basement. Hale Co furnace. 2 lots landscaped.
S.
P. **$13,900**
Available Financing.

HEART'S DESIRE
Near all schools, 2 B.R. rebuilt and insulated, new plumbing, new wiring, clever silverply divide. L.R. and D.R. Family kitchen. Full basement and extra B.R.
S.P. **$8000**
Discount For Cash.

Herb Peacock
REAL ESTATE AND INSURANCE AGENCY
532 Ward St. Phone 68
SYLVIA BRASHEAR
SALESMAN
Res. Phone 1821-L.

FAIRVIEW
3 B.R. home on 2 nicely improved lots ½ block from bus line. Wired for range and dryer. House in good condition.
Only ... **$12,500**
With Terms.

NORTH SHORE
Modern 7 room home on 2/3 acre. 3 B.R.s and games room, living room, dining room, kitchen, full basement with hot air oil furnace, and built-in deep freeze.
Full Price **$10,900**
Terms.

CROSSLEY AVENUE
2 B.R. home with 2 room basement suite on six lots in the city.
Full Price **$6300**
With $2500 Down.

FALLS STREET
3 B.R. home on 2 improved lots 1 block from bus line. Oak floors in living rm. and bedrooms. Hot air oil furnace.
Full Price **$14,250**
With Terms.

GRANITE ROAD
5 room house on 3 acres, 1 mile from the city. Another 4 rm. house on the property.
Only **$10,500**
Terms.

McHardy Agencies Ltd.
Real Estate, Insurance, Appraisals
Phone 135. or Evenings. 1065-X

BRAND NEW 3-BEDROOM NHA home on Lakeview Crescent (Rosemont). Phone 2107 or apply Maple Leaf Construction, 1914 Kootenay St.

BUSINESS AND PROFESSIONAL DIRECTORY

ASSAYERS AND MINE REPRESENTATIVES
H S ELMES, ROSSLAND, B.C. Assayer Chemist Mine Rep

AUTOMOTIVE
For expert body and paint work and all types of mechanical work and tune-ups, be sure to try JOHN'S MOTORS
6 Mile North Shore
Phone John Kohout 1808-Y-3

ENGINEERS AND SURVEYORS
JOHNSON AND McCORQUODALE
B.C Land Surveyors.
Mine and Topographic Surveys.
Nelson, 1015-8th St. Ph. 144-R.
Trail, 1234 Bay Ave., Ph 2752.
BOYD C AFFLECK, MEIC
B.C Land Surveyor P Eng (Civil)
218 Gore St Nelson Phone 1238
G W BAERG, B.C.
Land Surveyor
373 Baker St. Nelson Phone 1118

INSURANCE
WAWANESA MUTUAL INSURANCE CO.
Agent, 554 Ward St.
McHardy Agencies Ltd

TRAVEL
Rail, air, steamship tickets.
See Jim or Betty Vipond.
GLOBE AGENCIES LIMITED
1146 Cedar Ave. Trail Ph. 2345

PUBLIC NOTICES

GOVERNMENT OF THE PROVINCE OF BRITISH COLUMBIA
DEPARTMENT OF AGRICULTURE

SEALED TENDERS, marked "Tenders for Agricultural Clearing", addressed to the Land Clearing Division, B.C. Department of Agriculture, Legislative Buildings, Victoria, B.C., will be received by the Department until 31st July, 1958, for land clearing in the Salmo-Fruitvale area.

Tenders will be submitted on a per hour basis for crawler tractors, equipped with suitable land clearing blades and rear winches. No tenders will be considered for tractors of less than 90 draw-bar horsepower. No guarantee of amount of work can be given. Moves will be limited in so far as is possible and consideration will be given for moves within an area. No special tender form is required but tenders must set out: Make, model and year of tractor, make of clearing blade, location of equipment, rate per hour and consideration required for moving.

The Department reserves the right to reject any or all tenders, and the lowest tender will not necessarily be accepted.

HON. NEWTON P. STEACY,
Minister of Agriculture.
WM. MacGILLIVRAY,
Deputy Minister.
VICTORIA, B.C.
15th July, 1958.

CENTRAL MORTGAGE AND HOUSING CORPORATION

Sealed tenders, plainly marked as to contents, and addressed to the undersigned, will be received up to 12 noon, August 11, 1958, for the exterior painting of houses at Trail, B.C. A total of 155 houses are to be painted.

Further, an item of Extraordinary Maintenance is to be shown separately from the actual painting bid, while forming part of the total bid. This is for the repair of those houses with shingle finishes to ready them for painting.

Specifications, forms of tender and house schedules may be obtained at the address shown below. Each tender must be accompanied by a security deposit of 10% of the amount of the tender. A certified cheque or negotiable Dominion of Canada bonds will be accepted as a security deposit. The lowest or any tender not necessarily accepted.

J. E. Thompson, Managaer,
CENTRAL MORTGAGE AND HOUSING CORPORATION,
Suite 2, 1442 Bay Avenue,
Trail, B.C.

TALMOR MINES LIMITED
(NON PERSONAL LIABILITY)
(In Voluntary Liquidation)

Notice is hereby given that pursuant to Section 223 of the "Companies Act" a meeting of the creditors of Talmor Mines Limited (Non-Personal Liability) (In *Voluntary Liquidation*) will be held at my office at 415 Baker Street, Nelson, B.C., on Thursday, the 7th day of August, 1958, at the hour of 10:30 o'clock in the forenoon.

Dated this 24th day of July, 1958.
D. F. PORTEOUS,
Liquidator.

FOR SALE MISCELLANEOUS

DEALERS IN ALL TYPES OF used equipment, mill, mine and logging supplies, new and used wire rope, pipe and fittings, chain, steel plate and shapes. Atlas Iron & Metals Ltd., 250 Prior St., Vancouver, B.C. Phone PAcific 6357.

COLEMAN OIL HEATER — NEW MODEL 871. TAKE IT FOR $30 CASH. ANTIQUE MAHOGANY TABLE, 3' x 5', $15 CASH. BASIL AYLMER, QUEEN'S BAY.

USED OUTBOARDS, REFRIGERators, washing machines. Make us an offer. Jeffery Radio and Appliances Ltd., phone 1302, 446 Ward St., Nelson, B.C.

GENDRON BABY BUGGY, AS new. Playpen, good condition. Phone 62.

CLEAN COTTON RAGS WILL not be purchased by the Daily News until further notice.

BING AND LAMBERT CHERRIES for sale. Pick your own, 5c lb. G. A. West, Shutty Bench, Kaslo.

BLACK LOAM TOPSOIL FOR sale. Phone 582-R-1.

BABY BUGGY IN GOOD CONDITION. Phone 890-Y.

HEALTH FOOD CENTRE OPEN day and evenings. 924 Davies St.

AUTOMOTIVE, MOTORCYCLES, BICYCLES

New Oldsmobile Sedans
New Chevrolet Sedans
New Chevrolet Pickups

1957 CHEV. PICKUP
1957 CHEV. COACH
1957 CHEV. HARDTOP
1956 CHEV. PICKUP
1955 CHEV. PICKUP
1955 OLDS. COACH
1955 OLDS. SEDAN
1955 CHEV. SEDAN
1954 OLDS. SEDAN
1954 CHEV. SEDAN
1953 CHEV. SEDAN
1953 DODGE COACH
1953 FORD PICKUP
1953 DODGE SEDAN
1952 DODGE PICKUP
1951 PLYMOUTH Sedan
1951 STUDEBAKER Sdn.

Reuben Buerge Motors Ltd.
Chevrolet — Oldsmobile
Cadillac
Phone 35-36 — 323 Vernon St.
Nelson, B.C.

SPECIALIZING IN ENGLISH car repairs. Used parts for 1949 to '52 Austins, '49 to '52 Hillmans, '50 to '51 Morris Minor, '47 Studebaker, '47 Pontiac, '52 Vanguard, '47 Oldsmobile 6 For sale, '53 Austin, '47 Olds motor Cottonwood Wreckage Service, ph 1363-L-2, Box 382, 24 Ymir Road, Nelson

FOR SALE—1954 DODGE CLUB coupe. View at 1303 Robertson Ave. Offers to Secretary Provincial Government Credit Union, Courthouse, Nelson.

TANDEM LOGGING TRUCK — low mileage. Trade and terms. Box 5874, Nelson Daily News.

ONE 1953 AUSTIN CONVERTIBLE in good shape. Phone 884-Y.

1940 BUICK COUPE, LICENCED, ready to go, $100. 206 Morgan St.

AUTOMOTIVE, MOTORCYCLES, BICYCLES (Continued)

FOR SALE — 1949 AUSTIN, $150. Apply 424 Hoover St.

RENTALS

SUITES 507 SILICA ST., 4 ROOMS partly furnished, $45; 3 rooms unfurnished, gas range and electric heater, $40. Also North Shore duplex, 2 bedrooms, $50. T. D. Rosling and Son Ltd., phone 717.

FULLY MODERN 5 ROOM house, equipped with electric range, Annex electric hot water tank, oil furnace, at Ymir. Apply Mr. Haukedahl or Mr. and Mrs. Gould.

UNFURNISHED SUITE, 4 ROOMS and bath. Piped for gas. Newly redecorated. Central. No hills. $60 a month. Apply Suite 1, 373 Baker St.

STORAGE SPACE FOR RENT IN good basement centrally located. $15.00 to $20.00 a month according to space required. Apply Appleyard, 421 Baker St.

NEW MODERN APT. 3 ROOMS and bath. 3 minutes walk from new bridge. Apply Ph. 940-X. Con Cummins afternoons or evenings.

WE HAVE A NICE, BRIGHT, spacious office in the Truck Terminus Bldg. For particulars phone 77.

3-ROOM MODERN APT., SELF-contained, unfurnished. Heat and hot water supplied. Adults. Phone 2079.

1-BEDROOM HOUSE — WIRED for range and hot water. North Shore, 2½ miles from bridge, $37.50. Ph. 156 days, 575-Y eves.

UNFURNISHED APT., HEATED. Suitable for couple. Apply 1026 Fall St. evenings.

2 BEDROOM HOUSE, CLOSE IN. Adults preferred. $65 a month. Phone 1059-X.

ATTRACTIVE SUITE WITH TWO bedrooms. Apply 305 Hall Mines Road.

UNFURN. 6-ROOM APT., CENTRAL. Adults only. Nelson News, Box No. 5629.

1 HOUSE KEEPING ROOM WITH gas. Phone 491-X or apply 140 Baker.

FURN. 3-ROOM APT. BUSINESS district. Ph. 385.

2-ROOM SUITE, PARTLY FURN. Phone 1341-X.

FOR RENT — 3-ROOM SUITE ON North Shore. Phone 678-L-2.

SELF - CONTAINED, UNFURN. 4-room suite and bath. Ph. 376-L.

BEDROOM FOR RENT, GENTLEmen only. 410 Victoria St.

BRIGHT, CLEAN 5-ROOM DUPlex. Adults only. Phone 335-X.

BUILDING SUPPLIES

Nelson Ready-Mix
CONCRETE
FOR ALL PURPOSES
PHONE 871

PREMIER SAND & GRAVEL
For
Sand, Gravel, Crushed Rock, Fill, Cement and Pea Gravel for Roofing
PHONE 1368 or 871

ESMOND LUMBER CO LTD. for all Building Supplies Specializing in Plywood Contractors enquiries solicited Phone or wire orders collect 3600 E Hastings St., Vancouver. B C. GLenburn 1500

MACHINERY

FOR SALE OR TRADE 1 54-INCH No. 341 Berlin brand resaw, long wheel-base, M-800 Merc. truck with Columbia tag, 2 drum Skagit with jammer, log cut-off saw with winch, rubber tired logging arch for D6 or D4, all in working order and reasonably priced. Phone 47M or Box 708, Creston.

TRACTOR WINCH, "CARCO", Model F, with 50 ft. of 1" line and hook. Price $1500. Nelson Machinery, phone 18, Nelson, B.C.

ROADBUILDING — PIPELINES— Dykes, etc., designed and built by contract. A. G. Bayes Ltd., Cranbrook, B.C.

NO. 1 AMERICAN SAW MILL and a Tymax power unit. M. Lorntsen, Box 395, Fruitvale, B.C.

BOATS and ENGINES

16 FT. BELL BOY FIBRE GLASS hard top runabout and 1958 electric *starting long shaft Evinrude* Lark. New warranty on motor. Remote controls, steering, tarpaulin. First class condition. For particulars ph. 96 Nelson after 6.

FIBREGLAS BOATS ALL SIZES and Mercury Motors. Norm Bowcock. 171 Baker St.

FOR SALE — PLYWOOD BOATS, 9' 6" and 11' 6". Apply P. R. Bartlett, Fruitvale, phone 2406

12 FT. BOAT FOR SALE — PH. 1958-R.

PERSONAL

ALCOHOLICS ANONYMOUS. Fridays. Phone 366-R

GREY HAIR TROUBLING YOU? Use Angelique Grey Hair Restorer to return natural color, beauty, to your hair $1.50 at Mann Drugs Ltd., Nelson, and all druggists.

LOST AND FOUND

LOST — A WATCH BETWEEN Vernon and Mill Street, Sunday morning. Finder please phone 1603-Y after 7:30 p.m. Reward.

LOST — LADY'S WRIST WATCH at Lakeside Park, July 22. Reward. Phone collect Salmo 52.

LOST FRIDAY, BROWN - RIMmed glasses in light green case. Phone 1140-L after 5.

WANTED TO RENT

WANTED BY ELDERLY COUPLE Two B.R. bungalow, with electric power. Rent with option of buying if satisfactory. Preferably in low-rent area. Favorably inclined to Kaslo, New Denver, Silverton or Nakusp. Box 5903, Daily News.

TRAILERS

BARRETT TRAILER SALES for Terry and Aljo Travel Trailers. Sleep 5, $1250 up.

ROOM AND BOARD

BOARD AND ROOM — PHONE 1231-Y.

PETS, CANARIES, BEES

BLUE J BOARDING KENNELS. Weekly rates. Across lake. Ph. 139-R-2 for pick-up at bridge.

HOMES FOR 4 KITTENS. PHONE 1886-L.

Nelson Daily News
Circulation Dept., Phone 1844
Price per single copy 6c Monday to Friday, 10c on Saturday.
By Carrier per week in advance.
Subscription Rates
By Mail in Canada Outside Nelson:

One month	$ 1.25
Three months	$ 3.50
Six months	$ 6.50
One year	$12.00

By Mail to United Kingdom or the United States:

One month	$ 1.75
Three months	$ 5.00
Six months	$ 9.50
One year	$18.00

Where extra postage is required above rates plus postage.
For delivery by carrier in Cranbrook, phone Mrs Wm Stevely
In Kimberley, A. W. Brown.
In Trail, Mrs Syd Spooner.

No Welk Music At Royal Dance

VANCOUVER (CP) — Lawrence Welk's champagne music won't be coming from the ballroom of HMCS Discovery here Friday night.

But officials said it could have, with Princess Margaret the star of the show, had a deal with the ABC television network been developed at the network end.

A spokesman for the royal tour said he was approached "some time ago" by an agent for the American Broadcasting Company's television network in Seattle, asking if arrangements could be made to have Welk's music bubbling out of Vancouver.

The tour official said he thought it sounded like a good idea.

"I told him I would attempt to contact the persons involved in arranging such a program, and would he call back."

"But I didn't hear from ABC again," he said. "We certainly didn't turn them down."

WANTED MISCELLANEOUS

SCRAP STEEL AND METALS. top prices. Old car bodies our specialty. COMMERCIAL STEEL & METALS, 6136 Willingdon, Burnaby 2, Vancouver, B.C.

LIVESTOCK, POULTRY AND FARM SUPPLIES, ETC.

PULLETS FOR SALE—ANY AGE. Appleby Poultry Farm, Mission City, B.C.

CLASSIFIED DISPLAY

McCulloch D-44
Slashes Through The Price Barrier!
The price of the famous McCulloch D-44 Direct Drive chain saw has once again been reduced — dramatically! Efficient Canadian production methods have allowed McCulloch to pass this saving on to YOU!

Call in, today, and see the D-44. Lighter than any other saw in its class, the D-44 has a rugged 6 horsepower motor that takes the hard work out of wood cutting!
Priced as Low as $234. (with 12" blade)
See
H. "Fritz" Farenholtz,
Charlie Ross or Alex McDonald
MAC'S
WELDING & EQUIPMENT CO., LTD.
514 Railway St. Nelson, B.C.
PHONE 1402

Millar & Brown Ltd.
FREIGHT SERVICE
DAILY FREIGHT SERVICE
VANCOUVER
to Rossland, Trail, Castlegar and
NELSON
Overnight Service
Phone Nelson 1106 or Trail 191

THESE CARS MUST GO!

1958 Mercedes-Benz	$3000
1958 Dodge St. Wgn.	$3000
1953 Ford Sedan	$850
1953 Austin Sedan	$350
1952 Chev. Sedan	$600
1952 Dodge Sedan	$600
1950 Dodge Sedan	$395

Come in and See Us Before You Deal.
NO REASONABLE OFFER REFUSED
We Also Have One Lot for Sale on Ninth St.
Haldane Motors
301 Vernon St. — Phone 2135

McELROY'S
1958 AUSTIN A95
Automatic Transmission.
1958 AUSTIN A55's
Good Stock.
1958 M.G. MAGNETTE SEDAN
1957 CHEV. BELAIR 4-DR. HT
Fully-Equipped.
1957 FORD FAIRLANE 4-DR. HARDTOP
Fully-Equipped.
1956 FORD FAIRLANE 4-DR. SEDAN
Fully-Equipped.

TODAY'S SPECIAL
1953 DODGE 5 - PASS. COUPE
With Overdrive — 2-Tone Paint
Today and Sat. Only $950

McElroy Motors Limited
Austin - Morris Sales and Service
Baker and Hendryx St. — Phone 2000

Safari
(Not the African Style)
PENS
by Esterbrook

Are a cartridge type fountain pen holding not one but two cartridges for longer use. Smartly styled and reasonably priced.

Pen $5.00
Pen and Pencil Set $9.75

Country Gentleman
MANN DRUGS LTD.

French Reply To Summit Meet Somewhat Confused

WASHINGTON (AP) — French Ambassador Herve Alphand said Thursday Premier de Gaulle "is not in favor" of a summit conference within the United Nations Security Council in New York at this time.

But, he later issued a statement leaving completely in doubt whether de Gaulle would refuse to attend.

Alphand called on Secretary of State Dulles and told reporters afterward "we want real results, and we don't think the Security Council is a good place."

Soviet Premier Khrushchev, he said, was "certainly either mistaken or he did not attempt to read it (de Gaulle's answer) too well" if he believed the French leader accepted Khrushchev's bid.

Reporters understood Alphand to mean that de Gaulle would not attend any summit meeting within the Security Council framework which might be arranged within the next few weeks.

ISSUES STATEMENT

However, Alphand, on returning to the embassy, authorized a statement which said:

"The ambassador never said that Gen. de Gaulle would not attend a summit meeting of the Security Council.

"He simply said that he had not been informed of any change in the French position which had been stated in the letter of Gen. de Gaulle to Mr. Khrushchev."

In answering Khrushchev Tuesday, de Gaulle called for the UN to "continue its debates" on the Middle East problem. He implied that this should be done on the same level as has been the case in other UN debates.

Too Early To List Countries For Meeting

LONDON (Reuters) — Prime Minister Macmillan told the House of Commons Thursday it is premature to lay down which countries will attend the summit meeting apart from those already represented on the United Nations Security Council.

He was answering a Labor member, who asked if an invitation would be sent to President Nasser to attend a meeting of heads of government at the United Nations.

Macmillan said Soviet Premier Khrushchev's original proposals for a summit meeting covered the heads of government of five main states—the United States, Britain, France, the Soviet Union and India.

The Western counter - proposal for a special meeting of the security council was more flexible, he said.

Macmillan added: "I am glad to note Mr. Khrushchev's latest letter recognizes this, but until the form of the meeting has been agreed it would be premature to lay down which countries which are not members of the Security Council should attend or by whom they should be represented."

U.K. Traders Look Ahead For Canadian Business

LONDON (CP) — Sir William Rootes, chairman of the dollar exports council said Thursday he is confident "the sky's the limit" for British exports to Canada.

Sir William was speaking at a press conference where he presented the report of the British trade delegation which visited Canada last April and May. The report advocates better industrial relations and more publicity for British goods.

"Canada is a giant which, industrially, is only just beginning to stir," said Sir William, who led the delegation. "In spite of big developments in the last few years, so far only the surface of the vast potential of this huge country, the size of a continent, has been scratched."

The report by the dollar export council, a private organization of manufacturers and bankers in Britain, regretted the recent increase in the tariff on British wool exports to Canada and said it hoped a "buy Canadian" campaign now being sponsored by Canadian firms would not lead to further trade barriers.

CAN'T LET COSTS RISE

"Britain dare not at this stage allow her costs and prices to increase," the report said. "For most lines of goods the full potential of the market will not be achieved unless the British manufacturer has his own organization or at least his own full time representative in Canada to supervise and support ... is channels of distribution."

The 60-page report also stresses the importance of frequent personal visits to Canada by senior executives.

In one of its most hard-hitting sections, the report describes British public relations in Canada as a "failure."

"Most British firms have underestimated the advertising requirements of the Canadian market; and it is a mistake for advertisements for publication in Canada to be finalized in Britain."

The report said British firms would be "well advised" to spend up to the "economic maximum" on advertising.

SELL ON VALVE

"We believe our goods can and should be sold on the basis of value for money and availability and that this is the only sound basis to promote them.

"In addition to the daily newspapers, Canadian magazines offer a good advertising medium. Radio and television appears to be too little used by British advertisers."

The report says delegation members found throughout their 26-day, coast-to-coast tour that Canadians were ready to accept imports from Britain in their own interests.

ASK LITTLE HELP

Stressing the delegation made no appeal to sentiment during the tour, the report says: "In many fields we can compete on quality, price and not on delivery and ask only for that amount of help which is required to overcome established trading habits.

"Bearing in mind the immense total of Canada's imports, we do not regard the present buy-Canadian campaign as a serious factor in the development of Anglo-Canadian trade. We said however that we should greatly regret it if the campaign were to take on a protective complexion and lead to a growth of barriers to trade."

Beat the Heat
In Our Hot-Weather Clothes
- T-Shirts
- Walking Shorts
- Swim Shorts
- Sport Shirts
- Caps

AT
EMORY'S LTD.
"THE MAN'S STORE"
Due to Musical Ride, we will be closed at 5:30 this Friday ONLY

Fast Learning Works Well

RICHMOND, B.C. (CP)—Speed-up courses enabling "fast learners" to complete grades 7, 8 and 9 in two instead of the normal three years are proving successful in this town adjoining Vancouver.

Seventy junior high school pupils are taking the accelerated course. The experiment started in September, 1956, and 35 pupils of that year's class will graduate into grade 10 next fall. Another 35 started grade 7 last September, and now are competing with grade 8 students in most subjects.

The students were selcted on the basis of scholastic achievemnt in elementary schools and various intelligence tests.

A medical examination plus parental approval is necessary before pupils are allowed to enter the special class.

"The course was prompted by a desire to give a more challenging type of work to those students who had consistently proved themselves capable of assimilating the material of ordinary courses more quickly than the average student," said Principal E. R. Ball.

"To achieve this aim the work of three grades, suitably adapted to avoid unnecessary repetition and somewhat shortened by omission of non-essentials, was incorporated into a two-year course."

Mr. Ball said the accelerated students are also leaders in student activities.

TYPHOON KILLS

TOKYO (Reuters) — Twenty-one persons were killed and 18 were missing as Typhoon Alice Thursday continued to rip through Northern Japan after hitting the Tokyo area. The injured total 61. Another 57,992 were made homeless by floods.

More Long-Time Credit Needed By Farmers

OTTAWA (CP) — Progressive Conservative MPs from four provinces Thursday urged the federal government to make more long-term credit available to Canadian farmers on more generous terms.

They told the Commons agriculture committee this should be done because private lending institutions no longer are interested in making mortgage loans to farmers.

Increased federal activity in making loans to farmers was proposed by Gage W. Montgomery, Victoria-Carleton, N.B.; C. A. Milligan, Prince Edward-Lennox, Ont.; R. R. Southam, Mopse Mountain, Sask., and Lawrence E. Kindt, Macleod, Alta. The discussion came during committee study of a bill to amend the Canadian Farm Loan Act.

The committee approved the bill and sent it back to the Commons for final reading. It increases the lending capacity of the Canadian farm loan board to $120,000,000 from $80,000,000.

WEDS JAPANESE ACTRESS

VAN NUYS, Calif. (AP)—Japanese actress Miyoshi Umeki, 24, and television executive Frederick W. Opie were married Wednesday night at the home of friends. This was her first marriage. Opie, 34, had been wed once before.

Judge Rules In Doctor's Favor

MONTREAL (CP) — Judge Irenee Lagarde ruled Wednesday that a conviction on a charge of illegally practising medicine cannot be based on evidence that a person offered a medical opinion.

He made the ruling as he acquitted Jean Guy Peloquin, 28, of two charges brought against him by the Quebec College of Physicians and Surgeons.

Two women investigators testified they told Peloquin of Symptoms of pains in their legs and arms which he said were caused by a combination of digestive and rheumatoid disorders. He did not prescribe any treatment.

"Just think of me and pray," they quoted him as saying.

Citizen Publisher To Be in Court

PRINCE GEORGE, B.C. (CP) F. W. H. Wellwood, executive assistant to the publisher of the Prince George Citizen, was summonsed Wednesday to appear in police court Saturday on a charge of publishing unlawful advertising concerning a referendum.

The charge alleges Mr. Wellwood "did unlawfully publish advertising concerning and having reference to a municipal bylaw" contrary to provisions of the British Columbia Municipal Act.

The case involves an advertisement in the evening newspaper Tuesday supporting city council's bid to enter the natural gas distribution business—subject of the referendum.

The ad was signed by the Prince George Natural Gas Company, which city council planned to use as its distributing agent. The referendum failed to gain the necessary 60-per-cent support in Wednesday's voting. It was favored by slightly more than 50 per cent of the voters.

Section 136 (1) of the act states that on the day preceding a vote and on voting day no one is to "place up, post, or use flags, banners, placards, bills or undertake any form of advertising in any way concerning or having reference to the municipal election or referendum."

INJUNCTION ISSUED

An injunction was issued against the newspaper Tuesday restraining it from publishing the advertisement.

Mr. Wellwood said in a statement The Citizen understood the bylaw did not relate to advertisements in newspapers but to those "in the nature of outdoor advertising."

Mr. Wellwood said the injunction was obtained by Inland Natural Gas Company. The city wants to buy gas wholesale from the Westcoast Transmission Company pipeline which passes near here.

Inland, which has been involved in a dispute with the city over distribution rights here, has the franchise for distributing Westcoast gas from the Peace River fields throughout British Columbia.

APPROVE BOUNTY BILL

WASHINGTON (AP)—A bill to place a bounty on dog fish and sharks in the salmon and halibut fishing waters off the Pacific coast and Alaska was approved by the United States Senate commerce committee Wednesday.

VERNON MAN TO SUPERINTEND INDIAN AGENCY

CRANBROOK — Alan Fry has arrived here from Vernon to become superintendent of the Kootenay Indian Agency succeeding James Dunn, who was transferred to New Westminster agency two months ago. Mrs. Fry and their daughter accompanied him and they are establishing their home in the official agency residence on Fourth Street South.

Kootenay Agency covers a total of slightly more than 500 Indians on five reserves, Shuswap at Athalmer, Columbia Lake reserve at Windermere, St. Mary's Reserve at Cranbrook Tobacco Plains reserve at Flagstone, and Lower Kootenay reserve at Creston.

FOR RELIEF OF ITCHING DUE TO INSECT BITES

Rexall Calamin Cream	1.00
Rexall Calamin Lotion	1.50
With antihistamine and local anesthetic	
Nupercainal Ointment	1.00
Tronsten Lotion	1.70
Rexall Gypsy Cream	.95

at
City Drug
Your Rexall Pharmacy

Seek Ways To Kill Off Lampreys

OTTAWA (CP) — A new chemical may ultimately spell the end of the lamprey, the eel-like predator destructive to the Great Lakes' commercial fishery.

Dr. W. M. Sprules of the fisheries department told the Commons fisheries committee the results of recent field tests of the chemical have been "spectacular."

Th war against the lamprey is being waged jointly by Canada and the United States through the Great Lakes fishery commission.

The lamprey, particularly partial to lake trout, has practically depleted the trout stock in Lake Huron and is eating its way into Lake Superior.

Fisheries officials said lamprey control and elimination are costly.

The new chemical, for instance is not yet commercially produced and costs about $100,000 for each application to a small stream, the growing grounds for the predator.

Dr. Sprules said electric weirs —used to kill adult lampreys on their spawning runs—cost about $10,000 each and almost $10,000 to operate.

There are 69 electric barriers on streams entering Lake Superior—22 on the Canadian side and the rest in the U.S.—in an attempt to protect the trout stock remaining in that lake, the officials said.

As yet no electric weirs have been used in streams entering Lake Huron.

Little Treasure Swivel Strap
Can be worn as a pump or a one-strap shoe.

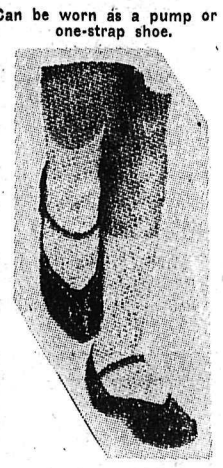

In Black Patent Leather
For party-going or special outing with Mummy
B and D Widths
$3.95 - $4.95
One of many children's shoes featured at
Lyons SHOE STORE

News of the Day

RATES: 30c line, 40c line black face type; larger type rates on request. Minimum two lines. 10% discount for prompt payment.

Training pants from size 0.
TOT 'N' TEEN SHOP

Novelties and Souvenirs.
HOBBY SHOP, OPP. BUS DEPOT

TRAIL BUSINESS COLLEGE
Office Re-opens August 18.

FOR SALE: Oldstyle Refrigerator — Telephone 520-L.

ELECTROLUX SALES, SERVICE
Clint Thompson
1215 Ward St. Phone 1100

Phone 263
SNAPPY SERVICE
For your hauling needs.

Eagles picnic will be held at Bealby's Point Sunday, July 27. Meet at Eagle Hall, 10 a.m.

Kootenay Chimney Service
Chimneys cleaned and repaired.
Phone 2117.

Reserve Friday, July 25th, for Monster Bingo with $1000 jackpot and $2500 in total prizes, at Civic Arena, 8:30 p.m.

Shoes for boys and girls! A good variety in all sizes at sensible, low prices, at
EBERLE'S ON BAKER ST.

FOR YOUR NEW HAIR STYLING and permanents try the Charm Beauty Salon, Medical Arts Bldg. Ste. 211. Phone 1922.

New shipment of white chenille spreads with colored floral motifs and fringe, $9.95.
STERLING HOME FURNISHERS

Standard size window glass, single and double weight.
T. H. WATERS & CO. LTD
101 Hall St. Nelson Phone 156

We still have a good variety of ladies' swim suits, in all sizes. Sensible, low prices, too.
EBERLE'S ON BAKER ST.

Movie film, color film, B&W film. A wide selection of photographic equipment, cameras and projectors at—
TOWLER'S CUSTOM CAMERAS
Stanley St., opposite "The Bay"
Color or B&W film developed.

Exhibition and sale of Alec Garner Second One-Man Show.
Schwenk's Ceramics and Driftwood.
2:00 to 9:00 Friday, July 25
2:00 to 9:00 Saturday, July 26.
at Old Post Office.
Special collection of hand polished gems and jewels. Mr. J. Boyce.

CARD OF THANKS

The family of Melvin Faurot, Nellie and Debbie, wish to thank all who so generously helped in any way when they lost their home, especially those who donated money, clothing, etc., Ladies' Aux., Can. Legion Branch 217, Can. Legion Branch 217, Red Cross, Women's Institute, Salmo, Pythian Sisters Twin Temple No. 33, also all kind neighbors and fiends.
Melvin Faurot and family.

Weather Too Good

SYDNEY, N.S. (CP) — Bert Smith, 33, of Toronto, who planned to sail the Atlantic alone in a 12-foot boat gave up Thursday because the weather was too good. He said his boat, the Orenda Too, went aground about 30 miles south east of here after he fell asleep. "I designed the Orenda Too for rough weather," he said "but I struck just the opposite. The weather was too good to make any progress."

Smith sailed the Atlantic two years ago with a friend in a 26-foot craft Orenda.

Classified Ads Get Results!

You don't need to pay $250 to $300 for INCONSPICUOUS... quality HEARING AIDS

ZENITH offers the world's largest-selling, finest-quality hearing aids—tiny, light, inconspicuous
$50 to $175

see them...today!
10-DAY MONEY-BACK GUARANTEE
1-YEAR WARRANTY
5-YEAR SERVICE PLAN
EASY TIME PAYMENTS
Zenith Hearing Aids
Sold by
OPTICAL PRESCRIPTION CO.
405 Hendryx St. Phone 500
Nelson, B.C.

HAIGH
TRU-ART
Beauty Salon
Phone 327
576 Baker St.

Have The Job Done Right
VIC GRAVES
LIMITED
PHONE 815
MASTER PLUMBER

CORRECTION
All Gas Appliances
SOLD . . .
SERVICED . . .
INSTALLED . . .
Phone 774
J. G. MUNDAY
Gas Fitting and Sheet Metal Work
523 Cedar St. Nelson Phone 774

Friday And Saturday
SPECIALS
Sale on 2 Days Only

"Safe Feed" Circular Saws
10 inch diameter. Disston made. Reg. $5.90 — $3.90

Bit Braces
10 inch sweep. English made. Reg. $3.99. — $2.99

Supreme Aluminum Gift Sets
In gift box. Regular $34.95. — $25.95

Teapots
Brown Betty's. 5 cup. Regular $1.05 — 79¢

Canners
7 quart jar capacity. Wire rack and cover. Blue speck enamel. Regular $3.79 — $2.98

Fruit Jar Lifters
Regular 45c. — 33¢

Shredder Sets
3 piece. Regular 75c — 53¢

Zenith Automatic Clothes Dryer
Regular $299.50 — $219.50

Plastic Garbage Pails
For outside use. Regular $6.10 — $4.69

Dustpans
Regular 45c. — 35¢

Lunch Kits
All metal, pint bottle size. Regular $1.75. — $1.40

"Revere" Stainless Steel Skillets
Copper bottom. Regular $9.95 — $7.49

Cannister Sets
Marigold and Red Rose design. Regular $3.60 — $2.59

Lawnmowers
16 inch, 5 blade roller bearing. Regular $23.95 — $19.50

Bicycle Baskets
Wire. Reg. $1.35 — 99¢

Telescopic Fish Rods
8 ft. Ideal for creek fishing. Regular $6.75. — $4.99

Bronson "Jet" Spin Reels
Regular $16.50 — $13.99

"Weedex" Wonder Bars
The simple weed killer. Regular $4.95. — $3.95

Tappan Gas Range
Regular $585.00. — $485.00

Open Fridays Till 9 p.m. — Closed All Day Monday
MARSHALL-WELL STORE
Hipperson Hardware Co. Ltd.
395 BAKER ST. (OWNERS) PHONE 497

BEACON BETTER BUYS
MERCURY LINCOLN Meteor
Mid-Summer Clearance
ALL PRICES REDUCED

1955 AUSTIN A50: Beautiful condition. — $1295
1956 VOLKSWAGEN: A-1 condition. — $1395
1952 CHEVROLET SEDAN: 2 door in fine shape. — $935

ALL OTHER USED CARS REDUCED

★ 1954 Plymouth
★ 1955 Pontiac
★ 1956 Plymouth
★ 1957 Meteor Hardtop
★ 1953 Ford Automatic
★ 1953 Pontiac Sedan
★ 1953 Ford ½ Ton

Only 2 — 6-Cylinder 1958 Meteors Left in Stock.
Only 1 — 1958 Mercury ½ Ton V8 181 H.P.

24 HOUR WRECKER SERVICE
BEACON MOTORS LTD.
MERCURY — LINCOLN — METEOR
701 Baker St. Phone 578