Nelson's Record
2031
Traffic Fatality-Free Days

Nelson Daily News

WEATHER FORECAST
KOOTENAY: Mostly clear Friday but with a few cloudy periods Friday afternoon. Not much change in temperature. Light winds. Low—high Friday at Cranbrook and Crescent Valley 28 and 55.

Vol. 55 | NELSON, B.C., CANADA—FRIDAY MORNING, MARCH 28, 1958 | Not More Than 6c Daily, 10c Saturday | No. 285

VICTORIA B.C.
1958 18 DEC 30
B.C. CENTENNIAL COM.
ARCHIVES OF B.C.
PARLIAMENT BLDG.

U.S. Orders Oil Import Cuts

By GEORGE KITCHEN
Canadian Press Staff Writer

WASHINGTON (CP) — The United States Thursday ordered new cuts in imports of foreign oil but Canada appeared to have escaped most of the impact, for the moment at least.

President Eisenhower announced that effective April 1 further curbs will be applied to the inflow of foreign crude into the U.S. as a national security measure.

The president's order does not change voluntary quotas previously established for American refineries in the Pacific Northwest states, largest market for Western Canada oil.

However, Mr. Proctor said the long - term effects of the American action to tighten imports may be serious.

In a statement, he said:

"While it would appear that markets for Canadian crude will not at present be affected by the presidential order, the prospect of any immediate increase in markets for Canadian crude oil in the United States seems remote.

President Eisenhower directed importers in all sections of the U.S. east of the Rockies to slice their foreign purchases by 15 per cent. However, the new cut specifically exempts the west coast, which takes about 50 per cent of the oil imported from Canada. A 15-per-cent reduction was ordered for the Pacific Coast Jan. 1.

But, in directing a cut in the rest of the country, he did knock 15 per cent off the quotas of seven refineries in the Minnesota-Michigan area which import Canadian oil — the other half of the Canadian supply. However, most of the seven now take less than their full quota, indicating the new allocations may have little or no immediate effect on actual Canadian imports.

CONFLICT OF OPINION

There was some conflict of opinion between American and Canadian officials here on the impact on the Canadian shipments. Administration officials held there was little or no effect on Canada. Canadian sources, acknowledging they had no late U.S. import figures to work on, suggested the reduced quotas, even though they may cause no harm now, may affect shipments in the future.

They pointed out that the reduction is on a progressive scale, starting off with a small cut next month and increasing monthly until the full 15 per cent is reached Sept. 1.

The presidential order, prompted by a steady drop in domestic demand which has driven many U.S. oil wells out of production, becomes effective April 1. Its effect is to add a 15-per-cent cut to a reduction of similar proportions ordered for the area east of the Rockies last July.

BUY AMERICA ACT

At the same time, Eisenhower invoked the provisions of the "Buy America" act, now providing a measure of government control.

Besides Canada, Venezuela and the oil - rich Middle East are chiefly affected by the reductions.

The Canadian quota on the west coast, which had been unaffected by the import program until Eisenhower applied it there Jan. 1, is about 64,000 barrels daily, compared with the 1957 daily average of 81,700 barrels. This supply is from Alberta and is piped over the Trans-Mountain pipeline to refineries in the vicinity of Seattle.

The quota for Canadian oil — largely produced in Saskatchewan —going into the Minnesota-Michigan area currently is 67,000 barrels a day. It will be cut to 61,1000 April 1 and 57,700 by Sept. 1.

Red China Buys More Canuck Wheat

WINNIPEG (CP) — Trade Minister Churchill Thursday confirmed reports that a third cargo of Canadian wheat has been sold to Red China. He said here there is a "strong rumor" that a fourth sale is pending.

Grain trade circles here say they believe the latest cargo probably is the same size and of the same variety as two lots sold earlier this month. They were each 350,000 bushels of No. 3 Northern wheat.

Planes Collide, 18 Men Die

BRIDGEPORT, Tex. (AP) — Two U.S. military planes collided over this north Texas town Thursday and the air force said 18 men died when the planes crashed. No one survived.

The crash of a C-124 Globemaster took 15 lives. A C-119 cargo plane smashed on a farm and killed the three aboard. The C-124 had a crew of 10 and picked up five passengers in San Antonio, Tex.

The C-119 was stationed at Carswell Air Force Base at Fort Worth, 45 miles southeast of here.

The site of the two crashes, about 600 yards apart, could be reached only by a narrow dirt road in rough, scrub oak country.

The C-119 hit a plowed field, missing by only a few feet W. J. Mann who was on a tractor plowing.

The explosion of the Globemaster shook Bridgeport, and smoke could be seen here from the wreckage, about four miles away.

C. L. Hill of Bridgeport said he saw the planes come together. "They were just under the overcast when they collided," he said.

"It looked like they were 3000 to 5000 feet up or something like that.

"The plane coming from the south hit the wing of the one from the east.

"C-124 was coming from the east."

FELL ALL AROUND

Mann said he did not hear the collision in the air possibly because of the noise of the tractor. "I just looked up and the plane was falling all round me."

J. M. Culpepper, Bridgeport city utilities manager, said there were no survivors at the C-124 site. He said the wreckage burned.

Culpepper quoted a Bridgeport volunteer fireman, Doye Price, as reporting, "we got there too late to do any rescue work."

Mrs. Bert Hawkins of Bridgeport was driving home from the nearby town of Chico when she saw "a big plane twirling down round, round and round as it fell."

She said she could see what appeared to be a wing and several other parts falling separately from the main part of the plane.

Apparently describing the fall of the C-124, Mrs. Hawkins said "it hit north of Bridgeport and there was a big explosion and great big flames gushing into the air."

The Hawkins girl said the Globemaster was badly burned and rescue workers said most of the bodies were thrown out of the craft.

David Lean, left, director of the best film of 1957, "The Bridge on the River Kwai", and Alec Guiness, whose performance in the same picture rated him top actor, carried off Oscars at the Academy Award presentations Wednesday night.—*AP Wirephoto.*

Khrushchev Soviet Union Premier

IKE URGES MORE TRADE

Says U. S. Faces Peril Unless Program Extended

WASHINGTON (AP) — President Eisenhower said Thursday night the U.S. faces "deadly peril" from communism abroad and possible loss of jobs at home unless Congress extends the foreign trade program.

The president had asked Congress for a five-year extension of the Reciprocal Trade Act and for authority to cut tariffs gradually up to 25 per cent under present levels.

"We should make everyone aware," the president said, "of the deadly peril impending if—through blindness—America and the free world are robbed of adequate economic defence against Communist penetration."

As for the U.S. picture in relation to trade, Eisenhower said:

"World trade makes jobs for at least 4,500,000 American workers. At a time of slack in the economy like the present, these jobs should not be placed in jeopardy by crippling our trade program."

DAY-LONG RALLY

The president's speech climaxed a day-long rally at which Democratic as well as Republican leaders plugged for enactment of the trade program.

State Secretary Dulles, who also addressed the rally attended by more than 1000, said Congress would "endanger our republic" if it failed to pass Eisenhower's foreign trade bill.

Adlai E. Stevenson, the Democrats' 1952 and 1956 presidential candidate, spoke at the luncheon session in a display of bipartisan backing.

Bennett Sees More SC Seats

VANCOUVER (CP) — Social Credit Premier Bennett predicted Thursday his party Monday will increase the number of its British Columbia seats over the six it now holds in the House of Commons.

But just how many more, he wouldn't say.

And nationally, the premier said, it was "too early" to judge just how the new party standing in the Commons might line up after the March 31 federal poll.

Mr. Bennett made his prediction at a press conference which was mainly given over to political matters. He reiterated his sharp criticism of the Progressive Conservatives who had "had their chance" but hadn't changed things.

DENIES STATEMENT

The premier denied he had said former lands and forests minister Robert Bonner would be "dealt with fiercely" if found guilty of bribery - conspiracy charges he now faces.

The premier told a press conference that what he had said at a political rally in Prince George Monday night was that the former minister would be dealt with "fairly."

Loot Found

HARRISON HOT SPRINGS (CP) Loot including nearly $800 in money orders stolen last week from the Harrison Hot Springs Hotel in this resort town has been found at Harrison Lake by two children.

Neal Lees and Billy Whieler, both 11, discovered the stolen property Wednesday. Personal paper, rolls of pennies and 200 duplicate post office box keys were with the money orders. About $100 in cash is still missing.

Newsmen meet almost every situation imaginable during the course of their journeyings through life's byways, but the Daily News reporter had never seen a bicycle in a hotel corridor before last night. Pictured above with his pride and joy, Walter E. Devine (a modern Century Sam) poses for the camera during a break in his round-the-world tour, 70,000 miles of which has already been wheeled off. (See story page two) —*Daily News Photo.*

No B.C. Financial Aid to Sons Without Promise of No Return

VANCOUVER (CP) — Premier Bennett said Thursday that before his government would aid Sons of Freedom Doukhobors to move back to Russia, it would want assurance they would not be back in a few years.

The Social Credit premier told a press conference this assurance would have to come from the Federal government, which had assisted the Doukhobors in moving to Canada 50 years ago and "gave them special treatment which it shouldn't have done."

He said the Sons of Freedom sect as yet had made no application to his government to finance their projected move to farm lands in Siberia.

The Doukhobors were a troubled people. But 95 per cent of them were good citizens and there would be no persecution of them so long as he was premier, Mr. Bennett said.

Before the provincial government would agree to help finance the back-to-russia move, it would want assurance that those moving would "lose their Canadian citisenship and not come back."

It would want assurance that the taxpayers money would not be used just to finance a "holiday" in Russia.

Mr. Bennett said he knew nothing of Nelson city council action endorsing demands of Mayor T. S. Shorthouse for increased rewards and federal assistance to wipe out terrorisic acts in the West Kootenay district.

He had no comment to make on the suggested move of more RCMP forces or even the militia into the West Kootenays.

NEW YORK (CP) — The Canadian dollar was 1-32 higher at a premium of 2 15-32 in terms of U. S. funds; a week ago 2⅜ per cent premium.

Stumping With The Leaders

QUEBEC (CP) — Prime Minister Diefenbaker, in a final television broadcast before Monday's general election, Thursday night made northern development a major reason for the return of his government to power with greater strength.

In a live television broadcast originating with private station CKMI-TV and fed into the CBC's Trans-Canada network on lines between Halifax and Edmonton, Mr. Diefenbaker asked for a "clear and unmistakeable mandate to go ahead at once and provide necessary leadership to realize the potential and develop the undeveloped."

TOO MEEK

"We Canadians," he said, "who have too long been too meek about entering into the fulness of our own heritage, will at long last begin in full measure to inherit our own good earth."

"In no other way that I can see," he added during the 15-minute broadcast, "can this nation provide full and fruitful employment for the ever-growing number of Canadians who want to work, and full security for those who for one reason or another must look to their fellows for a fair share of the wealth of the nation beyond their own capacity to earn."

AVERAGE CANADIANS

Mr. Diefenbaker said his is "once again the party of the average man and woman of Canada."

With more than one-third of its members in the last Parliament under the age of 40, and almost 100 of its candidates in the present elections also under that age, it also was the "party of the youth of Canada."

COMMITTED "SUICIDE"

ST. BONIFACE, Man. (CP) — CCF Leader M. J. Coldwell said Thursday night it appears that the Liberal party committed suicide during the stormy 1956 parliamentary debate on the trans-Canada pipeline.

He told the political meeting here that the Liberal opposition in the last Parliament was a "sorry spectable." It would be in a "sorrier state after the coming election for there are many reports of dissension, unrest and disappointment in Liberal party ranks."

The statements were included in the text of a speech issued to the press before delivery.

Mr. Coldwell said the only opportunity for Canadians to express their protest against present conditions is to vote for CCF candidates.

Referring to trades the CCF leader criticized the Conservatives for refusing to make barter arrangements with other countries, to sign long-term marketing agreements and to sell Canadian goods for sterling.

POLICY FOR TIMES

OTTAWA (CP) — Liberal Leader Lester Pearson said Thursday night his election platform has been proven to be a policy for these times, and he promised "firm and bold" action to deal with domestic and international problems.

In his final country-wide radio and television broadcasts before the March 31 election, he said the Liberal program is one "adapted to Canadian conditions as we find them today."

In a general summation of his platform, he said he believes Liberal principles wili increase the security and prosperity of Canadians.

He repeated Liberal criticism that the Progressive Conservatives in calling an election "ran away" from tackling the unemployment situation.

FIRST SPEECH

The new Liberal leader was joined in his radio broadcast Thursday night by Rt. Hon. Louis S. St. Laurent in the 76-year-old former prime minister's first speech of the campaign.

Mr. St. Laurent's 2½-minute speech has been recorded in advance in Florida, where he is holidaying. A prelude to Mr. Pearson's broadcast, it was a repetition of an open letter to electors made public on behalf of the former Liberal chief earlier this week.

Mr. St. Laurent, calling for support for Mr. Pearson and his policies, said they would "restore to our economy the stability and the growth which the Diefenbaker government has not been able to maintain since it took office last June."

All-Night Ordeal in Tye Woods Ends Happily for Timber Cruiser

An Oregon, U.S., man who was timber cruising Sunday, was picked up dazed and injured by a CPR train crew following an allnight ordeal in the mountainous Tye district. He had little recollection of his accidental fall from a crag.

William E. Belcher, Days Creek, Oregon, came to this district to cruise timber for a U.S. contractor. While in the Tye region he fell and received multiple injuries about the head and body, losing consciousness.

On coming to, he tried to make a fire with leaves from a notebook, but was unable to get his matches to light. Dazed, he crawled about unitl he found some long grass which offered a measure of protection from the chill night air. He spent Sunday night alternately dozing and trying to keep warm and on Monday morning, hearing a train whistle, he discovered he was lying close to the track.

He managed to flag the train, which took him to Procter from where he was taken by ambulance to hospital at Nelson. By Thursday his recollections of the inci dent were still hazy and he could give no concrete explanation account for his condition.

During his wanderings Sunday, he spotted two track scooters but despite his desperate attempt to draw their attention, the crew failed to see him.

His last clear recollections were that he was 2½ miles from Tye at the time of his fall, but he believed he was found "further down" from that point.

Report of his accident was sent to his wife at Days Creek and Mrs. Belcher came to Nelson to be with her husband, leaving their two children, a boy aged 6 and a girl aged 4, in care of her mother in Oregon. The children have not been told of their father's accident.

Speaking to the Daily News, Mrs. Belcher said this was the couple's first visit to Canada "I wanted to come here for a long time," she said "but not under these conditions."

The couple were not daunted by the setback, however, and intend to come to live in this district as soon as Mr. Belcher recovers fully from his adventure.

"I want him to get a good rest before he goes back to timber cruising, but I'm not sure. You know how stubborn men are in things like this" she said.

Mr. Belcher's condition was reported "quite good" by the hospital and Mrs. Belcher said "He wants to leave the hospital already. He thinks he can get more rest in the hotel."

Thirty-eight years of age and in good health, Mr. Belcher has spent much time in the bush. Mrs. Belcher believes that serious ill-effects were avoided because her husband is so fit. At first it was feared he might suffer an attack of pneumonia after his ordeal, but he has passed the danger stage successfully.

Replaces Bulganin, Has Powers of Stalin

By HAROLD K. MILKS

MOSCOW (AP) — Nikita S. Khrushchev took over Thursday as premier of the Soviet Union, replacing Nikolai A. Bulganin. The unexpected action placed Khrushchev in a position comparable to that occupied by Stalin.

Diplomats in the galleries gasped in astonishment when Marshal Klementi Voroshilov told the Supreme Soviet that the Communist party first secretary would be the next chairman of the council of ministers. The 1378 deputies at the joint session of the two houses burst into a storm of applause.

Contrary to the normal practice for a Soviet leader, Khrushchev did not join in the applause for himself, but stood by with bowed head until it subsided. Then he clinched his hands above his head in a salute to the deputies.

"You have just expressed great confidence in me by your decision and you have done me great honor," Khrushchev told the parliament. "I will do everything to justify your confidence and shall not spare strength, health or life to serve you."

ADOPTION OF PLANS

Khrushchev then urged adoption of his plans to abolish machine-tractor stations and turn over agricultural machinery to collective farms.

Most of his emphasis was on agriculture in the 150-minute speech in which he pleaded, among other things, for more animal manure.

"The more cows, the more manure, the more the crops," Khrushchev told the house.

Indicating that there had been some opposition to his plans, Khrushchev warned that "only people far removed from reality" would say his project for the farms is a departure from communism.

"We will conquer capitalism with a high level of work and a higher standard of living," Khrushchev asserted.

Bulganin's resignation had been expected. As the joint session opened, he surrendered the post he had held since February, 1955, when Georgi M. Malenkov lost it.

READ STATEMENT

Voroshilov, figurehead Soviet president—he is chairman of the parliament's Praesidium — then read a nominating statement. It said Khrushchev had been selected to lead the government because of his "exceptional fruitfulness" as first secretary of the Communist party central committee.

While a storm of applause broke over the hall, Deputy Premier A. I. Mikoyan, a veteran Bolshevik, leaped forward to congratulate his chief, and pumped his hand enthusiastically. The 77-year-old Voroshilov followed suit. In the background, a smiling Bulganin joined in the applause and chatted calmly with other leaders.

The parliamentary machinery then went into action to approve Khrushchev's selection. The chairman of the Moscow party, I. V. Kapitonov, on behalf of a group of his colleagues, moved a resolution accepting the Bulganin resignation and approving the new council of ministers with Khrushchev as chairman.

As premier, Khrushchev would sit across the table from Western leaders should there be agreement on a summit conference. The possibility of such a meeting, therefore, might have been a factor in Khrushchev's decision to assume the premiership.

ACTION EXPECTED

Some sort of Supreme Soviet action also had been expected on foreign policy, dealing with the question of a ban on thermonuclear weapons tests, and Foreign Minister Andrei Gromyko had been scheduled to make a statement on it. But the joint session which made Khrushchev head of the Soviet Union in name as well as in fact ended after three hours and 38 minutes with no further action.

The two houses--the Council of the Union and the Council of Nationalities — will meet today to hear discussion on Khrushchev's agricultural proposals.

It appeared, however, that there would have to be another joint session Saturday. This one would hear Khrushchev's choice of cabinet ministers and Gromyko's report on testing of nuclear weapons.

It seemed likely Bulganin, now 63, would be given a job in Khrushchev's cabinet, possibly that of deputy permier. Bulganin held many important posts in his long career, which began after the revolution as a member of the Bolshevik secret police. Under Stalin he was a deputy premier and defence minister.

Khrushchev, who will be 64 April 17, becomes the third man in recent times to hold both party and government leadership at the same time. Stalin assumed the premiership during the war, although previously he had confined himself to the non-governmental post of general secretary of the Communist party. After Stalin died in 1953, Malenkov held both posts, but briefly. Within a month Khrushchev took over from Malenkov as first party secretary.

Andrew Miller, Nelson Bus Driver, Killed

PENTICTON (CP) — A Nelson bus driver was killed here early Thursday when a car in which he was a passenger sheared off a power pole.

RCMP said that 43-year-old Andrew Miller died when a car driven by Vernon Jones, 22, went out of control on Highway 97. They said the power pole was broken in two places by the collision.

Jones and his 20-year-old brother Raymond, escaped with slight bruises and cuts.

Andrew John Miller, a native of Creston, began driving Greyhound Lines buses at Nelson in 1943 and won a 10-year safe-driving award in 1955.

He was raised in Creston, where he drove a bus for the Creston consolidated school district for several years before coming to Nelson. He was the son of the late Mr. and Mrs. Andrew Miller. In 1935, he married the former Jane Elizabeth Ross of Creston.

Mr. Miller brought his family to Nelson and in June, 1956, moved to Balfour, where they operated a tourist resort.

Besides his wife, he is survived by two sons, Sapper Andrew Miller, Royal Canadian Engineers, in Germany, and Larry at home; one daughter, Paige, of Vancouver; three brothers, Robert of Sudbury, Harry of Salmo and Roland (Bud) of Trail. two sisters, Mrs. Cy Harrison, Ottawa, and Mrs. M. Clauson, Creston, and his grandmother, Mrs. Mildred Young of Creston.

Killed for Pleasure

PARIS (Reuters) — Andre Robini, 30, who told a Paris court trying him for the murder of three old women that he "killed for pleasure," was sentenced to death on Thursday night. He attacked only old women because he had "a horror of old age . . . and they were easier to rob."

CROWN PRINCE FEISAL, above, has been given full control of Saudi Arabia's foreign, financial and internal affairs by his brother, King Saud. Egyptian press in Cairo reported the move March 24. The pro-Egyptian Feisal reportedly gave Saud a list of strong demands which, if authentic, might indicate Feisal was emerging as the kingdom's strong man.—AP Wirephoto.

And in This Corner ....

WISCONSIN RAPIDS, Wis. (AP)—The Chicago and North-Western Railway was stuck with a sticky train derailment Thursday.

A tank car on a long freight derailed and split open and sorghum gobs of it—flowed out to inundate track and switches damaged by the derailment.

No one was injured, since the train was moving as slow as, well, molasses in January.

PITTSBURGH (AP)—The thief who broke into the home of Gregory Greco here will have a lot of counting to do. Police reported Thursday the loot was a $50 ring and three piggy banks loaded with pennies—about 8000 of them.

TONIGHT - SAT. — Complete Shows 7.00 - 9.05

Cartoon — "Sport"

CIVIC

Kiddies — "RED SKIES OF MONTANA" Matinee Sat.

ODEON Starlight DRIVE-IN

Showing . . .
TONIGHT
SATURDAY
Shows at
7:00 and 8:25

2nd BIG HIT

COTTEN · LINDFORS · BLAIR · BOND
THE HALLIDAY BRAND

Auto-Vue Drive-In
TRAIL, B.C.
Tonight and Saturday
Big Double Bill
"JUNGLE HEAT"
Plus
"ROBBERS ROOST"
First Show Approx. 6:45

CASTLE THEATRE
CASTLEGAR, B.C.
Tonight, Saturday
"BAILOUT AT 43,000"
John Payne - Karen Steele
CARTOON - NEWS - SHORT

NICK OGLOW NEW REEVE

CASTLEGAR — Nick Oglow was declared reeve after an election here Thursday. He beat his nearest opponent almost three to one.

Totals were: Oglow, 193; Al Harvey, 68; G. Kruger, 61; four spoils. There were 316 ballots cast.

Mr. Oglow replaces J. E. Kraft, who resigned recently. The village now has a full council for the first time after a recent dispute.

A referendum to extend the village boundary to include Fowler subdivision passed 220 to 78.

Club Fees Stolen

About $1.50 to $1.75 in dance club fees was stolen from the office of the girls' counsellor at the Junior High School Wednesday night.

Police said there was no evidence of forcible entry.

Principal B. B. Crawford said the building was open Wednesday night for the Civic Choir and a Golf Club. He thought the intruders might have entered while these activities were in session.

Why Pay 22c Per Ounce for
NOXZEMA
SKIN CREAM
(Your Druggist Can Save You HALF)
10 oz. jar $1.25
Free Delivery
Nelson Pharmacy
"Your Fortress of Health"
433 Josephine St.
PHONE 1203

Town Planning Expert at Trail

TRAIL — Members of the city council, Trail advisory planning commission and Trail engineering department attended a special noon meeting Thursday held by the Chamber of Commerce, addressed by Stanley Pickett, urban development officer, Community Planning Association of Canada, who is on a speaking tour of all the larger centres of British Columbia.

Mr. Pickett spoke of phases of urban renewal — redevelopment—the replacing of something new; rehabilitation — making good something which still has useful life; and conservation of good property.

All development, he warned, should be based on sound and thorough study.

He had high praise for Trail city council, who had called for a complete study on urban renewal by experts, and had interested the government in the problems.

Mr. Pickett had talked with Professor Peter Oberlander, Trail's consultant on community planning, who is working on a study of the city. Mr. Pickett felt that it would take about a year to finalize the studies.

He termed the river turning through the city as a tremendous asset and was pleased to see "people here looking after this asset."

Driving Charges Bring Fines

Driving without being accompanied by an adult holding a drivers' licence, cost Albeno Bozic of Nelson $10 and costs Tuesday. He pleaded guilty before Magistrate R. S. Nelson.

Failure to pay $1 parking tickets at City Hall brought penalties of $5 each to four motorists. Pleading guilty by written request to parking meter violations were Clifford Oakley and W. P. Suter of RR 1, Nelson, John Jacques and A. P. Jeffery of Nelson.

Assault on Peak

KATMANDU, Nepal (Reuters) — An eight-man Swiss expedition has set out on an attempt to scale 26,975-foot Mount Dhaulagiri, the highest unclimbed mountain in the world.

HELP! HELP! HELP! HELP! HELP!

WE NEED YOUR
TIRED-OUT OLD
OUTBOARD

TRADE NOW!

for a new
1958 Johnson Sea Horse

We Are Offering
HIGHEST
TRADE-INS
In History

Plus
Easiest Terms in Town

Coleman Electric
502 Front St. Phone 2055

HELP! HELP! HELP! HELP! HELP!

Advance Polls Today, Saturday

Advance polls are being held today and Saturday in Trail and in Nelson. The Nelson poll opened at the Chamber of Commerce office Thursday. Afternoon and night sessions will be held.

Eligible to participate in the poll are commercial travellers, commercial fishermen, railway and other transport workers, RCMP and reserve army officers who will not be here Monday when federal balloting takes place.

Pioneer Nelson Resident Dies

Mrs. Montague Stanley (Lucy Bate) Davys of Seattle, pioneer Nelson resident, died Sunday, aged 91.

Mr. Davys, who perfected the flotation system for separating most mining ores, was superintendent of Silver King mine about the turn of the 20th century. He then leased the property and they returned to England. About 1915 they settled in the Slocan area, where he operated the Hewett mine and other properties. Mr. Davys died more than 10 years ago and one son, Guy, died after the first World War.

Mrs. Davys had two sisters here, Mrs. Bruce Heathcote and Mrs. Goepel. Mr. Heathcote was accountant for the Bank of British Columbia, taken over by the Canadian Bank of Commerce, later managing a branch in San Francisco. Mr. Goepel was government agent.

Born at Nanaimo, Mrs. Davys was the daughter of the late Mr. and Mrs. Mark Bate. Mr. Bate managed the Nanaimo coal mines.

One daughter, Mrs. H. M. (Lillias) Street of Seattle, survives.

Lights, Pennants To Decorate Baker Street

Colored lights and fluttering pennants high above Baker Street will brighten Nelson's main thoroughfare during the Centennial celebrations.

City Council Wednesday night voted to have strings of colored lights—to be constructed by electrical department personnel—strung across the two central blocks of Baker Street. Flags or pennants will decorate the remaining blocks.

A letter from Gordon D. French, chairman of the decoration committee suggested the centennial group supply colored light streamers for the four blocks of Baker Street from Fall Street to Hall Street. Only the two centre blocks, however, have light standards of sufficient height to clear the strings of lights.

The lower standards were not substantial enough to carry extensions, A. C. VanSacker, electrical superintendent said.

Mr. VanSacker said the city would have "better and more permanent" strings of lights if the electrical department constructed them; the centennial committee proposed to spend $500 on the streamers.

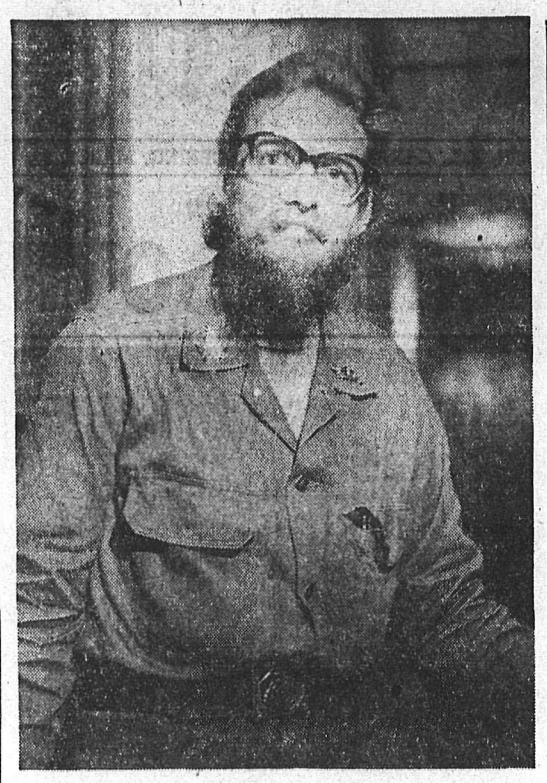

Ex-marine Walter E. Devine, round-the-world cyclist who stopped over in Nelson last night, poses for a close-up of his Century-Sam beard and hair style.—Daily News Photo.

Around the World in 14 Years for U.S. Cyclist

Century Sam — in the person of Walter E. Devine — has visited Nelson during a stage of his round-the-world bicycle tour, started in May 1952, and already 70,000 miles shorter, which he hopes to complete by 1966.

Born in Oregon, U.S.A., but a son by adoption of Hollywood, California, Walter Devine was 32 years old when he started his bizarre journey which he says has taken him so far to all 48 states in the U.S., has worn out one bicycle and pitchforked him into countless adventures.

Sculptor, designer, movie actor, lecturer, radio and television performer, this cyclonic pedal-pusher has set out to prove that bicycling is safe, provided some simple rules are adhered to.

During his wheeling trek, Devine, shook hands with President Eisenhower, walked 14 miles through towering snowdrifts, narrowly missed death by lightning which killed a group of cows near where he was standing and disturbed a mysterious grave digger who ran from the scene at two o'clock one morning when questioned by the terrestial Pegasus.

He said it took him 3½ weeks to cross 1600 miles through the State of Texas, facing exposure and heat, hunger and thirst on occasion. His bicycle, elaborately bedecked with only the most spartan necessities for survival is treasured so fondly that he insists on taking it with him to the shelter of his hotel rooms.

A confirmed bachelor — when asked by the News if he had a family he replied "Heaven forbid!"—Devine lavishes his affection on his machine. He wears a dog-tag around his neck, which is accompanied by a small crucifix, inscribed "Walter E. Devine, World Cyclist — May 5, 1952, to end in 1966."

On his bicycle he carries a notice which is similarly inscribed.

He earns his keep by lecturing at schools, universities and "any other organizations which want to hear me." He talks on safety and instructs on the proper use of push-bicycles. In-between-times he does some sculpturing — specializing in wire sculpture — and keep his hand in as a designer.

The Canadian portion of his round-the-world tour started in Vancouver for the ex-U.S. marine. He arrived in Trail Wednesday night and left at 10:30 Thursday morning, arriving at the Royal hotel here at 6:30 last night.

He plans to visit all provinces through to the east coast, then he will proceed to Europe and then crank his way through the East back to the U.S.

Curling Rink Plans Ready Soon

Sketch plans for the $26,000 improvement and expansion of the curling rink facilities at the Civic Centre will be ready in April.

Report from the Civic Centre Commission informed City Council Wednesday night the architectural firm of Williams and Fairbank would make the sketch plans at a cost of 1.2 per cent.

Curling Club members propose to carry out the improvement work on a voluntary basis.

Rental of the Civic Arena for a summer skating school is being sought by Jacquie Lloyd and George Stewart. Miss Lloyd proposed a rental of $3000, plus 10 per cent of any profits for use of the rink for two months. However, a $8000 machinery installation would be required before ice could be held throughout the summer, the Commission pointed out.

Kiernan to Attend Mines Luncheon

Hon. Kenneth Kiernan, B. C.'s minister of mines, will be guest of the executive of the Chamber of Mines of Eastern B. C. at a private luncheon today in the Hume. Chamber officials and the district's leading mine operators will be in attendance.

Chamber Endorses Bombing Appeal, Asks for Federal Aid

The Nelson Chamber of Commerce passed a motion Thursday supporting City Council's representation to the provincial government requesting action on the recent acts of sabotage in this area.

The motion also called for a request that the provincial government seek federal aid to suppress the violence which has gone unchecked in the district for so many years and which the provincial government has been unable to handle.

Mines minister Hon. W. K. Kiernan, who was to have attended the meeting, was not present. He telephoned a message explaining he had missed the ferry at Balfour.

During the meeting, members heard a report from chamber secretary Mrs. Evelyn Christiansen regarding her recent participation at the Vancouver Tourist Conference.

A. C. Morton, of the Tourist and Publicity committee, spoke to members on the recent meeting with Hon. E. C. Westwood, minister of recreation and conservation, when announcement was made regarding the restocking of Kootenay Lake.

The committee chairman also told members of a plan to stage a "mammoth trek" into Kokanee Glacier Park, proposing that trekkers should enter the area through four separate approaches, and meet later in the park.

Later, E. T. Bodard outlined details of his visit to Vancouver, where plans for the construction of a fish rearing channel in the Lardeau river were discussed with F. R. Butler, director of the Game Department.

A member from Boswell, Kenneth Wallace, thanked the chamber for the effort put into securing toll reductions. He then told the gathering that Boswell farmers are asking for a change in the water levels of the lake in that area. Mr. Wallace requested that the chamber ask the International Water Committee to keep the water level at six feet above the high water mark. He said there would be no danger from flooding.

A motion was passed for endorsement and support of the Rod and Gun project.

Bruce Arnesen suggested the Union Jack or Canadian Ensign be flown over the Chamber of Commerce building together with the Centennial flag. Members agreed.

Referring to an appeal Kootenay Launch Club to press for construction of a boat shelter in the lake, president C. W. Ramsden heartily agreed, and members unanimously promised support of this plan.

A brief was presented on this subject to the Hon. Howard Green during his visit to Nelson and shortly after an engineer was sent in to study the possibilities of such a project and he reported the construction of such a shelter would not be too difficult. The engineer suggested the club should write to Vancouver and secure endorsement of the plan.

The Weather

Nelson	33	57	—
Winnipeg	28	52	—
Victoria	40	54	.01

Would Develop Kokanee With Federal Aid

Development of Kokanee Glacier Park through the provincial recreation park development plan was urged by Mayor T. S. Shorthouse.

Informed by Hon. W. D. Black, minister of municipalities and MLA for Nelson-Creston, that the only works program offered by the federal government was for parks, Mayor Shorthouse said that B. C. "should take advantage of this. Kokanee Park is an opportunity to bring some of this work up this way."

The mayor, reporting at City Council Wednesday night, said he had written Mr. Black asking if B. C. could participate in works programs with the federal government and thus relieve some of the unemployment.

CITIZENS' GROUP MAY STUDY TOWN PLANNING

Possibility of setting up a citizens' committee to study town planning was discussed at City Council.

Mayor T. S. Shorthouse — emphasizing the future town planning program was one that required extensive study—proposed a committee comprising representatives from the City proper, Upper Fairview and Rosemont and a member of the municipal staff.

The City has in its files reports from a Vancouver engineering firm and the provincial government on planning procedures.

PRICES SLASHED
ON MEN'S
SPORT JACKETS

50 Fine Wool Jackets To Go!

TWO PRICE GROUPS

REGULAR TO $35.00
Sale $24.49

REGULAR TO $42.50
Sale $29.99

• SIZES 35 to 46
• REGULAR AND TALL MODELS

GODFREYS' LTD.
378 Baker Street Nelson, B.C.

West Kootenay Drama Festival Opens at Trail

TRAIL — Three plays were presented here Thursday night in first performances of the West Kootenay Drama Festival. Adjudicator is Mrs. Vivienne Chadwick of Victoria. Only 110 attended the palys in the Junior High School.

Fruitvale Community Players presented "Tragedy of Tanco" by Douglas Fairburn. Mrs. Chadwick said the set and costumes were good but the play needed more development and the second scene could have been played up more.

Connie Kennedy as Tian made a good Indian, had good voice projection but lacked variety and tone. Glenn Cooper as Kungaas gave a vital performance but could have had more feeling. Mary Lussier as Kiashwan had a strong voice and good diction but could have used more stage movement. Jim Bjorgen as the Medicine Man made a good entrance but could have built up more conflict. Director was Mr. Cooper.

"Phoenix Too Grequent" by Christopher Fry was presented by Trail Little Theatre. The cast had "a lot of understanding of the lines and of the parts," but the adjudicator thought the set lacked atmosphere and mood. Costumes were good and effective but tempo and pace could have been better.

Connie Nicholson was suited to her role as Dynamene. There was not enough contrast between Betti Hall as Doto and Connie Nicholson at first, but Betti Hall got into her role better later on. Roland LeRose as Pegues-Chromis could have been more military and romantic. Director was Connie Nicholson.

"Elizabeth Refuses" by Margaret MacNamara was presented by Kootenay River Players of South Slocan. Set and costumes bore out the 18th century period of this play, Mrs. Chadwick said. Players did a nice job although the opening was slow.

There was good contrast between Barbara Dahlquist as Elizabeth Bennet and Lilian Sinclair as Jane Bennet. Elsie Hill had a good understanding of her role as Mrs. Bennet. Jock Hawkins as Mr. Collins gave a "good stylized performance" and he and Barbara Dahlquist got the feeling of the period. Margaret Fisher was good but not dominant enough for the character she was playing, Lady Catherine DeBurgh. Director was Doreen Pearce.

PETER DEWDNEY
Progressive Conservative Candidate
FINAL BROADCAST OVER CKLN
8:50 a.m.
Friday, March 28

All Signs Point to a Progressive Conservative Majority in the Next Parliament

VOTE DEWDNEY
for a voice in the Diefenbaker Government.

Published by West Kootenay Conservative Party

WE'RE MOVING

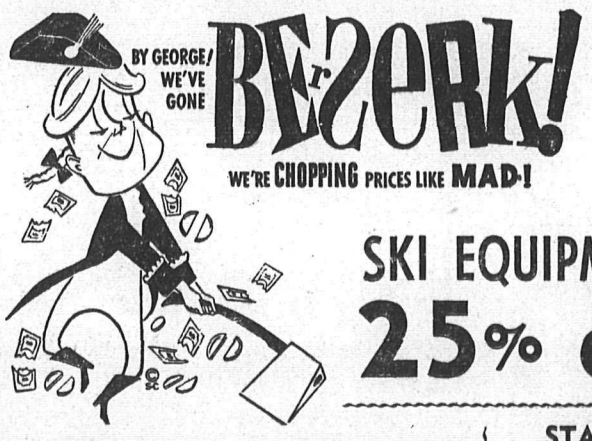

Come and Get These Bargains Now!

SKI EQUIPMENT
25% off

SPORT SHIRTS
Up to $12.00
As Low As
$4.25

CARDIGANS
Up to $11.98
As Low As
$4.00

STATION WAGON COATS
Up to $24.50
As Low As
$14.00

Let us worry about the profit it's your opportunity to SAVE!!

WATCH FOR OUR OPENING!!

Jack Boyce Sporting Goods
Phone 160 Nelson, B. C.

Our new location 488 BAKER ST. will be under our new name FRED WHITELEYS SPORT SHOP

Visiting Firemen Help Fight Cranbrook Blaze

CRANBROOK—Damage in Wednesday night's fire on the city's main street had not been appraised Thursday morning, but it is expected to be high.

Flames were pouring out of the roof of the two-storey frame building when the fire was reported in person by two unidentified men at the fire hall where a meeting of East Kootenay local of the International Union of Fire Fighters was being held. The visiting firemen joined the Cranbrook department in the two-hour fight to control the flames, which ended near midnight. Fire Chief Vernon Doll reported good public co-operation both in fighting the fire, and in keeping spectators a safe distance from the fire.

The two-storey frame building housing the Okay Rubber Welders was a complete loss. It was owned by R. D. Knight. The main floor was occupied by Stan McNeil's Tire Repair and retail business.

Some of the welding equipment was saved and some of the stock, though it may be damaged by heat. Office records and equipment of Kingsgate Customs Brokers in the second floor were a total loss.

Also totally lost were all contents of the CCF committee rooms where checked voters lists and files for the Monday election day program on behalf of Dave Bjerstedt were kept. Tentatively the Cranbrook committee does not plan re-establishing new committee headquarters for the three remaining days and its election day plans will be revised to operation from private houses by telephone.

All vehicles from used car lots on either side were removed or otherwise escaped damage.

The building was believed to have been insured and the stock and equipment of the tire building was partially covered.

The fire apparently originated in the second floor.

HONOR for a Riondel lad came recently when Patrol Leader Donald Gordon Shannon, 16, of the First Riondel Scout troop, received a certificate of merit for gallantry from Hon. Frank M. Ross, Lieutenant-Governor, in his capacity as patron of the Boy Scouts Association of B.C.-Yukon at the Association's annual meeting in Vancouver. The award was made in recognition of Shannon's presence of mind in rescuing Donald Andrusiak from drowning at Riondel last summer.

Greenwood Youth Groups Flourish

GREENWOOD — Greenwood's adults are taking a great deal of interest in the youth of the town.

There are Scouts, Cubs, Girl Guides in the overall picture, and the United Church has the Tyrol Boys, Explorers for the small girls, CGIT for the teen-agers, and for the older ones a Young People's group.

Now another club has been formed for the boys — a boxing club, to which the businessmen of the town have donated approximately $150 for the purchase of equipment. The executive, consists of J. (Rusty) Haines, as manager and trainer; Roy Collier, one-time B.C.-Alberta flyweight champion, as head coach; Don Thompson, as secretary, and directors Bill Omae and Ernie Cox.

About 30 youths in the district have shown interest. They range in age from 10 to 21 years, and Mr. Collier states that there is some promising material.

In order to participate, anyone under 18 must have the written consent of his parents. Mr. Haines has assured the parents that the younger boys are well looked after, and that necessary protection equipment such as face masks is used.

W. A. ANDREWS GOES TO VERNON

CRANBROOK — W. A. Andrews, Canadian Pacific Railway station and freight agent here for the past eight years, has left for Vernon where he will be freight agent in the combined Canadian National and Canadian Pacific office. He will make his home near Kelowna.

He began railway service as an operator in 1920 and served in that capacity for many years at various centres in the province before promotion to agent. He served in this office at Kimberley and Fernie before coming here. The freight and station crew here gave a party for him prior to his departure.

Acting agent here is Howard Proctor until a permanent appointment is made.

CASTLEGAR HOSPITAL TO BE OPENED APRIL 19

CASTLEGAR — The Castlegar and District hospital will be officially opened on April 19 by Hon. Eric Martin, minister of health and welfare, it has been announced.

The building will be open to inspection by the public on that day.

The date was announced by Jack Bainbridge, hospital administrator, at a meeting with W. F. Shkwarok and J. Sherbiko, members of the opening committee.

Windermere Gives $5920 to UBC Fund

INVERMERE — The UBC Development Fund campaign in the Windermere District has reached $5920, it has been announced by Mrs. George Duthie, district chairman.

Total East Kootenay subscriptions amounted to $31,100.

Monies Given To Hospitals

Grants to three Kootenay hospitals were made when Hon. Eric Martin, minister of health and welfare, recenty announced that the provincial government had authorized grants totalling $10,147.80 for distribution to 21 hospitals throughout the province. These are outright grants, made to defray cost of equipment or renovation, and constitute one-third of the total cost.

The sum of $362.95 goes to the Grand Forks Hospital, $131.44 to the St. Eugene Hospital at Cranbrook, and $145.38 to Kootenay Lake General Hospital in Nelson.

THE VIPONDS
INVITE YOU
TO SPEND YOUR
Easter Holidays in Hawaii
TRAVEL ARRANGEMENTS BY
GLOBE AGENCIES LTD.
1146 Cedar Ave., Trail, B.C. — Phone 2345
$315.00
Or Pay Later Plan — $85.00 Down
LEAVING VANCOUVER
APRIL 4th, 1958
VIA
Canadian Pacific
AIRLINES

Cranbrook Looks to Furnishing of Home

CRANBROOK — Estimates for furnishing the Dr. F. W. Green Memorial Home for dedication in July and occupation by 26 permanent residents in fall are now being prepared as the building rapidly progresses toward completion.

It is single storey with 20 bedrooms accommodating four, two or one persons, with large living room and fireplace, dining room, kitchen and recreation space, paved court and a magnificent view westward over the city and the Purcell Range of the Selkirk Mountains. Approximate furnishing cost will be $500 a room which covers everything in the home including linen, curtains, rugs, dishes, cooking utensils and furniture.

Mrs. Liddicoatt, chairman; Edward Gummer, R. J. Laurie and Ron Bailey are on the furnishing committee. Organizations which have named delegates to a central committee in support of this furnishing project so far include Canadian Daughters who have named Mrs. O. J. Knight; Rebekah Lodge, Mrs. Sam DeLuca; Canadian Legion Auxiliary, Mrs. Frank Vanlerberg; Eastern Star and Pythian Sisters who have named Mrs. James Johnston; Auxiliary to the Railway Trainmen, Mrs. Walter Brunner; Jaycettes, Mrs. David Wallinger; Kinettes, Mrs. Joe Ban Quan; Kiwanis, Soroptimists, Auxiliary to the Orange Lodge, Mrs. Harold Nyquist, who will also represent the Lady Lions, and the Ladies' Auxiliary to the Eagles, Mrs. Art Whitlock and Mrs. William Lees.

The finance committee reported Wednesday that the Society debenture issue of $25,000 in denominations of $250 at three per cent payable in 10 years or under is now ready for sale.

At present debenture sales will be limited to a total of $15,000 to meet building costs above the originally estimated $75,000 and the remainder of the issue will be kept in reserve. Finance committee members through whom debentures may be purchased are Society chairman and debenture issue trustee Mr. Gummer, trustees Dr. W. O. Green, Dr. Laird Wylie, finance committee chairman George Dougall and R. D. Cunning.

Anacon Lead Trades Again

NEW YORK (CP) — Trading of stock in Anacon Lead Mines Ltd., resumed on the American Stock Exchange Thursday after a one-month suspension.

At noon, shares were off 1-16 at 62½ cents from the price of 68¾ cents prevailing Feb. 25 when Anacon was suspended.

At that time, the exchange said rumors had been circulating about the company's possible gold reserves in Canada. In addition, the volume of trading was up sharply.

M. J. Boylen, president of Anacon, said the company's position is no different from what it was six months ago.

READ THE CLASSIFIED DAILY

CHANGE IN SCHEDULE
effective
APRIL 2, 1958
3 TRIPS DAILY
between
NELSON
and
VANCOUVER
For complete information and schedule times, see your local Greyhound Agent.
GREYHOUND

Top Woman Flycaster Engaged For First Sportsmen's Show

TRAIL — As a feature attraction of the first annual Sportsmen's Show to be held in Trail May 8, 9 and 10, the Trail Junior Chamber of Commerce is bringing in Joan Salvato Cummings, one of the best woman flycasters in North America.

Joan, who was brought up in New Jersey, started casting in 1937 and won her first sub-junior title in State competition that year. She went on to win Eastern titles and won her first national title in Chicago in 1943—the Women's National Dry Fly Accuracy Casting Championship.

From 1943 to 1951 Joan won at least one national women's title each year and won seven titles in 1951, including the Men's Fishermen Distance Fly Championship with an average of 125 to 130 feet.

Daughter of a noted flycaster, she began snapping a rod when she was 10 years old and won her first title three years later. So uncanny is her skill with the line that Joan can slice a banana at 50 feet, break a balloon without a hook on the line, and flick a cigarette from the mouth of a person standing 50 feet away.

She has written stories from a woman's angle for Fishermen's Magazine and conducted fishing clinics. She also wrote an article about fishing habits of present national casting champions, which appeared in the issue of this magazine.

In addition to the woman flycaster, the show will feature log-rolling champions, the famous speedboat Miss Slo Moshun, an indoor trout fishing tank, an archery range and numerous exhibits displaying camping, boating and motoring equipment.

PAMPHLET OF INTEREST TO GARDENERS

CRESTON — A pamphlet recently prepared by the Entomology Branch of the B.C. Department of Agriculture and titled, "Insect Pest Control for the Home Gardener," should serve a useful purpose for the gardening enthusiast, who is frequently harassed by destructive insects, J. E. Swales, district horticulturist, states.

"There has been a need for such a publication for some time and, as the years go by, the need appears greater; at least, the insect problems have been on the increase during recent years. On the other hand, the gardener of today has many new potent insecticides which, if used as recommended, will provide almost complete control of many of the common garden insects," he adds.

The pamphlet, "Insect Pest Control for the Home Gardener," provides up-to-date information on control of common pests on vegetables, tree fruits, flowers and shrubs, and strawberries and cane fruit. Copies of the pamphlet may be obtained from the local office of the B.C. Department of Agriculture.

DIXON ANDERSON HEADS GUIDES

INVERMERE — Columbia Valley Guides Association re-elected Dixon Anderson of Windermere as president for a fifth term. Honorary president is game warden J. V. MacKill of Invermere. Vice-president is William Harrison of Edgewater and the secretary-treasurer, re-elected for a fifth term, is C. R. Tipple of Athalmer.

The executive is Harry Herbison, Charles Kemball, Ted Zinkan, Charles Kohurst, Lionel Thompson, George Tegart and Harold Harrison.

The meeting passed a resolution recommending to the Game Department that eagles be taken off the protected list because their predatory habits are depleting stocks of mountain goats.

A further resolution recommended two bucks and no does a hunter and a goat bag limit of one instead of the present limit of two goats.

FOR A REAL TREAT IN HEAT . . .
WESTERN MONARCH
DRUMHELLER DEEP SEAM
Coal
Phone 889
Towler Fuel & Transfer

VOTE THE PEARSON PLAN
For a
● 7 week Tax Holiday
(with Income Tax Deductions from your pay cheque eliminated for that period) implementing a 25% Income Tax cut for most Canadians dated back to January 1st.
● This and other Tax Cuts puts $400,000,000 extra spending power to work at once, creating jobs all over Canada and ending the recession QUICKLY.
● The Pearson Plan also includes broadened benefits for Senior Citizens, for the Sick, for Farmers, for Labor . . . it's a practical plan for ALL Canadians.
Vote the Pearson Liberal Candidate in Your Riding
VOTE LIBERAL
In Kootenay West Vote W. J. McLoughlin X
Published by B.C. Liberal Association

Department Head System Being Tried for First Time at Cranbrook

CRANBROOK — With the purpose of co-ordinating teaching efforts in the various separate subjects from Grades 6 to 12 at Mount Baker Junior-Senior High School, Cranbrook District School Board has begun an experimental departmentalization program.

To start the program Paul Zubick has been named department chairman for English courses, and Tom Hutchison for social studies courses through junior and senior high school. Each department head will work with other instructors in that subject through all six high school grades. Similar department heads will be named for science and mathematics. Additional responsibility undertaken by department heads toward raising academic standards will be compensated by salary increases.

At its March meeting the board reviewed 200 applications for the position of building maintenance supervisor for the whole school district and recommended an appointment which has not yet been confirmed. Building employees through the school district have been organized recently and the Labour Relations Board has certified the Cranbrook School District Employees Union Local 729 as bargaining agent.

Teacher at Wardner, Miss Karen Inglehart submitted her resignation effective the first week in April, and Mrs. Donald Hamrin has been appointed to complete the spring term. Miss Pamela James of Mount Baker teaching staff has resigned effective at the end of June.

The proposed 1958 budget for the school district has been submitted to the Department of Education.

Mount Baker High School Girls Bugle Band was granted permission to attend and participate in the annual Lilac Festival at Spokane May 16 and 17.

PARSLOW'S
GUNSMITHING
LOCKSMITHING
FISHING SUPPLIES
1319 Bay Ave. Phone 1998
TRAIL, B.C.

LOWEST PRICED SEWING MACHINES
In the Kootenays
UNION-PETERS DISTRIBUTORS LTD.
1510 Bay Ave., Trail — Phone 2080

HAZLEWOOD DRUGS LTD.
Prescriptions, Stationery, Toiletries, Books
Trail, B. C.
943 Spokane St. Phone 11

SPEEDWAY
SERVICE & GARAGE LTD.
Sales and Service
Mercury — Lincoln — Meteor
Cedar and Farwell Sts. Trail
PHONE 834

FIBERGLAS REINFORCED PLASTICS
For Boats, Etc.
Write for Full Information to
M. E. OBAL
SASH & DOOR CO. LTD.
Phone 2065 Trail, B.C. Box 122

Scott-Atwater Outboard Motors
Bail-a-Matic Ends Hand Bailing
Modern Electric
1532 Bay Ave. Phone 133
Trail, B. C.

FIX-UP! IT'S SPRING!
DO-IT-YOURSELF
BURNS LUMBER COMPANY LTD. is the best friend you have for advising you on Material, Costs, Methods and Time
We Are Headquarters For the Ever Popular Line of . . .
"Sylvaply" Plywood and Monodoors

NELSON'S
Building Supply Number
Is 1180

BUILDING SUPPLIES
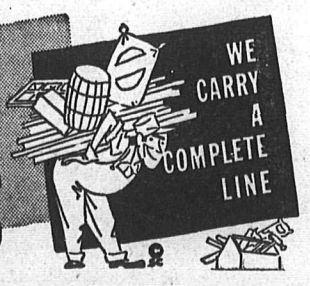

DEALERS IN –
Brick – Builders Hardware – Cement – Chimney Blocks – Floor Covering – Hardwood Flooring – Insulation – Mouldings – Paint – Shingles – Roofing – Etc. Etc.
Burns Lumber Co. Ltd.
PHONE 1180 NELSON, B.C. 602 BAKER ST.

Nelson Daily News

Established April 22, 1902

Interior British Columbia's Largest Daily Newspaper

Published every morning except Sunday and statutory holidays by the NEWS PUBLISHING COMPANY LIMITED, 266 Baker Street, Nelson, British Columbia.

Authorized as Second Class Mail, Post Office Department, Ottawa.

MEMBER OF THE AUDIT BUREAU OF CIRCULATIONS.
MEMBER OF THE CANADIAN PRESS.
The Canadian Press is exclusively entitled to the use for republication of all news dispatches credited to it or to The Associated Press or Reuters in this paper, and also the local news published therein.

Friday, March 28, 1958

Now It is Up to the Voter

It is now only a matter of hours before the beats of the political drums will be silenced by the opening of the polling booths.

It is only a matter of hours before the most important performer in this great spectacle called a federal election takes the most decisive action of all.

In the final analysis, it is the voter who will hold the spotlight and the decision on March 31. This is as it should be, but it is also right that the campaigning of the candidates should be a factor, too.

We have always held that a candidate who is keen and shows his keenness by working for his success most diligently would be a good representative. This is so if for no other reason than that he is an ardent campaigner. The life of a parliamentarian is the life of a campaigner, since to bring attention and favor to his constituency, the member must always be aggressive and eager.

We feel the voters of this riding are well aware of the vigor, the time and the energy the various candidates have expended in Kootenay West.

One of the outstanding features of the campaign has been the fact that the government candidate has gathered so many supporters throughout a riding that a year ago gave little thought to the possibility of electing a Conservative candidate. It is an indication of how quickly the political wind does change.

It may be that many residents of this area do believe there is an advantage in electing a member who can sit on the government side and whose voice can be heard in government caucus. There have been many speakers who have scorned this idea and labelled it as a symptom of dictatorship, but we very much suspect that there would be the same situation and advantage if any of the four parties were in majority and their candidate from this riding was elected. All of us agree, we think, that Kootenay West needs every bit of help Ottawa can give us at this time.

It is a matter of human nature that does not change because of a political button. The fact remains, however, that there are only two parties who can possibly form a government and current opinion throughout the land seems to indicate that of these there is no doubt as to a Conservative victory. We know the voters of Kootenay West are thinking about that too.

We know that it is a matter of the greatest importance to this area to elect the right candidate. It is not our intention to tell anyone how to vote. It is our intention and our responsibility to our readers to stimulate thought in the matter of which candidate to vote for.

We know, too, that the voters must also be aware of the amount of space and impartial reporting The Nelson Daily News has done in covering these affairs.

We trust that the voters of Kootenay West will ponder the issues in the *election and go to the polls to vote for* their constituency and their country, unfettered by emotion or fear.

Mr. and Mrs. Voter, Monday is your day, be sure you go to the polls.

Dog Slips Down List as Old Family Pet

The high cost of keeping dogs is turning the United Kingdom into a nation of cat lovers and bird lovers. A statistical organization has just published a report which shows there are 6,000,000 caged birds, 5,200,000 cats and 3,700,000 dogs in the United Kingdom.

Seeking out the reason for this change in pet affection the statisticians determined that the cost of keeping even a small dog is high. It costs about 30 shillings ($4.20) a week to feed one of the larger breeds, such as an Alsatian or Boxer. On top of this cost is the licence and whatever else is needed in the way of medical or special care.

A budgie is an inexpensive tenant. The main meal—bird seed—is cheap in price. In 1947 there were only 600,000 caged birds in the United Kingdom. By 1954 the number had climbed to 3,000,000. The latest figure of 6,000,000 is conclusive evidence of the manner in which Rover is taking third place to birds and cats.

If a similar survey was conducted in North America it might be found that the same situation exists. Hundreds of people kept dogs just because they liked to "see a dog around the place." These were the type of owners who let their dogs run at large to the annoyance of neighbors and damage to property. Municipalities have tightened up their dog by-laws greatly in recent years. Negligent dog owners are being punished by law and dog control is reaching the point where only dog lovers, with the best interests of their pets at heart are keeping dogs as members of the family.

The popularity of the budgie has increased by leaps and bounds. It is safe to estimate that the number now runs into the hundreds of thousands in Canadian homes.

It would not surprise us to learn that in our own country the dog has slipped down the list as a popular family pet.

—Nanaimo Free Press.

Good Manners, Bad Habits

Sir Walter Raleigh and William Shakespeare were contemporaries in the first Elizabethan era, but for a long time Sir Walter defied Shakespeare's famous maxim: "The evil that men do lives after them, the good is oft interred with their bones."

Every school child knows Sir Walter as the polite fellow who placed his coat in a puddle so Queen Elizabeth I wouldn't get her feet wet. And just to make sure that even more of the good that he did lives after him, Britain plans to erect a statue in Trafalgar Square commemorating the part he played in colonizing Virginia.

As it turned out, however, announcement of this in the House of Commons proved the occasion for disinterring some of the evil he did.

"This man Raleigh introduced the abominable habit of tobacco smoking," interjected Conservative Sir Alan Gomme-Duncan. "Wouldn't it be much better to erect a statue to James I, who cut his head off?"

No credit here, even, for also introducing the potato, without which England's famous national dish would not be fish and chips, but only fish.

Lest there be some misunderstanding, Sir Walter was beheaded for piracy, with an admixture of international politics.

But no matter, he'll probably still be best remembered for his impeccable manners and his muddy coat.—Toronto Telegram.

All the World's A Stage

Most inhabitants of the skilfully contrived world of fantasy that is the legitimate stage must rest content if their performance is one to stir the audience to applaud with some vigor, to sigh, to groan in anguish, to laugh in the right places, to dampen their cheeks with tears.

And it might have been thought that the supreme tribute to an actor's genius was to sit hushed and tense on the seat's edge, or to hold a moment's golden silence before erupting into a rising crescendo of applause at the end of his performance.

But it was a rare tribute indeed which awaited British actor Kenneth Haigh as he played the role of cruel philanderer in John Osborne's Look Back in Anger in New York the other night. A distraught young typist, Joyce C. Greller, clambered over the footlights and, with cries of "he left me, he left me" and "why do you treat this girl this way?" rained blows at the astounded Mr. Haigh until fellow actor Alan Bates came to his rescue.

Later, calmed by the thespians in the wings, Miss Greller said she had identified her own life with the scene from the play. Mr. Haigh may approach the same scene in future with some trepidation—what if the scene had been identified with the life of a well-armed or well-muscled male?

A shattering experience, true, and yet one from which Mr. Haigh must draw great personal satisfaction, for what better compliment to an actor's skill than to live the drama with him?—Toronto Telegram.

Press Comment

UNREAD MAGISTRATES

It comes as something of a shock to learn that only 18 of the 126 magistrates in Alberta have had legal training. This information was tabled in the Legislature at the request of Mr. Abe Miller, a Liberal member for Edmonton who went on to propose that only persons who are legally trained and qualified should be appointed as magistrates. His motion was rejected by the premier and defeated.

Mr. Miller's suggestion warranted more serious consideration. In this day and age the overwhelming majority of criminal cases, including traffic and minor assault cases, originates in these courts of preliminary jurisdiction, and a great many of them end there. The magistrate's court is the work horse of our judicial system.

It says a great deal for the competence and integrity of those who have been appointed magistrates that they have on the whole won the respect of the community. But it is not enough that justice should be done; it must also be seen to be done. And every possible step must be taken to ensure that it is done. The selection of men with the broadest possible legal background for appointment as magistrates strikes us as one of the steps that should be taken—even if it means raising salaries to make the job more attractive to men of calibre.

—Lethbridge Herald.

WALKING- CANES

Some sensible people still brave ridicule by carrying a walking cane. They find it gives walking a greater pleasure, gives protection against vicious dogs and makes for more secure footing.

It is sincerely to be hoped that the walking cane will make a comeback and that it will encourage the habit of walking for pleasure which is indulged in by too few these days.—Guelph Mercury.

Frightened Males

Many men drivers have had the experience of sitting at a stoplight behind a female-operated automobile while the driver takes five or ten seconds to make absolutely sure in her own mind that the light has turned green.

Nor is it unusual to see a woman driver go most of the way across an intersection before making a right-hand turn—presumably she wants to make sure that nobody has moved the corner since she was last there.

Is there anyone who has not, in a 30 mph zone, been stuck behind a car driven by a woman who was resolutely maintaining an even 25 mph and not an mph faster?

Breathes there a man who can say honestly that he can pass a woman driver without his heart rising just a bit closer to his mouth?—The Winnipeg Free Press.

TAXI DRIVER KEEPS $11,200

NEW YORK (AP)—It was finders keepers Thursday for Harold Petrie, 65, a taxi driver who found $11,200 in currency in his cab last July 24.

Justice Arthur G. Klein of the New York State Supreme Court upheld Petrie's right to the money and dismissed as fantastic a rival claim by Walter Robinson, 70, who said he had a "vision" that it belonged to an estate he administers.

Petrie, asked what he will do with the cash, replied:

"There's only one thing you can do with money — spend it."

Robinson told the court he was administrator of the estate of Mrs. Josephine Norcum and that she had appeared in a vision and told him the money was in a taxicab.

Aluminium Ltd. To Reduce Ingots' Price

MONTREAL (CP) — President N. V. Davis of Aluminium Limited Thursday announced that his company will reduce its price of aluminium ingot by as much as $42 a ton starting April 1.

The reduction would be the first in approximately a decade.

Mr. Davis said: "We believe this price reduction at this time, when important segments of the aluminum smelting industry are idle, and when there is a widespread public demand for lower prices, will be a constructive force in improving national and world economy and will be beneficial to consumers, fabricators, and the industry as a whole."

"It is our conviction that today's action will make aluminum more competitive with other materials, encouraging engineers and manufacturers to design their products for more aluminum and this will open up new applications for our product," he added.

The present price of aluminum ingot was not disclosed.

Buy and Sell With Classified!

Copper Prices Affect Noranda Mines Income

TORONTO (CP) — Noranda Mines Ltd., big northern Quebec copper-gold producer and head of widespread mining interests, had net income in 1957 of $11,932,000 or $2.66 a share, compared with $18,582, or $4.15 a share in 1956.

Earnings from operations, the annual report comments, were adversely affected by lower copper prices, increased labor costs and a larger provision for depreciation, while a decline in investment income was chiefly due to a reduction in dividends from Waite Amulet Mines Ltd., a copper-zinc producer, also in Northern Quebec.

"The United States," the report comments, "is considering increased import duties on lead and zinc and the reimposition of a tariff on copper. This would be in contradiction to the need for full economic, defensive and moral cooperation between the United States and Canada, and, in fact, the free world."

The report—signed by John R. Bradfield, president, says operations at Noranda were normal, but smelter production increased sharply in the last quarter.

SHOWINGS LOCATED

In the exploration field, prospecting in Manitoba located three showings of nickel and one of copper which are being held for investigation this year.

On Vancouver Island, underground development is continuing on the Sunro Copper property at Jordan River in which Noranda has a minor interest. An "interesting" copper prospect is being tested near Merritt, B. C.

Noranda's total revenue in 1957 was $35,773,421 compared with $43,280,189 in 1956. Of this, $29,055,038 was from metals produced, compared with $35,801,093. Depreciation provision was $3,728,795 compared with $2,371,339.

Investments at cost, less amounts written off, are shown as follows, with 1956 figures in brackets: subsidiary companies $14,435,006 ($14,398,725); associated and other companies $18,316,471 ($18,192,290).

Advances, aside from that to Gaspe, are: subsidiaries $8,342,101 ($11,637,429); other companies $4,083,467 ($3,402,038).

MANY BIBLES

TORONTO (CP) — Nearly 350,000 copies of the bible in whole or part were distributed in Canada last year, Rev. Kenneth G. McMillan, secretary, told the general board of the British and Foreign Bible Society Thursday.

DIVIDENDS

By THE CANADIAN PRESS

Du Pont Company of Canada Ltd. com. 1 cents April 30, record April 3, 1st pfd. 93¾ cents April 15, record April 3.

Corporation - Seagrams Limited Thursday reported net profit of $17,763,00 for the six months ended Jan. 31 compared to $2,69,000 for the corresponding period a year ago.

EARLY FABRIC

Needle-point or point lace dates from the 16th century.

Cominco Pensioners

FREE FERTILIZER

Your choice of 50 lbs. of any one of the following Elephant Brand fertilizers will be distributed at Trail from the Salvage Yard in Tadanac, between the hours of 7:00 a.m. and 4:00 p.m., each day from **March 28th to April 3rd** inclusive (except Sunday).

AMMONIUM PHOSPHATE 11-48-0.
AMMONIUM PHOSPHATE-SULPHATE 16-20-0.
COMPLETE MIXTURE 13-16-10.
SULPHATE OF AMMONIA 21-0-0.

Trail Pensioners who are householders may obtain free fertilizer by giving their **PENSION NUMBER and NAME** at the Distribution Centre.

Up to 150 lbs. of limerock may be drawn at the Tadanac Salvage Yard at the same time as the fertilizer is being distributed. Bags will be supplied four your limerock.

Pensioners who are householders outside the Trail district and who wish to obtain free fertilizer should apply IMMEDIATELY to the Property Superintendent at Riondel or Salmo or to the Personnel Division at Kimberley.

COMINCO

THE CONSOLIDATED MINING AND SMELTING COMPANY OF CANADA LIMITED.

GM GOLDEN ANNIVERSARY — We're Celebrating General Motors' Golden Anniversary

SPECIAL SHOWING

'58 FRIGIDAIRE NEW SHEER LOOK-PLUS

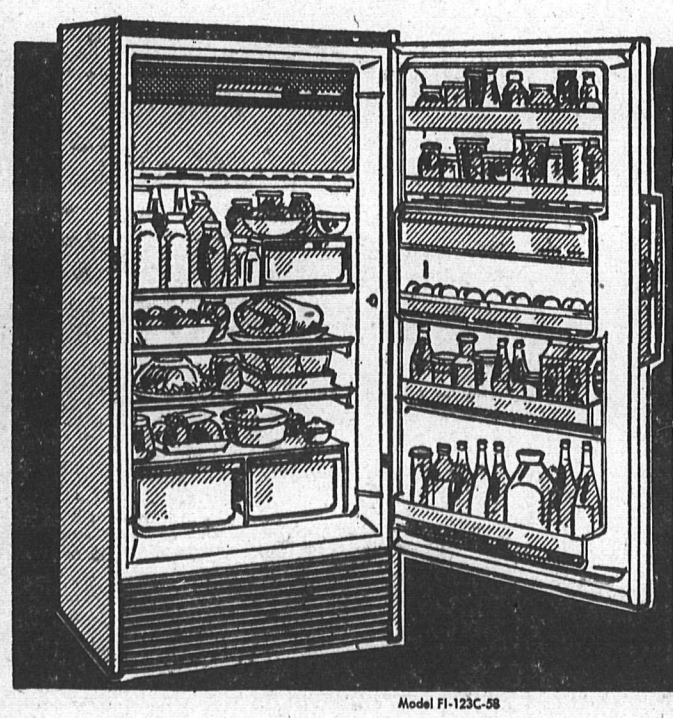

You get glamour galore and **PLUS** features by the score in this brilliant new 1958 FRIGIDAIRE Freezer-Refrigerator!

PLUS Giant zero zone Freezer stores full 60 lbs.; has 3 Quickube Ice Trays!

PLUS Full-length Storage Door with Butter and Cheese Compartments, 2 Egg Servers and 3 Removable Shelves.

PLUS Roll-to-You Shelves—no space-wasting rounded corners.

PLUS Cycla-Matic Defrosting Refrigerator Section — completely automatic.

Model FI-123C-58

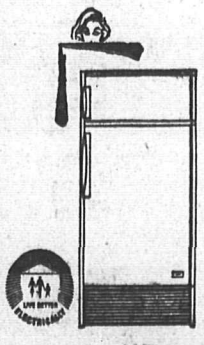

Get the design that's at least one full year ahead of the field— the New FRIGIDAIRE Sheer Look!

Frigidaire moves even further ahead with the New Sheer Look PLUS—so *stunning*, so *practical*, so *right* that it will steal your heart. Here is styling to transform your kitchen, to give it a "custom-planned" look *without* the usual remodeling costs. Yes, now—more than ever—Frigidaire is *first* in fashion, *first* in quality.

ONLY $6.25 PER WEEK

NO DOWN PAYMENT with operating trade

They're on display TODAY—The Most Beautiful Refrigerators FRIGIDAIRE Ever Built!

"Designed Today for Better Living Tomorrow"

EASY TERMS

PHONE 1300 NELSON, B.C.

100 YEARS Mc & Mc 100 YEARS

In our ONE HUNDREDTH YEAR of service to Industry and Trade in B.C.
McLennan, McFeely & Prior Ltd.

They'll Do It Every Time — By Jimmy Hatlo

TODAY'S BIBLE THOUGHT

Wine is a mocker, strong drink is raging, and whosoever is deceived thereby is not wise. Prov. 20:1.

No one thing has done more to defeat highly gifted men.

Aunt Het

Cousin Bertha's visits always do me good, I always appreciate the peace and quiet of home so much more after she leaves.

21 Women Candidates For Commons' Seats

By CAROLYN WILLETT
Canadian Press Staff Writer

OTTAWA (CP) — More than a quarter-century ago, four women tackled a federal electon campaign for the first time in Canadian history.

It was in 1921, the first election in which women had the franchise. Only Agnes Macphail, 31-year-old school teacher representing the United Farmers of Ontario in the Grey South-East, made the grade to become the fisrt woman member of the Commons.

In the 37 years since then, only nine women have reached Parliament Hill as elected members, although women make up about half of the voting population.

FEW CANDIDATES

One reason so few make it is that only a small number stand as candidates. Seats at stake have ranged from 235 in 1921 to 265 today, but the record number for women candidates, set in 1953, *is only 48. In this year's election,* only 21 of the 832 candidates are women.

Miss Macphail died in 1954. Sometimes termed an out-and-out reformer, she was the lone woman in the house for 14 of her 19 years in Ottawa.

She was joined in 1935 by Mrs. Martha Louise Black, nearly 70 when she was elected as an Independent Conservative from the Yukon to stand in during the illness of her husband, former Commons Speaker George Black.

Mrs. Black died last November at 91, a colorful woman who trekked with the Klondikers into a man's land and for five years *served as Commons representative* for what still appears to be a "man's land."

TWO IN LAST HOUSE

Only two women served in the last Parliament, both Progressive Conservatives. Both State Secretary Ellen Fairclough from Hamilton West—first woman federal cabinet minister — and Margaret Aitken from the Toronto area's York-Humber are among 21 women candidates for the March 31 *general election.*

Easter Bonnet "Balancing"

LONDON (Reuters) — The Easter bonnet is more important than ever this year.

With the new short skirts that only just cover the knee, a hat is essential to complete the silhouette. In the words of Madame Simone Mirman, Princess Margaret's milliner, the hat without be*ing high on the head, must give* an illusion of height to balance what has been taken from the skirt.

To which Madame Vernier, another of the Royal Family'ss milliners, adds that "above all else, the hat this season must be becoming; but it must also be chosen to relate to a specific outfit in order to dramatize the effect."

Thus, it may be very wide or very high, it may be flat or tall, helmet-shaped or flying off at the back like a windsock. But it is nearly always light and airy, and *often shows the hair through a* transparent haze of tulle, point d'esprit, organza or one of the season's other popular sheer fabrics.

How Christian Science Heals
We Can Trust God's Healing Power
CKLN - 1240 kc. Fri. 6:30 p.m.

Ballerinas

In New Spring Patterns. and a Host of Colors!
● Black ● Brown ● Tan ● Red ● Beige ● White
Widths: AAA - A - B. Sizes 4 - 10.
pr. 2.95 to 7.95
411 Baker St. Lyons Shoe Store Phone 1114

The Bay 7 p.m. SPECIALS

LIMITED QUANTITIES ON SALE WHILE THEY LAST — PERSONAL SHOPPING ONLY

Men's Caps
Men's satin sheen summer weight ski-type hats. Fawn, grey and navy. 6¾ to 7⅜. 59

Children's Shoes
Special clearance of children's T-straps, saddle oxfords and brown leather strap shoes. Sizes 9 to 13 collectively no one line complete. 30 pairs only. 2.99

Reg. 6.95 to 14.95 Dresses
Broken size range in cotton dresses for spring and summer wear. — While they last. 3.99

Reg. 2.98 to 4.98 Blouses
Assorted styles in cotton, dacron, Terylene and Arnel; mostly white. Sizes 12 to 18. Limited quantity. 2.49

Men's Jackets
Golfer style. Self trim, fine cotton sheen. Shirred at waistline, 2 slash pockets, adjustable button cuff. Each 3.99

Reg. .79 Toddlers' T-Shirts
Screened short sleeve T-shirts. Easy to wash cotton interlock. Sizes 1, 2 only. .39

½ OFF
Glazed and drip-dry cottons, rayons, acetates, wool suiting. Reg. 1.19 to 3.49. Various widths. — Limited quantity. ½ Off.

Reg. .25 and .35 English Cake Pan or Pie Plates
8½" or 9" Ovenex metal. ½ OFF

Bissell Carpet Sweepers
14-inch famous Bissell action. "Beverly" model. All metal case, enamel handle. Ea. 4.29

Hudson's Bay Company
INCORPORATED 2ND MAY 1670

ABOUT the TOWN

PHONE 1844

Among those from Nelson who *motored to Castlegar* Tuesday to attend the dedication of the new St. Rita's Church were Lawrence Chaluck, Mrs. C. A. Chaluck, Mrs. J. McPhail, Mrs. A. T. Noxon and Miss Albertine Choquette.

* * *

Mr. and Mrs. Kai W. Jensen, 821 Gordon Road, have had as guest their son, Kenneth, of Portage la Prairie, who is stationed there with the RCAF.

* * *

Mr. and Mrs. H. H. Hinitt of 516 Kokanee Avenue and Holly Hinitt, their granddaughter, have returned from a few days' visit *in Spokane. Mr. Hinitt joined his* wife and granddaughter in Spokane after stopping off in Colville where he showed films in Colville High School Auditorium to 300 persons. Feature was one taken at Pend d'Oreille Rodeo Association annual Rodeo in Newport last August.

* * *

Miss Marlene Peters, who has been visiting her two sisters at Kelowna, has returned to her home at 307 Delbruck Street.

Centennial Theme at Fair

INVERMERE — The 1958 East Kootenay Agricultural and Industrial Exhibition will have the B.C. Centennial Celebration as its theme.

Program chairman Capt. J. R. Ogilvy Wills has reported plans well advanced for special events.

Among the colorful ceremonies which will be staged will be the sealing of a time capsule in the new museum building which will shortly be under construction in the David Thompson Memorial Park. Contents of the capsule will be a record of the present day *places and activities of the people* of the district. The capsule will be sealed in cement and marked for opening in 100 years during the next B.C. Centennial. Anyone interested in the gathering of material for the capsule has been asked to notify Capt. Wills.

The prize list committee is now soliciting advertisements for the 1958 Fall Fair booklet with plans for early distribution. This will enable exhibitors in classes such as sewing and other handicrafts to have ample time to complete their projects.

Salmo PTA Plans Amateur Hour

SALMO — Mrs. H. Mang, vice-president of the Parent-Teacher Association, acted as chairman at a recent committee meeting at the home of Mrs. Jessie Middleton.

Plans were discussed for an amateur hour to be held in the auditorium of the Salmo Junior-Senior *High School April 18. All entries* are welcome and deadline for entries will be April 16.

Legion Auxiliary To Support Most Resolutions at Convention

Resolutions drawn up by Legion Auxiliaries all over B.C. to be presented at the pronvincial convention in Trail May 4-7, were considered by the Ladies' Auxiliary to Nelson branch of the Canadian Legion this week.

The local group voted in favor of most of the resolutions. Several fraternal delegates will attend the convention from the Nelson auxiliary, including Mrs. H. H. Currie *and Mrs. R. McCreight.*

Mrs. Ken Frederickson and Mrs. Sylvia Horvath were initated and welcomed.

Among correspondence read by Mrs. Irene Kerr was a letter of appreciation from the Hospital Auxiliary for donations sent by the auxiliary to aid in the hospital group's new project, and a letter *from provincial headquarters re*garding the Canadian National Institute for the Blind eye bank which the Legion is sponsoring, asking for pledges.

Reports read included that of Mrs. B. L. Gray, the treasurer, and another on a special meeting of the West Kootenay District auxiliaries held in Castlegar for the purpose of electing a representative to the B.C. Command of L.A.s. Mrs. A. O. Allen of Nelson was elected, succeeding Mrs. F. Middleton of Trail.

Mrs. Currie, in charge of the Hycroft box, asked members to *bring to the next meeting such* items as bow ties, books, puzzles, magnifying glasses, combs and money to buy cigarets for the veterans.

Members were also asked to continue collecting old nylons which the men use for stuffing toys.

Miss Evelyn Forbes' report *showed that Mrs. Lawrence and* Mrs. W. R. Gibbon had made 99 visits and distributed 73 treats at the hospital.

Several items for the house committee were mentioned by Mrs. Norman Brown.

Mrs. Allen, catering convener, stated that the groups are busy again and have several jobs in the offing.

Mrs. Allen was named chairman of the fall fair committee for the auxiliary's entry, and her as*sistants are Mrs. C. O. Anderson* and Mrs. P. T. Filleul.

In recognition of the work of its secretary Mrs. Kerr, treasurer Mrs. Gray and sergeant-at-arms, Mrs. Fred Castle, the auxiliary will buy pins for these officers, who have served a considerable length of time.

Mrs. G. E. Thompson told of *attending the Hospital Auxiliary* meeting and of that group's success in its latest projects.

Tea was served by Mrs. Castle's group of Mrs. Mosher, Mrs. Millis, Mrs. Lawrence and rMs. Damstrom.

New Denver

NEW DENVER — Mr. and Mrs. Fred A. Greer of Terrace, B.C., are the guests for a week of Mr. Greer's parents, Mr. and Mrs. James A. Greer.

Mrs. T. W. Clarke has returned after visiting her son Denis Clarke at University of B.C.; her son and daughter-in-law Mr. and Mrs. Crawford Clarke in Nanaimo, and other relatives and friends in Vancouver.

Mrs. J. L. Larrimore gave a birthday party for her eldest daughter, Barbara, on her seventh birthday.

Boswell Notes

BOSWELL — Mr. and Mrs. J. *Pryke have visitors from Calgary* —Mrs. I. Stevenson and son Jack, Mr. Keplinger and Mr. Newfield.

Mr. and Mrs. F. Mackey have left to visit their family in Spokane and vicinity.

Dine on Spaghetti

SALMO — The St. Patrick's spaghetti dinner held by the Salmo CWL was reported a success. Prizes went to Mrs. B. Zakordanski, Mrs. Vic Gibbon and John Wells of Ymir. The consolation went to B. DeLaurentis. The Esposito family *did the cooking for the event.*

At the next meeting of the CWL election of officers will take place.

Talk on Reading Given to PTA

A talk entitled "Intermediate Reading" was given by Terry *Elmes at the March meeting of* Willow Point Parent-Teacher Association. This talk, in which particular reference was made to reading in grades 4, 5 and 6, was designed as a follow-on to that given by Mrs. W. P. E. Green at the November meeting. Mr. Elmes took three main headings as the basis for his talk, these being *the aims in teaching reading, why* a child is a poor reader and how a reading lesson is taught.

Mrs. Green's room again won the attendance award.

At the business meeting held before Mr. Elmes' talk it was decided that the PTA would buy a number of books for the school library.

Mrs. Green thanked the PTA for serving tea at "open house" during Education Week and said how much she appreciated it.

Church Club Welcomes Member

Mrs. E. Lawrence was welcomed as a new member when St. Saviour's Mothers' Club met in the Mary Robertson Memorial room in Memorial Hall Thursday afternoon.

Tea hostesses were Mrs. C. L. Rushby and Mrs. M. E. Dufour.

Pythian Sisters to Don Gowns for Meet

SALMO — The regular meeting of Twin Temple was held in the lodge rooms of the KP Hall Tuesday night. Plans were discussed for the annual tea and plant sale May 24.

The officers decided to purchase full-length gowns to be worn at the district convention in April.

The Sisters decided to join with the Knights in giving a farewell party for Mr. and Mrs. Andy Lovestrom.

The booster was won by Mrs. Mae Peters.

Your Individual Horoscope

For Saturday, March 29, 1958

MARCH 21 to APRIL 20 (Aries) —*Important "musts" today: sys*tematically tend to the day's duties, disregard small irritations and others' idiosyncracies. This will leave room only for sensible action and resultant gains.

APRIL 21 to MAY 21 (Taurus)— Not all easy today, nor it is too demanding. Much will depend on true obligations. If day is free and you can relax, do so; enjoy a good book, music, a refreshing healthy hobby.

MAY 22 to JUNE 21 (Gemini)— Be not worried; don't fret if new ideas and unusual inspirations are *not so plentiful. Good to rest your* active brain occasionally and permit fresh initiative to grow. Practical matters rate.

JUNE 22 to JULY 23 (Cancer)— Don't lose out through want of forethought or inattentiveness. Do not crowd with needless tasks; take time for some recreation, rest and family pleasures. Don't worry if things are slow.

JULY 24 to AUGUST 23 (Leo)— Mild influences but going to very fine ones after sundown. Take things quietly, calmly, don't overcrowd or strain to do the unusual. *Make time for good fun, a pastime.* Exercise.

AUGUST 24 to SEPTEMBER 23 (Virgo) — Strong tendencies advise extra care in promises, contracts, putting your signature to any document. Poise, ease of mind; unworried thought and action asked. No rushing.

SEPTEMBER 24 to OCTOBER 23 (Libra) — Some rather stiff influences to cope with and day may not be easy to take, as they say, *however, follow usual sensible me*thods and ways and you will manage diplomatically.

OCTOBER 24 to NOVEMBER 22 (Scorpio) — No undue favors. Don't seek to force matters. Be happy to be able to earn. Make it a pleasant, not too vigorous period for what it is needed. Hobbies, sports, good reading, entertainment spon*sored.*

NOVEMBER 23 to DECEMBER 21 (Sagittarius) — Your Jupiter advises economy and no extremes or throwing caution to the winds. Mind important details and don't indulge in worry, fears. Go along in usual sensible way and day will satisfy.

DECEMBER 22 to JANUARY 20 (Capricorn) — Be wisely careful in all you do, not fearing but reasonable. Day has its ups and downs *so we can endeavor to be on the* "up" side. Enjoy your obligations, count them as blessings.

JANUARY 21 to FEBRUARY 19 (Aquarius) — If you show your wares at their best and don't hamper your advancement by lagging you will have some new offerings of value, fresh leads that can bring later success. Be smart.

FEBRUARY 20 to MARCH 20 (Pisces) — Heed advice to Capricorn and Scorpio. Show your challenging spirit and ability to manage on not too smooth as well as on more agreeable days. Be spirited but not over-generous. Up to you.

YOU BORN TODAY are energetic, ambitious, willing to work hard to achieve. May be stubborn and unwillinig to bend at times, but once you realize the futility of this, you will change and proffer your best attributes, which are indeed fortunate. It is always advisable to listen to those qualified to advise. We can learn something new of value. Anyway, it costs nothing to listen. Study, strive for more knowledge and experience. *Keep your health in good condi*tion and keep good humor always with you. Birthdate of: John Tyler, 10th U. S. president.

King Features.

New Lighting Arrangements
Created by
Pole Lamps .... All-Satin Brass
Black and Bright Brass
Black and Copper
See Them Today
7 P.M. SPECIAL
Cash and Carry
Clamshell Chair
Reg. $9.95. Sale $5.95
Freeman's

Hair Styling Demonstrated For Alma Group

Alma Group of St. Paul's-Trinity United Church held their social meeting last week at the home of Mrs. A. Cameron.

Co-hostesses were Mrs. Douglas Laird and Mrs. J. Young. Mrs. Shirley Jennings, who was a guest at the meeting, won the door prize.

HANDY PLANT

Vanilla is derived from a type of orchid. Another type yields salep, once used as the base for a nutritious drink.

MARCH 31st
VOTE
DEWDNEY
Kootenay West Progressive Conservative Association

Ymir Notes

YMIR — Mr. and Mrs. A. Ferworn have as their guest Mrs. Ferworn's mother, Mrs. Fiacho of Winnipeg.

Mrs. Bertha Spiers has returned after spending the winter months in Vancouver.

R. ANDREW & CO.

Fresh as Spring Sunshine! That is the New Spring Shoes for '58. See them at Andrew's. See the Murray Heel Hugger . . . Patsy . . . A black crush pump, taper toe, patent trim and bow, Jordan heel . . . Julep . . . A Mounty red calf pump, taper toe, strap trim, illusion heel . . . Andra . . . A beige open toe pump, illusion heel, butterfly beige bow with brown trim. You should see these beautiful 'Shoes of Distinction' at $15.99.

Also there is Naturalizer, "the shoe with the beautiful toe free fit" . . . Amazing . . . A plain pump, taper toe and cuban heel. Comes in Mounty red or black. Staccato . . . A glossy black patent pump with slim high heel and needle toe, tailored bow . . . Karin . . . Black calf pump, taper toe, illusion heel, flat bow with gold trim. At $14.99 these lovely shoes will put you in the Fashion Parade. Other models are Scroggins Mounty red calf pump with slim high heels and smart bow. A pretty shoe. A beige mesh and straw open toe pump with slim high heels. A lovely shoe for spring or summer priced at $7.99. For Style, Fit and Price you can't go wrong if you buy at

R. ANDREW & CO.
579 Baker St. Est. 1902

You'll Enjoy Dining in the
Silver Grill
World-Famous for Fine Food
HOTEL SPOKANE 1ST at WALL
Stay at Spokane's Friendly Hotel . . .
No charge for children under 14 on our family plan.

Police Chief Advises Parents How To Cope With Teen Problems

Parents of Hume School children emphasized their concern over speeding teen-agers as they bar*raged Police Chief Robert H. Har*shaw with anxious questions about traffic laws Wednesday night.

Chief Harshaw, guest speaker at the monthly meeting of the Hume School Parent-Teacher Association in the activity room of the school, told his worried listeners that the best way to deal with the problem was to co-operate with the police. He advised phoning license numbers of offenders to police headquarters.

Beginning his talk, which dealt with safety laws, with the riding of bicycles, Chief Harshaw said *that children must know the rules* of the highway. According to law, bicycles must be ridden single file. Night riding should be avoided and bicycles must be in good condition.

Referring to pre-school children from three to six years of age, he said parents must set examples for the children to follow, and they must be responsible for the teaching of safety rules.

Turning to the subject of juvenile *delinquency or hoodlumism,* the police chief told of innumerable thefts by youngsters in local stores recently. "All adults should notify the police if they know anything about these thefts," he said. He explained that if parents did not co-operate with the police, the young offenders continued their thieving. If reported, they would be counselled by the police with no publicity attached. There would be no court action.

CAN BE BEATEN

"Juvenile delinquency can be beaten," Chief Harshaw said. *"The battle must begin at home* with the parents." When asked about high school students walking several abreast on city streets, the speaker said the Highways Act forbids this. If there is a sidewalk it must be used.

On display during the meeting were countless mittens, slacks, rubbers, caps and other items, all part of the lost and found collection of the school. Parents were asked to take home anything lost *by their children in the assortment.*

Members decided to contribute $25 to the UBC Development Fund. *A donation will also be made to* provide film strips so that a library of these strips may be *started at the Hume school.*

President, Mrs. M. A. Martyn, announced that two tea services, two extra teapots, cups and saucers and a flower bowl and frog have been purchased by the group in the past two months. These will be used at school teas.

The president also told those present that next month's business meeting has been cancelled. Instead members of the three PTA groups of the city will meet at the L. V. Rogers High School for a film on mental health — "Back Into the Sun".

After a lengthy discussion, members decided to write the school board asking if Hume school students cannot be taught in Fairview until they are ready for Junior High School. At present one class of grade six students attends South Nelson School from the district.

Mrs. Della Irwin's grade three *room was awarded the travelling* coach which is won by the room with the most parents present at a meeting. J. M. Morley, principal, announced that school photographs will be taken next month. Class photos will be taken along with individual ones this year.

ROOM MOTHERS

Mrs. A. L. Furman was appointed nominating chairman for next year's executive. The president announced that the system of room mothers will be inaugurated next year, doing away with the social committee.

At the conclusion of the business meeting, Miss Constance Smith instructed parents and teachers in the art of modelling with clay. With clay-grimed hands, members produced ashtrays, flower pots and other items. These will later be fired in the kiln which the PTA donated to the school several years ago. The evening concluded when refreshments were served by the social committee.

FURGET ME NOT

Be Money Wise
Hollanderize
The little extra attention you give your furs now will pay off in years of extra wear. That is why smart women have their furs stored and Hollanderized each season. Insist on the authentic Hollanderizing process and get TRUE VALUE . . .
Cold Storage Vaults on the Premises
Custom Sewing Centre
580 Baker St. Phone 1653

Jeffery Radio and Appliances
Brings You SPEED QUEEN

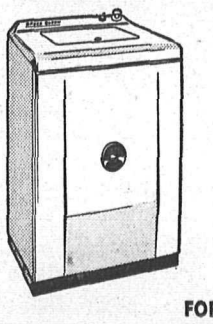

The Most Highly Perfected
AUTOMATIC WASHER
Of All Time
FOR AS LOW AS 50c A DAY
A MODERN MIRACLE Of Washing Magic!
Replacement or Refund of Money — Guaranteed by Good Housekeeping — If Not As Advertised Therein
● Selects agitator and spin speeds
● Selects washing periods 11, 7, 4 or 2 min.
● Add bleach, blueing, softeners automatically
● Uses as little as 7 gallons of water if desired
● Selects water temperatures
Get the most Perfected Automatic Washer for Only $279.95
Jeffery Radio & Appliances Ltd
Phone 1302 Nelson, B.C.

MARKET TRENDS

NEW YORK (AP) — An aluminum price cut hit the shares of that industry and the stock market declined Thursday for the third straight session.

Aluminium Ltd. cut prices for the metal by about two cents a pound. *Industry shares fell from* 1 to about 3 points.

Machine tools, airlines and selected issues gave an encouraging upward tendency at the start of the day's trading and closed with plus signs of fractions to a point or so. Other key stocks declined in the same range.

International oils were down as the White House tightened controls on crude oil imports.

The Associated Press average of 60 stocks fell 50 cents to $162.50 with the industrials down 70 cents. Volume totalled 2,140,000 shares compared with 1,990,000 Wednesday.

Aluminium Ltd. was the most actively sold stock in its group, dropping 1¼ on turnover of 22,000 shares.

Canadian issues besides Aluminium Ltd. were lower. International Nickel lost ¾, Walker-Gooderham ⅜, Hudson Bay Mining ¼ and Granby Mining ⅛. Canadian Pacific gained ⅛.

On the American Stock Exchange prices were mixed. In the Canadian section, Anacon lead mines was restored to trading after a month's suspension and lost 1-16 from is Feb. 25 price. Shawinigan lost ⅜. Smaller losses were taken by Brazilian Traction, Fargo Oil and Scurry-Rainbow.

MONTREAL (CP)—Trading in the industrials was moderate again Thursday and prices were mixed to lower with changes ranging to 1¼ points on the Montreal and Canadian Stock Exchanges.

In the mixed category were the constructions, newsprints and *pipelines. Off ½ at 42½ was* Interprovincial Pipeline and Trans-Canada reversed, gaining ¼ at 28½.

Following the mixed to lower trend were the banks.

Utilities and base metals were down as B.C. Power dropped ¾ to 39 and Aluminium declined 1¼ to 28½.

Steels and refining oils were *slightly firmer*. B.A. moved up ¾ to 28½.

Trading in the mines and oils was the heaviest it has been this year. Changes were in the penny and balanced range among speculative issues.

Closing averages: banks up .2 at 45.68, utilities off .4 to 135.9, industrials off .1 at 245.7, papers off 7.14 at 1101.10 and golds, the only exception, up 1.27 to a new high of 70.20.

U.S. Stops Ship Full of Arms

BROWNSVILLE, Tex. (AP)—United States authorities Thursday stopped a vessel loaded with arms and ammunition and captured 36 men. The officers identified eight of the men as Cuban rebel soldiers.

Authorities said the men picked up the arms and ammunition from U.S. territory and were trying to take them to Cuba.

Officials said the vessel refused to stop when hailed and a U.S. craft rammed it off this city at the southernmost tip of Texas.

Paris Unions Call Strike for Tuesday

PARIS (Reuters) — Trade unions grouping nearly all French railway workers today called a 25-hour strike starting at 3 a.m. Tuesday.

The strike was called following deadlock in a railway conciliation commission meeting. The workers are demanding a three percent wage increase, shorter houurs and an improved pension plan.

Engineers and firemen in *France walked out for 24 hours* March 7 to back calls for a shorter work week and better pensions. This strike crippled Paris suburban services and only 35 per cent of long distance trains ran.

The effect of Tuesday's proposed strike probably will be much greater.

TELEVISION FOR TODAY

KXLY-TV — Channel 4

9:00 Good Morning
9:30 Search For Tomorrow *
9:45 Guiding Light *
10:00 Hotel Cosmopolitan
10:15 Love of Life
10:30 As the World Turns *
11:00 Beat the Clock *
11:30 Houseparty *
12:00 The Big Payoff *
12:30 Verdict Is Yours *
1:00 Brighter Day *
1:15 Secret Storm *
1:30 Edge of Night *
2:00 Garry Moore *
3:00 Fun At Home
3:30 Dotto *
4:00 Early Show
5:30 Song Shop
6:00 The News
6:15 Doug Edwards News *
6:30 Dick and Duchess *
7:00 Trackdown *
7:30 Zane Grey Theater *
8:00 Phil Silvers Show *
8:30 Men of Annapolis
9:00 The Line Up *
9:30 Sheriff of Cochise
10:00 Jane Wyman Theater
10:30 News
10:35 Texas Rasslin'
11:30 Shock

KHQ-TV — Channel 6

8:10 Color Test Pattern
8:13 Test Pattern
8:25 NARTB
8:26 Bible Reading
8:29 Program Previews
8:30 Q Toons
9:00 Tic Tac Dough *
9:30 It Could Be You *
10:00 Dough Re Mi *
10:30 Treasure Hunt *
11:00 Price Is Right *
11:30 Kitty Foyle *
12:00 Matinee Theatre (C) *
1:00 Queen For a Day *
1:45 Modern Romances *
2:00 I Married Joan *
2:30 Truth or Consequences *
3:00 Matinee On Six "King of Burlesque"
5:00 Five o'Clock Movie "Prosperity"
6:30 Weatherwise The Front Page
6:45 NBC News *
7:00 Cavalcade of Sports *
7:45 Decorating Ideas
8:00 Court of Last Resort *
8:30 Life of Riley *
9:00 M Squad *
9:30 The Thin Man *
10:00 Late Movie "Babes on Broadway"

KREM TV — Channel 2

5:00 Buccaneers *
5:30 Mickey Mouse Club *
6:00 76 Sports Club *
6:30 Newsbeat
7:00 Federal Men
7:30 Rin Tin Tin *
8:00 Jim Bowie *
8:30 Colt .45 *
9:00 Frank Sinatra Show *
9:30 Patrice Munsel Show *
10:00 Walter Winchell File *
10:30 Nightbeat
10:35 Channel 2 Theatre

(Programs subject to change by stations without notice.)

New Zealand Beef At Coast

VANCOUVER (CP) — The refrigerated motor vessel Egyptian Reefer has begun unloading a consignment of 458 tons of beef and lamb, the first shipment here of frozen beef from New Zealand in about six years.

The vessel arrived Wednesday after making a stop at Seattle to unload 865 tons of its 2,200-ton meat cargo. The Vancouver consignment includes 112 tons of beef all of it "sausage grade" for use in prepared meats.

There have been regular shipments of New Zealand lamb here in recent years, mainly in winter and early spring when Western Canadian lambs are scarce. The wholesale price of the imported lamb is about 36 cents a pound, some 10 to 14 cents a pound lower than domestic.

Although wholesale imported beef prices could not immediately be learned, *they were understood* to compare favorably with domestic prices. In Seattle, the price was reported to be 10 cents cheaper than domestic frozen beef.

NO MORE ACTING

NEW YORK (AP) — Princess Grace of Monaco definitely has given up her acting career, her mother, Mrs. Margaret Kelly of Philadelphia, said Wednesday.

STOCK QUOTATIONS

The Daily News does not hold itself responsible in the event of an error in the following lists.

TORONTO STOCKS

(Closing Prices)

MINES	
Acadia Uranium	.06
Algom Uranium	14.00
Anacon Lead	.55
Atlin Ruff	.21
Aumaque	2.24
Barnat	.35
Base Metals	.22
Baska Uranium	.18½
Boymar	.10
Broulan	.53
Brunhurst	.05
Brunswick	2.50
Buffalo Ank	.75
Buff Red Lake	.06
Campbell C	5.45
Campbell R. L.	7.25
Can Met	1.37
Cassiar	7.50
Central Patricia	.82
Chromium	2.90
Coniaurum	.30
Cons Denison	12.50
Cons. Discovery	2.55
Cons Halliwell	.30
Cons Howe	1.85
Cons Mining & Smelting	17.62½
Con Sanorm	.06
Con Sub	.82
Conwest	2.75
Copper Corp	.20
Copper Man	.09
D'Aragon	.15½
Donalda	.13
East Malartic	1.31
East Sullivan	1.95
Elder Gold	.69
Falconbridge	23.50
Faraday	1.45
Frobisher	1.50
Geco	10.25
Glen Uranium	.12
Goldale	.14½
Gunnar Gold	16.00
Harminerals	.08
Headway	.62
Hollinger	22.37½
Hudson Bay	44.00
Inspiration	.55
Int. Nickel	72.25
Jonsmith	.09
R J Jowsey	.44
Kenville	.05½
Kerr Addison	17.50
Labrador	16.25
Lexindin	.05
Little Long Lac	1.80
Lorado	.50
Madsen R. L.	2.09
Malartic G. F.	.98
Maritime Mining	.57
Mart McNeely	.19
McLeod	.93
McMarmac	.07
Milliken	2.05
Mining Corp.	10.00
Mogul	.28
New Alger	.06
New Bidlamaque	.05
New Delhi	.37
New Fortune	.14
New Highridge	.13
New Lund	.15½
Nipissing	1.51
Noranda New	39.00
Normetals	2.70
Norpax	.21
North Rankin	.39
Opemiska	7.65
Pickle Crow	1.17
Placer Devel	10.00
Preston E. D.	5.55
Quebec Copper	.38
Quebec Lab	.07
Quebec Lithium	5.45
Quebec Metallurgical	.95
Quemont	8.25
Rainville	.25
Rayrock	.94
San Antonio	.47
Sherritt Gordon	4.20
Stadacona	.21
Steep Rock	9.95
Sullivan Con	2.10
Sylvanite	1.12
Teck Hughes	1.61
Temagami	1.35
Thomp-Lund	.81
Tombill	.25½
Upper Canada	.61
Ventures	24.25
Vicour	.05
Violamac	1.23
Waite Amulet	6.50
Wiltsey Goglin	.16½
Wright Hargreaves	1.27
Yellowknife Bear	.78
OILS	
American Leduc	.19
Banff Oils	1.75
Bailey Selburn	7.75
Calgary and Edmonton	19.50
Cdn Atlantic	4.30
Canadian Collieries	4.35
Canadian Devonian	5.50
Can Decalta	.09
Con East Crest	.32
Home A	14.50
Long Island Pete	.08
Marigold	.12
Midcon	.79
New Continental	.30
New Gas Expl	1.20
Okalta	1.40
Pacific Pete	17.25
Petrol	.53
Prov Gas	2.65
Royalite	12.50
Spooner	.19
Stanwell Oil	.73
Triad	4.35
United Oils	1.80
Western Pacific	.30
INDUSTRIALS	
Abitibi	27⅝
Algoma Steel	25
Aluminum	28⅝
Atlas St.	17
B.A. Oil	35¾
Bathurst Power	35½
Bell Telephone	41¼
Brazilian	6⅛
B.C. Electric 4s	80
B.C. Electric 4¾s	93
B.C. Forest	9
B.C. Packers A	39
Canadian Breweries	27⅜
Canadian Canners	14
Canadian Celanese	16
Can Chem Co	4.80
Canadian Dredge	15½
Can Oil	24½
Canadian Pacific Rly	24¼
Can. Packers A	42
Can. Packers B	38
Cockshutt	8⅜
Cons Gas	30¼
Dist. Seagram	27
Dom. Foundries	26¼
Dom. Steel Ord	20¼
Dom. Stores	55¼
Dom. Tar & Chemical	11⅞
Dom. Textiles	8⅞
Eddy Paper	39½
Famous Players	15⅝
Ford A	76
Gatineau	32
Gypsum Lime	31
Howard Smith	46
Imperial Oil	40
Imp. Tobacco	12⅞
Int. Pete	34½
Laura Secord	19⅜
Loblaw A	24¼
Loblaw B	25
Massey Harris	6¼
McColl Frontenac	53¾
Mont. Loco	15
Moore Corp.	69
Page Hershey	118
Powell River	29½
Russ. Industries	7½
Shawinigan	25¼
Sicks Brew.	24
Simpsons A	17¼
Standard Paving	37
Steel of Canada	53½
Union Gas of Can	78¼

Kohler Claims UAW Defeat

WASHINGTON (AP)—Herbert V. Kohler, Wisconsin plumbing fixtures manufacturer has claimed victory in his four-year war with the United Auto Workers.

He told the Senate rackets committee Wednesday that he thought the UAW had lost its contract strike against the Kohler Company—a walkout which has cost the union more than $10,000,000. Company costs have not been disclosed.

Kohler said he now is willing to "make a settlement" with the UAW.

At the same time he said it *would be pointless to negotiate* with the union because he contended it no longer represents a majority of the employees in his *plant at Kohler, Wis. Kohler has* hired more than 1,000 new workers since the strike began April 5, 1954.

The industrialist did not explain the difference between "making" a settlement with the UAW and "negotiating" one.

Kohler was one of the final witnesses in the committee's five-week investigation of violence and vandalism in the Kohler strike. Walter Reuther, UAW president, was expected to be heard Thursday.

Saving Deposits Up

OTTAWA (CP) — Savings on deposit in Canada's chartered banks at Feb. 28 amounted to $6,261,000,000 against $6,182,000,000 Feb. 28, 1957, the chartered bank statement for February showed Thursday.

Call and short loans in Canadian currency amounted to $379,000,000 at Feb. 28 against $331,000,000 at Jan. 31 and $254,000,000 at Feb. 28, 1957.

now... take the big step ahead

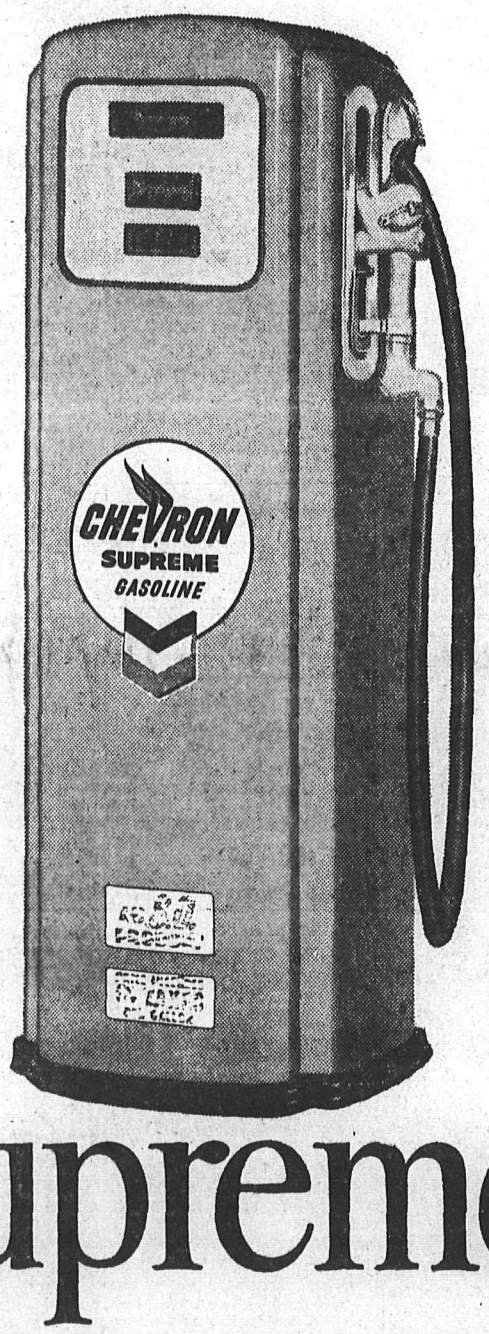

new blue Chevron Supreme

a new grade of gasoline... specially compounded to deliver more performance from today's super cars.

Your car steps ahead to a new performance level . . . with new blue Chevron Supreme's unique blend of proved power ingredients:

Blue aviation anti-knock fluid . . . designed to put extra power in aircraft engines. Standard was first to adapt it to the highway to give *your* car more power . . . and vaporize deposits to lengthen engine life.

Blended with special high-octane aircraft gasoline elements. New refining techniques at Standard now release these high-power aircraft fuel elements to meet the critical octane needs of today's high-compression engines.

Plus "Detergent-Action" Compound . . . developed by Standard to clean your carburetor while you drive. Prevents dirt in the air from depositing in the fuel system, wasting power and gasoline.

The result is a balanced super gasoline, road-tested for thousands of hours on new '58's, on late models, on older models with high-compression engines. Mile after mile, new blue Chevron Supreme delivered *all-around* driving satisfaction that ordinary premiums just can't touch! Take the big step ahead today. Stop at the new blue pump for new blue Chevron Supreme. Another fine Standard Oil product to give you . . .

more value from your gasoline dollar!

***Top performance from* Chevron, too . . . for all but the highest compression engines.**

Chevron is the most popular economy gasoline in the West. It's the only "regular" with famous "Detergent-Action."

Fill up at the red pump.

AT THE SIGN OF THE CHEVRON
we take better care of your car
STANDARD STATIONS • CHEVRON DEALERS

STANDARD OIL COMPANY OF BRITISH COLUMBIA LIMITED

VOLKSWAGEN
laughs at traffic

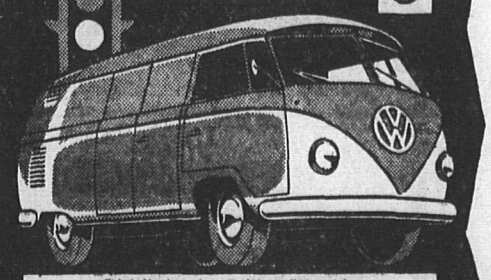

Distributor for British Columbia
VOLKSWAGEN PACIFIC SALES LTD.
1275 Seymour Street, Vancouver
Dealer
PARKVIEW MOTORS LTD.
323 Nelson Avenue — Phone 1454

The call for a Greater Canadianism

THE CHEERFUL GATHERINGS at the whistle-stops, in the outports, prairie communities and northern settlements—the cheering thousands and overflow crowds in the towns and cities—the warmth of a hundred receptions from coast to coast—all bear witness to the firm faith that Canadians share with their Prime Minister in the future of their country.

Canadian confidence in Canada is the real election issue—the contrast between the Canada of John Diefenbaker's vision and the Canada of the Opposition gloomsters.

We believe that the Government's unparalleled record of accomplishment in eight short months of office is recognized and approved by the great majority of our people—that they feel the Prime Minister has fully earned and well deserves the opportunity to carry on with an overall majority in the next Parliament.

In the last few weeks, the Prime Minister has personally carried this message of a greater, more prosperous nation to hundreds of thousands of his fellow-Canadians. Already, he has made an impressive start on the Progressive Conservative policy of national development and expansion that will bring to all our people a greater measure of security and a fuller, more meaningful Canadianism.

We believe your response to this great challenge will be a vote of confidence in the leadership of Prime Minister John Diefenbaker—a mandate to his Conservative Government to carry on—and a re-affirmation of your faith in this Greater Canadianism.

The Prime Minister addresses 10,000 in Vancouver

VOTE PROGRESSIVE CONSERVATIVE

In Kootenay West Vote PETER DEWDNEY

THE PROGRESSIVE CONSERVATIVE PARTY OF CANADA

No Comment From CAHA On International Ice Rules

MONTREAL (CP) — President Bob LeBel of the Canadian Amateur Hockey Association said Thursday any question of using international rules will have to be discussed at the CAHA annual meeting in Toronto May 17-21.

In an interview LeBel declined to express an opinion as to whether rule changes, if agreed upon by the CAHA, would have any bearing upon the present agreement with professional hockey.

He said the CAHA's negotiating committee is to meet in Winnipeg May 5 and anything in relation to the agreement will be discussed there, then taken to the Toronto meeting.

LeBel said he is in agreement, on some points of international rules, with John Watson, president of the Big Six intermediate A league in southern Alberta. The league experimented with the rules this season.

Watson last week said the experiment was a success and the fans were overwhelmingly in favor of international rules.

FAVORS NO-ICING RULE

LeBel, who attended the world tournament in Oslo, won by Canada's Whitby team, said he is personally in favor of a no-icing rule. He also favors the full two-minute penalty being served.

He felt, however, that body-checking should not be restricted to the defending half of the ice.

"Actually if we apply our own rules there would be little difference between them and the international rules."

LeBel said he can see the viewpoint of the pros in preferring one referee and two linesmen instead of two referees. One referee may call a penalty while the other referee, a few seconds later and in another section of the ice, may decide there has been no rule infringement under exactly the same circumstances.

He felt the main consideration, even if there is a discussion over rules with the pros, is to "stop rough stuff."

"I can understand tempers flaring and a fight breaking out, but I certainly don't want to see a fight in every game and I'm sure the fans don't want to either."

Eton Beaten By B.C. Boys

ETON, England (Reuters) — The British Columbia school rugby team Thursday won its last match before returning home, defeating Eton 19-11.

The win was the first in six games for the Canadians. They trailed 11-6 at one point but three late tries turned the tide.

The British Columbia scorers were Ralph Vandersluys of Shawinigan Lake with one try and two conversions; Christopher Barratt of St. George's School, Vancouver, one try; Murray McAlpine, Shawinigan Lake, one try; and Brighton, two tries.

Misconduct Penalty Irks Jack

MONTREAL (CP) — General Manager Jack Adams of Detroit Red Wings is a bit irked about a penalty imposed by referee Red Storey.

Pete Goegan of the Wings was given a 10-minute misconduct penalty by Storey in Tuesday night's Stanley Cup semi-final between Detroit and Montreal Canadiens. The Montrealers, incidentally, plastered the Wings 8-1.

"Do you know what Goegan said to get the penalty?" asked Adams. "All he said was: 'I see, Red, you live in Montreal.'

"Well, it's true, isn't it, that Red does live in Montreal? Is it an insult to say that?"

Spring Season Far Too Long Says Official

TUCSON, Ariz. (AP) — General manager Frank Lane of Cleveland Indians said Thursday the major' spring training program is "too long and too expensive."

Lane thinks the average spring training costs of $1500 to $1800 a day are ruinousiy expensive for major league clubs.

Lane, bowing in as the tribes' front office chief this season, said "baseball is making a farce out of spring training by spreading it over a seven- to nine - week period. We could and should cut spring training budgets in half by having a one-month camp."

Lane, once general manager of Chicago White Sox and St. Louis Cardinals, added spring training could "lead to the most harmful factor of them all — a weary bali club in July and August when a definite benefit is to be gained from sharpness."

LEAFS BUY MINARCIN

FORT PIERCE, Fla. (CP) — Toronto Maple Leafs of the International Baseball League Wednesday announced the purchase of pitcher Rudy Minarcin, 28, from Cincinnati Redlegs of the National League.

Toronto also sent outfieider Bill Antonello and cash to Seattle Rainers of the Pacific Coast League.

PANCHO BLASTS HOAD

MUNCIE, Ind. (AP) — Pancho Gonzales was at the top of his game Wednesday night as he defeated Lew Hoad 6-3, 6-1 in 42 minutes to take a 23-22 lead in their 100-game professional tennis series.

The SHORT CIRCUIT

By JOHN SHORT
Sports Editor

This is the sort of column a West Kootenay scribe hopes he never has to pound out. It is the sort of column which says goodbye to things that most people would find unimportant.

This column says goodbye to a Cinderella story, and the end of the story has not yet been written. Rossland Warriors have run into an open switch, and by the time they get the lever pulled, the switch will have carried them all the way to Trail's Cominco Arena, for the third game of the Savage Cup final.

Many so-called oracles have written Rossland Warriors into limbo before this, and they will continue to do so. Many, indeed, are doing it now, with the Western International Hockey League representatives two games down to Kelowna's potent Packers.

Perhaps Warriors can come back, but there is a limit to the number of comebacks any one group can start. Warriors came back against Spokane Flyers in the WIHL finals, they eame back against heavy odds early in the season when it appeared they were trying to blast a hole in the floor of the league cellar.

Can they do it again? I don't know, but I hesitate to say they can. By the same token. I hesitate to admit, even to myself, that Cinderella is a fairy-tale that cannot long exist amid reaiity.

Honesty dictates that Warriors will fight as long as they can and as hard as they can, but pride and honesty are poor substitutes, in the final analysis, for superlative ability.

On paper, Kelowna Packers have superlative ability, or at least ability that is far above average. Warriors make up for their lack of ability with co-ordination and hustle, and they're a popuiar group of scrappers who play hockey by the book.

If Rossland is to win, the club will need help. The help may come from the inspirational qualities of Mike Buchna, it may come from within the capacities of the team personnel, and it may come from sheer desperation.

If it doesn't come from those avenues, there is a possibility that Buckna, as coach, will make a few changes. Maybe he will pick up taient from the other three WIHL clubs. And, if he does, maybe the talent will supplement the fight to create a victorious series for the under-dogs.

More likely, however, is the likelyhood that high-priced or big-name talent would undermine the balance and harmony that carried Rossland this far.

Mike Buchna has two alternatives, one not pleasant and the other not pleasant.

I wouldn't change spots with him. Would you?

NO SERIOUS HURT TO CARMEN'S EYE

CHICAGO (CP) — Carmen Basilio escaped injury to his eyeball and retina, examination of the dethroned middleweight champion's puffed left eye disclosed Thursday.

However, four lacerations in Basilio's ieft eyelid required 12 stitches, it was reported at Wesley Memorial Hospital.

Dr. Richard A. Perrit, Chicago eye specialist, said Basilio will need about a week to recover and that the rugged battler could fight again as soon as he feels strong enough.

Robinson May Oppose Turpin

LONDON (CP) — Jack Solomans, the ever optimistic British boxing promotor, said Thursday he would like to stage a third fight between middleweight champion Sugar Ray Robinson and Britain's Randy Turpin here July 10.

That day marks the seventh anniversary of Turpin's memorabie upset of Robinson in a middleweight title bout in London. Sugar Ray regained the crown 64 day later by stopping Turpin in the 10th round in New York.

Turpin is British light-heavyweight champion and Solomons proposes a non-title affair at 175 pounds.

Solomons said he has told his New York agent, Lew Burston, to check Robinson on the proposition.

Kramer, Manager Deny Possibility of Raid

SYDNEY, Australia (AP) — A report that had the makings of an international incident between the United States and Australia was denied Thursday.

Sports writer Ken Archer, writing in the Daily Mirror, said that Jack Kramer, U.S. professional tennis promoter, was ready to raid the ranks of Australia's top athletes and launch them on professional careers. Bob Barnes, Kramer's Australian manager, was quick to deny the report.

"Kramer is not the least bit interested in turning Australia's top athletes and swimmers into professionals," Barnes said. "The idea was mine. I wrote to Kramer who quickly knocked the scheme on the head."

Kramer, on tour in the United States with his pro tennis troupe, headed by Australian Lew Hoad and Pancho Gonzales, was not immediately available for comment.

Archer termed the reported Kramer raid "the most staggering in sports history." Among the Aussies Kramer is seeking to grab, Archer listed world champion swimmers John and Ilsa Konrads, Dawn Fraser, Lorraine Crapp and John Monckton and girl track stars Marlene Mathews and Betty Cuthbert.

In recent years Kramer has persuaded many Australian Davis Cup tennis stars to turn pro, the latest Lew Hoad.

Fights

By The Associated Press

Philadelphia — Garnett (Sugar) Hart, 147, Philadelphia, stopped Charley (Tombstone) Smith, 145½, Los Angeles, 8.

Two Race Horces Die In Foxhunters Chase

AINTREE, Eng. (AP) — Two horses were killed Thursday in the Liverpool Foxhunters Chase near the site where the Grand National Steeplechase will be raced Saturday.

Petit Plain fell and broke his neck at the second fence of the two-mile, seven - furlong steeplechase. Racing Lark stumbled and broke his neck on a fence at the far side of the course.

The Foxhunters Chase course is laid out almost adjacent to the Grand National course. Four horses were killed or destroyed in the 1954 Grand National.

The going Thursday was perfect. The winner was Surprise Packet.

Meanwhile, Grand National fever gripped most Britons as the post time for the 112th running of the world's most famous jumping race approached. A field of 34 was expected to face the starter in the gruelling 4½ - mile race with its 30 obstacles.

FINAL ODDS

A final odds callover is scheduled for tonight at the Victoria Club in London, but there is no doubt Wyndburg will remain the favorite. Latest odds listed the Scottish-owned jumper at 17 to 2. Wyndburg finished second last year to Sundew, who later was hurt in another race and was destroyed.

The first Irish Hospitals Sweepstake of the season is based on the Grand National. With prospects for softer going, Goosander a mudder, dropped from 20 to 1 to join Mr. What, Sentina and Springsilver at 18 to 1.

Athenian, well up in the pack last year before falling three fences from the finish, went from 25 to 1 to 22 to 1. Esb, 1956 winner, was 25 to 1. At 20 to 1 were Hart Royal, Pippykin, Valiant Spark and Eagle Lodge. The mare, Tiberetta, third in 1957, dropped from 40 to 1 to 33 to 1.

Queen Elizabeth and other members of the Royal Family will not attend this year, but the usual crowd of some 200,000 is expected to pack the ancient course.

SHORT SCORES WINNER

LOUISVILLE, Ky. (AP) — Indianapolis scored two goals in the final minutes of play Wednesday night for a 3-1 victory over Louisville and a 2-1 lead in the best-of-seven International Hockey League final playoff.

Bill Short, former Rossland Warrior, put Indianapolis in front with two minutes to go and Marc Boileau put the Chiefs out of reach with a quick follow-up after Louisville pulled its goalie.

HANDY IMPROVING

NEW YORK (AP)—Jazz composer W. C. Handy, 84, stricken with pneumonia, was reported in improved condition Wednesday at Sydenham Hospital. He previously had been in a coma, but a spokesman said this condition had largely disappeared.

Teeth Scarce Items Among Hockey Players

NEW YORK (AP)—A rookie on his first visit to New York Rangers' dressing room a few years ago was amazed to see each old timer pick up a paper cup as a prelude to the ritual of dressing for a hockey game.

Moments later he understood their use and coach Phil Watson's saying: "You're not a hockey player until you get your teeth knocked out." The cups held players' dentures.

The best current example of the Watson philosophy is Ranger centre George (Red) Sullivan, who has a triple fracture of the jaw to go with five missing front teeth. Sullivan is lost to the club for the remainder of the Stanley Cup playoffs.

The fracture was suffered in last Tuesday's first playoff game when Sullivan rammed into the elbow of Vic Stasiuk of Boston Bruins. The teeth were lost earlier.

The unidentified rookie undoubtedly has a sympathetic understanding of Sullivan's plight. Losing teeth, like occasional fractures and skate cuts, are an occupational hazard in the swift and violent game of hockey. Flying pucks and wildly-swinging hockey sticks take their toll. It isn't unusual for a player to make a deft and damaging jab with the butt of his stick.

"Actually I don't think hockey players lose more teeth than pro football players," said ranger general manager Muzz Patrick, one of the fortunate ones who retained his teeth through a distinguished playing career.

Patrick said Rangers' annual dental bill of $1,000 or less is rather low. Most of the cost is for dentures. Within the last month the club has paid a $280 bill for Camille Henry and $170 for Larry Cahan, each of whom lost two teeth, and $282 for Parker MacDonald.

President's Suggestion Gets No Reaction From Horsemen

TORONTO (CP) — A top Canadian horseman says thoroughbred breeding is expanding and improving in this country.

Malcolm D. Richardson, reelected president of the Thoroughbred Horse Society, told the annual meeting Wednesday the practice of importing mares in foal to noted sires has elevated the brood mares to a higher category than the stallions serving in stud in this country.

This situation, he added, has given rise to a proposal that Canadian racetracks hold more races for Canadian-breds to encourage breeders to breed horses in Canada. Horses conceived in the U.S. or Europe, providing they are foaled in Canada, are eligible for these races. The society took no action on the proposal.

CASE FOR CASEY - - - - By Alan Maver

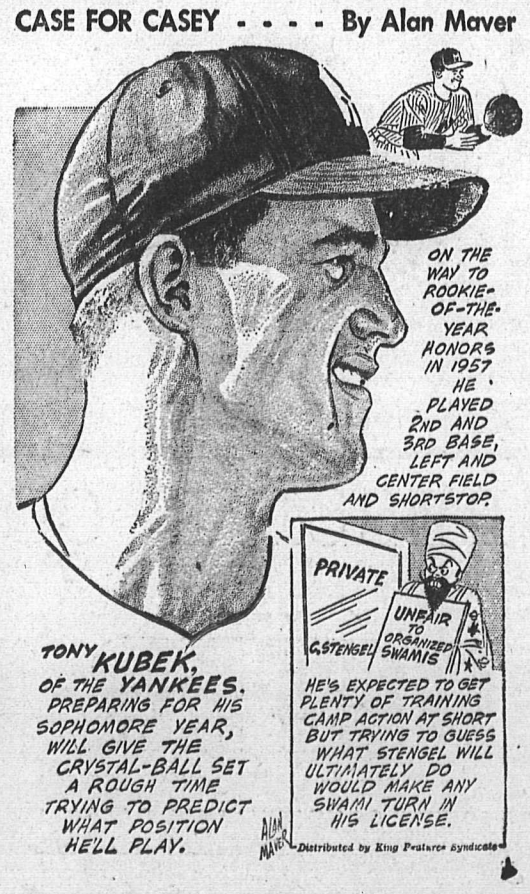

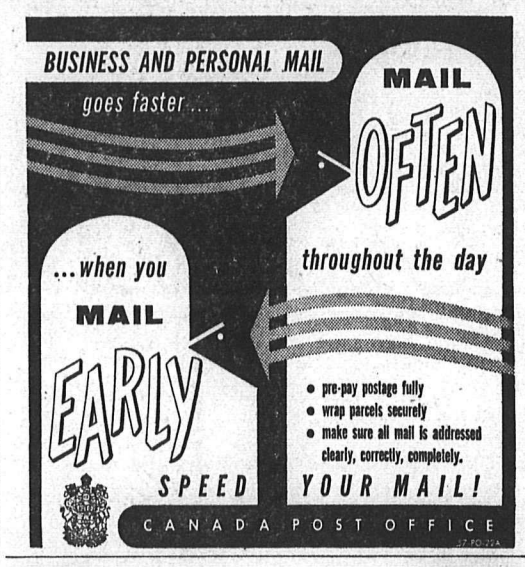

Water Reveals
Whisky's true flavour

Water (plain or sparkling) is your most reliable guide to the whole truth about any whisky. Water adds nothing, detracts nothing, but reveals a whisky's true natural flavour and bouquet.

THE HOUSE OF SEAGRAM 1857-1957 — 100 YEARS OF INTEGRITY CRAFTSMANSHIP & TRADITION

Distillers Since 1857

Seagram's "83" Canadian Whisky

This advertisement is not published or displayed by the Liquor Control Board or by the Government of British Columbia.

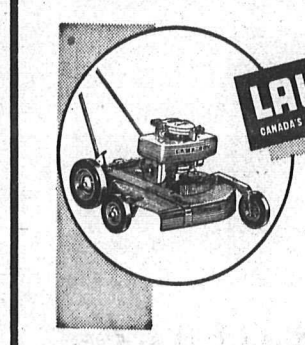

LAWN-BOY
CANADA'S MOST POPULAR POWER MOWER

1958 Lawn-Boys Now On Display

Seven Models to Choose From (As Low as $56.95)

Generous Trade-In Allowance for Your Old Power Mower

Phone Us For Demonstrations or Appraisals

Now Is the Time to Have Your Power Lawn Mower Serviced

Repair Parts in Stock For All Lawn-Boys

A New 18" Blade Is Only $2.55. Why Not Have Yours Replaced?

Sinnerud Truck & Tractor Ltd.

191 Baker St. Nelson, B.C.

Phone 1030

The Swing This Spring IS TO RETREADS SAVE 50% OR MORE

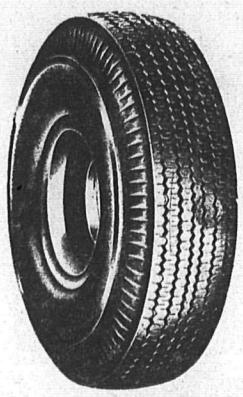

EXAMPLE:

6:70x15 Tubeless Only ..... $14.50 EXCHANGE

7:50x14 Tubeless Only ..... $15.50 EXCHANGE

YES We Mean TUBELESS

Featuring

- NEW TIRE GUARANTEE
- NEW SYPED DESIGNS
- HEAVY GUAGE COLD RUBBER
- FIRST LINE CASINGS

Phone 252 COLLECT

ARROW QUALITY BATTERIES

For Cars and Trucks As Low As $14.95

Fully Guaranteed

5% DISCOUNT FOR CASH

DUNLOP

ALGAR'S Tire Service AND RETREADING LTD.

Phone 252 Nelson, B.C.

"QUALITY IS OUR MOST IMPORTANT PRODUCT"

Have more fun getting there...

Go Greyhound

SAMPLE ROUND TRIP FARES FROM . . .

From NELSON to

Montreal	$102.80
Toronto	89.55
Los Angeles	60.75
San Diego	65.00

Spring is the time . . . Greyhound the way . . . to enjoy a perfect vacation! The countryside is at its finest now . . . and Greyhound picture windows give you full enjoyment of the passing scene from your deep-reclining "armchair" seat. Remember, too, accommodation is easier to obtain (at lower rates) in spring . . . and Greyhound travel saves you money every mile of the way.

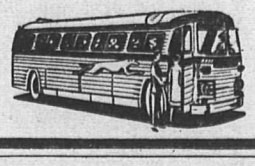

For full information contact the Greyhound Bus Depot, 686 Baker Street, Nelson, Telephone 800, or see your local Greyhound Agent or Independent Travel Agent.

Relax . . . leave the driving to Greyhound

SPORTS

Probe of Ring Underworld

NEW YORK (AP) — District-attorney Frank S. Hogan's office Thursday disclosed that he has ordered a grand jury probe of a possible bribery of a sports participant as part of an investigation into professional boxing. And it named Farnkie Carbo as among those being investigated.

This was revealed when detectives, armed with search warrants, visited a midtown fur firm seeking evidence in the grand jury's investigation.

In getting the search warrant from General Sessions Judge John A. Mullen, assistant district attorney John Bononi said in an affidavit that Hogan is investigating whether there have been crimes of conspiracy, violation of laws relating to unlicensed managers, promoters and matchmakers, and bribery of a sports participant.

Bononi, in his application for the warrant, advised Judge Mullen that such alleged crimes "are being and have been committed by *Paul John Carbo, also known* as Frankie Carbo, and other persons whose identities are not as yet ascertained."

UNDER COVER MANAGER

The affadavit also stated that past investigations by the district attorney's office had established that Carbo has operated as "an undercover manager of professional prizefighters through various 'front men.'"

It said further that Herman Hymie (The Mink) Wallman, an officer of the fur firm and a widely known fight manager, "on information and belief is 'front man' for Frankie Carbo in the *managing of professional boxers.*"

At the same time Hogan's office announced that Harry Markson, managing director of the International Boxing Club, has been added to the list of a dozen or so boxing figures to appear before the grand jury. The subpoena called for production of all IBC records from 1956 to date.

Markson was ordered to appear next Monday morning.

APRIL 14

Hogan's office said later that Wallman also had been served for a grand jury appearance April 14.

The other subpoenaes were served directly after the Virgil Akins—Isaac Logart welterweight fight last Friday in which Akins, a 2-1, underdog, came from far behind to stop Logart in the sixth round.

Among those served, Hogan's office said, were the two fighters, Akins' co-managers Eddie Mafuz; Billy Brown, matchmaker of the IBC; managers Willie Ketchum and Jimmy White, and Jack Barrett, assistant matchmaker of the IBC.

The day after the papers were served, Hogan's office said "the subpoenaes may have had something to do with the betting on last night's fight but that would be secondary. This investigation has been going on for some time."

Four Rangers May Decorate Court Tuesday

BOSTON (AP) — Four New York Ranger hockey players were charged with assault and *battery in complaints issued* Thursday in municipal court.

Named were defencemen Lou Fontainato and Bill Gadsby and forwards Guy Gendron and George (Red) Sullivan, captain of the National Hockey League club.

The complaints were asked by Anthony Tavilla of Lexington, and his brother, Stephen.

Anthony Tavilla is at liberty on $25 bail for a hearing April 1 on charges he disturbed a public assembly — namely a televised game between the Rangers and Boston Bruins here March 15.

Tavilla pleaded innocent.

Tavilla *was escorted from* Boston Garden after a brawl which began after Fontinato flicked his gloves at Tavilla who was riding the highly - penalized New York player then in the penalty box.

Detective William J. Maloney said he would try to arrange with Ranger officials for the four players to appear in court here Tuesday.

"Otherwise," said Maloney, "I'll have to arrest them Saturday night."

The Rangers will be here Saturday to play the Bruins in the third game of the semi-finals series of the Stanley Cup playoffs.

A STEP TO THE FUTURE
DEWDNEY ☒
Kootenay West Progressive Conservative Association

Girls . . . Girls . . . Girls
Professional WRESTLING
TONIGHT
8:00 P.M.
Nelson Civic Centre

JUDY GRABLE

JUDY GRABLE
VS.
PEGGY ALLAN
2 Out of 3 Falls
or
30 Minutes

HARU SASAKI
200 Lbs. Japan
VS.
BILLY KING
205 Lbs. St. Louis

HARU SASAKI

BILL FLETCHER

BILL FLETCHER
212 Lbs. Spokane
VS.
BOB HESS
210 Lbs. Milwaukee

Adults $1.00 Children 50c

Rocket Richard Rides Again; Scores Twice in Hab Victory

MONTREAL (CP) — Maurice (Rocket) Richard, one of the greatest pieces of hockey machinery of all time, scored two third-period goals Thursday night to wrap up a 5-1 win over Detroit Red Wings and give Montreal Canadiens a 2-0 lead in their Stanley Cup semi-final.

Until the third period it was a close tussle, the Red Wings threatening to pull out a win after dropping the opening game of the best-of-seven series Tuesday 8-1.

It was the veteran Rocket who led Canadiens out of danger after only 5:05 of the final period. Andre Pronovost scored 14 seconds later and the Rocket sent the crowd of 14,153 into a delirium with his second at 12:23.

GOYETTE SCORED

Little Phil Goyette, smooth-working rookie centre, gave Canadiens a 1-0 lead late in the first period.

Johnny Wilson counted for the Wings in the second period—the only Detroiter to beat goalie Jacques Plante in the two games — and Jean Beliveau moved Montreal in front to stay late in the same period. Before the middle period ended the Wings were driving like mad on one bitter offensive after another but just couldn't score.

They blew their chances again early in the third period when Montreal was a man short and also gave up a goal which was disallowed by referee Eddie Powers. The puck was banged into the net by Beliveau but Powers ruled that Richard was in the goal crease.

The Red Wings played a stronger game than Tuesday but wilted under the Montreal drive, led by opportunist Rocket Richard, in the third period. Defensively Canadiens were again outstanding, particularly Doug Harvey. The hefty Montreal defenceman played 39 minutes and 36 seconds of the 60 minutes, getting an extra rest in the third period when he drew a penalty.

With the third and fourth games scheduled for Detroit Sunday and Tuesday, the Wings will have to fashion an offensive that can crack through for goals—and also to beat goalie Jacques Plante—if they are *to stay in the hunt.*

ONTARIO JUNIORS BATTERED AGAIN

WINNIPEG (CP) — St. Boniface Canadiens shot into a 2-0 lead in their best-of-seven Memorial Cup quarter-final series with Fort William Canadiens, trimming the Ontario team 6-2 here Thursday night before 2500 fans.

St. Boniface for the second consecutive game ran up a 3-0 first-period lead, then coasted to its victory.

The series now shifts to Fort William for the remaining games, the next scheduled Sunday afternoon and the fourth next Tuesday *night. If necessary, the fifth, sixth* and seventh games have been scheduled for Fort William April 3, 6 and 8.

Again a recruit from another Manitoba Junior Hockey League team sparked St. Boniface to its win. This time Billy Saunders, captain of Winnipeg Monarchs, led the scorers with a brace of goals.

Monarch teammate Billy Colpitts, another playoff recruit, added a goal and an assist, with Ken Saunders, Jerry Kruk and Ted Lanyon adding one goal each.

Gary Mork and Ernie Dupuis split the Fort William goals.

MIXED 'SPIEL EARLY DRAWS

To officially close the 1957-58 season at Nelson Curling Club, 20 rinks have entered the year-end mixed bonspiel.

Play starts tonight at 5:45 and is expected to conclude Sunday evening. If, however, finalists *agree to a switch, the final will* be played Monday evening.

5:45 p.m.—J. Leeming vs L. Nicholson; G. McIntyre vs. L. McEachern; D. Winlaw vs W. Wait; L. Bicknell vs A. Hesse; Doc Parrish vs L. Shockey.

8 p.m.—H. Moore vs J. Harvey; J. Milne vs F. Koehle; A. Heigaton vs M. Gee; A. McDonald vs H. Wiens; A. Ferworn vs R. Nash.

10:15 p.m. — Moore-Harvey vs. Leeming - Nicholson; McIntyre - McEachern vs Winaw - Wait; Bicknell-Hesse vs Parrish-Shockey; Milne-Koehle vs Heighton-Gee; McDonald-Wiens vs Nash-Ferworn.

Women Curlers Close Season

Trophies were presented to Mae McGovern, Rose Kuntz and Marj Heap in the Dining Room of the Shamrock Cafe Thursday night at a banquet officially closing the season for members of the Business Women's Curling Club.

Marj accepted the trophy for Jane Miller, skip of the rink which won the Al Freeman Cup in the first event of the season. Miss Miller was unavailable through sickness.

Mae was third on the Miller rink, and also third on the McGovern quartet, which captured the Bar-Low Trophy for victory in the second club event.

The Kuntz rink captured the *Diamond Grill Trophy,* emblematic of victory in the third club competition.

Personnel of the victorious rinks:

AL FREEMAN CUP

Jane Miller, skip; Marj Heap, third; C. Nesbitt, second; Fern Chandler, lead.

BAR-LOW TROPHY

Mae McGovern, skip; Marj Heap, third; Molly Zarikoff, second; Shirley Conne, lead.

DIAMOND GRILL TROPHY

Rose Kuntz, skip; Verlene Olson, third; Molly Zarikoff, second; Bernice Ludwig, lead.

Mrs. Olson, third on the Kuntz rink, succeeded Lou Leverington as club president.

ONE-SIDED WIN

LONDON, Ont. (CP) — Tillsonburg Livingston's, showing marked shooting superiority, handled Ottawa Joe Fellers in easy fashion here Thursday night to win the first game of the Eastern Canadian senior basketball finals 84-59 before about 800 fans.

The second game of the best-of-three series will be played tonight. The winner of the series travels west to meet either Edmonton or Vancouver for the Canadian championship.

Women Wrestlers Here Tonight

Last time a wrestling troupe visited Nelson, the biggest crowd in more than three years — including Calgary Stampeders—sat at Civic Arena and enjoyed three red-hot bouts.

Tonight—excluding Calgary Stampeders—the spectators will sit inside the gymnasium of Nelson's Civic Centre and watch what are expected to be three red-hot bouts.

In the main-event, Pacific Northwest light-heavyweight grappling champ Bill Fletcher battles rugged Bob Hess, the "Madman From Milwaukee". In the semi-final, a best-of-three falls, 30-minute limit, Judy Grable, the female grapple game's answer to Argentina Rocca (and a blonde to boot) tangles with red-headed Peggy Allen.

The semi-final is the big one, so far as local fans are concerned. In the preliminary, Haru Sasaki will oppose Billy King of St. Louis in a battle between judo and speed.

Heavy Action in Trail At Centennial 'Spiel

TRAIL — Play started Thursday afternoon and continued into the early hours of the morning at Trail *curling rink in the first day of the* Trail Centennial Bonspiel. Rinks from all over Western Canada and at least one from the Northwest U.S. saw action.

Championships will be decided in all events Sunday.

A EVENT (First Round)

First round — J. Cushner, Kinnaird, beat A. J. Miller, Whitecord, Alta., 12-11; R. C. Rhodes, Rossland, beat C. Loeblich, Castlegar, 8-4; T. Fraser, Osoyoos, beat J. D. McMynn, Trail, 11-5; R. Stone, Trail, beat E. Bisgrove, Kimberley, 11-2; D. Rothenberger, Oliver, beat L. McKenzie, Creston, 10-8.

A. R. Speers, Creston, beat W. Mohoruk, Rossland, 9-4; M. DesBrisay, Kimberley, beat A. M. Chesser, 9 4; P. Landucci, Trail, beat W. E. Vance, Trail, 9-7; A. B. Anderson, Trail, beat H. Shannon, Trail, 7-4.

J. G. Chesser, Riondel, beat R. Hallstrom, Midway, 7-4; D. Somerville, Trail, beat A. Dunbar, Bralorne, 6-5; W. P. Robertson, Trail, beat S. Martin, Trail, 7-3; A. Crichton, Trail, beat P. Mathieson, Trail, 8-6.

O. H. Gill, Trail, beat Gary Dale, Victoria, 7-6; A. Waters, Nelson, beat H. Ink, Trail, 11-8; J. Cameron, Trail, beat A. Ferguson, Castlegar, 7-6; G. LeMoel, Trail, beat G. Morrison, Trail, 10-8; W. S. Ross, Trail, beat N. Bentley, Trail, 7-6.

M. Brennan, Trail, beat E. Perkins, Trail, 16-1; E. Hill, Trail, beat E. Caughlin, Oliver, 6-5; A. Dafoe, Trail, beat R. McGhie, Trail, 9-6; T. D'Amour, Trail, beat W. Woodburn, Trail, 8-7; A. Muscovitch, Kimberley, beat J. H. Morris, Trail, 9-8.

Oldtimers, Trail, beat J. T. Stephens, Seattle, 9-7; I. McDonald, Riondel, beat A. Robinson, Trail, 8-7; W. R. Thompson, Trail, beat G. Balfour, Trail, 11-6.

L. Ronald, Trail, beat J. Grieve, Nelson, 8-7; G. Bannatyne, Kimberley, beat P. Henne, Trail, 7-4; W. Forrest, Trail, beat E. McKinnon, Cranbrook, 14-8; C. Wyatt, Trail, beat H. Farenholtz, Nelson, 8-7; R. Stuart, Trail, beat S. Hill, Emerald Mine, 11-8.

(Second Round)

J. G. Chesser, Riondel, beat A. B. Anderson, Trail, 17-7; D. Somerville, Trail, beat W. P. Robertson, Trail, 9-8; P. Landucci, Trail, beat M. DesBrisay, Kimberley, 12-10; A. R. Speers, Creston, beat B. *Rothenberger, Oliver,* 13-6; R. E. Stone, Trail, beat P. Fraser, Osoyoos, 8-5; J. Cushner, Trail, beat R. C. Rhodes, Trail, 12-4.

B EVENT (First Round)

E. Bisgrove, Kimberley, beat J. D. McMynn, Trail, 15-8; C. Loeblich, Castlegar, beat A. J. Miller, Whitecord, Alta., 17-11.

Bruins Even Series on Late Marker by Jerry Toppazzini

By BEN OLAN

NEW YORK (AP) — Jerry Toppazzini's dramatic goal at 4:46 of a sudden-death overtime enabled Boston Bruins to defeat New York Rangers 4-3 Thursday night and even their best-of-seven Stanley Cup semi-final at 1-1.

Toppazzini, who scored 25 goals during the regular National Hockey League season, drove the puck past the outstretched right leg of goalie Gump Worsley and into the net.

The exciting windup touched off a joyous demonstration by the Bruins and sent the capacity crowd of 15,925 in Madison Square Garden home dejectedly.

The winning marker climaxed an uphill battle for the underdog Bruins. They trailed 3-2 until 11:13 of the third period when Don McKenney got his second goal of the game to deadlock the score.

CAUTIOUS PLAY

Both teams played rather cautiously after McKenney's second goal and went into the overtime period which is used only in Stanley Cup playoffs.

The remaining games in the series will be played in Boston with game No. 3 on Saturday night.

Boston took a 1-0 lead at 5:05 of the first period when Doug Mohns sent a sizzling screen shot into the net. But in the next four minutes Andy Bathgate, the Rangers' flashy right winger, scored twice. His second goal came with two Bruin players in the penalty box.

McKenney's first marker, a solo effort, tied the score 2-2 with only 22 seconds left in the first period.

Guy Gendron, at 7:24 of the second session, took a fine relay from Hank Ciesla and sent the disc past goalie Don Simmons to put New York in front 3-2.

Simmons, a replacement for Harry Lumley, who was in the goal for Tuesday night's opener won by New York 5-3, made an excellent showing. He stopped 27 shots. Worsley saved 21. The Rangers, already shorthanded by the loss of Red Sullivan, may have to play without defenceman Bill Gadsby Saturday. He suffered a dislocated right shoulder in Thursday night's third period and was not on the ice during the overtime.

Stanley Cup Statistics

By The Canadian Press

Leading Scorers:	G	A	Pts	P
M. Richard, Mtl.	4	2	6	2
Goyette, Mtl	4	1	5	0
Mackell, Boston	1	4	5	2
McKenney, Boston	2	2	4	0
Creighton, N.Y.	2	2	4	2
Hebenton, N.Y.	1	3	4	0
Bathgate, N.Y.	1	3	4	4
Mohns, Boston	1	3	4	6
Beliveau, Mtl.	2	1	3	0
Moore, Mtl	1	2	3	0

Pancho Beats Lew

TOLEDO, Ohio (AP) — Pancho Gonzales had things all his own way Thursday night as he brushed aside Australia's Lew Hoad in straight sets 6-3, 6-2 in their world professional tennis tour.

The easy victory—which took only 36 minutes — gave Gonzales a 24-22 lead in the 100-match series.

RAY, CARMEN CLOSE AS TWINS

TRYON, N.C. (AP) — Dr. George C. Vosburgh is an enthusiastic fight fan.

But just before the start of the Carmen Basilio-Sugar Ray Robinson championship middleweight fight Tuesday night, Dr. Vosburgh was called to attend a patient in labor.

In the delivery room, Dr. Vosburgh rigged up earphones so he could listen to the fight.

During the eighth round, Mrs. Noble Lee Allen gave birth to a daughter. And just as Sugar Ray was announced the winner, Mrs. Allen gave birth to a boy.

The Allens named the girl Carmen and the boy Ray.

Canadians Welcome Champion Dunlops

SAINT JOHN, N. B. (CP) — Whitby, world amateur hockey champions, received a tumultuous welcome Thursday when they returned to Canada after nine weeks abroad. They won the world hockey tournament at Oslo.

The people of this usually reserved city turned out in full force to greet the hockey players who returned world hockey supremacy to Canada by defeating Russia 4-2 in the final match.

The team was met by Mayors W. W. MacAulay of Saint John and Mayor Parker D. Mitchell of Lancaster. Mayor Macaulay read a telegram of congratulations and welcome from Prime Minister Diefenbaker.

Led by a truck-borne army band the champions from Whitby, Ont., were taken by motorcade to a specially-erected platform at King Square *in the centre of the city* for a civic reception.

4000 FANS

Each player was cheered by the estimated 4000 fans as he mounted the stand. The crowd swarmed around a car carrying 21-year-old Charlie Burns, named the world's outstanding amateur centre during the Oslo tournament.

Team manager Wren Blair told reporters aboard ship that Canadians must get used to the idea that hockey is not going to remain "their game" indefinitely. All European teams were improving and the Russians learned plenty during the 1958 tournament.

"The Russians tried hard, but they were content to place second because they knew they were facing the best amateur competition Canada could offer. We were different. We had to win."

Playing coach Syd Smith said the time is coming when Allan *Cup teams without help will not be* strong enough to defeat European competition.

"No team, he said, "not even of NHL calibre, could whitewash the Russians."

Committee Hopeful For '58 Bonspiel

Elwyn Owens, secretary for the second consecutive year of Nelson Midsummer Bonspiel, announced Thursday night that nine rinks have entered the classic this year, and *added that 40 enquiries have been* received.

That pace, if it continues, will lead to the biggest 'spiel in its 13-year history. Last year at this time, 30 had asked for further information and three entries had been accepted, leading to speculation that this may be the biggest and best affair ever.

Co-operation this season appears much higher than last year, as well, although at this early date, little is available in the way of concrete fact. Everyone has ideas, many of them good, and if they can all be worked into one week, bonspiel officials may have to take a lease on a piece of Antarctica in an effort—no doubt futile—to turn night into day for seven days.

Mayor T. S. Shorthouse, chairman of the bonspiel committee, which met in the Women's Auxiliary Rooms of the Civic Centre, expressed deep interest in the proposal of a baseball tournament which would somehow be squeezed into the week.

Don Hoffman, Les Hufty and Bo Gillis, members of Nelson Outlaws who appeared before the committee in place of Ron Nash, club coach-manager, were interested in a weekend allotment of time, but there are complications. The committee said they hoped something could be worked out so the baseball attraction did not conflict with a planned display of woodsman*ship.*

There is a chance that the display may be switched to another site—Lakeside Park and Queen Elizabeth Park were named as alternatives, but as yet nothing has been made official.

Nelson Curling Club has agreed to put the game on ice, including rental of rocks and care of the ice, in exchange for handling the bar which perennially holds down a favored position in the clubhouse. Last year, bar receipts barely compensated for the expenses incurred.

Mixed 'Spiel Rink Lineups

Following is a list of personnel of rinks involved in the year-end Mixed Bonspiel starting this evening at Nelson Curling Club:

Walt Wait, Kay Brown, Bob Bruce, to be named.

Doug Winlay, Pat Winlaw, Phil Shrigley, Doris Shrigley.

Gerry McIntyre, Elsie McIntyre, George Beatty, Lila Beatty.

Jim Leeming, Hazel Leeming, Al Dayman, Marion Truscott.

Jim Harvey, Lou Leverington, Herb Miller, Jane Miller.

Howard Moore, Gertrude Moore, Dick Chandler, Jean Chandler.

Les McEachern, Edna McEachern, Fred Morris, Hilda Morris.

Len Bicknell, Ruth Bicknell, Bob Maber, Inez Eckmier.

Jim Milne, Edna Milne, Mel Buerge, Gwen Buerge.

Laurie Nicholson, Ev Nicholson, Al Hamson, Eva Hamson.

Lorne Shockey, Errol Schmier, Marilyn Scott, Lynn McKay.

Ron Nash, Edith Little, Ken White, Jo White.

Doc Parrish, Rose Kuntz, Al Bates, Irene Hendry.

Alex Ferworn, Gloria Ferguson, A. Letz, to be named.

Al Heighton, George Kleef, Alberta Heddle, Audrey Heddle.

Arnold Hesse, Muriel Hesse, Sid Shukin, Grace Davis.

Harry Wiens, Edith Wiens, Jack McIsaac, Mrs. McIsaac.

Mel Gee, Vi Bush, to be named, Elsie Openshaw.

Fred Koehle, Fritz Koehle, Dolly Koehle, Shona Lanke.

Al McDonald, Doreen Madden, Keith Russel, to be named.

POPULAR SPOT

LONDON (CP) — London Zoo was visited by 1,965,000 people in 1957, an increase of 17,400 over 1956.

HOCKEY SCORES

By The Canadian Press

ALL-ONTARIO SENIOR A

Belleville 6, South Porcupine 5

Belleville wins best of five semi-finals 3-0.

ONTARIO JUNIOR A

Toronto Marlboros 8, Hamilton 1

First game best of seven final.

MEMORIAL CUP

Fort William 2, St. Boniface 6

St. Boniface leads best of seven quarter-finals 2-0.

Regina 9, Edmonton 7.

Regina leads best of seven quarter-finals 2-0.

NOVA SCOTIA - PEI Senior

North Syrney 3, Charlottetown 6

Charlottetown leads best-of-seven semi-finals 2-0.

ALBERTA INTERMEDIATE A

Medicine Hat 4, Olds 7

Olds leads best of seven final 3-0.

Our '2-Account Plan' helps you to save
1. Use your Savings Account strictly for saving.
2. Keep a separate Personal Chequing Account for paying bills.
Try this new plan at any "Royal" branch.
THE ROYAL BANK OF CANADA

KOOTENAY "BOCK" BEER
now available:
A Spring Treat for Your Enjoyment.
Brewed in the Kootenays to Kootenay tastes.
by
Interior Breweries Limited
Brewers of
COLUMBIA BEER ★ COLUMBIA CREAM STOUT
FERNIE BEER ★ KOOTENAY PALE ALE
6901-1
This advertisement is not published or displayed by the Liquor Control Board or by the Government of British Columbia.

LI'L ABNER

HENRY

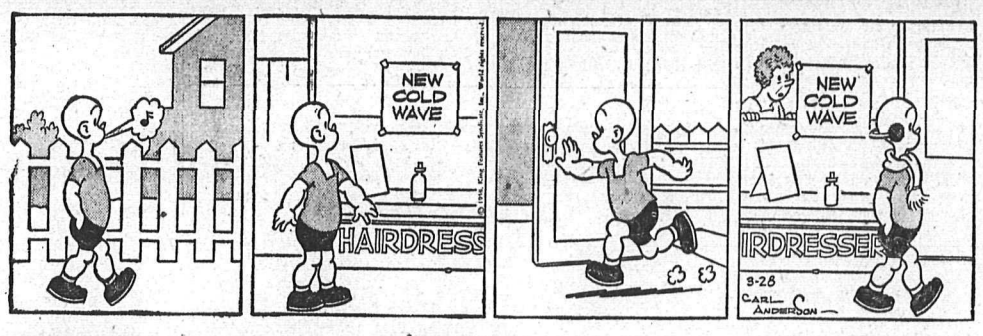

LONE RANGER

BLONDIE

SECRET AGENT

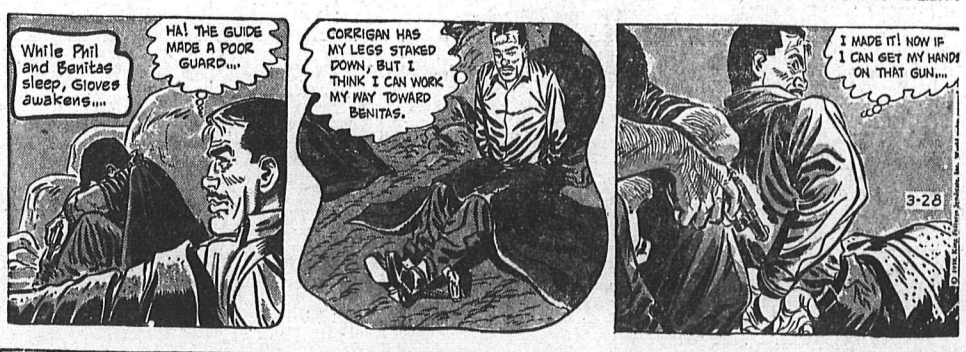

DONALD DUCK

BUZ SAWYER

B. BAILEY

JIGGS

CLASSIFIED ADS

PERSON-TO-PERSON WANT ADS FOR QUICK RESULTS!

Phone 1844 Deadline for Classified Ads—5 p.m. **Phone 1844**

BIRTHS

McGHIE — To Mr. and Mrs. Robert McGhie, 1011 Cherry Street, at Kootenay Lake General Hospital, March 27, a daughter.

HELP WANTED

WANTED—SALESMAN OR LADY for Nelson and district. No peddling from door to door. Age no barrier. Apply Nelson Daily News, Box 2294.

WANTED — HANDY MAN FOR auto court. Phone 864.

HELP WANTED—FEMALE

CLERK STENOGRAPHER
GRADE 2
B.C. CIVIL SERVICE
FOREST SERVICE BRANCH,
NELSON

Salary: $195 rising to $235 per month. Typing speed 50 words per minute; shorthand speed 100 words per minute; preferably two years stenographic experience. Applicants must be British Subject. For further information and application forms apply to the Government Agent, Nelson, not later than April 9, 1958. Competition No.: 58:157.

SITUATIONS WANTED

DO IT NOW. SAVE MONEY. CEment floors, sidewalks, full basement, steps, rebuilding, roofing. Monthly payments if desired. The Concrete Specialist, Phone 1752-L-3, S. Zylstra.

LUMBERMAN AVAILABLE, EXperienced in all phases from log supply to sales and also graduate accountant. Excellent references as to production, etc. Box 2295, Nelson News.

HEATING INSTALLED, GAS FITting, appliances, oil burners serviced. Norm Bowcock, Bonded Licenced Gas Fitter, ph. 385.

FOR THE BEST IN BODY AND paint work, see Ted's Auto Body, 1 mile Granite Road, or phone 186-X-3.

PROPERTY, HOUSES, FARMS, ETC., FOR SALE

FAIRVIEW
3 B.R.s. Wired for range. Basement, H.A. furnace. Carport. 60' x 120'. Terms. **$12,500**

FAIRVIEW
8 rooms. (3 suites). Basement, furnace, garage. Terms. **$10,000**

FAIRVIEW
8 rooms (5 and bath, main floor.) 90' x 120' corner. Basement, furnace. garage. Good terms. **$9000**

UPHILL
5 years old. 3-B.R. bungalow. Beautifully finished. Oil furnace. 50' x 120' corner. Terms. **$14,250**

UPHILL
8 years old. FOUR ROOMS and BATH. Full basement, furnace. 100' x 120'. Terms. **$8500**

NORTH SHORE
Near bridge. 8 years old. 7 rooms and bath ONE FLOOR. Oil furnace; deep-freeze. 2-3 acre. Terms. **$11,900**

FACING BRIDGE
BUILDING LOT, 80' x 200'. **$1250**

ANDERSON AND FIRST STS.
Older house in wonderful location. Five rooms and bath, main floor; three upstairs. — Basement, hot air furnace, garage. 3 lots, 90' x 120' corner. Terms. ONLY **$9000**

McHardy Agencies Ltd.
Real Estate, Insurance, Appraisals
Phone 135, or Evenings, 1065-X

TWO BEDROOM BUNGALOW — full cement basement, oil furnace, central location—no hills. Includes modern gas range and electric hot water. Immediate possession, $6500. Half cash. Apply Suite 1, 373 Baker St., Nelson.

FOR SALE OR TRADE FOR house in Nelson — house with 5½ acres of nice, level land. Electricity, plumbing, fruit, nice garden, 10 miles west of Nelson. Apply 606 Carbonate St., phone 450-X.

FOR SALE—2 BEDROOM HOUSE with basement suite, on 6 lots, in city. Phone 1043-Y.

Chewing delicious Wrigley's Spearmint
Helps Keep Mouth Fresh and Clean
Buy some today.
WRIGLEY'S SPEARMINT CHEWING GUM

PROPERTY, HOUSES FARMS, ETC., FOR SALE (Continued)

Balfour Properties
Unusual Opportunity to Purchase at Below Market Prices.

1—Two corner lots, Balfour subdivision. 100' x 120'. **$600**

2—1100 sq. ft. dwelling on two corner lots, Balfour subdivision. **$4000**

3—About four acres with app. 500 feet lake frontage, Balfour subdivision. Old dwelling and cottage. Sandy beach. **$6000**

T. D. Rosling & Son Ltd.
M. (Trader) Parker, Salesman
568 WARD ST. PHONE 717

If Listed at a FAIR PRICE
We Can Sell Your Property
Finances Available To Get the Deals Through
LIST TODAY
C. W. Appleyard & Co. Ltd.
REAL ESTATE and INSURANCE AGENTS
Established 45 Years
BOX 26 PHONE 269
421 Baker St. Nelson, B.C.

WILLING TO SACRIFICE HOME and business all in one. Good location, low taxes, easy terms. Six children, one handicapped, prevent us from operating grocery and coffee shop. Ph. 426-R.

NEW 4 - ROOM HOUSE AT SLOcan Park. Full basement, on 5½ acres choice cultivated land. Paved highway, electric lights, near school. Full price $5500. Paul Markoff, Slocan Park.

4-ROOM HOUSE ON 4 ACRES OF land; woodshed, barn, chicken house, water, lights, young fruit trees, very reasonable. Apply Pete Zietson, c/o Pete Kootinkoff, South Slocan, B.C.

FOR SALE — 3½ LOTS ON DELbruck St. Has building suitable for workshop. Also 3½ lots on Creek St. Phone 2038-L.

3 ACRES OF LAND, GARAGE and barn, 5 miles west of Nelson. Good building location. Ph. 477-X-1.

4-ROOM HOUSE FOR SALE IN Castlegar. Full basement, heavy wiring. Phone 2687-L, Trail.

2 BEDROOM HOUSE FOR SALE in Fairview. Garage, oil heat, full basement. Phone 2102-L.

HOUSE FOR SALE 313 HIGH ST. 1 BR., K., DR. Full basement, bathroom. Phone 419-L.

BUILDING LOT IN FAIRVIEW — 60x120, approved CMHC house plans. Phone 2102-L.

NEWLY DECORATED HOUSE IN city limits. Apply Box 2286, Daily News.

REVENUE HOME, MONTHLY INcome $240. 914 Stanley St., phone 808-X.

FOR SALE — MODERN 3-BEDroom bungalow. Phone 890-Y.

PROPERTY FOR SALE, PHONE 2834, Castlegar.

BUSINESS OPPORTUNITIES

WANTED — BY ESTABLISHED wholesale firm, a reliable Fir connection for distribution to the following markets: Alberta, Manitoba, Eastern Canada and the United States. Apply Daily News, Box No. 4062.

FOR SALE—GAS STATION WITH living quarters. Also 2 cabins on 500 ft. frontage on Salmo-Nelson Highway. See Rudy Ungaro, Salmo, B.C.

BUSINESS AND PROFESSIONAL DIRECTORY

ASSAYERS AND MINE REPRESENTATIVES

H. S. ELMES, ROSSLAND, B.C.
Assayer Chemist Mine Rep

ENGINEERS AND SURVEYORS

M. C. McCORQUODALE, B.C.L.S.
Land and Engineering Surveys.
1234 Bay Ave., Trail. Ph. 2752.
Office Mgr. Ray Johnson, B. A. Sc.
1015-8th St., Nelson—Phone 144-R.

BOYD C. AFFLECK, MEIC
B.C. Land Surveyor P. Eng. (Civil)
218 Gore St. Nelson Phone 1238

G. W. BAERG, B.C.
Land Surveyor
373 Baker St. Nelson Phone 1118

HEATING

J. G. MUNDY
Gas Fitting and Sheet Metal Work
Appliances. Free Estimates.
Phone 774—523 Cedar St., Nelson

INSURANCE

WAWANESA MUTUAL INSURANCE CO.
Agent, 554 Ward St.,
McHardy Agencies Ltd.

MACHINISTS

BENNETT'S LIMITED
Machine Shop, Acetylene and electric welding, motor rewinding.
Phone 593 324 Vernon St.

PUBLIC NOTICES

AUCTION OF TIMBER SALE
X-76950

There will be offered for sale at public auction, at 1:30 p.m. local time, on May 12th, 1958, in the office of the Forest Ranger, Kaslo, B.C., the Licence X-76950, to cut 513,000 cubic feet of hemlock, cedar, larch, balsam, fir and spruce trees, on an area situated on Vacant Crown Land on Woodbury and Fletcher Creeks, Kootenay Land District.

Six (6) years will be allowed for removal of timber.

Provided anyone unable to attend the auction in person may submit a sealed tender, to be opened at the hour of auction and treated as one bid.

Further particulars may be obtained from the Deputy Minister of Forests, Victoria, B.C.; the District Forester, Nelson, B.C.; or the Forest Ranger, Kaslo, B.C.

THE CORPORATION OF
THE CITY OF GREENWOOD
NOTICE

Tenders will be received up to NOON, Wednesday, April 9th, 1958, for digging approximately 4400 feet of ditch, 7 feet deep and laying water mains, this to be on a sand bed and cover.

The lowest or any tender not necessarily accepted. For further particulars apply:

C. A. HARTLEY,
City Clerk.

NOTICE OF TENDERS

Partial contract consisting only of temporary ways for the berthing of S.S. Moyie (timber for ways supplied).

Closing of tenders April 12th.

Write for particulars to:
NOEL BACCHUS,
Kaslo, B.C.
Organizing Secretary of
Centennial Committee.

ANYONE KNOWING WHEREabouts of Alfred B. Baillie, formerly of Elliot Lake and Nelson, B.C., please contact E. T. Bodard Adjustment Co., Box 610, Nelson, B.C., or ph. 142, Nelson.

MACHINERY

A REAL BUY
D4 CATERPILLAR
$1500
Wide gauge; equipped with angledozer, 1-yd. Traxcavator front end loader, belt pulley. In very good running order.

1 Used 200-Amp.
LINCOLN HEAVY DUTY
SHIELD ARC PORTABLE
WELDER

SEE
H. "Fritz" Farenholtz,
Charlie Ross or Alex McDonald
MAC'S
WELDING & EQUIPMENT CO., LTD.
PHONE 1402
514 Railway St. Nelson, B.C.

L - 182 INTERNATIONAL DUMP truck, 6 yard gravel box and 1 complete sawmill with International diesel power unit. Phone 4509, Castlegar.

TRAILERS

KOOT-NEE Mobile Homes
Castlegar, Phone 2701
Cranbrook, Phone JU-6-2270
For the Best in Mobile Homes
See These:—
★ PATHFINDER ★ REX
★ MERRIMAN ★ A.B.C.
★ MARATHON
Also a Good Selection of Used Cars.

BARRETT TRAILER SALES — New location. Highway 3A, Fruitvale. Direct factory distributors for Aljo and Terry Travel Trailers. Built for Canadian roads. Insulated for Canadian climate.

BOATS and ENGINES

COMPLETE SERVICE AND REpair on all outboard motors. COLEMAN ELECTRIC, Phone 2055, 502 Front Street.

Nelson Daily News
Circulation Dept., Phone 1844
Price per single copy 6c Monday to Friday, 10c on Saturday.
Subscription Rates
By Carrier per week in advance.

By Mail in Canada Outside Nelson:	
One month	$ 1.25
Three months	$ 3.50
Six months	$ 6.50
One year	$12.00
By Mail to United Kingdom or the United States:	
One month	$ 1,75
Three months	$ 5.00
Six months	$ 9.50
One year	$18.00

Where extra postage is required above rates plus postage.
For delivery by carrier in Cranbrook, phone Mrs. Wm. Stevely.
In Kimberley, A. W. Brown.
In Trail, Mrs. Syd Spooner.
In Rossland, Mrs. Ross Saundry.

DAILY CROSSWORD

ACROSS
1. Agave fiber used for cordage
6. Flat dish for tortillas
11. Master of ceremonies
12. Attic weights
13. Sacred bull (Egypt)
14. Night sounds
15. For
16. Firemen's catch blanket
17. Measure (Chin.)
18. Counterweights (chem.)
19. Judges' sessions (G.B.)
21. Donkey
24. Loud
25. Tendon
27. Remnant
28. Watch fusee
30. A Great Lake
31. Norse god
32. Breach of faith
35. Monetary unit (Latvia)
36. Capital (Pol.)
37. Senate errand boy
38. Of Troy
39. Port
40. High school years
41. Accumulate

DOWN
1. Kind of aircraft
2. Confine
3. Shadow (combining form)
4. Money (Rom.)
5. The (Fr.)
6. Act of admitting one's faults
7. Hautboys
8. Break of day (poet.)
9. Toward the lee
10. Roll
14. Title of respect
16. Revolving trays
18. It is (contracted)
20. —— Caesar, T-V star
21. Particle of addition
22. Fabric edges
23. Adds sugar
26. Hotel
29. Bow of a vessel
30. Grandson of Mohammed
32. Taunt
33. Chest sound
34. A Great Lake
35. Volcanic rock
37. Knave of clubs (loo)
39. Exclamation

Yesterday's Answer

P	L	A	Y		L	E	S	S	
C	R	U	D	E		O	P	A	L
H	E	R	O	N		L	E	N	I
A	V	E			F	L	E	E	C
P	E		S	A	R	I		R	E
E	N	V	E	L	O	P	S		
S	T	E	A	L		O	L	O	N
A			S	E	A	P	O	W	E
M	A	P		G	I	S	T		G
A	L	P	G	H	T		A	L	S
R	I	L	L	E		C	A	D	E
S	K	E	A	N		A	B	A	C
	E	D	D	Y		D	A	R	T

3-28

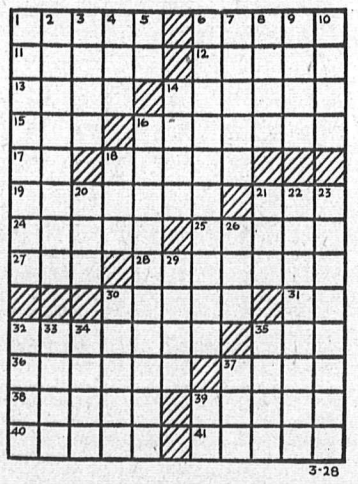

DAILY CRYPTOQUOTE — Here's how to work it:
A X Y D L B A A X R
is L O N G F E L L O W

One letter simply stands for another. In this sample A is used for the three L's, X for the two O's, etc. Single letters, apostrophes, the length and formation of the words are all hints. Each day the code letters are different.

A Cryptogram Quotation

Z V C X P V A C A V M C K T D P U, H X I P X M, J T U N Y Y Z X P V A Z P S U Y A U A X! — I Q J R N Y A.

Yesterday's Cryptoquote: I KNOW NO WAY OF JUDGING OF THE FUTURE BUT BY THE PAST—HENRY.

Distributed by King Features Syndicate

SMALL INVESTMENT — LARGE RETURNS

That's the Want Ad Story — PHONE 1844

YOU CAN NOW PHONE YOUR CLASSIFIED ADS IN UNTIL 5 P.M. ON SATURDAY.

AUTOMOTIVE, MOTORCYCLES, BICYCLES

SPECIALIZING IN ENGLISH car repairs and "do it yourself" tractionizing. Used parts for 1949 to '52 Austins, '49 to '52 Hillmans, '50 to '51 Morris Minor, '47 Studebaker, '47 Pontiac, '52 Vanguard. For sale, '53 Austin, Rocket lawnmower. Cottonwood Wreckage Service, ph. 1363-L-2, Box 382, 24 Ymir Road, Nelson.

M-700 MERCURY TANDEM 8-YD. dump, completely rebuilt. Balance owing $1900. Full price $5000. Trade accepted. Phone 1757-R or write Daily News, Box 2256.

MUST SELL BY APRIL 1 — '55 Chev sedan, 2-tone turquoise and white, oil filter and windshield washer. Highest offer. Ph. 491-R between 6 and 8 p.m.

FOR SALE — 1951 AUSTIN, NEW motor, upholstery, clutch, A-1 working order. Phone 1816 after 5:30 p.m.

FOR SALE — 1951 HILLMAN, 13,000 miles true mileage, $500; also 1938 Ford. See Townsend at Park Siding.

FOR SALE — 1953 FORD, GOOD condition. Phone 1729-X or apply Parkview Motors.

FOR SALE — TANDEM L-190 International 10 yd. dump, $6000. Phone 1757-R.

1939 PONTIAC COUPE — A-1 shape. Best offer. Phone 1081.

FOR SALE GIRLS BIKE. EXCELlent condition. Phone 955.

FOR SALE MISCELLANEOUS

DEALERS IN ALL TYPES OF used equipment, mill, mine and logging supplies, new and used wire rope, pipe and fittings, chain, steel plate and shapes. Atlas Iron & Metals Ltd., 250 Prior St., Vancouver, B.C., Ph. PAcific 6357

FURNACE FOR SALE — COMplete with floor register for central heating, pipe, coil in furnace, water tank with propane gas heater, all connected. Available April 1. Phone 727-L.

4-HOLE ICE CREAM CABINET, excellent condition, cash price $175. Jeffery Radio and Appl. Ltd., 446 Ward St., Nelson.

WOOD AND COAL COOK STOVE and water pump. Both in good condition. Apply W. Evin, Slocan Park.

FOR SALE — ALL NECESSARY electrical equipment for oil conversion furnace, $25. Ph. 2038-L.

LARGE OLDER 3-PIECE CHESterfield suite, reasonable for cash. Phone 1360-L.

FOR SALE — WORK HORSE AND farm supplies, plow, harrow, etc. Apply Pete Konkin, Slocan City.

ELECTRIC WATER TANK thermostat and jacket. Phone 1647-R.

120 CU. FT. GARDENER DENver compressor. S. Snyder, Ainsworth, B.C.

HEALTH FOOD CENTRE—OPEN day and evenings. 924 Davies St.

PERSONAL

ALCOHOLICS ANONYMOUS Fridays. Phone 366-R or 483-R.

SAY! PEEBLES MOTORS SERvice is complete and pleasant, too. You can get any kind of automotive service at a reasonable price at Peebles Motors Garage.

GREY HAIR TROUBLING YOU? Use Angelique Grey Hair Restorer to return natural color, beauty, to your hair $1.50 at Mann Drugs Ltd., Nelson, and all druggists.

Keep Your Eye on Classified!

RENTALS

3 RM. APARTMENT WITH BATH in my residence, North Shore, ¼ mile from bridge. Con Cummins, phone 940-X afternoons or evenings.

FOR RENT—2-BEDROOM FURN. house in Castlegar. Apply 642 Second Ave., or ph. 2496 Castlegar.

WE HAVE A NICE, BRIGHT, spacious office in the Truck Terminus Bldg. For particulars, phone 77.

MODERN UNFURN. 3 RM. SUITE 1 Br., stove, frig., tiled bath $75 month. Phone 130.

LARGE BED - SITTING ROOM for two. Nicely furnished with fridge, etc. Apply 171 Baker St.

FOR RENT — FURN. SUITE for couple, May to September. Phone 394-R.

MODERN, UNFURNISHED 3-room suite, heated, $75 a month. Phone 2075.

COMPLETELY FURN. SUITE for 2 men. Close in. Ph. 149.

ONE ROOM, 620 VICTORIA ST Phone 450-Y after 5:30 p.m.

DOUBLE GARAGE FOR STORage or workshop. Phone 272-L.

PARTLY FURNISHED 2-ROOM suite for rent. 723 Silica St.

2-ROOM SUITE FOR RENT. PH. 491-X or call 140 Baker.

HOUSE FOR RENT. APPLY BOX 1604, Daily News.

4 ROOM APT. FOR RENT. $40 A month. Ph. 1321-L.

4 ROOM SUITES FOR RENT. 608 Front St.

BUILDING SUPPLIES

ESMOND LUMBER CO. LTD for all Building Supplies Specializing in Plywood. Contractors enquiries solicited. Phone or wire orders collect. 3600 E. Hastings St., Vancouver, B.C., GLenburn 1500.

FREE ESTIMATES — HOUSE bldg., improvements. Ph. 1869-R eves. Maloff Const. Co., Thrums.

Announcement

McElroy Motors would like to take this opportunity to announce the appointment of Gus Adams to their sales staff.

A resident here for three years, Gus has become very well known to Nelson and district residents. In hockey he has earned the nickname of "the Galloping Greek" from his many fans throughout the Western International Hockey League.

Gus invites his many friends to drop in and say hello. (Advt.)

LIVESTOCK, POULTRY AND FARM SUPPLIES, ETC.

WE WILL DELIVER BY OUR own truck pullets of any age. Delivery to be made in July or August. Orders taken from now on. No deposit necessary. Sound, healthy stock guaranteed. White Leghorns, New Hampshires, White Rocks and Cross breeds. Appleby's Poultry Farm, Mission City, B.C.

FOR SALE — 2 YEAR OLD HEIfer, to freshen in June, $100. See Townsend at Park Siding.

ROOM AND BOARD

BOARD AND ROOM. — PHONE 1231-Y.

CLASS ADS GET RESULTS!

HOTELS AND MOTELS

WANTED — A FEW MORE REservations at the VOLNEY HOTEL, Spokane, Wash. When you come down for the Hockey Games and Shopping, drive up to our door, we will look after your car.

SHOPPING OR VACATIONING — It's more fun when you stay at the Colonial Hotel. Exact centre downtown Spokane shopping and theatre district at Post and Main. Clean, quiet rooms at $2 to $4. Ramp parking across the street

WANTED MISCELLANEOUS

WANTED — CLEARING BLADE suitable for a Caterpillar D7. Write or phone Gordon R. Ball, Cascade, B.C., phone 3-R.

WANTED MISCELLANEOUS (Continued)

COAL BURNER WITH A blower and pipe. Phone 1850-L.

WANTED TO BUY—LARGE TRIcycle. Phone 44-R-2.

B.C. Orangemen Urged To Vote For Diefenbaker

VANCOUVER (CP)—Members of the Orange Lodge in British Columbia have been urged by their executive to vote Conservative March 31 on the grounds that Prime MinisterDiefenbaker is an Orangeman.

The "how to vote" directive was mailed to some 1,500 members of the Loyal Orange Association, Grand Lodge of B.C. It said in part:

"The Conservative party under the leadership of Mr. John Diefenbaker, who is an Orangeman, is the only party an Orangeman can conscientiously vote for. . . Get out and vote Conservative on March 31. This is the Orangemen's opportunity. . . ."

Existence of the letter was disclosed in the election campaign in Quebec and confirmed here Thursday by the author, H. J. Crassweller of suburban Burnaby.

ONLY IN B.C.

Mr. Crassweller signed the letter "for the legislative committee" of the lodge. He said it was the decision of six executive members of the Grand Orange Lodge of B.C.

But he said the letter had not been circulated outside the province. "Someboey must have snatched a copy and sent it down here."

The letter was first used in the campaign Sunday by former Liberal member of Parliament August Vincent, speaking at Longueuil, a suburb of Montreal.

Senator Sydney Smith, president of the B.C. Liberal Association, said: "We regret this issue has been injected into the campaign. The Liberal party traditionally has promoted Canadian unity. . . We are concerned over any move to counter to that."

MAU MAUS ESCAPE

NAIROBI, Kenya (Reuters) — Kenya police Wednesday sought 14 Mau Mau convicts who escaped from Nyeri prison. Some of the escaped men were believed to be serving life sentences for terrorist activities.

SEOUL, Korea (AP) — Syngman Rhee, president of the republic of Korea, celebrated his 83rd birthday Wednesday. Thousands of people in his capital city turned out to cheer him.

SNIPERS SILENCED

JERUSALEM (Reuters) — An Israeli army spokesman said Wednesday Syrian snipers fired intermittently for several hours Tuesday and Wednesday on Israeli workers south of Lake Hula. Israeli border police opened up on the snipers and silenced them. There were no Israeli casualties, the spokesman said.

NEW FORDS NEW EDSELS

SEE the

Edsel Ranch Wagon

New Ford Pickups

All for Immediate Delivery at

Mel Buerge Motors

608 Vernon Street Phone 1744

OR

USED CAR LOT opposite CIVIC CENTRE PHONE 1135

ALSO FOR

USED CARS and USED TRUCKS NOW!!

1957 FORD FORDOR RANCHWAGON, Automatic
1957 FORD SEDAN. New Guarantee.
1956 METEOR SEDAN, Automatic. Radio
1952 CHEVROLET TUDOR. Radio.

SPECIAL

1952 PREFECT SEDAN

Low Mileage, immaculate $395

1953 BUICK SEDAN $1295
1950 HILLMAN SEDAN, good motor, licensed .. $ 150
1949 AUSTIN SEDAN ..... $ 150

Used Truck Clearance

1956 FORD ½-TON PICKUP. Deluxe Cab, good rubber.
1955 FORD ½-TON PICKUP
1954 FORD SEDAN DELIVERY. Radio.
1953 CHEVROLET SEDAN DELIVERY. New paint.
1953 FARGO ½-TON PICKUP. One owner.

SPECIAL

1954 Ford ½-Ton Pickup

One owner. Automatic. Only 13,000 Miles $1495

1953 FORD PANEL
1952 MERCURY ½-TON $395
1949 G.M.C. ½-TON $295

We Are Open Every Day

Mon. to Sat. 8 a.m. to 11 p.m. — Sundays 9 a.m. to 6 p.m.

1958 Custom Royal Dodge

2-DOOR HARDTOP — FULLY EQUIPPED

1958 ZEPHYR 4-DOOR
1957 BORGWARD 2-DOOR
1956 DODGE CUSTOM ROYAL. AUTOMATIC 4-DOOR. FULLY-EQUIPPED.
1956 METEOR RIDEAU
1955 BUICK 2-DOOR HARDTOP
1955 OLDSMOBILE
1954 CHEVROLET BELAIR AUTOMATIC
1953 BUICK ROADMASTER 4-DOOR
1953 FORD
1953 AUSTIN A40
1952 CHEVROLET
1950 PONTIAC

Your Mercedes-Benz and Lloyd Wagon Dealers

IN NELSON AND DISTRICT

Gasoline and Diesel Demonstrations in the New Mercedes-Benz
Proven . . . . 55 Miles to the Gallon on Diesel

Haldane Motors

301 Vernon St. Nelson, B.C.
PHONE 2135

Reuben Buerge Motors

Ltd.

— Spring Clearance Sale —

Low Down Payment. Easy Monthly Terms

	WAS	NOW
'57 Chevrolet 210 Deluxe Sedan	$2750	$2595
'57 Volkswagen Deluxe Sedan	$1695	$1595
'57 Chevrolet 150 Sedan	$2595	$2495
'57 Chevrolet ¾-Ton, Chassis and cab	$2800	$2275
'56 Chevrolet Deluxe Station Wagon	$2500	$2395
'56 Chevrolet Deluxe Sedan, Automatic	$2495	$2375
'56 Chevrolet ½-Ton Pickup	$1650	$1475
'56 Ford ½-Ton Pickup	$1650	$1475
'56 G.M.C. ½-Ton Pickup	$1650	$1395
'55 Ford 4-Door Sedan	$1795	$1650
'55 Ford Tudor Customline		
'55 Oldsmobile Super 88 Sedan	$2900	$2495
'55 Dodge ½-Ton Pickup	$1450	$1175
'55 Volkswagen Sedan	$1395	$1250
'54 Fargo ½-Ton Panel	$1295	$ 995
'54 Chevrolet Deluxe 4-Door Sedan	$1575	$1375
'53 Chevrolet 4-Door Sedan	$1295	$1095
'53 Ford 4-Door Sedan	$1195	$ 975
'53 Plymouth Deluxe Sedan	$1350	$1175
'53 Dodge 5-Pass. Coupe	$1200	$ 975
'53 Austin A40 Sedan	$ 670	$ 595
'53 Meteor Tudor	$1295	$1175
'52 Buick 4-Door Sedan	$1450	$1175
'52 Studebaker 2-Door Hardtop	$1295	$1095
'52 Ford 4-Door Sedan	$ 925	$ 795
'51 Ford Victoria	$ 995	$ 875
'50 Pontiac 4-Door Sedan	$ 575	$ 375

Phone 35 - 36
Special No-Trade Discounts.
AT

Reuben Buerge Motors Ltd.

323 Vernon St. Nelson, B. C.

PEEBLES PEEBLES

Why is a Good Used Car Dealer like a DOCTOR?

Your doctor is like "one of the family." You talk to him fully and frankly. His concern is HELPING YOU . . . . rather than "selling" himself. That's why good doctors have all the "business" they want.

Good car dealers succeed by the same attitude: how best to HELP you. (Not how to sell you). Be wary of the salesman who makes an anxious "pitch" for a specific car. Look for the man who will diagnose YOUR needs . . . and prescribe the RIGHT car . . . and treat you with interest long AFTER the sale.

Here at Peebles Motors nothing would please us more than to have you regard us as "one of the family".

OPEN TILL 9 P.M. FRIDAY – DROP IN

PEEBLES PEEBLES

IT CURLS . . . IT COLORS . . .
WITHOUT A BRUSH

Mascara-matic

By Helena Rubenstein

$2.50

. . . . . in Blue, Black and Brown
. . . . . 6 Months Supply
. . . . . Waterproof
. . . . . So Easy to Use

MANN
DRUGS LTD.

Ends in Draw

LONDON (AP) —The ninth game of the world chess championships now being played in Moscow between Vasily Smyslov and Mikhail Botvinnik ended in a draw Thursday night.

The 24-game match now stands at 6-3 in favor of the challenger, the 47-year-old Botvinnik.

Keep Your Eye on Classified!

HAZEL BISHOP
Formula "77" Lipstick
It's Hypo-Allergenic!
Soothes! Heals! Beautifies! Dry, chapped, sentitive lips. Same flattering shades as Hazel Bishop No-Smear Lipstick.
Only $1.50
FLEURY'S
PHARMACY
Corner Baker and Ward Sts.
Phone 25 Nelson, B.C.

SEE and HEAR
Peter Dewdney
On
TV – KXLY
CHANNEL 4
5:15 p.m. — March 28
Published by West Kootenay Conservative Association

CBC Undecided On Giveaway Radio Programs

OTTAWA (CP)—The CBC board of governors said Thursday it has not decided on formal regulation of broadcasting giveaway programs but will take this form of broadcasting by astation into consideration in recommending on that station's application for licence renewal.

Broadcasting licences to privately-owned stations are issued for a five-year period.

The statement follows continuing study of giveaways. The board earlier this year asked for public representations on a proposed regulation that would prohibit contests unless participants actually are in the studios or where prizes are awarded after judging of the quality of the entries.

The Canadian Association of Radio and Television Broadcasters at the time opposed any general regulation, but suggested that each individual station be dealt with separately under existing broadcasting regulations.

The board said it does not object to "bona fide" quiz programs or contests that take place in studios or where entries are judged on merit.

"However," it said, "it is strongly opposed to prize-giving schemes designed to attract or 'buy' audiences chiefly by offering possibilities for prizes wholly or largely on chance. In the opinion of the board such schemes do not constitute good use of broadcasting channels."

Classified Ads Get Results!

Odds . . . and Ends

. . . by M. D. B.

Can someone tell me — do the birds sing more sweetly in spring or is it just my imagination? These days as I listen to liquid burblings, twitterings, and chirrupings I wonder if it sounds so delightful because I have missed their singing over the winter and it's just that the bright sunny world is alive with their music after so long a silence.

* * *

Then again, I wonder if it is what they are saying that makes their singing lift my heart and twirl it like a windmill. I have a hunch that is what it is — all their cosy love talk and wooing makes their songs especially sweet. They are full of "I love you troolly, troolly, troolly, really, really, sweet, sweet, sweet" and one little fellow sits on a high branch sing "Please be mine, mine, mine, mine". Another sings "shirrup love, chirrup love, chirrup, cheer, cheer, cheer" and you hear coy gentle answers in response.

* * *

Of course after the wooing and winning comes the business of building a nest and here is where the female takes over and the male, which up to this point has been lord and master, finds he has slipped a cog. It is the female who decides how and of what the nest shall be fashioned and bright colors, dear to the male heart, are cast aside so the nest will be less apt to be seen. Gone is all the love talk as she berates him and scolds as he tries to poke the bit of red wool in among the mud and straw and with the air of a martyr she shoulders the greater part of the load, because these men have no more idea of architecture or interior decorating than a dodo.

* * *

Yes, there is less sweet music during this period and even more when the young birds are hatched and harassed fathers and mothers scratch and tug for worms to pop down those scrawny necks, and the air is filled with their imperious demands for "meat, meat, meat." Later still while the young are being trained to forage and take care of themselves there is the incessant scolding much as in human families, with the odd word of praise when junior shows himself to be something less than a moron. Perhaps these are the reasons birds sing more sweetly in the spring.

VANCOUVER STOCKS

(Closing Prices)

MINES	
Beaver Lodge	.15
Bralorne	5.15
Canusa	.03
Cariboo Gold	.64
Farwest Tungsten	.10
Giant Mascot	.09
Granduc	1.03
Grandview	.08½
Highland Bell	1.27
National Ex	.15
Pioneer Gold	1.30
Premier Border	.05
Quatsino	.23
Sheep Creek	.32
Sherritt Gordon	4.10
Silback Premier	.05
Silver Ridge	.02
Silver Standard	.13
Sunshine Lardeau	.11½
Taylor	.12
Trojan	.20½
Utica	.01¾
Yale	.10
OILS	
Altex	.15
A P Consolidated	.36
Calgary and Edmonton	19.00
Charter	1.65
Home	14.25
New Gas Ex	1.20
Okalta Com	1.35
Pacific Pete	16.50
Peace River Gas	.30
Royalite	12.00
Royal Can	.30
Sparmac	.13
United	1.70
Vanalta	.15
Vantor	1.18
INDUSTRIALS	
Alberta Distillers	1.35
Alberta Distillers Vt	1.15
B C Forests	8.75
B C Power	38.62½
B C Telephone	43.00
Crown Zeller (Can)	14.00
Int Brew B	4.00
Inland Nat Gas	6.00
Lucky Lager	4.75
MacM & Bloedel B	24.25
Mid Western	1.45
Trans Mtn	45.25
Westminster Paper	23.00

UNLISTED	Bid	Ask
Alta Gas Trunk	15.00	
Trans Can Com	28.25	28.50
Trans Mtn Unit	45.25	46.00
Westcoast Com	22.75	23.25
Westcoast Trans	90.50	92.00
BANKS		
Bank of Montreal	40.00	41.00
Can Bank of Com	42.50	43.50
Imp Bank of Can	45.50	48.00
Roy Bank of Can	54.00	55.00
FUNDS		
Can Inv Fund	8.11	8.90
Commonw'lth Int.	6.64	7.30
Grouped Income	3.27	3.57
Investors Mutual	9.44	10.21
Leverage	4.57	5.02
Trans Can "C"	5.10	5.50

Early Hotel Being Renovated At Cranbrook

CRANBROOK — Oldest building on the north side of Baker Street, constructed in the late 1890's, the Manitoba Hotel, is undergoing reconstruction by the owner, Robert Cockwell.

The hotel was built by the late Thomas Wellman and the marriage of Mr. Wellman's sister to the late George Hogarth, long-time operator of the Cranbrook Hotel, took place in the upstairs living room of the Manitoba Hotel. It was operated for many years as the Cross Keys Hotel by Mr. and Mrs. George Lunn, and was owned by the late A. C. Bowness. Mr. Cockwell bought it six years ago, converting the lower floor to a furniture store, and the rebuilt upper storey will continue to serve as the store's showroom.

In the reconstruction the false front will be removed along with the balcony and bay windows facing Baker Street, and the entire front will be stuccoed. Work is being done by George Nakahara.

BANK RATE DOWN

BRUSSELS (Reuters) — The National Bank of Belgium Wednesday announced a reduction in the Belgian bank rate to 4¼ per cent from 4½, to take effect today.

Divert Defence Billions, Urges Strachan

CRANBROOK — Provincial CCF Leader Robert Strachan speaking here Wednesday night on behalf of Kootenay East candidate Dave Bjerstedt, was sharply critical of "U.S. domination of Canada, both politically and economically as inevitably detrimental" in the long term view.

He cited a Canadian subsidiary of an American manufacturer reporting recently the U.S. had frowned on a ten million dollar sale of Canadian automobile manufacture which had effected the end of the transaction. He said the Diefenbaker government had apparently withheld any protest at this "flagrant intervention" in Canadian affairs by American interests.

"Obsolete" defence measures at a cost of nearly two billion dollars by Canada came into the line of fire. "At least half this should have been diverted to constructive uses," Mr. Strachan averred.

"We need an army of teachers, nurses, social workers, engineers and builders" he said, "not an army of soldiers of unemployed." The Canadian government should divert part of the present defence billions to help the provinces provide the educational facilities "so urgently required in the training of social leaders who can provide the only hope of survival of our civilization."

Mr. Bjerstedt also spoke briefly along with L. T. Nimsick, MLA, back in the district from the legislature and mobilized as campaign manager.

Interest Rate Down

OTTAWA (CP) — The Bank of Canada interest rate continued to decline, falling this week to 2.52 per cent from 2.64 per cent a week ago, the central bank announced Thursday.

Financial sources have said that the steady decline of the rate in recent weeks indicates a plentiful supply of money for short-term investment in government treasury bills.

The bills, representing the bank's lending charge to chartered banks and other lending institutions, is fixed at one-quarter of one per cent above the week's average yield for treasury bills.

The yield this week was 2.27 per cent, down from 2.39 per cent last week.

PRE-EASTER
SUIT SPECIAL

Here is a real special value. We have a selection of over 20 twist and worsted suits.
Tailored By Fashion Craft and W. R. Johnston.
Choose your new Spring and Easter Suit now. Sizes 37 to 42.
Regular Values to $65.00
Now $49.50
EMORY'S LTD.
"THE MAN'S STORE"

U.S. Comments On Russ News

WASHINGTON (AP) — The state department said Thursday appointment of Nikita Khrushchev as Soviet premier "clarifies" his position in connection with meeting heads of foreign governments.

In the first official Washington comment on the Soviet government shakeup, the department indicated U.S. doubts that Khrushchev will step aside as first secretary of the Communist party now that he has taken over the premiership.

Privately, officials here said the main significance of the change may be that Khrushchev feels himself so fully in control of power in the Soviet Union that he no longer feels the need for a front man.

The official U.S. statement said that since Khrushchev has been "the real spokesman for the foreign and domestic policies of the Soviet Union" for some time, it is "not unexpected therefore for him to assume governmental responsibility on this occasion."

PLAYMOR
O-P-E-N-I-N-G
DANCE
SATURDAY

Batchelor Line
For Men
Aresol Shaving Cream
Shaving Cream - After Shave
Brilliantine - Hair Cream
Deodorant Cream and Spray
Tooth Powder - Talcum
Sold Only at
Your Rexall Pharmacy
City Drug

News of the Day

RATES: 30c line, 40c line black face type; larger type rates on request. Minimum two lines. 10% discount for prompt payment.

Orlon Stretchy Socks.
TOT 'N' TEEN SHOP

MANN'S DRUG
Will be open tonight until 9 p.m.

BINGO
EAGLE HALL TONIGHT.

Copper and Wooden Souvenirs
HOBBY SHOP, OPP. BUS DEPOT

NELSON FUNERAL HOME LTD.
AMBULANCE SERVICE. PH. 53.

Running shoes in all sizes.
EBERLE'S ON BAKER ST.

Fisherman s Headquarters
TILLICUM INN—BALFOUR, B.C.

SEE PETER DEWDNEY
on TV—KXLY, Channel 4, Friday, 5:15 p.m., March 28.

Boy Scout Apple Day is Saturday, April 12.

Phone 263
SNAPPY SERVICE
For your hauling needs.

Glass Shelves and Brackets.
T. H. WATERS & CO. LTD.
Phone 156 101 Hall St. Nelson

See our "Lucy" aprons at the Pythian Sisters Bazaar, Saturday, March 29th.

Heintzman official Piano tuner in town for limited time. For appointment call Ben Sutherland Music Phone 258.

Remember distant friends with Flowers at Easter Time—
COVENTRY'S FLOWER SHOP
PHONE 962

Junior Hospital Draw winners: Hudson Bay blanket coat, Mr. P. H. Dutton; Hudson Bay blanket, Mr. K. M. Campbell.

Plastic-covered, rust-proof aluminum framed tub enclosures. Reasonably priced at $34.95.
STERLING HOME FURNISHERS

New shipment of millinery for Easter.
ADRIAN MILLINERY
259 BAKER ST.

FOR YOUR NEW HAIR STYLING and permanents try the Charm Beauty Salon, Medical Arts Bldg. Ste. 211. Phone 1922.

8 mm. Clear Plastic for Hotbeds and cold frames.
42" width 35c ft.
36" width 30c ft.
ASSOCIATED ENTERPRISES

CONCERT SUNDAY, MARCH 30
2:30 P.M. — CAPITOL THEATRE
CIVIC CHOIR AND CITY BAND
ADMISSION BY PROGRAM ONLY. PROGRAM — 50c.

Special Friday and Saturday — Budgie, cage and food complete, regular $15.95, special $11.95. Six only.
MAC'S FLOWER SHOP, PH. 910

NELSON CONSERVATIVE PARTY
Committee Room
For information and polling day transportation, phone 2117, 2158 or 2159.

FUNERAL NOTICE
MARKEN — Funeral service for the late Mrs. Matrusha Marken will be held at Tarrys Saturday at 1:30 p.m. Interment will be in family plot at Tarrys.

HAIGH
TRU-ART
Beauty Salon
576 Baker St.
Phone 327

Have The Job Done Right
VIC GRAVES
LIMITED
PHONE 815
MASTER PLUMBER

Spring
OPENING
SALE
CONTINUES

18-Inch Gas Powered Rotary Lawn Mowers
Made by Maxwell
Reg. Prize 59.95. SPECIAL 49 95

Palmetto Tents
9' x 9' x 7'. Waterproof floor, mosquito net door, rear window. Complete with poles and pegs.
Reg. 47.95
Special 39.95

RAKES
14" Bow Style. 4½' Handle
Reg. $2.00 Value
Special at $1.45

HOES
Shank type with 7" blade and 4' ash handle. Reg. $2.00 value.
Special at $1.45

SPADING FORKS
"D" handle, 10" tines. Reg. $2.99 value.
Special at $2.29

WHEELBARROWS
Semi-pneumatic tires, all-steel, 2½ cubic foot capacity. $12.50 value.
Special at $9.95

CULTIVATORS
3-prong, 4' handle. The most needed garden tool. $1.35 value.
Special at 99¢

BAMBOO RAKES
Medium weight. Fibre tied tines. 49c value.
Special at 35¢

BASEBALL GLOVES
3 Red-Hot Specials at
$4.99 — $6.99 — $7.99

SPINNING LINE
6-lb. test. 100-yard spools. Regular 65c.
Special 49¢

For the Finest in Power Lawn Mowers
See the 1958 Gas Powered Johnson Lawn-Boy, the Maxwell "Max-a-matic", and the Sunbeam Electric.

OPEN FRIDAYS TILL 9 P.M. — CLOSED MONDAYS
MARSHALL-WELLS STORES
Hipperson Hardware Co. Ltd.
(Owners)
395 Baker St. Nelson, B. C. Phone 497

GILKERS'
"Pre-Easter"
CENTENNIAL
SUIT SALE

32 NEWTON DOWNS AND SOCIETY BRAND
Men's Suits Must Go
Values 59.50 to 74.50
While They Last
ONLY
$46.99
ALL SIZES
SALE STARTS TODAY
TERMS: CASH. A DEPOSIT WILL HOLD ANY SUIT
GILKERS' LTD. MEN'S WEAR
546-48 BAKER ST. NELSON, B. C.