SATURDAY EDITION with COMICS — 10c

Nelson Daily News

WEATHER FORECAST
Kootenay—Mostly cloudy. A few light rain or snow showers. Continuing mild. Low and high at Cranbrook, 28 and 40; Crescent Valley, 32 and 40.
Sunday outlook: Little change.

Vol. 56 ...NADA—SATURDAY MORNING, FEBRUARY 28, 1959 Not More Than 6c Daily, 10c Saturday. No. 261

PROVINCIAL LIBRARY
& ARCHIVIST
VICTORIA B.C.

Bennett Sees Big Profits for PGE

Gov't Moves to Hold Avro Technicians

To Share Half Cost of Retaining Nucleus of 1000 Technical Personnel

By DAVE McINTOSH
Canadian Press Staff Writer

OTTAWA (CP) — The government acted Friday to brake the possible exodus of hundreds of technicians from A. V. Roe (Canada) Limited to the United States.

At the same time, it prepared to summon to Ottawa next month representatives of the Canadian defence manufacturing industry to brief them on the policy of production-sharing with the U.S. The aircraft and electronics industries are chiefly involved.

Finance Minister Fleming announced in the Commons that the government will help to preserve a nucleus of about 1000 scientific and engineering personnel at the Malton, Ont., plants of the Roe Company.

WILL SHARE COST

He said the government will share equally with the company the payroll cost of an "essential nucleus" of technical personnel for the next six months. By that time some company projects "should be substantially advanced."

Mr. Fleming said the action will increase employment at the Roe plants to "approximately 3000" from the more than 2000 working there this week. These 2000 are mostly non-technical personnel.

This would leave about 1000 technicians to be assisted under the government plan, worked out here after three days of talks between Roe President Crawford Gordon and a five-man cabinet committee.

This figure represents less than *half the 2500-man technical staff* laid off a week ago when the government cancelled the Arrow interceptor and Iroquois jet engine programs.

The payroll cost to the government will be approximately $3,500,000.

USED SAME SCHEME

The government employed the same scheme last fall when hundreds of skilled workers were laid off as the result of cancellation of the Astra armament control system and Sparrow air-to-air guided *missile originally intended for the* Arrow. A fund of more than $1,000,000 was set up to keep some 50 scientists and engineers busy on small armed forces research projects until the end of March.

Opposition Leader Pearson and CCF House Leader Hazen Argue said the arrangement should have been reached long before the Arrow program was cancelled.

Mr. Argue added that the minister's statement will be little comfort to the 14,000 laid off by Roe.

CONTINUE FACILITIES

Mr. Fleming said the government-company talks here this week had been aimed at a continuance of Roe's design, research and production facilities.

The company had proposed new work and extension of current jobs in the fields of civilian and military aviation and nuclear power.

Certain of these proposals would be studied further by the government "in the hope that they will offer opportunity for the employment and effective utilization of technical and production personnel and facilities."

For its part, the company would explore vigorously means of obtaining orders from the U.S. and other governments.

Spring Start at Phoenix Planned

VANCOUVER (CP) — Granby Mining Company Ltd. announced Friday it will begin production this spring at the old Phoenix copper mine near Greenwood, in the British Columbia interior.

Larry T. Postle, president of the company, which has changed its name from Granby Consolidated, told the annual meeting that the target date for production is April 4.

The copper concentrates, he said, will be shipped in bond to the Tacoma, Wash., smelter, thus avoiding the 1.7 - cents - a - pound United States tariff.

The metal will be sold on the European market.

The grade is low, but the company believes the copper price will hold at its current level for 1959.

Shareholders authorized modernization of Granby's corporate structure, including an increase in authorized shares to $2,000,000 from 6,000,000. Mr. Postle said the company has no plans to issue more shares.

900 FEWER CIVIL SERVANTS

VICTORIA (CP) — The number of B.C. civil servants dropped by more than 900 between Dec. 31, 1957, and the same date last year, Provincial Secretary Black disclosed Friday.

In answering a question in the legislature by Victoria Liberal George Gregory, the provincial secretary said civil servants and other regular government employees totalled 15,585 at Dec. 31, 1957. At Dec. 31, 1958, the total was 14,640.

Mr. Black said 11 of the 46 psychiatric social workers in the mental health services resigned last year.

Russ Trawler Capable Of Cutting Cables

NEW YORK (AP) — Cmdr. E. J. Korte said Friday night that a Russian trawler boarded by a U.S. Navy party from his ship had equipment aboard "capable of cutting" transatlantic cables—but he did not imply that the Soviet vessel was responsible for any cable breaks.

Korte, speaking from Argentia, Nfld., by telephone with the Associated Press, said

"I think that the cable could have been cut with the equipment aboard."

The navy department in Washington has said that the party found no indication that the trawler intended to do anything other than fish, and there was no firm word on whether the vessel might have broken the cables by accident.

Korte is commanding officer of the U.S. Navy radar picket ship Roy O. Hale, which was ordered to send a party aboard the Russian trawler Novorossick about 120 miles northeast of St. John's Nfld.

The action was ordered after transatlantic cables were broken in the Grand Banks area about 150 miles off Newfoundland. Authorities here say cables are broken accidently every summer by fishing vessels.

Pill May Halt Cancer Someday

VANCOUVER (CP) — Dr. Warren H. Cole, a leading U. S. cancer specialist, said Friday a pill may be developed within the next 25 years that will stop the spread of cancer through a patient's body.

Dr. Cole, head of the surgery department of the University of Illinois College of Medicine, said the pill will be given to patients when they have had a tumor removed by surgery and it will kill malignant cells that escape the scalpel.

Dr. Cole, in Vancouver for the western conference meeting of the American College of Surgeons, said in an interview that within 100 years it may be possible to cure cancer without surgery by using drugs.

But he warned against thinking this would be the end of disease problems.

"Some other disease will take over when cancer is licked," he said. "By destroying cancer we will prolong life tremendously and leave ourselves open to other diseases that may not even now exist."

IWA ACCEPTS CONTRACT

PRINCE GEORGE (CP) — Officials of the International Woodworkers of America (CLC) said Friday ballots of two-thirds of affected members show a 95 per cent vote in favor of the new wage agreement concluded last week with Northern British Columbia Interior lumber manufacturers.

Local president Jacob Holst said 1,000 of 1,500 votes now have been counted and the agreement is assured of acceptance.

The agreement was worked out by the union and the Northern Interior umber Manufacturers Association Feb. 21, six days before a strike deadline, and provides for a 16-cent hourly increase over two years similar to that won by Southern Interior IWA members earlier this month.

The northern scale now is $1.69 an hour.

DOLLAR LOWER

NEW YORK (CP) — Canadian dollar off 3-32 at $1.02¾ in terms of U.S. funds. Week ago $1.02 19-32. Pound sterling off 1-16 at $2.81.

Beck Draws Fine, Five-Year Term

TACOMA, Wash. (AP) — Millionaire ex-Teamster boss Dave Beck was sentenced to five years in prison and fined $60,000 for income tax evasion Friday by a judge who said exposure of Beck's "insatiable greed is a shocking story."

U. S. District Judge George H. Boldt denounced the 64-year-old former Teamsters' union president as a man who "cheated every last humble American" by evading $240,000 of income taxes.

The judge assessed Beck $10,961.52 court costs and ordered him to produce the $70,961.52 total of fines and costs Friday to avoid going to jail.

Beck was sentenced to five years on each of six counts and fined $10,000 on each count. The prison terms are to run concurrently. It was the maximum fine, but the ex-labor leader could have been sentenced to a total of 30 years' imprisonment.

In mid-afternoon Beck posted the $70,961.52 and was released by the U. S. marshal's office.

Beck told reporters:

"I have a great and firm belief in our judicial system. I am not the first innocent person to be sentenced nor will I be the last."

Judge Boldt denied Beck a new trial, without even permitting his lawyer to argue for it. The defence has announced it will appeal "all the way."

Roosters Deemed Unnecessary

CAPETOWN, South Africa (AP) — Roosters have been banned from the precincts of Capetown because of their crowing during man's sleeping hours.

After a hilarious quarter hour debate, the city council ordered the roosters out by a majority vote.

Councilman John Tyers led the fight, contending the roosters performed no useful function.

"I am sure there is no permanent romantic association between pullets and cocks," he declared, "and they (the roosters) really are not necessary for the laying of eggs."

Mrs. Lucy Hall seconded him. "Spoil sport," someone muttered.

Uphill Protests School Bus Rule

VICTORIA (CP)—Veteran Fernie Labor member Tom Uphill protested in the legislature Friday a CPR decision to withdraw access rights across its tracks to school buses in the Fernie area.

The 84-year-old dean of the House, a member continuously since 1920, raised a fuss when he got into a procedural tangle with the speaker as to how he might raise the matter. At one point he threatened to "shout it in the street."

He was allowed to proceed, not on the motion of "urgent public importance" he first tried to introduce, but to make a statement with the unanimous consent of the House.

He said the CPR action meant children would have to cross on foot tracks used by shunting engines, *starting Monday. Their lives* would be endangered.

He said mothers were going to refuse to send their children to school if they had to cross tracks afoot.

Attorney-General Bonner rose to say the government would certainly look into the matter.

Later it was learned outside the House that Education Minister Peterson telephoned CPR officials in Vancouver. The railway promised to send a superintendent to Fernie by Monday to ensure the safety of the school children would not be jeopardized.

WORKMAN BURNED

NORTH VANCOUVER (CP) — Workman Joseph Durlacher, 28, suffered burns to chest, arms and legs when he slipped on a platform and plunged into a vat of caustic soda. Fellow workmen pulled him out quickly and immersed him in an adjoining tank of water.

Denies Finances Juggled; Bill Gives Added Aid to Retarded

VICTORIA (CP)—Premier Bennett predicted Friday that the Pacific Great Eastern Railway "will never again have to be a burden on the taxpayers of the province."

The premier, president of the provincially-owned diesel line running from Vancouver to Fort St. John, said it would make $1,000,000 this year.

He said 1960 will be a difficult year because interest and other financial charges on the 200-mile extension completed last year north from Prince George, will become effective then. Still the government would not have to dip into general revenue to meet any deficit.

The premier denied a charge by CCF Leader Strachan that the accounting system of the line is juggled from year to year so it can show a profit.

He told the legislature the government is not content that the new northern terminus should be left at Fort St. John.

The premier was answering CCF opposition questions about the provincial line, once known as the province's "white elephant" because of the size of its deficits.

HEAVY BORROWING

In 1954 the provincial government wrote off $90,000,000 worth of the line's debt and began a modernization program on a new bond issue of $65,000,000. The railway up to now has borrowed more than $100,000,000 and there is legislation before the House to permit it to borrow another $10,000,000.

The premier spoke just before the House endorsed total estimates of $60,445 for his office, including his $15,000 salary. Monday the legislature will go into estimates of the finance department and later may take up those of the education department.

Education Minister Peterson introduced legislation to provide extra help in the education of retarded children. The bill will increase by 50 per cent the amount to be provided to local associations for the education of retarded children.

The Education Act revision also will permit school boards to provide accommodation for the education of retarded children, subject to the approval of the minister.

The Friday sitting also heard much again about power. Such spokesmen as CCF Leader Strachan, Leo Nimsick (CCF-Cranbrook), Mrs. Lois Haggen (CCF-Garnd Forks - Greenwood), Gordon Dowding (CCF-Burnaby) and Randolph Harding (CCF - Kaslo-Slocan) all renewed the opposition theme that all power in the province should be publicly developed.

The premier told Mrs. Haggen—who appealed for more electrification—that the government was taking this matter under study. There would be a new power commission of five members appointed this year—at present the commission numbers three—and he also was asking private companies for their views.

Mr. Dowding suggested before the interests of Swedish industrialist Axel Wenner-Gren are given a go-ahead with Peace River power development, a full commission hearing should be held.

HAD OPPORTUNITY

The premier said in former years the publicly-owned power commission did have the opportunity to go into the Peace but "didn't want to". He said there had been no representations from the power commission regarding the proposed private development under the Wenner-Gren plan.

Mr. Bennett also told his critics that the controller of the water rights branch—from whom a licence for Peace River development must be obtained—probably had more power than any other civil servants in the province.

"And there will be no pressure from this government on the water controller," the premier said.

Saskatchewan's Budget Highlights

REGINA (CP) — Hightlights of the Saskatchewan government's 1959-60 budget brought down in the legislature Friday.

No general tax increases

Revenue of $133,325,210, up $1,778,210 from last year

A one-per-cent levy on gross production of oil wells

Expenditures of $133,245,440 for a surplus of $79,770.

Increase of $4,000,000 in school grants, doubling grants in four years

A $10,000,000 farm credit scheme, probably with loans up to $25,000 for farmers up to 45 years old

A $150,000 scholarship fund.

Increase of $1,500,000 in social aid.

Liquor profits of $11,750,000.

Education and hospitalization tax revenue of $20,200,000, up $1,700,000.

Parliament Friday

By The Canadian Press

Immigration Minister Fairclough forecast increased immigration in 1959 while indicating no relaxations in existing restrictions on unsponsored arrivals.

J. W. Pickersgill, former Liberal immigration minister, said he doubts there will be an increase regardless of any improvements in the economy.

Finance Minister Fleming announced the government will share equally with Avro the payroll cost to retain an "essential nucleus" of the company's technical personnel for the next six months.

Works Minister Green assured the Commons the government has no intention of raising the present six-per-cent mortgage interest rate for National Housing Act loans.

A CCF proposal for a minimum wage of $1.25 an hour for workers under federal labor jurisdiction was "talked out" by the Conservatives.

$700 Million Deficit Seen

OTTAWA (CP)—The federal government broke just about even on January financial operations but piled up a $120,000,000 deficit in the first 10 months of the current fiscal year against a surplus of $321,800,000 in the comparable period of 1957-58.

Finance Minister Fleming Friday night announced that budgetary revenues in January of $435,400,000 exceeded expenditures by about $18,000. In January, 1958, a surplus of $34,100,000 resulted from revenues of $457,300,000 and expenditures of $423,200,000.

Virtually all categories of tax revenue declined in the first 10 months of the fiscal year that ends March 31. Total budgetary revenues skidded to $3,887,900,000 from $4,213,100,000 in the previous year.

Meanwhile, total expenditures of $4,008,800,000 outpaced the previous year's $3,891,300,000 as debt charges, subsidies, public works and welfare payments increased.

Mr. Fleming has said the budgetary deficit at the end of the fiscal year will be about $700,000,000. The actual deficit was $580,000,000 below this forecast after 10 months but bills tend to pile up at the end of the year.

Gov't to Adjourn For Easter Recess

OTTAWA (CP) — The government proposes to have Parliament adjourn for Easter during the week preceding March 29 and reconvene Monday, April 6, Works Minister Green said Friday.

Mr. Green, government House leader, said in the Commons he isn't certain yet what day the adjournment will begin.

PLAN PRICE SUPPORT FOR B. C. PEACHES

OTTAWA (CP) — The government has decided to provide price support for British Columbia peaches, it was announced in the Canada Gazette Friday.

Officials said the support will cover 1958 peaches used for processing. The basic federal floor price will be $84.43 a ton, equivalent to 89 per cent of the average price during the last 10 years.

HMCS Kootenay Inherits Proud Tradition

HMCS Kootenay, Restigouche class destroyer escort which will be commissioned at North Vancouver March 7, will be the second of her name to serve in the Royal Canadian Navy.

Taking her name from the Kootenay River of this region of the province, she will be the namesake of a ship which held a proud list of battle honors.

The first was one of six former Royal Navy destroyers transferred to the Royal Canadian Navy in the winter of 1942-43 to strengthen the RCN's escort forces for what was considered to be the crucial period in the Battle of the Atlantic, the spring of 1943.

As HMS Decoy, she had served in the Royal Navy since 1933, and had won a total of seven battle honors for her service in the Second World War before she was transferred to Canada.

During the greater part of the campaign in the North African desert, Decoy had operated in the Mediterranean, escorting convoys or supporting the troops by bombarding enemy shore installations. She was also involved in operations off Greece and Crete.

At the evacuation of Crete at the end of May, 1941, HMS Decoy and Hero embarked the King of Greece and other important persons and transported them to Alexandria. In the spring of 1942, Decoy was sent to the Far East, where reinforcements were desperately needed to stem the Japanese advance. Returning to the United Kingdom for a refit, the ship was transferred to the RCN while this work was under way.

She was commissioned as HMCS Kootenay on April 12, 1943, at Jarrow on the River Tyne. In May she joined Escort Group C-5 of the Mid-Ocean Escort Force, operating between St. John's, Newfoundland, and Londonderry, Northern Ireland.

In April, 1944, Kootenay was transferred to the newly-formed EG-11, which consisted of the five Canadian destroyers, the Ottawa, Kootenay, Chaudiere, Gatineau and St. Laurent. Their role was to join other escort groups in defence of the Normandy invasion route by patrolling a large area of open sea, just outside the English Channel.

Within a period of less than a month, HMCS Kootenay took part in the destruction of three U-boats.

On the night of July 5-6, HMS Statice got a submarine contact in the channel and the Ottawa and Kootenay joined the search. They each carried out attacks which produced large amounts of wood, clothing, oil and books from what later proved to be the U-678.

On August 18, EG-11 tracked *down a U-boat in the Bay of Biscay.* Attacks by the Canadian destroyers, including Kootenay, continued for eight hours, when it was considered that the submarine had definitely been "killed". It later proved to be the U-621.

The group attacked another contact on August 20, off Cape Finisterre. At the time, the authorities did not consider the target had been a U-boat but it was learned later that the U-984 had been sunk on that date and in the location and Escort Group II was credited with the "kill".

Kootenay returned to Canada in the fall of 1944 for a major refit and it was May of the following year before she returned to Plymouth to rejoin her group. Within *two weeks of the German surrender* on May 8, the Canadian ships were ordered back to Canada.

To ease congestion on the railways and speed up the return of servicemen to Canada, it was arranged to disembark men returning in RCN ships at St. John's, Nfld., instead of Halifax, and transport them from there directly to Quebec City.

Kootenay was so engaged for the next three months, making six round trips in that time.

On October 26, she was paid off into the Reserve Fleet. In March, 1946, she was turned over to War Assets Corporation and was sold later that year to be scrapped.

She left the following battle honors: Atlantic 1943-1945, Normandy 1944, English Channel 1944, Biscay 1944.

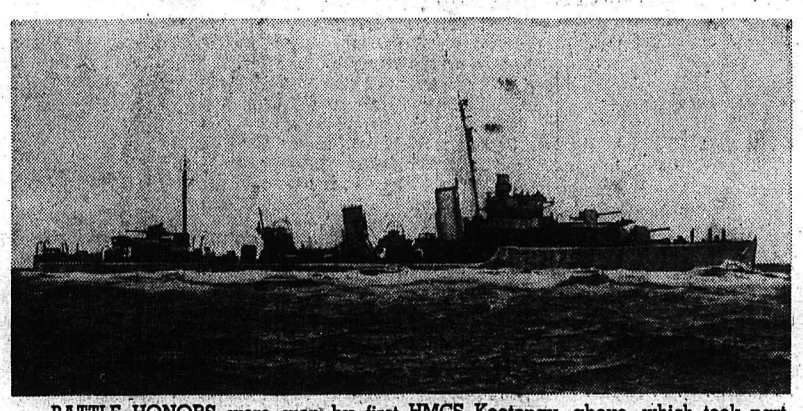

BATTLE HONORS were won by first HMCS Kootenay, above, which took part in the sinking of three U-boats in the Second World War.
—*National Defence photos.*

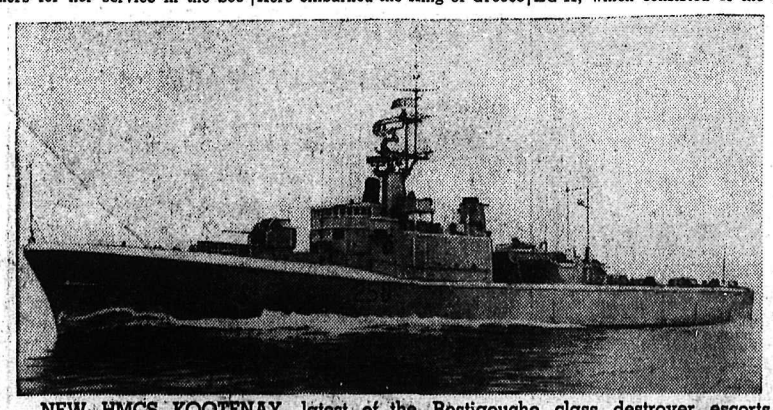

NEW HMCS KOOTENAY, latest of the Restigouche class destroyer escorts, will look like this. She will be commissioned at Vancouver March 7 and is the second ship in the Royal Canadian Navy to bear this name.

And in This Corner . . .

CHICAGO (AP)—The FBI, hunter of spies, murderers and bank robbers, was ordered Thursday to search for a cow.

And it found her, casually munching reed among some 1000 other bovines in Union Stockyards.

Richard Auerbach, chief of the FBI in Chicago, had this to say: "That cow was kidnapped from Brownstown, Ind., and transported across state lines. We had to find her—and we did."

PHILADELPHIA (AP)—A little old lady in a rather large huff came into an umbrella store the other day with an umbrella which needed repairs. She was anonyed because she'd had difficulty finding the place.

"When I bought this umbrella, you were located two blocks up the street," she told proprietor Isadore Frankford.

"Yes, I know," Frankford replied, "but we've been here since 1942."

He looked at the umbrella and figured it had been bought about 25 years ago. He told the lady it would be repaired in about two weeks.

And by then, he added, the store will be in still another location, a block away.

KANSAS CITY (AP)—Harry Rosenthal protested mildly when the parking lot attendant insisted that he leave the keys to his midget car, but he gave in.

Several hours later he returned to get the car—one of those little jobs with the door in the front. He found it headed against the parking lot wall. The attendant was inside, transacting his business through the window.

The attendant became trapped when he drove the car up to the wall. He didn't know how to put it in reverse and had to stay inside until Rosenthal returned.

SAN JUAN, Tex. (AP)—This town in the sub-tropical lower Rio Grande Valley planned a picnic and sport shirt festival to point up the usual fine winter weather.

Last weekend it was too cold for sports shirts, so the festival was set for this weekend.

But drizzle and cold weather most of the week killed enthusiasm and the sponsors called off the whole thing Thursday and decide to wait until next year.

LAST TIMES TODAY — Shows at 2:00 - 7:00 - 9:00

HURRY - HURRY — They'll Float Your Heart Away on Waves of Love and Laughter.

Paramount presents
CARY GRANT
SOPHIA LOREN
in
HOUSEBOAT
TECHNICOLOR

Starts Monday—
From Darkest Africa — "NAKED EARTH"
Plus—"THUNDERING JETS"

CIVIC

A FAMOUS PLAYERS Theatre

CASTLE THEATRE
Castlegar, B.C.
LAST TIMES TONIGHT
"Saddle the Wind"
(Color-Cine.)
Robert Taylor - Julie London
CARTOON and NEWS

THE WEATHER

NELSON	32	39	—
Toronto	32	35	.11
Winnipeg	23	34	.05
Calgary	30	39	—
Penticton	32	41	Tr
Vancouver	40	46	.28

LENDING A HAND to preparations for the 1959 Midsummer Bonspiel, members of Canadian Arthritis and Rheumatism Society arts and crafts group are wrapping posters publicizing the event. Around table are Mrs. R. J. White, Mrs. J. Watson, Mrs. Tom Dalrymple, Mr. Dalrymple, Mrs. H. C. Armstrong, Mrs. G. C. Tattrie, Mrs. William Brown and Mrs. T. Dolphin.—*Daily News photo by Ian Brown.*

Right of Collective Bargaining Pressed By Gov't Employees

A special meeting of members of the Nelson and New Denver branches of the B.C. Government Employees' Association went on record Friday night as directing their provincial executive to include a satisfactory settlement on collective bargaining as part of over-all settlement in its current wage demands.

Nelson-Creston MLA Hon. W. D. Black is being asked for his support.

Civil servants crowded the Legion hall for the meeting, which was addressed by A. C. Bennett of Vancouver, the Association's assistant general secretary.

The Association is taking a strike vote among its 11,000 members to see if they are willing to walk off jobs to enforce demands for pay increases effective April this year. Members of the Nelson branch and other branches have received ballots.

If a strike vote is favored, it will be called while the provincial legislature is still in session, Mr. Bennett stated, in order that concessions might be approved by the legislature as a whole and not by order-in-council.

He charged Premier Bennett with failure to carry out 1957 promises in respect to collective bargaining, and with failure to provide sufficient monies in estimates to give wages which would bring those of government employees into line with those paid in business and industry, as of July, 1958.

The government has earmarked $1,500,000 for civil service pay increases on Oct. 1, 1959, but the amount of $3,200,000 would have been required to be effective from the beginning of this fiscal year, he said.

"None of us like to speak in terms of strike action, but we have our own integrity and dignity, and have been pushed to the limits."

Mr. Bennett said he was not present as a "rabble rouser" and advised members to cast ballots as they wished.

In answer to a question from the floor as to whether all civil servants would strike in the event of a vote favoring this action, he said that essential services such as Essondale nursing would be maintained.

"If you are a member of an organization, you must allow the organization's officers and employers to determine who and what is an essential service. We all take our share of responsibility in protecting the employers' property."

The meeting's decision to press for a satisfactory settlement on collective bargaining came on the heels of a statement by Association officials charging Premier Bennett with a breach of faith through "suppression" of the Carrothers Report on collective bargaining.

The statement read in part:

"The board of reference to study the question of collective bargaining rights for government employees was set up by order-in-council on July 10, 1957, as part of the settlement that averted a strike of provincial employees which had been set for July 12. At that time the Premier promised that the recommendation of the board would be recommended by the Cabinet to the next session of the Legislature; that the recommendations in the report would be extended to cover government employees not under the Civil Service Act, such as Liquor Control Board, Highways, Forest Service employees and others; that the Association would receive a copy of the board of reference recommendations and that the document would subsequently be made public.

"The government has had the report since January, according to general secretary Ed O'Connor, but no copy of the recommendations have been made available to the Association as promised by the Premier in July, 1957, nor has it been made public."

Color, Sparkle Cap Ice Revue

Artistic skating by guest star Miss Lou Orwell of Kelowna won applause from audiences Friday at matinee and evening performances of Nelson Figure Skating Club's Ice Revue of '59. The show goes on again tonight.

Miss Orwell, women's champion of the Okanagan, is preparing for her gold medal tests. Her dazzling solo work and that of Frank Koenders, instructing at Trail this season after appearances with the Ice Capades, accented a colorful revue. Professionals Bonita Buerge and John Franks, and young artists Joan Padley, Dereen Speirs and Michael Laughton, also gave skilful performances, and chorus leaders Kay Faynor of Creston, Mary Lippingwell and Elizabeth Barclay were attractive soloists.

A hula was performed gracefully by Tanis Foxall and Alex Hanna, who were taught by Mrs. Ben Sutherland.

Ben Sutherland, master of ceremonies, introduced Miss Louise Sjoberg, Nelson Maple Leafs representative in the WIHL queen contest, during intermissions.

The fantasy opening the show depicted a little girl and her dream, the little girl being Mary Lippingwell who performed a solo for the dolls of her dream. Characters were:

Chinese Dolls — Susan Argatoff, Terry Evans, Lynne Fyall, Susan Ferguson, Wendy Jones, Trudy Lippingwell, Brenda Robinson, Patricia Shutty, Donna Scott; leader, Nancy Houlden.

Chinese Boys — George Horie, Gregg Jones, Ricky Lancaster, Donnie Stewart; leader Pat Laughton.

Dutch Dolls—Linda Balderston, Gill Lancaster, Pamela Ferguson, Susan Norris, Bernice Kary, Shelagh Morey, Gayle May, Joy Olson, Sharron Herron; leader Judy Hooker.

Spanish Dolls—Roberta Allan, Cherie Boulet, Susan Cushner, Patricia Dyer, Leslie Forsythe, Louise Towler, Ileene Kosiancic, Shelia Fairweather; leader Bonnie Fulton.

Broadway Dolls — Elizabeth Clarke, Karen Hegland, Judy Lowe, Susan Wallach, Susan Whitehead; leader Loris Olsen.

Hawaiian skaters were Elizabeth Barclay, Joan Padley, Linda Peressini and Doreen Speirs.

Other chorus performances were "Sleepy Time Gals" with Bonnie Fulton, Judy Hooker, Mary Lippingwell and Loris Olsen. "Parisian Fantasia" personnel were:

Dresden Dolls—Sharon Harshaw, Sandra Smith, Cherie Wallen, Diane Wiens. French Miss—Elizabeth Barclay.

"Just Imagine" was performed by:

Swing Time—Roberta Allan and Elizabeth Barclay, Mary Lippingwell and Bonnie Fulton, Loris Olsen and Judy Hooker, Sharon Harshaw and Linda Peressini. Dance Date—Doreen Speirs and Michael Laughton.

The "Blues in March Time" was presented by: Elizabeth Barclay, Sharon Harshaw, Joan Padley, Linda Peressini, Sandra Smith, Doreen Speirs, Cherie Wallen, Diane Wiens. Strictly Modern—Kay Faynor.

Choreography and production was by John Franks, club professional.

Mothers of the cast of 70 were responsible for the excellent costumes. Music was directed by Kay Houlden, props were by John Olsen, lights and public address system were by Arvid Schneider and costume convener was Ruth Meurling.

MRS. ELEANOR ROOSEVELT ENDORSES AMAZING NEW

HEARING INVENTION

Mrs. Eleanor Roosevelt has now joined other prominent Americans and people from all walks of life in praising a revolutionary new hearing device called "The Listener." "It certainly heralds a new day for the hard of hearing," said Mrs. Roosevelt recently.

Continuing, she added: "If people only knew what a revelation and a joy The LISTENER is, they would not for a moment hesitate to wear one. This is the first hearing aid that exactly fits my needs. I didn't realize a hearing aid could be as good as this."

For the Full Story About the New OTARION LISTENER Mail the Coupon

Institute For Better Hearing,
618 Main St.,
Penticton, B.C.

Without cost or obligation, please send illustrated factual literature.

Name .....
Street .....
City ..... Prov. .....

Otarion Listener of British Columbia

Lee Advocates Junior Colleges

VANCOUVER (CP)—G. H. Lee, principal of the L. V. Rogers High School in Nelson, Friday advocated 14 years of free education instead of the present grades 1 to 12 now provided.

Speaking during the B.C. Education Conference here, Mr. Lee said there should be junior colleges and the vocational education fields should be broadened. Seventeen per cent of students go to university in B.C. and 9.3 per cent get degrees—a drop-out rate of about 45 per cent, he said.

Surveys indicated only 12 per cent of the student population is university material, but some could handle two years at a junior college.

A group discussion emphasized lack of vocational goals for nearly all students, other than those who plan to go to university.

It was stated 55 per cent of the students at high school are not capable of completing the university entrance program.

"Many drop out at Grade 9 or 10 and even those who complete Grade 12 on general program find an employer wants a university entrance or junior matriculation." Mrs. A. H. Young, a past president of the B.C. Parent-Teacher Federation, said.

"What about the 15-year-old who is unhappy, not achieving and leaving school?" she asked. "We are concerned with people who are rudderless. These are education's real problem."

"FORCING US"

Mr. Lee said that all employing agencies keep pushing up the level of education they want whether it is essential to the job or not.

"You force us to try to get these children to a standard they cannot meet," he said. "We've just got so much to work with."

In a telephone communication with The Daily News Friday night, Mr. Lee, who is a member of the Nelson Chamber of Commerce sponsored junior college committee, said he had been in discussion with Dr. N. A. M. Mackenzie, UBC president. While Dr. Mackenzie does not oppose the idea of establishment of a junior college in Nelson, he feels the biggest stumbling block is financing, Mr. Lee said.

At the conference, much interest was evinced in the proposal. "Some people are quite opposed; others are very much in favor."

Today Mr. Lee, R. A. Phillips and C. W. Ramsden will go to Nanaimo for talks with B.C.'s education minister.

EMIL KENDRICK FUNERAL HELD

Funeral service for Emil Kendrick was held Friday morning at Thompson Funeral Home, and interment took place in the afternoon at the Needles cemetery. Mr. Kendrick, 84, lived at Fauquier for 27 years before coming to Nelson.

Rev. Carl Hennig of St. John's Lutheran Church conducted the service before many friends. Rock of Ages and Abide With Me were sung, with Mrs. W. A. Manson as organist.

Pallbearers were Ted Hallbauer, Fred Johnson, Frank Underwood, Peter McPhedran, Bruno Gebert and Frank Doiron.

Canadian newsprint output is four times that of any other country in the world, and provides over 50% of the world's newsprint needs.

Prescription Service

Prompt, Courteous Service
While You Wait or
By Delivery

(Service Is Our Watchword)

NELSON PHARMACY

"Your Fortress of Health"
433 Josephine St., Phone 1203

Boulet Re-Elected By Labor Council

Ernest Boulet was re-elected president of the Nelson, Trail and District Labor Council at the annual meeting held here Friday night.

Mr. Boulet, representative of Local 1-405, International Woodworkers of America, is the Council's first president, elected at the organizational meeting a year ago.

Also returned to the executive was first vice-president H. A. Moir. Postal Employees Union. Second vice-president is W. H. Towhey, Brotherhood of Railway Trainmen, Local 558; secretary - treasurer, Lorne Muirhead, Brotherhood of Locomotive Firemen and Enginemen; recording secretary, Roy Hoover, B.C. Government Employees' Association; and sergeant-at-arms, George Heighton, Nelson Typographical Union, Local 340.

Three members of the executive will be named at the March meeting.

SUPPORT ROD, GUN PETITION

Council members voiced support of a petition being circulated by the Rod and Gun Club urging full use of sports licence fees for fish and wildlife conservation.

On a motion from George Turner, the Council will write Randolph Harding, MLA for Kaslo-Slocan, for facts and figures on the appropriation of funds. Money raised through hunters' and anglers' licence fees was approximately $300,000, Mr. Hunter said, and that returned for fish propagation and wildlife conservation, $100,000.

"There's no doubt there's misappropriation of funds," Mr. Turner said. "Licence fees were increased originally when sports clubs agreed to raise the fees if the monies would be used to improve hunting and fishing. "I believe the petition is worthwhile supporting."

Petitions — one in aid of the striking lumber workers in Newfoundland, and a second to obtain facts on unemployment — are being distributed through the West Kootenay. The District Council is collecting donations for the Newfoundland loggers through individual pledges.

The second petition, which will go to the provincial government, is one prepared by the B.C. Federation of Labor.

OAKLAND, Calif. (AP)—Richard Paulisich, 41-year-old jeweler and the father of six, filed a complaint of "incorrigibles" against three of his sons in juvenile court Thursday. He charged they ignored him, threatened him and recently threw stones at him. The boys are 13, 15, and 16.

Scout Banquet One of Best

The annual Father and Son banquet of Fourth Nelson Scout and Cub group Friday night in Baptist Church hall was termed one of the best ever held. Eighty-six boys and their fathers were served.

Rev. Ray Cross, minister of the sponsoring First Baptist Church, said grace, and greetings were extended by Ald. B. C. Affleck on behalf of the city, and Magistrate R. S. Nelson, president of the Nelson District Boy Scouts Association.

District Scoutmaster Const. J. D. Flamank presented John Perdue, Fourth Nelson Scoutmaster, with his Gilwell neckerchief, beads and parchment, and his Scoutmaster's warrant.

Ed Hollington, Earl Robertson and Ken Graham received their bronze arrowhead certificates. Two Cubs received proficiency badges, and eight won their first stars.

M. K. Ozelle was presented with a thank-you badge from Scouts and Cubs by assistant Scoutmaster John Jackson, who himself was the recipient of a birthday cake centred with a Gilwell log.

Cubs entertained the crowd, and the two Scout patrols gave skits and songs led by Ed Hollington and Roy Jackson.

The supper was convened by Mrs. Jackson and other members of the Ladies' Auxiliary.

B. C. Telephone Income Down in '58

VANCOUVER (CP) — Net income for British Columbia Telephone Co. dropped more than 10 per cent last year compared with the previous year, the company's annual report said Friday.

The drop—to $4,173,071 from $4,723,025—meant the company had to draw $331,929 from accumulated surplus to pay its annual $2 dividend. This year's profit was equal to $1.72 a share, compared with $2.62 in 1957.

Operating revenues increased to $44,876,593 from $41,323,329 in 1957, but there was an even greater increase in operating expenses, including taxes — to $37,969,166 from $34,539,219.

Investment in plant and equipment at the end of the year was $217,951,682, up from $176,758,724 in 1957. The company added 28,550 telephones in 1958, to bring the total to 480,707.

$25,000 Curling Rink Project in Planning

Instructions to proceed with detailed plans and specifications for a $25,000 program of expansion and renovation of Nelson Curling Club facilities has been given by the Civic Centre Commission.

The club has been negotiating with the commission and City Council since last spring. The commission had been studying sketch plans and at its last meeting moved to have complete plans drawn.

Rental to the Curling Club for the 1959-60 season has been set at $3000. The club will absorb operating expenses such as salaries and wages covering ice making, janitor and general maintenance; heating, telephone and electricity in excess of $400.

Socred Group Elects Officers

The uphill Social Credit study group elected William Kalyniuk president at its annual meeting at the home of J. C. Chambers, 805 Victoria Street. Other members of the executive are James Spencer, first vice-president and Mr. Chambers, secretary-treasurer.

Rex Little spoke on Social Credit national policy and monetary reform. Methods of raising campaign funds were discussed.

HONORED AT FAREWELL by Nelson Kiwanis Club was B. D. Balderston, left, shown with club president L. D. Nicholson during presentation of gift from members. Mr. Balderston, assistant manager of the National Fruit Company, has been transferred to Calgary.
—*Daily News photo.*

Strikes 'n' Spares

Following are the results of the Friday night Mixed League:

Hotshots 1; Quits 3; Forestry 1; North Shore Five 3; Traders Finance 1; Pickups 3; Teepees 4; Blowouts 0; Unlucky Five 0; Pin-Pushers 4; Peetees 2; Inland Gas 2.

NEW DENVER MAN DIES, 81

NEW DENVER — S. Hirota, a resident of New Denver for 12 years, died in the Pavilion at the age of 81.

Before Japanese were evacuated from the West Coast during the Second World War, he was employed as a fisherman. Later he went to Tashme and then to Neyes, Ont.

He is survived by relatives in Japan.

Buddhist rites were conducted in the Orchard hall by T. Kiyono.

HOW'S YOUR IQ?

Today's Insurance Problems
Answered by
Robertson-Hilliard-Cattell Realty Co. Ltd.

QUESTION: Supposing my insurance company happens to make a detailed and expensive investigation of a car accident in which I may be involved; is my insurance, in that case, reduced by the amount of that cost?

ANSWER: Absolutely not. All such costs are borne by the insurance company itself.

Have you an insurance problem of your own? Come in or write us, we'll be glad to help you without charge or obligation of any kind.

Your Insurance Headquarters
FREE ADVICE

Robertson-Hilliard-Cattell Realty Co. Ltd.

Ph. 1912-1913 456 Ward St.

TILLICUM INN
Balfour, B.C.
Will Reopen Sunday, March 1st
From 9:00 a.m. to 8:00 p.m.
RESERVATIONS APPRECIATED
Phone Balfour 6

Nelson Figure Skating Club
Ice Revue of '59
TONIGHT
CIVIC CENTRE ARENA
PROGRAM PRIZE DRAWS:
— Saturday Evening —
PLAID ALL-WOOL AUTO ROBE
Adm. Adults $1.00 Students 35c
Programs 10c

EDUCATION WEEK

MONDAY, MARCH 2nd
Open House:
1—Central Elementary, 1:30-3:30 p.m.
2—South Nelson Elementary, 2:00 p.m.
3—Hume Elementary, 2:00-4:00 p.m.
4—L. V. Rogers High School, 8:00 p.m.
RADIO PROGRAMME:
Central Elementary — "Opening Exercises and Student Comments on School Subjects" — 5:15-5:30 p.m.

TUESDAY, MARCH 3rd
RADIO PROGRAMME:
L. V. Rogers High School — "Choir and Excerpts From Plays 5:15-5:30 p.m.

WEDNESDAY, MARCH 4th
Open House:
1—Nelson Junior High School, 7:30 p.m.
2—Salmo Junior-Senior High School, 7:30 p.m.
RADIO PROGRAMME:
Hume Elementary — "Future Citizens" — 5:15-5:30 p.m.

THURSDAY, MARCH 5th
Open House:
1—Salmo Elementary, 7:00 p.m.
2—L. V. Rogers High School—"Choir Night", 8:00 p.m.
RADIO PROGRAMME:
Nelson Junior High School — "Adjustment of the Grade Seven Students to Junior High Life" — 5:15-5:30 p.m.

FRIDAY, MARCH 6th
RADIO PROGRAMME:
St. Joseph's School
"Choir and Choral Speaking" — 5:15-5:30 p.m.

SUNDAY, MARCH 8th
OPEN HOUSE — St. Joseph's School, 2:00 p.m.

SYMBOL OF SERVICE

STAR TRANSFER LTD.
Phone 505 701 Front St.
for . . .
- GENERAL CARTAGE AND STORAGE
HOUSEHOLD GOODS
MOVING — PACKING — CRATING
AGENTS FOR
North American Van Lines
"SERVING THE MOVING NEEDS OF A CONTINENT"

VACATION SPECIAL!

Orient & Pacific Lines' 14-day cruise to Hawaii —from $288

HERE is a cruise vacation you'll always remember. Ten sunlit days and moonlit nights at sea on Orient & Pacific Lines' golden *Chusan*. Superb British service and international cuisine. A whole romantic week end in Hawaii and a day and a night in exciting San Francisco. All for as little as $21 a day!

Orient & Pacific's *Chusan* sails from Vancouver May 29th and returns June 12th. Fares start at $288 tourist and $336 first class. Come in now and make *your* reservations for this gay Hawaiian cruise.

"SEE THE VIPONDS"
Globe Agencies Limited
TRAIL, B.C.
1146 Cedar Ave. Phone 2345

Nakusp Must Look To New Water Source

NAKUSP — The Nakusp Development District has been informed that its supply of water from Halfway Creek is almost drawn to its limit, and that soon it will have to look to Kuskanax Creek for a new source.

In that event, a supply project would cost $80,000, it has been estimated.

William Moseley, chairman, suggested to the annual meeting that water rates should be raised in order that funds can be built up with a view to the expenditure being made. Meanwhile, studies of the proposed new source will be continued.

It was estimated that about a quarter of the water supply is being used by Celgar Ltd's sawmill.

Former Kaslo Resident Dies

KASLO — A former city electrician and government liquor vendor in Kaslo, W. L. Billings died Wednesday in Shaughnessy Hospital in Vancouver. He was 83.

He came to Canada from England in 1912 with his wife and daughter, living in Saskatoon for seven years. After serving overseas in the First World War as a sergeant in the medical corps, he settled in Kaslo in 1919.

He and his wife and daughter lived in Kaslo for 34 years. He was city electrician until war disabilities necessitated a lighter job. He was government liquor vendor for 20 years.

Mr. and Mrs. Billings celebrated their golden wedding anniversary in Kaslo in April, 1951. Later they moved to New Westminster with their son-in-law and daughter, Mr. and Mrs. J. R. Tinkess, with whom they made their home. Mr. Tinkess died Nov. 21, 1958.

Mr. Billings was a life member of Kaslo branch of the Canadian Legion, a past master of Kaslo Masonic lodge, and a member of the chapter lodge at Kaslo and King Solomon lodge, AF and AM, New Westminster.

He is survived by his wife, his daughter Mrs. Tinkess, two grandsons and two great grandchildren. There are also two sisters, Mrs. F. G. Slawson in Burnaby and Mrs. M. Coker in England.

Funeral was held Friday in New Westminster and interment was in Forest Lawn cemetery, Burnaby. Pallbearers were F. W. Slawson, W. M. McK. Burge, E. Conley, J. R. Tinkess and T. Varcoe. Rev. S. Edgecumbe officiated.

CREDIT UNION ASSETS RISE AT KIMBERLEY

KIMBERLEY — Increase in assets to $712,812 from $547,548 during 1958 was reported at the annual meeting of the Kimberley Credit Union, attended by 160 members. The organization now employs a full-time treasurer, W. A. Rice; owns its office building, and operates five days a week. The school savings plan it sponsors has 1121 students and members whose savings now total $35,000, and was 1958 winner of the provincial award in this class.

Members approved the recommendation of the directors that a four per cent dividend on savings be declared, and that patronage refund on loan interest be 23 per cent. The meeting also approved establishment of a $300 scholarship fund to be awarded at June high school commencement. This was on recommendation of committee chairman James Soden.

Year's report on the general activities and accomplishments of the Credit Union during the year was presented by chairman of the directors, William Betcher. Elected new directors for three year terms were T. J. R. Stacey and Arthur Helland. Supervisory committee members are S. L. Freer, Charles Duncan, J. D. Morrison and Don Alleyne. Named to the credit committee were P. A. Morrison, Rolland Fontaine, F. J. Blackwell and Harry Twells. W. C. Evans was named chairman of the education committee of Claude Simpson, Carl Helland, D. H. Crowe and G. R. McColl.

East Kootenay Chapter governors named from this organization were Mr. Crowe and David Keene.

MAKE ROOM FOR NIXON

MIAMI, Fla. (AP) — Maybe Vice - President Richard Nixon will make a reservation next time. He arrived in Miami unexpectedly for a brief visit and found his favorite hotel had no rooms available. A conference-dining room had to be converted hastily to accommodate Nixon.

CRAWFORD BAY OLDTIMER DIES

CRAWFORD BAY — Lorien Edwin Neal, many years at Crawford Bay, died in Creston Valley Hospital.

Born Dec. 11, 1870, in Brighton, Iowa, he came to Canada in 1916 and to Crawford Bay in 1924, purchasing land here. He came to stay in 1929.

He was married in 1933 and his wife, Hattie, and a daughter, Mrs. R. A. Ritcher in Arizona, survive him, along with three grandchildren and five great grandchildren.

Funeral was held at the Pentecostal Church, with Frank Draper, Willard Foster, Claud Lynn, Herbert Draper, Lucien Pratte and Raymond McGregor as pallbearers. Interment was in the Crawford Bay cemetery.

MAGGIE, the French poodle from Kimberley, swept up honors galore at the recent Alberta Kennel Club show, where she was named all breed championship dog. Ten-months-old Maggie, surrounded by some of her awards, is shown with Judy Blundell.

—Photo by Charles Wormington.

Salmo Bank Gets New Manager From Coast

SALMO — J. E. McNaught has arrived from Vancouver to take up his new duties as manager of Salmo branch of the Canadian Bank of Commerce.

His previous experience in bank business has been gained in branches in Vancouver. He is married and has two young children.

He succeeds C. B. Porter who leaves today to be manager of the bank's branch at Yarrow, B.C. Mr. Porter, who took charge here in October, 1955, is married and has a son attending University of B.C.

ARCTIC CATHEDRAL

World's most northerly cathedral is the Anglican All Saints' Cathedral at Aklavik, N.W.T.

Creston Hospital Teamwork Lauded

CRESTON—A harmonious situation in all departments during 1958 was reported by president D. K. Archibald at the annual meeting of the Creston Valley Hospital Association.

In noting that the average patient day stay was 6.62 days, he paid tribute to the nursing staff and doctors, and R. D. Moffatt, manager, for their work.

The previous year's budget, had it been accepted by the B.C. Hospital Insurance Service, would have left a deficit of $11 but owing to reduction there was a deficit of $7767.

Special mention was made of donations by Erickson, Coronation, Canyon, Creston, Doukhobor women, the IODE hospital auxiliaries and Wynndel Women's Institute which maintains a semi-private room and supplies other needs.

V. L. Mosher was named honorary president, and Mrs. Rose Palmer, honorary vice-president. Four trustees elected were Rev. A. Pollock, J. Firth, Mrs. Amy Erickson and Mrs. J. Pawluck.

A meeting is to be arranged with trustees of the Hospital Improvement District for a public meeting later.

O. J. Aspinall, Early Settler at Fauquier, Dies

NAKUSP — One of the few remaining pioneer settlers of Fauquier, Oswald James Aspinall, died at the Arrow Lakes Hospital here at the age of 84.

Born in London, England, he came to Canada soon after 1890 and farmed for a time in Saskatchewan. He moved to Fauquier in 1912 and farmed there until his retirement. He was also postmaster for many years.

An active community worker, he held office on the school board, Farmers' Institute and Fruit Growers' Association.

His wife died in 1954. Surviving are a son T. E. Aspinall at Fauquier, and a brother in England.

Rev. E. G. White officiated at the funeral at Fauquier. Pallbearers were P. Neufeld, A. J. Boden, J. Seminiuk, A. Vennard, R. Hall and J. Strachan.

JUVENILES APPREHENDED

INVERMERE — Two local juveniles have been apprehended in connection with a break-in at the Toby Theatre at Invermere Sunday and theft of $40 in cash and candy from the candy stall. Charges are pending.

Fire Damages Kimberley Home

KIMBERLEY — Fire destroyed the contents and most of the interior of a one-storey dwelling of Mr. and Mrs. Frank Radeljo on Spokane Street, about 3:30 a.m. Friday.

Originating in the kitchen, it spread rapidly through the living room and awakened the couple sleeping in a nearby bedroom. Mr. Radeljo helped his wife through the bedroom window, grabbed a few clothes and ran down to the fire hall about three blocks away as he had no telephone.

Firemen fought the blaze for more than an hour, and flames 30 feet high threatened nearby homes but were finally controlled. However, Mr. Radeljo's garage caught fire. His almost new car was saved. Extent of damage is several thousand dollars. Insurance was carried.

News of the Day

RATES: 30c line, 40c line black face type; larger type rates on request. Minimum two lines. 10% discount for prompt payment.

Lord Nelson Dining Room open Sundays, 9-12 and 5-7:30.

ATTENTION! Easter Frolic — Hume Hotel, March 20th.

Tanks, Missiles, Rockets, Guns.
HOBBY SHOP OPP. BUS DEPOT

ELECTROLUX SALES, SERVICE
512 Richards St., ph. 1108, Nelson

Annual RCMP Ball, Civic Centre, April 17. Tickets now available. Phone 432.

Cancer Society meeting Monday, March 2, 8 p.m., Mutual Life Office, 450 Baker Street.

Just Arrived — New Spring Hats.
ADDIAN MILLINERY
259 Baker St.

Canaries and Baby Budgies now at
COVENTRY'S FLOWER SHOP
495 BAKER ST.

Tillicum Inn, Balfour, will reopen Sunday, March 1, 9 a.m. to 8 p.m. Dinner reservations appreciated. Phone Balfour 6.

Everything for a Dog
Dog collars, choke chains, chain leads and leather leads.
MAX KASPER SHOE SHOP

Being forced out of business soon. Suits half price. Store-wide clearance.
JACK BOYCE MEN'S SHOP

Phone 1560 if you want cash for your used furniture.
HOME FURNITURE EXCHANGE
Buys and Sells.

Household, store, office and cafe fixtures of all kinds.
T. H. WATERS & CO. LTD.
Phone 156 - 101 Hall St. - Nelson

Bake Sale today, 9 a.m., St. Paul's-Trinity Second Nelson Cubs and Scouts, at McKay and Stretton.

Annual meeting Women's Conservative Assoc., WI rooms, Civic Centre, March 2, at 2:30 p.m. Everybody welcome.

Official 1959 programs for the Kootenay Music Festival are now available at Ben Sutherland's Music and Appliances.

The lucky number for the TV clock at the Curling Rink is No. 21.

Small pattern slip cover material with a linen look, 100% cotton pre-shrunk, machine washable, 48 inches wide, at $1.98.
STERLING HOME FURNISHERS

SEW AND SAVE
New spring cottons, dress crepes, printed nylon jersy, linen, etc. Price to suit your budget.
CUSTOM SEWING CENTRE
580 Baker St. Phone 1653

ICE CHASER
The marvellous heat generating chemical which melts ice 30 times faster than salt.
Nelson Farmers' Supply Ltd.
Phone 174

PRE-NATAL CLASSES
Another series of pre-natal classes will be starting Monday, March 2, at 10 a.m. at the Selkirk Health Unit, 303 Baker St. All pregnant women are cordially invited to attend. Classes are free of charge. Phone 435.

Exhibition, sponsored by the Kootenay Museum Association. Lone exhibits of contemporary Canadian art. Special feature — work of Zeljko Kujundzic. Local artists' paintings. Victorian jewellery. Old gun display. March 6th and 7th, 2 to 9 p.m., old post office bldg. Paintings to be hung on Mon., Mar. 2, at 7 o'clock.

FUNERAL NOTICE

LOWE — Passed away in Burnaby, February 25, 1959, Charles Ashton Lowe, in his 43rd year, late of 4684 Halley Ave., Burnaby. Late member of International Union of Operating Engineers, Local 115, Vancouver. Survived by his loving wife, Marjorie; three daughters, Mrs. Joyce Miller, Burnaby; Mrs. Ruth Dicksen, Vancouver; Margaret at home; his mother, Mrs. Frances Powell, Vancouver; four grandchildren; one sister, Mrs. Dulcie Tattrie, Victoria; three brothers, Andrew, Ontario; Dalton, Ontario; Jim, Prince George. Funeral service Saturday, February 28, at 10 a.m. from Royal Oak Funeral Chapel, Kingsway at Royal Oak Ave., Burnaby. Rev. R. S. Faulks officiating. Interment Ocean View Burial Park.

Grand Opening TODAY

KEN'S Cafe

(Formerly The Commodore)

Coffee Shop — Dining Room Facilities

SPECIALIZING IN CHINESE FOODS

Phone Orders Delivered Within the City Limits . . . . PHONE 237

Grand Opening Special

FREE COFFEE AND Chinese Steamed Sweet Buns

Opening Day Dinner Specials

Ken's Cafe and Chop Suey
Grand Opening Menu

RELISH
Sliced Tomatoes — Celery Heart
Sweet Pickle — Green Onion
STARTERS
Boiled Salmon With Egg Sauce
SALAD
Crabmeat Salad With French Dressing
COCKTAIL
Fruit Cocktail and Whipping Cream
SOUP
Navy Beans, Army Style
ENTREES
Braised Swiss Steak With Mushroom Sauce
Baked Premium Ham and Grilled Gem Potatoes
Prime Rib of Beef au Jus
Pepper Pan Roasted ½ Doz. Oysters (Individual)
VEGETABLES
Green Peas — Creamed Potatoes
DESSERTS
Creamed Spanish Pudding or Fruit Salad Sundae
Tea, Coffee or Milk
FREE TODAY

Chinese Dishes Hong Kong Style

Sweet and Sour	75c
Special Chop Suey	75c
Ken's Fried Rice	75c
Chef's Chow Mein	75c
Deep Fried Shrimp	75c
Hong Kong Noodle: good for 3 persons	$1.50

1. Meat With Chinese Green
2. Steamed Spare Ribs in Oyster Sauce
3. Diced Meat and Nut Mixed and Vegetables
4. Ken's Chop Suey

FREE RICE AND TEA

4 Dinners for $3.00

1 Dinner Only $1.00

the Bay

BAY DAYS CONTINUE

LAST DAY!

Door Opening SPECIALS
On Sale Sharp at 9 A.M. SATURDAY
Personal Shopping Only

REG. 5.95 BOYS' CORDUROY DRESSING GOWNS
Boxer motif on pocket. First quality. Sizes 3-7. Navy and grey. 2.99

BOYS' CORDUROY PANTS
Be early for these! — Boys' corduroy pants in navy blue or charcoal grey. Sizes 6 to 12 only. .. 2.99

COFFEE TABLES
Reg. 22.95
Step-style, arborite tops. peg legs. Dark walnut, platinum, walnut or bleached oak. 5 only.— Special
11.50

NOTIONS DEPT.
Cameras. Reg. 29.95 19.88
Portable Typewriters 72.50
Cotton Twister Socks Reg. .79 — .59
Wool. 1 oz. balls — .25
Kiddies' Stretch Socks Size 6-8½.—3 pr. $1
Seamless Nylons. Pr. .69
Licorice Allsorts Lb. pkg. .43
Timex Watches—9.99
Aprons. Each .79
Skirt Hangers. Each .79
Purses 1.99

SHOE DEPT.
Women's Blue and White Saddle Oxfords. Reg. 5.95. Sale 4.29
Boys' Black or Brown Oxfords. Reg. 6.95. Sale 4.44
Men's Baycrest Shoes, Black or Brown. Reg. 12.95. ..... 9.99
Women's Style Shoes. Mostly black. Broken size range. Reg. 7.95. 4.99

SPORTING GOODS — HOUSEWARES

Tent Deal Consists of
1 only blue 9'x12'x7½' Tent
4 only Insolite-Filled Sleeping Bags
4 only Sturdy Safari Cots
1 only 2-Burner Coleman Stove
Regular 167.50
Bay Days 144.95
You Save $22.25

	Reg.	Bay Days
9'x9' Tent	54.50	39.95
Sleeping Bag	17.95	12.49
Coleman Stoves	22.95	16.99
Garbage Cans	4.50	3.88
6' Stepladders	6.95	4.99
Bathroom Scales	7.95	5.99
Plastic Pails	1.29	.99
Laundry Baskets (plastic)	2.49	1.99
Adjustable Ironing Boards	11.95	8.99
20-pc. Breakfast Sets	7.95	5.99
Melmac Sets (Plain)	12.95	9.99
Melmac Sets (Patterned)	17.95	13.99
Gents' 2-Suiter Luggage	35.00	21.99
Ladies' 3-pc. Luggage Set	39.95	29.99
Gents' Nylon Flite Pack	25.00	18.99

STAPLES and PIECE GOODS

Wabasso Sheets. 81x100.	6.50	5.29
Double Bed Chenille Bedspreads	12.95	8.99
Esmond Blanket 72x90	6.95	4.99
Feather Pillows 17x25	1.98	1.69
Kingcot Flette Sheets. 70x90	3.25	2.99
Piedmont Port. Sewing Machine	59.50	49.99
Printed or plain Cotton Yardage	.49	.37
Towels 22x44	1.49	.89
Towels 16x26	.79	.49
Face Cloths 12x12	.25	.19
Foam Rubber Pillows	6.50	4.99

FURNITURE and APPLIANCES

5-pc. Chrome Kitchen Sets	79.50	59.50
Easy Spiralator Washer	159.95	129.50
2-pc. Beige Lounge	209.00	169.50
AMC 10.5 Refrigerators	279.95	179.95
Rug and Underpad 9x12	127.95	109.95
5-pc. Chrome Kitchen Sets	129.95	89.50
3-pc. Beige Sectional Suite	219.00	179.50
2-pc. Davenports	199.95	149.50
2-pc. Chesterfields	229.00	189.50
Bunk Bed Sets (hardwood) (Complete with spring-filled mattresses.)	119.95	99.95
Coffee and End Tables	16.95	9.99
Bedroom Suites	199.95	169.95
2-pc. Chesterfield (Fullfoam)	319.95	269.50

MEN'S WEAR DEPT.
Men's Waterproof Jackets. Reg. 6.95. 4.99
Men's Suntan Work Shirts. Reg. 3.98. .. 2.79
Men's Suntan Work Pants. Reg. 4.98. .. 3.49
Men's Whipcord Work Pants. Reg. 4.95. Sale 3.99
Men's Under-Shorts. Reg. .69. .. 2 for $1
Men's Boxer Shorts. Reg. $1. ..... .79
Men's Wool Worsted Slacks. Reg. 14.95. Sale 10.99
Men's All-Wool Suits. Just a few left! Reg. 59.50. ..... 39.50
Men's Suede Jackets. Reg. 17.95. Sale 13.88
Men's Dress Jackets. Reg. 12.95. 9.99
Men's Sportshirts. Reg. 4.95 to 6.95. .. 3.99
Men's Poplin Raincoats. Reg. 19.95. Sale 15.99
Men's Flannel Work Shirts. Reg. 3.98. .. 2.99
Men's Cotton Sheen Slacks. Reg. 5.95. .. 4.44

BOYS' WEAR
Boys' Undershorts. ..... 3 for $1
Boys' Jackets. Reg. 6.95. ..... 4.99
Boys' Nylon Jackets. Reg. 8.95. 6.99
Boys' Blue Jeans. Reg. 2.69. ..... 1.99
Boys' Lined Jeans. Reg. 3.98. ..... 2.99
Boys' Cotton Sheen Pants. Reg. 3.98. .. 2.99
Boys' Sportshirts. Reg. 1.98. ..... 1.69
Boys' Flannelette Shirts. Sizes 10 and 12 only. Reg. 1.39. ..... .99

CHILDREN'S WEAR
Girls' Dresses. Reg. to 6.95. ..... 3.77
Reg. to 4.98. ..... 2.77
Diapers in 1-doz. packs. Reg. 3.29. .. 2.44
Boys' White Shirts. Reg. 1.49. ..... $1
Girls' Car Coats. Reg. 7.95. ..... 5.99
"Gendron" Baby Carriages. 37.77

LADIES' WEAR
Ladies' Car Coats. Reg. 14.95. 12.99
Dusters. Reg. 19.95. ..... 13.99
All Weather Coats. Reg. 19.95. ..... 8.88
Ladies' Fancy Briefs. Reg. to .49. Special ..... 3 for $1

Hudson's Bay Company.
INCORPORATED 2ND MAY 1670.

Nelson Daily News

Established April 22, 1902 Nelson, B.C.

Published by the NEWS PUBLISHING COMPANY LIMITED, 266 Baker Street, Nelson, British Columbia, mornings except Sundays and holidays in the centre of the Kootenays with the largest daily circulation in the Interior of B.C.

Authorized as Second Class Mail Post Office Department, Ottawa.

C. W. Ramsden, Publisher.
A. W. Gibbon, Editor.

MEMBER OF THE CANADIAN PRESS
MEMBER OF THE CANADIAN DAILY NEWSPAPER PUBLISHERS' ASSOCIATION
MEMBER OF THE AUDIT BUREAU OF CIRCULATIONS

The Canadian Press is exclusively entitled to the use for republication of all news dispatches credited to it or to The Associated Press or Reuters in this paper, and also the local news published therein.

Saturday, February 28, 1959

St. David's Day

If you should happen to meet a man on Sunday wearing a leek or a daffodil in his lapel, don't ask the reason—unless you have an ear for poetry and the time to listen to it.

For he will probably be a Welshman, and if he is the sort of true Welshman who wears these decorations on March 1—St. David's Day—he will be full of the beauties and wild grandeur of Wales, and will tell of them in the musical speech common to natives of that land.

The Welsh celebrate St. David's Day as their national holiday, but not too much is known about either the saint or the custom.

David was probably the son of a Welsh prince, and he undoubtedly was one of Wales' first bishops, the founder of half a hundred churches and a cathedral, in whose "modern" successor, only 775 years old, his bones lie today. He was born in 500 A.D., perhaps earlier, and the legend says that he lived 147 years and died maybe in A.D. 600, maybe four decades later. At any rate, he was a holy man, and the Welsh made pilgrimages to his tomb, and a Norman king of England, who found the Welsh unwilling subjects, induced Pope Calixtus II to make David a saint in 1120. The Welsh, who are any man's equal but no man's slave, were not appeased. They accepted the saint but not the king, and went on fighting the English for centuries, until a Tudor king with Welsh blood sat on the throne at London.

There is no need to ask what the leek means. It is enough to know that there walks a Welshman.

Interpreting the News

By JOSEPH MacSWEEN
Canadian Press Staff Writer

The apparent deadlock in the Macmillan-Khrushchev talks raises the possibility of United Nations intervention in the Berlin dispute.

Prime Minister Macmillan has stressed all along that his mission to Moscow would be essentially a political exploration. He would try in face-to-face meetings to discover in which, if any, areas concessions might be possible. He would not negotiate.

But the British prime minister's rank and stature lifted the conference far out of the routine category and gave it a certain "summit" implication.

Under these circumstances, the Soviet premier's eruption on Tuesday all but destroyed whatever hopes there might have been for a sensible and responsible approach to the hot Berlin issue.

The belief is strong that if any common avenue for future negotiations could be found, the patient and experienced Macmillan would find it.

Premier Khrushchev's blast drew from President Eisenhower on Wednesday the reply that Russian threats would not persuade the West "to give one single inch on the preservation of our rights . . . in this particular region, especially Berlin."

The politically-polar statements of Khrushchev and Eisenhower seem to indicate that a new approach is necessary in the Berlin crisis, which all sides agree holds a real danger of war.

Not only is the Berlin impasse dangerous in itself, it is also spreading distrust anew in other contacts between East and West. Khrushchev has come close to wrecking the Geneva conference in which disarmament negotiations have been under way for four months.

In this situation, some eyes have turned toward Dag Hammarskjold, secretary-general of the United Nations, who in the past has acted as a lightning rod in cold-war storms, notably in the Middle East.

Hammarskjold is seeking to play down his forthcoming visit to Moscow but diplomatic circles nevertheless are speculating on his possible role in easing the Berlin tension.

The United States has said it will take the issue to the UN if the Communists actually block Western access to Berlin. Some observers believe that an earlier UN debate on the subject would show up—and possibly explode—the more blatant aspects of Khrushchev's stand before things get worse.

As far as Hammarskjold is personally concerned, he has thus far maintained a hands-off policy, but he also has made it clear that he's ready to do whatever he can if the big powers seek his help.

In discussing the matter Thursday, he stressed that he has been planning the Moscow visit since last year, but he also said he would not dodge the Berlin question if it is raised by the Russians.

From Tutelage to Freedom

To the expanding list of nations that have been granted independence by Britain, the names of British Somaliland and the Federation of the Arab Emirates of the South are to be added.

Both territories, which face each other across the Gulf of Aden, are in the crucial sphere of Africa and the Middle East. British Somaliland will become self-governing in 1960; the period of tutelage for the six Arab states in the British protectorate of Aden will be longer because of difficulties with Yemen, which lays claim to the area.

Since World War II Britain has granted independence to over half a billion people, about one-quarter of the world's population. Most of the British possessions that moved toward freedom elected to become members of the Commonwealth.

As each territory achieves full freedom and Commonwealth membership, Britain is no longer able to direct it; she merely asks it as an equal for co-operation.

The Commonwealth today resembles a huge laboratory in human relations. It has no constitution. Its prime ministers meet from time to time to discuss their own and world problems, but they do not always agree. Yet the looseness of the association is a source of strength. Its outward form still symbolizes something positive and valuable that can persist.—Toronto Telegram.

PRESS COMMENT

It must not be forgotten that the people of Springhill have their roots here, where generation after generation had labored in the mines; they have had their own homes here, which is all that many of them have to show for their years of toil; they have their families around them, and they are happy here. They do not want to move—and who can blame them? Many of them could find new employment if the Federal Government decides to build the new prison in this area. That decision would be at least a good starting point.—Springhill Record.

Letters to The Editor

Letters may be published over a nom de plume, but the actual name of the writer must be given to the Editor as evidence of good faith. Anonymous letters go into the waste-paper basket.

Sidewalk Conditions

To the Editor:

Sir—Is there any chance that someone has let the Queen know the messy and dangerous condition of Nelson's sidewalks? That may have influenced her decision not to visit this city. Years ago it was the custom of practically all residents to clear the snow off their sidewalks before it had a chance of being tramped down and becoming bumpy, dangerous ice. A bylaw, never repealed but not now enforced, required them to do so. I know two elderly, refined ladies who still do their best to keep their sidewalks clear and safe. They are said to be the laughing-stock of their less public-spirited neighbors. We are becoming too selfish, sitting watching television when we know there are many people confined inside their four walls practically all winter because we will not spare a few minutes to brush off fallen snow before it is trampled down hard. These citizens dare not take chances with our sidewalks.

I know of three elderly gentlemen (one is our mayor) who were badly hurt recently when they slipped and fell. Everyone, old and young, needs outside exercise during winter, and men and women would feel better if they would play at brushing off the snow. So much is done to amuse our youngsters! Could they not be formed into teams, one team to each side of each block, and see which team would do the best job? At the end of winter those teams which did a good job could be given a good citizen certificate. All sidewalks should, of course, be built to the line of the property, where they could be easily managed. Now, when I see a piece of cleared sidewalk I say to myself, "There lives someone with culture and character!" Let us get out our shovels and wax them ready to start when the first snow falls next winter.

A PATH-OLOGIST.

Doubts About Newton's Law

As if the task of trying to assimilate all the new ideas put forth by scientists today is not difficult enough, now it appears we will be obliged to unlearn some of the scientific principles that have heretofore been deemed as permanent as Gibraltar.

We may even have to rewrite Newton, who, beaned by a falling apple while meditating under a tree, was thus inspired to formulate the law of gravity which has been generally accepted: That every particle of matter in the universe attracts every other particle with a force varying inversely as the square of their mutual distance, and directly according to their mass.

In simpler terms, the bigger the objects and the closer they are, the stronger the force that draws them together.

But now, astronomers studying distant galaxies are beginning to suspect there are flaws in Newton's law. It works where the sun and planets in our own solar system, and the star families nearby, are concerned.

But galaxies more than five million light years apart don't seem to follow the law of gravitation. According to Newton, these clusters of very remote stars should slowly be moving together into larger clusters. But they aren't, says Dr. Fritz Zwicky of the California Institute of Technology.

And if Newton's law is in doubt, so is Einstein's more recent theory of relativity, which is based in part on Newtonian principles.

Some of our ideas on how the universe began also will need to be revised, says Dr. Zwicky.

It all sounds very important, but one doubts that it will make much difference to the average person if Newton's and Einstein's laws are amended or repealed. We can be certain the ripe apple and the human head will continue to have a strong attraction for each other.—The Oregonian, Portland.

Watch Your Language

MUSE—(MUZE)—verb; to meditate or ponder. Noun; a state of deep meditation. Origin: Old French—muser, to loiter or reflect.

It's Been Said

Every error of the mind is the more conspicuous, and culpable, in proportion to the rank of the person who commits it.—Juvenal, Roman poet.

They'll Do It Every Time — By Jimmy Hatlo

Aunt Het

I'm always tempted to go to the barber shop with Pa. Whenever he gets a haircut to suit him, it always looks awful to me.

BOYS TRAPPED ON CLIFF

DALY CITY, Calif. (AP)—Two boys who wanted "to look at the ocean" were rescued Thursday after being trapped 17 hours halfway down a 400-foot seaside cliff. A coast guard cutter, a helicopter, bloodhounds and more than 100 firemen, police and volunteers joined in an all-night search for George Smith Jr., 6, and Gary Smith, 4.

CLC Makes Major Move Against Balking Nfld. Labor Council

By IAN MacDONALD
Canadian Press Staff Writer

GRAND FALLS, Nfld. (CP)—The Canadian Labor Congress made its first major move Friday against a labor organization that refused to pledge support to 1,200 loggers striking against the Anglo - Newfoundland Development Company.

Henry Rhodes, assistant national director of CLC organization, said he was revoking the charter of the affiliated Grand Falls - Gander District Labor Council. Claude Jodoin, CLC president, said in Ottawa Mr. Rhodes had "full authority" to take such action.

It was the first punishment of a balking labor organization since the International Woodworkers of America (CLC) called a strike against Anglo-Newfoundland Dec. 31. They want higher wages and shorter working hours.

LEADERS WALK OUT

The action came a few hours after a mass walkout of eight union leaders from a meeting of the district council called to discuss the reinstatement of Sterling Thomas as president. He was suspended last week by the CLC for opposing IWA "tactics."

The walkout left only four of the 12 unions belonging to the council represented. Five are necessary for a quorum.

Fred Grimes, council secretary-treasurer said the eight union leaders refused to pledge support to the IWA as requested by Mr. Rhodes. The council represented 3,000 workers, including 1,400 Anglo-Newfoundland workers.

Mr. Thomas estimated that the eight dissenting unions, including five mill organizations, have memberships totalling 2,200.

CALLED STRIKE BREAKERS

Mr. Rhodes said "the CLC regrets that it has been necessary to lift the charter of the Grand Falls - Gander District Labor Council." But "no one is going to use the name CLC and at the same time follow strike-breaking tactics." The CLC is backing the IWA.

While no official statement has been made, some executive members of the eight unions say the memberships are behind Premier Smallwood in his efforts to help organize a loggers union independent of the IWA.

Mr. Rhodes said CLC affiliation of the eight unions is not affected by his action. International unions, not their locals, were affiliated with the CLC. A CLC spokesman said loss of a charter prevents council executive members from speaking against the IWA in the name of the CLC.

SHOWDOWN SATURDAY

A major showdown of strength on both sides of the dispute is expected Saturday. Mr. Smallwood earlier has summoned central Newfoundland woodsmen to a meeting here to get the new union started.

H. Landon Ladd, president of IWA District 2, said a meeting of "all loggers" has been called by the IWA for nearby Bishop's Falls, at the same time as the premier's meeting.

Mr. Smallwood says his meeting will be closed to everyone but loggers, including the press. Mr. Ladd said the IWA meeting will be open.

The IWA loggers get $1.05 an hour and work a 60-hour week. They pay $1.05 a day board while in the woods camps. They struck for a five-cent hourly increase over a two-year period and a 54-hour work week with no loss of pay, giving them a package increase of 17 cents.

Talks On Liquor Advertising Start In April

TORONTO (CP)—An interprovincial conference here in April on liquor advertising will accept briefs from interested parties, W. H. Collings, chairman of the Ontario Liquor Control Board, said Friday.

The conference is aimed at drawing up a proposed code of ethics for liquor advertising and will be attended by provincial liquor board chairmen or their representatives.

Quebec delegates have agreed to attend the conference. Quebec is the only province that allows widespread liquor advertising.

A general meeting of Canadian liquor officials will be held in Quebec in August. Recommendation of the Toronto conference will go before the meeting.

British Press Puts Blame On Khrushchev

By DENNIS NEELD

LONDON (AP) — British newspapers united Friday in blaming Soviet Premier Khrushchev because Prime Minister Macmillan's Moscow visit was wrecked.

Even newspapers of the Labor opposition conceded Macmillan had done his best.

The "diplomatic toothache" which caused Khrushchev to decide against accompanying Macmillan on his trip to Kiev Thursday was blamed for finishing off their talks.

HEAVY HEADLINES

The newspapers proclaimed their views in heavy headlines which read:

"The toothache insult: It looks like ending the Moscow talks," "Khrushchev wrecks the talks," and "Moscow mission negative."

Macmillan had promised only to return with information. He had warned he was going on a reconnaissance mission, "to try to break the ice and get some feeling of the general situation."

British spokesmen in Moscow admitted Thursday, after their chief flew to Kiev for the sightseeing portion of his trip, that the "feeling" Macmillan got was that both the Russians and the West so far were standing firm on the related issues of divided Germany and West Berlin.

The Times says: "Both sides have held fast to their views and policies on Germany and Berlin, and the gulf between them is as wide as ever."

The Labor Daily Herald labels the talks "a complete failure," but urges Macmillan to continue trying to make Khrushchev see sense.

The Manchester Guardian speculates that in private talks Khrushchev may have indicated that he may not sign a separate peace with East Germany or hand over authority in East Berlin May 27 as threatened.

Such an indication, it says, "in spite of his raillery" might make a Big Four foreign ministers' meeting profitable.

Otherwise, it declares "we had better start preparing in earnest for the next airlift and for all the tricks that may be tried to interrupt it."

The final insult came Thursday with Khrushchev's toothache which prevented him from accompanying Macmillan to the Ukrainian capital.

"This looks very like a calculated rebuff to Mr. Macmillan," The Daily Mail says.

"Unless there is a diplomatic miracle between now and Tuesday, the final communique will consist of empty words and platitudes," says the right-wing Daily Sketch.

Nationalists Jailed As Rhodesia Quietens

By LYNN HEINZERLING

SALISBURY, Southern Rhodesia (AP) — The jailing of militant African nationalists continues in this rich British territory but the Rhodesian capital remained quiet.

A state of emergency was proclaimed Thursday but life went on much as usual and no troops were seen in the streets.

But some Africans warned that the arrests of between 250 and 500 African National Congress leaders in Southern Rhodesia were bound to have a bad effect on the 2,000,000 blacks in this territory dominated by 176,000 whites.

CULTURAL LEADER SEIZED

One of those seized was Daniel Mazimabuto, a co-producer of the film African Drum Rolls, which drew its usual packed audience here Thursday night. He is director of the African Cultural Syndicate and a leader of the congress.

Salisbury is the capital of both this self-governing territory and the Central African Federation, which also includes the British protectorates of Northern Rhodesia and Nyasaland.

South Rhodesian Premier Sir Edgar Whitehead said he proclaimed the emergency in his area to save the federation — a member of the Commonwealth—from "extreme nationalism, which would be fatal." His aim obviously was to round up congress leaders.

The violence so far has been in Nyasaland. British colonial authorities gave the impression they did not take such a serious view of the current flareups of nationalism in the protectorates.

PROTECTORATES NORMAL

While officially describing the situation as tense, they have not declared any emergency in the protectorates. The African National Congress, fermenter of the anti-British wave, has not been banned in those areas and there has been no move to arrest its leaders there.

The agitation, which has been simmering since the British set up the federation six years ago, flared into the open last week with five days of rioting. Three natives were killed and more than 50 injured.

Reports from Nyasaland said the violence had subsided with the arrival there of British - led African troops rushed from Salisbury by the central federation government.

Under the emergency powers, the South Rhodesia government can detain those arrested for 30 days. The government was trying to push through Parliament a new security law to hold the detainees longer.

Whitehead charged at a press conference that the Nationalist leaders are not interested in partnership with the white settlers, or with those Africans friendly to the whites.

"What I feared most," he said, "was the pressure on all Africans who believe in multiracial development would become worse and worse."

Closed Institution For Brannan Escapees Urged

NANAIMO (CP) — Provision of closed institutions to house incorrigible offenders was recommended by Magistrate Lionel Beever-Potts Thursday as he sentenced a 15-year-old boy to 18 months in Oakalla Prison Farm.

The boy, who escaped twice from Brannan Lake industrial school, pleaded guilty to a charge of theft of an automobile and escaping.

The charge was heard in open court after the boy declared he had no intention of staying in the school, which is operated on an honor system.

The magistrate described the present method of handling such offenders as disgraceful.

Business Spotlight . . .

Iron Ore Workings Mean New Life For Zeballos

VICTORIA (CP) — To those not in the fishing, mining or logging industries, the west coast of Vancouver Island remains an inaccessible hinterland of heavily-timbered inlets, wave - swept beaches and plenty of moisture.

Roads gradually are taking shape which will open this exciting terrain to the public, but meanwhile the sea lanes are the thoroughfares to small ports facing the vast expanse of the Pacific.

One such port is Zeballos, once a gold-mining town of 1,500 persons, most of whom worked in six gold mines which in seven years produced $13,000,000 worth of gold.

Since the mines closed in 1945, however, only the logging operations of the Tahsis Company have saved Zeballos from becoming a ghost town.

NEW POSSIBILITES

Today Zeballos looks for new possibilities as the mineral symbols change from "au" to "fe"—gold to iron.

News that two British Columbia companies have stated their intention of going into the iron-ore business at Zeballos has stirred considerable enthusiasm.

Most of the known iron in the area is in Iron Mountain, about six miles from Zeballos on the opposite side of the Zeballos River from the famous Privateer Gold Mine.

Part of the mountain is owned by Ventures Limited, on whose claims more than 2,000,000 tons have been clocked out. Adjoining these claims are those of Cascade Lode Mines Limited which, along with Pacific Quarries Limited of Vancouver, is proposing to mine the ore with the idea of selling it to Japanese buyers.

ECONOMIC PORT

Many say Zeballos is a tidy spot from which to ship ore economically.

Roads exist to within a mile of the ore property. The wharfage at Zeballos is sheltered dat all times and is built for deep-sea ships. There is ample room for stock-piling of ore and for conveyor-belt loading equipment.

Pilotage and customs facilities are available at Tahsis, 12 miles ocean—either Esperanza Inlet or away, and the channels to the Nootka Sound—are both deep and safe.

Many of the buildings left over from the gold mining days are in good condition, so living facilities for an influx of miners are available.

Apparently there is one catch. The Japanese deal may hinge on the result of a current lawsuit against the B.C. government for the imposition of its iron-ore export tax, on which a decision from the B.C. court of appeal is awaited.

The appeal was made by the government when a lower court ruled the B.C. tax was a violation of the British North America Act.

Seek Cariboo Exploration Rights

QUESNEL, B.C. (CP)—Honolulu Oil Corporation has applied for exploration rights on 1,000,000 acres of land in the Cariboo for petroleum and gas exploration purposes, it was learned here.

The application is for a strip of land 65 miles long and 30 miles wide, west of the Fraser River and extending from Hanceville, north to the junction of the Nazko and Snaking Rivers, due west of Quesnel.

It is not yet known when exploration will start.

Birth Supervised By Telephone

CAESAREA, Ont. (CP) — Ronald Philip, 23, following telephoned instructions from a doctor 10 miles away, delivered his wife's baby Thursday at their home in this community 25 miles north of Oshawa.

Mrs. Joyce Philip, 24, and her six-pound, three-ounce daughter were reported fine Friday at Bowmanville Memorial Hospital.

Mr. Philip was unable to reach his own doctor when it became apparent the birth was to be hours ahead of time. He managed to get Dr. S. P. Kandel at Port Perry by telephone.

Question Retail Apple Prices

VICTORIA (CP) — Social Crediter Frank Richter produced a cellophane bag of apples in the Legislature this week and complained about their price.

He told the House that bag, containing just 16 apples, cost 43 cents. And they didn't look like apples—"they look more like walnuts."

The Similikameen member said the grower got $1.75 for a box of 216 apples. In Victoria these retailed for $5.75. There was something wrong.

There was no reason why people couldn't have access to B.C. fruit at reasonable cost.

Leo Nimsick (CCF — Cranbrook) suggested B.C. should try to sell apples in Red China. But Agriculture Minister Steacy explained that the Chinese neither eat apples nor drink milk.

Victoria Liberal George Gregory said B.C. apples were more expensive than grapefruit imported from the United States if one compared one apple to half a grapefruit.

Instead of trying to sell in China, the government should try to persuade the 1,500,000 people in B.C. to eat an apple a day.

Bert Price (SC — Vancouver Burrard) said the brokers and wholesalers were to blame for not making B.C. fruit available. They just wouldn't handle it most of the time.

Accuses Christian Church Of Complacence To A-Bomb

TORONTO (CP) — Dr. Hugh Keenleyside, director of the United Nations technical assistance program, said Thursday night Christian churches have been complacent toward the atom bomb and have failed to organize a campaign for peace.

He said leadership in trying to awaken the conscience of mankind to the threat of nuclear war has come for the most part from scientists, philosphers and occasionally politicians.

Dr. Keenleyside addressed a meeting of the United Church's board of evangelism and social service. He was speaking "as one who is not a member of the church."

Dr. Keenleyside said the Christian church as a whole had shown little concern about the dangers of a nuclear war.

In Britain, he said, the real leaders of the group trying to draw attention to dangers are agnostics.

"If war came, humanity might well perish to the sound of ecclesiastics blessing the bombs and missiles," Dr. Keenleyside said.

Individual church leaders and the occasional church gathering had expressed hope peace might be preserved, but seldom was there indication that this was the most critical moment in history.

Dr. Keenleyside described one Western leader as a "senile delinquent who has hydrogen bombs and cannon under his own personal, direct command." He did not identify the leader.

He suggested the West and Russia should gag some of their more verbose admirals, generals and politicians.

Services
OF THE CHURCH OF YOUR CHOICE

Anglican Church of Canada
ST. SAVIOUR'S PRO-CATHEDRAL
NELSON, B.C.
Dean: THE RIGHT REVEREND P. R. BEATTIE, B.A., D.D., Lord Bishop of Kootenay
Rector: THE REVEREND CANON GEORGE W. LANG, B.A., L.Th.

THE THIRD SUNDAY IN LENT
March 1st, 1959

8:00 a.m.—Holy Communion.
11:00 a.m.—All Departments of Sunday School.
11:00 a.m.—Choral Eucharist.
Sermon No. 3 — "Shortcuts."
(Installation of the officers of St. Saviour's W.A.)
2:30 p.m.—A.Y.P.A. Meeting in the Parish Hall.
7:30 p.m.—Evensong and Sermon No. 3.
"What Is A Christian?"

MIDWEEK SERVICES:
WEDNESDAY:
7:00 a.m.—Holy Communion.
10:00 a.m.—Holy Communion.
7:30 p.m.—Devotion Service and Filmstrip Instruction.
"History of the Prayer Book."
FRIDAY:
4:00 p.m.—Children's Lenten Service and Filmstrip Instruction.
MATTINS DAILY AT 9 A.M.

Fairview United Church
Corner of Fifth and Elwyn Streets
Minister: REV. H. R. WHITMORE
Organist: Mr. Angus Fraser

SUNDAY, MARCH 1, 1959

9:45 a.m.—Junior, Intermediate and Senior Departments of Sunday School.
11:00 a.m.—Primary, Kindergarten and Nursery.
11:00 a.m.—Morning Worship:
"A CHURCH EQUAL TO THIS HOUR."
7:30 p.m.—Evening Service.
"A LIVING CHRIST, THE GROUND OF OUR HOPE."

NORTH SHORE UNITED CHURCH HALL
10:00 a.m.—Sunday School.
2:00 p.m.—Church Service.

THE LENTEN SERVICES
The Fairview Churches are uniting every Wednesday evening at 7:30 p.m. in the Fairview United Church starting Feb. 11th.
A WARM WELCOME TO ALL

St. Paul's-Trinity United Church
Josephine and Silica Sts.
Minister: REV. DONOVAN JONES, B.A., B.D., Th.M.
Music Director: MERLIN R. BUNT

9:45—Children's Church
All Sunday School Pupils, Parents and Friends
11:00—Third Lenten Service
Sermon Series: "WE WISH TO SEE!"
7:30—Exploring The Bible
Fascinating Facts About Genesis, etc.

First Baptist Church
(Cottonwood and Fourth Sts.)
Minister:
REV. R. CROSS
Phones:
Res. 1582-Y Church 1880

SUNDAY:
9:45 a.m.—Sunday School
11:00 a.m.—Morning Worship followed by Communion Service
"In Remembrance of Me."
7:30 p.m.—Evening Service
"Previews of Calvary — No. 1."

WEDNESDAY:
7:30 p.m.—Fairview Lenten Services at the Fairview United.

THURSDAY:
8:00 p.m.—Public meeting with Mr. A. Rouse, General Secretary of the Scripture Union for North America.

CORDIAL WELCOME

First Church of Christ Scientist
A Branch of the Mother Church The First Church of Christ Scientist, in Boston, Mass.
Sunday School: 9:40 a.m.
Sunday Service: 11 a.m.
Subject:
"CHRIST JESUS"
Wednesday Testimonial Meeting — 8:00 p.m.
Reading Room, 209 Baker St.
Open Daily From
2:30 p.m. to 4:30 p.m.
Sunday Evening
7:00 p.m. to 9:00 p.m.
ALL CORDIALLY WELCOME

CHURCH OF JESUS CHRIST OF LATTER DAY SAINTS
(Mormon)
10:30 a.m.—Sunday School
Eagles Hall, 641 Baker St.
For Auxiliary Meetings call Branch President Phone 372-L

MISSION COVENANT CHURCH
802 Baker St.
Pastor: E. HANSON

9:45 a.m.—Sunday School
11:00 a.m.—Morning Worship
7:30 p.m.—Evening Worship.

THURSDAY:
3:00 p.m.—Ladies' Aid.
7:30 p.m.—Interdenominational meeting at First Baptist Church. Church. Speaker Mr. Rouse.

FRIDAY:
6:45 p.m.—Junior League.
8:00 p.m.—Young People's.
All Welcome.

The Salvation Army
513 Victoria St.
2nd. Lt. and Mrs. B. Wiseman
SUNDAY, MARCH 1, 1959
9:45 a.m.—Sunday School
11:00 a.m.—Holiness Meeting. Speaker: Captain E. Powell.
7:30 p.m.—Salvation Meeting
WEDNESDAY:
8:00 p.m.—Prayer Meeting
THURSDAY:
2:30 p.m.—Home League.
A Warm Welcome Awaits You at The Salvation Army

Anglican Church of Canada
Church of The Redeemer
Second and Davies Streets
FAIRVIEW
Rector
Canon W. J. Silverood, A.K.C., S.Sc.

9:45 a.m.—Sunday School
11:00 a.m.—Morning Prayer. Rev. W. Edington.
7:30 p.m.—Evening Prayer (No film)
The Rector.

SAINT PAUL'S
Evangelical Lutheran Church
Davies and Sixth Streets
(The Friendly Church With a Friendly Welcome)
The Rev. Ernst H. Nygaard, B.A., B.D., Pastor
Phone 1855-R

10:00 a.m.—Sunday School
11:00 a.m.—Morning Worship
"The Ransom of Souls."
(Exodus 30-12).
FRIDAY:
7:30 p.m.—Church Council.
EVERYBODY INVITED

St. John's Lutheran Church
THE CHURCH OF THE LUTHERAN HOUR
Corner Stanley and Silica Sts.
Rev. Carl J. Hennig, Pastor
Res. 317 Silica St. Phone 729-X

10:00 a.m.—Sunday School
11:00 a.m.—**"The Bitterness of Sin."**
WEDNESDAY:
7:30 p.m.—**"Cut Off Without Justice."**
ALL ARE CORDIALLY WELCOME

First Presbyterian Church
Minister E. A. Hircock
9:45 a.m.—Sabbath School
11:00 a.m.—Morning Worship
2:30 p.m.—Salmo
CORDIAL WELCOME TO ALL

GOSPEL LIGHTHOUSE
812 Stanley Street
SUNDAY:
2:30 p.m.—Gospel Service.
Guest Speaker: Rev. Wilson *from Fruitvale.*
All Welcome.

ABOUT the TOWN
PHONE 1844

OS Kenneth Peerless, RCN, formerly of Cornwallis, N.S., who has spent the past two weeks visiting his parents, Mr. and Mrs. L. G. Peerless, 720 Davies Street, has left for Esquimalt, where he is stationed at HMCS Naden.

* * *

St. Saviour's Mothers' Club met Thursday afternoon at the home of Rev. Canon and Mrs. G. W. Lang, 920 Stanley Street.

* * *

Leaving today for Quebec City, A. B. Gilker, 217 Victoria Street, will attend the annual meeting of the Dominion Curling Association there, also the curling championships to be held all next week.

* * *

Dr. H. H. Smythe, 313 Silica Street, is in Vancouver this week attending a medical convention.

* * *

Mrs. F. C. Bryan, 512 Fell Street, is in Nakusp where she was called by the illness of her mother.

* * *

Mr. and Mrs. J. D. Stanger, formerly of Vancouver, have taken up residence at 704 Silica Street.

Ainsworth Notes
AINSWORTH — Mr. and Mrs. Bill Lane have as their guests the latter's parents, Mr. and Mrs. J. Sanderson of Aldergrove, B.C.

Alice Stevens photo
A picture of Mrs. H. H. Smythe and daughters Kathleen and Susan appearing in Friday's edition of the Nelson Daily News was taken by Alice Stevens of the Stevens Studio in Nelson. It was not a Daily News photo as stated.

AFRICAN CENTRE
Pretoria, the capital of the Union of South Africa, marked its municipal centenary in 1955.

Our Father's Business

The crucifixion of our Lord took place nineteen centuries ago, but the Apostle John, in Rev. 13:8 writes of the "Lamb slain from the foundation of the world."

In the same maner, the Apostle Peter writes in 1 Peter 1:18-20 of our being redeemed with the precious blood of Christ, "as of a lamb without blemish and without spot; who verily was for-ordained before the foundation of the world, but was manifest in these last times." In the mind of God, our Lord Jesus Christ was crucified before the world began, before there was a human race. While it is a thought beyond our understanding, it is a part of God's Word and we may ponder its meaning.

We learn first of all that God had a divine purpose from the beginning. Redemption was no afterthought with God. Certainly He foresaw the fall of man from the beginning and always had in mind the remedial action he would take. Man's sin did not take God unaware, there are no unforeseen emergencies with God; He foreknows all. He is prepared to deal with all that will occur, in His own mighty power and wisdom.

We also see an example of God's self-sacrificing love in action. His eternal purpose to redeem sinners had behind it a love that was willing and prepared to make the utmost sacrifice to meet the need . . . a love that finds it's richest expression in God's redemptive work. To see God's love in self-sacrificing action, we look back to Calvary.

All this impresses us with the value of the human soul and the momentous importance of salvation. How great must be the worth of human souls, how needful must be the salvation of lost souls, since God has worked out human redemption in thought and purpose even before the world or the race was created. Men treat Salvation too lightly. They disregard the Gospel and set little store in Christ. But God knew sin to be so destructive and ruinous a thing for the soul, that in love He planned salvation through Christ before creating us.

So may this Lenten season find us re-evluating the Gospel story and in humility and gratitude, bow the knee before Him, and hail Him as our Savior, Lord and King.

REV. R. R. CROSS,
First Baptist Church.

BAKE SALE SUCCESSFUL
AINSWORTH — An estimated $18 was realized from Wednesday morning's bake sale held in an Ainsworth store by the Ladies' Church Aid.

Homemade baked beans and sausage rolls were popular items at the sale. Mrs. J. Hawes, Mrs. Pickard, Mrs. S. McLellan, Mrs. P. Olson and Mrs. J. B. Fletcher were in charge of the tables.

Needlecraft By Laura Wheeler

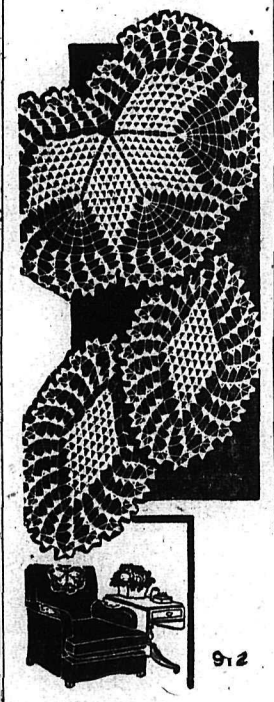

EASY DIAMOND MOTIF

Gem of all your accessories! Four large diamonds, in simple stitches, accent this lovely set.

Extra-easy and quick to crochet. Smart as buffet set or scarf ends. Pattern 912: directions for 12 x 16 inch chair back; armrest 8 x 12 in No. 30 cotton.

Send THIRTY-FIVE CENTS in coins (stamps cannot be accepted) for this pattern to Laura Wheeler, NDN, 60 Front St. W., Toronto. Print plainly PATTERN NUMBER, your NAME and ADDRESS.

Send for a copy of 1959 Laura Wheeler Needlecraft Book. It has lovely designs to order: embroidery, crochet, knitting, weaving, quilting, toys. In the book a special surprise to make a little girl happy —a cut-out doll, clothes to color. Send 25 cents for this book.

Principals of Wedding Here To Make Home at New Denver

Now making their home in New Denver, where the bridegroom teaches in the New Denver High School, Mr. and Mrs. Austin Charles Gillis were united in marriage in a double ring ceremony at the Cathedral of Mary Immaculate recently.

Rev. Frederick Monaghan performed the ceremony for Gladys Evangeline Bonderud, daughter of Mr. and Mrs. Louis E. Bonderud of Nelson and the son of Dr. and Mrs. Austin Gillis of Merrit, B.C.

Imported lace over satin fashioned the voluminous hooped skirt of the bride's beautiful full-length gown. The fitted bodice featured a bateau neckline embroidered with iridescent sequins and seed pearls. Sequins also formed a heart-shaped halo which held her fingertip-length veil, and she carried a bouquet of red roses.

Mrs. Norman Wesley was her sister's attendant in a pink waltz-length gown of nylon net over taffeta. An embroidered insert formed the bateau neckline and nylon net jacket, gloves and headdress completed the ensemble. She carried a bouquet of pink carnations.

Donald Gillis of Meritt supported the bridegroom and ushers were Norman Wesley and Donald Hoffman.

A reception was held in the Canadian Legion Hall where a three-tiered wedding cake made by the bride's mother was set in yellow tulle and flanked by crystal candelabra. A lace cloth covered the table and baskets of daffodils and iris completed the decor.

Father Monaghan said grace, F. Hufty proposed a toast to the bride, followed by a toast to the matron of honor by the best man. Telegrams of congratulation were read.

For a honeymoon in Spokane, the bride donned rust and black two-piece dress topped by a white and black coat with black accessories and white corsage.

Out-of-town guests at the wedding were Mr. and Mrs. Elmer Ridge of Rossland and Bob and Don Gillis, cousins of the bridegroom, from Merritt.

The bride was formerly an employee with the B.C. Telephone Company in Nelson.

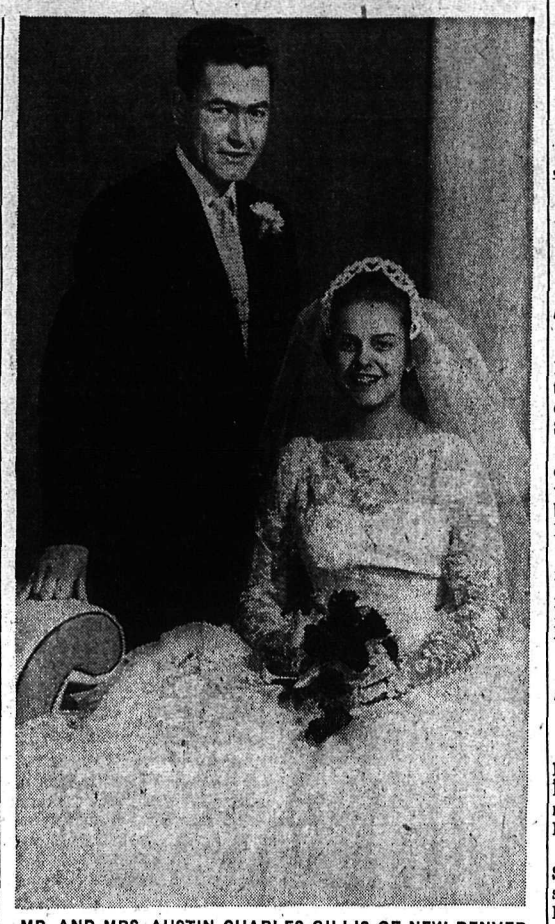

MR. AND MRS. AUSTIN CHARLES GILLIS OF NEW DENVER
—Photo by Renwick.

Celia Franca Presents Finale As Ballerina Tonight in Giselle

By BRUCE LEVETT
Canadian Press Staff Writer

TORONTO (CP)—Celia Franca, the English-born dramatic dancer who put Canada on the international ballet map, steps before the footlights Saturday for the last time.

Her final performance will be in the title role of Giselle and for the small, lithe ballerina it will be "toughest dancing assignment of my career."

When she steps off the stage at the Royal Alexandra Theatre here it will be to tackle full-time the role of artistic director of the National Ballet of Canada, a job she has coupled with her dancing for the last eight years.

Miss Franca, off-stage Mrs. H. R. Anderson, wife of a National Film Board executive, was brought from England eight years ago by a group of ballet enthusiasts to give Canada a national company.

She has danced, lectured, directed the corps de ballet and made appeals for funds. How well she sold ballet to Canadians is shown by box-office figures — the four-week stand about to close at the Royal Alexandra is a sell-out.

"People are beginning to ask what I'll do with all the free time I'm supposed to be getting.

"For one thing, the board of directors says I'll have more time for speeches and lectures all over the country—my excuse that my dancing keeps me too busy is gone now and I'm scared stiff."

Now, with the ballet accepted across the country, "we must expand, both artistically and physically."

"I think my work will be much harder. I have 40 dancers to look after and they will expect more of me now. I must choose the dancers, direct their training, choose the repertoire, plan programs for touring engagements, continue to direct our annual summer school and continue to supervise the collaboration between the various departments such as music, scenery, library, etc."

Also in the planning stage is a school for dancers, where picked students may attend for their academic education but with stress laid on ballet.

"As it is, a girl goes to ballet class for an hour and a half a week. She goes after a full day in school and she's tired physically and mentally. Then she goes home for a late supper and homework."

Another Franca project is to locate all departments of the ballet under one roof. At present the studio and wardrobe department are above a flour and feed store "and it's utterly pathetic."

The summer school and rehearsal hall are above a market in premises used by indigents during the winter as a place to sleep. The ballet offices are in a downtown building.

Her new routine will give her some respite from a schedule of practice which sees her wear out about 40 pair of pointed shoes a season.

"But I'll still have to keep in shape. The kids are veering away from choreographic truth and now they're ready to absorb subtle instruction which they weren't ready for before.

The company has never been better than it is now. . . . Sometime within the next six years we hope to do a European tour. It depends on how we grow here."

SALE
of
Table Lamps, Desk Lamps and Trilite Floor Lamps
Freeman's
Phone 115 639 Baker St.

Social Credit WA Reelects Mrs. Bates
The Women's Auxiliary to the Nelson Social Credit group held their annual meeting at the home of Mrs. Stanley L. Bates, Robson Street, Wednesday night.

Mrs. Bates was reelected president with Mrs. J. A. Wilson first vice-president, Mrs. J. C. Chambers, secretary, and Mrs. R. H. Bradley, treasurer.

Final arrangements were made for a social evening to be held April 2 in the Canadian Legion. Co-hostess during the evening was Mrs. C. E. Jorgensen.

Mrs. Leask Heads Past Chiefs Club
NEW DENVER — Mrs. T. M. Leask was elected president of the Past Chiefs' Club at their annual meeting at the home of Mr. and Mrs. Leask.

Vice-president is Mrs. Mae Steele, Miss Marjorie Butlin is secretary-treasurer, Mrs. Edith McDearmid is chaplain. The visiting committee is Mrs. McDearmid and Mrs. Steele for Silverton and Mrs. Leask for New Denver.

Whist and refreshments completed the evening.

PHONE 1844 FOR CLASSIFIED

COLDS
Why Depend on ONE-Ingredient Tablets to check FEVERISHNESS, ACHES, PAINS, RUNNING NOSE, when you get 4 cold-fighting ingredients in every proven **BUCKLEY'S COLD CAPSULE**
To make you feel better all over in minutes.
12 doses 45¢ Family size 89¢

Order Your **PORTRAITS** Now!

A Very Special Easter Gift
Please relatives and good friends with a life-like photograph of yourself in a natural pose. Call now for an appointment.

PORTRAITS TAKEN NOW WILL BE READY FOR EASTER
Renwick **PORTRAIT STUDIOS**
Ward St. (Opposite Capitol Theatre) Phone 1465

EAR-AID
Trademark Registered
The Simple Way to HEAR BETTER!
EAR-AID . . . A scientific device to overcome hearing difficulties arising from partial closure of auditory canal, which is an infrequent cause of deafness.
EAR-AID MAY BE ESPECIALLY HELPFUL TO THOSE WHO ARE JUST A LITTTLE HARD OF HEARING
Weighs less than 1/3 ounce
$19.50
No Batteries, Cords, Ear Buttons, Tubes. Not Electrical, will not wear out.
PHONE MU 3-6641
Let us send you free information without obligation. It could be the most important thing you do this year.
Dahlberg Hearing Centre
146 West Hastings Street Vancouver, B.C.
Please send free information on EAR-AID
NAME .....
ADDRESS .....
CITY .....

NEW FROM KODAK
...and available HERE right now!

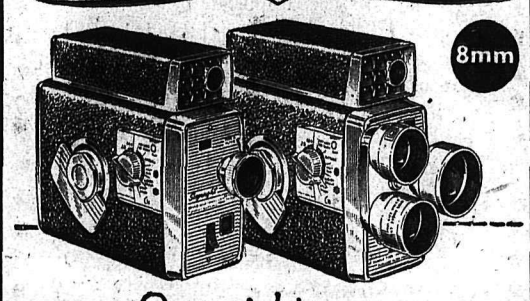

BROWNIE Scopesight MOVIE CAMERAS
Now . . . Brownie Cameras with built-in meters!
Step up to either of these brilliant new Brownie Movie Cameras . . . and step into a new world of movie-making sureness and simplicity. Built-in exposure meter has a pointer visible in the viewfinder. Simply turn a dial to center the pointer (you don't even have to take the camera from your eye) — and exposure's right automatically. Built-in filters included
with single f/1.9 lens, $94.50 f/1.9 turret model, $119.50
Ramsay's Camera Store
PHONE 106 NELSON, B. C.

Modern Kitchen Eliminates Necessity for Hired Help

In the so-called good old days, most homes were designed along lines which are the direct opposite to what is considered adequate and convenient today.

For instance, there used to be kitchens so spacious that Grandpa could almost take his daily walk in them, smoking his pipe. And as for Grandma, whose domain and workshop was the kitchen, it's no wonder she often aged long before her time. When her burden of work became too great, and if she could afford it, Grandma got a hired girl to do the running and then it went something like this:

If Grandma was at work at one end of the room and needed potatoes, she would ask the hired girl fo rthem. To save mileage she would tell her what to bring back on the return trip. There were pots and pans in the southeast, silverware in a cupboard in the southwest, not to mention many other items distributed in various corners without any regard to the saving of steps, time or labor. By the time the hired girl had returned to her home base, she often felt she might as well be at home helping her father with the farm work.

This may sound far-fetched but to those who remember—or still put up with an old fashioned kitchen the conditions are not too greatly exaggerated.

Fortunately, says the Canadian Institute of Plumbing and Heating, this condition need no longer exist today, thanks to the convenience and efficiency of the planned kitchen. In fact, the need for extra hired help has in most cases been reduced close to the vanishing point.

Storage space and work areas can be so arranged that the physical effort needed to prepare meals and all the other kitchen activities is but a small fraction of what it was formerly. In thousands of older homes across Canada, this new convenience is giving the housewife a complete new way of life through the modernization of the kitchen she had never quite liked.

In the modern, scientifically - planned kitchen, there is a handy place for everything plus the various new conveniences available to the homeowner. Take, for instance, the new sinks with modern faucets. With one hand you control the flow of water and also its temperature. Another boon is a retractable spray for rinsing dishes and vegetables that is built right in as part of the sink.

The sink, of course, is the heart of any kitchen and a great variety is available—sizes, colors, single or double compartment, with or without drainboard and so on.

When home designers finally realized what a great amount of her time and energy a woman had to spend in an old-fashioned kitchen, they were quick to come up with what can be today a marvel of efficiency and convenience. Now, a housewife can reach in seconds whatever she needs whether it be the sink, stove, refrigerator or storage supboard.

Smart women today are talking it over with a reliable plumbing contractor. His professional advice is essential to get the best and most economical results in the planning of a modernization project in the kitchen. It will usually be found to be practical at a cost far less than what may have been expected. Life's daily chores will take on a new aspect with a bright, modern, handy kitchen. Then, if you have a hired girl and she wants to quit, let her quit. You'll miss her far less than Grandma would have.

For Service
Call . . .
Kootenay Plumbing & Heating Co. Ltd.
351 Baker St. Nelson, B. C. Phone 666
A Complete Plumbing and Heating Service

We'll guarantee you dependable, on-time deliveries of cleaner-burning

TEXACO THERMO-CHIEF
Heating Oil

Dissatisfied with the fuel oil you're getting, or the *service*? Then call us!

Texaco Thermo-Chief is backed by the prestige of the company that gives you famous Texaco Sky Chief and Fire Chief gasoline. It's the finest fuel oil you can buy—bar none. It burns completely, is *cleaner*, smokeless, non-corrosive, and free flowing in cold weather.

Most important, *we schedule deliveries to meet your needs*—you'll never run short.

PHONE 927
For Quick Efficient Service

TEXACO THERMO-CHIEF HEATING OIL

E. J. HOOKER
Distributor
Government Road

Sees Pipeline Solving Problem

HAMILTON, Bermuda (CP) — C. A. (Cal) Callahan of Toronto president of the Pipe Line Contractors Association of Canada, says completion of the trans-Canada pipeline may have marked a temporary end of long-distance big-inch pipeline construction in Canada.

But the breathing spell would be a short one, Mr. Callahan told the association's annual meeting, being held in Bermuda for the first time.

Even the natural growth of demand in areas now served would soon outstrip facilities. Gas lines were bound to grow with population and industry, he said.

The federal government has not yet announced what powers and jurisdiction were to be conferred upon the new national energy board, said Mr. Callahan, and several important gas pipeline projects were being held up pending the decision.

Nor had a clear understanding been worked out with the United States.

EXPANSION SOUTH

"Of particular significance for the near-term future when these roadblocks are disposed of is a big project for moving gas south," he said.

"This will involve an expenditure of some $150,000,000 on big-inch pipeline construction both for the Alberta gas trunk line and for the private company which will carry gas out of Alberta through part of southeast British Columbia."

R. A. Brown, Jr., of Calgary, president of the Home Oil Company Limited, told the delegates that construction of a crude oil pipeline to Montreal from Alberta "is the biggest thing on the horizon in Canada in 1959."

He said time had destroyed all objections to the project which had been raised before the Borden royal commission on energy last year.

The Alberta - Montreal pipe line is the "inevitable solution to petroleum marketing problems," he said.

Propose Aid for Farm Studies

OTTAWA (CP)—Federal aid to establish an independent research organization for study of farm policy is proposed by the Interprovincial Farm Union Council.

The council, which represents farm unions in the Prairie provinces and Ontario, suggested in a brief Friday to Prime Minister Diefenbaker that the research agency start with a study of policy on wheat.

The brief, presented by Vice-President Olaf Turnbull of the Saskatchewan Farmers' Union, said there is no adequate source of information so that farm organizations can make sound policy decisions and keep their membership well-informed.

Such an agency, it added, could also be of immediate value to government in deciding farm policy.

"Experience has shown the dangers of governments using brief special studies, designed for administrative policy, as a basis for long-term policy decisions."

The brief suggested that such a research agency would need $159,000 for its first-year budget and proposed that the initial funds come from the government, interested groups and organizations and from the Canadian wheat board's fund of undistributed payments. Eventually the agency should have grants from the Canada Council, governments, farm organizations and other groups.

It suggested no specific allocation from the federal government.

The brief was supplementary to one presented Feb. 16 in which the farm union council called for federal deficiency payments on western grain to make up for low prices in the last few years.

Friday's brief suggested that the research agency start by looking into policies on wheat prices, international trade and domestic and international credit.

The agency would work best "if separated from farm organizations." It should have "maximum freedom for thorough research and analysis of major policy issues and for publication of the results of such research."

Modern Home

THE BUILDING CENTRE PLAN SERVICE
VANCOUVER, B.C.

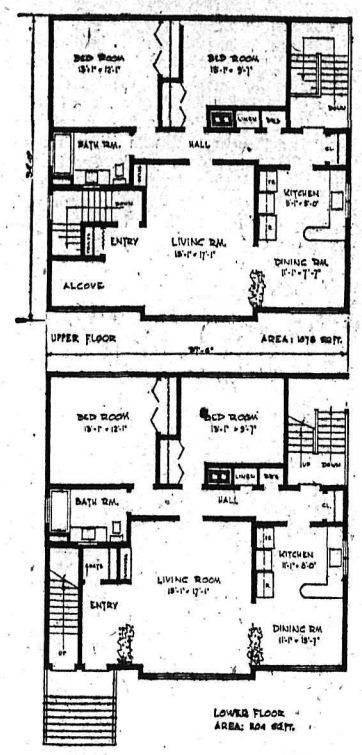

INVEST IN A DUPLEX

For the individual looking for a business venture, one of the best is investing in a duplex. This is a two-bedroom up-and-down duplex designed for a city lot. The 2182 square feet contain what is equal to two complete two-bedroom homes, each section private from the other. A good sized living room, nice dining room, compact kitchen, bathroom and two bedrooms — plenty of closet and cupboard space on each floor. This is an extraordinarily good investment for any part of Canada. Working drawings, designed for NHA approval, are available from the Building Centre (B.C.) Ltd., 116 E. Broadway, Vancouver 10. Our free plan book "Select Home Designs" now available. Send 25c to cover cost of mailing and handling.

Blame Public Disinterest For Increased UBC Fees

VANCOUVER (CP)—Dr. Norman MacKenzie, president of the University of British Columbia, said Friday public disinterest in education is at the bottom of the $100 increase in tuition fees for the university's 10,000 students.

He told the B.C. education conference he does not blame the province's Social Credit government for denying the university the money it needs to run the university.

The $100 increase, effective next September, was announced this week after the university failed to get the increase it asked for in its operating grant from the government.

GET WHAT WE WANT

"We are a democracy," Dr. MacKenzie said. "One of the features of a democracy is that people get what they really want.

"People in Canada have been and are now more interested in other things than higher education when it comes to the specific issue of paying for it. I challenge anybody to take issue with that statement.

"There is no use pointing to an individual such as the prime minister or the premier. They are representatives and they do reflect in a democracy the opinion of people who elect and re-elect them.

"Through experience, they become pretty competent in assessing what the people will vote for."

GRASS-ROOTS DRIVE

Dr. MacKenzie called for a grass-roots campaign to stress the importance of education to the public.

"If we want more money for education and specifically for higher education, our problem is to convince our friends and neighbors . . . that this thing is important," he said.

"Without question, far and away the most important thing in the lives of human beings, in our collective and individual lives, is education."

Students protesting the increase in fees Thursday blamed Premier Bennett's Social Credit government in a mass demonstration at the university. Later they picketed the premier when he arrived in Vancouver to address the B.C. Automobile Association.

DEATHS

By The Canadian Press

Toronto — David Hector Haldane, 56, manager of Smith Brothers Cough Drops of Canada, Limited.

London — Princess Arthur of Connaught, 67, cousin of the Queen and 17th in line to the throne, of pneumonia.

Lisieux, France — Celine Martin, 90, an elder sister of Saint Theresa of the Child Jesus, canonized in 1925.

Lucerne Valley, Calif. — Rene Lucien Belbenoit, 59, most famous escapee of former French prison island, Devil's Island.

FORT BRAGG, N.C. (AP)—The condition of Gen. George C. Marshall remained unchanged today. Marshall has been in serious condition at Womack Army Hospital here since suffering a stroke Jan. 15.

PLAN ALTERATIONS and REPAIRS NOW

During the "slow" season we are able to devote more time and effort to helping you with your building plans and problems.

ACT NOW . . . and take advantage of this opportunity for us to help you.

T. H. Waters & Co. Ltd.
"Nelson's Pioneer Builders"
PHONE 156 101 HALL ST.

Ask Explanation For Bank's New Discount Rate

OTTAWA (CP) — Finance Minister Fleming was asked Friday to comment on the effect on the Canadian economy of the Bank of Canada's new near-record discount rate of 4.32 per cent.

He said in a Commons reply to Erhart Regier (CCF — Burnaby-Coquitlam) that the rate on treasury bills in the last two weeks has been approximately what it was when the Liberals went out of office in June, 1957.

"It's that bad, is it?" shouted Hazen Argue, CCF House leader

Mr. Regier asked whether the Conservative government now is endorsing the tight-money policy of the former Liberal administration.

"Never," said Mr. Fleming. Tight money had been "imposed" by the Liberals to "restrict business activity," he said.

"It was to cut down inflation," some Liberals shouted.

Mr. Fleming said interest rates have been rising rapidly in the United States and this has had an inevitable effect on the rates in Canada.

The rate of 4.32 per cent, announced Thursday by the Bank of Canada, is only .01 per cent below the record rate of 4.33 per cent set Aug. 31, 1957.

Macmillan Carries On Sightseeing

By JOHN EARLE

KIEV, Ukraine (Reuters)—Prime Minister Macmillan toured a Ukrainian collective farm Friday as hopes evaporated for any negotiation with Soviet leaders.

Many diplomatic observers say Macmillan's 10-day visit has seen a stiffening of Soviet policy.

The West's planned series of conferences leading to a meeting in May between the foreign ministers has been upset by Khrushchev's speech Tuesday suggesting a summit conference.

SIGHTSEEING CONTINUES

Meanwhile, Macmillan continued his sightseeing tour in the Ukraine. He visited the Communist collective farm near Kiev and chatted with peasants in the morning. Then he toured a farming exhibition before returning to this Ukrainian capital city for a banquet with Ukrainian Premier N. T. Kalchenko.

He flies to Leningrad Saturday and is due back in Moscow Monday to wind up his visit with Khrushchev before departing for London Sunday.

Monday's session with Khrushchev is regarded as likely to concern only the drafting of a communique.

RELATIONS COOL

Relations between the two have deteriorated to cool, distant but businesslike exchanges since the British party arrived in Moscow Saturday.

Many Westerners here see Thursday's incident of Khrushchev's toothache as an example of cool indifference to British feelings, although it would be going too far to call it a snub.

Khrushchev, who had intended to accompany Macmillan to Kiev, called it off at the last minute.

National Gravel and Asphalt PLANT EQUIPMENT

NATIONAL MACHINERY CO. LIMITED
Granville Island Vancouver 1, B.C.

Kaiser Aluminum Deposit In B.C. Hands—Bennett

VICTORIA (CP) — Premier Bennett says a $133,000 deposit of the Kaiser Aluminum and Chemical Company on a discarded deal to develop the Columbia River system is still in government hands.

He hinted that the agreement could be renewed.

The premier told CCF questioners in the legislature Thursday that the company can have the deposit back anytime it asks for it. He said the agreement with Kaiser has "not been renewed and it has not been extended."

Randolph Harding (CCF—Kaslo-Slocan) asked if there is "any liklihood of renewal or extension of the agreement?"

"Any time we do we will advise this house," the premier replied.

The Kaiser plan was to build a dam at the head of the Arrow Lakes on the Columbia River system for a vast power development in which Kaiser was to share. The plan went by the board aftr the federal government passed legislation giving it control of all such works on international rivers.

Seal Hunting Methods Unchanged

By DAL WARRINGTON
Canadian Press Staff Writer

HALIFAX (CP) — The annual spring seal hunt starts in the icefields off Canada's east coast next week. First ships of the sealing fleet are expected to sail from here Saturday or Sunday.

Eight and perhaps nine Canadian ships will take part this year. The Norwegians are expected to send about the same number.

The season opens in the Gulf of St. Lawrence March 5 and on "the front" northeast of Newfoundland March 10. The hunt continues about two months.

ICE HEAVY

Ice in the gulf and off Labrador is reported the heaviest in years. This may mean good sealhunting but it can also spell trouble. More than one sealer has been crushed by the ice.

Halifax has been the fleet's main base in recent years. The once - great Newfoundland fleet has dwindled to one or two ships.

Sealing is a risky business for company and crew. The men work on a share basis—no seals, no pay. In a good year they may get $400 or $500 each for a few weeks of hard work. If the catch is small they may get $60 or less.

Profits also depend on the market for pelts and oil. One operator says this is uncertain this year.

Hunting methods haven't changed much in 100 years. Aircraft now are used to spot the herds and direct the ships to them.

At this time of year thousands of barking seals with their pups dot the ice floes. When the pups are able to swim they head toward the Arctic for the summer.

Young seals have the more valuable pelts. They are clubbed to death. Old seals, which will attack a man, are usually shot. The blubber goes for oil.

CBC Rejects Big TV Celebration

MONTREAL (CP)—The union of artists says the CBC has rejected a suggestion for a mammoth television show to mark an end to the strike of television producers and 1,200 CBC employees respecting the producers' picket lines.

A union spokesman said the artists proposed that a show, stated by about 150 leading authors and artists, would be a striking way of marking "in a climate of peace and reconciliation the new alliance of the teams of direction and production of the French network."

A basis for a return - to - work settlement has been reached between the CBC and the producers, conditional upon acceptance of settlement proposals by the four other unions involved.

At Ottawa, CBC Public Relations Director Ron Fraser said the basic idea was a good one.

"However, the original suggestion from the union envisaged a single program costing $250,000. There was also the suggestion that a good share of this money would go to the union welfare fund.

"The CBC obviously cannot spend public funds for this purpose. . . .

"The idea of a program spectacular, which would be paid for at regular rates for the artists, is still under consideration but such a program always requires from six to eight weeks of study and preparation."

KOEHLE ELECTRIC
410 Kootenay St.
Nelson, B. C.
Phone 1630 Nights 544-R

BUILD WITH AN **NHA** LOAN

We Are Qualified N.H.A. Builders

Complete Construction 3 Months.
Any NHA Approved Plan

FOR A GOOD QUALITY HOME . . . .
PHONE 2107

Maple Leaf Construction Co.
of Nelson Ltd. SAM ZAITSOFF, Gen. Mgr.

Lots Available Lakeview Crescent and Fairview

We Moved . . .
Without a Worry in the World

Do you know what it means to the lady of the house when hubby comes home and says we're moving.

"THE WORRY AND WORK BEGINS !"

IT NEED NOT BE THIS WAY —

Call WEST TRANSFER. Ladies . . . we'll take the worry and work out of moving — our expert movers will handle everything, 'Blue Print' every detail and do your moving in Sanitized vans at no extra cost. Contact us without obligation.

WEST TRANSFER CO.
Phone 33 NELSON 719 Baker

Your Individual HOROSCOPE.

By Frances Drake

For Sunday, March 1, 1959

Look in the section in which your birthday comes, and find what your outlook is, according to the stars.

MARCH 21 to APRIL 20 (Aries) — Time may be wasted if you are not mindful of your obligations, AND of the advantages you should be using. Give the other person the benefit of the doubt; protect principles.

APRIL 21 to MAY 21 (Taurus)— Your continuing good Venus aspect especially encourages home and family affairs. Day on the whole is propitious for creative works; also for those in professional lines.

MAY 22 to JUNE 21 (Gemini)— A good day for both large and small enterprises, so give both sufficient time and effort to complete a well-rounded program. There are many fresh opportunities through which you can gain.

JUNE 22 to JULY 23 (Cancer) — Fine rays indicate that if you start the day with optimism, and maintain a progressive tempo, you will have good results. Don't strain or rush; use good sense.

JULY 24 to AUGUST 23 (Leo) — Competence and skill should be highly stimulated on this encouraging, generous day. It's important HOW you handle affairs and how well you mix humor with your endeavors.

AUGUST 24 to SEPTEMBER 23 (Virgo) — Don't plan an unreasonably heavy program for yourself — or others. It may be more profitable to follow your usual routine than rush and strain to exceed your capabilities.

SEPTEMBER 24 to OCTOBER 23 (Libra) — Exercise your reasoning powers and make intelligent decisions if you would make progress now. Unusual tasks are due for a degree of success.

OCTOBER 24 to NOVEMBER 22 (Scorpio) — Develop your talent for entertaining, for music, literature, agriculture, art. Even a scientific hobby would help occupy your free hours. You may have latent talents which you do not even suspect.

NOVEMBER 23 to DECEMBER 21 (Sagittarius) — Good aspects for most endeavors! But Do use good judgment. Keep aims direct.

DECEMBER 22 to JANUARY 20 (Capricorn) — Each new morn brings revitalized ambition though not always at top peak. Renew faith and you will achieve.

JANUARY 21 to FEBRUARY 19 (Aquarius) — A period for promoting personal interests; for bigger and better ideas and action.

FEBRUARY 20 to MARCH 20 (Pisces) — You would do well to heed the voice of experience now. Don't abandon good projects because others discourage you, however.

YOU BORN TODAY are among the Zodiac's most peace-loving natives. You positively dislike quarrels, and will go to great lengths to aid a fellowman. Biggest requirements of this Sign are optimism, self-realization and proper attention to your personal affairs. Overcome self-belittlement; don't hesitate to take worthwhile chances (you are not one to speculate foolishly as a general rule). You gather knowledge readily, are reliable, and have a sense of determination that should be developed for the success of your projects.

For Monday, March 2, 1959

Look in the section in which your birthday comes, and find what your outlook is, according to the stars.

MARCH 21 to APRIL 20 (Aries) —Don't act first and then think about it. Do some careful thinking BEFOREHAND. There are some fine advantages available now, but also a few obstacles that could prove tricky if your are not on guard.

APRIL 21 to MAY 21 (Taurus)— The first answer may not be the right one. Check and double-check. If you are discreetly careful, no one should object. But DO use tact throughout the day.

MAY 22 to JUNE 21 (Gemini)— If yours is a small job or you have seemingly minor things to do, handle either to the best of your ability and take pride in your application.

JUNE 22 to JULY 23 (Cancer)— Tackle essentials first, then proceed to develop new ideas, productive interests. In free time, answer mail, read something worthwhile. A good period for communications.

JULY 24 to AUGUST 23 (Leo) — Wish to develop new, better methods in your particular field? Then seek and heed the advice of those who are qualified to give it. You are clever and ambitious but do not always know the answers.

AUGUST 24 to SEPTEMBER 23 (Virgo) — A little extra study beforehand — especially on new matters — may be just what you need to get things off to a better start. Cut needless red tape, long discussions; get to the heart of things quickly.

SEPTEMBER 24 to OCTOBER 23 (Libra) — Stamp out that which may rightly annoy, irritate friends, loved ones. Give an attentive ear to the marketable suggestions of associates. Look to the future; do not become bogged down by past mistakes.

OCTOBER 24 to NOVEMBER 22 (Scorpio) — You will gain much satisfaction by aiding others to get ahead. This will also serve to enhance your position and further develop your mental faculties. In the P.M., pause to evaluate progress.

NOVEMBER 23 to DECEMBER 21 (Sagittarius) — Indications similar to Scorpio. Rest in the form of quiet variety is important. Veto proposals to do things that will overtire. Associate with pleasant, good-natured friends.

DECEMBER 22 to JANUARY 20 (Capricorn) — Don't take on more than health or your capacities can reasonably permit. If you do, you will unfit yourself for the fine work you can do, and accomplishments will be sporadic rather than consistent.

JANUARY 21 to FEBRUARY 19 (Aquarius) — While awaiting results, details, decisions, or orders, don't waste time, then have to rush later. There are always things to be done steadily, in common sense fashion. Do them!

FEBRUARY 20 to MARCH 20 (Pisces) — Both personal and business matters are sure to prosper if rightly managed now. Select the most important activities and concentrate. Call on all your resources, but don't over-anticipate.

YOU BORN TODAY are well balanced, logical and considerate of others, but you may be too self-opinionated at times. This is usually because you have rare insight and wish others to share it with you. Reason patiently rather than force people to see your way — even though you are right. Keep developing your fine talents and general abilities and use them for self and family betterment. You can ably handle any profession or trade. Signal your preference and stay with it.

Geodesic Dome May Render Present Buildings Obsolete

By ROBERT V. HUDSON

Are the traditional tower and box-shaped buildings for stores, offices, industries, auditoriums and sports arenas becoming as obsolete as running boards on automobiles? The builders of a new type of structure think so.

The unique structure is the geodesic dome, the tangible result of abstract geometrical formulae developed by R. Buckminster Fuller, designer of the DEW Arctic radar warning system does. Only a few smaller domes, for entertainment purposes as well as DEW, had been built.

However, now the full potential of this revolutionary architecture can be visualized with the completion of a dome big enough to contain either a football field or a baseball diamond — 370 feet straightaway to centre field from home plate.

The giant yellow and blue umbrella, mathematically one-fourth a sphere, covers a tank car company's new regional railroad tank car repair depot in Baton Rouge, La.

The dome is the largest circular building without internal supports and the largest dome in the world, standing 10 stories high. It is the first dome fabricated entirely of steel.

Despite the dome's simplicity—only seven items were required on the bill of materials—it possesses amazing strength. This is attributed to the "strength with minimum material" principle of the construction of an egg.

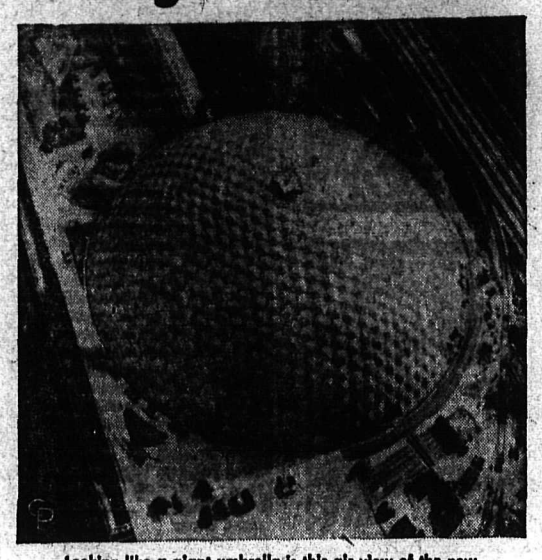

Looking like a giant umbrella is this air view of the new geodesic dome built in Baton Rouge, La. It may render obsolete tower and box-shaped buildings for stores, offices, industrial buildings, auditoria and sports arenas.

If an egg were expanded to the size of the dome, or the dome reduced to the size of an egg, the thickness of the dome would measure less than the thickness of the eggshell.

Potential uses of the dome appear to cover virtually every situation calling for efficient enclosure of large areas of space at low cost. And this isn't just a wild dream.

When the Los Angeles Dodgers were still pondering continued residency in Brooklyn, Walter O'Malley, club president, went so far as to have a design made and a model built of a geodesic-domed stadium.

Although O'Malley's dome failed to materialize, the world of sports still views the geodesic structure with keen interest. A domed stadium would render rain checks extinct.

Merchants, too, look to the dome as a future refuge from weather, a customer inhibitor of long standing. "Think of it — no more rained-out Dollar Days!" said one businessman, contemplating a vast shopping centre encased in a plastic dome.

Incidentally, the tank car company's faith in the geodesic dome is so firm that it has broken ground for a second dome, at Wood River, Ill.

Bishop Disagrees With Keenleyside

TORONTO (CP) — Rt. Rev. G. B. Snell, suffragan bishop of the Anglican diocese of Toronto, said Friday it was "very strange" Dr. Hugh Keenleyside should say Christian churches have been complacent about the atom bomb and have failed to organize a campaign for peace.

Dr. Keenleyside, director of the United Nations technical assistance program, made the statements Thursday night in an address to the United Church's board of evangelism and social service here.

Bishop Snell said in a statement "it seems very strange that anyone in a position of responsibility could make such a sweeping statement about the church and world peace."

"Time and again leaders of the Christian church have spoken out against causes which lead to war. Christians are continually praying for peace.

"The Lambeth conference last August issued a special statement on peace which was timed to meet an urgent need of the world and to tell the world of our concern."

STAMP CORNER

By JAMES MONTAGNES

Growing nationalism among African peoples is resulting in a number of new independent countries being founded, all of whom will in due course have their own stamps. So it is of interest to see how the oldest independent republic in Africa has fared philatelically.

Liberia has been issuing stamps since 1860, shortly after it became the first native republic with the aid of missionaries from the United States. The first stamps, featuring an allegorical figure Liberty, are not too common today.

The next few years saw Liberia issue stamps featuring its coat-of-arms and numerals. Then in 1892 came the first pictorials, showing animals and scenes in the country, as well as some presidents. Animals, native people, agricultural products and scenic views have dominated Liberia's stamps since then.

The collectors of a philatelic zoo would not be without Liberian stamps for they have portrayed elephants, water buffalo, various types of antelopes, numerous types of civets or cats, hippopotamus, all kinds of monkeys, as well as a variety of birds, fish and insects native to the country. The egret, plantain eater, fishing vulture, hornbill, kingfisher, pepper bird, albatross and eagle are included among the birds shown on Liberian stamps.

In recent years there have also been colorful and multi-colored stamps to mark a century of its founding, issued in 1940, stamps to the wartime visit of U.S. President Franklin Roosevelt, to the opening of capital city Monrovia harbor development, for a centenary of U.S. postage stamps. There have been sets for acentury of Liberia's independence in 1947, featuring its various presidents, for United Nations organizations, for the Universal Postal Union, for sports, national historical events, opening of direct air service with New York, for establishment of orphanages, and the visit of Liberia's President Tubman to various European countries.

Liberia has issued a few semi-postal sets with surtax for Red Cross work, and airmail stamps since 1936.

Included in recent new stamps are (top, left to right) child welfare stamp featuring educator Albrecht von Haller from Switzerland; West Germany's stamp for Berlin statesman Otto Suhr, who died in 1957; Portugal's stamp for the 500th anniversary of the birth of religious leader Dona Leonor, and (lower, left to right) new airmail stamp from Hungary; Peru's stamp for the centenary of the birth of religious teacher Daniel Alcides Carrion Garcia, and Italy's commemorative for an international radio and television conference.

* * *

New issues . . . Cuba has issued a stamp for its recent revolution, featuring Cuba's flag and a bearded soldier and date January 1, 1959 . . . Australia will feature its first postmaster, Isaac Nichols, on a 4 pence stamp to mark the 150th anniversary of its first post-office on April 22 . . . Togo, a former French African colony, is now an independent republic and has issued multi-colored stamps under the name of Republic of Togo . . . Denmark will issue special stamps for the 60th birthday of King Frederik IX on March 11 . . . Turkey has issued a special stamp for the 75th anniversary of a boys' school at Istanbul . . . United Nations issues 4 and 8 cents stamps on May 18 for the United Nations Economic Commission for Europe . . . Dominican Republic has issued stamps for the 25th anniversary of General Rafael Trujillo's coming to power . . . Romainia has issued stamps featuring its first stamps issued 100 years ago . . . Poland has issued a set of stamps featuring horses . . . Japan has issued a child welfare stamp . . . East Germany has issued a stamp to its Communist newspaper Red Banner . . .

United Nations issues this stamp for the U.N. Economic Commission for Europe on May 18.

TRY AND STOP ME

By BENNETT CERF

Alfred Hitchcock conjured up the most ingenious "lead-in" for a TV commercial I've heard in years. "When I was a lad," recalled Mr. H., "I had an uncle mho often stood me to dinner. He alwafs accompanied these dinners with interminable stories about himself. But I listened carefully because he was paying the check. I don't know what reminded me of my dear uncle, but we are about to have one of our commercials."

* * *

Some amateur hunters were out to bag their first wild elephant. "How," they asked the native guide, "will we know when the elephant is within range?" "Don't shoot," advised the guide, "till you detect a faint odor of peanuts on its breath."

TV - RADIO
REPAIRS
Guaranteed Service
PHONE 2050
For Prompt Attention
Mc & Mc—Nelson, B.C.

ON THE AIR

CKLN PROGRAMS — 1390 ON THE DIAL
(PACIFIC STANDARD TIME)

SATURDAY, FEBRUARY 28, 1959

6:55—Farm Fare
7:00—Wake Up Time
7:25—Sports News
7:30—News
7:35—Wake Up Time
8:00—News
8:10—Sports News
8:15—Music Roundup
8:30—World Weather
Breakfast Varieties
9:00—News
9:10—Birthday Book
9:15—Saturday Show
9:45—Here's Health
9:55—News
10:00—Stamp Club
10:15—Musicale
10:35—Musicale
10:45—News
10:50—Sports News
11:00—Metropolitan Opera
2:30—Saturday Session
3:00—News
3:05—Saturday Session
3:30—Sports College
3:45—Stu Davis
4:00—Don Messer
4:30—Polka Party
5:00—News
5:05—Rolling Home Show
5:30—NHL Hockey
7:30—News
7:35—N.Y. Philharmonic
9:00—Now I Ask You
9:30—Take It From Here
10:00—News
10:10—Sports and Weather
10:15—This Week
10:30—Canada-West Indies Trade
11:00—News
11:10—Sign Off

SUNDAY, MARCH 1, 1959

8:55—Sign On
9:00—News
9:15—British Israel
9:30—Come All Ye Round
10:00—News
10:10—World Church News
10:15—Just Mary
10:30—In His Service
11:00—St. Paul's-Trinity
12:00—Fix It, Make It
12:15—Sports Scores
12:20—Sports News
12:25—News
12:30—Capital Report
1:00—News
1:03—Carl Tapscott
1:03—Education for Survival
2:00—Something for Sunday
2:40—Something for Sunday
3:00—Talent Show
3:00—Something for Sunday
4:00—Something for Sunday
4:55—News
5:00—Billy Graham
5:30—Pacific Playhouse
6:00—Bethel Fireside Hour
6:30—Salvation Army
7:00—News
7:10—Weekend Review
7:20—Our Special Speaker
7:30—Stage 59
8:30—Symphony Orchestra
10:00—News
10:10—Sports News
10:15—Poets and Magicians
10:30—Sunday Chorale
11:00—Vancouver Symphony Orch.
12:00—News

TELEVISION FOR TODAY

PACIFIC STANDARD TIME

KXLY-TV — Channel 4

SATURDAY

11:00—Robin Hood *
11:30—Captain Kangaroo
11:45—Cartoons
12:00—Heckle and Jeckle
12:30—Mighty Mouse
1:00—TBA
1:30—Ice Hockey *
4:30—Playhouse
5:00—Farmer Alfalfa
5:30—Lone Ranger *
6:00—Annie Oakley
6:30—Starlite Stairway
7:00—Cisco Kid
7:30—Wanted—Dead or Alive *
8:00—Gale Storm *
8:30—Have Gun—Will Travel *
9:00—Gunsmoke
9:30—Perry Mason
10:30—Late Show

SUNDAY

11:30—This Is the Life
12:00—Last Word *
12:30—World of Ideas *
1:00—Face the Nation *
1:30—Air Force Story
2:00—World Missions
2:10—Early Show
3:30—Oral Roberts
4:00—Song Shop
4:30—News Commentary
5:00—College Bowl *
5:30—Amateur Hour *
6:00—Small World *
6:30—20th Century *
7:00—Lassie *
7:30—Bachelor Father *
8:00—Ed Sullivan *
9:00—G.E. Theatre *
9:30—Alfred Hitchcock *
10:00—Richard Diamond *
10:30—What's My Line *
11:00—Errol Flynn Theatre

KHQ-TV — Channel 6

SATURDAY

8:45—I.E. Farm Summary
9:00—Ruff and Reddy *
9:30—Fury *
10:00—Sky King
10:30—Circus Boy *
11:00—Howdy Doody
11:30—I Led Three Lives
12:00—NBC College Basketball *
Army vs Navy
1:30—Racing From Hialeah *
2:00—Western Theatre
3:00—Wild Bill Elliott
4:00—True Story *
4:30—Detective Diary *
5:00—Women's Bowling
5:30—Danger Is My Business
6:00—Casey Jones
6:30—Special Agent 7
7:00—Death Valley Days
7:30—People Are Funny *
8:00—Perry Como *
9:00—Accent on Love *
10:00—Cimarron City *
11:00—Late Movie: "Gaslight"

SUNDAY

11:30—Pro Basketball *.
Boston at St. Louis
1:30—Christopher Series
2:00—This Is the Answer
2:30—Christian Science Heals
2:45—Q-6 Movie Parade
3:05—Official Detective
3:30—Gray Ghost
4:00—Boots and Saddles
4:30—Roy Rogers
5:00—Omnibus *
6:00—Week's Best Movie:
"Cass Timberlane"
8:00—Steve Allan *
9:00—Chevy Show *
10:00—Loretta Young *
10:30—Late Movie: "Parnell"

KREM TV — Channel 2

SATURDAY

11:00—Uncle Al's Show *
12:00—Saturday Showcase
1:30—Paris Precinct
2:00—Western Theatre
3:00—Play of the Week
4:30—Cap'n Cy's Cartoons
5:00—Vagabond
5:30—Jubilee USA
6:00—Championship Bowling
7:00—Command Performance
7:30—Dick Clark *
8:00—Man Without a Gun
8:30—Jubilee USA *
9:00—Lawrence Welk *
10:00—Big Story
10:30—How to Marry a Millionaire
11:00—Channel 2 Theatre

SUNDAY

11:30—Johns Hopkins *
12:00—Bishop Pike *
12:30—Faith for Today
1:00—College News Conference *
1:30—Amer. Religious Town Hall
2:00—American Legend
2:30—Telecourse
3:00—Gov. Rosellini Reports
3:30—Roller Derby *
4:30—Bowling Stars
5:00—Paul Winchell *
5:30—Lone Ranger *
6:00—Sword of Freedom
6:30—African Patrol
7:00—You Asked for It *
7:30—Maverick *
8:30—Lawman *
9:00—Colt .45 *
9:30—Deadline for Action *
10:30—Meet McGraw *
11:00—Dick Powell Theatre

(Programs subject to change by stations without notice.)

CBC PROGRAMS

(PACIFIC STANDARD TIME)

SUNDAY, MARCH 1, 1959

7:00—Random Hour
9:15—UN on the Record
9:30—Come All Ye Round
10:00—B.C. Gardens, Weather
10:15—Just Mary
10:30—In His Service
11:00—Chamber Music
11:30—Religious Period
12:00—Voices in Harmony
12:30—Capital Report
12:57—Weather Report
1:00—News
1:03—Education for Survival
1:30—Critically Speaking
2:00—Music Diary
2:30—I'll Sing You a Song
3:00—Trans-Canada Talent Show
3:30—News
3:35—Ask the Weatherman
3:42—Weather Forecast
3:45—In Reply
4:00—Toronto Symphony
5:00—Serenade
5:30—Pacific Playhouse
6:00—Project 59
7:10—Weekend Review
7:20—Our Special Speaker
7:30—CBC Stage
8:30—Symphony Orchestra
10:00—News
10:15—Poets and Magicians
10:30—Sunday Chorale
11:00—Vancouver Symphony Orch.
12:00—News and Weather

MONDAY, MARCH 2, 1959

6:00—Sharp at Six
8:00—News
8:10—Sports News
9:00—BBC News
9:15—The Archers
9:30—Morning Concert
10:00—Morning Visit
10:15—Happy Gang
10:45—Woman in My House
11:00—Monitor Stars
11:15—Now I Ask You
11:45—Kindergarten of the Air
12:00—The Two of Us
12:15—News
12:25—Showcase
12:30—B.C. Farm Broadcast
12:55—Five to One
1:00—Pacific Express
1:45—Program Resume
2:00—School Broadcast
2:30—Trans-Canada Matinee
3:30—Little Symphonies
4:00—Halifax Concert
4:30—Rabble in Arms
5:00—Musical Program
5:30—News
5:40—On the Scene
5:45—Sports Desk
5:55—Byline
6:00—Parker's Punch
6:30—Roving Reporter
6:40—Rawhide
6:55—Preface
7:00—News
7:30—Recital
8:00—Vancouver Theatre
8:30—Regional Farm Forum
8:55—Farm Forum News
9:00—Project '59
10:00—News
10:15—Provincial Affairs
10:30—Distinguished Artists
11:00—Sign Off.

DAILY CROSSWORD

ACROSS

1. Unadorn
5. Shepherd (dial.)
9. Ruined one (slang)
10. Skin openings
12. Unit of weight
13. Cant
14. Toward the sheltered side
15. Metal
16. Negative reply
17. Dictionary
19. Coniferous tree
20. Wages
21. Woody perennial
22. Malicious
25. Top military officers
26. Girl's name (L.)
27. Hawaiian food
28. Twilled fabric
29. Male kangaroos
33. At home
34. Humor
35. Charles Lamb
36. Wading bird
38. Ponder
39. Fish net
40. Yellow fever mosquito
41. Fathers
42. Metallic rocks

DOWN

1. Synthetic ruby
2. Add
3. Marks as paid
4. Before
5. European country
6. Musical instrument
7. Unit of work
8. Showy flowers
9. Objective
11. Shops
15. Plaything
18. Islet
19. Friar's title
21. Verse of three feet
22. Tooth decay
23. Exacted satisfaction for
24. Apex
25. Exclamation to frighten
27. Kettle
29. Takes bait
30. Avoid
31. Floats
32. Speaks
34. Travel
37. Narrow inlet
38. — Paulo, Brazil

SPACE POPS
ARBOR CAPUT
DEENS ALARY
SPAT FRILL
MERLE OO
UM MOO SHIN
TEMPERAMENT
ADIT IRA SO
HA ADELE
LLAMA LAMA
PIANO TIGER
ESKER ISLAM
STEW SHEDS
2-21

Yesterday's Answer

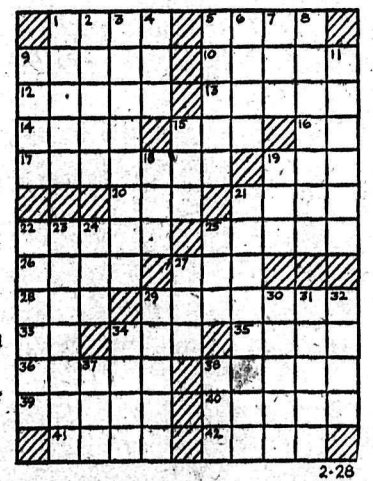

2-28

DAILY CRYPTOQUOTE — Here's how to work it:

A X Y D L B A A X R
is L O N G F E L L O W

One letter simply stands for another. In this sample A is used for the three L's, X for the two O's, etc. Single letters, apostrophes, the length and formation of the words are all hints. each day the code letters are different.

A Cryptogram Quotation

LCPNKC XI INUHC VKXVDCFH, PDWYD YXTC FX ZXQ WA HDCCV'H YUXFDWAO—TNFFDCP.

Yesterday's Cryptoquote: FOR EVERY THING YOU HAVE MISSED, YOU HAVE GAINED SOMETHING ELSE—EMERSON.

(© 1959, King Features Syndicate, Inc.)

the Snapshot Guild

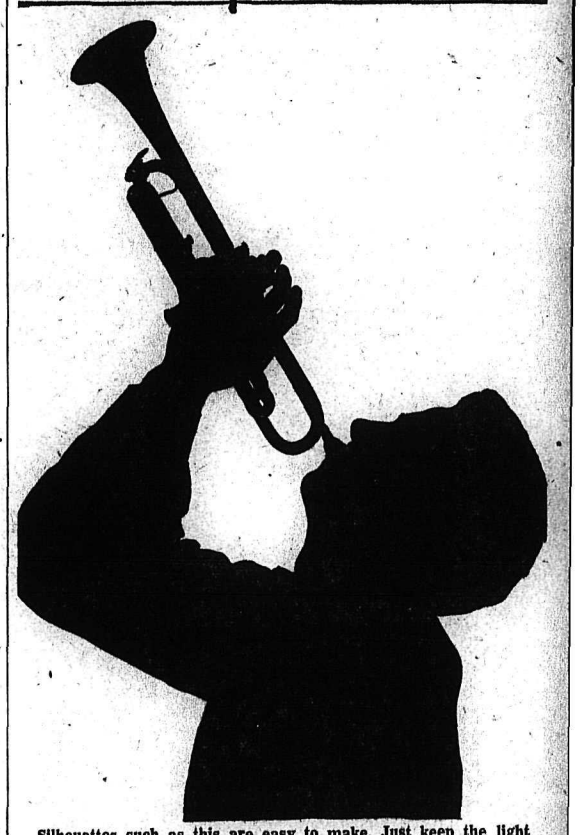

Silhouettes such as this are easy to make. Just keep the light behind the subject.

Snapshot Silhouettes

You needn't be handy with the scissors, or trace something someone else drew, to make silhouettes. All you need is your camera and your imagination put into action at the same time—that'll give you original ones that are truly your own creation.

The first thing to know about snapping a silhouette is the position of your light. Usually, we take pictures with the light in front of the subject. But for a silhouette, it definitely has to be behind the subject.

For indoor silhouette making, a sheet makes a good background. On a sunny day you can stretch the sheet over a window and pose your subject—in profile, of course—in front of it. Darken the rest of the room as much as you can and you are ready to make a silhouette. This will be a short time exposure, so place the camera on a tripod or other solid support.

You can also snap silhouettes indoors at night. Once again, you use a sheet for a background, this time stretching it across an open doorway so that you can put a light behind it.

Just as for daytime shots, you pose your subject, in profile, in front of the sheet and make your time exposure.

You can make silhouettes of any subject that can be depended upon to remain still during the length of the time exposure. That rules out most babies and pets. But even then, it is worth taking a chance, even though they might move and ruin one picture. If it works, the resulting picture would be so much fun to have.

637 —John Van Guilder

LI'L ABNER

DONALD DUCK

LONE RANGER

BLONDIE

SECRET AGENT HENRY

BUZ SAWYER

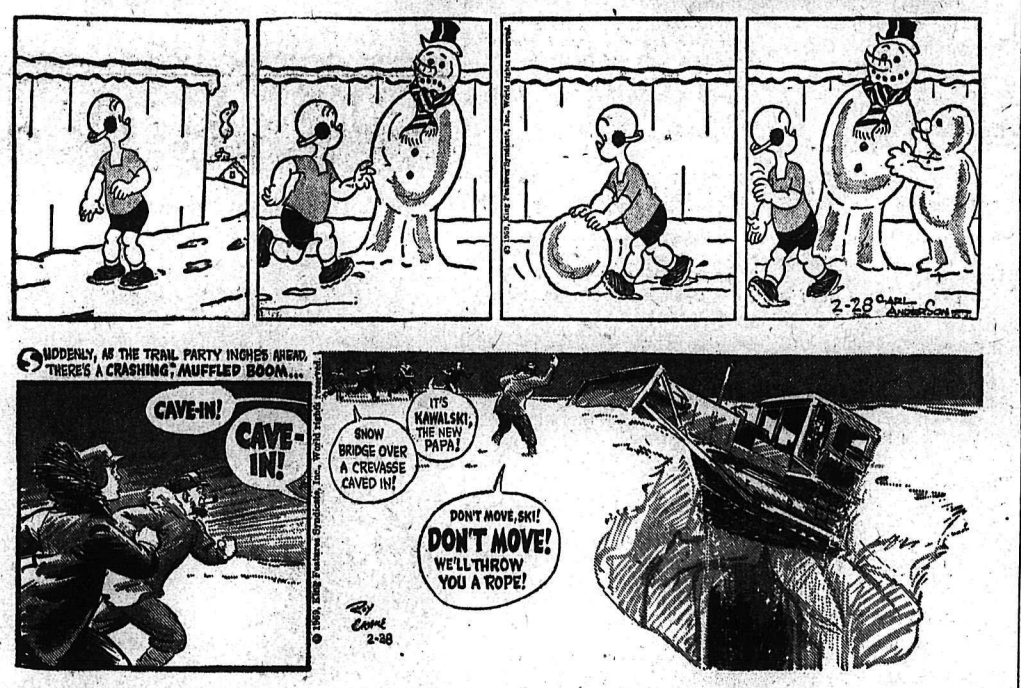

B. BAILEY

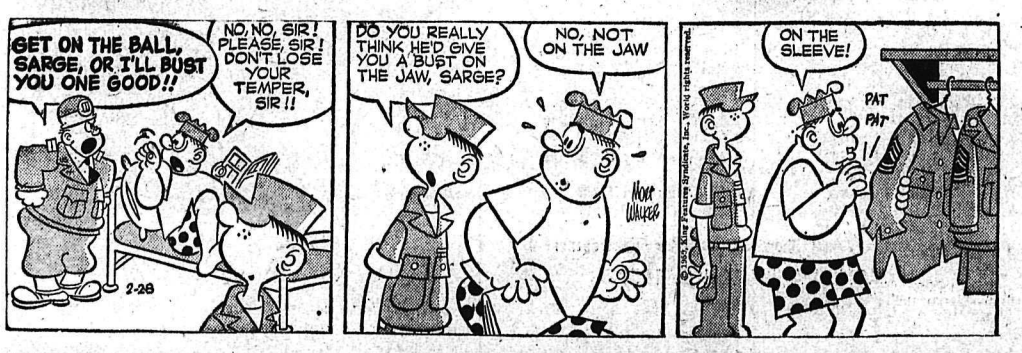

JIGGS

STOCK QUOTATIONS

The Daily News does not hold itself responsible in the event of an error in the following lists.

TORONTO STOCKS

(Closing Prices)

MINES	
Algom Uranium	14.75
Amal Larder	.28
Anacon Lead	1.05
Atlin Ruff	.19
Aumacho	.15
Aumaque	.13
Aunor	2.36
Barnat	1.72
Base Metals	.21
Baska Uranium	.16½
Bibis Yukon	.18
Boymar	.14½
Broulan	.52
Brunhurst	.07
Brunswick	3.60
Buffalo Ank	1.83
Buff Red Lake	.07½
Campbell C	8.70
Campbell R. L.	11.50
Can Met	.74
Cassiar	12.00
Central Patricia	1.50
Chimo	.76
Coin Lake	.16
Coniaurum	.29
Cons Denison	13.50
Cons Denison Wts.	3.00
Cons. Discovery	3.90
Cons Halliwell	.98
Cons Howe	4.15
Cons Mining & Smelting	20.25
Con Regcourt	.15½
Cons Red Pop	.13
Cons Sub	.78
Conwest	4.60
Copper Corp	.44
Copper Man	.14
D'Aragon	.46
Donalda	.13
East Amphi	.10½
East Malartic	1.48
East Sullivan	2.05
Elder Gold	1.12
Falconbridge	29.25
Faraday	.96
Frobisher	1.95
Geco	22.12½
Geo. Scientific Pros.	1.20
Giant Yel.	6.85
Glen Uranium	.11½
Goldale	.21
Gold Eagle	.29
Golden Manitou	.29½
Gunnar Gold	16.75
Harminerals	.20½
Hasaga	.23
Headway	.48
Hollinger	31.75
Hudson Bay	61.50
Inspiration	.60
Int. Nickel	90.25
Iron Bay	2.25
Joliet Que.	.34
Jonsmith	.16½
R J Jowsey	.65
Kenville	.11
Kerr Addison	19.50
Leitch	1.51
Labrador	29.25
Lake Lingman	.10
Lakeshore	4.75
Lexindin	.05
Little Long Lac	2.25
Lorado	.35
Louvic't	.10½
Macassa	2.70
MacDonald	.35
Madsen R. L.	3.20
Malartic G. F.	1.05
Maritime Mining	1.28
McMarmac	.10
McKenzie R L	.36
Milliken	2.28
Mining Corp.	15.50
Multi Mins	.50
New Alger	.10
New Delhi	.30
New Harricana	.13
New Hosco	1.31
New Jason	.10
New Lund	.32
Nipissing	2.30
Nisto	.08
Noranda New	54.25
Norgold	.11½
Normetals	3.75
Norpax	.22
North Can	1.43
North Rankin	1.80
Opemiska	9.85
Pickle Crow	1.13
Placer Devel	10.50
Preston E. D.	6.30
Quebec Copper	.31
Quebec Lab	.06½
Quebec Lithium	4.50
Quebec Metallurgical	.86
Quemont	14.50
Radiore	.77
Roche	.18
Rayrock	.56
San Antonio	.60
Sherritt Gordon	4.15
Silver Miller	.51
Steep Rock	14.37½
Slocan Van Roi	.16½
Sullivan Con	2.25
Sylvanite	1.10
Taurcanis	.78
Teck Hughes	2.23
Temagami	2.50
Thomp-Lund	.70
Tombill	.40
Torbrit	.33
Trans Cont Res	.28
United Keno	4.10
Upper Canada	1.01
Ventures	31.00
Violamac	1.68
Waite Amulet	8.20
Wiltsey Goglin	.16½
Wright Hargreaves	1.48
Yale	.31
Yellowknife Bear	1.27
OILS	
American Leduc	.19
Banff Oils	1.75
Bailey Selburn	9.15
Calgary and Edmonton	32.50
Canadian Devonian	5.30
Cdn Highcrest	.43
Duvex	.14
Home A	19.12½
Long Island Pete	.17
Marigold	.15
Midcon	.78
Nat. Pete	3.70
Okalta	1.17
Pacific Pete	16.12½
Petrol	1.94
Ponder	.25
Prov Gas	2.88
Spooner	.19
Stanwell Oil	.73
Triad	5.40
United Oils	2.25
Yank Canuck	.12½
INDUSTRIALS	
Abitibi	39½
Algoma Steel	38½
Aluminum	28
Atlas St.	29
B.A. Oil	40¼
Bathurst Power	51
Beatty Bros.	8½
Bell Telephone	43½
B.C. Forest	17½
B.C. Packers A	15
B.C. Packers B	15
B.C. Power A	38¼
Burns A	13⅛
Canadian Breweries	38½
Canadian Canners	14
Canadian Celanese	18½
Can. Cement	35¼
Can Chem Co	10⅛
Canadian Dredge	31
Canadian Curtis W	3.40
Can. Malting	75½
Can Oil	29
Canadian Pacific Rly	30½
Can. Packers A	53¼
Can. Packers B	49¾
Cockshutt	13¼
Cons Gas	36¼
Dist. Seagram	34¼
Dom. Foundries	46½
Dom Magnesium	11¼
Eddy Paper	61
Eddy Match	28½
Famous Players	23
Fanny Farmer	17½
Ford A	116¾
Gatineau	40
Gen. Steel Wares	14½
Goodyear	191½
Goodyear pfd	45½
Gypsum Lime	45
Howard Smith	46
Imperial Oil	43⅝
Imp. Tobacco	13⅞
Ind. Acc.	37
Int. Pete	37½
Laura Secord	27¾
Loblaw A	40
Loblaw B	39½
Massey Harris	14¾
Mont. Loco	19
Moore Corp.	98½
Nat. Steel Car	17¾
Page Hershey	36⅛
Powell River	42⅝
Power Corp.	66½
Russ. Industries	10⅝
Shawinigan	33¾
Simpsons A	34⅞
Southam	71¼
Standard Paving	50¾
Steel of Canada	76¾
Taylor Pearson	11¾
Texaco	68⅞
Union Gas of Can	16½
United Steel	11⅛
Western Grocers A	37½

Vancouver Stocks

(Closing Prices)

MINES	
Beaver Lodge	.16
Bralorne	8.10
Cariboo Gold	.80
Craig	3.95
Farwest Tungsten	.17
Granduc	1.80
Hamil Sil (New)	.12
Highland Bell	1.65
Mid-West Copper	.27
Quatsino	.20
Rix-Athabaska Uran	.60
Sheep Creek	1.38
Sherritt Gordon	4.00
Silver Standard	.24
Sunshine Lardeau	.18½
Taylor	.20
Trojan	.27½
Western Exploration	.38
OILS	
A P Consolidated	.58
Calgary & Edmonton	32.25
Charter	1.65
Home	18.75
Okalta Com	1.12
Pacific Pete	16.00
Royalite	10.25
Royal Can	.38
United	2.25
Vanalta	.30
Vantor	1.07
INDUSTRIALS	
Alberta Distillers	3.15
Alberta Distillers Vt	2.35
B C Forests	17.25
B C Power	38.00
B C Telephone	17.25
Canadian Collieries	6.87½
Crown Zeller (Can)	23.50
Int Brew B	4.75
Inland Nat Gas	6.25
MacM & Bloedel B	43.25
Mid Western	1.55
Powell River	42.25
Trans Mtn (New)	11.75
Western Plywoods	17.25
UNLISTED	
Alta Gas Trunk	22.75
Trans Canada Com	26.62½
Westcoast Com.	19.00
Westcoast Trans.	83.00
Western Mines	.11
BANKS	
Bank of Montreal	55.00
Can. Bank of Com.	57.00
Imp. Bank of Canada	67.50
Royal Bank of Canada	77.50
FUNDS	
Can. Inv. Fund	9.41
Commonwealth Int.	8.20
Grouped Income	4.02
Investors Growth	6.34
Investors Mutual	11.54
Leverage	6.56
Trans Canada "C"	6.00
All Cdn Div.	7.83
All Cnd. Com.	6.50

Jet Surcharge Displeases British Press

LONDON (Reuters) — Three British newspaper Friday complained about the International Air Transport Association's decision to put a surcharge on North Atlantic jet flights and increase fares over the North Atlantic.

The Manchester Guardian says "If sailing ships had been able to come to a similar agreement with steam, sea transport might be roughtly where it was in 1880."

The Times says "clearly a price - fixing association has forced the price up, against the judgment of the operators of the new equipment."

The Financial Times urges the United States and Britain to work together against restrictive tendencies in the IATA and said "there could come a point when the penalties of ending IATA would be less serious than those of keeping it going."

Rioting Breaks Out In Valetta Dockyard

VALETTA, Malta (Reuters)—Rioting broke out in the Malta dockyards today when several thousand workers were dismissed by the British admiralty and the yards were transferred to a British civilian firm. Order was restored after three hours and the area was cleared.

The rioting started when the workers — estimated at 6,000 of the total dockyard force of 12,000 — received the notices with their weekly pay envelopes.

Stones were thrown at the offices of C. H. Bailey, the firm due to take over the dockyard at the end of the next month.

ADMIRAL STONED

Dockyard Superintendent Admiral J. E. Barber also was reported to have been stoned. Workers said three cars were overturned and set on fire.

Order was restored after about three hours of rioting and the dockyard area was cleared.

Two weeks ago, the C. H. Bailey Company announced that it would spend between 5,000,000 and ¼8,000,000 on developing the dockyard fter it takes over. The company said there would be jobs for everybody.

UNION OBJECTION

The Maltese General Workers' Union and the Labor party led by Dom Mintoff object to the take-over because it was decided by the British government and not by the elected government of Malta.

The change is being made because of cuts in the fleet, though some naval repairs will continue to be made at Malta.

The resulting upheaval in Malta's political affairs has brought a political crisis in the island. Britain recently suspended the colonial constitution.

Fie and for Shame!

LONDON (Reuters) — A spokesman for Tailor and Cutter, bible of British men's tailoring, Tuesday complimented Prince Philip on his 15-year-old Norfolk jacket and knickers but tut-tutted because he did not wear a tie with his shirt.

The sartorial comments came after a picture was published in Britain of the Prince, now on a world tour, wearing the belted sport coat and knickers while on a shooting trip in Pakistan.

Such outfits are worn mainly by the rich in England, where hunting is strictly a wealthy man's sport.

The Prince's tailor said "he's had that suit for at least 15 years."

The Tailor and Cutter spokesman said the sports coat and knickers were fine but the open-necked shirt — "a tie would have looked so much better."

No Interest Increase On Housing Loan—Green

OTTAWA (CP) — Works Minister Green said today the government has no intention of raising the interest rates on loans approved for housing construction under the National Housing Act.

The present ceiling on such loans is six per cent.

Mr. Green gave the assurance in the Commons to Erhart Regier (CCF — Burnaby - Coquitlam). The minister said the housing picture across Canada is "very reassuring."

The number of new housing units started in January this year was 4,790. This compared with 3,945 units in Januare51958, a 21.4-per-cent increase.

FORCED OWNERSHIP⅝

Mr. Green took issue with a statement by Mr. Regier that there was a trend toward "forced" home ownership in Canada, with many people who should be in apartments in the centre of the city buying homes in the suburbs, remote from their jobs.

Mr. Green said Canada became a "great strong young nation" because it was to a large degree a nation of home-owners. People who owned their homes tended to be better citizens.

Citing a personal example of the tasks entailed in home ownership, he said he does a lot of gardening at his home in Vancouver. He had to carry a lot of rocks for his rockery, and the "rocks in Vancouver are mighty big."

In any case, he said, "millions and millions" of dollars are available under the NHA act for rental accommodation. People weren't forced to buy homes if they didn't want them.

HOMES FOR ELDERLY

David Pugh (PC — Okanagan-Boundary) said loans should be available to build homes for elderly persons on boarding - house lines. He said communities in Oliver and West Summerland, B.C., were unable to obtain loans for such projects.

Mr. Green said the government doesn't want to get into the boarding-house business. He gave a similar reply to Mr. Regier's request for loans for convalescent homes for elderly persons or the chronically-ill, saying the act is designed to provide homes, not nursing or convalescent residences which were more a matter for the federal health department.

If the housing act were opening to embrace such projects the question would be where to stop.

Mr. Green told H. W. Herridge (CCF—Kootenay West) loans can be made available for log homes of a type Mr. Herridge said are popular in British Columbia.

Nothing New In Russians Trawling Off Americas

NEW YORK (AP) — Russian trawlers have been operating off the Atlantic coast of Canada for at least four years under surveillance of U.S. and Canadian ships and planes. There have been only occasional run-ins.

Last April the Soviets protested that U.S. planes had buzzed some of its fishing vessels in international waters off Nova Scotia.

In June there were reports from Washington that U.S. planes based in Newfoundland were watching the activities of Soviet trawlers on the Grand Banks. A U.S. Navy official at the Ameri- said the patrol planes there were often assigned to investigate what he called certain surface contacts.

The navy official explained that the Soviet trawlers do not report their positions, and the only way the planes can identify them is to fly in close.

SCIENTIFIC WORK

A few days later Soviet Fisheries Minister A. A. Ishkov, in Halifax for an international fisheries meeting, said the big Soviet trawlers off Canada were engaged in scientific experimental work and research. He denied reports the 1,500 - ton vessels were setting buoys off Greenland and Newfoundland.

Each of the trawlers were carrying 100 men. Ishkov said they were primarily concerned with tracing fish migration between the northwest Atlantic and the Bering Sea.

A member of the crew of a Portuguese ship had been quoted earlier in Newfoundland as saying he saw six Russian trawlers near Greenland leaving marker buoys and nets out but they "did not seem interested in fishing."

Officials at the Royal Canadian Navy's Atlantic headquarters said at that time they could take no direct action if the trawlers stayed outside the three - mile limit of Canada's territorial waters.

Unidentified submarines also have been spotted off both the U.S. and Canadian coasts, but outside territorial waters.

Defence Minister Pearkes of Canada said in October that those located off the Newfoundland coast probably were Russian but nothing could be done as they were in open waters.

Honor Woman For Work With Crees

MONTREAL (CP) — Mrs. Maida Watt who with her husband is credited with saving the Cree Indian tribe from extinction during the depression, was honored Thursday night for her work in the north.

Mrs. Watt, called the angel of the Arctic, was presented with a plaque by the Canadian Fur Traders' Association and a citation by the department of Indian affairs.

Mrs. Watt and her late husband saved the beaver from disappearing from the eastern shore of James Bay. The beaver was the Crees' staple—they ate the meat and used the skins for barter.

In 1929 the beaver began to disappear and it was feared the Cree would too, since they knew no other way of living. But with the help of the Quebec department the Watts were able to save the beaver and the Cree.

James Watt, Hudson's Bay Company trader serving the 10,000 square mile Rupert House territory, devised a carefully detailed program of conservation and, with the financial aid of the Quebec government, succeeded in restoring the beaver population.

Mrs. Watt continued the work of her husband after his death and now is official game warden at Rupert House preserve.

SMALL INVESTMENT — LARGE RETURNS

That's the Want Ad Story — PHONE 1844

YOU CAN NOW PHONE YOUR CLASSIFIED ADS IN UNTIL 5 P.M. ON SATURDAY.

WANT-AD REPLIES

There are letters in the following Daily News ad boxes waiting to be called for:

10394—8510
8736

BIRTHS

NELSON — To Mr. and Mrs. G. Ronald Nelson of New Denver, at the Slocan Community Hospital in New Denver, Feb. 25, a son.

KELLY — To Mr. and Mrs. Jack Kelly, 1123 Cedar Street, at Kootenay Lake General Hospital, Feb. 24, a son.

POMPU — To Mr. and Mrs. Arthur Pompu, Ymir Road, at Kootenay Lake General Hospital, Feb. 23, a son.

HAUKAAS — To Mr. and Mrs. Finn Haukaas, 108 Richards Street, at Kootenay Lake General Hospital, Feb. 26, a son.

MILROY — To Mr. and Mrs. James E. Milroy, 1009 Observatory Street, at Kootenay Lake General Hospital, Feb. 25, a daughter.

VERSEGHY — To Mr. and Mrs. Stephen Verseghy, 550 Stanley Street, at Kootenay Lake General Hospital, Feb. 26, a daughter.

BLACKLOCK — To Mr. and Mrs. John C. Blacklock, Salmo, at Kootenay Lake General Hospital, Feb. 26, a daughter.

HELP WANTED

PERMANENT POSITION FOR NELSON MAN

Here's one of the finest opportunities offered to a man over 45 who wishes to make a permanent connection with a major company whose solid and steady growth now demands the services of an additional man for the Nelson area.

This is not a "here today, gone tomorrow" proposition. There's no doubt about our future. Our business will probably double and redouble in the next decade.

The man we want is 45 to 65, neat, conscientious, owns a car and can take short trips to the surrounding area.

Earnings are open, depending on ability, but we consider this opening to be worth

UP TO $14,500.00 IN A YEAR

This is a full-time job . . . it pays mighty well. It is stimulating and filled with big rewards for honest effort, including a profit-sharing retirement plan, generous bonus incentives, free life insurance, hospitalization insurance and, above all, liberal earning checks mailed weekly in advance.

If you think you are our man, please contact R. R. Swallow, President, P.O. Box 789, Fort Worth 1, Texas.

CITY OF NELSON

Applications will be received up to Monday, March 9th, 1959, for a Stenographer-Clerk. Duties will be general office routine, operate utility billing machine, typing, etc. Salary as set out by union agreement, MSA, sick leave, superannuation.

Write application giving details of education, experience, personal data, etc.

C. W. R. HARPER,
City Clerk and Treasurer,
City Hall, Nelson, B.C.

GOOD SAMARITAN WANTED — Resident of Nelson-Trail area as passer-by efficiently first-aided persons hurt in car collision just north of Spokane on U.S. 395, March 9, 1958, 7:30 p.m. Testimony wanted in litigation between cars involved. Reward. Phone collect Spokane TEmple 8-4148. Urgent.

HELP WANTED — FEMALE

FASHION FIRST
has an opening for a
Thoroughly Experienced
Saleslady
APPLY
FASHION FIRST
596 Baker St.

The B.C. Civil Service requires CLERK-STENOGRAPHER 2 FOR THE REGIONAL HIGHWAY ENGINEER, NELSON

Salary: $195 - $235 per month. Applicants must be British subjects, with Grade 10 education, able to type 50 words per minute, take dictation at 100 words per minute. Ability to meet the public. For further information and application forms, please apply to The Chairman, B.C. Civil Service Commission, 544 Michigan St., VICTORIA, not later than MARCH 11, 1959. COMPETITION NO. 59: 119.

$23 WEEKLY FOR WEARING lovely dresses given to you as bonus. Just show North American Fashion Frocks to friends. No canvassing, investment or experience necessary. North American Fashion Frocks, Ltd., 3425 Industrial Blvd., Dept. B-4490, Montreal, P.Q.

LARGE FIRM REQUIRES GOOD typist immediately. Phone 1690.

SITUATIONS WANTED

WANTED — MIDDLE AGED woman to live in and help care for small child and infant. Good home for lady content with rural life. Box 9406, Daily News.

FOR THE BEST IN BODY AND paint work, see Ted's Auto Body, 1 mile Granite Road, or phone bus 98; res 1186-Y.

CHESTERFIELD CLEANING, INvisible mending. Dutch Cleaning Service, phone 2190.

BABY SITTER WANTED PART-time. Phone 370-X.

PUBLIC NOTICES

SUB TRADE BIDS AND MATERIAL prices are invited on the following work—Construction Camp for Celgar Ltd., Castlegar, B.C. Bids to be in our office by March 5th. Poole Construction Co. Ltd., 2402 - 2A St. South-East, Calgary, Alberta.

AUTOMOTIVE, MOTORCYCLES, BICYCLES

New
Chevrolet Cars
New
Chevrolet Trucks

1958 Chev. Station Wgn.
1958 Chevrolet Sedan
1958 Chevrolet Sedan
1958 Mercedes Benz Sedan
1957 Chevrolet Pickup
1957 Chev. 2-Dr. Stn. Wgn.
1957 Chevrolet Hardtop
1957 Ford Tudor
1957 Buick 4-Dr. Hardtop
1957 Chevrolet Sedan
1957 Ford Sedan
1957 Oldsmobile Sedan
1957 Olds. Station Wgn.
1957 Pontiac Sedan
1956 Chevrolet Pickup
1956 Olds. 4-Dr. Hardtop
1956 Plymouth 2-Door
1956 Meteor Sedan
1955 Ford Sedan
1955 Dodge Sedan
1955 Pontiac Sedan
1955 Plymouth Sedan
1955 Oldsmobile Sedan
1955 Chevrolet Pickup
1955 Ford Sedan
1954 Monarch Sedan
1954 Mercury Sedan
1954 Ford Sedan Dely.
1954 Ford Sedan
1953 Willys Station Wgn.
1953 Pontiac Sedan
1953 Chevrolet Sedan
1953 Chevrolet Panel
1953 Ford Station Wagon
1952 Pontiac Sedan
1952 Chevrolet Tudor

CASH -- TERMS -- TRADES

REUBEN BUERGE Motors Ltd.

Phones 35 and 36
323 Vernon St. Nelson, B.C.

SPECIALIZING IN ENGLISH car repairs Used parts for 1949 to '52 Austins, '49 to '52 Hillmans, '50 to '54 Morris Minor, '47 Studebaker, '47 Pontiac '52 Vanguard, '47 Oldsmobile 6 '49 Monarch, '49 Chev, '51 Ford convertible. Cottonwood Wreckage Service, phone 2100, Box 382, 24 Ymir Road, Nelson.

'50 AUSTIN ENGINE AND trans., complete $60. Also '50 Austin body parts. '52 Austin body parts, also transmission and differential, Austin wheels. Peebles Motors, phone 1090.

FOR SALE — 1952 PONTIAC CONvertible. Terms can be arranged. Bob Bealby, Gen. Deliv., Nelson.

'58 PONTIAC, FIRST CLASS CONdition. Ph. 1660-L after 4:30.

PERSONAL

WANT TO EARN EXTRA money easily? Phone 1090 for details.

PROPERTY, HOUSES, FARMS, ETC., FOR SALE

BUILDING LOT 8TH STREET
60' x 120'. Full price **$1250**
$450 Down, Balance $25 Monthly, Plus 6% Interest.

HOME OWNERSHIP IS SECURITY

This house is located in Fairview. Loves children, with its four bedrooms, full basement, and completely fenced property with an ideal location. — Available within 30 days at an excellent price of **$8990**
And requiring only $2500 down to reasonable payments on the balance.

Listings

Are you interested to sell your home for cash? We have some mortgage money available. Let us assist you in selling your home by giving us a call.

SUBURBAN LIVING

Just came available. This three bedroom modern design located on the North Shore with good accessability from highway. Has outdoor barbecue with lawn all planted. Lots of room for children to play. Double garage. Will be available for occupancy within 30 days. Warm and cozy with automatic oil heat. Down payment of only $2500 required. Suggest you call right away and make an arrangement for us to show you this opportunity.

WANTED

Executive with a small or large family coming to Nelson from the Coast or out of the province to move into this extraordinary bungalow, styled spacious and designed for luxurious living. Extra facilities and accommodations incorporated for household help. This superb home is completely furnished. Everything is like brand new. Automatic washer and dryer included. Full price on request.

INSURANCE

Most of us acquire furniture gradually, and forget to increase insurance. Tonight, list everything you own. Estimate the value. Compare with your coverage. See how "short" you are! Tomorrow, give us a call.

WILLIAM KALYNIUK AGENCIES
REAL ESTATE BROKER
INSURANCE AGENT
PHONE 1777
542 Baker St. Nelson B.C.

BUILDING FOR SALE
For Demolition
Harrop Packing Sheds
Harrop, B.C.
Tenders to
BOX 7747, Daily News

SPRING SPECIAL — FAMILY-size lots for year round living on Nelson's lovely north shore offered for six months only at $150 to $300 down, balance in twelve monthly payments at 6%. Price includes share in established water line, abundant water, no water rates. NHA approved. Phone 139-L-1.

HOUSE FOR SALE — LOWER Fairview, 3 bedrooms, bungalow style, 2 level corner lots, wired for range, gas installed, rumpus room, garage, automatic coal stoker with air conditionetr. 708 Elwyn St., phone 849-R.

VIEW PROPERTY LOCATED IN Fairview district, with small house furnished, $3000. Sacrifice. For information phone 1321-R.

LOT FOR SALE, 60' x 122', VIEW St. Not Fairview, but better view.-Phone 1325-Y.

HOUSE FOR SALE, FAIRVIEW. 723 Eighth St., phone 283-Y.

5 CORNER LOTS FOR SALE ON Vancouver St. Phone 2252-L.

WANTED TO RENT

WANTED TO RENT — MODERN 2 or 3 bedroom house. Unfurnished. Garage. No children. Ph. 152-X.

WANTED MISCELLANEOUS

WANTED — OFFICE CHAIR. PH. 1910.

MACHINERY

CHAIN SAW SERVICE

McCulloch
PINTAIL CHAIN
For Every Make and Model Saw
ALSO
The Now-Famous
Blue Jet Chipper Chain
FOR ALL SAWS
Bars for All Saws
Our Bar Repair Shop Can Make Your Old Bar Like New.
Also Pond Saws, Bars and Chains Files, File Holders, Gauges, Wedges, Hard Hats, Gas Cans

MAC'S
WELDING & EQUIPMENT CO., LTD.
514 Railway St. Phone 1402

Repairs!

For over 40 years we have been headquarters for machinery repairs of all kinds.

Our completely equipped Welding and Machine Shop is constantly engaged in keeping local industries operating.

We can also supply your needs in Welding Supplies, Industrial Transmission Equipment.

Stevenson
MACHINERY LIMITED
708 Vernon St. Nelson
PHONE 97

FOR SALE MISCELLANEOUS

DEALERS IN ALL TYPES OF used equipment, mill, mine and logging supplies, new and used wire rope, pipe and fittings chain, steel plate and shapes Atlas Iron & Metals Ltd., 250 Prior St., Vancouver, B C Ph PAcific 6357

OIL FURNACES AND HEATERS serviced. Gas heating installed. Bonded, licenced gas fitter. Norm Bowcock, phone 385

FOR SALE — 50 H.P. JOHNSON outboard motor, 1958 model, excellent condition, priced low for quick sale. Phone 2055.

WRECKING '48 FORD PASS. — Several transmissions to fit, some good shape, reasonable. Paul Kimoff, Appledale, B.C.

McLARY COMBINATION WOOD and gas stove, 4-burner, oven and drawer, broiler, 36 in. wide Phone 1392-X.

2½ HP. MARTIN OUTBOARD motor, good condition, $45 cash. Phone 803-Y.

TOP SOIL AND STONES FOR rock walls. Free for the hauling. Phone 2049-Y.

HOUSEHOLD FURNITURE — INcludes piano, $295, grates for 24" furnace, BB gun. Phone 678-L-2.

SINGER SEWING MACHINE — electric. Phone 366-L.

HEALTH FOOD CENTRE OPEN day and evenings. 924 Davies St

20 CUBIC FOOT FREEZER. Double compartment. Ph. 1223-L.

BABY CARRIAGE, VERY GOOD condition, $20. Phone 1546-L.

SEABREEZE PORTABLE RECord player. 705 Victoria St.

WASHING MACHINE — GOOD condition. Phone 1494-Y.

BABY CARRIAGE FOR SALE — good condition, $20. Phone 2152.

Nelson Daily News
Circulation Dept., Phone 1844
Price per single copy 6c Monday to Friday, 10c on Saturday.
By Carrier per week 35c in advance.
Subscription Rates
By Mail in Canada Outside Nelson:

One month	$ 1.25
Three months	3.50
Six months	6.50
One year	12.00

By Mail to United Kingdom or the United States:

One month	$ 1.75
Three months	5.00
Six months	9.00
One year	18.00

Where extra postage is required, above rates plus postage.
For delivery by carrier in Cranbrook, phone Mrs. Wm. Stevely: In Kimberley, A. W. Brown: In Rossland, Mrs. Ross Saundry.

RENTALS

BEAUTIFUL LARGE FAMILY house with 3 large bedrooms upstairs and fully modern bathroom, large kitchen, dining room and extra large living room downstairs. 2 large verandas, upstairs and downstairs. Equipped with automatic oil heat and easy to heat. Full basement, garage and front drive. Very nice yard with fruit trees and evergreens. Close to schools and churches and downtown. Only $100 per month with good lease. Poss. March 1. Phone 1344-X.

FOR RENT OVER OUR OFFICE, suite with bath, etc. Gas Range, Gas Heater $45.00 a month. Also Bachelor's Room with Electric Plate and Bed, etc. C. W. Appleyard & Co. Ltd.

FOR RENT, 2 BEDROOM HOUSE, near Civic Centre. Adults preferred. $65.00 per month. Available March 3. Phone 1059-X.

THREE ROOMS, SELF - CONtained, gas range, heated, redecorated. 912 Vernon, or evenings phone 482-X-3.

FOR RENT: 3 ROOM SELF CONtained apartment, fridge and stove included. Newly renovated. Phone 2077.

SELF-CONTAINED APARTMENT 3 rooms and bath, heated, private entrance, electric stove. Phone 2208.

WHEN YOU BET ON A NELSON Daily News Classified Ad, YOU are the winner. Phone 1844 to sell, rent, hire or find.

APTS. — HOUSEKEEPING AND sleeping rooms. Dishes, linen supplied. Private parking. Day, week, month rates. 171 Baker St.

AVAILABLE APRIL 1 — UNFURnished, self-contained apartment, automatic heat. Outside entrance. Phone 1137-R.

HOUSEKEEPING ROOM, GAS cooking and heat, with linen supplied. Phone 491-X or apply 140 Baker St.

2-BEDROOM APT. — MODERN, unfurnished except for gas heater. Phone 1626-X.

4-ROOM HOUSE WITH BATH — available March 15. 912 Sixth St., phone 1253-Y.

ST. CLAIR HOTEL, 222 S. HOWard St. Clean, quiet rooms, w/wo bath, low rates, parking close by.

2-ROOM APT., GAS COOKING and heat, furnished or unfurnished. Phone 385.

2-BEDROOM, FULLY MODERN house, fireplace, garage. North Shore. Phone 649-L.

3-BEDROOM HOUSE, CLOSE IN. Available April 1. Phone 1683-L.

FOR RENT — 4-ROOM HOUSE at Willow Point. Phone 782-X-1.

FOR RENT — BED-SITTING RM. and kitchenette. Phone 488-R.

PARTLY FURNISHED 2 - ROOM suite, gas heat. 723 Silica St.

NORTH SHORE MOTEL OPEN for winter rentals. Phone 1684

LIGHT HOUSEKEEPING ROOM for rent. Phone 1077-X.

SUITE FOR RENT. PHONE 2199-L after 5 p.m.

HOUSEKEEPING ROOM FOR rent. Phone 1564-X.

3-BDRM. REVENUE HOME — North Shore. Phone 678-L-2.

HOUSEKEEPING ROOMS, GAS heat. Apply Appleyard's.

ROOM AND BOARD

YOUNG BUSINESS MAN WITH regular hours. Phone 1392-X, or call 501 Cedar.

ROOM AND BOARD. 411 SILICA phone 1011-R.

BOARD AND ROOM FOR ONE man, private room. Ph. 1231-Y.

ROOM AND BOARD FOR YOUNG man. Phone 234-R

BUSINESS AND PROFESSIONAL DIRECTORY

ASSAYERS AND MINE REPRESENTATIVES

H. S. ELMES, ROSSLAND, B.C
Assayer Chemist Min Rep.

ENGINEERS AND SURVEYORS

RAY G. JOHNSON B.A. Sc.
B.C. Land Surveyor
1015 Eighth St. Nelson Ph. 144-R

BOYD C. AFFLECK, MEIC
B.C. Land Surveyor P. Eng. (Civil)
218 Gore St. Nelson Phone 1236

G. W. BAERG, B.C.
Land Surveyor
373 Baker St. Nelson Phone 1118

INSTRUCTION

SCUOLA INGLESE
PER CORRISPONDENZA
Per i principianti e per le classe avanzate. Telefono 827-L, or scrivere S.R. 474 Buckna St., Trail, B.C

INSURANCE

WAWANESA MUTUAL
INSURANCE CO
Agent, 554 Ward St
McHardy Agencies Ltd.

DIVIDENDS

By THE CANADIAN PRESS

British Columbia Power Corp. Ltd., 35 cents, April 15, record March 23.

Canadian Oil Companies Ltd., 8 per cent pfd, $2.00, 5 per cent pfd. $1.25 4 per cent pfd. $1.00, April 2, record March 2.

Consolidated Paper Corp Ltd., 40 cents, April 15, record March 6.

Dome Mines Ltd., 17½ cents, April 30, record March 30.

Dominion Glass Co. Ltd., 50 cents, pfd. 17½ cents, April 15, record March 26.

Dow Brewery Ltd., 37½ cents, April 1, record March 13.

Montreal Locomotive Works Ltd., 25 cents, April 1, record March 16.

Ocean Cement and Supplies Ltd., 15 cents April 1, record March 17.

Ogilvie Flour Mills Co. Ltd., 35 cents plus 25 cents extra for six months ended Feb. 28, April 1, record March 9.

Power Corporation of Canada Ltd., 50 cents, March 31, record March 5.

Supertest Petroleum Corp. Ltd. pfd. $1.25, April 15, record March 13.

Toronto Dominion Bank, 40 cents, May 1, record March 31.

Walter M. Lowney Co, Ltd., 25 cents, April 15, record March 16.

MARKET TRENDS

NEW YORK (CP)—Gains and losses were equal in number on *fishermen who once worked the* nandlines from dories, only a The eight remaining schooners few hundred remain. dreds. Of the several thousand out from there. Five others opersail from fishing ports near the stock market Friday but both the Dow Jones industrial average and Standard and Poor's 500-stock index set records.

The Associated Press 60 - stock index was $1 below its $221.60 peak set Tuesday, gaining 40 cents to $220.60.

The Dow Jones average rose 1.50 to 603.50 and Standard and Poor's index gained .07 to 55.41.

Electronic and rocket fuel stocks were in the limelight again. Chemicals, motors, oils, rubbers, coppers, and steels showed selective gains.

General Tire, the most active stock, was up to 69¾.

McIntyre Porcupine and Canadian Pacific (up ½) were ahead in the Canadian list. Lower were Aluminium Ltd., Distillers - Seagrams, Dome Mines, Hudson Bay Mining and international Nickel.

The American Stock Exchange closed mixed. Jupiter Oil jumped ½ point in the Canadian *section, Shawinigan added ¾.* Canadian Marconi and Sapphire Petroleums were also higher Fargo Oil and Scurry Rainbow Oil both lost ⅜.

MONTREAL (CP) — Prices on the Montreal and Canadian stock exchanges were mixed Friday.

Massey common closed at 14¾, off ¼.

Steels and banks were firm, while constructions slipped back from early gains.

Utilities were narrowly higher. Off ¼ were Bell at 43⅜ and B.C. Phone at 38⅜. Shawinigan was up ⅞ at 33¾.

Papers advanced, while textiles, refining oils and pipelines were lower. Beverages were mixed.

Aluminium at 27⅞ and Smelters at 20 were unchanged. Other base metals were narrowly lower.

Mines and oils were mixed.

Closing averages showed banks up .09 at 61.92, a new high, utilities up .2 at 155.4, a new high, industrials up .4 at 316.2, combined up .4 at 262.6, a new high, papers up 2.2 at 494.2, a new high, and golds up .27 at 88.16.

TORONTO (CP) — Industrials led the stocks market to a narrow advance Friday in moderate trading.

Recovering from a first hour 1½ point index loss, industrials were up nearly one-point at the close. Golds rallied in the last *hour for a one - quarter gain.* Western oils remained down for the sixth straight session, off 1¼ points. Base metals lost a few decimal points.

Final volume was 3,601,000 *shares, down slightly from Thurs*day's 3,666,000. Only one speculative mine, Min-Ore, traded 100,000 shares. It was up 3½ cents at 24½ cents on a turnover of 214,524 shares.

Most industrial changes were less than one-point. Gaining between one and two points, however, were Atlas Steel, International Paper and Howard Smith. Ford A added 1¾ at 116¾ to give the index a boost. Imperial Oil was down ½.

Pacific Pete was the lone senior to gain in western oils. It was up ⅛ at 16⅛. Hudson's Bay had the big loss, off ¾ at 19¼. Triad lost 30 cents at $5.40 and Home Oil B dipped ¼ at 17½.

Index changes: Industrials up .90 to 533.90, golds up .20 to 91.64; base metals off .16 to 183.90; western oils off 1.28 to 137.25.

ST. GEORGE, Utah (AP)—Clinton Neilson tried to start his car Thursday. The motor would not turn over. Neilson gave up in disgust and left for work. *Later the car started moving on* its own and hit the guy wire of a utility pole.

Adjourn Inquiry Into Calgary's Civic Affairs

CALGARY (CP) — The Turcotte judicial inquiry adjourns today for five weeks after taking a two-week look into Calgary's *civic affairs.*

It sits again April 6 to hear evidence on: Development of mayor Don Mackay's summer home in Banff; certain printing contracts let by the city; reasons for delay in completing a section of the Trans - Canada Highway through Calgary.

The adjournment was prompted by a shortage of court reporters and requests from counsels for more time to prepare briefs.

QUESTION MAYOR'S HOME

The mayor's home was touched on briefly Thursday when R. F. Junnings and Mervyn (Red) Dutton, shareholders in a series of integrated companies including Burns and Dutton Construction Limited, testified on work the companies had done for the mayor.

Mr. Jennings said that through a sub-contractor, Burns and Dutton had built a fireplace and a patio for the Banff home and did a fence repair job and interior alterations at the mayor's Calgary residence.

Answering questions from W. A. McGillivray, counsel for the city, Mr. Jennings said the mayor never paid for the work and complained the fireplace didn't work. More than $1,750 was owing on the fireplace and $500 on the fence job.

The inquiry was ordered by Premier Manning of Alberta after Mayor Mackay was censured by city council last fal lon his admission he borrowed 30 bags of city cement for use on his Banff home.

EXPLAINED STOCK DEAL

In other developments Thursday, Mayor Mackay handed the press a statement in which he *outlined how he received an op*tion for 5,000 shares of stock from Frank McMahon, president of Westcoast Transmission Limited, and sold the stock at a $10,000 profit to help pay off a $40,000 *bank deficit.*

Mr. McGillivray told the inquiry earlier this week he knew of a $10,000 gift to a city official from an unknown benefactor. Judge L. S. Turcotte ruled he would not listen to evidence unless the gift could be linked to city business.

Mayor Mackay said he was forced into a public unveiling of his private life because a wrong impression could be taken from information published about the *inquiry.*

The statement said he visited Mr. McMahon in 1952 to discuss his business and municipal future. Mr. McMahon was of the opinion he had proven himself as *mayor and should remain in of*fice.

GIVEN OPTION

Following the interview, Mr. McMahon gave him a letter of option for 5,000 shares in the Canadian Atlantic Oil Company and commented "some day they will net you a tidy sum."

The statement continued that last fall the mayor found himself $40,000 in debt and his bank suggested he sell some of his stock. He took up the option on Canadian Atlantic, bought in at $4 a share and sold immediately at between $6 and $6.20 for a $10,000 profit. The statement added that he still has an uncovered $17,000 bank deficit.

In earlier phases the inquiry cleared the mayor of any connection with a land deal in which the Mormon Church acquired land originally intended for University of Alberta expansion.

The inquiry also looked into the circumstances under which 18 acres of city-owned land were sold to New York interests for *$108,000 and later resold as a* shopping centre site for four times that amount.

CANADIAN PEAK

Mount Logan in the Yukon, highest Canadian peak at 19,850 feet, was named after the geologist, Sir William Logan, who died in 1875.

PETS, CANARIES, BEES

FOR SALE: PUPS, COLLIE ALsation Cross. Females $7, Males $15. Pete Sciankowy, Blewett.

POMERANIAN PUPS FOR SALE. Phone 241-Y-2.

LIVESTOCK, POULTRY AND FARM SUPPLIES, ETC.

FOR SALE — TWO COWS. WILL freshen soon. George Polonikoff, Slocan Park, B.C.

PEEBLES

'57 Olds 88 Holiday H-Top
Power Steering and Brakes, Automatic, Radio, etc. Low Miles
* * *
'57 Dodge Custom Royal Lancer
P.B., Automatic, V8, Radio, Lovely 3-Tone Color. One Owner.
* * *
'55 Plymouth Family Sedan
Very Special at Only $1297
* * *
'53 Dodge ½-Ton Truck
Excellent
AND MANY MORE — COAST PRICES

PEEBLES

PLAIN TALK FROM PEEBLES

SOME DAY YOU MAY NOT HAVE TO CHANGE OIL....

Automobile design engineers in Detroit tell us that the day is coming when the old family bus will lose its radiator and its gear box and we'll all be in for easier motoring with an adaptation of the gas turbine engine.

The gas turbine engine is a lot simpler and a lot more efficient in many ways . . . and when they get it perfected for use in your car it will prove a happy day. Take oil changes for example. Lubrication of the gas turbine is simple because of fewer moving parts . . . and oil is never exposed to contamination.

The piston engine you drive today . . . and probably for the next ten years or so, requires careful attention to internal lubrication. Oil must be changed regularly to remove harmful contaminants. Carbon, dust, water, unburned gasoline . . . all find their way into the oil-pan and cause wear, loss of power, repair bills and higher operating costs if left in your oil indefinitely. To help cut your costs we have a lubrication contract which will save you 30%. Phone 1090 or drop in for full particulars.

When you bring your car in to trade, you'll find extra care will pay off . . . especially when we've been doing the service in our new, modern service department. For cars and service you'll always come out ahead when you deal with Peebles Motors.

May I invite you to come in to see the new

SIMCA DELUXE SEDAN

We have one on display and for demonstration. This sturdy, French-built car has taken the American import market by storm. Exceptional gas mileage, power and stamina. You'll like SIMCA, the ideal "second car" for the 2-car family.

Prices start at $1949 F.O.B. Nelson, equipped

Harry D. Harrison
General Manager

P.S.—New Chryslers and Plymouths are moving well. Great stock on hand to choose from . . . and we have dozens of wonderful buys in one-owner used car trade-ins. A few are listed in the next column.

PEEBLES MOTORS LTD.
153 Baker Street — NELSON
Telephone 1090
"A GOOD PLACE TO DEAL"

And For the Finest

in

Prescription Service

SEE

MANN DRUGS LTD.

This Will Be THE Weekend At Ski Hill, Officials Say

Everything points to today, Sunday and Monday being the best days yet at the Silver King ski hill.

Ample snow and the fact that the big Centennial T-bar lift is in good running order should combine to make the weekend a completely successful one for skiers.

"There's six inches of snow at the bottom of the slope and a good foot at the top," Danny McKay, president, said Friday.

The big lift is back in operation after several days and a couple of nights' work by club members.

Most of the hitches have stemmed from the club trying to make use of equipment bought for the original ski lift built in the fall and winter of 1957-58. However, with the addition this week of new cable grips and revised T-bar hangers, the group is confident that lift troubles are at an end. Test runs show everything to be in order for this weekend.

The big lift will run for three days and the small lift will be operating Saturday and Sunday. Lineups, therefore, should be short.

Tramping will have to be done, and in this all skiers are being urged to take part.

Skiers on the hill who have not bought membership cards must pay double on lifts. The club wants all skiers using the hill to become club members, and to sew on yellow tabs where they can be seen.

Officials have noticed several youngsters having trouble with snow sticking to the bottom of their skis. A waterproof base is required before wax is applied, they point out. Old wax should be completely removed and base lacquer applied to waterproof the wood, even two coats of shellac will help. Once wood is wet, wax will not adhere.

On the Point

Unfortunately the WIHL has found it necessary to schedule the first of the Leaf playoff games in Rossland on a Sunday. We are sorry on both counts. We should have liked to have seen the locals hit the playoff trail at home. And we don't think hockey players, anymore than anyone else, should be expected to provide seven-day-a-week effort. They have families, homes and Sunday rights which should be respected along with those of every other citizen. Puckmen are constantly having the whistle blown on them. We're taking this opportunity to blow one on their behalf.

Nelson enters the round-robin semi-final playdowns, a double home and home series with Trail and Rossland, carrying a three-point bonus by virtue of their title-taking tenacity in the regular schedule play. Rossland, a cinch for the second slot, will roll into the act with two points, while Trail, demoted to the cellar in the final days of the schedule, carries a singleton.

Each team, with eight games to enter, has a possible 16 opints to garner in addition to those they carry into the round. The two aggregations boasting the most points at the end of the series will meet in a three-out-of-five final, with the winner of that clash carrying Kootenay colors into the fracas with Okanagan champions.

* * *

All in all, the Nelson-Trail-Rossland circuit is going to be an exciting hockey theatre during the next two weeks. In anticipation of the tensions generated by such playoff competition, we understand that the WIHL is bringing in additional refereeing talent. Such talent should early recognize that the Maple Leafs ask only the opportunity to play fast, clean hockey. Provided with that opportunity, the local lads loom as favorites to enter the ultimate finals.

* * *

Dorohoy has indicated that he expects all his charges to be in shape, both Wood and Hamilton having escaped side-lining injuries in the final game of the schedule. And every one of the boys is really up for the coming series. Despite the occupancy of the arena with the Ice Show, the coach has managed to keep the team on skates. Last night's practice went on the ice at 10:30 p.m., after the Ice Show had concluded. Concentrating on playoff policy and puckmanship, the Leaf leader is priming the team for the kind of hockey he expects they will encounter. And he should know, for Ollie has been in a good many such series. One thing he boasts he can count on, and that is the utmost, all-out effort from every member of his squad.

* * *

The first home game in the round-robin explodes into action on the Civic Centre ice surface this coming Monday night. Opposition will be boisterously provided on that occasion by none other than the dangerous Trail Smokies. Touted to be a tough team to handle once the chips are down, Trail will be deadly in earnest about winning that one. We'll have to take a look at our crystal ball before making any predictions.

A Man Chooses a

Blackthorn SUIT

because he knows it is rugged, always correct and comfortable too.

Blackthorn is a favorite throughout the world — the new selection of patterns and colors is now ready.

Drop In and See Them at

EMORY'S LTD.

THE MAN'S STORE

Trail, Nelson Win in Senior B Basketball

Trail Union Hotel forced Castlegar Cubs to a 45-41 loss at the Kootenay Senior B basketball playoffs in Castlegar Friday night.

Trail forged ahead in the first half with the help of ten foul shots made against Cubs. Trail's Max Gordon picked up seven points in the half through rebounds.

Over-confidence in the second half almost lost the game for Trail as Cubs surged ahead to bring the score to 34-31 for Trail. Cubs were never ahead, but hard checking and shooting kept Trail on its toes.

Cubs fought hard to the final buzzer; the score being 45-41 for Trail. Individual scores were:

TRAIL 45

Catalano 6, DeRosa 16, Gordon 13, Irvine 2, Merkley 3, Nonis 5, Murphy 0.

CASTLEGAR 41

Mitchell 14, LeRoy 4, Stoushnow 7, Horcoff 8, DeRosa 6, Cowlin 2, Kirby 0.

The confident Nelson All Stars overwhelmed Creston All Stars 77-32, in the second game of the evening.

Neither team was clicking during the first half of the game. Nelson received a technical foul for six men on the floor. Half time score was 30-15 for Nelson.

Speed picked up in the second half as Nelson stayed well ahead of the helpless Creston team. Toward the end of the game, the 8-man Creston team showed fatigue in every step as they tried to overcome the deficit.

Individual scoring follows:

NELSON 77

Duncombe 27, Phillips 7, Shockey 18, P. Renwick 2, Correale 0, Strong 2, Craig 15, M. Renwick 6, Mackie 0.

CRESTON 32

A. Jensen 2, Huth 4, Marsh 0, Shunter 8, K. Jensen 3, Burns 15, Biscum 0, Evans 0.

This afternoon and evening, the teams continue in the playoffs with the Nelson-Trail game topping the night.

Vernon, Kamloops Series Tied 3-3

Vernon 2, Kamloops 4. (Best-of-seven semi-final tied 3-3).

Trail Juves Win W. Kootenay Title

ROSSLAND (CP) — The Trail juvenile representatives Friday night won the West Kootenay juvenile hockey title, beating Rossland juveniles 10-4 in the second game of the best-of-three final.

Trail won the opener Tuesday 14-4.

Trail now will meet the East Kootenay champions in a two-game total-goal series in Trail next weekend with the winner meeting the Okanagan team in the B.C. semi-finals.

Campanella's Son Cleared

NEW YORK (AP) — Roy Campanella's 15-year-old son, David, was questioned and cleared Friday in the holdup-slaying of a by-stander in Brooklyn.

The boy was released after three witnesses to the slaying said he was not the holdup man who did the shooting last Feb. 9. District-Attorney Edward Silver said the boy is cleared in the case an will not be questioned further.

Young Campanella, son of former Dodger baseball star, was brought in during the afternoon because witnesses to the slaying had thought his newspaper pictures somewhat resembled the holdup killer. But when they saw him in person in a line-up with nine others, they said they found no resemblance.

Campanella's father has been a leader in fighting juvenile delinquency.

His son was adjudged a delinquent in children's court for his part in a street fight in Flushing, Queens, last Monday.

After this court appearance on Tuesday, Campanella was booked on another delinquency charge, in connection with the $9 burglary Feb. 14 of a drugstore.

Young Campanella was released in $3500 bond for a delinquency hearing in the burglary case for March 11.

Kaslo Takes Two Hoop Games

RIONDEL—Twenty Riondel high school students travelled to Kaslo recently for basketball games. In the girls' competition, Kaslo won 28-20, Mary Davidson of Kaslo and Cathy Maida of Riondel leading team scorings. The boys' game also went to Kaslo, 37-31, Monty Turner and Len Bacon being top scorers for Kaslo and John Chernoff, Gordon Hallstrom and Bruce Rollick for Riondel.

Armstrong Victorious Over Scortichini

NEW YORK (AP) — Undefeated Gene (Ace) Armstrong ran his victory streak to 17 Friday night by soundly whipping Italo Scortichini, Italian middleweight champion, in a televised 10-rounder at Madison Square Garden. Scortichini weighed 161, Armstrong 157¾.

After the third round, the 27-year-old contender from Elizabeth, N. J., won almost as he pleased. Armstrong staggered his stocky, 29-year-old rival several times by short rights to the jaw, had him bleeding from the nose and reddened and bruised his face.

Gene was a 4-1 favorite. There were no knockdowns, Scortichini slipped to the canvas in the sixth after missing a left hook by a foot.

The three officials— referee Toddy Martin, judges Frank Forbes and Tony Castellano — all had Armstrong the winner by 9-1 scores. The AP card also had it 9-1, giving Scortichini only the second round. That was also the only round the officials gave him.

HELD LEFT LOW

Scortichini held his left hand low and Armstrong took full advantage of the vulnerable defence. He popped over countless right hand leads to the chin and usually followed with two or three lefts. Often Gene scored five and six hits in succession without taking a blow in return.

Gene, fighting out of a crouch, bobbed and weaved and moved to the sides. He caught most of Scortichini's blows on his arms and gloves.

In compiling his 17-0 record, Armstrong has scored only one knockout. Scortichini's record now is 41-23-7.

Geoffrion Out For a Rest

MONTREAL (CP) — Bernie Geoffrion, Montreal Canadiens righwinger who has been ailing, is to be given an immediate rest, the club announced Friday.

Geoffrion has complained for some time of groin pains. He met Friday with managing director Frank Selke and coach Toe Blake and it was agreed he needs time to recuperate. He will not be asked to play until he himself feels ready.

The Montreal Star says Geoffrion is suffering from a hernia, quoting him as saying he went to see a doctor Thursday night and that this doctor's diagnosis was confirmed by another physician Friday.

The Star said it is hoped Geoffrion won't need an operation but that if one is necessary he is out of hockey for the season, including the playoffs.

The club also announced that centre Henri Richard, laid up nearly two weeks, will not return to action until next Thursday at least. The Pocket Rocket suffered a shoulder separation in a game in New York Feb. 15. His big brother, Maurice the Rocket, is still recovering from an ankle bone fracture, suffered Jan. 18 in Chicago.

Hawks, Wolves Tie Hoop Final

TRAIL (CP) — The J. Lloyd Crowe Hawks and Grand Forks Wolves tied for first place in the final league standings of the West Kootenay - Boundary high school basketball conference Friday night.

Grand Forks downed Castlegar 45-41 and Nelson upset the Hawks 60-49.

The Wolves and Hawks ended with identical 8-2 conference records and will represent the conference in the Kootenay zone tournament to declare a winner for the B.C. high school boys' basketball championships in Vancouver.

Women's Curling

Nelson ladies curling club will wind up play next week in its Esling Basket competition.

Results of games were:

Mrs. O. G. Macintyre 14, Mrs. A. J. Hesse 9, Mrs. R. Little 11, Mrs. J. DeGirolamo 4; Mrs. R. Chandler 11, Mrs. Macintyre 9, Mrs. Chandler 11, Mrs. DeGirolamo 10; Mrs. Little 1, Mrs. Hesse 0.

Draws for next week:

Monday, Mrs. DeGirolamo vs Mrs. Macintyre; Tuesday, Mrs. Little vs Mrs. Macintyre; Wednesday, Mrs. Little vs Mrs. Chandler.

NO BANTAM POOL HOCKEY

Bantam pool hockey has been cancelled due to the ice show. Sunday will see Civics battling Juveniles at 9 a.m. in commercial hockey playoffs and Queens playing Notre Dame at 10:45 a.m.

HOCKEY SCORES

MANITOBA JUNIOR

St. Boniface 4, Transcona 4

(St. Boniface leads best-of-five semi-final 1-0, one game tied.)

JENKINS CLINCHES THIRD TITLE

COLORADO SPRINGS, Colo. (AP) — Tim Brown of Sacramento, Calif., clung to a slim half-way lead but a dramatic late rally on Friday assured Colorado's David Jenkins of his third world men's figure skating championship.

At the end of the compulsory figure competition, the 19-year-old Brown had a total of 694.9 points to 688.1 for Jenkins.

It was conceded that Brown needed to build up a far greater margin to overcome Jenkins acknowledged superiority in free skating scheduled for Saturday night.

Bantams, Midgets In Finals Tonight

Nelson Minor Hockey Association's bantam and midget Rep teams travel to Trail this evening to meet the Trail clubs in opening games for the West Kootenay title. This series is a best-of-three games with winners advancing against East Kootenay titleholders.

Coach Jimmy Lowe will handle Bantams, who will be minus one of their top players, Teddy Leslie, who is out of action after a skiing mishap. Coach Lowe will have Ken Armstrong in the nets, Stan Smith, Mark Hennig, Jim Andrews and Gerry Cushner on defence. Up front will be Gord Odegard, Johnny Cherenko, Ian Niven, Ernie Moisey, Doug Seaby, Chuck Owens, Gordy Schmidt, John Sample and Ron Spiers. Midgets, handled by Slim Porter, will have Ken Planden in the cage, Alec Wallach, Murray Thompson, Jim Cain and Monral Holmes on the blueline. Up front will be Bill Burdenie, Shelly Atwell, Randy Conne, Gary Higgs, Glen Wilson, Ross Seaby, Alan Swetlikoe, Paul Peters and Bob Paterson. Minus from the midget lineup are Larry McEachern, Mike Laughton and Garry Irwin.

Business Girls Curling

Monday's draw in Nelson Business Girls' Curling Club competition:

Hans vs Craig; Olson vs McDougall; Ferguson vs Kuntz; bye, Miller.

Neutrals to Referee Playoffs

Rossland (CP) — Western International Hockey League president Don Adams announced Friday that two neutral referees will be used for league playoffs.

John Ursaki of Coeur d'Alene, Idaho, a Western Hockey League linesman and former WIHL referee, will handle the series along with Bob Maker of Kettle Falls, Wash. Maker has refereed in the WIHL for seven seasons but has not officiated this season.

Playoffs among Rossland, Trail and Nelson get underway in a 12-day, 12-game round robin in Rossland Sunday followed by a best-of-five WIHL final. The winner meets the Okanagan winner in the B.C. Savage Cup finals, first step toward the Allan Cup.

Have The Job Done Right

VIC GRAVES LIMITED

MASTER PLUMBER

PHONE 815

HAIGH

TRU-ART Beauty Salon

Phone 327

576 Baker St.

Rossland, Nelson Skiers Shine at Inter School Meet

ROSSLAND (CP) — Rossland high school, led by Elizabeth Greene and Sandra Osborne of the 1959 Canadian junior girls championship ski team, dominated the opening day of the international inter-high school ski meet her Friday.

Miss Greene and Miss Osborne finished one-two in the girls slalom with times of 2:08 and 2:27, respectively.

David Turner of Rossland won the boys slalom with a time of 1:56 while Dalton Thomas of Wenatchee, Wash., was second in 1:57.

Phil Engstad of Nelson took the cross-country title in 40 minutes, eight seconds.

Eleven schools are participating in the two-day meet, which concludes today with the dowhill and jumping events.

The meet had one casualty Friday when Don Frostad of Wenatchee fell at the bottom of the slalom course and suffered a broken leg.

Monica Barett took third place in the girls slalom with a time of 2:29.8 while Guy Christie of Rossland was third in the boys slalom with 1:59.6.

Dick Arkley of Bellevue high school in Seattle finished in 4:11 for second place in the cross-country while John Cobgdon of Wenatchee took third in 4:34.

Dave Johanson of North Vancouver placed sixth in the slalom with a time of 2:09.5 and teammate Peter Allan was 10th in 2:14.

We have all the new

KODAK FILMS

Verichrome Pan . . . new Kodacolor . . . Kodak Tri-X . . . and others

YOUR REXALL PHARMACY

City Drug

Box 46 Phone 34

CIVIC CENTRE SUNDAY

Adult Skating

2:00-4:00

Don't Retire Young GO SKATING

With Stane and Besom

Results of Friday night's games at the Nelson Curling Club in the Lambs Traphy competition:

R. Carmichael 7, W. Duckworth 7.

J. Thom 8, J. Leeming 11.

L. Maurer 9, L. Peerless 5.

R. Bruce 0, D. Benedetti 1.

E. Hunt 5, W. Gold 10.

S. Jefferies 6, E. Ramsbottom 8.

This is next week's draw completing this competition prior to start of the Little Bonspiel March 13, 14 and 15:

Monday, 7 p.m. — J. Leeming vs N. R. Sardich, J. Thom vs A. Waters;

9 p.m. — J. Haines vs N. R. Jennejohn, D. Benedetti vs L. J. Maurer, M. B. Ryalls vs W. Gold, E. C. Hunt vs J. Harvey, A. Ronmark vs D. Meakins.

Tuesday, 7 p.m. — W. Wait vs A. Reid, J. Haines vs H. Ronmark, A. C. VanSacker vs H. Farenholtz, M. B. Ryalls vs E. Ramsbottom, A. Waters vs J. Leeming;

9 p.m. — L. G. Peerless vs R. L. Bruce, D. Poreous vs F. Carmichael, E. S. W. Batty vs E. Mason, D. M. Sample vs N. R. Jennejohn, L. Bicknell vs W. Marr.

Wednesday, 7 p.m. — R. Nash vs J. Thom, D. Cathcart vs E. C. Hunt, R. Carmichael vs J. Sutherland, L. J. Maurer vs R. Palmer, A. Reid vs W. A. Duckworth;

9 p.m. — D. Meakins vs N. Lutkiwich, W. Tickner vs J. Harvey.

Thursday, 7 p.m. — D. Cathcart vs M. B. Ryalls, R. L. Bruce vs A. Waters, D. Porteous vs W. Marr, E. Mason vs D. Meakins, J. Harvey vs E. Ramsbottom;

9 p.m. — D. Benedetti vs N. R. Sardich, E. S. W. Batty vs A. Ronmark, D. M. Sample vs H. Ronmark, A. Hamson vs F. Carmichael, S. Jefferies vs A. C. VanSacker.

Friday, 7 p.m. — W. Tickner vs S. Jefferies, L. Bicknell vs J. Haines, N. Lutkiwich vs J. Sutherland, W. Gold vs H. Farenholtz, R. Nash vs D. Benedetti;

9 p.m. — W. A. Duckworth vs E. S. W. Batty, W. Wait vs E. Mason, R. Palmer vs L. G. Peerless, D. M. Sample vs A. Hamson.

WHL Standings

By The Canadian Press

	P	W	L	T	F	A	Pts.
Coast Division							
Seattle	59	33	23	3	232	187	69
Vancouver	58	24	24	10	168	170	58
Victoria	60	24	32	4	185	218	52
Spokane	60	22	32	6	187	235	50
New West.	58	18	38	2	201	261	38
Prairie Division							
Calgary	55	39	15	1	228	151	79
Edmonton	56	27	26	3	169	177	57
Winnipeg	54	27	25	2	220	194	56
Saskatoon	52	25	24	3	167	164	53

Results Friday:

Spokane 3, Seattle 6

Victoria 2, Edmonton 1 (overtime)

New Westminster 1, Vancouver 2 (overtime)

Calgary 2, Winnipeg 6

BE OUR GUEST! 14 FIRST PRIZE WINNERS

WIN a ROUND TRIP to the UNITED KINGDOM and EUROPE

RCAF NATIONAL MODEL AIRCRAFT CONTEST

commemorating the 35th anniversary of the RCAF and the Golden Jubilee of powered flight in Canada, offers an all expense, Comet jet tour to the United Kingdom and Europe.

PLUS 28 SECOND and THIRD PRIZES

consisting of all expense, round trips by air to your choice of the Canadian National Exhibition, the Pacific National Exhibition, or the Calgary Stampede. We furnish the plans—You build the models. Contest is open to boys 13 to 19 years of age. Send your name and address to

RCAF MODEL CONTEST, P.O. BOX 456, OTTAWA, ONT.

and get your free copy of the exciting Souvenir Booklet containing rules, pictures and complete information. Entries open until March 31st. Contest closes May 31st, 1959. Your model can help fill a page in RCAF History.

ROYAL CANADIAN AIR FORCE

W.I.H.L. HOCKEY

PLAYOFFS

W.I.H.L. HOCKEY

NELSON CIVIC CENTRE ARENA

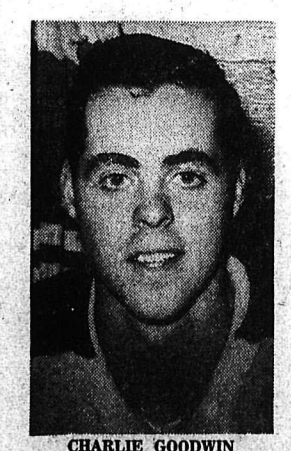

CHARLIE GOODWIN

MONDAY

8 P.M.

ROSSLAND Warriors vs NELSON Maple Leafs

Reserved Seat Sales Saturday and Monday

10:00 a.m. to 5:00 p.m. — Kootenay Stationers

RESERVED $1.25 — ADULT (Rush) $1.00

STUDENTS (Rush) — 35¢

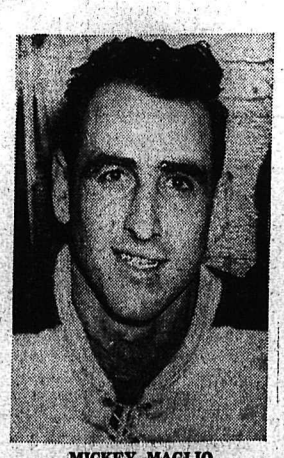

MICKEY MAGLIO

Season and Contract Ticket Holders Must Pick Up Their Tickets Before 5 p.m. on Day of the Game !