Nelson's Record
2188
Traffic Fatality-Free Days

Nelson Daily News

WEATHER FORECAST
KOOTENAY: Sunny with cloudy periods. Little change in temperatures. Wind light. Low-high at Cranbrook and Crescent Valley 45 and 72.

Vol. 58 | NELSON, B.C., CANADA—TUESDAY MORNING, SEPTEMBER 2, 1958 | Not More Than 6c Daily, 10c Saturday | No. 112

A234 51 Dec 58
PROVINCIAL LIBRARY
& ARCHIVIST
VICTORIA B.C.

U.K., Iceland Gunboats Hold Fire

Nationalists Report 12 Communist Torpedo Boats Sunk

TAIPEI, Formosa (AP) — The Chinese Nationalists said they sank 12 Communist high-speed torpedo boats Monday in a battle off Quemoy.

Defence ministry spokesmen said one Nationalist warship was damaged in the engagement, but was towed to safety.

The clash occurred between four Nationalist warships and "tens of torpedo boats" operating in four groups, they said.

Earlier the defence ministry said Nationalist guns on Quemoy had blasted a Communist flotilla near Red-held Amoy in a night barrage Monday.

The Communists carried their artillery assault on the offshore islands into its 11th consecutive day.

Defence ministry spokesmen said Quemoy was a target of 857 rounds and 101 were fired at Tetan (Big Tan), a 96-acre islet 2½ miles south of Amoy.

The announcement on the shelling of the flotilla near Amoy said three Chinese gunboats and eight motorized junks were sent to the bottom and five gunboats were damaged.

The communique failed to make the usual Nationalist charge that the Reds opened the fight, indicating the Nationalists fired first.

After a weekend of propaganda sparring which found the Soviet Union promising to back Red China with "moral and material help" and the United States repeating its support for the Nationalists, Britain suddenly reversed its official view of the situation.

BRITAIN WORRIED

The British, who all along have viewed the Communist invasion threats with skepticism, said they were worried about Red China's real intentions toward Quemoy, Matsu and the other Nationalist islands in the Formosa Strait.

A foreign office spokesman said that although Communist military activity may have slackened, "it may well start up again. The situation remains serious."

The new position followed a weekend of intensive consultations between London and Washington.

Unlike the United States, the British have no commitments to defend the Nationalist Chinese. They also have recognized the Peiping regime but the foreign office spokesman would not say whether Britain has made any direct contact with the Communist Chinese about their latest attacks.

BARS RED SHIPS

Amoy is an important Communist island off the mainland near the Quemoys. Passage of ships from Amoy to the Formosa Strait is blocked by the Nationalist-held Tan islets and Tungtin, 17 miles south of Quemoy. There has been wide speculation here the Reds would seek to invade these islands to open up shipping into Amoy.

The Nationalist communique also claimed the destruction of a Communist weather station, dock and pillbox on Wuyu Island, 10 miles southwest of Quemoy and one mile off the Communist mainland.

Communist artillery fire meanwhile, continued to slacken. The Nationalists said they counted a meagre 457 shells Monday on their Quemoy bastion nestled against the mainland. It was the quietest day since the Communists began pouring shells on Quemoy Aug. 23 with a record barrage of 41,000 rounds.

Herridge Urges Better Radio in W. Kootenay

OTTAWA (CP) — Transport Minister Hees said Saturday efforts will be made to improve radio reception in the West Kootenay area of British Columbia.

He was replying in the Commons to H. W. Herridge (CCF — Kootenay West) who said some persons in his constituency are virtually denied radio programs. He asked for construction of low-power relay stations.

Mr. Hees said the difficulty is that signals are extremely weak. His department was in touch with the power company in the area and everything possible would be done.

To question about piped - in television in the Nelson and Trail areas, Mr. Hees suggested any difficulties should be taken up with the new board of broadcast governors to be set up shortly under government legislation passed this week.

He gave the same reply when Mr. Herridge asked why Kootenay residents who had made arrangements for providing their own television without using coaxial cables had been refused permission.

Mr. Hees said if this form of service, described by Mr. Herridge as "community TV," were allowed, the recipients would be dependent on United States programs. It was thought preferable to leave the question in abeyance until the BBG could rlule on it.

Commons Observes Labor Day

OTTAWA (CP) — Labor Day was observed in the Commons Monday as leaders of all three parties paid tribute to Canada's workers and their contributions to the country's development.

Prime Minister Diefenbaker, noting that Labor Day was first established in 1894, said every advance in the country's development was due to work.

Opposition Leader Pearson said the best way to recognize labor "is to labor ourselves in the Commons as we are doing on this Labor Day."

CCF House Leader Hazen Argue said the best tribute that can be paid to labor is to guarantee it a high standard of living.

Curfew for N. Africans In Paris

PARIS (AP) — Police Monday night warned North Africans to stay off the streets of Paris from 11:30 p.m. to 5:30 a.m. nightly unless they have special permission to move around.

The prefecture (police headquarters) announced that those North Africans who have special reasons for being abroad at night will get passes if the police believe their reasons sufficient.

This is the most stringent restriction on freedom of movement in France since the Nazi occupation in the last war.

It marked a new drive in the French government's campaign to fight a wave of terrorism by Algerian nationalists aimed at getting independence for their North African homeland.

This broke out a week ago when police and soldiers were killed and several oil refineries were set afire.

Authorities said Monday the fire in the giant oil farm at Mourepiane, near Marseille, had been extinguished a week after explosives set it off. They also announced discovery of the body of a fireman in the smouldering ruins. He was the first fatality of the blaze.

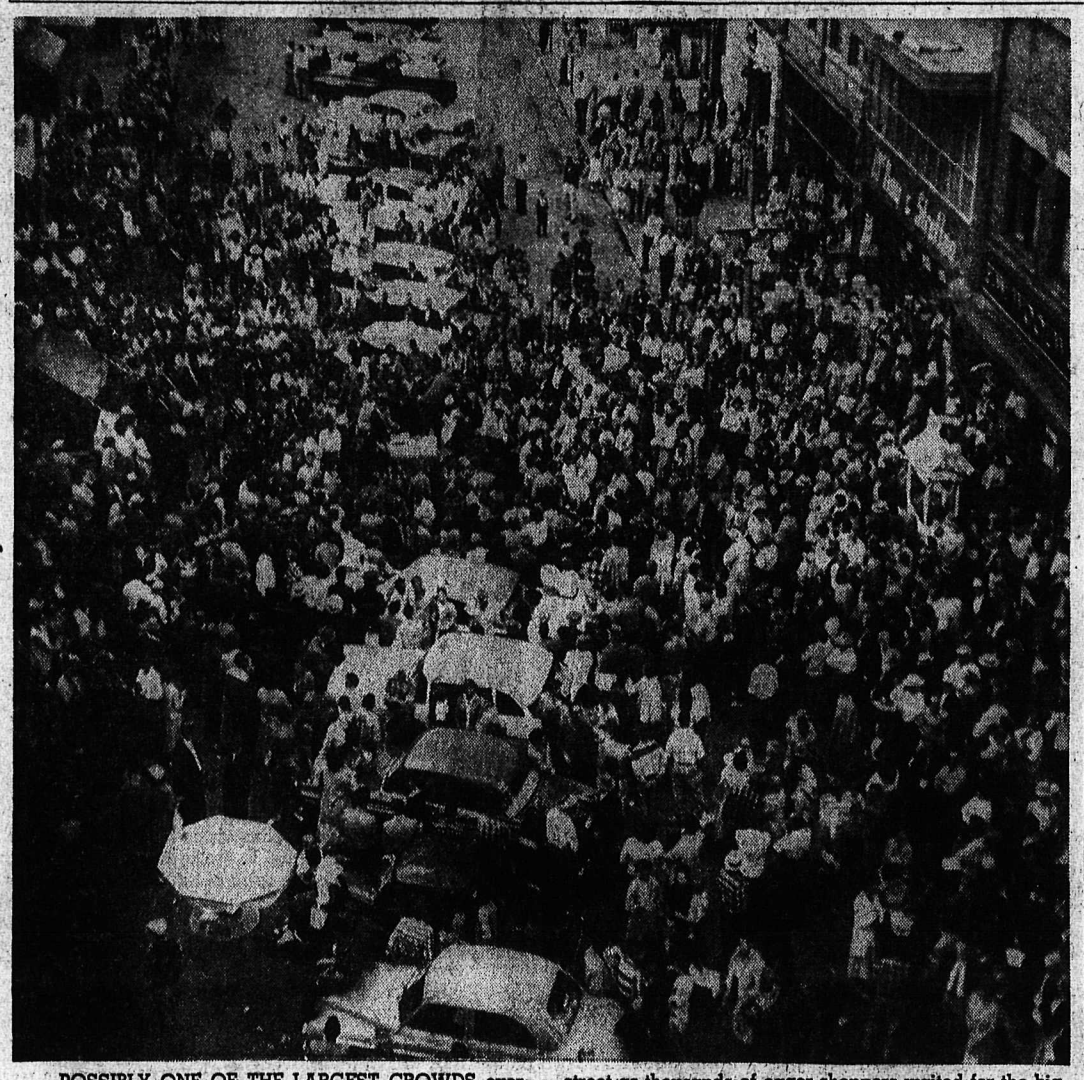

POSSIBLY ONE OF THE LARGEST CROWDS ever gathered in Baker Street can be seen in this Daily News photograph taken from the top of the City's fire truck extension ladder. From 70 feet in the air, Baker Street Saturday looked more like a giant ant hill than a city street as thousands of eager shoppers waited for the big $1000 draw which culminated Nelson's Lids Off Jamboree. Though clouds threatened rain at times, Canada's first event of its kind saw no rain to mar its great success.
—*Daily News photo.*

Cat Still Had 8 Lives Left?

KANSAS CITY (AP) — All Miss Alma Riall has in the world is a cat named Snowball.

Miss Riall, a pensioner, lives with Snowball on the third floor of a small hotel. A fire broke out Wednesday and the hotel was evacuated.

Other residents noticed Miss Riall hadn't come out. Patrolman Paul Campbell found the elderly woman on her hands and knees searching for Snowball in her smoke-filled apartment. Campbell carried her out over protest.

"I just didn't want to leave until I had Snowball," said Miss Riall. "I don't have any people left since sis and mother died. Snowball's all I've got."

After the fire was extinguished, Miss Riall went back to her apartment.

And, there was Snowball, alive and unhurt, under the dresser.

Parliament Monday

The Commons unanimously approved the $184,000,000 South Saskatchewan dam project.

Opposition Leader Pearson protested that the parliamentary procedure used for approval gave the government a "blank cheque."

Agriculture Minister Harkness said the procedure had often been used in the past.

The Commons gave final approval to legislation designed to speed elimination of railway level crossings.

The Senate referred to committee the motion for ratification of the South-Saskatchewan dam project.

S. Saskatchewan Dam Gets Commons Okay

OTTAWA (CP) — The $184,000,000 South Saskatchewan dam project won unanimous all-party Commons approval Monday after strenuous Liberal resistance on procedural grounds.

Opposition Leader Pearson, obviously nettled by a government supporter's claim that the Liberals were "indirectly" opposing the plan, said his party objects only to the methods used in getting it through Parliament.

He said the fact that legislators were merely asked to ratify an agreement between the federal and Saskatchewan governments, instead of having a chance to debate the project clause by clause "violates parliamentary rights and traditions."

Ratification was finally given by unanimous vote of 129 to 0. The formal division was requested by the Progressive Conservatives.

REVERSAL OF STAND

Mr. Pearson said his party supports the dam-and-irrigation project — a reversal of the stand taken by the former Liberal government — but feels that the parliamentary procedure adopted meant that the government was getting a "blank cheque."

Agriculture Minister Harkness derided Mr. Pearson's criticisms, saying the procedure had often been used in the past. But the former Liberal government usually provided only a figure in spending estimates.

Under current procedure members would be allowed to debate the issue and ask questions under annual estimates to be included as work progressed.

Arguments on the dam project, which one speaker said has been under consideration off and on for 100 years, occupied morning and afternoon debate at a Labor Day sitting which saw a maximum attendance of 129 members. Occasionally, fewer than 75 of the 265-seat House were in the chamber.

On the vote, the roll-call was 97 Conservatives, 27 Liberals and five CCF members.

Would Exchange Staff, Students

MONTREAL (CP) — External Affairs Minister Smith Monday night suggested a fellowship plan for exchange of university staff and students among Commonwealth countries.

Expressing conviction that intellectual links are in large part the basis of Commonwealth solidarity, Mr. Smith said the free flow of ideas should be facilitated by an exchange system, particularly at graduate level.

Such a program should be "multilateral" rather than of a one-way character, said the former president of the University of Toronto. Selection of staff and students should be made by universities rather than governments.

Mr. Smith was addresing the eighth quinquennial congress of the Association of Universities of the British Commonwealth.

Yugoslav Press Rakes Soviet Bloc

BELGRADE (Reuters) — The official Yugoslav Communist newspaper Borba today delivered a slashing attack on the Soviet bloc, accusing it of "direct, uncontrollable assaults" on Yugoslav foreign and internal policies and leaders.

In a 2,000-word article signed by Miro Vitorovic, the newspaper's chief editor, Borba said the four-month-old Soviet bloc campaign had now entered a new, more rigid phase.

Yugoslavia has come under violent attack for its "revisionism" — or failure to follow Russian policy dictates.

The newspaper complained that the whole Soviet bloc press, with the exception of Poland, had started to publish attacks on Yugoslavia using "an extraordinarily rude, abusive language, which distinguishes itself, primarily, by the absence of elementary human courtesy."

Kills Bear With Chain Saw

MOUNTAIN IRON, Minn. (AP) — A woodcutter, surprised by a large bear about to pounce on him, used his chain saw to kill the beast.

Arnold Anderson was cutting pulpwood Thursday when he looked behind him and saw the bear, standing on her hind feet, less than two feet away.

Anderson pulled his power-driven saw from the tree he was cutting, whipped around and ripped open the belly of the bear. The animal fell dead and Anderson passed out, apparently from fright.

When Anderson regained consciousness, he found he was partly under a leg of the 200-pound bear.

TOWNSEND NOT RETURNING TO ENGLAND

PARIS (AP) — Group Captain Peter Townsend will leave here today to continue his interrupted round-the-world trip. He said Sunday night:

"I have no intention of returning to my country—England."

The one-time suitor of Princess Margaret made a formal statement to a small group of reporters here, saying he hoped it would put an end to speculation about his future plans.

The occasion for the meeting was the announcement of a contract with American film producer Victor Stoloff to do a film based on articles Townsend wrote after an earlier world trip.

He told reporters the sudden trip to Paris was made to sign final contracts with Pathe Pictures.

Townsend's voice broke with apparent emotion as he faltered over the final phrase of his statement:

"Finally—and I trust this will put an end to further speculation —I have no intention of returning to my country."

He paused a moment, before adding the final word—"England".

Pressed to say whether he meant forever, he replied: "I am afraid I shall have to stand on this statement."

Commander Dies

LONDON, Ont. (CP) — Lt.-Col. E. Seelely - Smith, former commanding officer of the Royal Canadian Regiment, died Monday in Victoria, in his 70s, it was reported here.

Lt.-Col. Seeley-Smith was born in Ottawa and joined the RCR in 1916. He commanded the regiment from 1925 until he retired in 1929.

Iceland Charges Gunboat Deterred Trawler's Arrest

REYKJAVIK (AP) — A gunboat battle between Britain and Iceland was narrowly avoided Monday as Britain defied Iceland's new 12-mile fishing ban.

The Royal Navy frigate Palliser and the Thor, the biggest gunboat in the Icelandic coast guard, met off the coast of Iceland.

Iceland accused the warship of using armed force to prevent the arrest of a British fishing trawler violating the 12-mile ocean limit that went into effect last midnight. The limit was four miles until then.

A coast guard statement, distributed by Iceland's foreign ministry, said a sea fight was averted only because the Icelandic government had ordered its gunboats to hold fire.

Large crowds gathered in front of the newspaper Morgunbladid to read news bulletins about the incident at sea. People shook their heads and muttered. A tough, determined and nationalistic people, the Icelanders do not like British warships pushing their gunboats around. And they don't like British trawlers fishing in their waters.

Britain, on the other hand, says its fishermen have a traditional right to trawl off Iceland's fish-rich shores and that Iceland has no legal right to impose unilaterally a 12 - mile limit around its shores.

FEAR FOR FISHERY

Iceland answers that if it does not protect its fish spawning grounds and fishing beds, its industry will be destroyed. Iceland is almost totally dependent on fishing.

The British have offered a compromise — to share their catches with Iceland—and seek a settlement of the dispute in a special conference of North Atlantic Council.

Denmark, another fishing nation, put in a formal request to the NATO council in Paris for a discussion of this dispute.

More possible trouble loomed. Belgian fishing ship owners asked their government for naval protection of their trawlers within the 12-mile limit. There was no indication, however, that any Belgian trawlers are in this area.

Iceland said the Thor sought to apprehend a British trawler fishing just after dawn inside the 12-mile limit but when the Thor went to go alongside the trawler, HMS Palliser sailed between them at full steam. The Icelanders emphasized that the frigate's guns were manned.

CHALLENGE WITNESSED

This correspondent watched from the cockpit of a single-engined plane as Britain challenged Iceland.

We flew at dawn from Reykjavik, heading northwestward toward the Arctic Circle over weird volcanic and glacier lands. The northern light was so clear you could see for many miles in every direction.

North of us was the iceland ocean and, 70 miles in the distance, the Arctic Circle that shows on maps but hardly on the water.

The horizon was dotted with ships.

We buzzed the Icelandic gunboat Albert. Its cannon in the bow was covered with green canvas.

Then minutes later we were over a convoy of British trawlers whose captains and fishermen are also tough fellows.

Then we sighted HMS Russell and beyond her, well into shore, the Icelandic gunboat Odinn bobbed leisurely up and down on the almost calm water.

BRITISH POLITE

The Russell and the Odinn headed for each other, but instead of firing shots, the frigate flashed a morse signal to the Icelandic vessel.

"Good morning," it said.

The Icelanders carefully noted the names of all the British trawlers. Later they hope to press damages against their owners, an informed source said.

Icelandic coast guardmen said they counted 15 British trawlers but a British source said the total was larger.

Iceland protested to the North Atlantic Treaty Organization about what it called "the use of force in Iceland's territorial waters." Both Iceland and Britain are members of NATO.

Iceland's protest to NATO was announced in a radio broadcast by Foreign Minister Gudmundur Gudmundsson. The minister said he also had lodged a vigorous protest with British Ambassador Andrew Gilchrist in Reykjavik.

58 Labor Day Weekend Deaths

By The Canadian Press

Canada's death toll in holiday accidents stood at 58 Monday as the Labor Day weekend rolled into its deadliest hours — the evening homeward - bound traffic rush.

Traffic deaths had already accounted for 40 lives at 8 p.m., a Canadian Press survey showed. There were 11 drownings and seven deaths in assorted other accidents.

Despite cool and cloudy weather Ontario's toll of 21 lives had already equalled the province's total for the entire weekend a year ago. In Nova Scotia, where three died accidentally last Labor Day weekend, the appalling count had reached 10.

Six deaths were blamed on a severe storm which swept parts of southern and central Ontario Sunday afternoon with winds of up to 80 miles an hour and torrential rain. Three drowned when a sailboat was swamped, two men were killed when the storm smashed a plane and a little girl died in a highway crash during a blinding downpour.

And in This Corner . . .

LOS ANGELES (AP) — The money was raised. The new church is ready.

So on Sunday the congregation of the Prince of Peace Lutheran Church held final services in its temporary place of worship—a brewery tap room-cafeteria.

Pastor Donald Schneider said:

"This morning we close a chapter in the history of our mission congregation. We have worshipped here in the Anheuser-Busch cafeteria and through this experience we have formed many new friends and God has given us many new joys and blessings."

PHILADELPHIA (AP) — Somewhere in the Philadelphia area there is a robber who has a gun and had better be travelling.

He broke into the home of Police Commissioner Thomas J. Gibbons and lifted a .38-calibre service revolver on Sunday.

HASTINGS, Mich. (AP) — Hastings children don't mind going to Pete Bachelder's barbershop for a haircut.

Among the pets Bachelder has for them to play with are a fox, a deodorized skunk, three horned owls, a flying squirrel and a hamster.

SAULT STE. MARIE, Ont. (CP) — Holiday staffers showing up for work at the post office Monday found the mail room crawling with balck caterpillars.

The inch-long worms chewed their way out of a package addressed to the provincial insect laboratory here. Employees armed with brooms and dustpans rounded them up from shelves and walls.

Field crews who collect the caterpillars don't bother to count them. It won't be known for days whether they have all been found.

TORONTO (CP) — Don't blame the band of HMCS York if it never again goes down to the sea in ships — at least not without a paddle.

The 40 musicians were 100 yards off the floodlit Canadian National Exhibition waterfront Friday night aboard an old ferryboat made over as a Mississippi River showboat. The craft was anchored to a seawall and the crew had left.

The band played. Ten thousand spectators applauded — and went home. The lights went out and still the band sat.

Red-faced CNE officials finally remembered they had forgotten to provide return transportation. About an hour later enough small boats were rounded up to bring the sailors ashore.

COLORFUL BOAT PARADE featured Arrow Boat Club's first annual sports day and regatta at Robson Saturday. Most of the boats can be seen in picture above as they move in line before thousands of spectators. The day was featured by boat races, some spectacular water skiing during which eight skiers were towed by one boat in one act, and novelty events. Strawberry festival and barbecue attracted 610 hungry holidayers.
—*Gordon Pettit photo.*

School's In—Watch Those 15 M.P.H. Zones

TONIGHT THRU SAT. — Complete Shows 7:00-8:38
THE GUN-SLINGER AND THE BLONDE HE WANTED... FOR MURDER!

2nd Big Thriller

SHEER TERROR... set in a mounting crescendo of suspense!

'CRY TERROR!'

JAMES MASON ROD STEIGER
INGER STEVENS NEVILLE BRAND

Adult Entertainment

CIVIC

Child Wins $1000 Lids Off Bumper Prize

Thousands Crowd City as Sell-Out Reaches Its Peak

She is a 12-year-old little girl whose first thought was to give her $1,000 winnings to her mother.

Her father spent nine months unemployed after breaking a leg in a hunting accident last winter, and is now in Uranium City. She is the second eldest child in a family of eight. A family who until recently were dogged by the spectre of bad luck.

After her father's accident things were hard for many months in Lorraine Matheson's home. Then, last May, her father decided to leave his home and go out seeking work. Life held little for the Matheson's and such a parting was difficult to explain to a child of 12. Lorraine was sad, but realized the family must bear with the burden of unemployment.

And last Saturday the tide changed — for this slim little girl was the winner of Nelson Lids Off Jamboree top prize.

As suddenly as it had turned against the Matheson family, the fickle tide of fortune veered when two little boys bought double-decker icecreams at the Dairy Queen stand outside Woolworths on Baker Street.

One of the little boys was Lorraine's brother, who gave the two tickets to his sister.

With these, and one ticket which she picked up off the ground, Lorraine went hopefully to the Jamboree stand in Baker street.

And she was sitting on the platform clutching her three grubby tickets when Fred Boates of CKLN announced the winning number. Her small voice, strangely firm above the babble from thousands of voices was yet clearly audible to those around the draw stand. "Is this the one?" she asked as she stepped forward and extended the tickets.

And so, if in no other way, Nelson's first Lids Off Jamboree has brought happiness to a deserving family and has fulfilled the dreams of a small child.

Lorraine Matheson has longed to Ontario, the family's home town. visit her grandparents in Cochran, Now she will go. But she says she will not spend more of the $1000 than is needed to pay for her return fair.

And Nelsonites were pleased with Lorraine's winnings. When this reporter questioned numerous city residents, all were enthusiastic for the child — happy for her and sharing some of her pleasure.

JUST A HIGHLIGHT

But this was just a highlight of a pioneering event which has made history in Canada. Similar jamborees have been held in the U.S.A., but Nelson is the first city in Canada to initiate the experiment. And what an initiation! Businessmen everywhere welcomed the event and reported triple sales throughout the weekend.

The thousands of shoppers that visited the bargain centre on Baker Street were happy with the Jamboree, too. Many reported terrific bargains and all entered into the spirit of the fair.

After a warming up period on Friday, when four persons each won $100, Baker Street, Saturday blossomed into a regular "oriental bazaar," as Friday's fifth draw remained unclaimed by draw-time at 11:30 Saturday morning and an extra draw was made.

The winner of this draw was Gerald Berryman, of 312 Third Street, who made a purchase at the Club 20 Grill. The second winner of the day was Peter Chernenkoff, Ymir Road, who made a purchase of gas at McElroy Motors. The third draw winner at 1:30 p.m. was John Janssens, across the lake, who made a purchase at Valentines.

90,000 TICKETS

In all 90,000 tickets were issued by city merchants during the Lids Off weekend out of a total of 105,000.

In addition, Palm Dairy offered a bicycle, won by Don Dyer of 912 Silica Street; a second bicycle offered by Woolworths was won by Vivian Faminoff, of Winlaw. And all prizes but one were claimed within 10 minutes — six of the eight prize winners were persons who were listening to their radios and phoned in to CKLN.

Later on Saturday afternoon, William Haldane gave his services as auctioneer and auctioned six cars. These went at prices which varied from $35 to $825. Mr. Haldane also auctioned a quantity of merchandise.

As many people put it, the Lids Off Jamboree was "a terrific success." It showed what Nelson merchants and Nelson residents can do when they combine to put on the greatest show on earth.

THIS LUCKY little girl has cause to look happy. She is Lorraine Matheson, second eldest child of Mr. and Mrs. V. Matheson, of 912 Observatory Street, who won the bumper Lids Off Jamboree prize of $1,000 Saturday afternoon. Lorraine was actually sitting on the stage in Baker Street when CKLN commentator Fred Boates called out the winning number; bewildered, almost unbelieving, Lorraine crept forward to win top honors of Canada's first-ever Lids Off Jamboree.—*Daily News photo.*

UPROOT 42,000

JOHANNESBURG (Reuters)—Nearly 42,000 Africans have been moved from their former homes here since the start of the government's re-settlement scheme in February, 1955, C. Prinsloo, chief information officer of the department of native (African) affairs, said Monday.

NEW PUPILS REGISTER TODAY

Nelson district's back to school movement starts today with registration of new pupils. All pupils return to school Wednesday.

This morning, from 9 to 11 a.m., elementary pupils new to the district, except grades one who registered in June, will register.

At the secondary schools, registration will be from 2 to 4 p.m. and conferences will be held for students with special timetables or course problems.

READ THE CLASSIFIED DAILY

Impaired Man Pays for Drive

A Slocan Park man whose manner of driving attracted the attention of RCMP officers has been fined $250 and costs on a charge of impaired driving.

Koozma Poohachoff was also prohibited from driving for six months when he appeared in court here before Magistrate William Evans.

In default of payment of the fine, Poohachoff was ordered to spend 14 days in jail.

100th Birthday Celebrated at Salmo

Salmo and district residents relived a century during Labor Day weekend.

Combining the village's Centennial celebrations with the holiday, 80 oldtimers were feted Friday night during a banquet which was attended by about 180 persons and during which the pioneers were guests of honor.

To be eligible as an "oldtimer", the pioneers had to have lived in the district prior to 1898. They heard a poem written especially for the Centennial celebrations by Mrs. Letitia McIntosh of Vancouver, a former Salmo resident and the two oldest residents, Law Bell, born in Salmo in 1898 and now living in Trail and Bill Wild, born in Salmo in 1899, received gifts.

Ninety-year-old Mrs. Sarah Grutchfield, known to all as "Granny", also received a gift. She has resided in Salmo since 1898.

A play by Mrs. Grace Johns of Salmo, entitled "The Enchanted Forest", was followed by an historic display of some 500 pictures of Salmo and district and which concluded Friday's events.

On Saturday the historic display was opened to the general public and was well attended.

QUEEN OFFICIATES

Salmo Centennial Queen Diane Parsons officiated throughout all events of the weekend and toured with the parade accompanied by her Princess Sarah Law in an open car.

On Sunday, the community celebrated divine worship during an interdenominational open air service at the park which was attended by more than 800 persons. Archdeacon B. A. Resker of Castlegar delivered the sermon. The Trail Maple Leaf Band was also in attendance and accompanied the singing.

After the service the Salmo Centennial project was dedicated and a plaque was placed temporarily on the booth in the Park. Development of the Park area has been the village's main project during this centennial year.

The plaque was unveiled by "Granny" Grutchfield.

Monday's events started with children's sports in the morning, during which a girls' ball game was held. At one o'clock the Centennial Parade, led by the Trail Militia Band, toured through the village and entered the park to await judging.

The variety of floats were so ingeniously prepared and so authentic in period that judges were hard put to decide on the winners.

After lengthy deliberation, it was decided to award first prize to Shanon and Tilly Armstrong, a twinkling pair of oldtimers (he is 88 and she is 79), who opened the doors of past history as they paraded in their 19th century buggy.

Oldtimer Jim Fraser, the local blacksmith, was awarded second prize for his pioneer smithy, complete with bellows and forge, which was operated throughout the parade.

Third prize went to the Fruitvale Canadian Legion for their pioneer cottage and spinning wheel which will be remembered from the Nelson Centennial parade.

The rest of Saturday afternoon and early evening was spent in a variety of ways. Races, horseshoe pitching, a mucking contest, a ball game and many other side-shows entertained and delighted Salmo and district residents.

In all, Salmo and district put on a worthy show and royally commemorated British Columbia's 100th birthday.

SHANON AND TILLY Armstrong reflect the spirit which made a century as they sit on their 19th century buggy during Salmo's Centennial celebrations Monday. The couple won first prize in the Centennial parade.—*Daily News photo.*

AT ROBSON . . .

Queen, Speed King Crowned

ROBSON — This busy fruit centre crowned its sixth Strawberry Festival Queen and its first Columbia River open speedboat champion before thousands of spectators Saturday.

In a pretty coronation ceremony, Charlene Brown, 12, daughter of Mr. and Mrs. Roy Brown, was crowned by the 1957 queen, Ruby Gorkoff.

The speed crown is being worn by Norm Wagner, Cominco melting room shift boss who lives in Fruitvale. He received the Kinsmen Cup after pushing his cabin boat, powered by a 60 horsepower outboard motor, over a four-mile course for an easy win.

Later, in a novelty race, Wagner was thrown into the water when his boat overturned, but he emerged unhurt and directed the rescue of his boat.

The events were sponsored by the Arrow Boat Club, and the Robson Women's Institute and the Farmers' Institute.

The visitors lined the banks of the Columbia in two tiers to watch a lengthy program of water events, kiddies' sports, the crowning ceremony, then flocked to a giant beef barbecue and strawberry feed. Officials said 610 persons purchased juicy beef sandwiches.

Thrilling exhibitions of water skiing were given by Fruitvale and Trail enthusiasts on big skis, little skis, turn round skis, banana skis and even a flying saucer. They jumped, pyramided and at one time were towed eight-strong behind one boat.

Other between-boat-race acts were staged by clown divers Chuck MacKenzie and Larry Ford of Trail and Jock Stewart of Kinnaird, and swimmers and divers. An impromptu clown diving act was staged also by Roy Ganderton and Bob Townsend of Robson and there were log rolling and greasy pole events.

Gay events leading off the program were a parade of scores of motor boats and bathing beauty contest for women in which old fashioned costumes were the rule. "Miss Poochie of 1919," Mrs. W. Armson of Trail, was the winner.

Fish Derby winner was Mrs. G. Cristofoli of Castlegar who received a boat and trailer.

Presiding over the queen contest was Mrs. W. T. Waldie, president of the Women's Institute, with committee members Mrs. R. Fowler and Mrs. R. H. Johnson. Flower girls were Helen Belbeck, Barbara Fowler, Virginia Lebedoff, Kathy Giraud, Catherine Rilkoff and Verna Makortoff.

Water skiers were Clayon Obal and Alvin Obal, Ken Fricke, Norm Wagner, Ron Mason, Gordon Wagner, Gene Nelson, Karen Foghdohmsmidt, Beverly Nelson, Joan Grim, Elaine Obal, Garth Collins, Coral Wagner and Ron McNamee.

Trail recreation director Ray Gould had Trail swimmers Pat Bogstie, Carol Fox, Maureen Murphy, Sharon Doan, Sandra Martin, Pam Mitchell, Bonnie DeFoe, Bill Burns, Glen Billingsley, Don Laramour and Keith Rushton demonstrate speed swimming. They had just participated in West Kootenay finals at Trail.

Race results:

Balloon race —1, Keith Muirhead, Kinnaird; 2, Harvey Jack, Kinnaird; 3, Bob Mott, Robson.

Boat race, up to 35 hp—1, Harvey Jack; 2, A. Venuuchi, Trail; 3, Tony Denneus, Castlegar.

Bang and go back — 1, A. Culley Kinnaird; 2, Keith Muirhead; 3, Bob Mott.

Open — 1, Norm Wagner; 2, Max Obal, Trail; 3 Keith Waldie, Robson.

READ THE CLASSIFIED DAILY

Boy Killed in Natal Accident

NATAL — One boy was killed and another sent to hospital after a highway accident at Natal Friday night.

Fatally injured was Terry Slemko, 15, only son of Mr. and Mrs. Tony Slemko of Natal, while injured and a patient at the Michel hospital is Dennis Chalmers, 18, youngest son of Mr. and Mrs. William Chalmers of Michel.

The accident occurred at 9:45 p.m. West of Natal just below the arena. It is believed the boys were walking on the highway homeward after visiting the drive-in ice cream parlor when struck by a car bearing B.C. license plates.

There are no sidewalks in the vicinity of the accident near Highway 3. An inquest has been ordered by Coroner L. F. Chiston of Natal and will be held September 6.

ODEON Starlight DRIVE-IN

TONIGHT and WEDNESDAY—8:00 p.m.
Last Complete Show Starts at 8:45

— ADDED ATTRACTIONS —
Billy Daniels in "BLACK MAGIC"
Cartoon: "BONGO PUNCH"
"BEHIND THE TICKER TAPE"

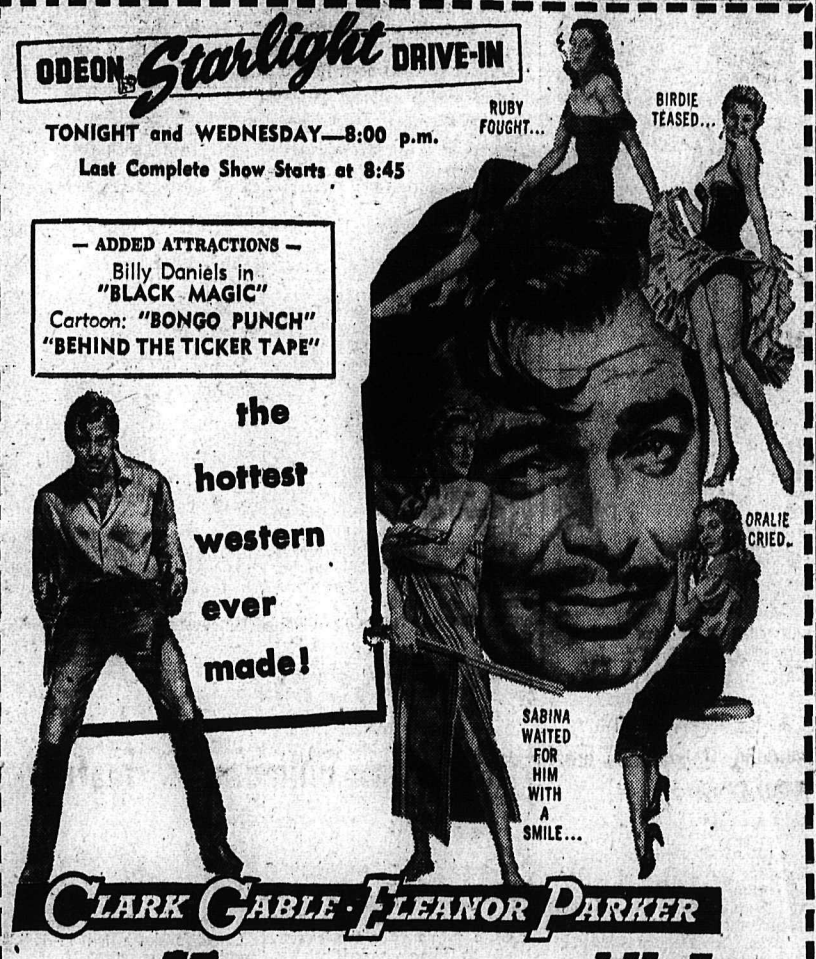

the hottest western ever made!

CLARK GABLE · ELEANOR PARKER
THE KING and FOUR QUEENS
also starring JO VAN FLEET
with JEAN WILLES · BARBARA NICHOLS · SARA SHANE
COLOR by De Luxe
CinemaScope
Directed by Raoul Walsh · Executive Producer ROBERT WATERFIELD · Produced by DAVID HEMPSTEAD
Screenplay by MARGARET FITTS and RICHARD ALAN SIMMONS · Based on a story by MARGARET FITTS
Music composed and conducted by Alex North · A NUSS-FIELD-GARCO Production · Released thru United Artists

The Weather

Nelson, Sunday	53	70	.37
Saturday	50	77	—
Prince Albert	42	76	.07
Kimberley	53	70	—
Vancouver	57	66	.25

Auto-Vue Drive-In
TRAIL, B.C.
Last Times Tonight
"BOY ON A DOLPHIN"
(Cinemascope)
Alan Ladd, Clifton Webb
NEWS

NOT IDENTIFIED

Name of a Nelson man reported injured in a motorcycle accident near Creston Friday night is still being withheld.

RCMP said Monday that it was not known whether next of kin had been advised. The man was pinned beneath his machine when it overturned on a curve 11 miles north of Creston.

Meanwhile, two men arrested following an accident that was being investigated when the motorcycle crash occurred, were given fines by Stipendiary Magistrate H. Langston in provincial court at Creston Saturday.

CASTLE THEATRE
CASTLEGAR, B.C.
Tonight and Wednesday
"THE SUN ALSO RISES"
(Cine-Color)
Tyrone Power, Terry Moore
NEWS

Joseph St. Jean of Wynndel was fined $100 on a charge of creating public mischief and Louis Pederson of Cranbrook was fined $15 and costs for being drunk. Court was told St. Jean was driving a truck which rolled over on the highway after cutting sharply in front of an Alberta car.

St. Jean disappeared into the bush, and four hours later reported his truck had been stolen, police said. Pederson was a passenger in the truck.

COMING SOON
SALE OF THE CENTURY

Smiling Faces
Will Be Heading For
Nelson Pharmacy
To Procure Their
SCHOOL SUPPLIES
★ COMPLETE STOCK
★ QUALITY MERCHANDISE
★ COURTEOUS SERVICE
Specials on THERMOS KITS
NELSON PHARMACY
"YOUR FORTRESS OF HEALTH"
433 Josephine St. Phone 1203

LATEST REPORT
Ask your Investment Dealer for the Latest Report and Prospectus of
CANADIAN INVESTMENT FUND
CALVIN BULLOCK Ltd.

Science Now Shrinks Piles Without Pain or Discomfort
Finds Substance That Relieves Pain And Itching As It Shrinks Hemorrhoids

Toronto, Ont. (Special)—For the first time science has found a new healing substance with the ability to shrink hemorrhoids and to relieve pain and itching. Thousands have been relieved with this inexpensive substance right in the privacy of their own home without any discomfort or inconvenience.

In case after case, while gently relieving pain actual reduction (shrinkage) took place.

Most amazing of all—results were so thorough that sufferers made statements like "Piles have ceased to be a problem!"

The secret is a new healing substance (Bio-Dyne)—discovery of a famous scientific institute.

Now this new healing substance is offered in suppository or ointment form called Preparation H. Ask for it at all drug stores—money back guarantee.

Kootenay Society for Handicapped Children
Cedar Hill School
Will Commence Its Fourth Term
Tuesday, Sept. 2nd, 1 p.m. in the Memorial Hall.
Notice To New Beginners
wishing to enroll, please phone 704-L after 6 p.m. or contact the teacher during school hours 1 to 3 p.m. at the Memorial Hall.

SIXTH CROWNING of Robson's Strawberry Queen took place Saturday, when thousands of visitors jammed the little Arrow Lake centre for the festival and to see the Arrow Boat Club's first annual sports day and regatta. New Queen Charlene Brown stands at right, centre, and the 1957 queen, Ruby Gorkoff, at left. Flower girls were Helen Belbeck, Barbara Fowler, Virginia Lebedoff, Kathy Giraud, Catherine Rilkoff and Verna Makortoff.—*Daily News photo.*

Banquet Honors Robson Pioneers

ROBSON — The Robson Community Hall was a busy place Friday, when the Pioneer banquet saw about 105 sit down to supper. The tables were decorated with African Violets and totem poles, and a large totem stood at the front of the hall. Mrs. W. F. Shkwarok, chairman for the evening, proposed a toast to the Queen and called on Mrs. W. T. Waldie, president of the Women's Institute to say a few words of welcome on behalf of the institute. Mrs. Waldie noted that the bell that was being used at the table was the original bell used in the hotel to call guests to meals, and had been loaned for the evening by Mrs. James Martin. Mrs. Martin was the only one present who had been in Robson before 1900.

Mr. O. B. Ballard, chairman of the Robson Centennial committee spoke, and read a few items from a prospectus entitled "The Finest Fruitland, Robson, the Cream of the Kootenays" by McDermid & McHardy. In this prospectus there are 32 reasons why Robson was the place to live, such as "Because the land is best", because the location is best, because everyone who buys is delighted with his purchase, because the river runs past the door, because the railroad runs past your door, because the boat runs every day, because there is unlimited wood supply, and so on. In 1904, 1905, and 1906 the highest temperature was 94.

Mr. Shkwarok then introduced the first Castlegar baby, Mrs. George Craft. Miss Sharon Wyllie proposed a toast to the pioneers. Mr. Ballard read a telegram received from Mr. and Mrs. J. H. Whitehouse offering pioneers congratulations, Mr. and Mrs. Whitehouse were the first couple married in Robson. Sharon Wyllie and Mrs. Dunoan assisted Mr. Shkwarok in presenting Centennial Scrolls to the pioneers, who each spoke a few words.

Mrs. J. Martin was first to be presented with her scroll as she had lived here the longest, arriving in Robson in 1896 and had only been out of the district for five years from 1915 to 1920. Mr. James Fowler of Vancouver, oldest pioneer present, asked his son Jim to speak for him and to present a gavel and ash tray which he had made for public use in Robson. Mr. Fowler was thanked for his gift. Mr. Ballard proposed a hearty vote of thanks to the W.I. the caterers, and their help in preparing a lovely supper. Entertainment included Mrs. Helen McLeod dressed in olden day clothes singing two solos "Let the Rest of the World Go By" and "I'll Take You Home Again Kathleen." A group of Mrs. L. Zinio's pupils entertained with songs and dances including a song "Sidewalks of New York" by three boys and a dance to the same tune by three girls. The boys sang "The Old Soft Shoe" and "Shine on Harvest Moon" which was followed by the Charleston by one of the girls. Following "the Queen" everyone adjourned to the river bank for a fireworks display.

FOUR LITTLE BOYS represented a direct link with Salmo of 100 years ago. From left to right are Jack Carpenter, aged 9, Dennis Powers, aged 12, Lee Hearn, aged 10 and Harry Peterson, aged 10. With a number of other youngsters taking part in Salmo and district Centennial celebrations during the Labor Day weekend, these boys looked authentic as Indians, a trapper and a prospector.—*Daily News photo.*

Marysville Dedicates New Baseball Park

MARYSVILLE — This village's centennial project, a fenced baseball diamond with dugouts, and bleachers on cement foundation in a natural bowl, has been formally dedicated and presented to the village of Marysville. It is the newest sports facility of Purcell Park, the village's 14-acre recreation ground presented to them by the Consolidated Mining and Smelting Company.

Al Becker, president of Marysville Projects Society, presented the park to Wes Higgins, representing the village commission who then turned it over to Mrs. Allan Keer as chairman of the village parks board. N. G. Randall represented Cominco in the ceremony.

The park was named for the Purcell range of the Selkirk Mountains in which Kimberley and Marysville are located.

Development program over the past two years by the Marysville Projects Society with volunteers manning Comico heavy equipment. They had already constructed an open air rink which operated last winter, and the summer facility for baseball was the village's choice for its permanent centennial project.

Dedication was followed by a junior baseball tournament - in which Golden won top $130 prize for three straight wins, Fernie won the $90 second prize, and Kimberley came in third.

Classified Ads Get Results!

COMING SOON
SALE
OF THE CENTURY

Dental and medical bills bothering you?
Get a NIAGARA loan — and quickly too!
NIAGARA LOANS
Largest All-Canadian Loan Company
560 BAKER STREET PHONE 1636

Rovers Take Top Soccer Awards

CRANBROOK — Cranbrook Rovers, four-year-old soccer team, coached this season by New Canadian Joe Smit who came from Amsterdam, and composed largely of other young New Canadians, would up the season by cornering all the major East Kootenay soccer awards, although they ended in fourth place in the Crow's Nest Pass Football League while shaping up.

They won the Great War Veterans Association challenge cup, first Cranbrook win in 35 years, the Central Cup in the East Kootenay round-robin tournament at Fernie, and the Graham Cup for home-and-home games among four teams when they scored a total of 20 goals and yielded only four goals in their six-game series. Main casualty of the season was their coach, Mr. Smit, who wound up with a broken ankle in a plaster cast when a goal post fell on him while he was helping prepare Mount Baker field for a Graham Cup home game. The playoffs barely paused while the bone was set and splinted.

Team members are: Hans Redies, Joe Lowes, Joe Pagarut, Andy Scorpino, Giovanni Pesce, Carl Varga, Gino Bernava, Marino and Val Sedren, Adolf Merz, Jim Hill, Luciano Zel, Art Zeppenfeld and Rock and Verne Heyer. Team manager was Joe Piccini and club president Joe Lemmens.

Trail Firm To Open Branch In Penticton

PENTICTON, B.C. (CP) — The Herald says the Red Cross building in Penticton, one of the oldest structures in the city, has been purchased by Stuart Mitchell Ltd. of Trail who is establishing a wholesale and retail building supply branch in the building.

It says the sale, under negotiation for the past three months, was completed last week. Selling price was not disclosed.

Harold Smiley, who managed a similar kind of business in Salmon Arm, will manage the new store here for Stuart Mitchell.

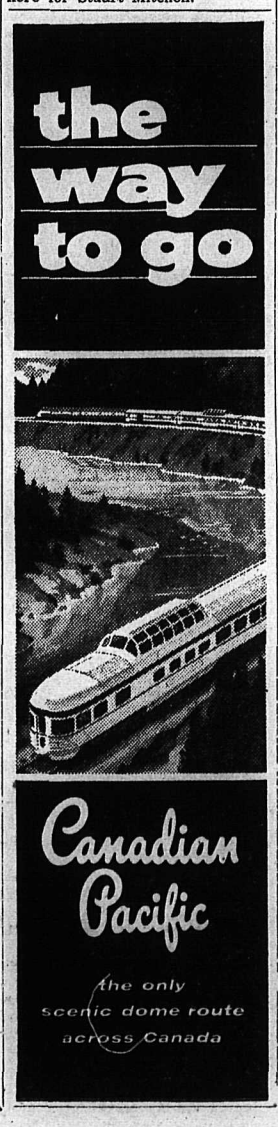

New Deacon Goes To Arrow Lakes

KIMBERLEY — Rt. Rev. P. R. Beattie, Bishop of the Anglican diocese of Kootenay, ordained a long-time All Saints Church parishioner, and a lay reader of other Kootenay parishes as deacon in a service recently at All Saints Church here. He is Godfrey White, former employee of the Sullivan mine, who qualified through correspondence study, testing and examination for the first of the three orders of the ministry.

He has been appointed deacon to the parish of Arrow Lakes, centering at Nakusp where he has established his home with Mrs. White and their five children. His qualifications cover matins and evensong, sacrament of baptism and funeral rites. After a year at this work and studies during the period and further examination he may be fully ordained as minister of the Anglican Church.

Among the dignitaries attending the ordination here were Canon R. E. M. Yerburgh of All Saints parish, Rev. R. W. S. Brown of Cranbrook, Rev. F. D. Wyatt of Rossland, Archdeacon B. A. Resker of West Kootenay and Rev. Robert Preston of Chicago, formerly of All Saints parish.

U.S. Consulate Employs English-Born Torontonian

By EDNA USHER
Canadian Press Staff Writer

TORONTO (CP) — Sarah Sally Brook, who was born in England and brought up in Toronto, likes working for the United States.

Miss Brook is commercial assistant to the economics officer at the United States consulate-general here.

"That means I have a vested interest in improving trade between Canada and the United States," she said.

HELPS BUSINESS

Part of the job is to help Canadian businessmen use opportunities in the United States market. Miss Brook is in charge of a library at the consulate which contains all kinds of trade periodicals and reports.

The department also operates a service where Canadians who wish, for instance, to represent U.S. firms or do sub - contract work with U.S. companies, can make their needs known through U.S. commerce department publications.

Working for the U.S. here means Miss Brook must know about Canada. She assists her boss, John L. Hill, consul and economic officer, to prepare reports for the state department from studies of Canadian industries and products.

ANSWERS QUERIES

On the other hand, she must know plenty about the United States in order to answer inquiries from Canadians.

"In addition to other duties, I have something approaching an information service here," she said.

She gets all sorts of questions, and if she hasn't got the answer immediately she makes it her business to find out.

"I've worked at the consulate 29 years," she explained, "and I think my job helps to bring Canada and the U.S. closer together."

PRODUCTION ORDERED UP

HONG KONG (AP) — Communist China has demanded doubled steel production and heavily expanded food output, Radio Peiping reported Monday.

U.S. Tariffs Threatening Zinc Producers

VANCOUVER (CP) — H. E. Doelle, managing director of Sheep Creek Mines Ltd., said Friday at the company's annual meeting here that practically all Canadian zinc producers face the prospect of closing down if the United States increases its tariff protection.

Mr. Doelle was answering a shareholder who asked if the mine was "teetering on the brink," and whether the U.S. imposed higher tariffs instead of subsidizing its own mines.

Recently the House of Representatives killed a mineral subsidies bill.

Mr. Doelle answered that "practically all the zinc producers are in that position."

He added that "the higher-grade mines will win out."

BAILEY BRIDGE TO BE USED FOR PRACTISE

KIMBERLEY — Kimberley's reserve army 17 Field Squadron, Royal Canadian Engineers recently received from Wainwright headquarters 101,301 pounds of class 30/80 extra wide fixed Bailey bridge. As a training exercise the bridge will be erected and dismantled several times before it is returned to Wainwright next spring.

The exercise of the greatest public interest will be when it is erected across Mark Creek in Lower Blarchmont alongside the site of the new Archibald Street bridge now in process of construction, and it will remain there for practical use pending completion of the new bridge in an area of heavy traffic.

ANTI-RED CHINESE

HONG KONG (AP) — A Communist Chinese newspaper arriving here Monday said 40 persons have been executed and many more imprisoned in eastern China for anti - Communist activity.

Swanson's Cop Softball Crown

CRANBROOK — Three - team Cranbrook Softball Association has wound up the season with playoff champion team Swanson's, coached by Fred Brown beating out Bill's Menswear two games to one in the final series. Parks Trophy for the championship was presented by Frank Matovich.

Others receiving trophies after the last final game were: Brian Casey, Cranbrook Hotel playing coach as most valuable player, Peter Leimen of Swanson's as rookie-of-the-year, Andy Drobot of Swanson's as most popular player, and Bill's Menswear for winning the league championship.

PRESENTATION MADE TO PROCTER ROADMASTER

John Dvorak, roadmaster at Procter for the past five years, was presented with a club bag and wallet of money by fellow workers at a surprise party at his home. Mr. Dvorak, who came here from Mission City has been transferred to Golden and succeeded here by R. G. Kelly. John Dvorak Jr. and daughter, Mrs. Nick Dosenberger Jr. are remaining in Procter, while Miss Millicent Dvorak has moved to Golden with her parents.

Mr. Kelly, who has been with the CPR 38 years, moved here with his wife from Grand Forks. They have two married daughters, Mrs. N. R. Collinson of Toronto and Mrs. W. G. Williamson of Revelstoke and three grandchildren.

Pioneer's Descendants Attend Valley's Fair

INVERMERE — Among visitors of especial interest at the East Kootenay Fall Fair was Mrs. Rose Record of Calgary, a daughter of Baptiste Morigeau, and granddaughter of Francois Morigeau, the first white settler of the Windermere Valley.

Mrs. Record recalls that she was born on the site of the David Thompson Memorial Park. She attended the first school at Windermere and has vivid recollections of her childhood here.

With Mrs. Record were her daughter, Mrs. Nora Cousineau, and her son and daughter-in-law, Mr. and Mrs. Charles Record, also of Calgary. Their son, Charles Baptiste Record, is fifth generation and he signed the Centennial Roster which was enclosed in the time capsule in the Centennial Museum.

Michael Cousineau, son of Mrs. Nora Cousineau, was also in the group and is also fifth generation of the original Francois Baptiste Morigeau.

For Service
Call . . .
Kootenay Plumbing & Heating Co. Ltd.
351 Baker St. Nelson, B. C. Phone 666
A Complete Plumbing and Heating Service

New Denver Scholars Pass Swimming Tests

Children of the New Denver Dormitory School have passed their Red Cross swimming tests 100 per cent.

Canadian Red Cross Society water safety service examiner, Gerry Elliot of Trail, gave the tests Wednesday and noted the results were outstanding.

Those qualifying for the coveted badges and pins were:

Senior Swimming — Yvonne Clarkson, Sydney Swetlikoff and Steve Koodrin.

Intermediate Swimming — Olga Zarubin, Katie Nazaroff, Vera Moojelsky, Karen Clarkson, Sonya Makortoff, Fred Hoodikoff, Allen Legebokoff, Alec Verigin, Fred Malakoff, Fred Makortoff, Walter Rezansoff, Mike Verigin and Paul Voykin.

Junior Swimming — Nancy Konkin, Ann Popoff, Elaine Evdokimoff, Mary Stoochnoff, Kathleen Shlokoff, Elsie Saprikin, Betty Saprikin, Betty Sherstobitoff, Tina Makonin, Irene Elasoff, Katie Voykin, Nina Davidoff, Violet Voykin, Nettie Legebokoff, Helen Chernoff, Nina Jmaeff, Katie Rebalkin, Judy Kabotoff, Marilyn Faminoff, Margie Jmaeff, Elsie Kooznetsoff, V. Stoochnoff, Cecil Tarasoff, Joe Jmaeff, Paul Savinkoff, Paul Evdokimoff, Peter Sherstobitoff, John Maloff, Fred Davidoff, Billy Makonin, Billy Perepolkin, Peter Savinkoff, Alex Popoff, Larry Podovinikoff and Fred Konkin.

Beginners Swimming — Vera Makortoff, Nina Rebalkin, Marcia Kinakin, Gracie Kinakin, Shirley-Ann Barisoff, Peter Makonin, Alex Zaetsoff, Fred Voykin, Ely Evdokimoff, Peter Kabatoff and Mike Esovoloff.

MANAGERS WANTED
Male or Female
Full or Part Time

$300.00 minimum monthly income guaranteed for spending only a few hours weekly in just spare time, more full time. Canadian company has immediate openings for ambitious men or women to manage local business. No experience necessary as we train you in all phases of the business and no high pressure men are wanted as no selling on your part is required.

YOU MUST:—
— Be of good character and able to furnish references.
— Be able to devote 8 to 10 hours weekly to business.
— Be able to make a cash deposit of $1600.00, which is refundable.

If you can meet these qualifications and desire an interview with Company Executive in your area, answer this advertisement immediately.

This is one of those unique and rare opportunities that will probably avail itself to you once in a lifetime.

For a personal interview in your area, send us along a letter with a complete resume and include personal references and your phone number.

Write to:
106 Adelaide St. W.,
Department P-100,
Toronto, Ontario.

Your Last Chance To Get the
"GIFT OF THE CENTURY"
THE BRITISH COLUMBIA CENTENARY BOOK
Reg. $5.00
NOW
99c plus tax
Out-of-town C.O.D. Orders Welcome
Now on Sale at
International Publishing Co.
588 Richards St., Vancouver, B.C.
Note: This offer expires Sept. 30, 1958
EVENTS
HISTORY
FOLKLORE
MINING
FISHING
LUMBERING
352 PAGES

"Imagine! MOVING DAY and nothing to do!"
it's all PRE-PLANNED
Our experts "blueprint" every detail in advance—take all the work and worry off your hands. And we move you in a ®Sanitized Van! No extra cost.
WEST TRANSFER CO.
719 Baker St. Phone 33
Nelson, B. C.
AGENT FOR United VAN LINES EVERYWHERE
SERVING UNITED STATES, CANADA, ALASKA, HAWAII & PUERTO RICO

Nelson Daily News

Established April 22, 1902

Interior British Columbia's Largest Daily Newspaper

Published every morning except Sunday and statutory holidays by the NEWS PUBLISHING COMPANY LIMITED, 266 Baker Street, Nelson, British Columbia.

Authorized as Second Class Mail Post Office Department, Ottawa

MEMBER OF THE AUDIT BUREAU OF CIRCULATIONS
MEMBER OF THE CANADIAN PRESS

The Canadian Press is exclusively entitled to the use for republication of all news dispatches credited to it or to The Associated Press or Reuters in this paper, and also the local news published therein.

Tuesday, September 2, 1958

Why Do Men and Women Become Alcoholics?

The Alcoholism Foundation of B.C. recently published a pamphlet which is titled "Alcohol is a factor in business and industry". The text states:

"It is an established fact that alcoholism is an illness and the individual alcoholic is a sick man who needs treatment in the same way that he does for any other sickness. Recent statistics on alcoholism as an industrial problem estimate that 325 million man-hours annually are lost to industry in the United States, that the average yearly loss of time due to alcoholism is 22 days per alcoholic employee, compared to an average of 6 to 7 days of all employees.

"If these are the facts, why is it so difficult to get management to take action? A key factor is the alcoholic's recognition of his own problem. However, unless management takes the initiative and recognizes the problem, the majority of alcoholics will not become known to industry."

Reviewing the statistical figures contained above, it would seem that alcoholics are losing a great many man-hours in proportion to other, non-alcoholic workers; but this comparison is misleading. Granted the alcoholic problem is a serious one which cannot be ignored, but any attempt at analysis of such a problem should be completely unbiased and should show full comparisons.

For instance, the report does not give the total hours lost by non-alcoholics—it limits itself to quoting the average of 22 days lost per alcoholic compared to the average of 6 or 7 days lost per non-alcoholic.

In the same way, if we were to conduct a survey of time lost by employees suffering from tuberculosis, or chronic asthma, or any number of other chronic ailments, the time lost totals would be far in excess of those days lost by normally healthy employees.

No attempt is being made to discredit either the report or the serious problem which is posed by alcohol addiction, but before a cure to this problem can be found, it seems it will be necessary to conduct far more analysis—analysis which must not be swayed by religious or personal bias against alcohol.

The report continues:

"According to industries that have investigated the problem, the average alcoholic worker is a married man between 35 and 50 who has been with the company for twenty years. He has a good work record and is still a good worker—when he is on the job."

But it does not try to explain this peculiar factor. If a man has been employed twenty years with a company, has a wife and family and can be presumed reasonably happy, why does he turn to alcohol?

Alcohol in this case is not the evil behind the man's condition, it would seem it is a relief the person seeks in order to get away from worry caused by any number of problems. In these cases, answers might well be sought to the following questions: Did alcohol turn the worker into an addict, or was it job dissatisfaction? Why do these people suddenly go on a "bat" after 20 years of steady, routine work? What makes an alcoholic? Is it alcohol, or is it certain social problems? Would the alcoholic suicide, or turn to sexual perversion if he did not seek solace in alcohol?

To cure an alcoholic is as important as to cure a TB sufferer. They both suffer from a decease which will eventually prove fatal if not arrested. Much has been done on curative lines, but not enough has been done on PREVENTIVE lines.

It is a known fact that the Canadian liquor laws have done nothing to prevent alcoholism. The drunk will always get alcohol, even if he has to distill his own. So what other prevention can be used?

It seems doubtful that the recourse to law will rid society of its alcoholics. It seems more hopeful to think of the outlying causes which turn man or woman to seek alcohol or any other drug.

Prevention is far more important than cure. Why do men and women become alcoholics? Can it be that alcoholism is one ramification of many social problems—is modern society to blame for alcohol excess?

These and many more questions must be answered before the problem of alcohol can be eradicated.

F. B. Pearce. . . . . Writes

All of us are conservationists. We want to see our forests preserved and our wildlife protected and while many people do not belong to the Rod and Gun Club they are generally in sympathy with its aims but they will not all agree with the club's stand on the matter of forest closure.

The Department of Recreation and Conservation had closed the forest to amateur hunters, but had allowed the professional guides to take parties into the hunting areas. The Rod and Gun Club called this action discriminatory. They could see no reason why professional hunters should be allowed in the woods, but there are several good reasons for this.

First of all is the fact that all those who make their living in the bush are remarkable for their practice of safety principles. It is most unlikely that a fire will ever start from their carelessness. On the other hand, not all amateurs are responsible and fires have on more than one occasion, been started accidentally by them.

Then, too, those who make their living in the forests should receive preferential treatment. For the amateur, this prohibition from entering the forests meant little. To the professional it endangered his livelihood. In many cases guides had arranged for months ahead to guide parties and to refuse them entry into the forests now would have meant considerable loss of revenue to them.

Quite apart from that the measure was only a temporary one. There was still plenty of time for the amateur hunter to get his quota.

But having said that in defence of the government, I would like to point out to the Rod and Gun Club that the quoted remarks of its members do not display a spirit of tolerance and understanding. Indeed, they indicate a most unhappy state of affairs with the club bitterly at variance with the government. Since it is noteworthy that few people have quarrelled with the government and won it would be better if the club forgot its past disagreements and tried to co-operate with it.

I am now leaving town for a few days holiday.

* * *

We have always known that the sewers pour their load into the lake just by the park, but it has never bothered us. Most people kept away from that area and the matter would probably not have come up but for the action of Vancouver in prohibiting swimming on its beaches because of pollution.

Vancouver has for years been trying to improve its sewage system but have been hindered by the apathy of the general public. By well co-ordinated and dramatic action the Vancouver city council and the newspapers have brought the matter to the attention of everybody. The play opens with the health department declaring the beaches are polluted. The city council, probably having agreed to do so beforehand, declare the beaches closed and then overnight notices are posted prohibiting swimming. They deserve to get their sewage system, but there is no truth in the rumor that Vancouver intends to change its motto to "By land and sea we smell", even though with all the strikes and labor troubles, the old one, "By land and sea we prosper", is somewhat mouldy.

Personally I do not think the chances of water borne infection are very great, especially in the Pacific Ocean where the salt water should kill germs quickly. Nevertheless it is not a happy state of affairs and the council should move to do something about it even if it means employing divers to take the sewers deeper into the lake.

Watch Your Language

SPINNERET — (SPIN-er-et) — noun; the organ which produces a silk thread from the silk secretion of caterpillars and spiders, etc. Origin: Latin—spina, spine.

Teacher Shortage Less Acute; 3.2 Million Go Back to School

By THE CANADIAN PRESS

School bells across Canada will beckon more than 3,250,000 pupils this year.

For the first time in several years provincial education authorities say they are not besieged with staff and space problems. Elementary and high schools open today, the earliest opening in years.

Although most provincial officials said they are ready for increased enrolments, the teacher shortage seems to be relieved a little. Only in the Maritimes were shortages severe.

P.E.I. SHORTAGE

For example, Prince Edward Island lacks 100 qualified teachers. About 67 vacancies will be filled by permit teachers, but 33 classes, mostly in the rural areas, will be without teachers.

At Edmundston, N. B., the school board is 95 teachers short of the minimum staff needed to operate its four elementary and two high schools.

This follows the mass resignation of 101 teachers April 28 over a pay dispute. The Edmundston Teachers Association says it will consider unethical any application by outside teachers for the jobs.

In Newfoundland there is a shortage of about 35 teachers in Anglican schools but most of the vacancies are in isolated one-room schools and hard to fill at the best of times.

The Roman Catholic board says there are very few vacancies in its schools.

ADEQUATE SUPPLY

Ontario reports an adequate supply of teachers for more than 1,000,000 pupils expected to register this year.

A large wave of pupils, growing up following Canada's increased birth rate after the Second World War, has reached the laoter stages of elementary education and some high schools are already feeling the pinch.

Ontario, in preparation for this, has 17 new secondary schools opening in September.

Montreal Roman Catholic schools will be trying a new method of teaching this year—a reading - discussion method by students in history classes. It's still on an experimental basis but may be used later in other courses.

Overcrowding is not a problem in P.E.I. which opens two new schools this fall. But in Nova Scotia, education officials are "tearing their hair" trying to find space for growing enrolments.

BUILD NEW SCHOOLS

School construction there has been "unprecedented," officials said, but there is no figure available yet as to how many classrooms will be opened this fall. Last year 11 new high schools went into operation.

New Brunswick reports no congestion in classes. Nova Scotia officials said there is congestion mainly in lower grades.

Montreal Catholic School Commission reports that there will be "no classroom without a teacher despite rigid oualifications expected from those wishing to teach. A class of more than 30 students is exceptional."

Ten new schools, including one new high school, are being opened this year in Montreal.

The Montreal Protestant School Commission which handles about 63,000 students, reports no class congestion. There are enough teachers, including 80 recruited from the United Kingdom.

WESTERN REPORTS

In the West, Regina will have about 19,500 pupils, a six-percent increase over last year, registered by the end of September. No teacher shortage is expected. Last year the education department reported 99 teachers short compared to 600 lacking five years ago.

No congestion and no teacher shortage is reported from Alberta where curriculum changes have been kept to a minimum because a royal commission on education has not yet completed its investigations.

Edmonton, with about 50,000 students enrolled, expects to open five new schools.

Winnipeg reports no teacher shortages. New schools are expected to take care of increased enrolments.

In Vancouver, about 130,000 pupils are expected, with congestion in the lower grades. A construction strike during the summer has slowed the building of five new schools and seven additions in greater Vancouver.

The Vancouver school board says there is no teacher shortage.

Your Individual HOROSCOPE

—By Frances Drake—

Look in the section in which your birthday comes and find what your outlook is, according to the stars,

For Wednesday, September 3

MARCH 21 to APRIL 20 (Aries) — Good influences! This can be a period for sound achievement, advancement in many lines, improving community endeavors.

APRIL 21 to MAY 21 (Taurus)—As with most of us today, if you take things calmly and plan your schedule wisely, to eliminate waste of time, etc., you can make real headway, gain in all activities.

MAY 22 to JUNE 21 (Gemini)—A day for re-valuating prospects, plans, suggestions. Make improvements where needed. Plan with the future in mind.

JUNE 22 to JULY 23 (Cancer)—Waste of valuable time, unnecessary red tape taboo. Finish incompleted matters before beginning new projects. Pay no heed to gossip.

JULY 24 to AUGUST 23 (Leo)—A mild day generally, but routine matters are strongly favored. Community interests, welfare work, home interests also sponsored.

AUGUST 24 to SEPTEMBER 23 (Virgo) — Mildly generous aspects. Worthwhile objectives can be reached through your intelligent management and good judgment. Be calm in all circumstances.

SEPTEMBER 24 to OCTOBER 23 (Libra) — Mixed planetary influences. Reflect carefully what are essentials, tend to them, then enjoy some recreation. Avoid changeability, restlessness.

OCTOBER 24 to NOVEMBER 22 (Scorpio) — Vibrations suggest that you control emotions and be serene if you wish to be happier and attain surer achievement.

NOVEMBER 23 to DECEMBER 21 (Sagitarius) — Much depends now upon what your duties are, and how you allocate tasks for efficient completion. Don't fret; you can do well.

DECEMBER 22 to JANUARY 20 (Capricorn) — Take things in stride. This day calls for astute judgment in whatever course you follow. You have qualities which should bring you new gains, fine accomplishment. Don't shirk details.

JANUARY 21 to FEBRUARY 19 (Aquarius) — Rays indicate improvements in several departments. Have confidence; serve as you ably can, but be mindful of whom and what you serve. You have a logical mind; reach for top success.

FEBRUARY 20 to MARCH 20 (Pisces) — Likely temptations now: over-stimulation in wrong directions; foolish generosity; hurt feelings; depleting energy. Your fine spiritual sense should guide you.

YOU BORN TODAY possess many fine traits. You have little patience with red tape, yet may yourself cause much minute investigation at times. You have strong powers of perception, understanding. Develop them carefully. Your keen intuition and good sense of values can guide if you permit. Your personality and artistry fit you for a career in designing, architecture, lecturing, the theatre; in the culinary and managerial fields.

Ballerina To Teach Adopted Tot

LONDON (AP) — Alicia Alanova, one of the greatest pre-war British ballet dancers, has adopted a four-year-old Buenos Aires orphan named Zozo because she wants to "create a ballerina."

Miss Alanova, 49, now the wife of Count Andrea di Robilant, whose family is one of the oldest in Venice, said Thursday night:

"I chose her because she was a Russian.

"I wanted a child. I wanted to give back something to ballet. Russians have a natural aptitude for dancing and I want to make a ballerina of this little girl."

Born in Petrograd of British parents, the countess started life as plain Alice Allan. She has no children of her own.

The countess herself is teaching Zozo to dance.

"Not very much at the moment because she is so young. But already she knows a few steps and I take her with me when I go to the ballet.

"I'll tell you this—Zozo is going to be a great prima ballerina."

POLICE SEEK KILLER OF U.K. SERVICEMAN

NICOSIA (Reuters) — Troops paraded more than 1,300 Greek Cypriot youths before three British housewives and a hooded informer Monday in a hunt for the killers of a British serviceman.

The women and the informer, a Greek Cypriot, were witnesses when the serviceman was shot to death from behind by three gunmen.

Police led away four youths in handcuffs but it was not known whether they had been identified as the killers or were wanted on other grounds.

British authorities said the serviceman was shot as he was walking to his car.

He was the 111th Briton to die here since the underground Greek organization EOKA opened its drive 3½ years ago to end colonial rule and win political union with Greece.

WASHED OFF

MARGATE, England (CP) — Four men driving piles into the shore at this seaside resort were thrown into the sea by the wash of a passing steamer.

Lover Shoots Girl's Family

BANDA, Ala. (AP) — "Please don't shoot my mom," pleaded the husky farm lad, holding his mother in his arms.

Gordon Crenshaw of Wadley, who would have eaten home-made cake for his 14th birthday a few hours later Sunday, protected his sickness, - weakened family for the last time.

As he moved forward, pleading and still carrying his mother, his sister's enraged lover took aim and pistol fire illuminated the pre-dawn darkness of the country road.

Young Gordon was killed by a bullet in the heart. His mother, Mrs. Claude Crenshaw, 40, shot in the back, was paralyzed below the waist. Myrtis Crenshaw, 20-year-old sweetheart of the attacker, was shot five times in the stomach.

Both women were in critical condition in a hospital. Three other Crenshaw brothers, all older than young Gordon, could do nothing to stop the shooting spree. Two are crippled and the other is blind.

Chambers County Sheriff J. B. Abney said Madison Strickland, 42-year-old married farmer of nearby Standing Rock, surrendered about two hours after the shooting. He said Strickland was held on first - degree murder charges.

Diefenbaker To Speak In London

LONDON (CP) — Prime Minister Diefenbaker is to speak in London on Nov. 4 at a meeting arranged by the Commonwealth and Empire Industries Association.

W. A. Wells, director of the association, said "it will be a really big affair" when Diefenbaker delivers his address in the Royal Albert Hall.

The association stands for extension of Imperial preference in production, trade and transport, protection of home industry and agriculture and of free enterprise.

Wells said the association is anxious to hear the Canadian prime minister because "we understand he is quite an imperialist."

"I was with the Canadian Army in the First World War and I consider myself two parts Canadian, so I am going to see that this is a good show."

Leaders of Britain's political parties will probably be there, including Prime Minister Macmillan.

Diefenbaker will be in London from Oct. 30 to Nov. 5 at the start of a five - week Commonwealth tour.

POPE SEES MARTIN

CASTEL GANDOLFO, Italy (AP) — Paul Martin, Liberal member of Parliament for Essex East, was received Monday in private audience by the Pope. Martin is on a personal study and fact - finding mission to the Middle East.

CAN YOUNG MARRIED COUPLES MANAGE MONEY?

Why do so many young couples get into debt? At the end of last year, Canadians owed $1,974,000,000 to small loan companies, department stores, and other dealers. What can young married couples do to offset what is perhaps the biggest stumbling block facing them—their lack of a simple, realistic financial plan? Read Bill MacEachern's study of young people and money management, in this week's Star Weekly. Also, read the story of Marjorie McGuffin, the blind and deaf Vancouver housewife who helps others who share her dark, silent world. If you have fears of high places, small rooms or crowds, a prominent psychiatrist helps you understand them, in this week's exciting Star Weekly. Get your copy today.

There is so much to hold your interest in this week's

STAR WEEKLY

They'll Do It Every Time — By Jimmy Hatlo

TODAY'S BIBLE THOUGHT

Then was our mouth filled with laughter and our tongue with singing. — Psalms 126:2.

A good and harmonious life is filled with joy. Long-faced, sanctimonious piety is seldom really sincere.

Aunt Het

He..ry needn't pretend he's boss. The boss of the family is the one that ain't scared to make the other one wait.

Using Moon, Scientists Can Spy On Whole World

THE HAGUE (AP) — A U.S. congressman reported that the United States has developed electronic equipment which can use the moon to "tell what is going on" on the entire surface of the earth.

"We can monitor the whole world," Republican Representative James G. Fulton of Pennsylvania told reporters after referring publicly to the moon system at the meeting here of the International Astronautical Federation.

"This equipment now is being installed," he said. "It uses the moon as an artificial satellite. It is startling. It is a great breakthrough."

Fulton hinted that the system could detect instantaneously nuclear explosions or launching of intercontinental ballistic missiles.

The moon reconnaissance system was mentioned briefly by Rear-Admiral John T. Hayward, chief of naval research and development in a congressional hearing last April.

WORKS WITH IONS

Fulton, a member of the House of Representatives committee for astronautics and exploration of outer space, said the method works on a principle of ion emission. Ions are electrified atoms.

Without giving specific details, he implied the detection works by spotting ionization created by such forces as explosions or rocket launchings.

"It sees things back on earth," he said. "It involves bouncing waves off the moon. It is not radar."

Answering a question, he said: "I can't say that it acts as a mirror. You would be surprised how good it is. We can tell things going on behind the Iron Curtain."

Fulton said the system is for defence.

KNOWS U.S. IS FIRST

"I know we are first in having this," he said when asked whether the Russians might also know about the system.

Questioned whether it could detect the takeoff of an intercontinental missile, he replied: "I am not allowed to be that specific, but such a rocket is a high-powered vehicle. We pick up the fact of what is there. The moon reflects what is going on."

The system should be operating soon, Fulton added.

German and Japanese scientists made some of the early discoveries on which the system is based, Fulton said, also crediting British scientists with "helping us through their big radio-telescope at Jodrell Bank."

Fulton said a signal did not have to be sent out from the United States for the equipment to "see" an event somewhere else. Apparently the event itself telegraphs its presence directly to the moon and then back to earth.

HENRY

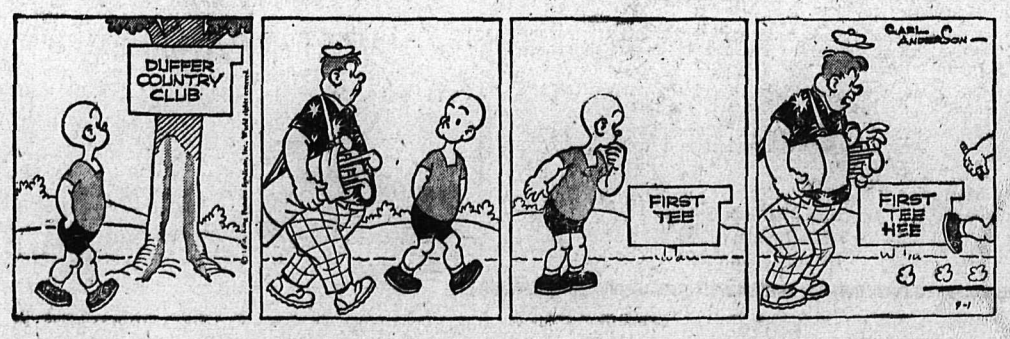

About the Town

PHONE 1844

During the Labor Day weekend, Mr. and Mrs. K. Grenfell, 818 Vernon Street, had as guests Mr. and Mrs. Frank MacClelland of Spokane.

* * *

Mrs. S. R. Brown and daughters Betty and Barbara, 905 Fourth Street, returned on the weekend from a motor trip to Eastern Canada, where they visited Mr. Brown's mother, Mrs. Walter Brown and family in Lennoxville, Quebec. While in the east they also visited Montreal, Sherbrooke, and relatives in Quebec City as well as in Wetmore, Michigan.

* * *

Ted Erickson, 612 Carbonate Street, has left for Ashcroft, B.C., where he has been transferred by the diamond drilling company with whom he is employed.

* * *

Mr. and Mrs. Ralph Hofmann, 1405 Vancouver Street, have as guests Mr. Hofmann's parents, Mr. and Mrs. Hofmann of Cumberland, B.C.

* * *

Mr. and Mrs. W. H. Cox, 412 Mill Street, have had as guests their grandsons, Vernon and Fred Goldsbury of Victoria, also Mr. and Mrs. Harry Arnold of Vancouver, all of whom have left for home.

* * *

Miss Geraldine DeGirolamo, daughter of Mr. and Mrs. J. DeGirolamo, Mountain Station, has returned from a motor trip to Harrow, Ont., where she visited relatives. On her return she was accompanied by her aunt, Mrs. Jim Munger of Harrow, who is guest of Mr. and Mrs. DeGirolamo. Miss DeGirolamo travelled to the east and returned with Mrs. S. R. Brown and daughters Betty and Barbara.

CENTENNIAL BALL DRAWS BIG CROWD AT PROCTER

PROCTER — Procter's gala Centennial Ball proved to be one of the centennial committee's most successful ventures with colored lights, costumes of the past century, and a large crowd presenting a gay atmosphere. Members of the Nelson Kiltie Band added a colorful touch to the crowd and music for dancing was provided by a band from Trail.

Costume prizes were won by Mr. and Mrs. P. A. Ritchie, Mrs. R. L. Stevenson, and Miss Elaine Dosenberger. Mr. Ritchie represented an old-time bartender in white apron, derby hat and handlebar mustache. Mrs. Ritchie and Mrs. Stevenson wore dresses featuring bustles and hats adorned with ostrich feathers and flowers. Miss Dosenberger borrowed her costume from her grandmother. It had a floor-length sweeping skirt, long sleeves and high collar and looked like a party frock, while in actuality it was a housedress used by her grandmother, Mrs. William Ross Maclean, who came to Nelson with her mother, Mrs. E. C. Clarke in 1896.

Novelty prizes and midnight lunch were provided for guests.

Classified Ads Get Results!

Helps You Overcome
FALSE TEETH
Looseness and Worry
No longer be annoyed or feel ill-at-ease because of loose, wobbly false teeth. FASTEETH, an improved alkaline (non-acid) powder, sprinkled on your plates holds them firmer so they feel more comfortable. Avoid embarrassment caused by loose plates. Get FASTEETH at any drug counter.

Tegart-Maville Vows Exchanged At Invermere

INVERMERE — A double-ring ceremony united two well - known local families in marriage Saturday when Joy Juanita Allen, second daughter of Mr. and Mrs. Vernon B. Campbell of Spillimacheen exchanged marriage vows with Denis George Tegart, only son of Mr. and Mrs. George Tegart of Edgewater.

Christ Church, Invermere, was the setting for the early evening wedding at which Rev. R. D. F. Kimmitt officiated. The church was decorated with late summer flowers. Mrs. Gunther Plueschow of Invermere was organist. Best man was Larry Samuelson of Creston.

Ushers were David Goodwin of Invermere and Delbert Johnson of Edgewater.

The bride's white silk organza gown in ballerina length was fashioned with a scalloped, embroidered neckline, matching embroidery on the full skirt.

Her silk net veil was caught at the back by a jewelled headpiece of pearls. The bridal bouquet was a Victorian nosegay of red roses and she wore a simple gold cross at her throat.

Her attendants were Miss Audrey Bryan of Invermere, who was charming in a sea green nylon organza frock and Miss Janice Tegart, younger sister of the groom, whose frock of pink nylon organza was of similar style. They wore tiny headdresses matching their gowns and carried Victorian nosegays of pink and white carnations.

At the reception that followed at the Skookum Inn, 100 guests gathered to congratulate the young couple. The toast to the bride was given by Sandy Dobbie and the groom responded. The bride's table was centred by a three-tiered wedding cake topped by a miniature bride and groom and sweetpeas in silver vases were on the floral decoration.

For her daughter's wedding Mrs. Campbell chose a dress of cocoa brown with short jacket of beige and brown worn with veil-trimmed beige hat. Her corsage was a mauve orchid.

The groom's mother wore a becoming dress of floral nylon in shades of yellow and green with white hat and accessories.

The young couple will live in Invermere on their return. The bride came to Invermere with her parents in 1951 and received her high school education here after which she trained at the Royal Inland Hospital at Kamloops and graduated last year. She has since been on the staff of the Windermere District Hospital.

Her groom came to Edgewater from Kimberley with his parents some years ago and after receiving his earlier education here, attended Agricultural College at Olds, Alta.

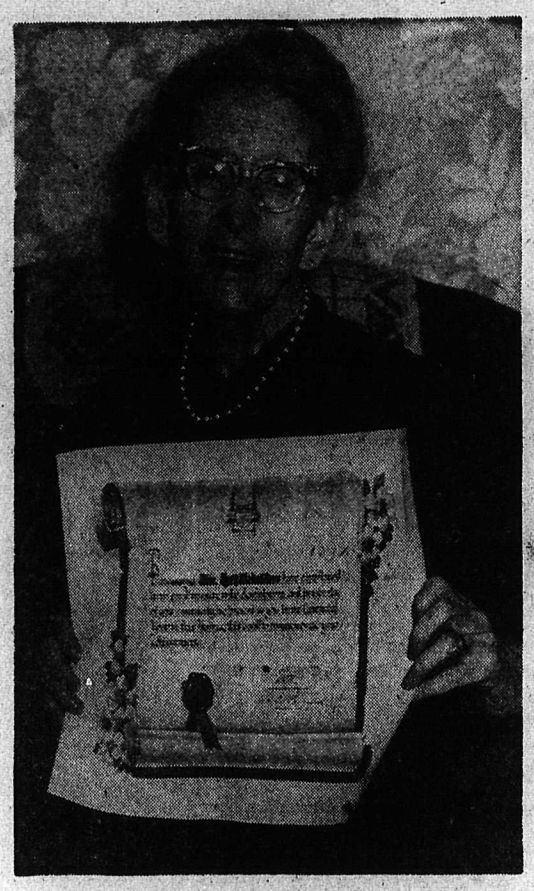

One of Nelson's oldtimers who received a centennial scroll recently at the Nelson Oldtimers' picnic was Mrs. David Laughton, who arrived in Nelson with her husband from Revelstoke. Mrs. Laughton and her husband, the late Dave Laughton have been familiar figures to many people in Nelson and Mrs. Laughton still lives at 909 Edgewood Avenue with her daughters, Miss Irene Laughton and Mrs. W. H. Davis.

MANY FRUITS MIX FOR FLAVOR IN THESE CONSERVES

The last of the fruit crop combines flavors in these conserves. Watch the cooking times carefully to retain that fresh fruit flavor. The jam thickens considerably as it stands.

PEACH-PEAR MARMALADE

1 orange, 4 large peaches, 3 large pears, 3 cups sugar, 2 tablespoons lemon juice, 6 maraschino cherries, drained.

Put whole orange through chopper. Cook until tender in 1 cup water, about 15 minutes. Add cut-up peaches and pears, sugar, lemon, juice and a dash of each of salt and ginger. Cook until consistency is right for jam, about 40 minutes. Add cherries last few minutes of cooking. Ladle into sterilized jars, and seal as usual. Makes 4 half-pint jars.

FRUIT CONSERVE

1 orange, 6 large peaches, 4 large pears, 6 to 8 red or blue plums, ¼ cup lemon juice, dash salt, 4½ cups sugar.

Put whole orange through food chopper. Cook until tender in 1 cup water, about 15 minutes. Add cut-up fruit, lemon juice, sugar and salt. Cook until consistency is right for jam, about 40 minutes. Ladle into sterilized jars, seal as usual. Makes 5 half-pint jars.

When testing jam, place a teaspoonful on saucer, chill quickly. If not as thick as you would like, cook a few minutes longer.

Farewell Party For Member Who Leaves for England

HARROP— The Harrop and District W.I. held a farewell tea for W.I. member, Mrs. Harrison, who has been residing with her daughter, Mrs. E. Smith, at Longbeach for the past year.

Members gathered to wish Mrs. Harrison "bon voyage", and presented her with a membership pin. She is member of a group in England also.

Mr. and Mrs. Harrison will be leaving next week for their home in Darlington, England.

New Denver

NEW DENVER — A recent tea at the home of Mrs. C. W. Nelson was held in honor of Mrs. Nelson's mother, Mrs. D. A. Dewey, whose 90th birthday was celebrated August 20, and Mrs. Hilda George whose birthday was held the following Saturday.

Tea was served on the lawn, both honorees cutting the cake.

Accordion music was provided by Miss Donna Faye Pratt of Cranbrook for a beach party held recently to honor Miss Sharon Butler, who is leaving with her parents to reside in Victoria. Hostesses at the party, which was attended by 25 friends of Miss Butler, were Miss Kay Inonye and Miss Mae Aoyama.

Mr. and Mrs. James Draper have had as guests Dr. S. C. Robinson, Dr. Dave Clark and George Reid, all of Kelowna, who were en route to Kokanee Mountain.

Mr. and Mrs. Draper also have had as guests Mrs. Arthur Hoppe and daughter Ruth of Portland. Mrs. Hoppe is the former Gertrude Gomm, daughter of the late Dr. W. E. Gomm. It was Mrs. Hoppe's first visit to New Denver in 28 years.

Mr. and Mrs. George P. Stewart had as guests Mr. and Mrs. Paul Bert and niece Vivian Niff of Seattle, Wash.

Mr. and Mrs. Harold Witt are holidaying in Banff and Fairmont.

Mrs. J. W. Mathewson is visiting her parents, Mr. and Mrs. George Parsons of Pontrilas, Sask.

Procter Notes

PROCTER — Miss Norma MacLeod, daughter of Mr. and Mrs. W. MacLeod of Trail, celebrated her nineteenth birthday at the home of her uncle and aunt, Captain and Mrs. Norman MacLeod, at Procter. Besides Miss MacLeod's parents, other out-of-town guests included Mr. and Mrs. Ian MacLeod of Terrace, Mr. and Mrs. Murdo MacIver of Vancouver, Rev. and Mrs. John MacLeod with Christine and Catherine of Calgary. Also present was Don MacLeod of Trail, Miss Christine MacLeod of Procter and Captain and Mrs. Jack MacLeod.

Miss Joan Ferguson has returned to Calgary, where she teaches school, after visiting her parents, Mr. and Mrs. Charles Ferguson of Procter.

Mrs. J. W. Riley has accompanied her son Harvey Riley to Ocean Falls where she will see her first great grandchild, son of Mrs. Russell Shervey, the former Dorothea Riley, who attended school in Procter.

Neighbors and CPR employees staged two surprise parties at the home of Mr. and Mrs. John Dvorak in Procter to honor the couple who are leaving for Golden where Mr. Dvorak has been transferred with the CPR.

HEALING, SUBJECT OF LESSON-SERMON

The practical importance of the healing works of Christ Jesus to mankind today was brought out at Christian Science services Sunday.

Scriptural readings in the Lesson-Sermon entitled "Christ Jesus" included the account in John (9:1-7) of Jesus' healing of the blind man.

From "Science and Health with Key to the Scriptures" by Mary Baker Eddy this selection was read: "Christianity as Jesus taught it was not a creed, nor a system of ceremonies, nor a special gift from a ritualistic Jehovah; but it was the demonstration of divine Love casting out error and healing the sick, not merely in the name of Christ, or Truth, but in demonstration of Truth, as must be the case in the cycles of divine light."

The Golden Text was from John (12:46): "I am come a light into the world, that whosoever believeth on me should not abide in darkness."

Boswell Notes

BOSWELL — Mr. and Mrs. J. C. Hewson have had as guests W.O.2 and Mrs. A. W. Kerr, who have returned recently from Europe with their daughters, Sharron and Maureen. W.O.2 Kerr served for three years with N.A.T.O. forces at Air Division Headquarters, R.C.A.F., Metz, France.

During their stay on the Continent, W.O.2 and Mrs. Kerr visited Belgium, Italy, Germany, Holland, Norway and Denmark, also the United Kingdom. They plan to visit Mr. Kerr's father in Calgary before going to No. 7 supply depot at Namao, Alta., where W.O.2 Kerr has been posted.

Mrs. W. Whitburn, Judy and David, who have been holidaying in Boswell, returned to Calgary Thursday, accompanied as far as Cranbrook by Roy Purser, Mrs. Whitburn's father, of Boswell.

Brouse Notes

BROUSE — Leaving shortly for Camp Borden, Ont., where she will join the Royal Canadian Air Force, Miss Norma Henke has been honored at two recent gatherings. At the home of Mr. and Mrs. Joe Urban, 14 friends gathered for a farewell tea for Miss Henke. Assisting hostess, Mrs. Urban, were her two daughters, Mrs. Frank Hall and Miss Frances Urban.

A surprise beach party was held by friends of Miss Henke at Box Lake one night recently as a farewell gesture.

Mrs. Gordon Haines and Louise have returned from a visit to Prince Rupert.

Kaslo W.I. Exhibition Attracts Record Crowd, With 214 Entries

KASLO — Kaslo Women's Institue flower show and baking contest held recently attracted a record attendance of more than 300 persons, with 214 entries competing for prizes.

Winner of the grand aggregate for the flower section was Mrs. George Sutherland and of the grand aggregate for the baking and canning section, Mrs. H. Carlson.

Conveners of the affair were Mrs. F. Speirs, assisted by Mrs. Homer and Mrs. D. Jones. Kitchen conveners were Mrs. E. Lingel and Mrs. T. Homer; of serving tables, Irish Clark, Mrs. T. Allan, Mrs. Arthur and Mrs. George Baker; of flowers, Mrs. Shephard assisted by Mrs. T. Allan and Mrs. Bridge; of the baking, Mrs. F. Bate; of handicraft, Mrs. George Sutherland and of the sale table, Mrs. Coulter and Mrs. Driver.

A linen table cloth made in 1822 and a woven bedspread made in 1858 were on display in the hobbies and antique section.

Judge of flower exhibits was E. Swales, district horticulturist from Creston and of the bake table and jams and jellies, Mrs. Clyde White of Willow Point and Mrs. R. W. Chalmers of Robson. Mrs. Higashi judged the driftwood exhibits.

Cashiers were Mrs. Mary Bovair and Mrs. J. Tonkin. Following are results of the exhibition:

FLOWER SECTION

Asters—1st prize, Mrs. D. McDougal; 2nd prize, Mrs. K. Arthur.

Calendula—1st prize, Mrs. Bate; 2nd prize, Mrs. K. Laybourne.

Carnations—1st prize, Mrs. C. I. Ekdahl; 2nd prize, Mrs. A. N. Coulter.

Chrysanthemum—1st prize, Mrs. F. Helm.

Clarkia—1st prize, Mrs. George Sutherland; 2nd prize, Mrs. K. Arthur.

Gladiol (3 spikes) — 1st prize, Miss Iris Clark; 2nd prize, Mrs. J. C Gray.

Gladioli (1 spike)—1st prize, Miss Iris Clark; 2nd prize, Mrs. J. C. Gray.

Gladioli (1 spike)—1st prize, Mrs. J. C. Gray; 2nd prize, Mrs. W. Butler.

Godetias—1st prize, Mrs. O. McDougal; 2nd prize, Mrs. H. Carlson.

Golden Glow — 1st prize, Mrs. Sutherland; 2nd prize, Mrs. S. Nomland.

Larkspur — 1st prize, Mrs. D. McDougal; 2nd prize, Mrs. F. Speirs.

Cosmos—1st prize, Mrs. Sutherland; 2nd prize, Mrs. S. Nomland.

Dahlia (large)—1st prize, Mrs. C. Cameron; 2nd prize, Mrs. W. Butler.

Dahlia (small)—1st prize, Mrs. H. Carlson; 2nd prize, Mrs. Sutherland.

Dahlia (pom pom) — 1st prize, Mrs. O. McDougal; 2nd prize, Mrs. W. Butler.

Gladioli (best decorated basket) —1st prize, Mrs. H. Carlson; 2nd prize, Mrs. W. Butler.

Margiolds (African)—1st prize, Mrs. A. McDougal; 2nd prize, Mrs. F. Spiers.

Marigolds (French)—1st prize, Mrs. H. Sarlson; 2nd prize, Mrs. F. Speirs.

Nasturtium (bowl) — 1st prize, Mrs. H. Carlson; 2nd prize, Mrs. F. Speirs.

Petunias (double) — 1st prize, Mrs. A. McDougal; 2nd prize, Mrs. F. Helm.

Petunias (single)—1st prize, Miss Alice Augustine; 2nd prize, Mrs. A. Dupuis.

Phlox—1st prize, Mrs. F. Helm.

Roses—1st prize, Miss Alice Augustine; 2nd prize, Miss Helen MacDonald.

Snapdragons — 1st prize, Mrs. Shephard; 2nd prize, Mrs. Ekdahl.

Stocks—1st prize, Mrs. O. McDougal; 2nd prize, Mrs. H. Carlson.

Sweet peas—1st prize, Mrs. F. Speirs.

Zinnias—1st prize, Mrs. O. McDougal; 2nd prize, Mrs. Sutherland.

House plant (Foliage)—1st prize, Mrs. Sutherland; 2nd prize, Mrs. H. Carlson.

House plant (Flowering) — 1st prize, Mrs. Sutherland; 2nd prize, Mrs. Begert.

Geranium—1st prize, Mrs. Sutherland.

Basket of flowers (best arranged)—1st prize, Miss Huey; 2nd prize, Mrs. W. Butler.

Bowl of flowers (best arranged) —1st prize, Mrs. Shephard; 2nd prize, Mrs. J. Rooney.

Collection of annuals—1st prize, Mrs. Shephard; 2nd prize, Mrs. Sutherland.

Collection of perennials — 1st prize, Mrs. H. Carlson; 2nd prize, Mrs. Sutherland.

Begonia (tuberous) — 1st prize, Miss Iris Clark; 2nd prize, Mrs. George Sutherland.

African violets—1st prize, Mrs. Shephard; 2nd prize, Miss Iris Clark.

Table centres (drift wood, etc.) —1st prize, Miss Iris Clark; 2nd prize, Mrs. J. C. Gray.

BAKING AND CANNING SECTION

Strawberry jam—1st prize, Mrs. George Sutherland; 2nd prize, Mrs. H. Carlson.

Raspberry jam—1st prize, Mrs. H. Carlson; 2nd prize, Mrs. F. Speirs.

Black currant jam—2nd prize, Mrs. Sutherland.

Rhubarb jam—2nd prize, Mrs. F. Speirs.

Apple jelly—1st prize, Mrs. G. Sutherland; 2nd prize, Mrs. P. Bovair.

Raspberry jelly—1st prize, Mrs. George Sutherland; 2nd prize, Mrs. H. Carlson.

Raisin pie—1st prize, Mrs. P. Bovair; 2nd prize, Mrs. H. Carlson.

White cake, ice, children 10-16 years—1, John Pittman.

Chocolate cake mix (Monarch)—1st prize—Mrs. H. Carlson; 2nd prize, Mrs. L. Pittman.

White bread—1st prize, Mrs. H. Carlson; 2nd prize, Mrs. F. Speirs; 3rd prize, Mrs. L. Pittman.

Brown bread—1st prize, Mrs. George Sutherland; 2nd prize, Mrs. H. Carlson; 3rd prize, Mrs. E. J. Cameron.

Milk rolls—1st prize, Mrs. K. Arthur; 2nd prize, Mrs. L. Pittman; 3rd prize, Mrs. H. Carlson.

Cinnamon buns—1st prize, Mrs. L. Pittman; 2nd prize, Mrs. K. Arthur; 3rd prize, Mrs. H. Carlson.

Best white cake (Magic Baking Powder)—1st prize, Mrs. O. McDougal; 2nd prize, Mrs. L. Pittman.

Out of every 100 Canadian blood donors, an average of 46 have O type, 40 A type, 10 B type and 4 have AB blood. Of these 85 are RH positive; 15 RH negative. Of the 15 negative donors, seven are O group, 6 are A, 1½ are B and less than 1 are AB negative.

Natal Notes

NATAL — Mr. and Mrs. Joe Jarina and family of Michel were recent Lethbridge and Waterton Lakes visitors, guests of Mr. and Mrs. George Larko of Lethbridge.

Norman Gill returned recently to his home at Natal from Vancouver, where he attended the principals' conference at University of British Columbia.

Mr. and Mrs. Dave Martin and daughter Margaret, accompanied by Mrs. John Smith and daughter, all of Michel, recently spent two weeks visiting relatives and friends in Vancouver and Spokane.

Mr. and Mrs. Tom Haigh and family of Calgary were recent Michel visitors at the home of the former's parents, Mr. and Mrs. Charlie Haigh.

Henry Podrasky of Mayorthorpe, Alta., is guest for two weeks of his parents, Mr. and Mrs. Tony Podrasky of Natal. Mr. Podrasky, while en route to Natal, lost personal belongings amounting to $250.

Mr. and Mrs. Martin Osaden and daughter Ingrid Iris have returned to their home in Shalalth, B.C., after spending a two-week holiday with the latter's parents, Mr. and Mrs. Jerry Kaisner and brother Ken in the Elk Valley. Mr. and Mrs. Osaden visited Mrs. Osaden's brother-in-law and sister, Mr. and Mrs. Tony Cerny and family, and Mr. Osaden's father and family at Blairmore.

Mr. and Mrs. Albert Delvecchio and daughter Cathy returned to their home in Eveleth, Minn., after visiting relatives for two weeks at Michel and Sparwood.

Mr. and Mrs. Harry Corrigan and daughter Kathy returned to their home in Michel after visiting relatives in Powell River and Vancouver.

Mr. and Mrs. John Desjardins and family returned to Michel after a two-week visit wiht relatives at the Coast and the interior of B.C.

Mr. and Mrs. R. Davidson and family of Manhattan Beach, Calif., recently spent a week with the former's brother-in-law and sister, Mr. and Mrs. Frank McVeigh of Sparwood.

Mr. and Mrs. William Wilson and family of Sparwood have returned home after visiting relatives in Seattle, Wash.

Mr. and Mrs. Arthur Lowe and family recently spent a week with relatives at Lethbridge and Calgary, where they visited the former's brother and sister-in-law, Mr. and Mrs. Ken Lowe.

Mr. and Mrs. Albie Krall and family of Michel, accompanied by Mr. and Mrs. Alfio Bernardo and family of Natal, have returned after spending two weeks with relatives at New Westminster and Vancouver, Mr. and Mrs. Les Smith and Mr. and Mrs. Al McRae.

Mr. and Mrs. Jimmy McVeigh of Sparwood, accompanied by Mr. and Mrs. Daryl Jewel of Spokane, Wash., recently spent a few days at Banff.

Thank you Nelson and District Residents for your wonderful response to our Lid's Off celebrations. We are going to clear 50 Lamps within the next week at the Lid's Off prices . . . our loss is your gain. For unsurpassed values . . . See us now. FREEMAN'S, 630 Baker St., Phone 115.

LOST FOWL

NORWICH, Eng. (CP) — More than 8000 birds were destroyed on poultry farms in Norfolk after four outbreaks of fowl pest.

Take Sheaffer back to school with you . . .

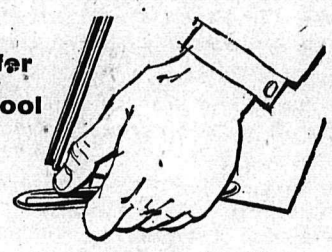

you'll do your best with a

Sheaffer Skripsert T.M. FOUNTAIN PEN

LOOK AT THIS!
- The Skripsert writes like a fountain pen.
- Because it *is* a Fountain Pen.
- But it never goes near an inkwell!
- Uses famous SKRIP writing fluid cartridges.
- To refill—flip out the empty cartridge flip in the new.
- Carry spare cartridges in pocket or purse—they're spillproof.
- Choice of 6 beautiful colours.
- Choice of 6 different points.

PRICED AT $2.95, $5.75 and $8.75

Matching pencils also available

When it comes to writing, come to Sheaffer's

W. A. SHEAFFER PEN CO. OF CANADA LTD.
GODERICH • ONTARIO M-115

City Drug & Stationery Co.
456 Baker Street Nelson, B.C.

FLEURY'S PHARMACY
503 Baker Street Nelson, B.C.

NELSON PHARMACY
433 Josephine Street Nelson, B.C.

G. F. OLSON JEWELLERY
364 Baker Street Nelson, B.C.

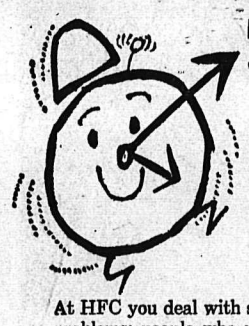

250 Canadians an hour borrow from HFC

At HFC you deal with specialists in solving money problems: people who understand your needs and who can give you one-day service on loans up to $1,000. Borrow in privacy with up to 30 months to repay on terms you select.

Borrow with confidence from HFC

HFC HOUSEHOLD FINANCE Corporation of Canada
E. G. Bernard, Manager
608 Baker Street Telephone 1890
NELSON

"It's a party shoe . . . a school shoe . . . and feels so good too"

If there ever was an "all round" shoe for youngsters, here it is! Unusually supple leathers, black or brown.

HEWETSON Candy Kids $5.99

R. Andrew & Co.
LEADERS IN FOOTFASHION
Established Since 1902

MANAGERS WANTED
Male or Female
Full or Part Time

$300.00 minimum monthly income guaranteed for spending only a few hours weekly in just spare time, more full time. Canadian company has immediate openings for ambitious men or women to manage local business. No experience necessary as we train you in all phases of the business and no high pressure men are wanted as no selling on your part is required.

YOU MUST:—
— Be of good character and able to furnish references.
— Be able to devote 8 to 10 hours weekly to business.
— Be able to make a cash deposit of $1600.00, which is refundable.

If you can meet these qualifications and desire an interview with Company Executive in your area, answer this advertisement immediately.

This is one of those unique and rare opportunities that will probably avail itself to you once in a lifetime.

For a personal interview in your area, send us along a letter with a complete resume and include personal references and your phone number.

Write to:
106 Adelaide St. W.,
Department P-100,
Toronto, Ontario.

EXCLUSIVE DISTRIBUTORSHIP
NOW AVAILABLE

FIGURAMA TABLE AND SALON-AT-HOME REDUCING PLAN

SALES now booming in 56 of the nation's markets! New distributors surpassing estimated month's sales in less than 2 weeks!* You will be given a proved program, including complete guidance, profit-tested promotional and advertising materials, unique sales techniques . . . everything necessary for HUGE PROFITS potential in America's fastest growing recession-proof industry!

EXCLUSIVE FEATURES:
- Dual massage Pads (Unison & Alternating Action)
- Tilt-proof construction
- Built-in Timer
- Salon Stretch Bar
- Rollaway Legs

Millions of dollars have been spent by MacLEVY and Figurama Salons, affiliated companies, dealers and distributors to create consumer acceptance! Capitalize on world-wide reputation of MacLEVY and Figurama, the oldest and foremost names in slenderizing since 1893, by handling home modification of professional table featured in 1,500 professional reducing salons.

GIANT additional profits possible by also representing 28 world-famous MacLEVY Salon and consumer exercise and reducing products. Every health club, gym, institution, salon a prospect! This is BIG BUSINESS!

HIGH income, low investment! EXCLUSIVE territories! No slack season! Ideal for Specialty Sales organization. Correspondence confidential. *Documented distributors' success stories!

Our Representative will be in your area for personal interviews within 2 weeks.

WRITE, — WIRE — PHONE! H. L. GREY, PRES. DEPT. SD420
189 Lexington Ave., New York 16, N.Y. — LExington 2-5650

An important message to the people of NELSON

During the past six weeks in this City as everywhere else in Canada, a gigantic job has been underway — exchanging Victory Bonds for the new Canada Conversion Bonds. When carried to a successful completion, this enormous national undertaking can bring important benefits to Canada and to individual investors. The project is going very well indeed. The response in all parts of Canada has been enthusiastic. With orders flowing in every day, more than 3/4 of all Victory Bonds outstanding have already been converted.

There are now only

9 BUSINESS DAYS LEFT

The opportunity to convert expires on Monday, September 15th.

In this City the response has been wonderful. But we believe that there are still a great many families who participated in the Victory Loan campaigns more than a decade ago who are not yet fully aware of this opportunity. We regard this as a stimulating challenge.

We, the financial organizations listed below, together with a number of authorized representatives of other organizations, intend to do our utmost in the short time remaining to place before the people all of the facts about this attractive conversion offer.

FOR EXAMPLE:

1. Regardless of the size of your holding of Victory Bonds — whether it be $50 or $500, $5000 or higher — it is to your advantage to exchange into the new Conversion Bonds.

2. The serial numbers on Government of Canada bonds which have the prefixes L-7; L-9; P-3; P-5; or P-7, indicate that they are Victory Bonds and are eligible for conversion. Check any Government of Canada bonds in your possession.

3. Remember there are four maturities of the Canada Conversion Loan available — a 25-year bond paying 4½% ;a 14-year bond paying 4¼%; a 7-year bond paying 3¾%, and a 3¼-year bond paying 3%.

4. If you do not hold Victory Bonds and wish to acquire Canada Conversion Bonds, consult any one of the undersigned. We can arrange for you to buy Victory Bonds which may then be converted into the issue — thus making it possible for everyone to own Canada Conversion Bonds.

REMEMBER, *we stand ready to help you make the most of this unprecedented opportunity. Please feel free to make the fullest use of our facilities:*

Bank of Montreal

Imperial Bank of Canada

The Canadian Bank of Commerce

The Royal Bank of Canada

BIG BUYS for BACK to SCHOOL

from LIBERTY

It's time for "readin . . . ritin . . . and rithmitic" . . . Lunch box menus . . . and after-school snacks! The younger set may try to eat you out of house and home, but you can avoid the double trouble by shopping for our economical nourishing foods . . . item by item . . . day by day LIBERTY save you more . . .

FRYERS

UNION. Cut up in trays. — lb. 59c

ROUND STEAK — Union.	lb. 79c
CHUCK ROAST — Union Red Label.	lb. 49c
Leg o' Pork ROAST — Union.	lb. 59c
COTTAGE ROLLS — Union Tendermade. Half or whole.	lb. 63c
COLD MEATS — Union assorted. 6 oz. pkg.	29c

canned foods

. . . brands you can trust

SLICED PINEAPPLE — Blue Mountain, 15 oz.	2 tins 39¢
CREAM CORN — Aylmer Fancy, 15 oz.	6 tins 88¢
TOMATOES — Choice Aylmer.	2 tins 59¢
SARDINES — Brunswick.	10 tins $1.00
DOG FOOD — Pard.	8 tins $1.00
SPAGHETTI & MEAT BALLS — Swift's. 15 oz.	2 for 45¢
SALMON — Sockeye. Gold Seal, 7¾ oz. tin	47¢
ORANGE JUICE — Memphis Belle, 48 oz.	2 for 85¢
TOMATO JUICE — Nabob, 20 oz.	2 for 35¢
APRICOTS — Libby's. 15 oz.	4 tins $1.00
TOMATO SOUP — Heinz, Cream. 10 oz.	2 tins 29¢

dairy dept.

features fresh local milk

PALM MILK — Fresh. Quart	26c
COTTAGE CHEESE — Palm, delicious. Box	25c
SLICED CHEESE — Maple Leaf. 8 oz.	35c
CHEESE WHIZ — 16 oz. jar	59c

bakery treats

more selections

FRESH BREAD — Sliced. Dutch Maid.	2 for 31c
LAYER CAKES — Mrs. Willman's. Each	45c
Hamburger BUNS — 6 in pkg.	17c
Whole Wheat BREAD — Dutch Maid. 16 oz. loaf	18c

frozen fresh

complete selection

FISH STICKS: — Rupert. Pkg.	3 for $1.00
STRAWBERRIES:	2 lb. pkg. 88¢
ORANGE JUICE: — Broder's or Salad Queen. 6 oz. tins	2 for 49¢
CRUMPETS: — Old English. 6 in pkg.	19¢
ICE CREAM: — Palm. Qt.	49¢

groceries

Long Grain RICE 2 lbs. 39¢

Creamette Macaroni: — Quick cooking. 8 oz. pkg.	2 for 23¢
Jelly Powders: — Nabob.	12 for 99¢
Peanut Butter: — Squirrel. 48 oz. tin	99¢
Tea Bags: — Fort Garry's Orange Pekoe. 100 bags.	79¢
FRESH ROASTED, MILD MELLOW Liberty's Coffee: — Grind fresh when you buy. Special	Lb. 69¢
Deluxe Hillside Coffee: — Rich, vigorous blend. You'll love every drop. Special, lb.	79¢
Fresh Eggs: — Grade "A" Medium.	Doz. 55¢
Sandwich Spread: — Best Foods. 16 oz.	39¢

Day In Day Out . . . More Selection and Quality Unsurpassed . . .

– SCHOOL SUPPLIES –

Master Built Binders: — Genuine. Up from	$3.50
Winston Dictionaries: — Priced at	$1.35
Madison Science Refills: — Priced at	10¢
Key-Tabs: — Priced at	75¢
Spiral Notebooks: — Canpad.	4 for 89¢
Lunch Boxes: — Up from	55¢
Hexagon Crayons: — Priced at	19¢ to 89¢
Viva-Tone Crayons: — Priced at	59¢ to 89¢
Exercise Books: — Key-Pack.	12 for 99¢
Think-and-Do Books: — Priced at	55¢

Plus a Complete Line of ALL SCHOOL SUPPLIES

– SCHOOL WEAR –

GIRLS' ROBIN BRAND COATS: Water repellent, zipper-closure, rayon lined. Blue, navy, red. Sizes 3 to 10.	$7.95 and $8.95
BOYS' SUEDE JACKETS: White leather trim. Sizes 3 to 14. Reg. $6.99. Sale	$5.98
JEANS for Back-to-School: All sizes.	$1.88 to $2.98
GIRLS' TO TEENS' DRESSES: For Back-to-School.	$1.98 to $4.98
SWEATERS: Wool, nylon, orlon All sizes, many styles, colors.	$2.25 to $3.98
GYM RUNNERS: For boys. All sizes.	$1.98 to $2.59
WHITE GYM T-SHIRTS: All sizes.	65¢ to $1.19
GYM SHORTS: Caribou Brand. Navy.	$1.35
COTTON or FLANNEL SHIRTS: Boys'. Choose from good variety.	98¢ to $2.49

LIBERTY

PRICES EFFECTIVE TODAY TO SATURDAY
We Reserve the Right To Limit Quantities

ALLIED INSPECTION — Jordan's King Hussein has a welcoming smile as he reviews British paratroopers on their arrival at Amman. The British force returned to Jordan in the wake of events in Iraq and subsequent landing of U. S. forces in Lebanon.

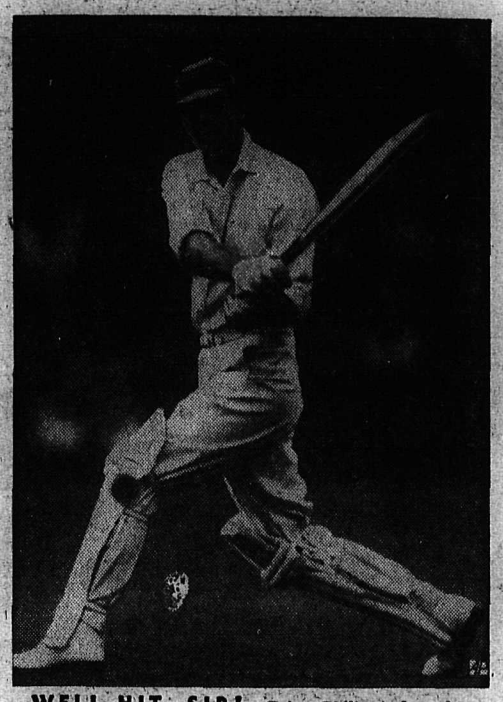

WELL HIT, SIR! — Prince Philip strokes a low liner for six runs in charity cricket match at Hampshire, Eng. The royal sportsman scored 33 runs in 22 minutes.

SPANNING THE COLORADO — Work on a steel arch bridge nears completion 700 feet above the Colorado river near Glen Canyon Dam in northern Arizona. The 1,028-foot long bridge, to carry auto traffic, will be only one along 300-mile stretch.

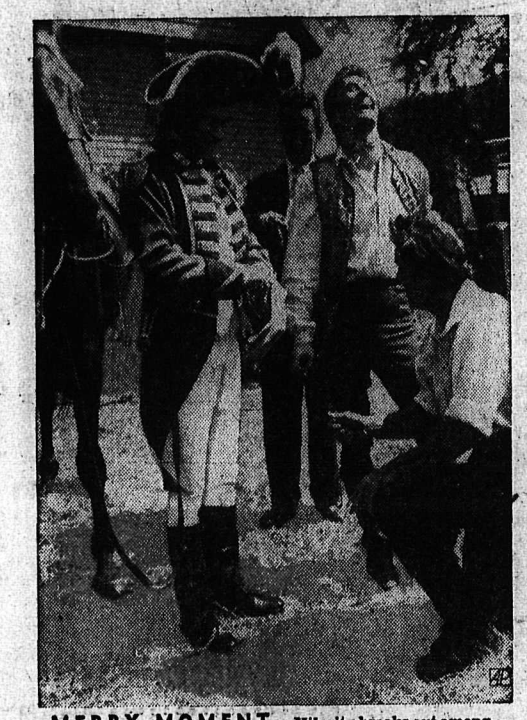

MERRY MOMENT — Hilarity breaks out among Sir Laurence Olivier, Kirk Douglas and Burt Lancaster, kneeling, during break in filming at Tring Park, Eng. The costumed actors are starring in "The Devil's Disciple."

ALL FOR LIGHT — Richard Brauer evidently believes in harnessing the elements for his lighting source at Hamburg, German. He built this windmill to drive a generator which will make electricity to light his garden.

BUSY AS EVER — Former President Herbert C. Hoover holds pipe during New York press conference just prior to his 84th birthday. He said he has a full work schedule and is almost as busy as when he was President.

'FACE' SAVING — Workers drill holes for U-belts and turnbuckles to hold stones that form historic profile of "Old Man of the Mountain" at Franconia, N. H. Nature weakened the "face" and man is trying to save it.

ON THE MOVE — Delivery boy, balancing a load of soba soup, is one of hundreds who daily make their way through Tokyo traffic at noontime. They deliver a favorite luncheon meal, a bowl of buckwheat noodles in soup.

WHERE WORLD DEBATES — In center foreground is the New York headquarters of the United Nations. Tall, glass-walled structure is the Secretariat and white, curved roof building at right houses the General Assembly chamber.

EARTHY PLEASURE — Sweden's King Gustaf Adolf, an amateur archeologist, gets close to earth in search for artifacts at Ekeroen, Sweden, during vacation.

NEW POST — Dr. Arthur S. Flemming is the new Secretary of Health, Education and Welfare in President Eisenhower's cabinet. Flemming, 53, a veteran government official and educator, succeeds Marion B. Folsom.

A MATTER OF POSITION — R. S. Roberts of Kenya gets close to the turf as he studies position of the bowls during an international match at Cardiff, Wales.

HEADY AIRMAN — Twin cameras mounted on Dick Wenzell's helmet free his hands for piloting when he flies alongside test planes to record flight behavior.

THE LEBANESE LIFT — The Army believes in moving in a hurry and this jeep, bound for U. S. post in the hills near Beirut, got there quickly via aerial delivery.

SPORTS

Alberta Teams Win Fernie Tourney Money

FERNIE—Fernie's annual three-day Labor Day sports weekend, the official local Centennial celebration, went down into history as one of the best ever held. Highlights of Labor Day itself were the parade, and the finals of the football and baseball tournaments.

A crowd estimated at 3000 lined the streets to see an outstanding parade of 55 floats, decorated cars and other features. Large crowds were in attendance at the north end grounds to witness the finals of the sports events.

An outstanding parade feature was the attendance of Peter Bull, who was born January 18, 1858, and who rode on a float. Bull Rivet, in this area, is named after him.

Minton's float, a sternwheeler, placed first in the Centennial float section; the best decorated section was won by West Fernie Sports Association with a "garden" float; National Fruit, Cornucopia, floats of merit; best novelty event section was taken by the Kinsmen float, while the best clown float was the "Tobacco Plains" entry depicting an 1858 wedding.

In the children's section, best decorated bicycle was entered by Derek Morton. Ian McDonald and Susan Salanski of Flagstone took the best tricycle with a tandem trike pulling a "farm". Best comic winner was Wendy Morton; best pet prize went to Paula and Pauline Ann Fetzko and Pauline Lynch. Best Centennial representative was Sarah Rose Griffard, dressed as a centennial cake.

Warner, Alta., won the baseball tournament, taking first prize of $300 as they trounced Creston 12-0 in the final, the only poor game of the tournament. Creston won $200. Eureka, Montana, and Kimberley Dynamos were eliminated in the semi-finals. Each won $50. Other tournament results were:

Preliminary games: Kimberley Dynamos 6, Cranbrook 3; Creston 4, Fernie 2; Windermere 1, Eureka 2; Kimberley Hobos 3, Warner 4.

YOUNGSTER WINS

Semi-finals: Kimberley Dynamos 0, Creston 3; Eureka 6, Warner 7.

Best win of the baseball tournament was Eureka's 2-1 victory over Windermere. Eureka combined their one hit with two Windermere errors to score their two runs. Their only hit was obtained by Gerry Peck, their 15 - year - old pitcher, who hurled a sparkling game.

Calgary Callies won the soccer football tournament, getting the Wilson Dicks Trophy and first prize of $400. They defeated Calgary Senior Kickers 6-0 in the final game. The Kickers won second prize of $200.

Complete results:

Preliminary games: Cranbrook Rovers 1, Calgary Senior Kickers 3; Calgary Junior Kickers 0, Calgary Callies 1; Calgary Senior Royals 0, Calgary Rangers 1; Lethbridge Bombers 3, Calgary Junior Royals 0; Fernie 0, Calgary Senior Kickers 10.

Semi-finals: Calgary Rangers 1, Calgary Callies 2; Calgary Senior Kickers 6, Lethbridge Bombers 1.

Fernie Juniors won the three-team round-robin baseball tournament, edging Kimberley 4-3 in the final game. Fernie had defeated Marysville 13-4, to enter the finals with Kimberley, who had also downed Marysville 8-1.

Wakeham Labor Day Golf Champ

Sherwood Bows Out on 18th With Bill Wakeham 2 Up

Making the most out of his woods, irons and putter, 17-year-old Bill Wakeham of Victoria ousted Arnold Sherwood two up on the eighteenth hole to take the annual Labor Day Open golf tournament at the Nelson Golf and County club Monday afternoon.

In the championship match play, Wakeham commanded a three-up lead to the seventh hole before Sherwood began to fight back. By the time the twosome reached the 15th hole, the score read all even, mainly because in the seven holes from the eighth to the 14th, Arnold birdied two holes, parred the 14th against Bill's bogey, and partially because Bill was forced to concede the 13th when he went out of bounds, and Arnold's iron shot landed the ball 10 feet short of the green. The other holes were halved.

This was the last time Sherwood was on even holes with Wakeham. The latter, with 12 golf tournaments and one exhibition match with Stan Leonard in the last 12 months to his credit, played rock-steady golf. He parred the 15th hole against Arnold's bogey, did it again on the 16th hole after Arnold's second putt went slightly erratic and netted him a bogey. Bill's two-up lead was trimmed to one when Sherwood birdied the 17th hole, but the pressure did not stop Wakeham as he went on to cop the 18th and last hole for his first win in two tries.

Said Arnold, "He was the better golfer."

Before advancing to the finals, Wakeham defeated Walter Apostoliuk 5 and 4 while Sherwood defeated last year's Open champion, Doug Campbell, two up on the 18th hole.

Wakeham won the Canadian junior golf crown in 1957.

In the women's championship flight, Betty Wicken emerged the winner while the runner-up position went to Marj Kinnon.

Other results:

First flight, men's: V. Miller, runner-up, B. Latremouille.

Second flight: G. Barefoot, runner-up, M. Maglio.

Third flight: Gordon Smith, runner-up, Bill Wicken.

Fourth flight: R. Carlson, runner-up, J. Kinnon.

Fifth flight: H. Mayo, runner-up Fajnor.

Sixth flight: A. Borodula, runner-up, F. Thompson.

Seventh flight: W. Kitto, runner-up, Dr. Chadwick.

Eighth flight: Miros, runner-up, J. Hand.

Ninth flight: R. Dodds, runner-up, G. Wakeham.

Consolation Medal Round: Men's: low net, A. Allen, 60; Gross, Scotty Cameron, 73.

Women's Consolation Match: Lil Lyons, runner-up, Betty Duckworth.

Women's medal round: I. Locatelli with low gross of 47, runner-up, M. Colter with 56.

In the seniors' golf tournament, in which only men over 55 were allowed to compete, Bill Anderson scored a low gross of 71 while Neil Tattrie was second with 183. Spud Cameron won low net with 146 while Stan Lea was runner-up with 148.

Des Hood of Trail was given a special award for scoring a hole-in-one on the eighth green.

Word was received here Sunday night that Bill Wakeham is the recipient of an athletci scholarship to the University of Denver, Colorado.

CONGRATULATIONS are given to Bill Wakeham, 17, of Victoria by Arnold Sherwood of Nelson, who was defeated two down at the 18th hole in the Labor Day Open at the Nelson Golf and Country club Monday afternoon. It was the first win in his second try for Wakeham. Said Arnold, "He was the better golfer."—*Daily News photo.*

Stampeders, Roughriders Victors in WIFU Play

Bombers Drubbed

CALGARY (CP) — Calgary Stampeders, displaying a stone-wall defence backed by a varied attack, downed Winnipeg Blue Bombers 11 - 3 Monday afternoon to take over first place alone in the Western Interprovincial Football Union.

It was the toughest game this season for Stamps and a far different outcome to the four league victories Bombers scored against Calgary last year. The win, before a crowd of 17,750, finds Stamps with four straight victories this fall without a loss, putting them ahead of Winnipeg with three victories and two defeats.

The first quarter went scoreless. Calgary pulled ahead 3-0 by the half. A field goal by Gerry James midway in the third quarter tied the score minutes before Stamps counted the only touchdown. A long kickoff opening the final quarter that went for a single completed the scoring.

Doug Brown booted the Calgary field goal and missed on another attempt in the first half. Dick Washington crashed over for the touchdown which Brown converted on the last play of the third quarter and Jim Bakhtiar hoofed the long kickoff single.

WON BY LINE PLAY

The Calgary line was tremendous as it bottled up the touted Bomber ground attack. Kenny Ploen, starry quarterback for Winnipeg, was repeatedly trapped behind his own line.

Stampeders used three quarterbacks, Nobby Wirkowski, Cotton Davidson and Maury Duncan. Duncan was the spark of the drive that ended in a touchdown.

Between them, the three quarterbacks attempted 28 passes, completing 15 for 163 yards. Ploen was good for two of 10 attempts for 33 yards. Calgary collected 17 first downs to Winnipeg's 10 but the Bombers moved 140 yards along the ground compared with 96 for Stamps.

Bombers' Charlie Shepard held an edge in average punts—47.7 to 43.2 for Ted Duncan. Calgary was penalized 44 yards and Winnipeg 15.

Lions Fall 22-14

REGINA (CP)—Paced by the power running of fullback Cookie Gilchrist, Saskatchewan Roughriders chalked up a 22-14 win over British Columbia Lions in a Western Interprovincial Football Union game before a capacity crowd of 15,595 fans here Monday afternoon.

It was the fifth straight setback in as many starts for the cellar-dwelling Lions while the win for Riders was their third in four starts.

Gilchrist scored one Rider touchdown with Canadian halfback Harry Lunn getting the other on a 62-yard runback of a punt.

Jack Hill converted both Rider majors. The other Rider points came on a 27-yard field goal by Reg Whitehouse, a single by Whitehouse when another field goal try went astray, and three towering punts to the deadline by Larry Isbell.

THE SCORERS

Primo Villanueva and Don Vicic scored Lion touchdowns with Jerry Janes and Ted Hunt each kicking a convert.

Riders overcame a 7 - 0 first quarter deficit to lead 12-7 at the half.

Lions netted 146 yards rushing and enjoyed a 22-15 edge in first downs over the winners.

Lion quarterback George Herring completed 15 of 29 passes for 251 yards while Riders gained only 31 yards through the air on four completions in 13 attempts.

Newcomer Al Dorow and Canadian Ron Adam alternated throughout the game at quarterback for Riders.

Fumbles and interceptions hurt the B.C. club. They fumbled five times and lost four of them and had three passes intercepted.

British Cricket

LONDON (Reuters) — Monday's close-of-play cricket scores:

Ireland 102 and 93; Worcestershire 253 for 6 declared. Worcester won by an innings and 58 runs.

Surrey 83 and 89; Sussex 85 and 70. Surrey won by 17 runs.

Warwickshire 136 and 347 for 4 declared; Middlesex 121 and 12 for no wicket.

Northamptonshire 252 and 162 for 3; Glamorgan 231.

Hampshire 193 and 61; Derbyshire 107 and 138 for 5.

Lancashire 317 and 125; Yorkshire 115 and 79 for 8.

Nottinghamshire 142 and 193; Somerset 256 and 83 for 5. Somerset won by five wickets.

Football Standings

By THE CANADIAN PRESS

	P	W	L	T	F	A	Pt
Big Four							
Hamilton	3	0	0	71	45	6	
Ottawa	1	2	0	63	31	2	
Montreal	1	2	0	39	51	2	
Toronto	1	2	0	46	96	2	
WIFU							
Calgary	4	4	0	122	23	8	
Saskatchewan	4	3	1	98	100	6	
Winnipeg	5	3	2	91	62	6	
Edmonton	4	1	3	76	85	2	
B.C.	5	0	5	61	178	0	

Baseball Standings

By The Canadian Press

AMERICAN LEAGUE	W	L	Pct	Gbl
New York	81	51	.614	—
Chicago	69	62	.527	11½
Boston	67	62	.519	12½
Baltimore	64	65	.496	15½
Detroit	63	66	.488	16½
Cleveland	64	68	.485	17
Kansas City	59	71	.454	21
Washington	54	76	.415	26
NATIONAL LEAGUE				
Milwaukee	78	54	.591	—
San Francisco	70	61	.534	7½
Pittsburgh	69	62	.527	8½
Cincinnati	65	68	.489	13½
St. Louis	62	68	.477	15
Los Angeles	61	69	.469	16
Chicago	61	72	.459	17½
Philadelphia	58	70	.543	18

BASEBALL SCORES

By The Canadian Press

AMERICAN LEAGUE

Baltimore ..... 100 010 000—2 4 0
Washington ..... 000 000 000—0 4 3
Harshman and Ginsberg; Pascual, Hyde (8) and Fitzgerald. L—Pascual.

Boston ..... 000 012 010—4 9 2
New York ..... 010 000 010—2 4 0
Bowsfield and White; Shantz and Howard.

Boston ..... 200 000 000—2 4 1
New York ..... 201 010 00x—4 4 1
Delock and Daley; Maas and Berra.

Detroit 200 050 000 7 8 0
Kansas City ..... 000 111 001—4 11 2
Cicotte, Hoeft (9) and Lau; Davis, Craddock (5) Daley (6) Tomanek (8) and Chiti. W—Cicotte. L—Davis.

Detroit ..... 100 121 000—5 8 0
Kansas City ..... 000 100 000—1 4 1
Foytack and Wilson; Urban Daley (5), Garver (9) and House. L — Urban. HRs: Det— Bolling (2) (12) Groth (2).

Cleveland ..... 303 000 000—6 7 2
Chicago ..... 020 000 003—5 7 2
Farrarese, Score (9) and Brown, Pierce, Latman (3), Qualters (8) and Lollar. W — Farrarese. L — Pierce. HR: Cle — Minoso (21).

Cleveland ..... 013 201 000—7 12 3
Chicago ..... 000 100 000—1 8 1
Bell and Nixon; Shaw Wilson (3) Qualters (5) Staley (6) and Lollar. L—Shaw. HRs: Cle—Power (12).

NATIONAL LEAGUE

Cincinnati ..... 000 000 000—0 4 2
St. Louis ..... 010 000 00x—1 4 0
Nuxhall and Bailey; Mizell and Green.

Cincinnati ..... 004 030 200—9 16 1
St. Louis ..... 300 000 000—3 7 1
Lawrence, Kellner (1) and Burgess; Brosnan, Wight (3) Paine (5) Stobbs (6) Chittum (8) and Landrith. W—Kellner. L—Brosnan. HR: Cin—Robinson (27).

Philadelphia ..... 000 000 002—2 6 2
Pittsburgh ..... 100 003 10x—5 10 1
Sanford, Erickson (8) and Sawatski, Law and Hall. L: Sanford HR: Philadelphia—Anderson (19).

Philadelphia ..... 003 030 012—9 15 0
Pittsburgh ..... 000 000 000—0 4 2
Simmons and Lopata; Porterfield, Blackburn (5) Gross (7) Smith (9) and Foiles. L—Porterfield.

Los Angeles ..... 200 010 021—6 10 0
San Fran ..... 202 000 31x—8 13 1
Labine, Klippstein (5) Erskine (7) Birrer (8) and Roseboro; Jones, Worthington (6) and Schmidt. W: Jones. L: Labine. HRs: LA—Furillo (15), Roseboro (11); SF—Mays (26).

L A ..... 000 002 200 000 000 —5 13 0
San F ..... 000 002 002 000 000 2—6 11 2
Kipp, Klippstein (9), Podres (14) and Pignatano, Roseboro (13); Antonelli, Grissom (7), Johnson (9), Giel (11) McCormick (15) and Schmidt. HRs: LA—Bilko (11). SF — Mays (27), Schmidt (14), Lockman (2). W — McCormick. L — Podres.

Chicago ..... 100 000 000—1 8 1
Milwaukee ..... 000 200 00x—2 9 2
Anderson, Henry (8) and S. Taylor; Buhl and Rice. L: Anderson.

Chicago ..... 024 020 001—9 11 2
Milwaukee ..... 020 010 000—3 7 3
Hobbie, Elston (8) and Neeman. Rush, Pizarro (3) Robinson (7), and Crandall. W—Hobbie. L—Rush. HRs: Chi—Moryn (22).

Fights

By The Associated Press

Hollywood, Calif.—Monroe Ratliff, 181, Los Angeles, stopped Ruben Vargas, 197, Oakland, Calif., at 1:24 of sixth round of 10.

British Soccer

LONDON (Reuters) — Results of soccer games played in the United Kingdom Monday:

ENGLISH LEAGUE
Division I

Preston 3 Everton 1

Division III

Southampton 0 Chesterfield 0
Stockport 0 Bury 1
Halifax 0 Bournemokth 1
Hull City 0 Swindon 0
Mansfield T 3 Bradford C 1
Tranmere 2 Queen PR 0

Division IV

Barrow 1 Exeter 0
Bradford 4 Hartlepools 1
Crewe Alex 1 Northampton 2
Gillingham 1 Carlisle 1
Port Vale 1 Watford 3
Shrewsbury 1 Gateshead 1
Coventry 1 Oldham 0
Millwall 1 Walsall 3

SCOTTISH LEAGUE CUP
First Round

Stranraer 3 Arbroath 4

GLASGOW CUP
Semi-Final

Third Lanark 1 Rangers 3

Probable Pitchers

NEW YORK (AP) — Probable pitchers for today's major league games (won-lost records in parentheses):

NATIONAL LEAGUE

Philadelphia at Pittsburgh (N)—Cardwell (2-3) vs Witt (7-2).

Cincinnati at St. Louis (N) — Purkey (15-8) vs Mabe (0-5).

San Francisco at Los Angeles (N) —Monzant (6-9) vs Drysdale (10-11).

AMERICAN LEAGUE

Detroit at Kansas City — Moford (3-7) vs Grim (4-5).

Baltimore at Washington (N) — Brown (6-3) vs Ramos (12-13).

Boston at New York (N) — Sisler (7-7) vs Monroe (2-1).

FOOTBALL SCORES

By THE CANADIAN PRESS

Big Four

Toronto 24 Hamilton 31

WIFU

British Columbia 14 Saskatchewan 22
Winnipeg 3 Calgary 11

ORFU Senior

London 10 Sarnia 11

Manitoba-Saskatchewan Jr.

Regina 0 Saskatoon 31

Jim Ferree Beats Billy Casper To $42,000 Centennial Crown

By JACK SULLIVAN
Canadian Press Staff Writer

VANCOUVER (CP)—Jim Ferree, rosy-cheeked southerner who refused to crack under relentless pressure, won the $42,000 British Columbia Centennial open golf championship today with a 18-under-par 270 for his first victory since joining the tournament trail three years ago.

The 27-year-old native of Winston-Salem, N. C., who shook the golf world with an 11-under-par 61 on Friday to romp into a four-stroke lead over the classy field, shot a one - under - par 71 last round. Billy Casper, the chubby man from Apple Valley, Calif., finished second, one stroke behind with a tremendous six-under-par 66.

Dow Finsterwald of Tequesta, Fla., and Ken Venturi of San Francisco, Calif., ended in a third-place tie at 273, one stroke up on Vancouer's Stan Leonard whose putter got red-hot to give him a seven-under-par 65, the best 18 of the day. That made Leonard leading Canadian with 274, 14 strokes under par on the 6,505-yard Point Grey course.

The bespectacled five-foot-nine-inch Ferree shook off one challenger after another in the final 18.

First, it was Fred Hawkins, tall Texan from El Paso who started four strokes behind in second place, narrowed the margin to just one shot after 62 holes and three over on the treacherous 14th hole. Hawkins came in with an even - par 72 for sixth place and a 275 total.

The victory gave Ferree $6,400, the largest first-place money in a 72-hole tournament in Canada's history. Casper picked up $3,600. Venturi and Finsterwald $2,350 each and Leonard $2,500 — $1,900 for his fifth-place finish and an additional $600 as top Canadian.

Hawkins, a regular at the pay window who has won only one tournament in 12 years of campaigning — the 1956 Oklahoma open—pocketed $1,700.

CASPER CLOSES FAST

Casper, six strokes in arrears at the start of the final round, was still that many behind after 64 holes. Then the 27 - year - old pro made his move as Ferree momentarily faltered.

He birdied the 69th and 70th, parred the 71st and birdied the 72nd while Ferree, with a gallery of more than 3,000 pulling for him, parred the 69th, went two over regulation figures on the 70th and got home in par figures on the 71st and 72nd.

Ferree almost blew it on the 70th. His drive strayed to the right and nestled almost against a tree with overhanging branches not allowing him a full swing. He topped his second shot, the ball landing in a ditch for a one-stroke penalty. His fourth stopped 10 feet short of the pin and he two-putted.

On the last hole his drive hit a spectator on the left of the fairway, leaving him a partially obscured shot to the green. His second found a trap on the right of the green—the first time he had been in the sand all day—and his third left him a 15-foot putt and he was down in five.

Casper sank a 20-foot putt for a birdie three on the 70th and he two - putted from 13 feet on the last hole. Casper, one of the best-liked pros on the tour, said he was "very happy for Jim."

FEARED PLAYOFF NEEDED

After it was all over Ferree said he feared on the last hole that Casper might have caught up to him, forcing a sudden-death playoff. "I was getting up enough nerve to go off the first tee again."

Ticats Down Argos 31-24

By THE CANADIAN PRESS

Hamilton Tiger - Cats mixed a gruelling ground attack with some pinpoint passing by quarterback Bernie Faloney to chalk up a 31-24 win over Toronto Argonauts in an exciting Big Four Labor Day football game in Hamilton.

The Tiger-Cats had to come from behind in the final quarter to record their third straight victory without defeat. The loss was Argos' second in three starts.

In the Ontario Rugby Football Union's senior section, Sarnia Golden Bears eked out an 11-10 victory at home over London Lords. The win moved Sarnia into a first-place tie with Kitchener-Waterloo Dutchmen.

ARGOS NO PUSHOVERS

Argos installed homebrew Gerry Doucette at quarterback in the second half and overcame a 14-0 deficit, taking a 24-16 lead in the third quarter. But the final Ticat drive proved too much for the Toronto crew.

Faloney scored two of Ticats' four touchdowns with Tommy Grant and Gerry McDougall getting the others. Bill Graham converted three and the other points were made up of Cam Fraser's single and a safety touch in the third quarter.

C. R. Roberts counted two touchdowns for Argonauts and Dave Mann the third. Vic Kristopaitis had a field goal and converted all three touchdowns to round out the scoring.

Features of the game were a 86 - yard touchdown romp by Mann in the third quarter and Roberts' 67-yard run a few minutes later for his second touchdown. His first score was made from the Hamilton 17.

NEW PUSH-BUTTON CAN...

• NO WASTE • NO MESS
• QUICK • EASY TO USE
• JUST TOUCH THE BUTTON FOR HANDSOME HAIR

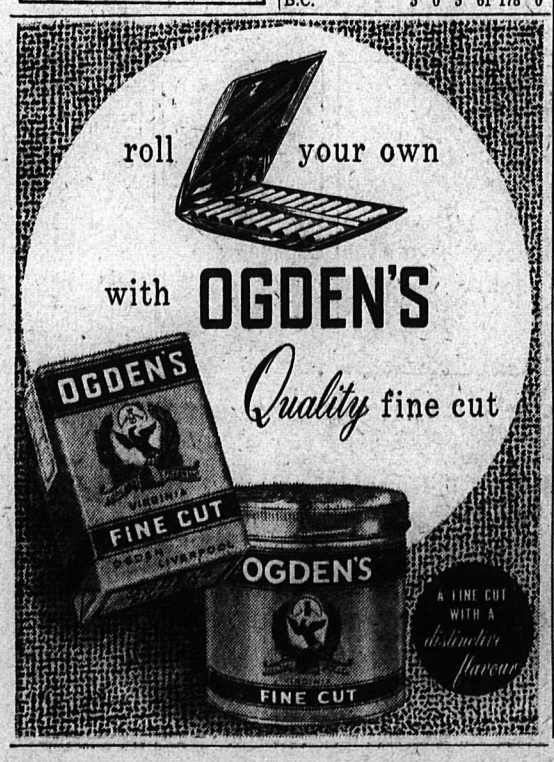

This advertisement is not published or displayed by the Liquor Control Board or by the Government of British Columbia

Thrifty folks use our BUDGET PLAN

By spreading the cost of your furnace oil over 12 monthly payments, our budget plan does away with old-fashioned seasonal heating bills—and no interest or carrying charges are added.

You save with Standard Furnace Oil because its Detergent-Action keeps your burner clean as it heats your home—gives low cost operation. Every drop of Standard Stove Oil gives you more heat for your money in your circulating heater.

STANDARD HEATING OILS

For prompt HOUSEWARMER service, call
F. MAWER
95 Government Road
Nelson, B.C. Tel. 1153

LI'L ABNER

DANNY FORTUNE

DONALD DUCK

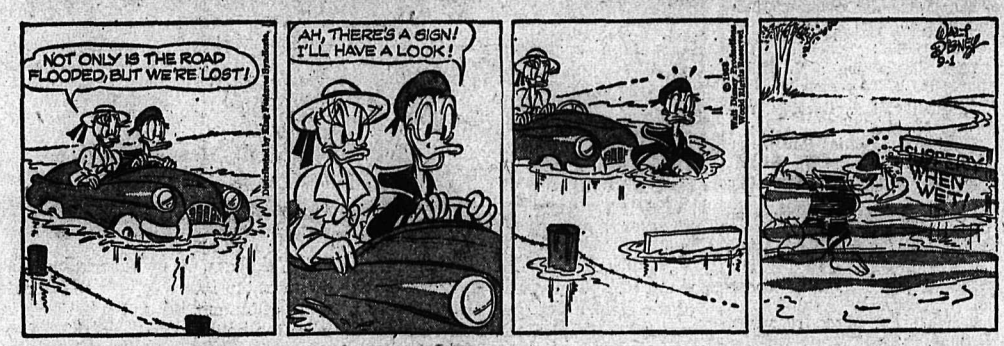

LONE RANGER

BLONDIE

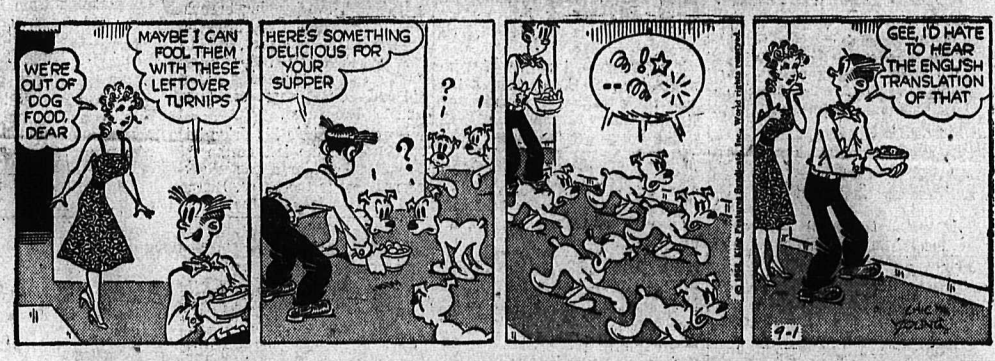

SECRET AGENT

BUZ SAWYER

B. BAILEY

JIGGS

SMALL INVESTMENT — LARGE RETURNS
That's the Want Ad Story — PHONE 1844
YOU CAN NOW PHONE YOUR CLASSIFIED ADS. IN UNTIL 5 P.M. ON SATURDAY.

BIRTHS

LOFF — To Mr. and Mrs. Carl Loff, 87 High Street, at Kootenay Lake General Hospital, August 30, twin daughters.

PATTERSON — To Mr. and Mrs. Sidney Patterson, 1012 Ward Street, at Kootenay Lake General Hospital, August 30, a daughter.

HILBORN — To Mr. and Mrs. Norman Hilborn of Remac, at Kootenay Lake General Hospital, September 1, a daughter.

HUEHMER — To Mr. and Mrs. Horst Huehmer, 519 Carbonate Street, at Kootenay Lake General Hospital, September 1, a daughter.

NICHOLAS — To Mr. and Mrs. Charles Nicholas of South Slocan, at Kootenay Lake General Hospital, August 30, a daughter.

DUNDAS — To Mr. and Mrs. Donald Dundas, at Kootenay Lake General Hospital, August 30, a daughter.

HELP WANTED

FREE! FOLDER ON COMPLETE home-study drafting course. Instruments free when you enrol. Diploma awarded. Blueprint reading courses also available for building and shop trades. Mention course required. Primary School of Drafting, Box 123G, Station Q, Toronto.

ONE LUMBER GRADER AND one log scaler. Phone Balfour 21-X.

HELP WANTED—FEMALE

WANTED — RELIABLE GIRL OR woman as housekeeper. Must live in. Phone 1877 or 391.

HOUSEKEEPER FOR WORKING mother and 8-yr.-old boy. Phone 552-L after 6 p.m.

SEAMSTRESS FOR GENERAL repair work. Jonella Cleaners.

SITUATIONS WANTED

DANGEROUS TREES FELLED. Carpenter work, roofing, digging, etc. By the hour or contract. Ph. 1672-X-1 before 8 a.m. or after 7 p.m.

FOR HIRE — FRONT-END LOADER and backhoe with blade. Free estimate. Contract or hour. Ph. 682-Y.

FOR EXPERT MECHANICAL, body and paint, tune-ups, call 1808-Y-3, 6 mile North Shore — John's Motors.

FOR THE BEST IN BODY AND paint work, see Ted's Auto Body, 1 mile Granite Road, or phone bus 98, res 1186-Y

REQUIRE WORK FOR HEAVY logging truck. Phone Castlegar, 4566.

BUSINESS OPPORTUNITIES

FOR SALE — BUILDING SUPPLY business, located in new Celgar pulp mill district. This is an ideal business for an agressive owner-manager. Building contains 2-bedroom apartment which could be rented for additional income. Owner wishes to sell due to pressure of business elsewhere. Write P.O. Box 9, Kinnaird, B.C.

PERSONAL

USE LLOYD'S CORN AND CALlous Salve and Pads for painful corns and callouses — prompt relief. Salve 50c - Pads 25c at Fleury's Pharmacy. Nelson; Salmo Drugs, Salmo, and at all druggists.

GREY HAIR TROUBLING YOU? Use Angelique Grey Hair Restorer to return natural color, beauty, to your hair $1.50 at Mann Drugs Ltd., Nelson, and all druggists

KIPPS HERB TABLETS — A NATural laxative Quick, safe relief from discomfort of constipation, biliousness, 35c, $1.00. At all druggists.

ROOM AND BOARD

SEPT. 15, FOR YOUNG BUSINESS man, regular hours. 501 Cedar Street. Phone 1392-X.

ROOM AND BOARD FOR YOUNG man with regular hours. Box 6175, Nelson News.

BOARD AND ROOM FOR 2 HIGH school students. Phone 703-L.

THREE SEPARATE ROOMS — Close in. Phone 247-Y.

BUSINESS AND PROFESSIONAL DIRECTORY

ASSAYERS AND MINE REPRESENTATIVES
H. S. ELMES, ROSSLAND, B.C.
Assayer Chemist Mine Rep

ENGINEERS AND SURVEYORS
JOHNSON AND McCORQUODALE
B.C. Land Surveyors.
Mine and Topographic Surveys.
Nelson, 1015-8th St Ph 144-R.
Trail, 1234 Bay Ave., Ph 2752.

BOYD C AFFLECK, MEIC
B.C Land Surveyor P Eng (Civil)
218 Gore St Nelson Phone 1238

G W BAERG B.C.
Land Surveyor
373 Baker St Nelson Phone 1118

INSURANCE
WAWANESA MUTUAL INSURANCE CO.
Agent, 554 Ward St.
McHardy Agencies Ltd

TIMBER CRUISING
Cruising and Road Location.
Forest Reconnaissance,
New Denver, Phone 67-Y.

E. H. Hird,
Slocan City, B.C.

TRAVEL
Rail, air, steamship tickets.
See Jim or Betty Vipond.
GLOBE AGENCIES LIMITED
1146 Cedar Ave. Trail Ph. 2345

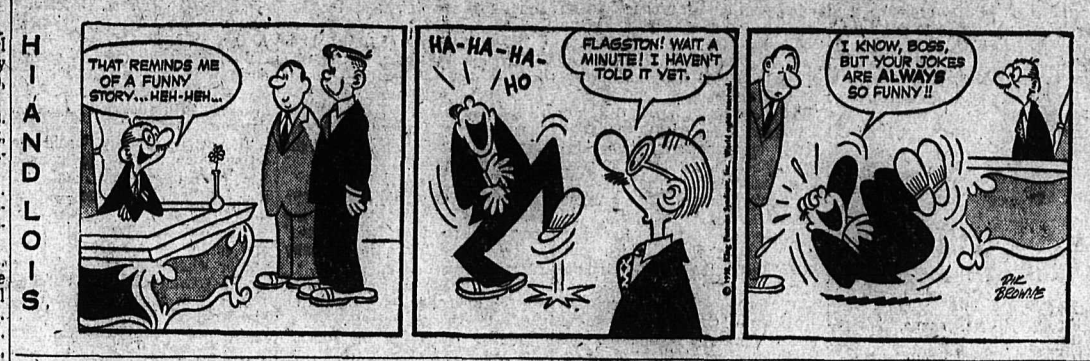

PUBLIC NOTICES

NOTICE OF ELECTION

Public notice is hereby given to the electors of the Municipality of New Denver that I require the presence of the said electors at the Village Hall on Monday the 8th day of September 1958, at the hour of ten o'clock in the forenoon, for the purpose of electing persons to represent them as:

CHAIRMAN: Term to expire December 1959.

ONE COMMISSIONER: Term to expire December 1958.

The mode of nomination of candidates shall be as follows:

Candidates shall be nominated in writing by two duly qualified electors. The nomination-paper shall be delivered to the Returning Officer at any time between the date of this notice and noon of the day of nomination. The nomination-paper may be in the form prescribed in the "Municipal Act" and shall state the name, residence, and occupation of the person nominated in such a manner as to sufficiently identify such candidate. The nomination-paper shall be subscribed to by the candidate.

In the event of a poll being necessary, such poll will be opened at the Village Hall on the 18th day of September 1958 between the hours of 9 a.m. and 6 p.m., of which every person is hereby required to take notice and govern himself accordingly.

Given under my hand at New Denver this 28th day of August 1958.

D. H. MacLEAN,
Returning Officer.

Offers are invited for the purchase of a parcel of land at Wynndel, British Columbia, acquired by the Department of Highways for right-of-way purposes.

The legal description is as follows:

"Block 5 of Lot 191, Kootenay District, Plan 1369, except that part thereof shown outlined in Red on Plan R 182."

It is a provision of this sale that only one private access will be allowed to the Southern Trans Provincial Highway and such access shall not be for business or commercial purposes.

Offers, accompanied by a certified cheque in the full amount of the purchase price, to be submitted in a sealed envelope marked "offer for land at Wynndel, B.C." to reach the office of the undersigned, Douglas Building, Victoria, B.C., before 12 o'clock noon, September 19th, 1958.

Highest or any offer will not necessarily be accepted.

H. T. MIARD,
Deputy Minister of Highways,
Victoria, B.C.

AUCTION OF TIMBER SALE
X-69923

There will be offered for sale at public auction, at 10:30 a.m. (Local Time) on Monday, September 22nd, 1958, in the office of the Forest Ranger at Castlegar, B.C., the Licence X-69923, to cut 117,100 cubic feet of fir, larch, balsam and other mixed species on an area situated near Judking Creek (Tributary of Blueberry Creek) Kootenay District.

Three (3) years will be allowed for removal of timber.

Provided anyone who is unable to attend the auction in person may submit a sealed tender, to be opened at the hour of auction and treated as one bid.

Further particulars may be obtained from the District Forester, Nelson, B.C.; or the Forest Ranger, Castlegar, B.C.

NOTICE
School District No. 7 (Nelson)

SECONDARY SCHOOLS.
Tues., Sept. 2, 9 a.m. — Staff meeting.
2 to 4 p.m. — Registration of students new to the district and conferences for students with special time-table or course problems.
Wed., Sept. 3 — Regular school day for all pupils. Buses will operate on schedule.

ELEMENTARY SCHOOLS.
Tues., Sept. 2, 9 to 11 a.m. — Registration of pupils new to the district except grade ones who registered in June.
Wed., Sept. 3 — Regular school day for all pupils. Buses will operate on schedule.

BUILDING SUPPLIES

ESMOND LUMBER CO LTD for all Building Supplies Specializing in Plywood Contractors enquiries solicited Phone or wire orders collect 3600 E Hastings St., Vancouver B C GLenburn 1500

Classified Ads Get Results!

AUTOMOTIVE, MOTORCYCLES, BICYCLES

New OLDSMOBILES
New CHEVROLET CARS
New CHEVROLET TRUCKS

1957 Chev. Hardtop V8
1957 Ford Sedan
1956 Mercury, automatic
1956 Monarch Sedan
1956 Meteor Sedan
1956 Chevrolet Coach
1955 Oldsmobile Sedan
1955 Oldsmobile Coach
1953 Dodge Sedan
1953 Plymouth Convertible
1952 Ford Sedan
1952 G.M.C. ½-Ton
1953 Jeep Station Wagon
1956 Chevrolet ½-Ton
1954 Vanguard
1952 Dodge ½-Ton
1956 Ford ½-Ton

SPECIAL
1951 Mercury $295
1941 Dodge $75
1951 Chevrolet $575
1939 Chevrolet $50
1950 Fargo ¾-Ton $350
1953 Chevrolet $375
1952 Plymouth $195

Reuben Buerge Motors Ltd.
Chevrolet — Oldsmobile
Cadillac
Phone 35-36 323 Vernon St.
Nelson, B.C.

SPECIALIZING IN ENGLISH car repairs. Used parts for 1949 to '52 Austins, '49 to '52 Hillmans, '50 to '51 Morris Minor, '47 Studebaker, '47 Pontiac, '52 Vanguard, '47 Oldsmobile 6. For sale, '53 Austin, '47 Olds motor Cottonwood Wreckage Service, ph. 1363-L-2, Box 382, 24 Ymir Road, Nelson

53 OLDS SUPER 88. HYDRAmatic Sedan. A/c, radio. Good mechanical condition. Needs some body work. $650.00 or best offer. Phone 720-Y.

SNAP — 1954 BLUE DODGE REgent, good tires, new battery. Ph. 1543-R after 5.

FOR SALE — 1955 CHEV STATION wagon. Ph. 3371, Castlegar.

FOR SALE — 1947 MERCURY — good condition. Phone 1964-X.

FOR SALE MISCELLANEOUS

DEALERS IN ALL TYPES OF used equipment, mill, mine and logging supplies, new and used wire rope, pipe and fittings, chain, steel plate and shapes. Atlas Iron & Metals Ltd., 250 Prior St., Vancouver, B.C. Phone PAcific 6357.

USED OUTBOARDS, REFRIGERators, washing machines. Make us an offer. Jeffery Radio and Appliances Ltd., phone 1302, 446 Ward St., Nelson, B.C.

HOME ORGANIC GROWN TOMAtoes 3 lbs. for 25c. 150 ft. ¾ inch second hand pipes. Apply 924 Davies St.

1 BROWNIE 8 MM. MOVIE CAMera, carrying case and accessories, as new. $75 value, price $50. Phone 1365-L.

FOR SALE—COMBINATION GAS, coal and wood range, $35. Phone 612-X.

MED. SIZE OIL HEATER, GOOD cond., $30. Apply 613 Mill St., phone 638-R.

4-BURNER ELECTRIC RANGE — good condition, price $50. Write Box 184, Salmo.

FOWL FOR YOUR FREEZER — 40c lb. delivered. Ph. 1627-R-1

USED PLAYPEN, GOOD CONDITION. Also stroller. Phone 1121-L.

HEALTH FOOD CENTRE OPEN day and evenings 924 Davies St

WANTED TO RENT

WANTED TO RENT — 3-BEDroom house, by reliable couple. Phone 1366-L.

MACHINERY

Used Chain Saws

We now offer the best and lowest priced used Chain Saws ever!

McCULLOCHS
I-E-Ls
HOMELITES

Also Chains for every make and model of saw

MAC'S
WELDING & EQUIPMENT CO. LTD.
PHONE 1402

Finning Tractor's U E B C!

Be sure to see Finning's big display ad on UEBC in this issue. Don't miss it because you could lose $1000

See Your
CATERPILLAR
Dealer

FINNING TRACTOR & EQUIPMENT CO. LTD.
Phone 137 — Nelson
Phone JU-62281 — Cranbrook

FOR SALE — ¾" AND 1" USED brass tubing, standard thread, 10c per foot. 1¼" used standard B.I. pipe, 10c per foot. 2¼" used B.I. pipe, 35c per foot. Nelson Machinery, phone 18, Nelson.

ROADBUILDING — PIPELINES—Dykes, etc., designed and built by contract. A. G. Bayes Ltd., Cranbrook, B.C.

RENTALS

2-BEDROOM COTTAGE AT 11-Mile, on beach. Wired for range. Full bathroom. Living-kitchen combined. Veranda. Fully insulated. Phone 409-R weekends or evenings.

FOR RENT AFTER SEPT. 1, sleeping rooms with kitchen and home privileges, for women or girls, non smokers. 919 Victoria St., Phone 702-L.

STORAGE SPACE FOR RENT IN good basement centrally located. $15.00 to $20.00 a month according to space required. Apply Appleyard, 421 Baker St.

FURNISHED 2-RM. SUITE WITH gas stove, hot and cold water. Also housekeeping room. Phone 491-X or apply 140 Baker.

BOARD RESIDENCE — SINGLE and double rooms. Also 2 cottages for winter rental. Phone 1027.

OVER OUR OFFICE — 2 LARGE housekeeping rooms. Gas available. $35 a month. Appleyard, 421 Baker St.

SELF - CONTAINED, HEATED, modern basement apt., furn., very small. North Shore, close in. Phone 2055.

3-ROOM MODERN APT., SELF-contained, unfurn. Heat and hot water supplied. Adults. Ph. 2079.

CLEAN SLEEPING ROOM FOR gentleman, 2 blks. off Baker. Ph. 803-Y.

SELF - CONTAINED 3 ROOM suite, furn. or unfurn. Ph. 1921-L after 6 p.m.

3 RM. FURN. HEATED SUITE, washer, frig., electric range, etc. Phone 1968-R.

SLEEPING ROOM FOR GENTLEman, one block off Baker. Phone 2078.

1 ROOM FOR RENT — PHONE 547-L.

HOUSEKEEPING ROOM FOR rent. Phone 1077-X after 5 p.m.

LARGE, FURN. BEDROOM WITH hot and cold water. Phone 812-R.

FURN. HEATED 3-RM. SUITE — Attractive. 1001 Latimer St.

SLEEPING ROOM BY WEEK OR month. Apply Stirling Hotel.

TWO 2-ROOM APARTMENTS — completely furnished. Ph. 896-R.

RENTALS (Continued)

3-ROOM HOUSE FOR RENT — 131 Chatham St.

6 RM. BUNG. HRDWD. FLRS. Gas furn. Adults. 705 Stanley.

2 RM. FURN. SUITE, HEATED. 823 Vernon St. Adults.

PROPERTY, HOUSES, FARMS, ETC., FOR SALE

If Listed at a
FAIR PRICE
We Can Sell Your Property
Finances Available
To Get the Deals Through
LIST TODAY
C. W. Appleyard & Co. Ltd.
REAL ESTATE and INSURANCE AGENTS
Established 45 Years
BOX 26 PHONE 269
421 Baker St. Nelson, B.C.

NEW HOME, FAIRVIEW — 7 rooms and bath on main floor. LR 23x15; DR; 3 bedrooms; bathroom. Fully insulated. Double glass windows. Basement suite has 4 rooms and bath, and fireplace. Gas furnace and H.W. boiler. Garage. E.P. $17,850, terms. Owner will consider clear title to $6000 to $7000 home as D.P. Call Jim Brown. T. D. Rosling and Son Ltd., Real Estate and Insurance, phone 717 or evenings 1065-X.

PRICE REDUCED TO $3000.00 down at $70.00 a month on a brand-new 3-bedroom NHA home in Lakeview Crescent. Apply to Maple Leaf Construction Co., Phone 2107 or 1914 Kootenay St.

FOR SALE — SMALL FARM ONE mile south of Ymir, on main highway. House, barn, chicken pens, lots of water. C. P. Anderson, Emerald Mine, Salmo, B.C.

MODERN DUPLEX, VERY GOOD condition, $250 revenue monthly. Central. $16,000. Terms. Write for details. Box 3649, Nelson News.

4 BEDROOM HOUSE — HARDwood floor, auto. oil furnace, Uphill district. Phone 1953-L after 5 p.m.

1-ACRE LOTS IN BALFOUR, ACcessible to highway and beach, from $650 to $850. Terms may be arranged. Ph. Balfour 4-W.

FURNISHED 5 - ROOM HOUSE with automatic washer and dryer, with good down payment and balance as rent. Phone 445-Y.

LOT 80 x 200 FOR SALE, NORTH Shore. Overlooks city. Water, power, TV to property. Phone 1662-X.

4 ROOM HOUSE, UNION ST. Reasonable for quick sale. Ph. 2054-R.

BUILDING LOT 60 X 120, 7TH ST. Apply 924 Davies St.

4-ROOM HOUSE FOR SALE IN Ymir. Box 269, Nelson, B.C.

BUILDING SUPPLIES

Nelson Ready-Mix
CONCRETE
FOR ALL PURPOSES
PHONE 871
PREMIER SAND & GRAVEL
For
Sand, Gravel, Crushed Rock,
Fill Cement and
Pea Gravel for Roofing
PHONE 1368 or 871

HOTELS AND MOTELS

CANADIAN FRIENDS — WHEN in Spokane stop at the Colonial Hotel, 124½ Post St., one block from stores and parking. Phone R1-79494

WANTED MISCELLANEOUS

CLEAN COTTON RAGS WANTED by the Daily News, 10c per lb.

WASHING MACHINE AND GAS stove. Phone 385.

WANTED TO RENT

WANTED TO RENT — 2 OR 3 bedroom house by responsible tenants who will make a good tenant. Wanted by Oct. 1. Box 6082, Nelson News.

BOATS AND ENGINES

16 - FOOT RUNABOUT, FULLY equipped, with trailer. Motor, glass bottom, new paint job. Apply Millers, Balfour Auto Court.

Nelson Daily News
Circulation Dept., Phone 1844
Price per single copy 6c Monday to Friday, 10c on Saturday.
By Carrier per week in advance.
Subscription Rates

By Mail in Canada Outside Nelson:	
One month	$ 1.25
Three months	$ 3.50
Six months	$ 6.50
One year	$12.00
By Mail to United Kingdom or the United States:	
One month	$ 1.75
Three months	$ 5.00
Six months	$ 9.50
One year	$18.00

Where extra postage is required above rates plus postage.
For delivery by carrier in Cranbrook, phone Mrs Wm. Stevely

Unique Features On New Cars

DETROIT (AP) — One of the leading auto makers will offer something new in front seats with its 1959 line.

The seats will be called swivel units. They are so designed that they will swing outward at a 40-degree angle at the touch of a lever after the door is opened. Pressure on the cushion returns it to normal position.

The manufacturer says the device offers an invitation to back into the lower cars. He adds that it should be a great boon to tight-skirted women drivers and tall men.

Another device coming in 1959 models is a rear view inside mirror that automaitcally tips to a non-glare level when bright headlights strike it through the rear window.

The mirror probably will have considerable appeal in the new models with their increased expanse of rear window glass. Many 1959 models have rear windows reaching well into the roof as well as farther around the rear quarter panels.

Another new device is intended to overcome rough engine idling and stalling due to high underhood temperatures.

The device, attached to the carburetor, has a thermostatically controlled valve which opens an air bleed to the manifold. This permits extra aid to pass through the engine when excessively high temperature increases vaporization.

It is said to facilitate starting and improve efficiency when the engine is hot.

TELEVISION FOR TODAY

PACIFIC STANDARD TIME

KXLY-TV — Channel 4	KHQ-TV — Channel 6
7:45 Good Morning	7:40 Color Test Pattern
8:00 For Love or Money *	7:43 Test Pattern
8:30 Play Your Hunch *	7:56 Bible Reading
9:00 Arthur Godfrey *	7:59 Program Previews
9:30 Top Dollar *	8:00 Dough Re Mi *
10:00 Love of Life *	8:30 Treasure Hunt *
10:30 Search For Tomorrow *	9:00 Price Is Right *
10:45 Guiding Light *	9:30 Concentration *
11:00 Quest For Adventure	10:00 Tic Tac Dough *
11:30 As The World Turns *	10:30 It Could Be You (C) *
12:00 Beat The Clock *	11:00 Truth or Consequences *
12:30 Houseparty *	11:30 Haggis Baggis (C) *
1:00 Big Payoff *	12:00 Today Is Ours *
1:30 Verdict Is Yours *	12:30 From These Roots *
2:00 Brighter Day *	1:00 Queen For a Day *
2:15 Secret Storm *	1:45 Modern Romances *
2:30 Edge of Night *	2:00 My Little Margie
3:00 Bingo	2:30 Your TV Theatre
4:00 Early Show	3:00 Matinee On 6 "Girls' School"
5:15 Doug Edwards *	4:30 Four Thirty Movie "Last of Pagans"
5:30 Name That Tune *	5:45 NBC News *
6:00 The News	6:00 If You Had a Million
6:10 Greater Spokane	6:30 Weatherwise The Front Page
6:15 Trailer Tips	6:45 Viewpoint
6:30 Keep Talking *	7:00 The Investigator (C) *
7:00 To Tell The Truth *	8:00 Baseball
7:30 Spotlight Playhouse *	10:30 Kraft Mystery Theatre *
8:00 Bid n' Buy *	11:30 Late Movie "They Made Me a Killer"
8:30 Leave It To Beaver	
9:00 Badge 714	
9:30 Studio 57	
10:00 Mr. District Attorney	
10:30 Night Edition	
10:35 Sports Scoreboard	
10:40 The Late Show	

KRTM TV — Channel 2

6:00 Flash Gordon	9:00 Broken Arrow *
6:30 Newsroom	9:30 Pantomime Quiz *
7:00 Frontier Doctor	10:00 Meet Your Candidate
7:30 Sugarfoot *	10:30 Nightbeat
8:30 Wyatt Earp *	10:35 Channel 2 Theatre

(Programs subject to change by stations without notice.)

ALCONBURY, England (CP) — By donating 1048 pints of blood the United States Air Force base here broke a record shared jointly by the RAF stations at Wildenhall and Scunthorpe.

ON THE AIR

CKLN PROGRAMS — 1390 ON THE DIAL
(PACIFIC STANDARD TIME)
TUESDAY, SEPTEMBER 2, 1958

5:59—Sign On
6:00—News
6:05—Wake Up Time
6:30—News
6:35—Wake Up Time
7:00—Chapel in the Sky
7:15—Wake-Up Time
7:25—Sports News
7:30—News
7:35—Wake Up Time
8:00—News
8:10—Sports News
8:15—Opening Markets
8:20—Breakfast Varieties
8:30—All The Weather
8:35—Varieties
8:55—Morning Devotions
9:00—News
9:15—Story Parade
9:25—Women Today
9:30—Woman's World
9:35—Song Serenade
10:00—News
10:05—Musicale
10:15—Summertime
10:45—Musicale
10:55—News
11:00—Song Serenade
11:15—Court of Opinion
11:45—Song Serenade
12:15—Sports News
12:25—News
12:31—Farm Broadcast
12:54—Prairie News
1:00—CKLN Reports
1:15—Matinee
1:45—Secred Heart
2:00—CBC Concert Hall
2:30—Trans-Canada Matinee
3:30—Pacific News
3:40—B.C. Road Report
3:45—Rocking With Boates
5:00—News
5:05—Rolling Home Show
5:30—Parliamentary Roundup
5:35—Rolling Home Show Part 2
5:45—Closing Markets
5:50—Rolling Home Show
6:00—News
6:10—Sports News
6:15—Canada at Work
6:30—Old Favorites
7:00—News
7:30—Hoedown
8:00—Drama in Sound
8:30—Science Review
9:00—Ron Collier Group
9:30—Leicester Square
10:00—News
10:10—Sports News
10:15—Critics At Large
10:30—Distinguished Artists
11:00—News
11:05—Sign Off

CBC PROGRAMS

MOUNTAIN STANDARD TIME
WEDNESDAY, SEPTEMBER 3, 1958

6:00—Sharpe at Six
8:15—Children's Rally for Princess Margaret
9:00—News
9:15—Morning Concert
10:00—Morning Visit
10:15—Summertime
10:45—Pages From Life
11:00—One Man's Family
11:15—The Church at Work
11:45—Theme and Variation
12:15—News
12:25—CBC Showcase
12:30—B.C. Farm Broadcast
12:55—Five to One
1:00—Hi Fi Concert
2:00—Captain From Connecticut
2:30—Trans-Canada Matinee
3:30—Program Resume
3:45—B.C. Roundup
4:45—B.C. Fishermen's Broadcast
5:00—Bands on Parade
5:30—CBC News
5:40—On the Scene
5:45—Sports Desk
5:55—Byline
6:00—Music by McMullin
6:30—Roving Reporter
6:40—Mostly Music
7:00—News
7:30—The Merry Widow
10:00—News
10:15—Talk
10:30—Journals of John Keats
11:00—New Records

TV - RADIO
REPAIRS
Guaranteed Service
PHONE 2050
For Prompt Attention
Mc & Mc—Nelson, B.C.

DAILY CROSSWORD

ACROSS
1. Box
5. Bovines
9. Conscious
10. Republic (W.I.)
12. Clenched hands
13. Tremulous
14. Half ems
15. Buries
16. To plant again
19. Sodium (sym.)
20. Expel
21. British statesman
23. Wares
26. Poker stake
27. Casks
28. Neuter pronoun
29. Shooting stars
32. Hard cotton threads
35. Narrow inlet (geol.)
36. Acclaim
37. Type of automobile
39. Two-spot card
40. Baking chambers
41. Prophet
42. Portion

DOWN
1. A hog
2. A travel document
3. Skill
4. Property (L.)
5. To intone
6. Malt kiln
7. Rub
8. Author of "Tristram Shandy" (poss.)
9. Southwest wind
11. Mad
15. Where fluids enter conduits
17. Full-grown pike
18. Tree
21. Border
22. Confusion
23. Posted
24. Lures
25. Seine
29. Measure
30. Laughing
31. Without (L.)
33. Veer (colloq.)
34. Filmy fabric
37. Soak
38. Girl's name

SHOP DRUM
WALVE BANAL
ELVERS LENA
EVER CLEATS
PIT LOG SILT
BILLION RIBS
OAT HAL
CONY CANYON
ONE BUG RE
ESSAYS DIES
TRON PLANET
LEMON ANNAS
BENO BEST

Saturday's Answer

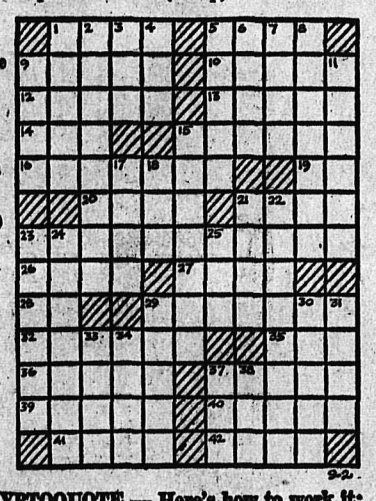

DAILY CRYPTOQUOTE — Here's how to work it:

A X Y D L B A A X B
is L O N G F E L L O W

One letter simply stands for another. In this sample A is used for the three L's, X for the two O's, etc. Single letters, apostrophies, the length and formation of the words are all hints. Each day the code letters are different.

A Cryptogram Quotation

LV BPNALD C DVWAVWMV CD MNJD BPNAL C FPWV—MLNJMLTRR.

Saturday's Cryptoquote: DESERTED, AT HIS UTMOST NEED, BY THOSE HIS FORMER BOUNTY FED—DRYDEN.

(© 1958, King Features Syndicate, Inc.)

Millar & Brown Ltd.
FREIGHT SERVICE
DAILY FREIGHT SERVICE
VANCOUVER
to Rossland, Trail, Castlegar and
NELSON
Overnight Service
Phone Nelson 1106 or Trail 191

We have school supplies for you yet.
Don't you worry, don't you fret.

Yes, For Year-Round Service
in
School Supplies

BE SURE TO SHOP
at

MANN
DRUGS LTD.

Nuclear Plant Expected to Generate Million Kilowatts

GENEVA (CP) — A top Canadian nuclear scientist says that a single Canadian-designed atomic power plant may one day generate up to 1,000,000 kilowatts of electric energy, eeuivalent to a large hydro-electric power station.

The statement was made by Dr. W. B. Lewis, vice-president of Atomic Energy of Canada Limited, the Crown company which operates Canada's Chalk River, Ont., nuclear project. Dr. Lewis heads the Canadian delegation to the second United Nations conference on peaceful uses of atomic energy. The two-week meeting be-

Dr. Lewis made the statement in describing work in Canada on the development of an atomic power plant using natural uranium as a fuel and heavy water as the agent to heat ordinary water to produce steam to drive turbines. The turbines in turn would drive electric generators.

NO LIMIT TO SIZE

Dr. Lewis said Canadian research shows there need be no limit to the size of this type of reactor.

"It may only need confidence founded on experience to generate 1,000,000 kilowatts from one reactor," he said.

Canada at present is building an experimental atomic power plant which will produce 20,000 kilowatts of electricity. Canadian engineers also are designing a station which will have an output of some 200,000 kilowatts.

(A single nuclear reactor capable of producing up to 1,000,000 kilowatts of electricity would be vastly more powerful than thermal plants using coal, oil or gas. They generate an average of 200,000 kilowatts, with some producing up to 400,000 kilowatts.

(There are several Canadian hydro-electric plants which generate more than 1,000,000 kilowatts).

Dr. Lewis said the supply of uranium in Canada is so great that it will make possible the construction of even the "most extravagant nuclear power projects."

Improved methods of producing heavy water would also mean an adequate supply of this material at low cost.

A paper read at the conference by S. W. Clarkson, economist with Atomic Energy of Canada, and Dr. J. Davis of the British Columbia Electric Company, forecast economic atomic power in Canada some time after 1965. They said by that time "uranium will have qualified as one of Canada's principal sources of electrical energy."

The paper said Ontario is the logical area of Canada where nuclear power will first begin to compete as a truly economic source of electricity.

Youth Hostels See Many Come and Go

By CHARLES MORROW
Canadian Press Staff Writer

LAKE LOUISE, Alta. (CP) — The bearded Australian turned to the door and said: "Come in and *sit down.*

"Put down your rucksack and have some tea. It's wet and warm, if nothing else."

The newcomer did as he was bid and the talk turned to the hazards of climbing in the loose limestone of the Rockies, favorite London coffee houses, or hitch-hiking in Europe.

IN MOUNTAIN RESORT

The scene was Lake Louise youth hostel, one of 3,200 homes-year to anybody who wishes to away-from-home open at $5 a year to anybody who wishes to see the world and meet its people by "the wholesome expenditure of energy," as a founder put it.

Gathered about the table was a varied group—two New Zealand girls, stopping en route to Vancouver to catch a ship home after a world tour; several brush-cut lads from New York, spending two weeks cycling through the Rockies; a group of hikers from Toronto, using the hostels as a base to explore the far reaches of Banff and Jasper national parks.

A similar scene could be met in the "common room" of any hostel, whether in Iceland or Israel, Sweden or Switzerland.

Richard Shirrmann, a German school teacher, established the first hostels more than 25 years ago. Hostels are still simple, overnight accommodation, open to those who wish to see the country under their own steam, by foot, bicycle, canoe, horseback.

In Canada, 52 youth hostels, spanning the country from Nova Scotia to Vancouver Island, last *year played host to 8,500 guests.* Accommodation, at 60 to 75 cents a night is simple.

FOR BOTH SEXES

Dormitories are provided for boys and girls, and a common room for preparing meals. Hostellers bring their own sleeping bags or "sheet sacks." Blankets and cooking utensils are provided. A "houseparent" is in charge.

Lake Louise youth hostel is one of the most popular in a chain of 12 hostels dotted along the scenic roads of Banff, Jasper and Yoho national parks. Ten were presented by the national parks branch, and two were built by volunteers from the Calgary group.

Other chains make possible low cost tours of Vancouver Island and the Okanagan Valley, in B.C., Quebec's Eastern Townships and the south shore and Annapolis Valley of Nova Scotia. A 72-bed hostel for skiers recently was completed by volunteers at Collingwood, Ont.

In addition to operating the hostels, the Canadian Youth Hostels Association also sponsors inexpensive tours of Europe and cycling, hiking and canoeing trips to scenic parts of Canada.

The rock-bottom cost, $695, for a two-month bicycle tour of Europe, opens the gate to many Canadians, who otherwise would never get abroad.

STEADY GROWTH

Between 1951 and 1956 Canada's population growth averaged 2.8 per cent annually.

MISSING PILOT REPORTS SAFE

VANCOUVER (CP) —Search for an aircraft carrying American mining millionaire Vernon Pick was called off Monday after he messaged he had resumed an Alaska-Seattle flight interrupted by engine trouble.

The RCAF said Pick messaged the air base at Port Hardy, B.C., on northern Annette Island in the southern Alaska Panhandle.

They resumed their flight after *apparently rectifying the engine* trouble, and were escorted part of the way to Seattle by an RCAF plane.

Two American and a Canadian aircraft had searched between *Port Hardy and Annette for the* southern California millionaire's plane after it went unreported since Sunday morning.

Living On Edge of Rebel Lines Presents Problems

By DAVID LANCASHIRE

BALIGE, Indonesia (AP)—What is it like to live in a besieged Indonesian town?

The curfew in Balige begins every night at 8 o'clock, and the gunfire across the river cracks out about 9.

The schools are half empty, the two movie houses are closed, there is no newspaper, and mail deliveries are few and far between.

Balige is a city of 33,000, huddled under the mountains on the edge of Lake Toba, deep in rebellious North Sumatra. It is one of five towns held by the government across Tapanuli province. The rebel lines begin within sight of the city limits.

NO SECURITY

"We are quite safe here — the rebels haven't tried to take the town—but we don't feel secure," said a young housewife, a baby slung from her side.

She watched an empty Red *Cross ambulance — a converted* bus—roll down the street.

"Balige is no fun any more," she said.

"Things are getting worse," a farmer explained. "We can't send *our rice to Medan. We have to* store it up. And prices here are very high."

"Half the boys from school have joined the rebel army, and seven or eight girls have gone to fight with them," said a pigtailed student. "At night we have to sit inside and play cards, and there are no more picnics because we can't go outside the town."

"The high school kids think it's a big adventure to go with the rebels. They get a gun — that makes them feel important—and they make 50 rupiahs every time they go on patrol," a government soldier said.

"I'd go with the rebels myself —they are my people and many are my friends — but I can't leave my family," he added. The local loyalist troops like himself have been disarmed by their own commanders, he said. He carried only a flashlight.

APPEARS NORMAL

Balige seems quietly normal during daylight hours. Pigs root in the mud outside the raw wood houses, and the women gather on doorsteps to chat.

"I have no job now," said one young man. "The government has requisitioned my taxi. We had four cars in Balige — there aren't any now."

"Most of the people in town are on the government side, no matter what they say," said the Balige commander, Maj. N. Pelawi, *a lean, sharp - featured soldier* from outside the province. A poster over his desk reads "use votes, not guns."

"We could probably have finished off the rebels, but my or*ders are just to hold the town.* There's a difference, of course, between what one sees here and what I report to headquarters."

"We don't feel very secure," said the assistant wedana (mayor) D. J. Marpaung. "There hasn't been much fighting recently, but many of our young men are with the rebels. Prices are high. People don't mind the government troops, as long as they behave themselves."

Russ Scientist Sees Ships Drawing Fuel From Sea

By ALTON BLAKELEE

GENEVA (AP) — A Soviet scientist Monday envisaged ships of the future powered by hydrogen-fusion machines drawing their fuel from the sea.

In principle, it is possible to design hydrogen power plants compact enough for ships, Dr. V. S. Emelyanov told the atoms - for-*peace conference.*

They would use hydrogen from seawater to produce steam and electricity.

Western scientists commented this seemed a "fanciful projection" when no one yet knows whether H-plants, even of huge size, can be built at all.

Dr. Emelyanov conceded it will take "immense, persistent work." He said the Soviets have built powerful experimental machines, one of which is identical with Britain's ZETA.

FIRST SURPRISE

His prediction was the first surprise at the 66-nation conference which opened *Monday in the assembly* hall of the Palace of Nations, crowded by most of the world's nuclear scientists.

Dr. Emelyanov spoke at sessions in which six nations out*lined their programs for atomic* fission energy plants, using uranium or thorium, to meet an increasing demand for electrical energy.

He declared that Russia has *vast reserves of coal, oil and nat*ural gas through new discoveries.

Total actual coal reserves are estimated at 300,000,000,000 tons and possibly are more than double that, he said. Natural gas reserves are nearly 2,000,000 cubic metres and perhaps six times that much. He gave no figure on oil reserves except to say known reserves had been doubled and then redoubled again since 1946.

CALLS FOR AGREEMENT

The conference was opened by UN Secretary-General Dag Hammarskjold with a call for international agreements on industrial atomic power. He suggested a world code on safety standards in atomic power plants as one question for the delegates to work on.

The secretary-general said the difficult problems of commercial atomic power should be made known to small nations of the world.

Francis Perrin, French high commissioner for atomic energy and president of the conference, told the 5,000 delegates from both sides of the Iron Curtain the meeting should reduce the antagonism between great nations that is "continuously made more bitter by the atomic arms race."

Messages came from the leaders of the United States, Britain, Canada, France, the Soviet Union and India.

Forsyth
NO-IRON
Shirts
Safe In Bleach
These exclusive white Shirts with the Perma-Tex collar are safe in bleach.
★ Just Wash
★ Drip Dry
★ Wear
$5.95
EMORY'S LTD.
"THE MAN'S STORE"

Find Village 1800 Years Old

BUDAPEST (AP) — Workmen building a new stadium at Ozd, about 100 miles northeast of Budapest, have found a village more than 1,800 years old. MTI, the Hungarian news agency, gives these details:

It was apparently inhabited between the second and fourth centuries of the Christian era. The earliest villagers lived in a cave, but excavations showed the development of houses — some with ovens built into the walls.

The earliest remains of earthenware vessels are hand - made, but later pots were made on a wheel, of clay and graphite.

Ornaments and spindles found show the villagers either came from the region of Russia's Dnieper River or were in close touch with that area commercially.

Archaeologists are puzzling over an iron arrowhead also found at the village, which is not at all typical of the place and period.

STORM DELAYS TCA

TORONTO (CP)—A Trans-Canada Air Lines Viscount plane scheduled to land here Sunday on a flight from Montreal to Winnipeg had to bypass Toronto airport during a heavy storm and landed at Albany, N. Y. Winds up to 80 miles an hour lashed Toronto suburbs. The plane took off later on its western flight.

Classified Ads Get Results!

BRITISH SOCCER

LONDON (Reuters) — Results of soccer games played Saturday in the United Kingdom:

ENGLISH LEAGUE
Division I
Arsenal 5 Leicester 1
Birmingham 0 Luton 1
Blackburn 5 Tottenham 0
Blackpool 2 Han United 1
Chelsea 6 Wolverhampton 2
Everton 0 Newcastle 2
Leeds 1 Burnley 1
Man City 1 Preston 1
Notts F 5 Portsmouth 0
West Brom 1 Bolton 1
West Ham 7 Aston Villa 2
Division II
Barnsley 1 Huddersfield 0
Brighton 2 Charlton 2
Bristol R 4 Scunthorpe 0
Derby 1 Leyton Or 2
Grimsby 3 Middlesbrough 2
Ipswich 9 Sheffield W 2
Rotherham 1 Cardiff 0
Sheffield U 4 Bristol C 0
Stoke 1 Lincoln 0
Sunderland 2 Liverpool 1
Swansea 1 Fulham 2
Division III
Accrington 2 Mansfield 0
Bradford C 2 Hull City 1
Bury 5 Bournemouth 1
Doncaster 4 Stockport 1
Halifax 1 Notts C 1
Newport 0 Chesterfield 1
Plymouth 1 Tranmere 0
Queen's P R 4 Colchester 2
Rochdale 1 Reading 0
Southampton 1 Swindon 1
Southend 1 Norwich 0
Wrexham 2 Brentford 1
Division IV
Crewe Alex 2 Chester 4
Darlington 1 Exeter 1
Gateshead 2 Oldham 1
Millwall 1 Carlisle 0
Northampton 3 Crystal P 0
Shrewsbury 4 Coventry 1
Aldershot 0 Barrow 1
Southport 1 Hartlepools 1
Torquay 2 Watford 3
Walsall 1 Gillingham 2
Workington 2 Port Vale 2
York City 4 Bradford 0
SCOTTISH LEAGUE CUP
Alloa 2 Queen's Pk 2
Berwick 2 Albion 2
Brechin 1 Dunfermline 2
Clyde 3 Airdrieonians 1
Cowdenbeath 2 St. Johnstone 1
Dumbarton 9 Arbroath 1
Dundee 2 Queen of S 0
East Fife 5 Stirling 2
Falkirk 1 Aberdeen 1
Forfar 1 Ryr United 1
Hamilton 3 Montrose 1
Hearts 3 Raith R 1
Kilmarnock 2 Hibernian 1
Morton 6 Dundee U 1
Partick 1 Motherwell 1
St. Mirren 6 Celtic 3
Thd Lanark 0 Rangers 3
IRISH LEAGUE
Ulster Cup
Ards 2 Linfield 6
Bangor 0 Glenavon 4
Cliftonville 3 Derry City 0
Glentoran 3 Crusaders 4
Portadown 1 Distillery 3

COMING SOON
SALE
OF THE CENTURY

News of the Day

RATES: 30c line, 40c line black face type; larger type rates on request. Minimum, two lines. 10% discount for prompt payment.

BINGO
LEGION HALL TONIGHT.

Eagles meet tonight at 8 p.m.

Babies, Weddings, Portraits.
VOGUE STUDIO — PHONE 1552

NELSON FUNERAL HOME LTD.
AMBULANCE SERVICE. PH. 53.

Oil paints and art supplies.
HOBBY SHOP OPP. BUS DEPOT

For Hire — Front-end loader and *backhoe with blade. Free estimate.* Contract or hour. Phone 682-Y.

Shoes for girls and boys. A good variety in all colors.
EBERLE'S ON BAKER ST.

W. E. (Bill) Sommers, barber, now employed at Fashion Barber Shop, 334 Baker St.

Phone 263
SNAPPY SERVICE
For your hauling needs.

Kindergarten (Mrs. Lambert's) has room for a few more pupils at 1203 Front Street.

Booking orders now for spring-flowering bulbs.
COVENTRY'S FLOWER SHOP

Good supply of clothes for boys and girls going back to school.
TOT 'N' TEEN SHOP

St. Saviour's play school opens September 3rd. Registration Tuesday morning, Sept. 2nd, from 10 a.m. to 12 noon.

HEY, POP!
Enter those flowers today in the 1958 Fall Fair and be a winner at the Fair and with your family.

FOR YOUR NEW HAIR STYLING and permanents, try the Charm Beauty Salon, Medical Arts Bldg., Ste. 211. Phone 1922.

Fall Painting — Choose a color from our Prismatic Color Bar — 450 different colors to choose from.
WOOD, VALLANCE HARDWARE

ATTENTION
CANADIAN LEGION MEMBERS
Dinner meeting Thursday, Sept. 4. Get your ticket by Tuesday, Sept. 2. Dinner tickets $1.

Sensible, low prices at Eberle's on back-to-school wear, good variety in all sizes for girls and boys. That's at—
EBERLE'S ON BAKER ST.

Sat., Sept. 6th — Mart Kenny's Orchestra and Dance. Advance sale ticket, $1.25; at door $1.50. Tickets on sale at Ben Sutherland, Emory's, Fred Whiteley's, Freeman's.

2-piece Chenille Bathmat Set, heavy quality — $2.95.
STERLING HOME FURNISHERS

TWIN-SEAL INSULATING GLASS
You cut fuel cost, banish drafts, reduce noise when you install Twin-Seal Insulating Glass. Call—
T. H. WATERS & CO. LTD.
Phone 156 101 Hall St. Nelson

Dr. K. Marling, Veterinarian from Creston, will hold clinics Wed., Sept. 3rd, from 11 a.m. to 7 p.m. for vaccinations and consultations at the home of Mr. J. G. Campbell, 1307 Hall Mines Road, phone 1949-Y.

Meeting of the B.C. Government Employees Association Tuesday, September 2, 1958, at 8 p.m. in Legion Hall. IMPORTANT — All members please attend. Executive meeting at 7 p.m.

SUPER PAXETTE, the greatest value in German precision 35mm cameras, full range of models.
AT CUSTOM CAMERAS
Stanley St. opposite "The Bay"
Color or B&W Film Developed.

PRE-NATAL CLASSES
Another series of pre-natal classes will be held at the Selkirk Health Unit, 303 Baker St., commencing Monday, Sept. 8th, at 10 a.m. All pregnant women are cordially invited to attend.

NELSON COMMERCIAL TRAINING SCHOOL
Call evenings 701 Front St., or phone 2109-L.
BOOKKEEPING, TYPING, SHORTHAND
Monday through Thursday evenings 7 p.m. to 9:30 p.m.

Special meeting, Castlegar and District Project Society, at Marlene Hotel, basement, 7:30 p.m., Monday, Sept. 8, 1958. Purpose of meeting to put before the membership the following resolutions:

"That the Curling Club be leased a portion of the Rink, namely, 47 feet wide by 230 feet long on the west side of the Rink, the lease to be for a period of not less than 10 years."

Signed by the directors of Castlegar and District Project Society.

FUNERAL NOTICE
SMITH — Funeral service for the late Mrs. Jessie Smith will be held on Wednesday at 1:30 p.m. at the Thompson Funeral Home. Rev. E. Donovan Jones will officiate and interment will be at Nelson Memorial Park.

FUNERAL NOTICE
ANDERSON — Funeral service for the late Mrs. Kareline Mary Anderson will be held on Wednesday at 10:30 a.m. at the Thompson Funeral Home. Rev. Reuben Swanson will officiate. Interment will be at the Nelson Memorial Park.

JUST A MINUTE!

That's all it takes
to convert your Victory Bonds at

IMPERIAL BANK

It takes a minimum of time and effort to exchange your 5th, 6th, 7th, 8th or 9th issue Victory Bonds for the new non-callable Canada Conversion Bonds at Imperial Bank of Canada.

You receive—
• UP TO 50% HIGHER INTEREST ON YOUR NEW BONDS
• A CASH ADJUSTMENT IMMEDIATELY

This offer expires September 15, 1958, so visit Imperial Bank today. You'll get prompt, fast and courteous service.

CONVERSION BONDS MAY ALSO BE BOUGHT FOR CASH!

IMPERIAL
the BANK that service built

B96

HAIGH
TRU-ART
Beauty Salon
Phone 327
576 Baker St.

Have The Job Done Right
VIC GRAVES
LIMITED
PHONE 815
MASTER PLUMBER

DEVELOPING
PRINTING
KODAK FILM
Helpful Snapshot Advice
Your Rexall Pharmacy
City Drug
BOX 460 PHONE 34

FINNING
TRACTOR'S
UEBC
USED EQUIPMENT BONUS CERTIFICATE
WORTH UP TO $1000
Valid Until January 31/59
WORTH UP TO $1000 FREE for the asking!

Finning Tractor's high volume sales of new Caterpillar equipment in 1957 and '58 have resulted in a big stock of used machines – all makes, all models. To bring this stock to your attention, Finning's offer you a special Used Equipment Bonus Certificate. It is worth up to $1,000 on any Finning used equipment purchased from now until January 31, 1959. Be sure you receive one of these $1,000 Bonus Certificates. Simply send your name and address today to:

Finning Tractor & Equipment Co. Ltd.
940 Station St. – Vancouver 4, B.C.

BONUS CERTIFICATES WILL NOT BE ISSUED AFTER OCT. 15! Write for Yours Today!

FINNING
TRACTOR & EQUIPMENT CO. LTD. • BRANCHES THROUGHOUT B.C.
CATERPILLAR
REG'D