The Interior's Largest Daily Newspaper
March Daily Average Press Run 9057

Nelson Daily News

Published at Nelson, ... on, government, financial and trading centre of the Kootenay-Columbia area.

Vol. 57 — NELSON, B. C., CANADA—FRIDAY MORNING, APRIL 24, 1959 — Not More Than 6c Daily, 10c Saturday. — No. 3

1007

WEATHER FORECAST

Kootenay: Frost warning issued. Clear with some clouds in East Kootenay. Much colder with frost at night. Northerly winds 15. Low-high at Cranbrook, Crescent Valley 20 and 50.

Celgar to Utilize New Processes

Firemen Set Strike Deadline for May 1

Still Willing to Negotiate; No Meetings Arranged So Far

By ROBERT RICE
Canadian Press Staff Writer

MONTREAL (CP)—The firemen's union has decided to go on strike Friday, May 1, against the CNR.

The order for the work stoppage went out Thursday from W. E. Gamble, Canadian vice-president of the Brotherhood of Locomotive Firemen and Enginemen (CLC).

The publicly-owned railway promptly told leaders of all other railway unions that it "believes it can rely" on them to honor their labor agreements.

"Canadian National Railways intends to operate its services," the union chiefs were told in a CNR telegram.

Mr. Gamble set the strike for 12:01 a.m. local standard time May 1.

"The men have indicated they are ready to fight, and fight hard for their jobs and self respect," said Mr. Gamble.

"We have every assurance that a strike against the CNR will be a success . . . a complete success."

If the dispute goes to a strike, it will be the third time in a few months that the firemen's union has called its members off their jobs.

The other strikes involved the privately - run CPR. The first walkout, in January, 1957, tied up the CPR for nine days. The second strike, last May, lasted three days.

Mr. Gamble said the May 1 strike action was called "in order to protect job security, wages and working conditions."

LEFT DOOR OPEN

But he indicated willingness to meet with CNR officials for further collective bargaining.

No meetings, however, have been arranged.

The issue is automation. The railway maintains that firemen are not needed on diesel yard and freight engines. The union says they are.

A concillation board finally proposed last month that the company pay a series of wage increases totalling 9.5 per cent at the end of a three-year contract, plus other benefits.

The board also proposed a plan whereby present CNR firemen would get job protection but that no new firemen would be hired, thus permitting the railway to disperse slowly with firemen on yard and freight diesels as its present crews moved up to engineers or were retired.

This formula has already been adopted — and accepted by the union—on the CPR.

VANCOUVER (CP)—An unidentified man was fatally injured Thursday when he fell into the fast-flowing noon-hour traffic on midtown Cambie Street bridge.

Police said the man apparently stumbled over a low foot railing while on a pedestrian sidewalk and fell in front of a car.

Heavy Snow Boon to Alberta

CALGARY (CP) — Alberta farmers and fire fighters watched happily Thursday as a thick blanket of snow tempered threats of a spring drought and brought relief to parched forest and grass lands.

City folk, however, were less pleased as they struggled through a sudden storm which brought up to six inches of snow to some areas by late Thursday afternoon.

An Alberta government official said the five to six inches that fell in some parts of the southern Alberta region should provide a significant amount of moisture, although lesser amounts in northern Alberta wouldn't mean much on dry top soil.

A spokesman for the federal government experimental farm at Swift Current, Sask., said the snow will help surface conditions by at least wetting the top soil. He added that conditions had been so bad previously that even the weeds would not come up.

Forestry officials, who had coped with more than 80 forest and grass fires in Alberta since April 1, also welcomed the snow as a reduction in the fire hazard.

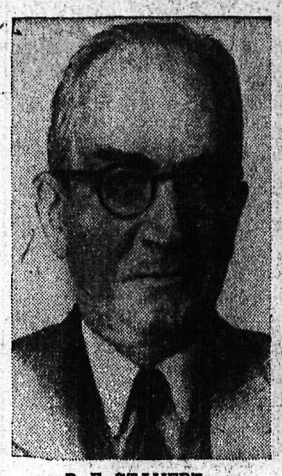

R. E. STAVERT

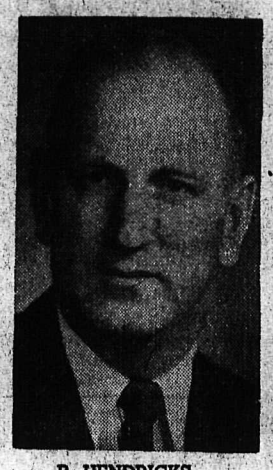

R. HENDRICKS

W. S. KIRKPATRICK

MONTREAL—At a board meeting following the annual meeting Thursday of the Consolidated Mining and Smelting Company of Canada Ltd., R. E. Stavert was elected chairman of the company. W. S. Kirkpatrick was elected president; N. R. Crump vice-president, and Robert Hendricks executive vice-president. F. L. Hallam, formerly assistant to the president, was appointed to the new position of secretary-treasurer.

McNaughton Says . . .

Canada Hoping for 50-50 Split on Columbia Benefits

OTTAWA (CP) — Gen. A. G. L. McNaughton indicated Thursday that Canada hopes to get an even break from the United States in downstream benefits on Columbia River power developments.

A 50-50 split seems a "fair basis" Gen. McNaughton told the external affairs committee in replying to H. W. Herridge (CCF—Kootenay West).

"I can't say that has been arrived at and I can't say it would be acceptable to British Columbia," added the Canadian co-chairman of the International Joint Commission.

There were two parties to the Columbia developments and the simplest solution would be an even split. There would be no logical basis for any other settlement.

WHY NOT?

If anybody asked him why he argued for a 50-50 distribution he would answer: Why not?

Since 1950, Canada has been demanding payment in power from the U.S. in return for U.S. power developments based on waters stored in Canada. American officials turned a deaf ear until January, when the issue was turned over to the joint commission.

"Substantial progress" has been made since then, Gen. McNaughton said. Further meetings will be held in Montreal starting Wednesday.

"We hope it will not be too long before we can come up with some sort of proposal."

Gen. McNaughton is accorded the lion's share of credit for wringing reluctant American recognition of Canadian claims to downstream benefits.

On plans for tapping the Columbia River basin's enormous hydro-electric potential, Gen. McNaughton said "people will have to make up their minds pretty quickly".

SHORTAGES EMERGING

Power shortages, concealed by the recession, were emerging in the Vancouver area and the Pacific northwest. As the recession faded, power loads were increasing.

"We have a mandate to reach agreement. It's not going to be done overnight. It's something that will yield to persistent effort."

At a morning meeting, the general outlined three alternative projects — each costing in the neighborhood of $1,000,000,000 — for utilizing Columbia power resources.

One calls for using the Columbia waters without diversion, one for diversion of the Kootenay headwaters into the Columbia at Copper Creek, B.C., and the third for diversion of the Kootenay into the Columbia at Dorr, a small community just north of the international boundary line.

Gen. McNaughton appeared to favor the Dorr diversion as the least costly to Canada.

Parliament Thursday

By The Canadian Press

Agriculture Minister Harkness announced continuation of present butter price supports and reduced supports on cheddar cheese and skim milk powder.

Trade Minister Churchill tabled the report of the Bracken inquiry on prairie boxcars recommending a major overhaul in procedures of moving prairie grain.

Hazen Argue, CCF house leader, accused prairie Conservatives of betraying farmers seeking deficiency payments on grain.

Frank Howard (CCF—Skeena) said the Conservatives put on a "booze party" to try to divert demands of the recent mass march on Ottawa by prairie farmers.

Ed Nasserden (PC—Rosthern) said any betrayal of farmers was by MPs who in the last 10 years have advocated policies the farmers didn't want.

E. Kootenay Gets Nip of Winter

CRANBROOK — Winter had another lash at the East Kootenay Thursday, its last of the season, residents hope. A snowstorm struck Kimberley and Cranbrook in the afternoon, leaving traces of snow for several hours. It was the tail-end of a storm which hit southern Alberta earlier. Temperatures dropped after a long sunny, warm spell here.

Morris Heads IWA

VANCOUVER (CP) — Joe Morris of Vancouver has been confirmed in his position as district president of the International Woodworkers of America (CLC).

He was unopposed in a mail referendum carried on for the last two months.

Digesters, Dryer Unique in B.C.; District to Feel Initial Major Impact Early in 1960

TWO PROCESSES, unique in British Columbia, will be installed in the Celgar pulp mill to be built near Castlegar, Ian H. Barclay, secretary and assistant to the president of Celgar Ltd. and Canadian Chemical Company said. Mr. Barclay was speaking at a meeting of the Canadian Chamber of Commerce at the Hume Thursday noon.

(Also See Page 2)

He told the group that Celgar has selected for installation at the kraft pulp plant being constructed at Castlegar, two Kamyr continuous digesters, the second of their kind in Canada. The only other mill in Canada using this process is the recently constructed mill at Hinton, Alta.

"Another first in B. C. for Celgar will be the installation of an Airborne Flakt dryer. This apparatus gives an unusual effect. The pulp sheet, which must pass back and forth in the drying chamber several times, is carried in mid-air by air jets which will lift and propel the heavy sheets."

These will be built into the 500-ton-per-day bleached sulphate pulp mill at the plant site 2½ miles west of Castlegar on the south bank of the Columbia River.

A start will be made soon on a new sawmill adjacent to the pulp mill and immediately to the west. Total cost of the pulp mill and the sawmill will be $50,000,000.

Detailed engineering on the sawmill will also start soon, he said.

Reason for the location is that it will utilize facilities such as steam, electricity and water in common with the pulp mill, he said.

Its slabs and edgings will be manufactured into chips and its bark and sawdust will feed the pulp mill boilers.

"It is estimated that 325 men will be required to operate the pulp mill. Of this total, there will be approximately 175 hourly employees in the operating group, 76 in maintenance, and the remainder on salary, Mr. Barclay stated.

"The construction program for 1959 includes the completion of many of the buildings, including maintenance, shops and stores, administration, recausticizing and the woodroom.

"This program will see the expenditure of some $9,000,000 and open commitments for material and equipment of a further $10,000,000. All process decisions have been completed and most of the commitments have been made for major equipment.

800 BY FALL

"As tenders for most of this construction program have yet to be put out, we are not in a position to state how many men will be employed, but it is expected by June there will be more than 100 workers on the site. By mid-fall, the figure will reach in excess of 800.

"There will probably be a slight drop-off during the winter months, but during the critical part of the construction in April, 1960, the working force will probably reach a peak of 1200 or more."

First major impact of this new development will be felt in the spring of 1960, when logging will be stepped up to get in a supply of wood for the pulp mill. Up to 300 loggers will be employed in this phase, said Mr. Barclay.

"The powerhouse is scheduled to start up in September of 1960, and the woodroom will commence chipping operations in September of the same year. The pulp mill will start production in February, 1961, and the sawmill in July of that year.

"Of the 325 employees required for the pulp mill, we have estimated that 100 will have to be brought in from outside. Unfortunately, there is no substitute for experienced bleached sulphate pulp operators, and senior maintenance personnel. Of this total, some 30 will be transferred from Columbia Cellulose, our sister company's plant near Prince Rupert."

Mr. Barclay told the meeting that the remainder of the permanent employees will be available in the Kootenays.

"Most of the employees will not be required until mid-1960.

"It will be our policy that all applications will be sent to, and screened by the National Employment Service at Nelson and Trail, and as indicated above, applications should not be sent to them until late spring of next year."

100 FOR SAWMILL

"Although our sawmill plans are not finalized," said Mr. Barclay, "we feel that an additional 100 sawmill employees will be needed in the Castlegar area. Logging employment, as we have seen, is hard to evaluate, but in any event most of these additional sawmill and logging workers should be obtainable in this district as many have had lengthy experience.

"The construction schedule will require up to 850 workers by the fall of this year.

"National Employment Service officials in both Nelson and Trail say that in their opinion, they can look after all that will be required for this year's program. It is hoped that not too many transients will make their way to Castlegar as we naturally share your views in not wanting to see local residents unemployed and losing job opportunities to those from outside the area.

"As president MacKenzie of the University of British Columbia spoke to many of you in Nelson on Tuesday, we should recall the UBC motto: 'Tuum Est" — 'It is up to you' or 'It is Yours'. It seems to me that Nelson, or any other community, will get a share of the benefits which will accrue from a new industry in the Kootenays to the proportion of the amount of activity and interest shown by your business people in the new venture — 'Tuum Est' ".

In the question period following Mr. Barclay's talk, he told the audience that almost 100 per cent of the mill's pulp will be shipped to the U. S. He also told the group that the commercial byproducts from the pulp-making process are almost non-existent.

Evidence Heard In Brage Trial

VERNON (CP)—An RCMP constable testified here Thursday at the murder trial of Olin Lee Brage, 53, that someone attempted to wipe with a wet cloth the floor of a cabin where Anita Budde, 28, was murdered.

Constable T. I. Anderson of Penticton said the cloth left circular marks on the floor. He said he tore pieces of linoleum from the floor of the fruitpicker's cabin and sent them to be analyzed.

Miss Budde, an attractive German immigrant, was found in the cabin last Aug. 4.

The jury was told Thursday the dead woman had two hairs clenched in her left hand.

Prosecutor J. S. Aikins said the evidence from the RCMP laboratory would show the hairs "are either hairs from the accused or from a person with similar characteristics."

Thursday, evidence was produced showing that all persons who viewed the body had samples of hair taken from them.

Constable Anderson said he examined Brage after the murder and the accused man had a small abrasion at the top of his head and a slight scrape mark on his shin.

PENTICTON (CP) — A cold front brought a sharp end to the Okanagan's balmy spring weather Thursday, bringing steady winds, turbulent skies and the threat of a severe frost that could damage soft fruit crops.

Warden Christie Asks For Leave of Absence

VANCOUVER (CP) — Reform, rehabilitation and prevention are three words that sum up the philosophy of Hugh G. Christie, warden at Oakalla, one of Canada's nologists.

He advocates "rehabilitation in place of punishment," preaches prevention and urges reform of prison and prisoner.

Today he is seeking a year's leave of absence to accept a United Nations advisory post on penal reform in Southeast Asia, a task that would see him and his family leave June 1 for Bangkok, Thailand.

He would be technical assistance expert, advising on penal reform and programs in Southeast Asia. He says "it's an attractive and interesting position which offers an opportunity to do a worthwhile job."

REQUEST UNDER STUDY

The attorney-general's department is studying the request for leave.

Mr. Christie, 42, has a broad background in social and prison work. At the age of 18 he was organizing boys' clubs and when he was 30 he was Saskatchewan's director of corrections.

Born in Vancouver, he was graduated from the University of B.C. in 1943 and worked for the B.C. social welfare department until his Saskatchewan appointment in 1947. He obtained his master's degree in sociology and lectured for some time at UBC while on leave from the Regina job and on June 25, 1952, moved to Oakalla, the biggest provincial prison in Canada.

Mr. Christie has expressed his philosophy in various ways.

In 1955 he said: "The prison of the future will consider the presmost widely respected criminent practice of treating all prisoners the same as ridiculous as giving a broken leg and a stomach ulcer the same treatment in a general hospital."

CURE POSSIBLE

At another time he said: "Crime is caused and is the result of an understandable sequence. No one is born a delinquent. Psychopathy or delinquency like other forms of mental or physical illness, can be understood and treated to effect a complete cure in some cases and various degrees of cure in others."

He has described the ideal correctional system as one that includes a program to ensure that people don't become delinquent, a probation and parole service supplemented by more private agencies, and a prison program based on "planned treatment for every person."

He once told a parent-teachers association meeting that parents should not talk to their children of delinquency.

"When we talk about delinquency we glamorize it," he said. "Instead talk to teenagers about the positive aspects of life."

In advocating prevention, reform and rehabilitation, Mr. Christie has said that it costs $25,000 in prison costs alone to keep a prisoner over his lifetime. time.

"It doesn't cost $25,000 to reform a man. It pays to spend enough to make prisons work."

Mr. Christie says 80 per cent of prisoners can be rehabilitated if proper staff is employed to carry out effective programs. Now almost 70 per cent of jail and penitentiary prisoners return soon after being released.

In practice, his actions have ranged from setting up prison softball and soccer teams and arranging for them to play "outside" occasionally, to increasing amounts of work to keep prisoners busy.

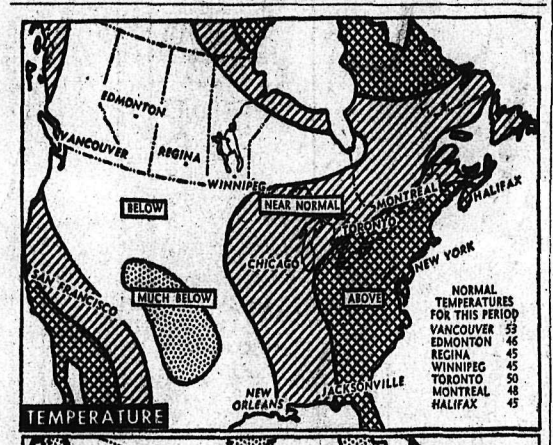

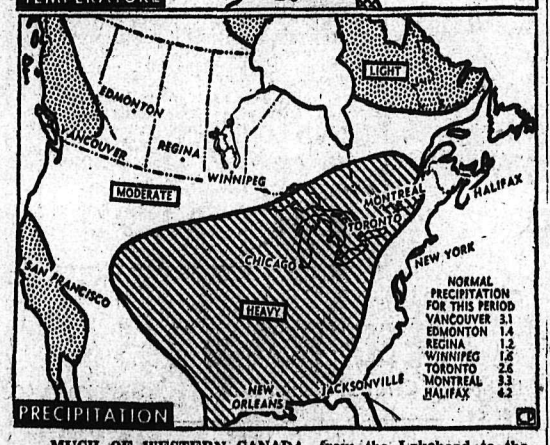

MUCH OF WESTERN CANADA, from the Lakehead to the Pacific, is expected to have below-normal temperatures during the April 15-May 15 period. This map, based on the 30-day outlook of the United States weather service, also forecasts near-normal weather for most of Quebec, central Ontario, a large part of the Maritime provinces and northwestern British Columbia. Southern Ontario will have above-normal temperatures. Precipitation in the period is expected to be moderate throughout most of Canada. Heavy rainfall is expected over southern Ontario and Quebec while light precipitation is forecast for Vancouver and southwestern B.C. Tables at right show normal temperatures and precipitation in various centres for the April-May period.—CP Newsmap.

Police Alerted for Castro Assassins

NEW YORK (CP)—Two small bands of hired killers were reported headed here Thursday, bent upon the assassination of Cuban Premier Fidel Castro. Police alerted all Manhattan bridge and tunnel entrances against them.

The two groups—five brothers in one car and two men in another—were described in a tip to police as non-Cubans in the hire of unidentified foes of the bearded revolutionary leader. The tip came from Castro aides.

In Washington, government security authorities said the threat did not appear any more alarming than several hundred others that have been made since Castro's arrival in the United States.

No attempt on his life has been made so far.

ON THE ALERT

Nevertheless, New York Deputy Chief Inspector Edward W. Byrnes said:

"We, along with the state department security division, are definitely on the alert to prevent any attempt being made to take the life of Castro."

Castro kept to his schedule of public appearances. He shrugged off the reported assassination plot, saying:

"I don't believe it at all. If anything happens to me, the revolution would become stronger."

There have been demonstrations against Castro by supporters of former Cuban dictator Fulgencio Batista, whom Castro ets, occurred Thursday in Times Square.

According to the tip Thursday, one band of assassins numbers five brothers, originally from Philadelphia and now of Chicago.

The second party of two men was said to be from Detroit.

Thursday Castro was welcomed at city hall and addressed an Overseas Press Club luncheon.

And in This Corner . . .

VANCOUVER (CP)—A Vancouver garage mechanic crawled under a car Tuesday, a soft-drink bottle in his hand to ease his thirst.

Under the car was another pop bottle, with brake fluid in it. He swigged the wrong one.

Doctors pumped out his stomach but declined to release his name.

LAFAYETTE, Ind. (AP)—A junior citizen got a discouraging lesson in law from Sgt. William W. Saylor at the state police post here Wednesday.

"It's nice outside and my mother won't let me go out and play," the young caller told the sergeant. "Is it legal? Can she do it?"

Saylor had to tell the young prisoner that mother was the law in that area.

ROVIGO, Italy (AP)—Several seals loped up a stairway of an apartment in this north Italian town and dived happily into a tank where a woman was washing clothes.

The woman fainted.

A giraffe was lassoed near a church in the nearby village of Borsea. Another giraffe and two zebras were cornered at neighboring Orignano.

A herd of Indian goats, a South American guan bird and a llama tied up traffic along a highway outside Rovigo.

The animals all had made a break when a circus trailer truck overturned. All were recaptured except the guan bird and one Indian goat, killed by motorists who didn't see them in time.

SALINA, Kas. (AP)—The owner of a Salina cafe could not find the night's receipts in the safe when he came to work. So he called the police.

But the money turned up. It was in the refrigerator. A new employee had mistaken the cooler for the safe.

VANCOUVER (CP)—Ron Gadsby of the British Columbia department of recreation Thursday explained to a group here how department litter bags will help keep highways clean.

The department will distribute 250,000 litter bags to motorists this summer and said Mr. Gadsby, now motorists "don't have to throw orange peels or apple cores out the window—just drop them in the bag."

"I get it," said one listener, "when the bag is full you can throw it all out at once."

TONIGHT-SATURDAY: Complete shows 7:00 - 9:10

CIMC

Prices: 75c - 50c - 35c

AUTO - VUE
DRIVE-IN THEATRE
Trail, B.C.
TONIGHT and SATURDAY
"Bravadoes" (Cine-Color)
Gregory Peck, Joan Collins
CARTOON

CASTLE THEATRE
Castlegar, B.C.
TONIGHT and SATURDAY
— Double Feature —
"12 ANGRY MEN"
Nominated for 3 Academy Awards
Plus: "Action of the Tiger"
Rescue of Greek children from Russia.

Starlight
DRIVE - IN
LAST TIMES TONIGHT
Complete Shows 7:30 and 9:15
"The Eddy Duchin Story"
(Cine. - Tech.)
Tyrone Power, Kim Novak
— Plus —
"April in Portugal"
(Color)
CARTOON

ELK DRIVE-IN
CASTLEGAR, B.C.
Tonight and Saturday
OUTLAW TERRITORY (in Color)
Plus
PARIS DOES STRANGE THINGS
(Color)
Ingrid Bergman, Mel Ferrer
ONE SHOWING, 7:30 P.M.

KIWANIANS TO SPONSOR TEAM

Nelson Kiwanis Club will continue to sponsor a Little League baseball team, it was decided at the club's meeting at the Hume Thursday night.

Request for sponsorship was made in a letter from league secretary Don Hunter. Don Appleton, hockey veteran, will coach the Kiwanis team, assisted by N. R. Sardich and John Lindsey.

The club asked E. W. Lyons and N. R. Sardich to attend a Midsummer Bonspiel meeting next Thursday after deciding to accept sponsorship of a softball game on the second night of Bonspiel week.

PETER MAKIE FOUND DEAD

Peter Makie, 81, of the Vernon Rooms, 515 Vernon Street, was found dead in his room at noon Thursday. William Gidluck, who discovered the body, had to force entrance into the room whose door was locked from the inside, he told city police.

Dr. H. H. Smythe, coroner, investigated and declared it suicide with no signs of foul play. Makie had apparently hanged himself, although the body was discovered lying on the floor.

A stool was found kicked to one side and heavy string wrapped around his neck was broken where it had apparently snapped off from a heavy hook set into the side of the door.

Makie had been dead from 10 to 12 hours when he was found about 11:30 a.m. An inquiry will be held, probably today.

The deceased had been in ill health for a number of years and had been heard to complain that he "had nothing to live for," police said.

Mr. Makie was born in Finland. He emigrated to eastern Canada in 1899 and moved to Kelowna in 1904 where he worked in a hotel. Later he worked in Vernon hotels before moving to Nelson in 1920.

For nearly 20 years he lived on Ymir Road, and at different times with Mr. and Mrs. Matt Hill on View Street. He had lived at the Vernon Rooms the past three years. He was single with no known relatives.

World's Mest Mom"
Golden Loving Cup
With Every Purchase for Mother's Day
Up from $1.50
NELSON PHARMACY
"Your Fortress of Health"
433 Josephine St. Phone 1203

MANDARIN
CHOP SUEY HOUSE
Invites you to Nelson's oldest and finest.
Chinese Foods in Chinese Fashion and Manner.
Deliveries and Take-Out Orders.
OPEN 4 P.M. - 4 A.M. 915 FRONT ST.
"Shorty" Gee — Phone 2169

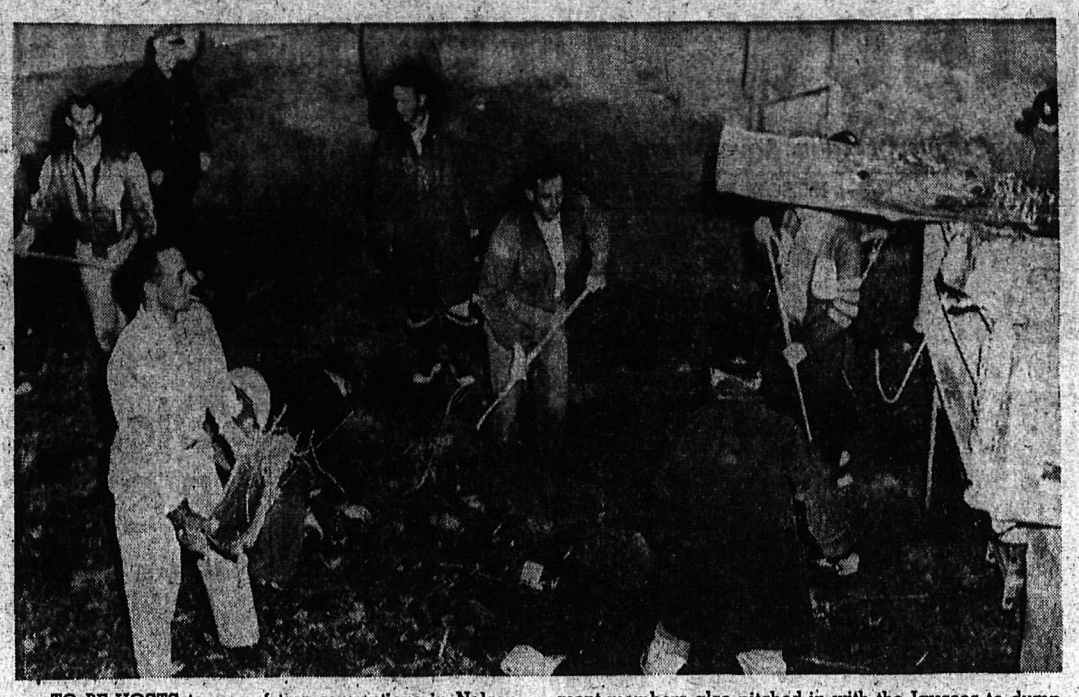

TO BE HOSTS to one of two conventions in Nelson this spring, Junior Chamber of Commerce members made sure visitors would see a clean city by tidying up the Granite Road entrance to Nelson. Nelson Fire Department members also pitched in with the Jaycees to dump rubble into a city of Nelson truck in the Arbor Week project.—*Daily News photo by Ian Brown.*

Celgar Operations To Have Widespread District Effect

The primary working force of 600 men at the Celgar pulp mill will have an effect on every community within 30 miles of the plant site near Castlegar said Ian A. Barclay, secretary and assistant to the president of Celgar Ltd., speaking to the luncheon meeting of the Nelson Chamber of Commerce at the Hume Hotel Thursday.

"According to a recent article in the Financial Post, and through the experience of the B.C. Telephone Company, for every 100 primary workers about 70 secondary workers are brought into an area.

"The Financial Post stated that new industry sets up a chain reaction and for each additional 100 manufacturing workers, some 427 more people are brought into a community.

"One would think that there would be little risk in saying that every community within the Arrow Lakes district and within a 50-mile radius of Castlegar will receive some stimulus, either directly or indirectly, from this project. Because of easy road access in nearly every direction, the attractive communities which already exist, the current slackness in employment, and our hope that most of the new employees will come from the area, it is difficult to estimate just where the people will come from to operate our pulp mill, sawmills and logging operations.

INCREASE OF 4000

"On a conservative basis of an additional 600 Celgar employees in the Arrow Lakes area, the increased population when the mill is in operation would be approximately 4000 greater than at the present moment."

Mr. Barclay said that accommodation for the additional people is "anybody's guess".

"Figures from experience in other forestry operations in B.C. show that of the 400 employed at the new Crofton pulp mill on Vancouver Island, 15 per cent live in Ladysmith 16 miles away, seven per cent in Nanaimo which is 30 miles away, and a small percentage even commute from Victoria.

"In the Chemainus operation, nine per cent of the 700 sawmill personnel live in Nanaimo, 23 miles away, and the average worker commutes eight to 12 miles each way per day.

"Our housing policy is not to establish a company town and not to encourage any schemes whereby our own employees would live together and apart from the rest of an existing community. Much will depend on the individual employee and the individual community as it is assumed that most of our workers will have private homes or rent.

The group was told that about $7,000,000 will be expended each year, 90 per cent of this in B.C. on purchases other than wood supplies.

"Traffic is another major item. Our traffic department has estimated a freight bill of some $4,500,000 annually. This does not take into account the increased retail purchasing due to the rise in population.

"I think you should keep in mind that the construction phase will undoubtedly cause a boom period which will strain local community services to the breaking point. I hope that the local residents and particularly the businessmen will realize that this is of a temporary nature and that nothing is planned on the basis of a continuing work force of this magnitude.

"Even though I cannot hand out any assurances that the economy of Nelson will derive great strength from the Celgar project, the history of the area indicates that you have all the requirements to continue as a strong trading community."

PULP MILL manager of Celgar Ltd. bleached kraft pulp mill under construction near Castlegar will be Eugene De Luca, above, who has had 20 years' experience in kraft pulp manufacturing, sales, and sulphite dissolving pulps.

Prior to Mr. Barclay's address, A. H. Shrieves was accepted as a member of the Nelson chamber.

Guests were Kinsley Harris of Vancouver, who accompanied Mr. Barclay to the area, Ted Bakker, British Columbia Automobile Association representative, William Young, F. J. Thompson and C. R. Higgens.

Mrs. B. Baird Passes at 43

Mrs. Mabel E. Baird of Balfour, wife of Benjamin Baird, died in Kootenay Lake General Hospital Wednesday after a lengthy illness. She was 43 years of age.

Born in Fort Pitt, Sask., Oct. 25, 1915, she lived most of her life there before moving to B. C. about four years ago. She and her husband and family have lived in the Balfour area for the past four years and they also lived in Nakusp and Kaslo.

Surviving are her husband, three sons and two daughters at home; her parents in Saskatchewan, and three sisters, two in Vancouver and one in Alberta.

City Business Changes Hands

Change in the ownership of one of Nelson's prominent businesses is announced today, although it has actually been in effect since the first of the month.

Rudy Boates and Gordon Beavington, former employees, have purchased the building supply business of Associated Enterprises from Ray H. Kline of Salmo. Mr. Kline will continue to operate the trucking and excavation parts of the business under its old name.

The new concern, whose store is located at 381 Baker Street, will be known as Bee Building Supply Limited. First efforts will be to increase the stock to more fully meet the demands of their customers.

Mr. Boates has been a resident of Nelson for the past 12 years, eight of those engaged in the building supply business, and previously in the construction trade.

Mr. Beavington has been with the concern since his arrival here from Birmingham, England, 18 months ago.

Department Wrong on Creek, Say Sportsmen

The Department of Recreation has faulty information concerning the dolly varden spawning grounds on Coffee Creek, recently blocked by debris from highway construction, members of the Nelson Rod and Gun Club charged at their monthly meeting at the Canadian Legion Thursday night.

Reason for piling up of as much as 60-foot high rock dumps in the creek, which prevented movement of trout upstream, was based on two grounds: the road couldn't be built economically any other way, and it only closed off three miles of potential spawning grounds.

The department stated that a waterfall three miles from the mouth of Coffee Creek stopped movement of the fish, but game club members were told last night that spawners were able to pass the falls and were found as much as 11 miles uptream.

Further protest on the matter will be left to the next quarterly meeting of the West Kootenay zone.

Some anxiety was expressed at the meeting that the B. C. Game Commission might wish to have a closed season again next year on Kootenay Lake even if results from this year's experimental closing were not too definite. Fred Whiteley told the meeting one result could be seen already: heavy catches of spawners were taken the first day the closure was lifted.

Taxi Fares May Be Raised

Taxi users will pay 25 cents more per trip after May 15, if application for an increase in fares of two local cab companies is approved by the Public Utilities Commission.

Basic rate for a trip within the central zone (central Nelson) would go up from 50 cents to 75 cents, with the same 25-cent increase being tacked on the rates from one zone to another. From zone A to zone B, for example, the rate would go up from 75 cents to $1.

Operators of Red Top Cabs and Fleetline Cabs state this is the first increase sought in seven years, and has been made necessary by higher gasoline, repair, licence and insurance costs.

Objection to the increase proposal can be registered with the Public Utilities Commission, Vancouver, by May 1.

Well Known Logger Dies

A native of Russia who spent nearly all his adult life in the logging camps of the Kootenays died in Winlaw Wednesday night. Sam Cecil Kalesnikoff was 73.

He was born in Falklauk, Russia, and came to Verigin, Sask., in 1898. Mr. Kalesnikoff was married in Saskatchewan before coming to Brilliant in 1910.

From that time until his retirement in 1947 he worked in logging camps, the last few years in the Slocan Valley.

He is survived by one son, Richard Kichard of Nelson, and one daughter, Mrs. Paul Newberry of California.

Anglican Church Plans Anniversary Programs

The 60th anniversary of the institution of the Anglican Diocese of Kootenay will be marked by appropriate services in all the churches of the district, the executive meeting of the diocese held Thursday in Nelson decided.

The diocese was established in November of 1899, with the first synod being held in May of 1900.

Besides the local services to commemorate the event, probably to be held in November, a diocesan dinner will be held in Vernon in May with an accompanying historical pageant to depict the growth of the church within the Kootenay area.

Church historians are at present at work on preparation of an historical booklet on the 60 years since the church began its work here. Distribution is planned for November in all the parishes of the diocese.

Yesterday's executive meeting adopted the 1958 financial report, which was, stated Rt. Rev. Phillip R. Beattie, D.D., Bishop of Kootenay, the "best in all history".

The meeting also agreed to proceed with opening of the Diocese's third summer camp at Edwards Lake, near Fernie, to serve the youth of East Kootenay. This camp, like those at New Denver and Kelowna, will provide outdoor life for boys' and girls' groups, with the new camp only expected to be able to handle junior groups this year, although all groups will be included in the 1960 program.

THE WEATHER

Nelson	40	50	—
Toronto	32	65	—
Calgary	21	25	.58
Kimberley	32	59	.09
Grand Forks	37	63	—
Kaslo	42	50	.27

S. C. Latornell Passes at 82

A longtime resident of Nelson, Sidney Charles Latornell died Thursday in Kootenay Lake General Hospital at the age of 82. In his 35 years here he had built a wide circle of friends and acquaintances.

Born in Meaford, Ont., Mr. Latornell, accompanied by Mrs. Latornell, moved to Strome, Alta., in 1912 as manager of the Merchants Bank of Canada.

In 1923 the family moved to Nelson where Mr. Latornell became agent for Dominion Life and Wellington Fire Insurance Companies. He retired from business last year.

He was a member of the Masonic Order and a Past Patron of the Order of the Eastern Star. He had also been a member of the Oddfellows Lodge. Mr. Latornell was a member of the Anglican Church.

He is survived by his wife and three daughters, Mrs. Charles A. Wood of Vancouver, Miss Doris Latornell of Calgary and Mrs. Enid Kirby of Warsaw, Kentucky; four grandchildren; and one brother, Robert, of Meaford, Ont.

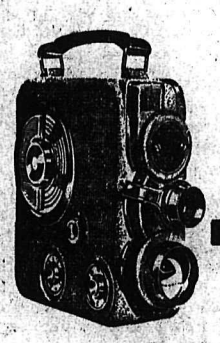

the "magic eye" camera

Eumig C3

PERFECT FOR COLOR

Perfect movies right from your very first roll. That's what you have with your Eumig C3. The Magic Eye coupled exposure meter gives foolproof results — even if the light varies during a shot. Handle it for yourself — you will appreciate its magic combination — precision and operating simplicity.

Eumig C3 $119.50

EASY CREDIT TERMS

Eumig C3 Turret with 3 lens $169.50

CUSTOM CAMERAS
The House of Famous Brand Names
526 STANLEY ST. PHONE 889

STARTS TODAY!
Dairy Queen*
BANANA SPLIT
SALE

BUY ONE AT REGULAR PRICE, GET SECOND FOR 19¢

Now! Super duper Banana Splits at super duper savings! Enjoy triple mounds of delicious Dairy Queen heaped high on fresh, wholesome bananas, crowned with your favorite toppings. Only Dairy Queen has that real country-fresh flavor!

HURRY! THIS OFFER EXPIRES APRIL 25TH

*Dairy Queen is a trademark for frozen dairy products made only in Dairy Queen stores.

Dairy Queen

724 Nelson Ave.,
Phone 238
Nelson, B.C.

GREEN THUMB BUYS GARDEN & TOOLS

Farm and Garden Tiller
2 h.p. $139.50
3 h.p. $164.50
Solo Roto Hoe
3½ h.p. $229.00
Garden Carts $12.98
Wheelbarrow $9.99

WHY NEW GOLDEN VIGORO IS THE ONLY FOOLPROOF LAWN FOOD
(Canada Patent No. 555,805, issued April 8, 1958)
Won't burn even if applied double strength to wet grass . . . and you don't have to water it in.
Gives grass everything it needs except sun, air and water.
It builds thick, springy turf, a more vigorous root system.
One application feeds your lawn for weeks after other lawn foods have given out.
And you don't need a textbook to get expert results.
25 lbs. $2.90

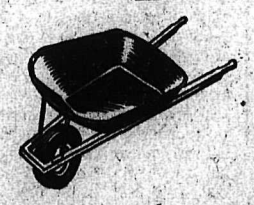

CERTIFIED
SEED POTATOES
Lethbridge Certified Netted Gems. Per cwt. $6.00
Green Mountain, Warba, Pontiac, Katahdin. Up from $6.40

ELLISON'S
523 Front St., Phone 1830
Wholesaler and Retailer

Chlordane Dust 5%
5 lbs. $1.10
For Control of Potato Flea Beetle.

Funeral at Kimberley For Young Glider Pilot

CRANBROOK — Funeral rites took place Thursday afternoon at Kimberley United Church for Geoffrey Neil Logan, who died Sunday following a 200-foot drop from the glider he was flying behind a power aircraft.

He was born 22 years ago at Kimberley, son of Mr. and Mrs. George Logan, and grew up in Kimberley and at the ranch the family later bought at Bull River. He completed his high school studies at Cranbrook, logged for a short time at Sheep Creek, and since 1957 has been an operator at Aberfeldie Falls with West Kootenay Power and Light Company Ltd.

Surviving him are his wife, the former Cassandra Munroe of Wardner, a son, Stephen, and daughter, Denise, at their Bull River home, his parents of the Bull River ranch, a brother, James, attending University of British Columbia, a sister, Margaret, who is psychiatric nurse at Essondale, and his grandparents, Mr. and Mrs. C. T. Dakin at Kimberley.

Inquest into his death opened Monday afternoon and was adjourned sine dei, with resumption pending the investigation by the Department of Transport.

Banff-Windermere Contract Awarded

OTTAWA (CP) — Dawson Wade and Company Limited, Vancouver, has been awarded a $384,797 contract for a bituminous stabilized base course along 14 miles of the Banff-Windermere Highway in Kootenay National Park, B.C., the federal public works department announced on Thursday.

RAILROAD OVERPASS will cross CPR tracks at this point when South Slocan highway diversion work is completed. This looks west toward No. 3 plant road where considerable clearing of brush and trees has taken place since picture was taken. Diversion will bring about many changes in lives of home owners in area, some of whom will make an about-face in their garden work. Some homes have been removed. Motorists will see magnificent view of Kootenay River, No. 3 plant and the valley looking west not now visible on highway through village.—*Photo courtesy Mrs. S. F. Baker.*

Lead, Zinc Sales Fall Below Fourth Quarter

MONTREAL — Volumes of lead and zinc sales for the first quarter were moderately ahead of the comparable period in 1958, but much below those for the fourth quarter, R. E. Stavert, president of the Consolidated Mining and Smelting Company of Canada Limited said in an address to shareholders at the annual meeting here Thursday.

Some purchases of metals by the U.S. government against the bartering of surplus agricultural products have taken place during the past few months, he said. In April the company participated in these barter transactions through the sale of lead.

His report follows:

The consolidated financial statements which were included in the annual report showed a net profit of $14,017,883, equivalent to 86 cents per share. The reduction in earnings as compared with 1957 was due primarily to the lower market prices for both lead and zinc. Labor rates and prices of operating supplies in 1958 were somewhat higher than in the previous year. Inventories of finished products increased during the year, due mainly to the unsatisfactory fertilizer market and the strike of stevedores on the Pacific Coast in September.

The report referred to the imposition by the United States of quotas on lead and zinc imports and the stimulating effect this action had on world prices last autumn. As would be expected, with a continuing world over-production of both metals, prices could not be maintained at the higher levels. In the United States the price of lead fell from 13 cents to 11 cents per pound between January 1st and April 1st this year, while the zinc price dropped ½ cent to 11 cents. In the same period, on the London Metal Exchange, the lead price dropped about £7 and zinc about £4 per ton. Current London prices are equivalent to 8½ cents and 9¼ cents (U.S. currency) per pound of lead and zinc, respectively. Under present circumstances, the outlook for markedly improved prices is unfavorable.

The effect of U.S. quotas has been to increase production in the United States and decrease production in other countries, particularly in Europe. However, while lead and zinc consumptions have increased slightly in the past four months, they are substantially below world productions. Consequently, stocks of refined metals continue to accumulate. Since prices in the United States have been generally higher than prices elsewhere, these stocks have tended to migrate to that country. Refined lead stocks there are now higher than they have been since the mid-thirties, while zinc stocks — after declining for five months in late 1958 — have again been increasing in the present calendar year.

UN MEETINGS

Reference is made in the annual report to the meetings held under the sponsorship of the United Nations. A third meeting of delegates from lead and zinc producing and consuming countries will be held in New York at the end of this month where it is hoped that an acceptable solution to the present imbalance between production and consumption of both lead and zinc on a world-wide basis can be formulated. We will continue to support the Canadian Government's position that an international agreement and international controls are undersireable in seeking such a solution.

The co-operative research organization designed to increase the markets for lead and zinc, started operations early in February with its headquarters in New York. This is an international project supported by important producers of these metals in various countries and we are hopeful that new and improved applications may lead to increased consumption.

Our own research and development programs have been aimed at broadening the applications of lead and zinc through unique fabricating techniques and, as a result, we are now offering for sale small lots of extruded zinc anodes for the cathodic protection of ships' hulls against corrosion. We have broadened our line of products serving the electronics industry to include the production and sale of several grades of high purity metals and of experimental quantities of intermetallic compounds for use in a variety of electronic devices.

MINES DEVELOPED

We have planned another active year of mining, prospecting and development. In addition to preliminary surface work on several prospects recently discovered by our own prospectors or taken under option, we shall be conducting underground development on three properties in British Columbia, one in the Northwest Territories, and one in New Brunswick, all of which have shown interesting possibilities.

While the volume of fertilizer sales in 1958, as compared with 1957, decreased slightly due to a lower level of off-shore deliveries, sales to the United States increased appreciably and sales in Canada were substantially higher. Competitive factors continued to have an adverse effect on revenue from sales in the U. S. and off-shore markets. Excess production on this continent, particularly of nitrogenous fertilizers, contributed to downward price adjustments in west coast U. S. markets. In the latter part of the year drastic price reductions by foreign suppliers in their efforts to reduce surplus stocks resulted in a major break in the price of ammonium sulphate in off-shore markets. This had a depressing effect on the prices of other nitrogenous materials. Sales of the company's newer fertilizer products in the form of liquids and high-analysis mixtures continued to expand encouragingly. While current indications are that prices during 1959 are likely to continue relatively unchanged, sales volume this year should exceed that of last year.

At a meeting in March your directors decided to proceed with the construction near Calgary of a plant to produce 100 tons per day of urea. The plant will be located adjacent to the company's chemical and fertilizer operations, utilizing the by-product carbon dioxide available there. Urea enjoys a growing demand in both agriculture and industry. Its high nitrogen content and other characteristics make it highly desirable as a fertilizer, alone or in combination with other materials, in both solid and liquid forms. It is also used as an animal feed supplement and has wide industrial uses.

The earnings for the first quarter of this year show considerable improvement over the first three months of 1958. Metal sales have been higher with somewhat better prices, particularly in zinc, and production costs were reduced by an increase in the amount of recoverable metal from the Sullivan mine. Unfortunately, these favorable factors were offset to some extent by lower selling prices for fertilizers due mainly to increasing competition in our overseas markets. On the other hand, as compared with the last quarter of 1958, the selling prices of metals in the first quarter of this year were lower and production-consumption figures do not point to any early improvement in these prices. We shall also feel the full effects of the 17 per cent general railway freight rate increase which, as mentioned in the annual report, applied to only one month of last year.

Creston Ranger Moves to North

CRESTON — Tom Waller of the B. C. Forest Service has left Creston to take up his new duties as Ranger of the Summit Lake District, 30 miles north of Prince George.

Mr. Waller had been with the Service for nine years. For the past year and a half he has been deputy ranger at Creston. His wife, Esther, and their three children will leave Creston after the school term in June to join him at Summit Lake.

Greenwood Blitz Total Reaches $544

GREENWOOD —Greenwood and district Cancer Society unit collected $544 in blitz campaign here Wednesday.

Ridgers in New Cominco Post

TRAIL — The appointment of A. C. Ridgers as special assistant to the manager of the engineering division of Cominco is announced by J. V. Rogers, manager of the engineering division.

Born in Queensferry, Scotland, Mr. Ridgers joined Cominco in 1924 as a junior draftsman. All of his service has been in the engineering division of the company. He was appointed chief draftsman in 1945 and contract engineer in 1950.

Mr. Ridgers is past chairman of the Kootenay advisory council to the Association of Professional Engineers of B.C. Active in Chamber of Commerce work, he recently presented an address to the Associated Boards of Trade and Chambers of Commerce of South-eastern B.C. on the proposed future development of the Columbia watershed. He is a member of the Engineering Institute of Canada, and the Kootenay and Boundary Citizens Committee on Doukhobor-Canadian Affairs.

J. G. McCullough To New Brunswick Cominco Property

TRAIL — J. Gordon McCullough has been placed in charge of an underground development program being undertaken at The Consolidated Mining and Smelting Company's Wedge property, a copper prospect near Bathurst, N.B. A graduate of Queen's University as a mining engineer in 1942, Mr. McCullough has been assistant to the general superintendent of outside mines for the company.

Mr. McCullough is a native of Toronto. He joined the company at Kimberley after graduation and was transferred to Con Mine at Yellowknife from 1948 to 1951 before coming to Trail.

Formerly a chairman of the Trail and district branch of the Canadian Institute of Mining and Metallurgy, Mr. McCullough was also a member of the executive of the Association of Professional Engineers of B.C. for one year. He has served for two years as a commissioner of the Trail-Tadanac Parks Board.

VICTORIA (CP)—Mrs. E. E. Harper, convenor of the free food stall at the city market said Wednesday she was negotiating for new premises to use when the market is torn down. She asked assurance from council for space in the market until May 16 or May 31. The building will probably come down in June.

J. A. DOHERTY OF CANAL FLAT PASSES AT 53

CRANBROOK — Operator of the general store at Canal Flat, James A. Doherty died at Invermere District Hospital Monday where he had been a patient for two months. He had lived at Canal Flat for nine years.

Mr. Doherty was born 53 years ago at Kinmount, Ont., and had operated a farm at Warspite, Alta., prior to coming to this district in 1950. Surviving are his wife, Edith at Canal Flat, two sons, Arnold at home and William at Edmonton, three daughters, Mrs. Margaret Verbitski at Fernie, Mrs. Edith St. Eloi at Canal Flat, and Mrs. Melissa Berryman at White Court, Alta., 14 grandchildren and a sister in Edmonton.

Funeral rites today at St. Anthony's Church, Canal Flat, by Rev. Father Aquinas will be followed by burial in Westlawn Cemetary here.

fertile land grows better ROW CROPS!

Let your local Elephant Brand Fertilizer dealer show you how to get more from your land with these high analysis products:

Ammonium Phosphate 11-48-0 Ammonium Phosphate-Sulphate 16-20-0
Ammonium Sulphate 21-0-0 Ammonium Nitrate-Phosphate 27-14-0
Complete Fertilizer 10-32-10 Nitraprills (Ammonium Nitrate) 33.5-0-0
Complete Fertilizer 13-16-10

Elephant Brand
HIGH ANALYSIS FERTILIZERS
manufactured by COMINCO
THE CONSOLIDATED MINING AND SMELTING COMPANY OF CANADA LIMITED
B.C. SALES OFFICE: 506, MARINE BUILDING, VANCOUVER, B.C.

Ellison Milling & Elevator Co, Ltd.
Nelson Farmers Supply Ltd.

GET MORE FROM YOUR LAND WITH ELEPHANT BRAND

Korpack
Cement Products CO. LTD.
Ferraro Bros.
★ ★
Sand and Gravel
★ ★
"Suppliers to the Kootenays"
Manufacturers and Distributors
CONCRETE BLOCKS
CINDER BLOCKS
PUMICE BLOCKS
CHIMNEY BLOCKS
CONCRETE BRICKS
CEMENT
BUILDING BLOCKS
Phone Trail 2105
154 Wellington, Trail B.C.

Take a Good Look!

At Your Home Today

We Have Everything Available for .....

Home Fix-Up

Pick Up Your Requirements Now!

- Paint
- Insulation
- Plywood
- Tools
- Cupboard Hardware
- Floor Tile
- Metal Moulding
- Wallboards
- Paint Brushes
- Cement and Lime
- Brick
- Vitrified Pipe
- Arborite

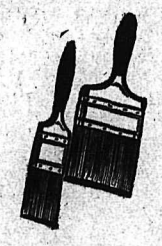

SEE US TODAY for All Your Painting Needs

BURNS LUMBER CO., LTD.
PHONE 1180 NELSON, B. C.

HAZLEWOOD DRUGS LTD.
Prescriptions, Stationery, Toiletries, Books
Trail, B. C.
943 Spokane St. Phone 11

FIBERGLAS REINFORCED PLASTICS
For Boats, Etc.
Write for Full Information to
M. E. OBAL
SASH & DOOR CO. LTD.
Phone 2065 Trail, B.C. Box 122

PARSLOW'S
GUNSMITHING
LOCKSMITHING
FISHING SUPPLIES
1532 Bay Ave. Trail, B.C.
TRAIL, B.C.

New NORGE
Automatic Dryer and Washer
MODERN ELECTRIC
1532 Bay Ave. Trail, B.C.
PHONE 133

LOWEST PRICED SEWING MACHINES
In the Kootenays
UNION-PETERS DISTRIBUTORS LTD.
1561 Bay Ave. Trail Phone 2080

Nelson and District FARMERS AND GARDENERS
DEPEND ON Fresh Products
From
NELSON FARMERS SUPPLY LTD.
Where
VOLUME Accounts for FRESHNESS

BEFORE YOU BEGIN YOUR PLANTING

You owe it to yourself to buy the following insecticides which are made in B.C. especially for B.C. conditions . . . and at no additional cost.
You can be sure when you buy LATER'S CHEMICALS.

ASK FOR THEM BY NAME

In Stock and Available From 1 to 50 Lbs.
5% Chlordane Dusts — 2½% Heptachlor Dusts
2½% and 5% Aldrin Dusts

These dusts will control all your ground pest problems which includes the onion and cabbage maggots, wire worms, white grubs, carrot rust fly, cutworm, sod and turf pests, and . . . NELSON FARMERS' SUPPLY have the answer to the widespread tuber flea beetle.

ORDER YOUR DUSTS NOW!

PEAT MOSS
Blue Whale Home Garden $2.30
Horticultural Garden Bale $2.50

A FULL RANGE OF FERTILIZERS

Ask about VALGANIC FERTILIZER which contains qualities that prevent burning.
$2.80

NELSON FARMERS' make it their business to carry the largest variety of packaged garden, seeds available.
GET YOURS NOW!!!

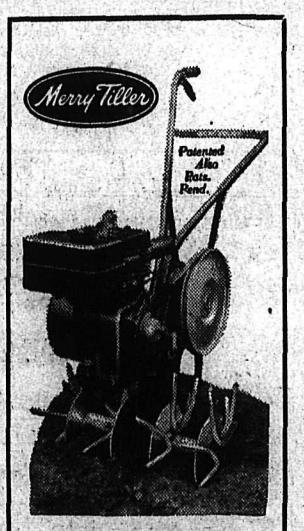

Only $185.45 for 2½ h.p. model.
WRITE OR CALL IN

BUY CERTIFIED FOUNDATION
SEED POTATOES
NOW!!
while a full stock is available.
Foundation Seed of Prince Edward Island and Manitoba.

Early Crop: White Warba, White Rose, Early Ohio, Bliss Triumph
Main Crop: Netted Gems, Columbia Russet, Katahdin, Green Mountain, Kennebec

Phone 2255 524 Railway St. Nelson, B.C.

Nelson Daily News

Established April 22, 1902 Nelson, B.C.

Published by the NEWS PUBLISHING COMPANY LIMITED, 266 Baker Street, Nelson, British Columbia, mornings except Sundays and holidays in the centre of the Kootenays with the largest daily circulation in the interior of B.C.

Authorized as Second Class Mail Post Office Department, Ottawa.

C. W. Ramsden, Publisher.
A. W. Gibbon, Editor.

MEMBER OF THE CANADIAN PRESS
MEMBER OF THE CANADIAN DAILY NEWSPAPER PUBLISHERS' ASSOCIATION
MEMBER OF THE AUDIT BUREAU OF CIRCULATIONS

The Canadian Press is exclusively entitled to the use for republication of all news dispatches credited to it or to The Associated Press or Reuters in this paper, and also the local news published therein

Friday, April 24, 1959

Our Compromise Budget

Despite all the kind things said about the city budget presented by the chairman of the finance committee, it still remains, chiefly, a maintenance one. There is nothing new or inspiring about it.

There is no doubt that taxpayers in scrutinizing a budget look only at the final item—the mill rate. This one has an increase of one mill but the rate has been kept to that figure only by using funds from a surplus and using them to offset the need for additional revenue.

The ideal budget is one which makes for no deficit or no surplus and provides for an adequate program, but this is seldom attained. There are virtues in budgetting for a small surplus to meet unforeseen expenditures. It is debatable whether a surplus should be used to diminish the tax rate when it might with advantage be used to meet such conditions as are found, for instance, on Union Street.

But unless there is another surplus at the end of 1959 and providing there are no further increases in wages to teachers and civic employees then inevitably the tax rate will still rise another mill in 1960. It is simply a matter of staving off the evil day for one year.

We are told that Nelson has a low tax rate and at the same time is regarded as a wealthy city. The two quite possibly go together—there are people who argue that only by being stingy can one hope to become rich. In the case of a city there seems no particular point in being wealthy unless something is done continually to improve it. We are still minus a city hall and there seems a disposition on the part of many people to put the mill rate before the good of the city.

As Alderman McAdams points out, the Council has no control over school finances, which in some ways is unfortunate. Year after year the schools need more money, too. This means that the overall tax rates in the city rise. To counteract this rise there will always be those who attempt to keep down taxes by paring city expenditures.

Nothing could be more fatal to the good of the city than to starve itself to keep the schools. It is not good for the schools either to have their estimates go practically unchallenged. Only by keeping its own share of expenditures in line with the schools can citizens be brought to realize how much is being spent on them.

Alderman McAdams, finance chairman, has had to prepare his first budget in such a manner that it would be acceptable to two opposing viewpoints within and without the council. These viewpoints are first, that of holding down taxes at all costs (present and near future); and secondly, that of recognizing the importance of doing, each year, some catching up on works such as sewer, water line and street repairs, which inevitably means higher taxes now.

All in all, most taxpayers were expecting a greater mill rate increase and are now possibly looking forward to the proposed money bylaws with more hope of getting the program of work under way.

Interpreting the News

By GEORGE KITCHEN
Canadian Press Staff Writer

Christian A. Herter, the new American secretary of state, appears to have more support in the Senate than he does in the White House. Usually, in so sensitive a cabinet post, it's the other way around.

The Senate went to unusual lengths this week to demonstrate to the world — and possibly to President Eisenhower — its unqualified confidence in Herter as successor to cancer-stricken John Foster Dulles. It suspended its own rules to give him, in little more than fours hours, a confirmation that ordinarily takes at least a week.

The unprecedented Senate action was designed primarily to strengthen Herter's hand when he meets in Paris next week with Foreign Secretary Selwyn Lloyd and French Foreign Minister Maurice Couve de Murville to plot Allied strategy for East-West meetings in Geneva next month on the Berlin issue.

But it also is regarded as a rebuke to Eisenhower for the off-hand and lukewarm manner in which he handled the Herter appointment after a spreading cancerous condition made it clear that Dulles could not continue in office.

CONGRESS PUZZLED

Apparently Eisenhower tried to make up for this coolness belatedly at Wednesday's formal swearing-in. He told Herter that he and Dulles "were as one" in deciding that Herter was the best man for the job, and pledged him full support.

The president's personal distress over Dulles' illness, and his reluctance to see his secretary resign, was generally acknowledged but many congressmen were puzzled as to why Eisenhower took so long in nominating the man who long has been regarded as the logical successor to Dulles.

They noted, for example, the way in which the president last week discussed Herter as only one of a number of possible appointees and the formal brevity with which he presented the new secretary to reporters last weekend after the appointment had been announced.

WRONG IMPRESSION?

This, in the minds of some, left an outward impression that the president was unenthusiastic about the appointment. There was some fear that if this impression gained currency abroad, Herter's position at the negotiative table, particularly in the meetings with the Russians at Geneva, would be weakened.

But now, with the Senate so solidly behind him, there can be no doubt abroad that Herter has powerful support in his new post. He unquestionably is in a better position to negotiate than he would have been had the Senate followed its normal procedure and taken the required minimum of seven days' deliberation before approving him.

F. B. Pearce... ...Writes

I don't think I would have gone to the Drama Festival except that my daughter-in-law bought us tickets. As I am getting deafer I find it difficult to enjoy things which depend so much on the spoken word.

Strangely enough, though I get bored with a moving picture which I cannot hear, I did not get bored with these performances. I did not hear a thing of the first play I saw but I still enjoyed seeing the two old men and the girl. I would not say that the performance was first class but it had considerable merit.

The second play was what I went to see because of the young lady in yellow. There was not a moment when I was not interested and when you remember that the only one I heard clearly was Denny Coen you can imagine the acting was very good.

But acting depends much more on speech than many people realized. If the actor really puts himself into the part then it shows in everything he does. I remember my neighbor years ago leaning on his shovel and telling me of his friend. He was always a dramatic person whe n he told a story and I always enjoyed listening to him. On this occasion he gradually dropped into the Scots accent of his friend and as his story went on I could have sworn that his face changed and became that of the other man. In some way he took on his personality.

Speech is important in acting. All amateur actors should find the level at which their voices can best be heard and then they should make their words really mean something, for it is through the words that the actor learns to act and the audience the pictures he wishes them to see.

This is not entirely a gift. It can be acquired by practice and hard work. When I was a young teacher one of the things I had to do for one exam was to recite from Shakespeare. I had chosen Wolsey's lament to Cromwell and my family insisted that I recite it to them and by the time it came for me to recite it to the inspector and my principal I must have profited much by their tuition. Well, when it came to the day, I recited and the audience listened. I noticed the inspector and the principal had gone into a sort of coma and when I was finished they suddenly became alive. It was evident that I had brought the picture of Wolsey's sorrows strongly before them, which to my mind means that an actor must keep practising.

Study of others is an important part of acting which reminds me of one of my relatives in England who is an enthusiastic amateur actor. He was 72 at the time when he was cast to take the part of an old man. He made a success of the part, too, as he did of a great many other things he did, but he carefully explained to me that he went around and studied all the old men he could so as to make the part perfect. It is evidently never too late to learn.

The Sockeye Cycle

Science may soon be able to send a rocket to the moon, but so far it has found no way to control the spawning instincts of our sockeye salmon.

"Fraser River fish-power problems cannot as yet be solved by applications of known techniques of fisheries engineering and biology," the Fisheries Development Council has been told by highly-qualified experts.

The cycle of salmon reproduction is still one of the great miracles.

Since the beginning of time sockeye salmon have been returning at regular four-year intervals from the mid-Pacific to the very patch of gravel in the upper waters of the Fraser system where they were spawned.

Power dams on the Fraser would upset this cycle and might well destroy this great source of food, as was the experience on the Columbia River.

It has been suggested that sockeye could be transported by huge lifts over the dams, but the problem of moving ten million fish would make the cost astronomical.

In any case there would be inevitable delays, and delay is fatal to successful spawning. If the eggs are to be fertile, precise needs of timing and water temperature must be met.

Dams would not only delay the fish but also raise water temperature above the biological maximum.

Then there would be the added problem of guiding hundreds of millions of fingerlings safely through the spillways and turbines on their downstream migration.

There is much yet to learn if we are to have both fish and power on the Fraser.

—The Vancouver Province.

Watch Your Language

ENCOMIUM — (en-KO-mi-um) — noun; high or warm praise; eulogy or panegyric. Origin: Greek—en, in, plus komos, a revel.

TODAY'S BIBLE THOUGHT

Thomas answered and said unto Him, My Lord and my God.
—John xx. 28.

O Light in darkness, Joy in grief,
O Heaven begun on earth;
Jesus! my Love! my Treasure! who
Can tell what Thou art worth?
—Faber.

Aunt Het

It's John's fault that Amy looks so sloppy at home. No woman is goin' to fix up her prettiest for a man she's too sure of.

They'll Do It Every Time — Registered U. S. Patent Office — By Jimmy Hatlo

Bracken Report on Prairie Boxcars Tabled in Commons

By ALAN DONNELLY
Canadian Press Staff Writer

OTTAWA (CP) — Proposals aimed at stronger competition among Prairie grain elevators and more freedom of choice for farmers delivering grain have been presented to the government by John Bracken.

The report of the Bracken commission on Prairie boxcar distribution tabled in the Commons today said in effect that, in current conditions of grain congestion, Prairie elevator companies should be allocated shipping facilities in line with the amount of business they do.

Canadian wheat board procedures, it said, should be "such as will preserve as far as practicable for all producers the right to do their elevator business where they choose."

DROP SECRET FORMULA

Mr. Bracken, former national Progressive Conservative leader, also recommended dropping the wheat board's so-called "secret formula" for allocating business among elevator companies.

He proposed retention of the present delivery quota system for equalizing farmers' chances of delivering grain and thus of getting paid for it by the wheat board which is exclusive marketing agent for Prairie wheat, oats and barley.

But he said the system's "uneconomic effects" should be reviewed to produce "a degree of economic justice as well as social justice."

The quota system limits farmers' deliveries to a specified number of bushels for each seeded acre—the quota increasing as the crop year progresses from Aug. 1 to the following July 31.

His 126-page report, commissioned Jan. 31, 1958, closed with one recommendation that went beyond his terms of reference.

The government should not only continue its aggressive sales policy, he said, but should make renewed efforts "to get sub-marginal land out of grain production and to create opportunities in other callings for the men now facing the impossible task of making a living on such land."

The problems of grain congestion will remain, the report said, until sales match production or output is adjusted to the markets available.

Mr. Bracken, 75, premier of Manitoba from 1922 to 1948, now lives in semi-retirement on his farm at Manotick, 20 miles south of the capital.

WORST IN HISTORY

His report dealt with conditions he described as "the most prolonged and severe period of congestion in the history of the Canadian grain trade."

This was caused by abnormally-high production in the seven years 1950-56. But congestion continues even though smaller crops of the last two years have lessened the pressure.

His assignment was to recommend ways of achieving more "equity and efficiency" in the distribution of railway boxcars among competing elevators at some 2,100 Prairie shipping points.

This distribution involves two factors:

The wheat board's division of grain - shipping business among elevator companies — both privately-owned "line" companies and co-operative "pool" elevators—by means of "shipping orders" authorizing movement from Prairie points to terminal elevators.

The division of boxcars at any one point among competing elevators.

The report said present procedures should "give way to a more fully competitive elevator operation—both at local points and as between companies — as far as this is practical under present conditions."

On division of orders among companies, it said the allocation should be "on the basis of current business earned by each." It proposed that the formula be based on farmers' deliveries in a period immediately preceding, and suggested a 12-month period.

It proposed no specific formula for dividing boxcars among various points. This now is done by the railways, guided by wheat board figures on delivery quotas and on the number of cars needed to complete the quotas.

On division of cars between elevators at any one point, the report said the wheat board should be responsible for procedures to govern this.

The method chosen should preserve the right of each elevator "to have sufficient cars to keep it in fair competition with others at the same point" provided it has the kind and grades of grain required. Priority should be given to full elevators.

It should also preserve, for farmer members of co-operative pools, "the right to use their own facilities for all their elevator business if they so desire."

The report noted, however, the importance of the wheat board being able to move to market the kinds and grades of grain in demand. No procedure should be necessary."

EMBARGO CRITICIZED

It strongly criticized the present practice of embargoing shipments—by withholding boxcars—from full elevators to encourage use of available space in other elevators at the same point. It said this prevents competition and is "an unwarranted interference with basic rights."

It also recommended that growers now delivering to single-elevator points be given an alternative delivery point. At about one-third of Prairie points there is only one elevator.

Dealing with the delivery quota system, the report said that while this provides social justice by preventing "hardship on a wide scale," no one should think it is "a measure of economic justice."

Quotas interfered with economic efficiency on the many farms — usually those with the biggest yields—that were unable to sell their full crop by the end of the crop year.

It criticized the periodic "wasteful and unnecessary pile-up" of unloaded boxcars at terminals, in effect forcing the railways to provide free stroage.

There should be co-ordination among elevator companies, railways, terminals and the wheat board to prevent this. The report noted that the wheat board already has power to see that no more cars are loaded than can be unloaded without undue delay, and that the railways can limit the provision of boxcars to accomplish the same objective.

Alberta Plans To Raise Loan On New York Market

By BORIS MISKEW
Canadian Press Staff Writer

EDMONTON (CP) — The Alberta government is going outside the province for the first time to raise funds for municipalities to carry out their 1959 capital works programs. Most of the money will be borrowed in the United States.

The Social Credit government now is seeking $50,000,000 on the New York market. Another $20,000,000 expected to be required by municipalities befoe the end of the year will be raised in August, either on the Canadian or American market.

The money will be borrowed by the government - sponsored Alberta Municipal Financing Corporation, with the government guaranteeing the loan.

CONTINUE AID

Provincial Treasurer E. W. Hinman said it is the government's policy to continue to aid municipalities with the raising of loans for capital works projects.

F. G. Stewart, deputy provincial treasurer, said weeks of negotiations are needed before the corporation receives the New York loan. It is not likely that money would be turned over to the municipalities before July 1.

Representatives of the First Boston Corporation and Wood, Gundy and Company, heading the New York syndicate through which the loan is being arranged, met government officials here this week.

LEAVE SATURDAY

Mr. Stewart and two other government representatives — Provincial Auditor C. K. Huckvale and Deputy Attorney - General H. J. Wilson—leave for New York Saturday to open formal negotiations.

Mr. Stewart said the corporation seeks a 20- or 25-year loan with an interest rate not higher than 5½ per cent. There would be a small extra charge to municipalities, making their rates slightly higher.

Since 1950 the government has provided low - interest loans to municipalities for capital works projects such as schools and hospitals, water and sewer lines and streets and sidewalks. Rates in 1950 were about two per cent, increasing to 3¼ per cent in 1955.

- Using money from its reserve fund, the government supplied most loans required by municipalities but in 1956 set up the financing corporation. That was when government reserves were decreasing because of declining oil revenues and smaller municipalities were expected to have trouble obtaining their own loans on the open market.

GETS LOWER RATES

The government's favorable financial position, said Mr. Hinman, enables it to borrow money at lower interest rates, saving municipalities between one-quarter and one per cent.

The corporation operated in 1957, lending municipalities $35,000,000 from government reserves, but was suspended in 1958. Mr. Hinman said that under the original legislation the cities felt the province must provide all municipal loans required.

A bill was passed at the last session of the legislature putting the corporation back into business, but leaving it up to the province to decide whether it should obtain loans for large cities as well as small centres.

300 Bears to End Up as U.K. Busbies

TIMMINS, Ont. (CP) — The royal Guards will get their bearskin toppers—at the expense of only 300 Canadian bears.

Recently awakened after a long winter's hibernation, they'll give up their lives to maintain the guards' prestige. It won't be a slaughter as some reports say, Mayor Leo Del Villano has told his critics.

The mayor, replying to a British member of Parliament who spoke of the "massacre of small Canadian bears," said Wednesday some folks don't have their facts straight.

NOT SMALL BEARS

"In the first place, our bears are not small in Northern Ontario.

"And in the second place, I have received letters indicating we plan to kill 1,000 bears this year. The guards need only 330 new hats annually, which means a maximum requirement of 300 bears."

The mayor was indignant about a London newspaper comment that although a prime bear felt is good hat material, "the bear has to be shot first and questions about its suitability asked afterwards."

"Suppose we shoot a bear and its pelt is not suitable?" he asked. "We have nevertheless decreased the amount of possible damage to a logging camp or a prospector's camp."

SPCA APPROVAL

The hunt itself will be a sporting affair sanctioned by the Ontario Society for the Prevention of Cruelty to Animals.

Mr. Del Villano said about 550 bears are killed in the Timmins area each year and that nothing is done with the fur or any part of the animal.

"I have 60 men behind me right now and from letters I have received in the last couple of days it would seem other Northern Ontario centres are joining in the spirit of the reason behind the hunt."

The hunt is expected to start during the first weekend in May.

JESSE JAMES' NEPHEW DIES IN TORONTO

TORONTO (CP) — Elmer James, nephew of the wild west's legendary Jesse James, and a resident in Toronto for 50 years died here Wednesday following a heart seizure. He was 75.

Mr. James was a jockey on tracks in Europe, the United States and Canada and for some years he had been associated with the Ontario Jockey Club.

A native of Waco, Texas, Mr. James went to England in his youth. He won quick recognition on English tracks and later rode in France. At one time he was employed by Baron de Rothschild.

Mr. James was the son of Frank James, brother of Jesse whose notorious outlaw career ended in St. Joseph, Mo., April 3, 1882, when shot by two accomplices for a $10,000 reward.

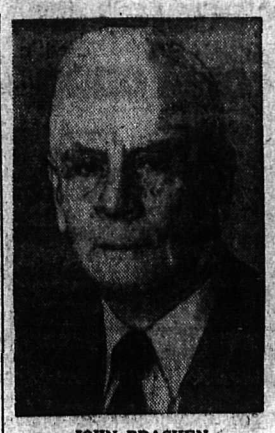

JOHN BRACKEN

Lourmais' Resistance "Incredible"

QUEBEC (CP) — Louis Lourmais has incredible resistance says the doctor who conducted exhaustive physical tests on the 37-year-old frogman Wednesday night after he left the bone-chilling waters of the St. Lawrence River after a 96-hour swim.

Lourmais completed the 160-mile swim from Montreal late Tuesday.

When he left the water and was taken to Hospital, he was near exhaustion.

His face was contorted from the effects of the cold, sun and wind, and his body was badly chafed by his rubber frogman suit.

His wife Lilliane, who swam the last 12 miles with him, also was admitted to hospital. Both were released Wednesday afternoon.

Extensive tests were conducted by Dr. Paul-Emile Vaillancourt, regional director of the St. John Ambulance Association. The Lourmais' were tested as soon as they arrived, and before being fed.

PULSE NORMAL

Dr. Vaillancourt said Lourmais' temperatures was 98.2, well within normal range. His blood pressure was slightly low but his pulse and heart action were normal. There was no evidence of shock. The doctor said there were none of the effects usually found in persons who undergo such ordeals.

Lourmais began his swim from Montreal Friday evening and had hoped to make the distance nonstop with the aid of tides. But strong winds, blinding sunshine and temperatures near freezing forced him to make five stops.

The stunt was sponsored by a brewery. It was planned by Lourmais to interest Canadian scientists in underwater exploration of cold waters. Last fall he swam 600 miles down the turbulent Fraser River in British Columbia.

Chartered Banks Boost Loan Rates

MONTREAL (CP)—The prime lending rate of the chartered banks is to go up one-quarter per cent to 5 per cent April 27, it was learned Thursday in fanancial circles.

The prime rate, the basic lending rate for the most creditworthy commercial borrower, was increased to 5½ per cent March 9.

At 5¾ per cent, the prime rate will be the highest in recent years. It touched the same level in August, 1957, dropped to 5¼ per cent by February, 1958 and then went up to 5½ per cent last month.

REDS BOAST TIBET REBELS WIPED OUT

TOKYO (AP) — The Chinese Communist command in Tibet claimed Thursday it had wiped out the bulk of the Tibetan rebellion and killed, wounded or taken prisoner nearly 2,000 rebels.

The army said that the only remaining opposition was from "a few remnant bandits who have fled to remote mountainous areas."

"With the active support of the Tibetan people in those localities," the announcement said, "the troops are continuing to hunt out and mop up the scattered remnants. They will be wiped out in the near future."

The army report, broadcast by the Communist New China News 10 days of fighting the Red troops captured a vast number of villages, including "all the key points in the border area of the Loka area and in the northern ranges of the Himalaya Mountains."

MAIN REBEL BASE

The Loka area is the main rebel base southeast of Lhasa. It is Tibet's border area with India and Bhutan.

The Chinese Communists meanwhile fired an angry barrage of criticism at the Indian government for releasing the Dalai Lama's statement that he left Tibet voluntarily.

The official Peiping People's Daily said "the very act of issuing such a statement, containing wild talk about so-called 'independence for Tibet,' and the unbridled attacks on China, show that certain influential figures in India wrongly take the view that China is weak and timid and now is the time to freely exert 'pressure' on China."

The newspaper termed this a miscalculation and declared: "There can be no greater tragedy for a statesman than miscalculation of a situation."

HIT AT INDIA

The angry outburst came after 48 hours of anti-Indian speeches on the floor of the People's Congress in Peiping.

The Communist criticism made clear that the Red hierachy felt Prime Minister Nehru's government had tried to discredit the Peiping regime.

As the Dalai Lama was saying he fled to India of his own free will, Red Chinese Premier Chou En-lai was categorically declaring that he had been abducted.

Nehru meanwhile left New Delhi Thursday for Mussoorie, where the Dalai Lama has settled after his flightto India. They are scheduled to meet Friday.

In Peiping, speakers at the session of the Chinese National Congress warned "imperialists and Indian expansionists not to meddle in China's internal affairs."

Wynndel Notes

WYNNDEL — Mrs. D. McFadden and Treacy have returned from Lethbridge where they have been visiting with Mrs. McFadden's parents, Mr. and Mrs. O. Rollog.

WELCOME! Come as you are!

HOTEL Spokane
FIRST and STEVENS

PARKING FROM OUR FRONT DOOR

Where Hospitality Is Traditional

When you're traveling with your family, or when you are traveling alone, there is no substitute for sincere hospitality at your favored hotel.

Hospitality knows no season at Hotel Spokane. Families are welcome, of course. In fact, under our FAMILY PLAN, no charge is made for children under 14.

Home of the world-famous Silver Grill. In the center of all downtown activity.

JAS. A. McCLUSKEY MANAGER

About the Town

PHONE 1844

Attending the executive meeting to the Kootenay Diocese of the Anglican Church of Canada in Nelson Thursday were Rt. Rev. Philip R. Beattie of Kelowna, Bishop of Kootenay, Ven. D. S. Catchpole, of Kelowna, Archdeacon of Okanagan, clerical secretary and treasurer; Ven. B. A. Resker of Castlegar, Archdeacon of Kootenay; Rev. E. H. Patterson of Trail; Rev. Canon R. E. M. Yerburgh of Kimberley; Rev. C. E. Reeve of Vernon; Rev. Canon G. W. Lang and Rev. Canon W. J. Silverwood of Nelson; Rev. Canon A. R. Eagles of Penticton; Rev. W. H. Tingey of Fernie; E. C. Weddell of Kelowna, chancellor; C. H. Hamilton of Nelson, registrar; H. J. Bawtree of Enderby, lay secretary; and laymen O. StP. Aitkens of Kelowna, E. G. Randall of Trail, Major J. W. Reynolds of Kimberley and Peter Duck of Chase-Sorrento parish.

* * *

A reception was held following the public address of Dr. N. A. M. MacKenzie, president of the University of British Columbia, Tuesday night when Mr. and Mrs. C. W. Ramsden entertained at their home, 517 Nelson Avenue, for Dr. MacKenzie and John Haar, secretary of the UBC Alumni Association.

* * *

Mr. and Mrs. George Mermet, 302 Second Street, have had as guests the latter's brother-in-law and sister, Mr. and Mrs. Walter Peel of Cortez, Colorado.

Mrs. Elmer Kline of the Ymir Road and Mrs. William Kline, 912 Fourth Street, are holidaying in Vancouver, Victoria and Tacoma, Wash.

* * *

Mrs. M. LeMoigne and Mrs. A. Mermet entertained at a dinner party at the latter's home, 723 Hendryx Street, for Mr. and Mrs. J. M. Nedelec, 67 High Street, who are leaving in May for a holiday in Belgium and France.

* * *

Mr. and Mrs. J. A. McNabb of the Ymir Road have returned from Lethbridge where they spent the past week.

LaFrance Notes

LA FRANCE—Vic Johnson and Fred Simpson, Jr., attended the B.C. recreation conference in Nelson. Mrs. H. Bell and Mrs. E. Whitney of Boswell also attended.

Needlecraft By Laura Wheeler

PRETTY PETS

Embroider these gay parakeets in colors that "SING"! They're happy accents for a set of gift "show" towels or dinette cloth.

Everybody's favorite pet — the busy parakeet in simple embroidery. Pattern 800: transfer of six motifs 5½ x 6½ to 7 x 7½ inches.

Send THIRTY-FIVE CENTS in coins (stamps cannot be accepted) for this pattern to Laura Wheeler, NDN, 60 Front St. W., Toronto. Print plainly PATTERN NUMBER, your NAME and ADDRESS.

Send for a copy of 1959 Laura Wheeler Needlecraft Book. It has lovely designs to order: embroidery, crochet, knitting, weaving, quilting, toys. In the book a special surprise to make a little girl happy —a cut-out doll, clothes to color. Send 25 cents for this book.

McNaughton-Curran Wedding Joins Prominent Trail Families

TRAIL — Creating wide interest in the United States and Canada was the recent marriage in Trail of members of two well-known families of that city. Shirley Joan Curran became the bride of John Richard McNaughton in St. Andrew's Anglican Church, which was ornamented with glowing white candles and baskets of white gladioli for one of the season's loveliest weddings.

The bride entered the well-filled church on the arm of her father, accompanied by two junior bridesmaids, three bridesmaids and her matron of honor. Cotillion blue of attendants' ensembles contrasted vividly with the bride's classically styled gown and white coats of the bridegroom, best man and ushers.

A double panel at the back of the bridal gown's wide crinolined skirt formed a slight train, and the boat neckline and lily point sleeves added to the simple dignity of the classic style. A fragile jewelled coronet held the bride's waist-length veil and she wore her mother's pearl earrings.

White roses and blue hyacinths mingled in floral arrangement on her white prayer book.

Matron of honor was Mrs. C. S. Guillaume, sister of the bride. Junior bridesmaids were Miss Jill Guillaume and Miss Jane Guillaume, and bridesmaids were Miss Anne Stefanuk of Redwood City, Calif., formerly of Cranbrook, Miss Nancy Drake of Kelowna, and Miss Olympia DePellegrin of Trail.

Their gowns of silk organza were of Empire style with off-the-shoulder necklines and full skirts. They wore matching accessories. The junior bridesmaids' gowns featured scalloped overskirts. Their cascade bouquets of white chrysanthemums contrasted with the en tone ensembles.

Peter Ronald McNaughton supported his brother as groomsman, and ushers were J. H. Moynes of Trail and F. A. R. Willis and J. H. Bradshaw, of Vancouver.

Organist was Gwilym John and soloist Mrs. D. A. Sinclair sang "O Lord Most Holy" and "The Wedding Prayer".

A formal reception was held at the City Club with the principals' parents and bridal party in the receiving line to welcome an estimated 175 guests.

The bride's mother wore a pure silk gown of cobalt blue with matching accessories and Mrs. McNaughton was in a silk Dior blue gown with accessories en tone.

An heirloom knife, more than 150 years old, was used to cut the three-tiered wedding cake, which was nestled in white tulle sprinkled with blue hyacinth blooms on the white damask - covered bride's table.

Dr. M. E. Krause, who had known the bride since infancy, proposed the bridal toast. Telegrams from Montreal, Toronto, Vancouver, Edmonton, Duncan, Cranbrook, Santa Barbara and Santa Monica were read. A long distance telephone call was received from the bride's aunt, Mrs. A. C. Riddell of Pasadena, California.

MR. AND MRS. JOHN RICHARD McNAUGHTON are pictured as they left St. Andrew's Anglican Church in Trail following their marriage.

Presiding at the tea table during the reception were Mrs. J. A. Curran of Nelson, Mrs. Harold McNaughton of San Marino, Calif., Mrs. C. W. Guillaume and Mrs. M. E. Krause of Trail.

Service convener was Mrs. G. G. Cumming.

For their honeymoon trip to Spokane and thence to Hawaii, the bride chose a two-piece silk ensemble with three-quarter coat in blue and white pattern. Her accessories were black.

Out of town guests included Mr. and Mrs. John A. Curran, Mr. and Mrs. William Curran, Mr. and Mrs. C. W. Ramsden and Diane, and E. M. Stiles, Nelson;

Mr. and Mrs. James B. Curran, Nanaimo; Mrs. George Maggs and Mrs. Stanley Blackburn, Maple Bay;

Mr. and Mrs. R. Farmin, Wallace, Idaho; Mr. and Mrs. R. W. Diamond, Miss Annette Mills, Mr. and Mrs. William McKay, Calgary; Mr. and Mrs. Harold McNaughton, San Marino, Calif.; Miss Anne Stefanuk, Redwood City, Calif.; Mr. and Mrs. R. W. Slye, Cranbrook; Mr. and Mrs. A. F. G. Drake and Miss Nancy Drake, E. A. Campbell, Kelowna; A. T. Ante, Penticton;

Mr. and Mrs. Don McLean, Dr. and Mrs. Harvey Bridges, Mr. and Mrs. F. A. R. Willis, D. C. Newitt and J. H. Bradshaw, Vancouver.

Salmo Notes

SALMO — Mr. and Mrs. Ray Kline of Salmo have returned from Vancouver where they have been visiting since the beginning of the week.

Dress Up With Marian Martin

Printed Pattern

9284
SIZES 36—48

TO SIZE 48

Prettiest way to "beat the heat" — sew this breezy dress with an air-cooled neckline and slimming skirt. Choose cotton or Dacron for a fresh and fashionable look all summer. Tomorrow's pattern: Jr. Miss dress.

Printed Pattern 9284: Women's Sizes 36, 38, 40, 42, 44, 46, 48. Size 36 takes 3⅞ yards 35-inch.

Printed direction on each pattern part. Easier, accurate.

Send FIFTY CENTS (50c) in coins (stamps cannot be accepted) for this pattern. Please print plainly SIZE, NAME, ADDRESS, STYLE NUMBER.

Send your order to MARIAN MARTIN, NDN, 60 Front St., W., Toronto, Ont.

Fairview CWL Spring Tea Held in New Hall

The annual spring parish tea of the Fairview Catholic Women's League was successfully held in the Blessed Sacrament Church Hall Wednesday afternoon, with newly elected president Mrs. E. J. Darwin welcoming guests at the door.

Individual tea tables were placed throughout the recently opened hall and each table was centred with a miniature arrangement of birds and flowers.

Home baking, sewing and religious articles were sold at various tables in charge of league members. Mrs. J. Johnson and Mrs. Ed Tremblay were saleswomen at the bake table with Mrs. Mary Jordan and Mrs. Louis Coletti at the sewing counter.

Mrs. A. Ludovicci was in charge of religious articles and Mrs. R. H. Procter was cashier. Contests were arranged by Mrs. J. P. Horrigan and Mrs. B. M. Klein.

Guests sitting around small tables were served by league members headed by Mrs. S. A. Moisey. Serviteurs were Mrs. E. F. Weinrauch, Mrs. A. L. Cartier, Mrs. J. A. M. Moore, Mrs. M. Wiig, Mrs. A. Bickert and Mrs. H. S. Wickstrom.

Mrs. A. L. Gustafson was kitchen committee convener and others on the committee, pouring tea, filling plates and fulfilling other duties were Mrs. J. C. Eckmier, Mrs. Edward Poty, Mrs. Arthur Poty, Mrs. W. Roy Hunter and Mrs. W. E. Valliere.

Royal Visitors Touring Rome And District

ROME — The Queen Mother and Princess Margaret began the first day of their holiday here by meeting members of the British diplomatic corps in Rome and Vatican City.

Princess Margaret then left the British Embassy on a sight-seeing tour of the excavations at Ostia Antica, the ancient port of Rome.

The Queen Mother drove 40 miles southeast of Rome to lunch with Prince and Princess Roffredo Caetani, their son-in-law, Hubert Howard, a member of the prominent English Catholic Howard family, and their daughter Celia.

Italian newspapers Tuesday praised the charm and good humor with which the royal visitors had endured weather conditions at the welcoming ceremony at the airport.

But two leading morning newspapers — one of them Communist — criticized Princess Margaret's clothes, particularly her pink straw hat and the "decidedly exaggerated" length of her dress.

HISTORIC CHURCH

Westminster Abbey in London in 1965 celebrates the 900th anniversary of its founding.

All about children's feet

YOUR FREE COPY IS WAITING...

There are so many questions every mother wants to know about the development of her youngsters' feet—especially because it's so important that they receive proper care. Every page of this attractive, illustrated booklet "Feet First" is packed with useful information. You'll want a copy. There's NO charge, no obligation. Simply ask.

R. Andrew & Co.
Leaders in Footfashion
Est. Since 1902

IRENE'S MILLINERY AND DRESS SHOP
569 Ward St. Phone 50

Now and Into Summer
SPORTSWEAR

The sun and swim season will soon be here, and we're ready for it . . . with new, exciting sportswear styled just for you. SEE US TODAY.

SEE OUR WINDOW DISPLAY

LOOK PRETTY IN
WHITE PUMPS

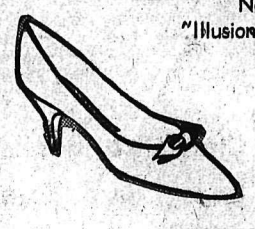

New shipment of "Illusion Heel" White Pumps just arrived.

AA Sizes 5 - 10
B Sizes 4 - 10

Pr. $7.95

411 Baker St. Lyons Shoe Store Phone 1114

Get this "Trusty Crusty" PIE CRUST MAKER

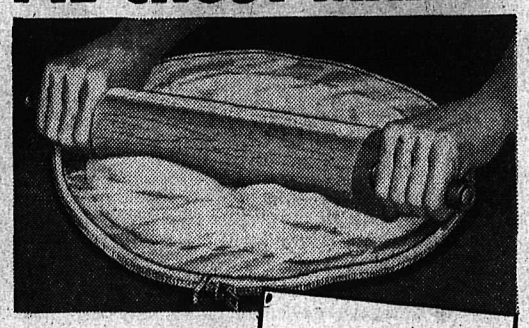

Yours for ONLY 50¢ and one Quaker Flour Guarantee Certificate

- Makes perfect size crust for 9 or 9½ inch pans!
- No rolling pin to wash . . . dough will not stick to rolling pin.
- No pastry cloth necessary!
- Economical! No dough is wasted . . . no mess or fuss.
- Use with all pie dough recipes!
- Speeds baking! No ragged edges to trim . . . no re-rolling of dough necessary!

It's easy to use!

Place your pie dough inside the zippered plastic bag and roll until the dough evenly reaches the edges of the bag. You'll get a perfect pie crust every time!

Send 50¢ and a guarantee certificate from any package of Quaker Flour to The Quaker Oats Company of Canada Limited, Peterborough, Ontario.

QUAKER FLOUR

Kokanee Chapter Regent Elected To IODE Provincial Council

Kokanee Chapter Imperial Order Daughters of the Empire was honored recently with the appointment of their regent, Mrs. A. E. Dalgas, as provincial councillor at the 46th annual meeting of the B.C. Chapter held in Victoria.

Mrs. Dalgas presented her report on the provincial annual meeting when the chapter met at the home of Mrs. R. B. Brummitt, 820 Davies Street, this week.

Accompanying Mrs. Dalgas, Mrs. W. R. Smythe and Mrs. Ivan Horie also attended the annual meeting. Great progress in education and welfare work was indicated by reports presented at the convention, said the delegate.

Total amount spent on education work by B.C. IODE groups, was $16,787 during the past year. These groups include six municipal chapters, 61 primary groups and 34 isolated chapters.

Mrs. E. O. DeVernet of Vancouver, provincial president, told those attending the provincial meeting that new members should be women of high ideals and standards. She spoke of the work of primary chapters in the province in giving assistance to veterans in hospitals, their dependents and to the poor and destitute.

"The good accomplished by the chapters in active participation in their respective communities is so great it cannot be estimated in dollars and cents," she said. "The many undertakings of the order in this province have a definite place in our Canadian way of life."

Mrs. DeVernet was re-elected as president of the provincial chapter.

At the meeting this week of the Kokanee Chapter, Mrs. Dalgas spoke of the success of recently established Emerson House, IODE home for elderly women, in Vancouver. The home is the first of its kind in Canada.

T. Whitehead, district representative of the National Film Board, showed films to the chapter following the regent's report. The film was entitled "Trans-Canada Summer" and showed color scenes of Canada from east to west.

Co-hostesses at the meeting were Mrs. Harold Lakes and Mrs. W. K. Gunn.

Deer Park

DEER PARK—Mrs. J. Stucklberger returned to her home here from a recent visit to Edmonton where she was guest of her son-in-law and daughter, Mr. and Mrs. E. Gruninger. While in Edmonton she attended the wedding ceremony of her youngest daughter, Laura, to Mr. Kerrison.

Mrs. Ruth Keefer has returned to her home at Payette, Idaho, after spending a two-week holiday with her brothers and Mrs. Floyd Kirkendall.

Mrs. R. Worley, her grandson Bob of Trail, and son Arthur Worley of Nelson, spent the weekend at their summer home in Deer Park.

VANCOUVER (CP)—More than 600 blind persons will be treated to an old-style fair here May 1. A service club has arranged for a fish pond to be filled with presents that can be reached by the blind using hooked sticks.

New Denver

NEW DENVER — Mr. and Mrs. B. J. Smallenburg and family have as guests Mrs. Smallenburg's sister, Mrs. C. A. Boei, Mr. Boei and family from Leerdam, Holland.

Mr. and Mrs. Fred Hintz have returned to their home after holidaying in Arizona.

Mrs. Hilda George has returned from three weeks' holiday at Bradner and coast points.

James Dennison of Victoria visited Mr. and Mrs. L. R. Campbell.

Tudo Edwards left for New Westminster after spending the winter months here.

W. D. Stephen returned to Vanderhoof after a few days at his home here.

Miss Cynthia Bergin and Miss Eluned Jones are visiting relatives in Kelowna for a week.

THE SKYLARK RESTAURANT
And
Cocktail Lounge
PAN-FRIED CHICKEN A SPECIALTY
CHOICE STEAKS
Across From Ridpath Hotel
SPOKANE, WASH.

Taylor's...

HIGH QUALITY CHINO CLOTH
In Apricot, Coral and other new shades 42". $1.35

DRIP DRY PRINTS
In wide assortment, 36". 79¢ 89¢

DRIP DRY BROADCLOTHS
In 25 shades. 36". Yard 75¢

PRINTED COTTON CREPE
36". Special 59¢

Taylor's Dry Goods
Phone 1485 624 Baker St.

HOTEL PEDICORD
N213 Riverside W214 Sprague
Spokane, Wash.
Rooms with bath $3.50 to $4.50
Without bath $2.00 to $2.50
Suites $6.50
WELCOME CANADIANS
Current Premiums Paid

"Here's my choice for solid comfort and good looks"

Elastic front gore. Slips on like a slipper, as comfortable, too. But wears like a shoe.
$6.99

HEWETSON Holiday Casuals

R. ANDREW & CO.
"LEADERS IN FOOTFASHION"
Est. Since 1902

The Bay Friday Night SPECIALS
On Sale Sharp at 7 p.m.
Limited Quantities — Personal Shopping Only.

Reg. 3.98
Boys' Faded Blue Pants
15 pairs only. Made of "blend-denim" for hard wear. Sizes: 10, 11 and 12. Special, pair 2.99

Card Table Covers
Reversible quilted plastic covers, card table size. .79

Reg. 1.98 Each
Tablecloths
Fast-color printed cotton and rayon, 52" x 52". Special, each 1.19

Reg. 2.49
V-Neck Sweaters
Made in England from virgin wool. Novelty stripe effect. All wool, assorted colors. Sizes 2-4-6. 1.44

Dresden Dolls
Large. Reg. 3.59. Special 2.59
Small. Reg. 2.29. Special 1.29

Reg. 3.95
Link Rubber Mats
Approx. 18" x 32", reinforced for longer wear. Keeps mud and dirt outside. 80 only. Special 2.95

Reg. 4.95
Nylon Half Slips
By "Luxite". Luxurious nylon half slips in first quality only. Ideal for Mother's Day in May. Colors: blue, white, pink. Sizes: S, M, L. 2.99

Watch for Our 289th Anniversary Sale Coming Soon!
BARGAINS FOR ALL THE FAMILY!

Hudson's Bay Company

Your Individual HOROSCOPE

By Frances Drake

FOR SATURDAY, APRIL 25, 1959

Look in the section in which your birthday comes, and find what your outlook is, according to the stars,

MARCH 21 to APRIL 20 (Aries) — *Details may get troublesome,* but a good day can eventually be had by straightening out the small wrinkles quickly and without ado, taking on all tasks with good will and faith.

APRIL 21 to MAY 21 (Taurus)—Mental and physical work equally sponsored on this most encouraging day. Artist, scientist, student and teacher should add to laurels, and business executives, laborers, clerks should improve relations.

MAY 22 to JUNE 21 (Gemini)—Mercury among the planets well aspected now. The only admonition, *aside from being honest and* conscientious, is not to indulge in extremes, make rash promises, etc. Think first ! A good day !

JUNE 22 to JULY 23 (Cancer)—Encouraging influences for all worthwhile endeavors. Remember, however, that tedious details are often as important as so-called "big" jobs, so don't mind when duties include them.

JULY 24 to AUGUST 23 (Leo)—Enthuse, be ambitious, tackle even the most difficult situations with faith. You can make high grades when you use your finest qualities and powers. Today is Your day for achievement.

AUGUST 24 to SEPTEMBER 23 (Virgo) — Complete unfinished matters, then start new undertakings or tasks already planned. This day was just made for your special talents and capabilities. Avoid worry !

SEPTEMBER 24 to OCTOBER 23 (Libra) — New opportunities, fresh leads to future gains indicated. Don't be too arbitrary about methods or procedure, however.

OCTOBER 24 to NOVEMBER 22 (Scorpio) — Personal and business gains may be stymied for a while. Concentrate on worthwhile urgent matters, reasonable requests and due expectations. Domestic affairs are your own to manoeuvre.

NOVEMBER 23 to DECEMBER 21 (Sagittarius) — You should have no quarrel with this day's influences. Both business and personal affairs get a fair share of the "breaks." Fresh openings and news from a distance should be encouraging.

DECEMBER 22 to JANUARY 20 (Capricorn) — You can accomplish a great deal now if you sincerely try. Steadiness comes first, but your knack for promoting the "unusual" will help. Just one admonition: Beware of schemers !

JANUARY 21 to FEBRUARY 19 (Aquarius) — You could be tripped if complacent, too sure of self or methods. Don't let it happen to you. Some tricky situations Can be avoided. Be alert, concerned about worthwhile things.

FEBRUARY 20 to MARCH 20 (Pisces) — Mixed influences. It's within your power to avoid most of the pitfalls, rough spots. Stay alert, be keen in studying outlook, conditions, and you can make good progress.

YOU BORN TODAY are innately dependable, generous, humane, ready to help when it's needed. You are also a reasoner, a good counsellor to those in distress or confused. There is seldom anything that you cannot handle rightly. You can become excellent doctors, judges, lawyers, nurses, teachers, farmers; could handle live stock ably. You probably have a "green thumb." Curb a tendency to over-indulge in good times that could injure health, cause financial waste and loss of time that should be spent at constructive advancement. Be temperate. Birthdate: Guglielmo Marconi, inventor of wireless telegraphy.

FOR FRIDAY, APRIL 24, 1959

Look in the section in which your birthdoy comes and find what your outlook is, according to the stars,

MARCH 21 to APRIL 20 (Aries) — A splendid day for delicate matters, for artistry, finesse; also for home and family affairs. Sound financial investments, real estate and other business transactions also honored.

APRIL 21 to MAY 21 (Taurus)—Your Venus beams beneficiently upon all worthwhile endeavors. Aim high; keep striving to reach goals.

MAY 22 to JUNE 21 (Gemini)—Mercury now stresses a need for patience and thorough examination of situations before making decisions or entering into finahcial negotiations. Be clever; think before you act.

JUNE 22 to JULY 23 (Cancer)—Good influences ! You can make headway now in personal affairs, through sound business transactions and even in routine matters.

JULY 24 to AUGUST 23 (Leo)—You may have to tone down enthusiasm in some instances and be alert in most matters. Good work, honesty and sincerity will pay dividends, however.

AUGUST 24 to SEPTEMBER 23 (Virgo) — Don't amplify needlessly the idiosyncrasies or unintentional errors of others and you will have less worry. It may be an inopportune time for launching new projects, but you be a wise judge.

SEPTEMBER 24 to OCTOBER 23 (Libra) — It's mostly up to you and how you manage generally whether this day will be happy and productive or just mediocre. Stand on your principles, but be fair, too.

OCTOBER 24 to NOVEMBER 22 (Scorpio) — A slackening of yesterday's fine aspects, but day is favorable for skilled work, all well-managed business and financial transactions. Just don't go overboard in promises, undertaking too much.

NOVEMBER 23 to DECEMBER 21 (Sagittarius) — The scales tip in your favor and much can be accomplished. Plan your day's schedule quickly but efficiently so that you can get a good start and reach your goal without strain.

DECEMBER 22 to JANUARY 20 (Capricorn) — Practical, worthwhile endeavors will return good results if you give them your intelligent, highly capable effort. Difficult tasks, manufacturing, handling tools, machinery, etc., under fine rays.

JANUARY 21 to FEBRUARY 19 (Aquarius) — Arbitrate, reason; don't permit irritability to stymie achievement or cause your finer self to be misunderstood. Go about day's activities calmly, serenely; you'll win.

FEBRUARY 20 to MARCH 20 (Pisces) — Your keen intuition and generally clever know-how will be a big help now. Be amenable to new (if valuable) ideas and advice.

YOU BORN TODAY are very determined and, once you make a decision, will stay with it. This attitude must be developed properly or you will only become stubborn where you could be progressive. Hold to principles, of course, and to tried-and-true methods but be open to good suggestions. You are self-reliant, have stability of character; can do almost anything to which you set your mind. Many noted intellectuals were born under this Sign. Taureans have the ability to soothe those in distress and are kindly at heart. Birthdate of: Anthony Trollope, English novelist.

CHILLIWACK, B.C. (CP)—Abe Berkson of Vancouver was charged with driving without due care after a power pole was sheared by his car here Wednesday. Berkson and two passengers in the vehicle escaped injury in the accident. Berkson told police he fell asleep at the wheel.

FIDEL CASTRO, prime minister of Cuba, works his way through a throng of well-wishers—many reaching over heads of others to shake hands with him—at Washington's National Airport. Many of those who came to greet Castro carried U.S. and Cuban flags.—AP Wirephoto.

POWERFUL SIGHT — Youngster is shown F105 Thunderchief jet fighter-bomber and its 20-millimeter cannon on stand beneath at Bethpage, N. Y. Container at right holds 6,000 rounds of ammunition, enough to last 60 seconds in the rapid-fire weapon.

Ike Determined To Supply NATO With Missiles

WASHINGTON (AP) — President Eisenhower was reported determined Thursday to press for an increase in the flow of missiles *to NATO nations despite strong* Republican opposition.

Eisenhower is understood to have told Republican leaders at a White House meeting Wednesday he is asking his foreign aid advisory committee to come up with additional ammunition to support its proposals along that line.

A step-up in the program of furnishing missiles and jet aircraft to Western European allies already has been recommended by the committee. It called for a $400,000,000 increase in this program.

The advisory group also suggested a $1,000,000,000 boost by July 1961 in funds available for economic loans to underdeveloped nations.

These recommendations have been received coldly by some Republican leaders currently engaged in a budget-balancing battle with the Democrats in Congress.

U.S. Watching Iraq With Growing Fears

By JOHN M. HIGHTOWER

WASHINGTON (AP) — Many U.S. government officials have about given up hope the revolutionary government of Iraq can resist Soviet Communist domination.

There is growing fear here that Iraq soon will become a hidden satellite of the Kremlin, if it has not done so already.

Since the Iraqi revolution last July 14, U.S. officials have watched the tide of events in Iraq with growing dismay. Premier Abdel Karim Kassem has become increasingly dependent on, or allied with, Communist support. The British, Turkish and Iranian governments which had persisted in believing Kassem would crack down on the Reds when the time came, now are said to share U.S. pessimism.

UNSURE OF NASSER

Authorities are convinced Egypt's President Nasser has been behind attempts to stage anti-Communist bids for power in Iraq. But he has gotten nowhere.

Between Nasser and Kassem the U.S. remains neutral. Although Nasser's hostility to Kassem and to Soviet communism in Iraq has softened his attacks on Western powers, he still is not regarded as a dependable friend.

Government experts believe Moscow prefers to move into the strategic oil area in stages rather than in one great advance.

By this theory the first stage was to break the Middle Eastern power of the West. This stage reached a climax with the assassination of King Faisal and other pro-U.S. Iraqi leaders last July 14.

The second phase would be to gain indirect control of a Middle Eastern government as in Iraq.

MOST DANGEROUS MOVE

The third phase would see the establishment of a land bridge. That could only mean trouble of the gravest kind involving Russia, Iran, Iraq and probably Turkey.

Since both Iran and Turkey are in the Middle East defence alliance, and Turkey is a member also of NATO, any such trouble would involve the great powers.

What some experts expect is that the Soviets, counting on periodic instability in countries like Iran, would try to stir up the Kurdish tribesmen who spill over much of the area. The aim would be to establish a Communist territorial link between Soviet Armenia and Iraq at the expense of northwestern Iran.

Russia stands to lose one point of possibly major importance. Having already alienated Nasser by backing Kassem against him, Premier Khrushchev may find himself unable to pursue a propaganda of Arab nationalism at the same time that he develops a conflicting policy of Iraqi communism to further Russia's long cherished goal of establishing a secure position in the Middle East.

Princess Danced All Night.....

ROME (Reuters)—A gay and laughing Princess Margaret danced until dawn Thursday.

The party—still in full swing when the princess left at 5 a.m. —was attended by 80 members of Rome's younger set.

Given by Judy Montagu and the British minister, Harry Hohler, it w held in La Cabala on the top floor of a 13th-century building in which the poet Dante once lived.

The princess, who wore a short evening dress n pink brocade, hardly missed a dance during her five hous in the club.

DANCES WITH PRINCE

She danced the first dance, My Funny Valentine with Prince Nicolo Pignatelli, who with his wife was among the eight guests at the royal table.

The guest list included Countess Consuelo Crespe, the "world's best-dressed woman," and the beautiful Countess Colonna and her husband, who holds one of the highest posts at the Vatican.

At the princess' request the two bands played mostly Latin-American music.

FR HAM AND EGGS

The princess stopped dancing briefly at 2 a.m. when bacon and eggs were served for breakfast.

Margaret had no public engagements until Thursday night, when she and the Queen Mother attended a dinner in their honor given by the British minister to the Vatican, Sir Marcus Cheke.

Wednesday the princess and *her mother had a 20-minute* private audience with the Pope.

The dinner was attended by two princes of the Roman Catholic Church.

They are Domenico Cardinal Tardini, Vatican secretary of state, and Paolo Cardinal Giobbe, who represented the Pope at the funeral of King George VI in 1952.

VIENNA POLICE ARREST PRIESTS

VIENNA (AP)—Police arrested two groups of Roman Catholic priests and former theology students in Czechoslovakia on charges of forming "a fifth column in the service of the Vatican," the Prague Communist *paper Mlada Fronta reported on* Thursday.

The paper said one group of 14 had already been tried but did not disclose verdict or sentences. The other group will go on trial Monday. The number involved was not given.

Both groups were arrested at Nitra, in predominantly-Catholic Slovakia.

Khrushchev Claps Controls On Russ Drinking Habits

Editor's note: Nikita Khrushchev's own brand of repression is having a sobering effect on the Russians, Harold K. Milks says in this third of four articles on the Soviet Union today. Milks has just come out of Moscow after nearly three years as chief of the AP bureau there.

By HAROLD K. MILKS
Associated Press Staff Writer

Nikita Khrushchev appears to be instituting a new control system to replace the dreaded midnight knock of Stalin's secret police.

The stocky ruler of the Soviet Union has called for expanded supervision of the personal habits and behavior of his people. His campaign against drinking is one phase. His institution of "people's volunteer militia" to curtail what is called public misbehavior is another.

The drinking habits of Russians, long famed as hardy tipplers, have been changing rapidly under the demands of Khrushchev —formerly renowned himself for his ability to handle a full glass.

ULTERIOR MOTIVE?

Some say Khrushchev's criticism of excessive drinking as un-Communist and harmful to Soviet progress began about the same time as reports that he suffers from kidney trouble.

Be that as it may, it appears that the strong man of the Soviet *Union has tapered off sharply in* his consumption of alcohol, and that he expect every drinking man and woman in his country of over 250,000,000 people to join him.

Nowhere has the change in Khrushchev's — and the Russians' — drinking habits been more startlingly apparent than at formal Kremlin receptions.

These ceremonies were once the scene of heavy and sometimes lively drinking bouts.

TOASTS ALL AROUND

Tables were laden with bottles — vodka, wines, Armenian brandy, beer, sometimes champagne from the republic of Georgia. Few bottles were returned to the shelves unemptied, as Russians and their guests toasted themselves and everyone else.

The last Kremlin reception I attended—in honor of a visiting Iraqi delegation—was in sharp contrast.

Gone were the vodka bottles, even from the inner-ring tables for serving diplomats and top-level Russian officials. Our table held three bottles of native wine, a collection of soft drinks called "frukti water" and several flasks of mineral water. The diplomats fared no better. A few trays of brandy were passed among top Russians for the formal toasts, but their drinks were small and few.

WORKERS CUT OFF

Drinks for Soviet citizens have been cut off at lower levels, too. A factory worker out for a night on the town can no longer sit in a Moscow restaurant and down vodka until his friends carry him home or the militiamen lug him off to a sobering-up station.

By order of Khrushchev, his drinks in any one restaurant are limited to a hundred grams—two good swigs for a Soviet tippler. If he wants more he has to go to another restaurant and Khrushchev says the walk in between will help him stay sober."

Hitting at those who do their drinking at home, the Khrushchev regime has practically doubled the price of vodka by the bottle in the last two years.

BEHAVIOR CONTROL

Hand in hand with the temperance campaign Khrushchev has formally endorsed a broad program of "behavior control." Its enactment is largely in the hands of the Komsomol (Young Communist League) from whose leaders Khrushchev has recently drawn a new chief of secret police to replace Gen. Ivan Serov.

Komsomol organizations in every city, industry, and collective farm have been urged to pick the most militant and dedicated Communists for duty as volunteer militiamen. They concentrate on restaurants, parks, public areas, making sure that hooliganism is suppressed, that behavior is proper, that drunkenness in public and at home is sharply controlled.

But early results of the behavior police have not been completely encouraging.

NEW WESTMINSTER (CP)—Preliminary hearing of fraud charges against Western United Construction corporation, company salesman W. A. Price and directors Homer Scobie and Frank Dawson, has been adjourned to May 1 because a lawyer is ill.

Panama Finds Arms Cache, Blames Arias

PANAMA CITY (AP) — The National Guard said Thursday it had dug up an arms cache landed on a beach 75 miles west of Panama City by Roberto Arias, fugitive husband of British ballerina Margot Fonteyn.

Arias still was at large with most of the 10-man band the government claims landed with him at Santa Clara Sunday. The government accused Arias of trying to launch a revolution against President Ernest de la Guardia and expelled his wife from the country.

The 39-year-old dancer flew to *New York Wednesday and* refused to discuss events in Panama. She said she did not know where her husband was or when she would see him again.

The Panama National Guard searched the coastal strip near Santa Clara, where the Arias family, long a power in Panamanian politics, has a big estate. Roberto's father is a former president of Panama who split a year ago with the de la Guardia administration.

JOHN WAYNE INVOLVED

Officials said search of a beach cottage near Santa Clara turned up letters left by Arias, including one from American movie star John Wayne. Authorities said Wayne was a friend and business partner of Arias.

The National Guard said it was led to the arms cache by a captured member of Arias' band. Among the arms found were 17 pistols of Argentine make, a 30-calibre machine-gun, a rifle and 1,000 rounds of ammunition.

AUTOMOTIVE PARTS SALESMAN WANTED

An experienced salesman required to sell automotive parts, one who is interested in building a secure future with the Canadian Subsidiary of a long established U.S. Organization, with a Dun & Bradstreet Rating of AAA-1. We pay our top salesman commission in excess of $10,000 individually per year. The salesman must be capable of functioning independently, 30 to 45 years of age, married, a good mixer and motivated by a desire through hard work to earn a high rate of earnings without close supervision.

The most important credential with which we are concerned is that the applicant has established a record of being a successful salesman with a past record of reliability. He must have a car in good condition and be able to finance himself for sixty days to work the Kootenay area, calling on Authorized Dealerships, Independent Garages, Construction Companies, Fleet Accounts and Industrial Plants. This is a proven territory with a large volume of already established business. A real opportunity awaits the fortunate applicant.

Interested applicants should apply to
National Employment Office, Gray Building, Nelson
for application forms and further details.

NEW ! The SERIES 2 VICTORS

Here they are . . . cars brim full of fresh ideas in performance, luxury and styling. And each one of these cars is priced for fine value. You'll love the wonderful way they nip through traffic, stride down the highway, fly over hill and dale.

And here's more big news! It's the all-new Victor De Luxe — the shining new star of the Victor Series 2. This new De Luxe has all the luxury, performance and stylish good looks you could ever want.

See your local Vauxhall dealer. Drive the Series 2 Victor of your choice — discover how much fun motoring on a budget can be!

THE BRITISH CARS BUILT AND BACKED BY GENERAL MOTORS . . . SERVICE EVERYWHERE ON THE NORTH AMERICAN CONTINENT.

ALL THESE FEATURES ARE STANDARD EQUIPMENT ON THE NEW VICTORS
Level Ride Suspension • Hydraulic Foot Brake • Five Passenger Comfort • Fresh Air Heater and Defroster • 2 Speed Electric Windshield Wipers • Extra Spacious Trunk • Steering Column Gear Shift • Four Door Convenience • Laminated Glass Windshield • Oil Bath Air Cleaner

Everyone drives better in a Vauxhall

V-759C

Beacon Motors Ltd.

701 Baker St. Phone 578

Firmly confident of a vastly greater future for Nelson, Chris Trkla of Nelson Hotel has announced plans for a large two-storey addition indicated in white in this picture. It will accommodate more rooms, a large dining room, and store and barber shop space.

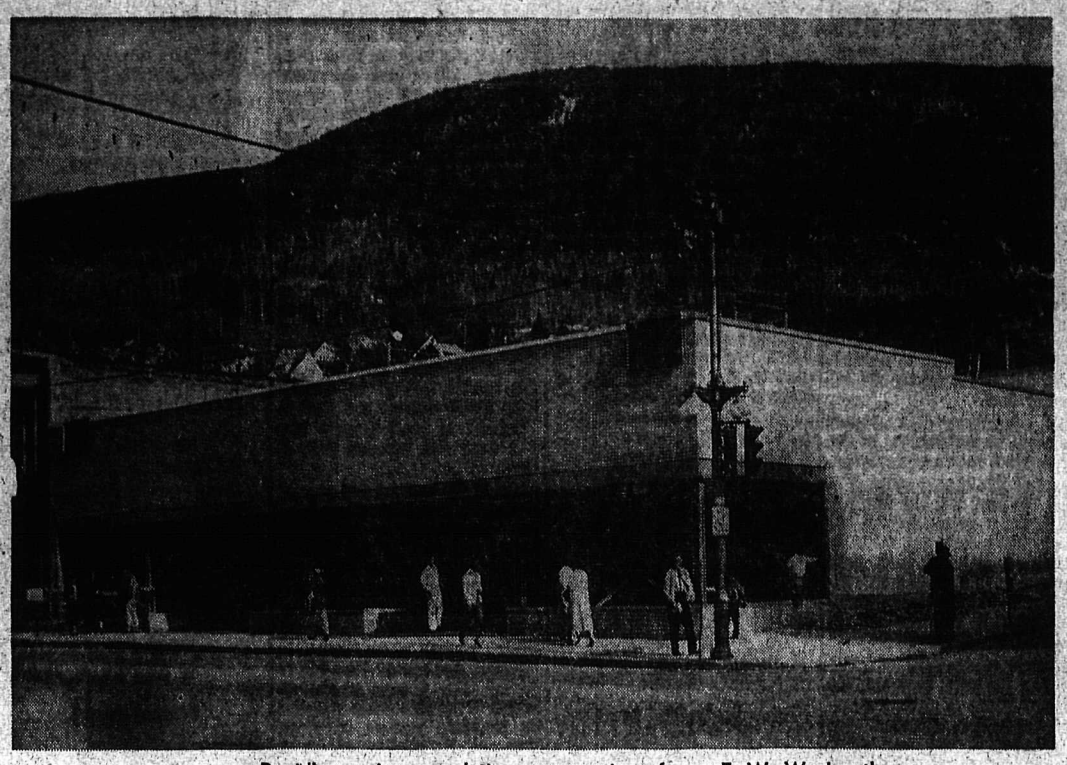

Rapidly nearing completion, construction of new F. W. Woolworth Company store at Ward and Baker Streets marks a major step ahead in commercial development in city's business sector. Bennett and White of Vancouver are contractors, and estimated value is about $125,000.

Nelson Building Sets Fast Pace

Emphasis Is On Commercial Growth

Spring 1959 sees Nelson off on its biggest building boom in many years. Permits issued for new construction in the first three months of this year already total more in dollar value than for the entire year of 1958.

In the 12 months of last year City of Nelson issued permits authorizing construction to the value of $413,631. Up until April 1 of this year, there had been issued $541,809 in permits, and there was no indication the pace would fall off.

Business leaders here attribute the surge in building this year to continued faith on the part of local and national concerns in the City of Nelson's role as the commercial and business center of the Kootenays.

The upward trend in the construction field also reflects the confidence government and public utilities have in Nelson's historical position as the administrative and service hub of the area. Among the many big projects now under way are the Royal Canadian Mounted Police building at Stanley and Victoria, the B.C. Telephone switchboard extension, and the new nurses' home at Kootenay Lake General Hospital.

Merchants and business houses, looking forward to greater demands on their facilities as the general expansion of this area continues, have joined the parade of progress.

Woolworths Stores' new building on the corner of Ward and Baker is already nearing completion, Valentine's corner has been almost cleared of the old structure to make way for a new and modern business block, Columbia Trading Company, Wood Vallance Hardware and the Nelson Hotel are all started on new construction and renovation of old premises to bring them up to today's standards.

Even the City of Nelson got into the show with an approximate $21,000 extension on the curling rink being rushed for readiness before the Mid-Summer Bonspiel.

Nelson today, as spring makes her tentative advances to the district, is ringing to the sound of saws and hammers, air compressors and drills, as the Queen City prepares to meet what every sign says will be "one of the best yet."

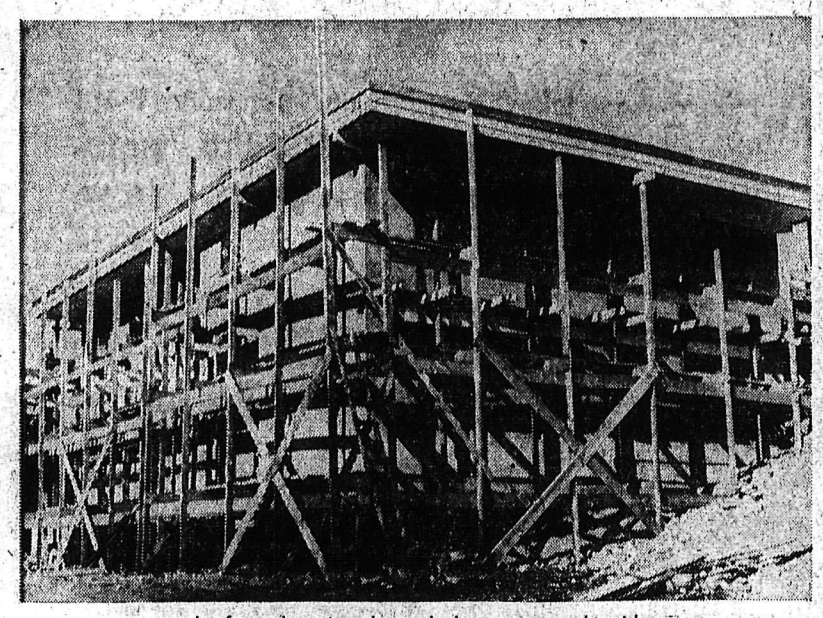

Its form thrusting skyward, the new nurses' residence of Kootenay Lake General Hospital is due to be ready for occupancy at the end of May. Cost is approximately $53,000.

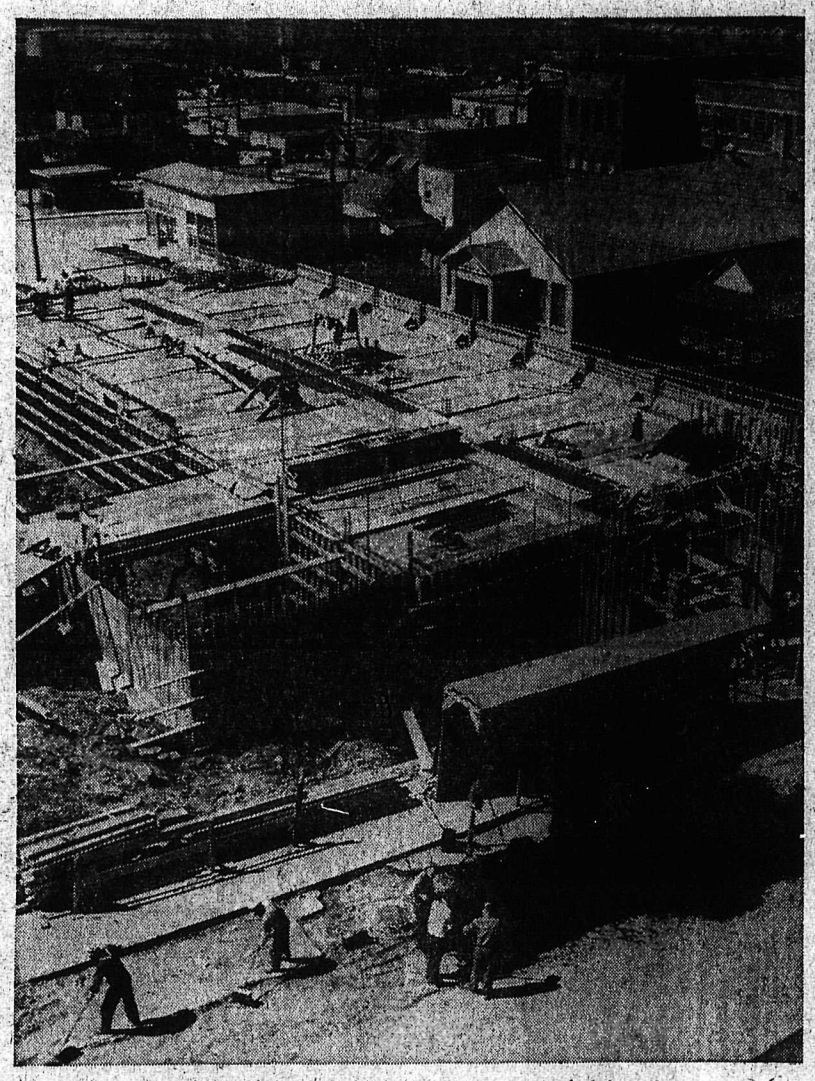

Nelson's long-established position as an administrative centre is being enhanced with construction of new RCMP subdivision headquarters at Stanley and Victoria Streets. Imperial Builders Ltd., of Burnaby are doing the job for $348,157.

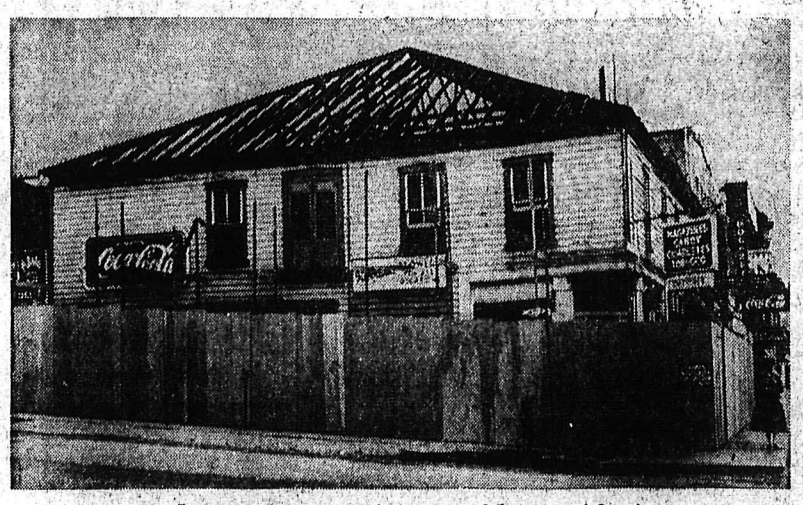

Business premises at the corner of Baker and Stanley Streets are being replaced in another important improvement project. Williscroft Construction Ltd. of Nelson has the contract.

Daily News Photos by Ian Brown

Extension to toll switchboard is being made at the Nelson office of the B.C. Telephone Company.

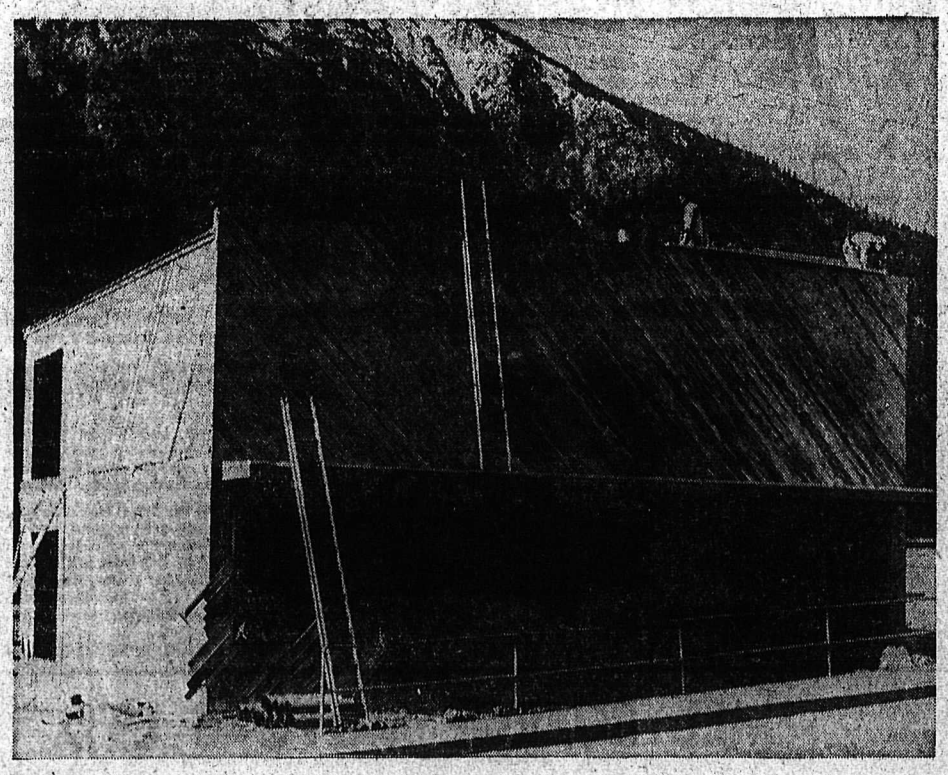

Columbia Trading company is erecting new business premises on Front Street, to be completed soon.

Bank of Montreal Review Says Business Conditions Improving

MONTREAL (CP)—The Bank of Montreal, in its business review for April, said Thursday that improving business conditions may mean federal revenues will increase sufficiently by this time next year to close most of the gap between income and expenditures.

The review recalled that preliminary estimates for the fiscal year ended last month show a deficit of $433,000,000, to which is added $184,000,000 for the old age security fund.

Non - budgetary disbursements amounted to $646,000,000. In all, $1,263,000,000 had to be borrowed.

Part of this "sharp reversal of fiscal position" was the result of the business recession and the government's deliberate policy to combat it, the bank said. Cash requirements involved an enlargement of Canada's funded debt from a post-war low of $14,500,000,000 to $15,900,000,000.

MARKED RECOVERY

During the year, however, the economy began to recover markedly from the recession, the review said. The seasonally-adjusted annual rate of national production rose from $31,500,000,000 in the first quarter to $32,700,000,000 in the last three months.

The pick-up in business will bolster federal revenues, the review continued. But to further reduce the deficit to $393,000,000, the minister proposed new taxes that will bring an additional $156,000,000 in a full year, or $102,000,000 in the current year.

In all, this year's market borrowing should be less than half of last year's and the government's new borrowing needs are likely to fall more heavily in the first half of the fiscal year than in the second half.

"This prediction is based on the expectation that revenues will mount as the year progresses, reflecting both the coming into full effect of the tax increases and a rising rate of business activity."

COY BLONDE—French actress Brigitte Bardot poses as she meets the press upon arrival in London to shoot location scenes for her new movie "Babette Goes to War."

Castro Makes Friends in U.S.

By BEN F. MEYER

WASHINGTON (AP) — It was not long ago that a lot of people around Washington regarded Fidel Castro as "just another of those Latin American revolutionaries."

Today the bearded young man has a lot of new friends here, some in surprising places, who think he is sincere and is trying his best to do a good job for Cuba. They hope he'll carry out his promise of good government in the little republic long ridden by graft.

There still are some skeptics here, too, but they seem in the minority now. It may be because, as Castro himself puts it:

"I did not come for money, but for friends, and to clear things about our revolution."

A GOOD START

As he left Washington for the remainder of his two-week North American tour, he could look back on a good start in that direction.

Boys and girls screamed with delight whenever they saw him or his bearded followers. Grown-ups said they got a much more hopeful viewpoint of what has happened in Cuba, and higher hopes for its future under Castro.

At the state department one observer said Tuesday: "The guy makes a good showing. He handled himself well."

Castro did nearly all of his talking here to reporters.

Castro appears to have established confidence, but the confidence is not unconditional. Wrote one editor:

"OK. Let's say we believe he's sincere. Now it's up to him, as his program moves along, to see if he carries out what he says he believes in. I doubt if anybody ever came into office with more power than he has, and he can't say he didn't have the faith, the hopes, and the support of the great masses of the people of Cuba at this stage, at least."

TRUCKS BEGIN TO ROLL AGAIN

TORONTO (CP) — Scores of highway transports rolled out of Toronto Thursday as truck firms resumed full - scale operations marking the end of a six-day wildcat walkout by 1,500 drivers.

Union representatives and transport operators' spokesmen signalled an end to the tieup Wednesday night when they announced plans to meet and discuss the drivers' grievances.

During the night drivers streamed back to the trucking terminals and began picking up highway assignments. By dawn thousands of dollars worth of goods which had been caught in warehouses when the strike began started moving to destinations across Ontario and Quebec.

Drivers in other Ontario centres were also reported back at work.

End of the walkout was ordered Wednesday night by Dave Johnson, representative of James Hoffa, president of the International Brotherhood of Teamsters (CLC), and members of the drivers' own four-man committee.

The return to work after the six-day strike, which began in Montreal and spread here and to several other Ontario centres, diverted a possible crisis signalled by mounting violence on picket lines at a number of major transport company gates. Police detained a number of men Wednesday and at least three were charged.

Heading the grievance list for the discussions was the question of the use of piggyback, a system whereby loaded trailers are carried by rail. Strikers said the system is reducing work for the teamster members.

As union members met Wednesday violence flaired on picket lines, maintained at the depots of Smith Transport, Direct Winters Transport Company and McNeil Transport despite a court injunction forbidding them.

Peter Watson and Donald Brown were charged with assault after Renee Lessard was beaten as he crossed a picket line at a Smith depot. Bruce Ryan, 38, was charged with malicious damage after a Direct Winters transport had its lights and windshield smashed.

Castro to Spend One Day in Canada

OTTAWA (CP) — Prime Minister Fidel Castro of Cuba will confine his visit to Canada to one day, Sunday, April 26, in Montreal, a Cuban Embassy spokesman said yesterday.

He said it had been hoped that Castro would be able to get to Ottawa to pay a courtesy call on Prime Minister Diefenbaker but that this was not possible. Mr. Castro will return from Montreal to Cuba.

The Cuban leader has been visiting the U. S.

SINEW CHECK—Discus thrower John Cresswell measures his strength at the coaching school set up at Lilleshall for British athletes prepping for next Olympics.

VANCOUVER STOCKS

(Closing Prices)

MINES		
Beaver Lodge	.18	
Bralorne	7.10	
Canusa (New)	.05	
Cariboo Gold	1.28	
Craig	5.70	
Farwest Tungsten	.12½	
Giant Mascot	.09	
Granduc	1.55	
Grandview	.20	
Highland Bell	1.70	
Pend Oreille	2.40	
Quatsino	.18	
Reeves MacDonald	1.10	
Sheep Creek	1.55	
Sherritt Gordon	4.40	
Silback Premier	.05½	
Silver Ridge	.07	
Silver Standard	.25	
Sunshine Jardeau	.15½	
Taylor	.16	
Western Exploration	.28	
Western Mines	.08	
OILS		
A P Consolidated	.54	
Calgary & Edmonton	29.75	
Charter	1.60	
Home	18.00	
Okalta Com	1.03	
Pacific Pete	14.37	
Peace River Gas	.61	
Royalite	9.30	
Royal Can	.33	
United	2.28	
Vanalta	.27	
Vantor	.91	
INDUSTRIALS		
Alberta Distillers	2.90	
Alberta Distillers Vt	2.30	
B C Forests	16.50	
B C Power	37.50	
B C Telephone	43.00	
Canadian Collieries	6.50	
Crown Zeller (Can)	22.50	
Inland Nat Gas	6.25	
MacM & Bloedel B	40.75	
Mid Western	1.80	
Powell River	38.50	
Trans Mtn (New)	13.25	
Westminster Paper	30.50	
Western Plywoods	17.25	
UNLISTED		
Alta Gas Trunk	24.75	25.00
Auwon	—	.05
Midwest Copper	.23	.24
Trans Canada Com	28.00	28.25
Torwest	.86	.87
Western Mines	.08	.10
BANKS		
Bank of Montreal	58.00	59.00
Can. Bank of Com.	59.50	60.50
Imp. Bank of Canada	73.50	74.50
Royal Bank of Canada	81.50	82.50
FUNDS		
Can. Inv. Fund	9.24	10.14
Commonwealth Int.	8.27	9.09
Grouped Income	3.97	4.34
Investors Growth	6.37	6.89
Investors Mutual	11.60	12.54
Leverage	6.67	7.33
Trans Canada "C"	5.85	6.40
All Can. Com.	7.91	8.60
All Can. Div.	6.50	7.07

Canada's Motor Vehicle Sales Up

OTTAWA (CP) — The Canadian market for new motor vehicles continued to expand in February with total sales in that month rising by 17 per cent to 37,037 vehicles from 31,636 a year ago.

This brought the January-February total to 69,385 passenger cars and trucks, up 10.8 per cent from 62,602 in the previous year, the bureau of statistics reported.

February sales, which included Canadian-produced as well as European cars, were valued at $114,649,000, pushing the January-February total to $218,354,000, a gain of 15.3 per cent over last year's $189,390,000.

COMPARES HUMANS WITH PORPOISE

MONTREAL (CP)—A leading Canadian psychologist says it could be that humans have less intelligence than the porpoise, a frolicsome sea - going mammal with a pointed snout.

Dr. D. O. Hebb of McGill University, president - elect of the American Psychological Association, made the statement in an interview Wednesday.

He said psychometric tests have shown the porpoise is certainly one of the leading animals in brain-power with "a larger brain and more cortex" than man.

"But as to the question is the porpoise smarter than man? We provide an accurate scientific comparison."

Dr. Hebb said his findings so far concur with results of studies conducted by an eminent United States psychologist, Dr. John Lilly of the U.S. National Institute of Mental Health.

The porpoise often swims in schools behind ocean shipping, playfully diving for food scraps.

Some have been captured and taught to do tricks in aquatic museums.

Family Doctors Given Credit In Virus Infection Studies

TORONTO (CP) — General practitioners are in an excellent position to assist in study of the common cold and virus pneumonia and thus aid development of preventive vaccines, says Dr. A. J. Rhodes of the University of Toronto school of hygiene.

Dr. Rhodes also told the annual scientific assembly of the Canadian College of General Practise Thursday that substantial progress in the study of these two diseases can be expected.

"Both of these (common cold and virus pneumonia) would appear to be caused by several distinct viruses and studies of the causes are essential to further advances," he said.

GP CAN HELP

"Physicians in general practice, who first see these illnesses are in an excellent position to investigate this problem in collaboration with a local virus laboratory."

Dr. Rhodes said also that at least 70 previously unknown viruses have been isolated and bred by medical research workers in North America.

Nearly 1000 family doctors attended the four-day conference. The conference provided credits toward the 100 hours of academic training a year necessary to maintain college membership.

EYESTRAIN UNNOTICED

Dr. Charles Dyson of London, Ont., reported that people often fail to notice defected vision of one eye because the other presents an adequate view.

He said the eye defect only becomes apparent when a person covers his good eye by chance or undergoes an eye test during general examination.

Texts of both speeches were issued to the press in advance of delivery.

Primary cause of failing eyesight in children is associated with defective sensibility of the retina either because the eye lens does not focus the image on the retina or because both eyes do not focus in harmony, Dr. Dyson said.

The family doctor was urged to emphasize the early need for glasses under those circumstances.

NOTICE

★

I would like to take this opportunity to announce that I have sold **ASSOCIATED ENTERPRISES LTD., BUILDING SUPPLY DIVISION** to **MR. R. M. BOATES** and **G. W. BEAVINGTON.**

I am sure the same courteous service will prevail. At this time I would like to wish Rudy and Gordon every success in their new venture.

R. H. KLINE
ASSOCIATED ENTERPRISES LTD.
Salmo, B.C.

Meet a Solid Saver

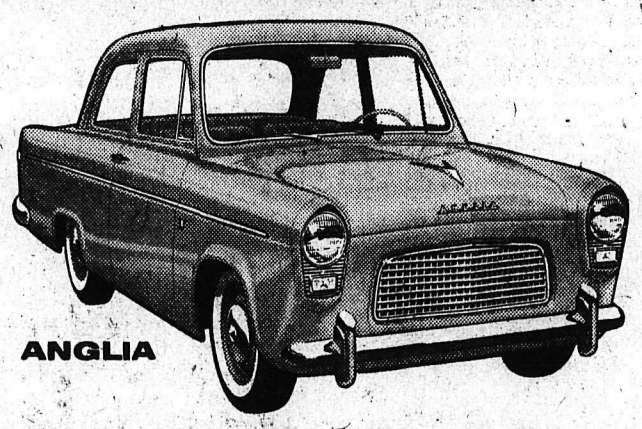

ANGLIA

It's a simple matter of fact—*and of quiet, long-lasting comfort*—that the Anglia and 4-door Prefect are excellently built. Body steel is heavier than in most cars. Body and chassis are "unitized" with 11,000 rigid welds to avoid rattles. Doors are sealed like a refrigerator. And the low prices include hydraulic brakes and clutch, foam rubber seat backs and many other features which are not usually standard in imported 4-passenger cars.

One drive will show you other Anglia and Prefect advantages. Thrifty *and* quiet performance. Big-window visibility. Trunk space for 3 to 5 suitcases. Cornering that's almost level, handling that's just plain fun.

You'll find more choices... more style... more value... more fun... in Canada's largest line of imported cars

British FORD Line

ANGLIA • PREFECT • CONSUL
ZEPHYR • ZODIAC • THAMES TRUCKS

ZEPHYR

The lively Zephyr is an exceptionally low-priced 6-cylinder, 6-passenger car. Like the more luxurious 6-cylinder Zodiac, it offers you exciting performance . . . ample room . . . 4 door convenience . . . 25 to 30 miles per gallon of gas . . . and a compact design without useless, hard-to-handle "overhang."

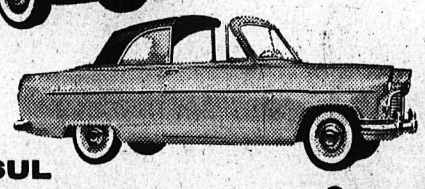

CONSUL

The gay Consul convertible is a practical family-size car priced lower than what most buyers are paying for sedans! Its peppy 4-cylinder engine gets 26 to 35 miles per gallon. And the Consul's handling and parking ease are as pleasant as its savings!

See your dealer—take a trial ride!

MEL BUERGE MOTORS LTD.

608 Vernon St. Phone 1744

Announcing

★ NEW Ownership

★ NEW Name

★ NEW Merchandise

Rudy Boates

Gordon Beavington

Rudy and Gordon are pleased to announce to their present and future customers the purchase of Associated Enterprises Ltd. Building Supply Division under the new name of

BEE BUILDING SUPPLIES

It is our sincere desire to maintain and improve the best in service and satisfaction as well as to make available the latest in home building products as they appear on the market.

CHECK THESE **OPENING SPECIALS** TODAY

2¼x3½ Common Nails: per keg	$14.75
5/16x4x8 Underlay Plywood: Sheet	3.50
¼" Sanded 4x8 Plywood Sheet	3.60
¾"x4x8 Good One Side Plywood Sheet	9.50
½"x4x8 Good One Side Plywood Sheet	6.95
¼" Ribbon Grain Mahogany, 4x8	6.50
⅛"x3x6 Mahogany	1.70
¾"x4x8 No. 1 Ribbon Grain Mahogany	17.12

Standard Gauge Lino Tile, 9" x 9"	.12
Canadian Cement, sack	1.50
Mortar Cement, sack	1.60
White Cement, sack	4.62
Colored Aluminum Roofing, Square	$35

BEE Building Supply Ltd.

301 Baker St. Nelson, B.C. Phone 1704

SPORTS

YOU are cordially invited to a

GENERAL MEETING

of the

Nelson Tennis Club

Time: 7:30 p.m.
Date: Sunday, April 26
Place: 212 View St., Nelson, B.C.

Tennis is a good do-it-yourself sport for anyone 6 to 60!

Secretary,
Miss J. Jacobson

Odds Even on Tonight's Jordan-Akins Contest

Coach Surprised Petes This Far

WINNIPEG (CP)—Coach Scotty Bowman wasn't exactly oozing with confidence Wednesday night as he brought his eastern champion Peterborough Petes into Winnipeg for the Memorial Cup final against the Braves.

"You know," he said, "I'm actually surprised we got this far. But my boys have a lot of spirit and drive, and from what I hear of the Braves they seem to have a lot of the same. This is liable to turn into a great series."

The best-of-seven set opens here Friday night. All games are in the West.

Bowman, who coached Ottawa-Hull Canadiens in 1957 when they were defeated in the Canadian junior final by Flin Flon Bombers, said his present club "probably couldn't hold a stick against Ottawa-Hull of two years ago."

Apparently Winnipeg hockey fans feel the series will be a humdinger. They were lined up hours before tickets for the opener went on sale Thursday morning at the arena and downtown outlets. A sellout crowd of about 10,300 is expected.

Major League Schedule Changes

BOSTON (AP) — The following changes in the American League schedule have been announced by league president Joe Cronin:

May 7—Baltimore at Washington (N)

May 11—Baltimore at Washington (N)

May 27—Boston at New York

May 28—Detroit at Chicago (N)

July 9—Baltimore at Washington (twi-night doubleheader).

July 16—Kansas City at Baltimore (N)

August 10—Cleveland at Kansas City.

Cronin said all the changes are result of postponed games, except the Kansas City at Baltimore game, July 16, which has been changed from a day to a night game.

Two postponed games, through those scheduled as of April 20, have not yet been assigned new playing dates. They are: Boston at New York, game of April 11, and New York at Boston, game of April 20.

Tale-of-Tape For Bout Tonight

ST. LOUIS (AP)—The tale of the tape for the welterweight title fight:

Jordan		Akins
24	Age	31
147	Weight	147
5-9	Height	5-9
71 in.	Reach	73 in.
39 in.	Chest, nml.	36 in.
42 in.	Chest exp.	39 in.
30 in.	Waist	30 in.
21½ in.	Thigh	21½ in.
13 in.	Calf	14 in.
15 in.	Biceps	14 in.
11 in.	Forearm	10½ in.
7 in.	Wrist	7 in.
11¾ in.	Fist	11½ in.
15½ in.	Neck	15½ in.
8 in.	Ankle	9 in.

Baseball Scores

NATIONAL LEAGUE

St. Louis ..... 000 000 001—1 5 1
Chicago ..... 000 013 20x—1 10 0

McDaniel, Clark (6) Nunn (8) and H. Smith; Drabowsky, Elston (9) and S. Taylor. W—Drabowsky, L—McDaniel. HRs: Chi—Moryn (2) Long (2). St. L—White (1).

Milwaukee ..... 002 000 001—3 8 1
Philadelphia ..... 000 001 003—4 6 0

Pizarro and Crandall; Semproch and Thomas. HRs: Milwaukee — Mathews (4), Aaron (3); Philadelphia — Bowman (1), Freese (2), Hamner (1).

Cincinnati ..... 000 002 300—5 7 0
Pittsburgh ..... 010 000 001—2 5 0

Lawrence and Bailey; Witt, Smith (7) and Burgess. L — Witt.

AMERICAN LEAGUE

Baltimore ..... 200 020 130—8 13 1
Boston ..... 500 101 000—7 11 0

Pappas, Stock (1) Walker (4) O'Dell (6) Johnson (6) Loes (8) and Triandos; Bowsfield, Fornieles (1) Kiely (7) Sisler (8) and Daley. W—Johnson. L—Kiely. HRs: Balt—Tasby (2).

New York ..... 000 100 100—2 8 1
Wash ..... 000 000 30x—3 3 0

Turley, Shantz (7) and Berra; Kemmerer, Clevenger (8) and Porter. W—Kemmerer; L—Turley. HRs: NYk—Mantle (2).

Cleveland ..... 025 011 010—10 10 0
Detroit ..... 000 130 000— 4 10 2

Perry, Brodowski (5) and Naragon; Narleski, Bunning (3) Burnside (4) Morgan (6) Mossi (7) Davie (9) and Berberet. W — Brodowski; L — Narleski. HRs: Cle—Martin (2).

ST. LOUIS (AP) — The odds were even both on the title fight and the fact it will be held between world welterweight champion Don Jordan of Los Angeles and ex-champ Virgil Akins of St. Louis in Kiel auditorium tonight.

This 15-round encore to Jordan's upset v ctory over Akins in Los Angeles Dec. 5 has staggered into reality after two postponements by causes far removed from the realm of fisticuffing.

A tornado which ripped the arena erased the first scheduled date March 6. Then the bout was shifted from April 3 to April 24 at Kiel Auditorium because of the illness of Jordan's wife.

The televised match will be attended by an estimated 7,500 in the 11,000-capacity auditorium.

Akins, 31, reputedly has quite a punch for a welterweight. That's what won him the welter title with a knockout against Vince Martinez last June in the free-for-all rush for Carmen Basilio's vacated crown.

But the heaviness has gone from Akins' fists and seeminly settled in his legs. The tipoff came when Akins dropped a non-title decision to a dancing master from way back, Del Flanagan. Honeybear Virgil was no more impressive against the 24-year-old Jordan, who is part Apache.

Each fighter will receive 30 per cent of the gate, plus $15,000 each from TV-radio.

Patterson, London Sign

INDIANAPOLIS (AP) — Champion Floyd Patterson and challenger Brian London solemnly scrawled signatures Thursday on contracts for their world's heavyweight title match here May 1.

Indiana's first championship match is being cynically touted as a mere tune-up bout for Patterson's June 25 title defence in New York against European champion Ingemar Johansson.

NEW YORK (AP) — In a precedent-setting decision, Supreme Court Justice Saul Streit Wednesday directed Sugar Ray Robinson to agree within 15 days to defend his middleweight championship against Carmen Basilio or face loss of the title.

Strikes 'n' Spares

Hume Hotel and Queen's Hotel will vie for the leadership in the Mixed Commercial League Saturday, times of play to be announced.

The Queen's team came out on top of the semi-finals rolled Thursday with a 3766 score. Other teams were: Kellys 3636, Orange Crush 3591, Lucky Strikes 3501, and Overwaitea 3383.

Bank of Montreal led in the consolation event with a score of 3763, followed by Palm Dairies with 3617, Mc and Mc 3518, CYO 3356, and Two-Way Kids 3351.

Souchak Leads Champ Tourney

LAS VEGAS, Nev. (CP) — Big Mike Souchak fired a brilliant six-under-par 66 Thursday to lead the first round of the $46,620 Tournament of Champions.

The 199-pound former football player, who has never performed well in this tournament, put together rounds of 34-32 over the 7000 yard par 36-36—72 Desert Inn Country Club course.

Vancouver's Stan Leonard, the defending champion, tied for seventh at 71. He was one of 11 players who bettered par.

Souchak was two strokes ahead of John McMullin, of Alameda, Calif., who had a 34-34—68.

Three strokes back were Ernie Vossler and Pete Cooper.

Arnold Palmer and Julius Boros each had 35-35—70. Rounding out the cast of eight players in the select field of 26 who managed to break par were favored Gene Littler, Ken Venturi, Doug Sanders and Paul Harney.

Weightlifting Records Beaten

MOSCOW (AP)—Yuri Vlasov, a 23-year-old Soviet Army heavyweight, has bettered two world weightlifting records, the official Soviet news agency Tass said Thursday.

Tass said Vlasov, in the armed forces championships, broke the heavyweight marks for the clean-and-jerk and the snatch.

Vlasov jerked 434½ pounds, two-tenths of a pound more than the world record set by America's Paul Anderson in 1955, and snatched 333 1-3 pounds, one-tenth of a pound more than the record set by Soviet lifter Alexei Medvedev.

Canucks Not Interested in League Minus Calgary, Edmonton

By JIM PEACOCK
Canadian Press Staff Writer

VANCOUVER (CP) — Vancouver Canucks will have no part of a Western Hockey League without Calgary and Edmonton, general manager Coley Hall of Canucks said Thursday.

Hall made the remark in an interview in which he was asked to comment on Seattle reports that attempts are continuing to bring San Francisco and Los Angeles into the league for the 1959-60 season in spite of the annual meeting's decision to delay such an action a year.

The Vancouver manager said Calgary and Edmonton draw more interest here than the California centres would because there are a lot of prairie people living in Vancouver.

Two Seattle newspapers say the chances are strong that the California cities will come into the WHL next winter perhaps knocking all four prairie teams out.

The Times and the Post-Intelligencer say the league may operate next season with Los Angeles, San Francisco, Seattle, Spokane and New Westminster, B.C. as members. New Westminster would move to Portland in 1960-61, when a new 12,000-seat arena becomes available.

The Post-Intelligencer also says that Marv Burke, president of Seattle Totems, and Jim Piggott, owner of Saskatoon Quakers, were in San Francisco Thursday to consult with Nye Wilson, manager of the Cow Palace, on the time available to install an ice plant there.

This question caused postponement for a year action to admit the California cities. Los Angeles will have a 16,000-seat rink ready this fall and Piggott, before the league meeting, had expected to move his Saskatoon team into it.

FIGHTS

By The Associated Press

Osaska, Japan — Hachiro Tatsumi, 152½, Japan, outpointed Yoshimi Matsutani, 150½, Japan, 10. Tatsumi retains Japan's middleweight title.

BRITISH SOCCER

LONDON (Reuters) — Results of soccer games played in the United Kingdom Thursday:

ENGLISH LEAGUE
Division II
Charlton 2 Fulham 1
Rotherham 1 Ipswich 2
Division III
Doncaster 0 Hull 2

Used Outboards

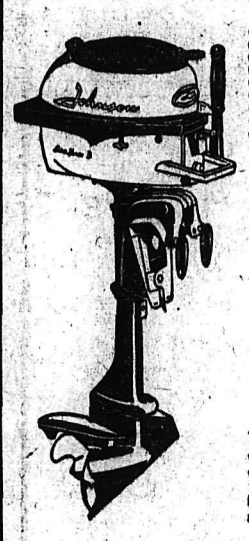

Reconditioned by Experts

Lowest Prices Ever!

This year go boating and fishing with your own outboard motor! We have a big selection of expertly reconditioned outboards at reasonable prices!

Coleman Electric

502 FRONT ST. PHONE 2055

BEST VALUE FOR THE WOOD CUTTING INDUSTRY

PIONEER

LOWEST PRICE

model RA

QUALITY CHAIN SAW

- Designed for wood cutting industry
- Proven by 15 years of leadership
- Famous for dependability

Top quality for only

$199.50

PIONEER

PIONEER SAWS LTD., PETERBOROUGH, ONTARIO

29 GREAT WHISKIES IN ONE BRAND...

GUARANTEED 29 WHISKIES

Years ago Adams distilled 29 great whiskies, each with its own distinctive characteristics, and then aged them in special oak casks. Now, Adams has "married" these 29 rare whiskies to create the superb flavour of Adams Private Stock. This custom blend is presented in its crystal decanter.

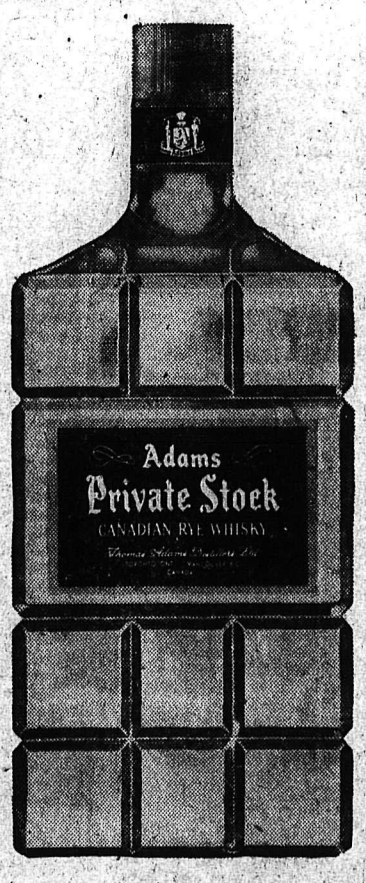

Private Stock

Adams CUSTOM BLENDED CANADIAN RYE WHISKY

This advertisement is not published or displayed by the Liquor Control Board or by the Government of British Columbia

Indians Wallop Tigers 10-4 To Boost Lead to 3 Games

By The Associated Press

Cleveland Indians continued to feast on Detroit pitching Thursday as they defeated the Tigers 10-4 to stretch their lead to three games over New York and Chicago in the American League.

Enroute to posting a 9-1 record, the Indians walloped the Tigers 14-1 and 10-1 before Thursday's game.

The Yankees dropped another game back of the fired-up Indians when they lost a 3-2 decision to Washington. The Senators capitalized on Bob Turley's wildness for all of their runs in the seventh inning. Baltimore edged Boston Red Sox 8-7 with rookie Willie Tasby driving in four of the Orioles' runs on a homer and two singles. Chicago White Sox and Kansas City were not scheduled.

Home runs by Walt Moryn and Dale Long and Ernie Banks' two-run single carried Chicago Cubs to a 6-1 victory over St. Louis Cardinals in the only day game played in the National League.

USED SIX PITCHERS

Detroit used six pitchers in an effort to stop the Indians, running the total for the three - game series to 15. Every man on the Tiger mound staff except Billy Hoeft saw service in the series.

Dick Brodowski, veteran right-hander, received credit for the victory when he put down a budding Detroit rally in the fifth and hurled shutout ball the remainder of the way. Billy Martin paced the Indians' 10-hit attack with a three-run homer. The blow came off Jim Bunning in the five-run third after the Indians had driven their one-time teammate, Ray Narleski, from the mound.

Turley pitched one-hit shutout ball for six innings as the Yanks took a 2-0 lead on Mickey Mantle's fourth inning homer and a double by Bill Skowron and a single by Jerry Lumpe in the seventh.

Then in the seventh, Jim Lemon led off with a double. Turley got the next man but two bases on balls, an error by Bobby Richardson on a doubleplay ball, an infield out and Reno Bertoia's single gave the Senators three runs and chased Turley to the showers. It was his first loss to Washington after 12 straight victories since 1955.

22 PLAYERS

Manager Paul Richards used 22 players, including six pitchers, to beat the Red Sox. The Orioles got off in front of Gus Triandos' two-run single in the first but the Red Sox bounced back for five runs in their half of the inning. Tasby got two back with his homer in the fifth and another with a single in the seventh.

Moe Drabowsky, 23 - year - old righthander who hasn't gone the route since last July 5, failed again when he was driven from the mound in the ninth but received credit for the Cubs' victory. He had a three-hitter going when Bill White led off the ninth with his first homer and Gene Green singled. Don Elston put out the fire.

A two-run homer by pinch hitter Gene Freese in the ninth, followed by another four-bagger by Granny Hamner, gave Philadelphia Phillies a 4-3 triumph over Milwaukee Braves. It was Freese's second home run as an emergency batter this season. He hit a grand slammer against Cincinnati last Saturday.

The other Philadelphia run also came on a homer, by Bob Bowman.

The three homers enabled Ray Semproch to win his first start of the season. Eddie Mathews and Hank Aaron homered for the Braves, whose first place lead over Los Angeles was cut to a half game.

Brooks Lawrence pitched a five-hitter as the Cincinnati Redlegs whipped Pittsburgh Pirates 5-2. Doubles by Johnny Temple and Frank Robinson featured a three-run Cincinnati seventh against loser Red Witt.

GREEN BAY, Wis. (AP) — The signing of quarterback Bart Starr and linebacker Dan Currie for the 1959 season was announced by the Green Bay Packers of the NFL.

STUDENT DANCE

CIVIC CENTRE

Tonight—9 p.m.

Door Prizes by:

- CIVIC THEATRE
- BEN SUTHERLAND MUSIC STORE
- PIERRE'S CAFE

Coming Attractions

BOAT SHOW—MAY 8 and 9
GAYLAND SHOWS—MAY 28, 29, 30
INTERNATIONAL IMPORTED CAR SHOW
MAY 29, 30

TRIUMPH PENNANT

the only true quality car in the small car field

ALSO BE SURE TO SEE the TRIUMPH Estate Wagon $1969.00* fully equipped and the TRIUMPH Sedan $1769.00* fully equipped.
*Nelson Delivered Prices.

... handsome lines, elegant interior fittings, attractive two-tone colour schemes, thick pile carpet, courtesy lights, sports car type remote gearshift. It's a practical little beauty too—offers amazing handling ease and comfort, real drivng economy—up to 47 m.p.g., cruises 60/65 m.p.h. And the price is truly remarkable—so much luxury for only $1915.00* fully equipped. Test-drive it yourself soon.

REG'D. TRADE MARK

TRIUMPH AND VANGUARD CARS ARE PRODUCTS OF THE STANDARD MOTOR COMPANY (CANADA) LIMITED

PARTS AND SERVICE FROM COAST TO COAST

SEE THE TRIUMPH PENNANT AT YOUR DEALER'S TODAY

STANPART

North Shore Service

Phone 1841 Nelson, B.C. Across the Lake

LI'L ABNER

DONALD DUCK

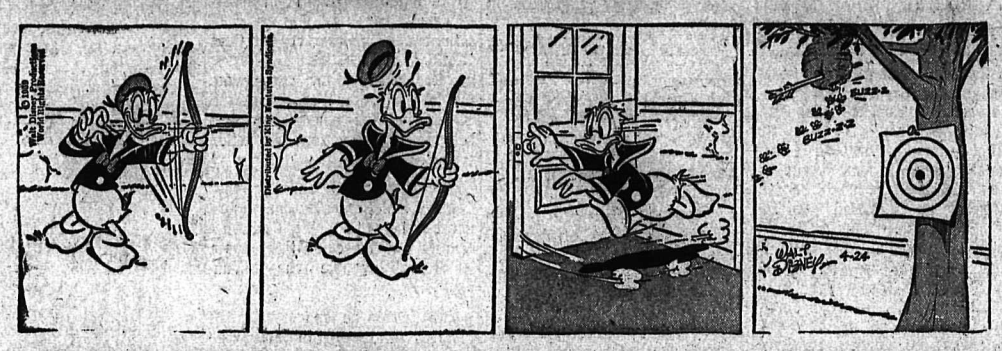

LONE RANGER

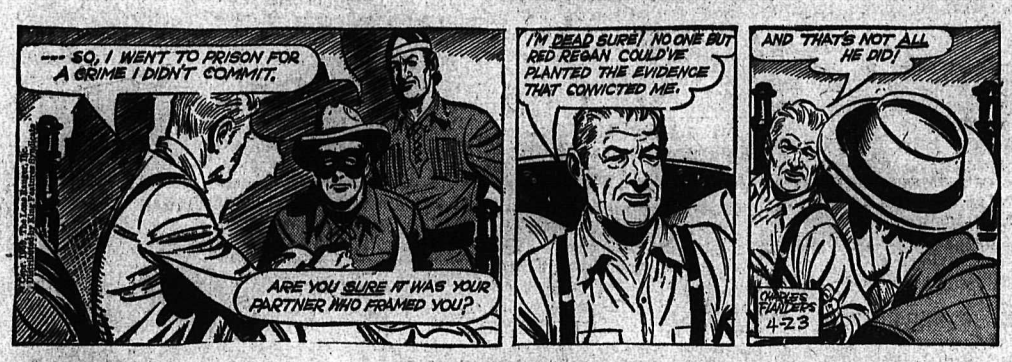

BLONDIE

SECRET AGENT X-9

HENRY

BUZ SAWYER

B. BAILEY

JIGGS

CLASSIFIED ADS

PERSON-TO-PERSON WANT ADS FOR QUICK RESULTS!

HELP WANTED

WANTED — MOTOR MECHANIC for motor tune-ups, wheel alignment and balances. Excellent working conditions, good opportunity for right man. Apply Bil-Co Esso Service, Box 1149, Kimberley, B.C.

APPLICANTS REQUIRED FOR A position as manager and parts man for a well established garage. Permanent employment. Apply stating references, qualifications, age and salary expected. Box 852, Nelson Daily News.

PART OR FULL TIME WORK for man or woman. Nothing to buy, work at home, choose own hours. Box 191, Nelson News.

WANTED — VANCOUVER PROVince paper carriers for Uphill, Fairview and Rosemont. Phone 712-X.

TELEGRAPH MESSENGER BOY with bicycle. Must be 15 years of age. Steady day work. Apply CPR Telegraph, 460 Baker.

PLUMBER TO INSTALL FURnace. Call at 131 Chatham St.

HELP WANTED — FEMALE

REQUIRED — STENOGRAPHER for our Nakusp office. Please forward written applications to Celgar Ltd., Box 850, Castlegar, B.C.

WANTED — WAITRESSES ABLE to work any shift. Phone 1877 or 391.

SITUATIONS WANTED

FOR THE BEST IN BODY AND paint work, see Ted's Auto Body, 1 mile Granite Road, or phone bus. 98; res. 1186-Y.

THERE IS ONLY ONE ADDRESS for smooth cement work, patio floors, sidewalks and plastering basement walls. Phone 1752-L-3.

DURACLEAN FLOWER FRESH cleaning. Rugs, chesterfields, upholstry. Phone 446-R.

FOR BULLDOZING AND PRIvate road grading phone 973-L or write Box 382, Nelson, B.C.

FOR EXPERIENCED SEPTIC tank cleaning, phone 1994-L for rates and appointments.

CHESTERFIELD CLEANING, INvisible mending. Dutch Cleaning Service, phone 2190.

SEPTIC TANK CLEANING SERvice. Reasonable rates. Free inspection. Phone 884-Y.

REPAIR CERAMICS AND WOOD sculptures. Dutch Cleaning Service, ph. 2190 or 2251-R.

GARDENS PLOWED — PHONE 2135-R.

WILL DO HOUSECLEANING AND babysitting in Nelson. Ph. 685-Y.

GARDENS PLOWED. PHONE 1790-L.

FOR IMMEDIATE FRUIT TREE power spraying. Phone 1293-R.

TRAILERS

2-BDRM. HOUSE TRAILER, COMpletely furnished. Box 855, Nelson Daily News.

BOATS AND ENGINES

GALE OUTBOARD MOTORS, Fibre Glass boats, all sizes, 35 pc. outboard motor kit. Free instruction manual. Peebles Motors, Nelson.

FIBREGLAS BOATS, ALL SIZES. Norm Bowcock, 171 Baker.

PUBLIC NOTICES

PUBLIC WORKS BUILDING
CITY OF TRAIL, B.C.

Tenders are invited for the construction of a masonry and concrete building comprising of public works offices, stores and workshops for the City of Trail.

Drawings, specifications and tender forms can be obtained at the office of Smith and McCulloch, Architects, 860 Eldorado Street, Trail, B.C., on receipt of a deposit of $25.00 which will be refunded on return of all drawings and specifications in good condition within seven days following submission of tenders. The deposit cheque will be forfeited if a bonafide tender is not received.

Tenders should be in a sealed envelope marked as to content, addressed to the undersigned, and will be accepted up to 4:00 p.m. (P.D.S.T.), on Monday, 25th of May, 1959.

The lowest or any tender will not necessarily be accepted.

L. S. ANDERSON,
City Clerk, City Hall,
Trail, B.C.

AUCTION OF TIMBER SALE
X-79062

There will be offered for sale at Public Auction, at 10:30 a.m. Local Time, on June 22, 1959, in the office of the Forest Ranger, New Denver, B.C., the Licence X-79062, to cut 2,256,000 cubic feet of spruce, hemlock, balsam and cedar trees and trees of other species, and 31,830 lineal feet of cedar poles and piling, on an area situated on part of Lot 2201 and part of Sub-lot 9 of Lot 819 and part of Sub-lot 1 of Lot 819, Fennell Creek, Kootenay Land District.

Ten (10) years will be allowed for removal of timber.

Provided anyone unable to attend the auction in person may submit a sealed tender, to be opened at the hour of auction and treated as one bid.

Further particulars may be obtained from the Deputy Minister of Forests, Victoria, B.C., or the District Forester, Nelson, B.C.; or the Forest Ranger, New Denver, B.C.

AUCTION OF TIMBER SALE
X-78882

There will be offered for sale at public auction, at 10:30 a.m. Local Time on May 11, 1959, in the office of the Forest Ranger, Canal Flats, B.C., the Licence X-78882, to cut 2,056,000 cubic feet of fir, larch, spruce, lodgepole pine trees and trees of other species, on an area situated on vacant Crown Land and parts of Special Timber Licences 7881P, 7887P and 7888P, White River, Kootenay Land District.

Five (5) years will be allowed for removal of timber.

Provided anyone unable to attend the auction in person may submit a sealed tender, to be opened at the hour of auction and treated as one bid.

Further particulars may be obtained from the Deputy Minister of Forests, Victoria, B.C.; the District Forester, Nelson, B.C.; or the Forest Ranger, Canal Flats, B.C.

PUBLIC NOTICES (Continued)

Sealed tenders will be received until noon Monday, April 27th, 1959, for the purchase and installation of 3 double-glazed Thermo-Pane untis for the Curling Rink.

Specifications are available at the Civic Centre office, 719 Vernon St., Nelson, B.C.

Lowest or any tender not necessarily accepted.

JACK MORGAN,
Manager, Nelson Civic Centre.

FOR SALE MISCELLANEOUS

DEALERS IN ALL TYPES OF used equipment, mill, mine and logging supplies, new and used wire rope, pipe and fittings; chain, steel plate and shapes. Atlas Iron & Metals Ltd., 250 Prior St., Vancouver, B.C. — Phone PAcific 6357.

MEDIUM SIZE OFFICE SAFE — several pairs of hedge and grass clippers; 1 only used vacuum cleaner; good selection of used bicycles—at Edey's Lock and Cycle Shop, 737 Baker St., phone 1045.

1 ELECTRIC BROODER, CRATE type, 125-chick size, $25; 1 record player with 30 records, $30; 1 wall type milk cooler, $20; 1 bird cage, $5; 1 battery fencer, $10. All above in good condition. Apply Box 288, Salmo, B.C.

FOR SALE — TANDEM COLUMbia trailer with bunks and subframe. Two-drum jammer on 5-ton Ford truck; ½ yard shovel; ½ yard back hoe for unit. Also good ½ P&H tracks. W. G. Bannert, Grand Forks, B.C.

LOOKING FOR GOOD USED REfrigerators and outboard motors? See Jeffery Radio and Appliances Ltd., Nelson, B.C.

FOR SALE — DOUBLE BED with flat spring and spring filled mattress, like new. $40. Phone 2131.

FRESH EGGS — STEADY SUPply, case or ½ case lots. L. T. Abbott, Wynndel, B.C., phone EL 6-2476 evenings.

15-WATT AMPLIFIER AND 15-IN. speaker with microphone. Used 10 hours. 1958 model. Must be sold immediately. Ph. 1726-R.

ADJUSTABLE GAS WATER heater, wood and coal stove. Phone 1698 after 1 p.m.

HEALTH FOOD CENTRE OPEN day and evenings. 924 Davies St.

FOR SALE — 3-PCE. BED OUTfit. 1019 Falls St.

FOR SALE — FROM 300 TO 500 cu. yds. of top soil. Ph. 1752-L-3.

SAWMILL FOR SALE. PHONE 2171-R.

HOT WATER BOILER, GOOD condition. Ph. 460-X.

1 ELECTRIC COMB. RANGE — 1 used enamel sink. Ph. 1633-X.

BUSINESS OPPORTUNITIES

START IN BUSINESS IN B.C.'S fastest growing community. Service station and confectionery with living quarters. For further particulars write or call Dan Gilroy, Muirhead Agencies Ltd., Box 169, Kinnaird, phone 4341.

SALMO RECREATIONS COFFEE bar and billiard parlor. Thriving business. Must sell for health reasons. Priced for quick sale. Apply J. H. Grant, phone 35, Salmo.

FOR SALE — FULLY MODERN auto court. For particulars phone Castlegar 5200, or apply at Eli's Auto Court.

WANTED — LADY PARTNER IN business. Going concern. Box 849, Nelson Daily News.

MACHINERY

The Best in
LAWN MOWERS
See -- Try -- Buy!
"Toro"
A Good Lawn deserves a Good Mower!
Also see our line of GARDEN TILLERS
"Do-It-Yourself"
See H. "Fritz" Farenholtz, Alex McDonald, Gordon Coutts, at
MAC'S WELDING & EQUIPMENT CO. LTD.
PHONE 1402
514 Railway St., Nelson, B.C.

Attention Loggers
Selling ¾-Yard P & H Heelboom
LOG LOADER
G.M.C. Diesel Powered Mounted on Rubber-Tired Mack Carrier Chassis.
To See This Unit, Phone W. H. WILSON
CENTRAL TRUCK & Equipment Co. Ltd.
702 Front St. Nelson, B.C.

$2500 CASH TAKES TD-14A INternational cat, cable angle dozer and winch. Machine in good serviceable condition. Must be sold this week. Box 190, Nelson News.

WANTED TO BUY — LONG LOGging truck and trailer, or will contract hauling to reliable operator. Contact Wilf or Clare Higgins, phone 60-X or 84-R, Kaslo.

FOR SALE — GAS POWER UNIT, complete with 40-ft. drive belt. Write Box 312, Castlegar, or ph. Castlegar 9041.

ROADBUILDING — PIPELINES— Dykes, etc., designed and built by contract. A. G. Bayes Ltd., 150 Bennett Ave., Penticton.

Refresh Your Taste
with the lively, full-bodied, satisfying flavour of Wrigley's Spearmint Gum.
Buy some today.
WRIGLEY'S SPEARMINT CHEWING GUM

TELEVISION FOR TODAY

PACIFIC STANDARD TIME

KXLY-TV — Channel 4

9:00 Morning Playhouse *
9:30 Godfrey Time *
10:00 I Love Lucy *
10:30 Top Dollar *
11:00 Love of Life *
11:30 Search For Tomorrow *
12:00 It's a Great Life *
12:30 As The World Turns *
1:00 Jimmy Dean Show *
1:30 Houseparty *
2:00 Big Payoff *
2:30 Verdict Is Yours *
3:00 Brighter Day *
3:15 Secret Storm *
3:30 Edge of Night *
4:00 Cliff Carl Show
4:30 Early Show
5:50 Lite-O
6:00 News
6:10 Sports Spotlight
6:15 Doug Edwards *
6:30 Hit Parade *
7:00 Rawhide
8:00 Phil Silvers *
8:30 Gene Kelly *
9:30 Colonel Flack
10:00 Soldiers of Fortune
10:30 Night Edition
10:40 Sports Scoreboard
10:45 Award Movie
12:30 Late Show

KHQ-TV — Channel 6

7:40 Color Test Pattern
7:43 Test Pattern
7:56 Bible Reading
7:59 Program Previews
8:00 Continental Classroom
8:30 Q Toons
9:00 Dough Re Mi *
9:30 Treasure Hunt *
10:00 Price Is Right *
10:30 Concentration *
11:00 Tic Tac Dough *
11:30 It Could Be You *
12:00 Queen For a Day *
12:30 Haggis Baggis (C) *
1:00 Young Dr. Malone *
1:30 From These Roots *
2:00 Truth or Consequences (C) *
2:30 County Fair *
3:00 Matinee On Six "Cairo"
4:45 Our Gang
5:00 Five o'Clock Movie "Quicksand"
6:30 Weatherwise Front Page
6:45 NBC News *
7:00 Cavalcade of Sports *
7:45 Decorating Ideas
8:00 Ellery Queen (C) *
9:00 M Squad *
9:30 The Thin Man *
10:00 U.S. Marshal
10:30 News
10:40 Late Movie: "Rasputin and The Empress"

KREM TV — Channel 2

6:00 Bugs Bunny
6:30 Newsbeat
7:00 Star Performance
7:30 Rin Tin Tin *
8:00 Walt Disney Presents *
9:00 Tombstone Territory
9:30 77 Sunset Strip *
10:30 Nightbeat and John Daly
11:00 Channel 2 Theatre

(Programs subject to change by stations without notice.)

ON THE AIR

CKLN PROGRAMS — **1390 ON THE DIAL**
(PACIFIC STANDARD TIME)
FRIDAY, APRIL 24, 1959

5:59—Sign On
6:00—News
6:05—Wake Up Time
6:30—News
6:35—Wake Up Time
6:55—Farm Fare
7:00—Chapel in the Sky
7:15—March Time
7:25—Sports News
7:30—News
7:35—Wake-Up Time
8:00—News
8:10—Sports News
8:15—Opening Markets
8:20—Wake-Up Time
8:55—Morning Devotions
9:00—News
9:05—Story Parade
9:15—The Archers
9:30—Paul Hesketh
10:00—News
10:05—Beauty Notes From Fiala
10:10—Hammond Organ
10:15—Musicale
10:45—Woman In My House
11:00—News
11:05—Excitement
11:30—Woman's World
11:35—Women Today
11:40—Entertainment World
11:45—Swift Money Man
12:00—News
12:05—Polka Party
12:15—Sports News
12:25—News
12:31—Farm Broadcast
12:54—Noon Markets
1:00—News
1:05—Matinee
1:45—Sacred Heart
2:00—School Broadcast
2:30—Trans-Canada Matinee
3:30—Pacific News
3:45—Rocking With Boates
4:45—March Time
5:00—News
5:05—Rolling Home Show
5:20—Ottawa Report
5:25—Rolling Home Show
5:40—Closing Markets
5:45—Rolling Home Show
5:55—Sincerely Barbara Berude
6:00—News
6:10—Sports News
6:15—Rolling Home Show
7:00—News
7:30—Hoedown
8:00—Serenade
8:30—The Nation's Business
8:45—Festival in Sound
9:00—Songs of My People
9:30—Serenade
10:00—News
10:15—Talk
10:30—Anthology
11:00—News
11:10—Sign Off

CBC PROGRAMS

(PACIFIC STANDARD TIME)
SATURDAY, APRIL 25, 1959

6:00—Bert Nelson
8:00—News
8:10—Bert Nelson
9:00—BBC News
9:15—Children's Magazine
10:00—Tim and Abbie
10:15—News
10:25—Weather
10:30—Traditional Echoes
11:00—Metropolitan Opera
2:30—4H Club
2:45—World Church News
3:00—News
3:10—Weekend Listening, Weather
3:15—Stamp Club
3:30—Sports College
3:45—Stu Davis
4:00—Don Messer
4:30—Prairie Schooner
5:00—Ca C'est Montreal
5:25—News
5:30—NHL Hockey
7:30—News
7:35—New York Philharmonic
9:00—Now I Ask You
9:30—Take It From Here
10:00—News
10:15—This Week
10:30—Parade of Choirs

SMALL INVESTMENT — LARGE RETURNS

That's the Want Ad Story — PHONE 1844

YOU CAN NOW PHONE YOUR CLASSIFIED ADS IN UNTIL 5 P.M. ON SATURDAY.

PROPERTY, HOUSES, FARMS, ETC., FOR SALE

1—Smart up-to-date stucco finished bungalow. Living room 16 x 20, oak floor; two bedrooms, etc. Lot 50' x 120', very few bungalows like this so close in. 400 block Silica. $3000 cash and balance $60.00 a month with 6% Interest. A real buy, rock-bottom price. **$13,750**

2—ONE OF THE NICEST AND MOST IMMACULATE 3-bedroom homes we have seen for a long time. Hardwood floors. Full basement; 2 lovely lots. Garage. Price **$12,000** Reasonable Down Payment.

3—Another lovely two-bedroom home. — Also immaculately clean and attractive. 2 garden lots; garage. Price **$10,000** Very Good Terms.

4—SPIC AND SPAN, smart 2-bedroom cottage. Lovely kitchen and dinette. Also a splendid piece of ground 100' x 120', on corner uphill. **$7800** $2000 Cash, Balance $50 a Month and 6% Interest.

5—INVESTMENT, at present rented at $65.00 a month. 2-bedroom bungalow, really close in. Should net buyer a steady 8%. Price **$5750** $2000 cash. Owner might take $5250 if good offer.

6—OLDER TYPE BRICK 4-bedroom home. Very good location, Silica St. 2 corner lots. **$7200** Some Terms.

7—NICE LITTLE 1-BEDROOM COTTAGE AT BALFOUR. — East of Balfour Beach Inn, about 100 yards from lake. Living room 12' x 18', kitchen 8' x 22', wired for range. Lot 42' x 120'. Cash price **$2750** Or $3300. Very easy terms.

8—A pretty good older type 2-bedroom cottage. Kitchen remodelled, nice dining room and living room. One lot. **$5950** $1500 Cash Might Handle.

9—SMALL 2-BEDROOM COTTAGE, 6th St. 2 good lots. — Make us a fair offer on this property.

10—Several Building Sites and lots priced from **$900**

11—TRIPLEX close to Baker St. Lovely owner's suite. Automatic gas heating. 3 valuable lots. Large discount for cash. **$13,500** Owner might accept Nelson residence in part payment.

12—Again a really spic-and-span little home. 1 bedroom. Close to hospital. Some terms. **$6300**

13—KOOTENAY BAY — Attractive building sites. 100-foot lots, about 1 mile from ferry on Kootenay Lake. **$500** to **$1500** Good Terms. Also Motel Sites immediately adjoining ferry landing, Kootenay Bay.

14—FAIRVIEW COTTAGE. Two bedrooms, small, just right for retired couple. No hills and close to Safeway. Very neat throughout and lovely piece of ground. Some terms. **$9200**

SAFE DRIVERS SAVE WITH SAFECO AUTO INSURANCE

Package Your Fire Insurance

C. W. Appleyard & Co, Ltd.

REAL ESTATE and INSURANCE AGENTS

Established 46 Years

Box 26 Phone 269
421 Baker St. Nelson, B.C.

T. C. "Buck" Lambert, Manager

OKANAGAN PROPERTY—HERE is an exceptional opportunity — 20 acres of good, level land, large modern house and good buildings, adjoining highway, on school bus route, near town, complete with over $8000 worth of machinery and a paying business with steady customers, for full price of only $18,000, with half cash—OR land and buildings only at a reduced price with $6000 down payment. Illness forces this sale. Call or write John Olson, Enderby, B.C.

FOR SALE, 80 ACRE FARM, plenty of hay, good commercial timber, also 2 claims with high-grade ore, 1 horse, 2 cows, 1 pick up and all necessary equimpent for farm. New barn, small house, full irrigation, 2 acres strawberries. Full price $6000 or $6500 terms. 7 miles from Nelson on good road. Ideal for farming. Phone 477-Y-1, write or apply to Blewett Store.

9½ ACRES HAY FIELD, PART of orchard; house, 5 bedrooms, living and dining rooms, kitchen, bathroom. Full basement. Wood and coal furnace; 2 rm. cabin; big barn; chicken house; garage. Must be seen to be appreciated. Phone 364-R-1 between 3 and 9 p.m. Silver King Road.

FOR SALE — ESSO SERVICE station, The Wright Spot, Kingsgate, B.C.: 2 dwellings, 3.61 acres. Cash or terms. $10,000.

(Continued in Next Column)

PROPERTY, HOUSES, FARMS, ETC., FOR SALE (Continued)

THIRD STREET

A high-class, four-bedroom home, with oak in large living room, dining room and through hall. Two B.R.s down and two up with double plumbing. Full basement with large finished rumpus room, separate entrance. Oil H.A. furnace and drive-in garage. Landscaped lot 60' x 120'. F.P. **$16,750** Terms.

ROBERTSON AVENUE

A very nice three bedroom home in a lovely setting of shrubs and tall timbers. Secluded yet close in. Large L.R. with fireplace. Family dining room, centre hall, oak floors. Full stone and cement basement, with new gas furnace, play-room and utility room. Lot 100' x 120' landscaped. — Low taxes. Terms. **$12,500**

GORE STREET

Here's a lovely three-bedroom, storey and a half bungalow, almost fully furnished. High-class furniture, with wall-to-wall carpet in L.R. 12½'x23½'. Electric range, fridge, chesterfields, etc. Glassed-in sunroom 12'x24'. Large rumpus room or small suite in basement with oil hot water heating. One five and a half beautifully landscaped lots. Adjoining city limits, low taxes. — Terms. Everything for **$19,500**

ROSEMONT, McQuarrie Ave. Three-year-old 3-bedroom bungalow. L.R. with fireplace, dining room (oak floors), nice kitchen wired for range and auto. washer. Good basement, full size, with hot air furnace piped (oil). 50' x 120' lot. — Extra good value at **$10,900** Terms.

HOOVER STREET

Small two-bedroom bungalow with L.R., bathroom, nice kitchen, wired for range and auto. washer. On three garden lots. F.P. cash **$5750** Or $5900 Terms.

HOWE AND STANLEY

Corner lot 50' x 120', with five-roomed bungalow, in nice condition. L.R., two bedrooms, bath, kitchen and small dining room. Full basement with oil floor furnace. Terms. **$7750**

HOUSTON STREET

Nice location; three landscaped lots, and four-bedroom, storey and a half bungalow. Oak floors in L.R. and D.R. Five down and two up. Full basement; H.A. furnace, drive-in garage. Terms. F.P. **$11,500**

ADJOINING CITY LIMITS

Four-bedroom home with L.R., D.R., kitchen and bath. (Two B.R.s up.) Cement basement and almost ONE ACRE cleared and in garden. Unsurpassed view of lake. Double garage. A snap at **$11,000** $3500 Down.

T. D. Rosling & Son Ltd.

Phone J. B. Brown, 717, or Evenings, 1065-X.

FOR SALE OR RENT — TWO-storey building fully equipped with modern fixtures for butcher shop and grocery store. Would be suitable for a coffee shop. Ideal location on main street. Payment can be arranged to suit buyer or renter. Write Byng Hotel, Box 1120, Cranbrook, B.C.

FAMILY HOME, LOWER FAIRview, 4 bedrooms, double plumbing, oak floors in living and dining room, fireplace, through hall, large rumpus room, oil furnace. Phone 854-Y.

WANTED TO BUY — 5 ACRES OR more. Liveable house, electricity, water, near schools, on good road. Nelson, Creston, Castlegar district. Good terms preferred. 14027 113A Ave., North Surrey,

FOR SALE — MODERN 3-BEDroom house in upper Fairview. Landscaped, NHA 5% mortgage, $65 per month, incl. taxes. Some terms. 810 Ninth St., ph. 1854-L.

NOT QUITE FINISHED HOME but liveable, on 140x105 ft. lot, some fruit trees. Only 2 blocks from new hospital. Apply 1105 Selby St., or phone 1140-Y.

WANTED TO BUY: SMALL LOT with or without shack with lake or creek. Box 904, Nelson News.

FOR SALE: 2 BDR. HOUSE, FURnished. Phone 2257-L.

SILVERTON HOUSE, 4 ROOMS, 24x36, for sale. E. C. Husberg.

FAIRVIEW, 5 BDR., LOVELY grounds. Ph. 1036-X, 814 Fourth.

RESIDENTIAL LOTS FOR SALE. Phone Castlegar 5200.

TRADE SCHOOLS

Welding School

Gov't Approved

Get started now in a trade that is versatile and steadily expanding. Learn by proven practical shop training methods. Phone or write: Weldor Training Centre, 1368 Seymour St., Vancouver 2.

HOTELS AND MOTELS

ST CLAIR HOTEL, 222 S HOWard St., Spokane. Clean, quiet rooms, w/wo bath, low rates, parking close by.

PROPERTY, HOUSES, FARMS, ETC., FOR SALE (Continued)

HOME AND INCOME

Near all schools. Well-built older home. Youngstown kitchen, many built-in cabinets; utility room wired for washer-dryer; L.R. with mantel fireplace adjoining dining room, 2 B.R.s up, 3-piece bath up and small bathroom down. Separate entrance to suite upstairs. Double insulation and new furnace. S.P. **$8900** Assume Mortgage $40 Per Mo. and 6% Interest.

NEAR BAKER ST.

Overlooking Civic Centre. 3-unit, well-built apt. blk. on corner lot. Nets $1200. S.P. **$9350** Only $2000 Down.

WALKING DISTANCE

Rebuilt 2-B.R. home. Planter divider of L.R. and D.R. Sylvaply finish. Many cabinets in kitchen and breakfast area. — New wiring and plumbing; all insulated. Full basement and extra bedroom. 37½' x 120' lot, fruit trees and garden. S.P. **$8000** Financing Available.

FAMILY HOME

Across the street from Junior High School. 2-B.R.s down, 2 B.R.s up. Newly redecorated L.R., convenient kitchen and dining room. 3 corner lots. Garden, fruit trees and berries. Good buy at **$7000** Only $2500 Down.

SIXTH STREET, FAIRVIEW

Ideal lake view from the L.R. of this older 3-B.R. home. Well-planned kitchen and dining room. Full basement, coal furnace. 2 lots. Discount for finishing redecoration. S.P. **$8500** $2000 Down.

EXCLUSIVE BUT NOT EXPENSIVE

Walking Distance

Gracious 5-B.R., well-planned family home. L.R., mantel fireplace, also fireplace den; family kitchen with br. nook and adjoining dining room. New oil furnace. 3 corner lots, landscaped, and drive-in garage. Only $3000 down. S.P. **$12,500**

MULTIPLE LISTING

Close-in 3-B.R. bungalow. New vinyl tile L.R. and kitchen, adjoining utility room. New gas furnace. Reduced for immediate sale. S.P. **$6800** Only $2000 Down.

MULTIPLE LISTING

Excellent business opportunity and home. Regular and tourist business. North Shore grocery, coffee shop. 2-storey bldg. includes all fixtures plus stock. Good 3-B.R. living quarters with view of Kootenay Lake. S.P. **$15,000** Plus Inventory. $5000 Down, $100 Per Month, Plus 6% Interest.

FOR RENT

Immediate occupancy. 2-Bedroom Unit.

"PHONE 68 FOR REAL ESTATE"

McHardy Agencies Ltd.

INSURANCE — REAL ESTATE

554 Ward St. Nelson, B.C.

BUSINESS AND PROFESSIONAL DIRECTORY

ASSAYERS AND MINE REPRESENTATIVES

H S ELMES, ROSSLAND, B.C. Assayer Chemist Min Rep.

ENGINEERS AND SURVEYORS

RAY G. JOHNSON B.A. Sc. B.C. Land Surveyor 1015 Eighth St Nelson Ph. 144-R

BOYD C. AFFLECK, MEIC B.C. Land Surveyor P. Eng. (Civil) 218 Gore St. Nelson Phone 1238

G. W. BAERG, B.C. Land Surveyor 373 Baker St Nelson Phone 1118

INSURANCE

WAWANESA MUTUAL INSURANCE CO. Agent, 554 Ward St. McHardy Agencies Ltd.

WANTED MISCELLANEOUS

WANTED: USED PROPANE GAS cylinders and regulators. Phone 52-X or write Box 506, Kaslo.

WANTED: 1 GLASS SHOW CASE approximately 9 feet long. Phone 2058.

WANTED — CLEAN COTTON rags, Nelson Daily News.

CLEAN COTTON RAGS WANTED. Any quantity. Peebles Motors.

WANTED — ONE 44 OR 48 IN. head saw. Phone Kaslo 108.

WANTED — BABY CARRIAGE IN good condition. Phone 658.

WANTED—SECOND-HAND BABY stroller. Phone 1685-R-2.

WANTED TO RENT

3 BDR. HOME IN RESIDENTIAL Nelson. Ph. 2229; after 5 phone 861-L.

WANTED TO RENT WITH THE option of buying, 3-bdrm home. Box 10771, Daily News.

ROOM AND BOARD

BOARD AND ROOM FOR YOUNG gentleman. Phone Mrs. Truscott, 1179-X.

ROOM AND BOARD FOR WORKing man. Phone 674-R.

AUTOMOTIVE, MOTORCYCLES, BICYCLES

New OLDS SEDAN

New CHEV. CARS and TRUCKS

4—'58 Chev Sedans
1—'57 Chev. Hardtop
1—'57 Chev. Sedan
4—'57 Chev. Station Wagons
1—'57 Pontiac Sedan
1—'57 Olds Fiesta
1—'57 Buick 4-Dr. HT
1—'57 Meteor Tudor
1—'57 Ford Sedan
1—'57 Nash Metropolitan
2—'56 Zephyr
1—'56 Chev. Sedan
2—'56 Meteor Sedans
1—'56 Plymouth 2-Door
1—'56 Chev. Pickup
1—'56 Ford Pickup
1—'55 Chev. Pickup
2—'55 Ford Sedans
1—'55 Austin Sedan
1—'55 Zephyr Sedan
2—'55 Chev. Sedans
1—'55 Meteor Sedan
1—'55 Pontiac Sedan
1—'55 Olds Sedan
1—'54 Ford Crestline
1—'54 Pontiac Hardtop
1—'54 Studebaker Sedan
1—'54 Chev. Sedan
1—'54 Monarch Sedan
1—'54 Plymouth Station Wagon
2—'53 Ford Pickup
1—'53 Pontiac Hardtop
1—'53 Dodge Sedan
1—'53 Vanguard Sedan
1—'53 Pontiac Sedan
1—'53 Chev. Pickup
1—'52 Chev. Pickup
1—'52 Chev. Coach
1—'52 Pontiac Sedan
1—'52 Ford Sedan

Reuben Buerge Motors LTD.

323 Vernon Street
Nelson Phone 35

(Continued in Next Column)

Are you a slave to the drudgery of your small farm? Free yourself with GRAVELY Power Equipment. POWER does the work, gives you bigger, better crops, more beautiful grounds about your home, with less work!... The GRAVELY Plows (ready-to-plant seed-bed in one operation); Mows hay, weeds, brush, lawns; Cultivates; Hauls; Saws; Sprays. Power to spare with big 5-HP Engine. Two speeds forward and REVERSE. All gear-driven, will last a lifetime! World's finest for 28 years.

FREE! Mail coupon for this big two-color Free Booklet —"POWER VS. DRUDGERY" — that tells you how to put POWER to work on YOUR small farm — how to enjoy your country living without long hours, hard work!

MAIL TODAY

Nelson Farmers' Supply.
NAME .....
ADDRESS .....
TOWN .....

Nelson Farmers' Supply Ltd.

524 Railway St.
Phone 2255
NELSON, B. C.

AUTOMOTIVE, MOTORCYCLES, BICYCLES (Continued)

SPECIALIZING IN ENGLISH car repairs. Used parts for 1949 to '52 Austins, '49 to '52 Hillmans, '50 to '54 Morris Minor, '51 Morris Minor motor; '52 Vanguard; good '50 Pontiac mtr.; '49 Monarch; '49 Chev; '51 Ford convertible. Cottonwood Wreckage Service, phone 2100, Box 382, 24 Ymir Road, Nelson

FOR SALE — 1953 CADILLAC hardtop coupe in above average condition. Must be seen to be appreciated. This luxury car can be seen at the Hume Hotel after 6 p.m. only. No trades please. Ask for Mr. Carey.

MOVING TO SOUTH AMERICA — Must sell 1954 Henry J., excellent condition, with loads of extras. A real deal. Box 324, Salmo.

FOR SALE — 1947 OLDSMOBILE 2-door sedan, good mechanical condition, good rubber, radio, automatic trans., $75. Ph. 1648.

FOR SALE — 1951 FORD 3-TON dump truck with steel box, $550. Phone 161-X-1.

FOR SALE — '54 OLDS 88 4-DOOR. Good condition. Phone 1797-L.

PETS, CANARIES, BEES

PUPS FOR SALE — WEIMARaner Labrador cross, ready to ship in two weeks. Mrs. V. L. Blakely, RR 1, Nelson, ph. 17-Y, Balfour.

FOR SALE — PEKINESE PUPpies, registered C.K.C. with papers. Real beauties. Mrs. P. T. Carroll, Box 23, Procter, B.C.

FOR SALE — PEDIGREE DACHshund puppies, 6 months. Yoxall, Mirror Lake, phone 468.

LIVESTOCK, POULTRY AND FARM SUPPLIES, ETC.

SCHLAFFKE'S HATCHERY AND POULTRY FARM, New Denver, Phone 84. Chickens from one day old to 4 months, from government approved flock.

COLLIE PUPS FOR SALE. ALSO 5 good milk cows. H. Harrop, Nelson, B.C.

WANTED — 2 SADDLE PONIES. Phone 1278, H. Harrop.

Nelson Daily News

Circulation Dept., Phone 1844

Price per single copy 6c Monday to Friday, 10c on Saturday. By Carrier per week 35c in advance.

Subscription Rates

By Mail in Canada Outside Nelson:	
One month	$ 1.25
Three months	3.50
Six months	6.50
One year	12.00
By Mail to United Kingdom or the United States:	
One month	$ 1.75
Three months	5.00
Six months	9.00
One year	18.00

Where extra postage is required, above rates plus postage.

For delivery by carrier in Cran-

Surplus Equipment SALE

LOGGING TRUCK

International model LC-182, year 1952, with single axle trailer. **$2100**

AMBULANCE

Studebaker Custom with six tires and some spare parts. **$400**

AMBULANCE

Cadillac Custom with six tires and some spare parts. **$300**

LIFEBOAT

8-passenger Clinker built. — Ideal for inboard motor. **$100**

Kootenay Forest Products Ltd.

Box 750 Nelson, B.C.
Phone 1200

PERSONAL

LACK ENERGY AT MIDDLE AGE? Revitalize with Ostrex Tonic Tablets. Feel livelier, stronger, years younger. Only 69c. At all druggists.

RENTALS

3 ROOMS AND PRIV. BATH — ultra modern fridge, gas stove, auto. gas heat, furn. or unfurn. Priv. parking. Also 1 housekeeping room with everything furnished. Sleeping rooms, weekly, monthly rates. Priv. parking. 171 Baker, phone 385.

BEAUTIFULLY FURN., DECORated 2-bdrm. apt., auto. gas heated, hot water sup., 500 bl. Carbonate, $80 per mo. Adults. Phone 902.

FOR RENT: SELF CONTAINED unfurnished apartment, half of duplex house. Suitable for couple. Only $40 per month. Phone 933-X.

FURNISHED 2-ROOM SUITE — newly decorated, plus housekeeping room. Phone 491-X or apply 140 Baker.

3 ROOMS AND BATH, ½ BLOCK off Baker St. Furnished or unfurnished. Ground floor, heated. 414 Falls St. Phone 1184-Y.

WE HAVE A NICE, BRIGHT, spacious office in the Truck Terminus Bldg. For particulars, phone 77.

3 ROOM AND 2 ROOM FURNISHed apartments. Adults only. Apply 204 Vernon. Ph. 1698 after 12 noon.

FOR RENT: LGE. 3 RM. UNfurnished duplex. Private entrance and bath. Central. Phone 1404-Y after 6 p.m.

BED-SITTING ROOM AND KITchenette. Suit quiet business people. Phone 488-R.

3 ROOM SELF CONTAINED apartment. Private entrance. Ph. 2208.

APT. SUITABLE FOR 2 BUSIness girls. Heated, furnished. 818 Hendryx, May 1st. Phone 577-R-3.

FOR RENT — UNFURN., SELFcontained, heated flat. Adults. Phone 394-R.

FOR RENT — LOVELY HOME IN Fairview. For further particulars phone 1253-L.

HOUSEKEEPING ROOM FOR young man, 526 Josephine, phone 321-R.

LIGHT HOUSEKEEPING ROOM for rent. Phone 1077-X.

(Continued in Next Column)

Good Stock Of NEW AUSTINS On Hand

SEE . . . TEST-DRIVE The Famous, New M. G. A.

- Dual Overhead Cams
- Disc Brakes
- 120 H.P. Motor

'58 Chev. 4-Door Sedan Like New, 6000 Miles.

'57 Chev. Belair 2-Door Immaculate Inside and Out.

'56 Chev. 4-Door Immaculate Inside and Out.

★ ★ ★

'58 Meteor 6-Cyl. Ranch Wagon

'58 Studebaker Scotsman Station Wagon

★ ★ ★

WE PAY CASH FOR GOOD USED CARS

McELROY MOTORS LTD.

AUSTIN - MORRIS - JAGUAR SALES and SERVICE

Ph. 2000 803 Baker St.
Nelson, B. C.

Millar & Brown Ltd.

FREIGHT SERVICE

DAILY FREIGHT SERVICE

VANCOUVER

to Rossland, Trail, Castlegar and

NELSON

Overnight Service

Phone Nelson 1106 or Trail 3166

RENTALS

THREE ROOMS, BATH, BALcony. Electric range, oil heater. 204 Chatham, phone 1365-X.

NORTH SHORE LAKESIDE COTtage for two. Ph. 1703 or 1604-R.

FURNISHED APT. MAY TO Sept. Adults. Ph. 394-R evenings

FOR RENT — LARGE 2-ROOM furnished apartment. Ph. 378-R-3.

3 ROOMS AND BATH. UPSTAIRS 75 High St. Adults.

BACHELOR GIRL APARTMENT, central. Box 321.

4-RM. SUITE, 2 BEDROOMS — 131 Chatham St.

FOR RENT — HOUSEKEEPING room. Phone 1564-X.

SLEEPING ROOM BY WEEK OR month. Apply Stirling Hotel.

FURN. SUITE, ALSO BEDROOM. Close in. Cheap. Phone 343-Y.

(Continued in Next Column)

RENTALS (Continued)

3 ROOM FURN. APT., CLOSE IN Vacant May 1. Phone 653-R.

LARGE, UNFURN. APT., CLOSE in, $50 per mo. Phone 181-Y.

HSKPG. ROOM WITH KITCHEN. $25 per mo. Phone 405-L.

PLAN ATOM SHIPS

UTRETCHT, Netherlands (AP) Britain will have atomic merchant ships within two years, a British scientist Wednesday told an international congress on atomic propulsion of ships. N. W. Bowker, head of ship propulsion study at the Harwell Atomic Research Centre, said "in 1961 we will have atom-powered ships with their exploitation cost not more than five per cent higher than that of conventional ships."

Mel Buerge Motors Ltd.

CONSUL — ZEPHYR

New 1959 FORD SEDANS
New 1959 EDSEL SEDAN
New 1959 MONARCH Lucerne 2-Dr.
New 1959 CONSUL SEDAN
New 1959 ZEPHYR SEDAN
New 1959 FORD PICKUP

! ALL IMMEDIATE DELIVERY !

The Finest Used Cars

1958 FORD FAIRLANE 500 TOWN SEDAN
8-Cyl. Automatic. Radio. Only 9000 Miles.

1958 FORD RANCH WAGON
Low Mileage.

1957 PONTIAC COACH
Radio. 6-Cylinder. Very Clean. Low Mileage.

1957 FORD CUSTOM 300 SEDAN
6-Cylinder. Radio. Automatic. Only 16,000 Miles.

1957 FORD CUSTOM 300 SEDAN
6-Cylinder Standard Transmission. Very Clean.

1956 METEOR SEDAN
4 Brand-New Tires. A Real Buy!

1955 Ford Fairlane Sedan
1955 Plymouth 2-Door
1953 Chevrolet Sedan
1953 Ford Sedan
1953 Austin Sedan

USED PICK-UPS

1958 Ford Pickup

SPECIAL
1958 FORD PANEL
Automatic, Low Mileage.

1954 Ford Sedan Delivery

As Is Specials

1952 Dodge Sedan $295
1949 Pontiac Coach and 1949 Pontiac Sedan, both $150
1950 Ford Sedan $150
1950 Austin Countryman $50
1947 Monarch Sedan $100 (Licenced)
1938 Dodge Sedan $50 (Licenced)

MANY OTHERS!

Mel Buerge Motors Ltd.

PHONE 1744 CAR LOT 1135

FORD -- EDSEL -- MONARCH

Don't Drop Your Guard Just Because Summer Is Coming

BEMINAL PLUS

($1.75 and $4.00)

Gives you all Vitamin B factors plus C and D and will help you spend a healthy summer.

MANN DRUGS LTD.

Unveils War Memorials

ROME (Reuters)—Queen Mother Elizabeth Thursday unveiled war memorials in the little Scottish church of St. Andrew here during a simple 45-minute service.

A lectern and a font with the insignia of 20 Scottish regiments whose men fell in Sicily and on the Italian mainland during the Second World War were dedicated at the service.

CUT BY PROPELLER

COLDWATER, Miss. (AP)—A campaigning Democratic candidate for governor was slashed on the chest from shoulder to waist when he walked into a spinning airplane propeller Wednesday night. Ross Barnett, 60-year-old Jackson lawyer, was reported in fair condition.

PLAYMOR

Nelson • 14 Miles • Castlegar

Tomorrow Night!

SATURDAY

FOR THE BIG

OPENING

DANCE

OF THE NEW SEASON

Presenting a Combo That Plays It Neat

THE MUSIC MAKERS

Live a Little

GO DANCING!

Marchioness With Tattooed Legs Dies in 80th Year

BELFAST (Reuters) — The dowager Marchioness of Londonderry, London hostess who had her legs tattooed during youth, died here Thursday. She was 79.

The marchioness made headlines two years ago by publicly scolding her 21-year-old grandson, the ninth marquess, for commenting in a magazine article that the Queen's voice "is a pain in the neck." He also said she had an easy life.

The old lady exploded: "The Queen works a jolly sight harder than you."

This was a pointed reminder that the marquess had failed his Oxford University entrance examinations four times and his driving test three times.

The dowager marchioness wed the seventh Marquess of Londonderry in 1899 after establishing a reputation as one of the most high-spirited members of London's younger set.

Asked last year about her teenage cavorting, the marchioness said: "I was very young and very foolish."

She recalled that, in that era, she had a snake and a number of crests tattooed on her legs.

After marriage and five children, the marchioness settled down to become one of London's great political hostesses.

Have The Job Done Right

VIC GRAVES LIMITED

MASTER PLUMBER

PHONE 815

HAIGH

TRU-ART Beauty Salon

Phone 327

576 Baker St.

STOCK QUOTATIONS

The Daily News does not hold itself responsible to the event of an error in the following lists.

TORONTO STOCKS

(Closing Prices)

MINES	
Acadia Uranium	.07
Algom Uranium	16.25
Amal Larder	.33
Atlin Ruff	.17
Aubelle	.05½
Aumacho	.18
Aumaque	.13½
Aunor	2.70
Barnat	1.60
Base Metals	.20
Baska Uranium	.20
Bibis Yukon	.16
Boymar	.09
Brunhurst	.07
Buffalo Ank	2.26
Callinan	.19
Campbell C	8.15
Can Met	.66
Cassiar	11.37½
Central Patricia	1.35
Chimo	.65
Chromium	2.65
Coin Lake	.14½
Cons Denison	14.75
Cons Denison Wts.	3.40
Cons. Discovery	3.90
Cons Halliwell	.80
Cons Mining & Smelting	19.37½
Cons Regcourt	.15
Cons Red Pop	.12
Con Sanorm	.09
Con Sub	.75
Conwest	4.25
Copper Corp	.38
Copper Man	.13
Craig	5.15
D'Aragon	.39
Donalda	.11
East Amphi	.10
East Malartic	1.69
East Sullivan	2.15
Elder Gold	1.20
Falconbridge	28.00
Frobisher	2.10
Geco	18.62½
Geo. Scientific Pros.	1.20
Giant Yel.	6.80
Glen Uranium	.12
Goldale	.18½
Gunnar Gold	15.25
Harminerals	.15
Headway	.44
Hollinger	32.25
Hudson Bay	55.00
Inspiration	.53
Int. Nickel	88.00
Joliet Que.	.28
Jonsmith	.22
R J Jowsey	.58
Kenville	.08
Kerr Addison	18.75
Leitch	1.50
Labrador	29.00
Lakeshore	4.65
Little Long Lac	2.11
Lorado	.30½
Louvic't	.08½
Macassa	2.76
MacDonald	.32
Madsen R. L.	3.05
Malartic G. F.	1.08
Maneast	.10
Maritime Mining	1.60
Mart McNeely	.28½
McLeod	1.16
McMarmac	.08½
McKenzie R L	.41½
Milliken	1.95
Mining Corp.	14.12½
Multi Mins	.45
New Delhi	.27
New Harricana	.14½
New Hosco	1.10
New Jason	.09
New Lund	.35
Nipissing	2.17
Noranda New	51.50
Norgold	.08
Normetals	3.60
Norpax	.21
North Can	1.70
North Rankin	1.63
Opemiska	9.40
Pickle Crow	1.09
Preston E. D.	7.60
Quebec Copper	.30
Quebec Lab	6.50
Quebec Metallurgical	.89
Quemont	12.50
Roche	.15½
Rainville	.34
Rayrock	.55
San Antonio	.57
Sherritt Gordon	3.50
Silver Miller	.45
Steep Rock	13.25
Slocan Van Roi	.15
Sullivan Con	2.32
Sylvanite	1.10
Taurcanis	.89
Teck Hughes	2.00
Temagami	3.50
Thomp-Lund	.68
Tombill	.69
Torbrit	.36
Trans Cont Res	.20
United Keno	4.00
Upper Canada	1.00
Ventures	30.00
Violamac	2.09
Waite Amulet	6.75
Wiltsey Goglin	.15½
Wright Hargreaves	1.37
Yale	.34
Yellowknife Bear	1.37
OILS	
American Leduc	.17
Banff Oils	1.53
Bailey Selburn	8.55
Bata Petroleum	.06
Calgary and Edmonton	30.50
Canadian Devonian	5.10
Central Explorers	2.31
Cdn Highcrest	.33½
Con East Crest	.49
Duvex	.11
Home A	18.12½
Kroy	.56
Long Island Pete	.22
Marigold	.16
Midcon	.83
New Continental	.56
Pacific Pete	14.50
Petrol	1.69
Place Oil	1.70
Royalite	9.60
Spooner	.17
Triad	4.80
Yank Canuck	2.30
Western Pacific	.12½
INDUSTRIALS	
Abitibi	35¾
Algoma Steel	37¼
Analog	9¼
Argus 2nd pfd.	85⅝
B.A. Oil	37¾
Bathurst Power	47
Beatty Bros.	8¼
Belle Telephone	40⅝
Brazilian	6¾
B.C. Electric 4s	77
B.C. Forest	16¾
B.C. Packers A	17
B.C. Packers B	17
B.C. Power A	38
Burns A	13
Burrard A	7½
Canadian Breweries	39¼
Canadian Canners	14¼
Canadian Celanese	23¼
Can. Cement	34⅞
Can Chem Co	11⅜
Canadian Dredge	33
Canadian Curtis Wright	3.80
Can. Malting	72½
Can Oil	29½
Canadian Pacific Rly	29
Can. Packers B	53½
Can Hydrocarbide	9⅛
Cockshutt	14⅜
Cons Gas	38½
Dist. Seagram	33⅞
Dom. Foundries	47¼
Dom Magnesium	9¾
Dom. Stores	83¾
Dom. Tar & Chemical	17
Dom. Textiles	10⅞
Eddy Paper	69
Famous Players	23½
Fanny Farmer	18
Ford A	135
Gatineau	42
Gen. Steel Wares	16¼
Goodyear	118
Goodyear pfd	44
Gypsum Lime	47¾
Howard Smith	40½
Imperial Oil	41½
Imp. Tobacco	13⅜
Ind. Acc.	36¾
Int. Pete	37
Laura Secord	25
Loblaw A	37¼
Loblaw B	39¾
Mont. Loco	19¼
Moore Corp.	117
Nat. Steel Car	17
Page Hershey	30¾
Powell River	39
Power Corp.	64⅜
Russ. Industries	10¾
Shawinigan	33¼
Simpsons A	37½
Southam	77
Standard Paving	51½
Steel of Canada	76½
Taylor Pearson	9
Texaco	70¼
United Steel	11¼
Weston George	43

WAS HUSBAND'S PRISONER

CASTIAC, Calif. (AP)—A bedraggled seamstress staggered into this ranch community Wednesday and told authorities her estranged husband had held her prisoner 10 days. She said he beat and threatened to kill her. Her husband, Raymond, 44, was found sleeping in a tent and was booked on suspicion of kidnapping and assault.

AND MACDUFF LAID ON . . .

FORT LEE, N. J. (AP) — "Lay on, MacDuff!" cried Joh Frid, playing the title role in Shakespeare's MacBeth Wednesday night at the North Jersey Playhouse.

MacDuff (Claude Wollman) did.

Brandishing his sword for the bloody death duel in the next-to-last scene, MacDuff grazed his enemy's scalp. The cut required eight stitches to close.

With the stage darkened after MacBeth's theatrical "death," Frid was given first aid. The audience was unaware of what had happened, but actors in the final scene carefully sidestepped a little spot of blood on the stage from Frid's wound.

Clocks to Move Ahead Sunday

By The Canadian Press

Canadians in eight provinces will turn their clocks an hour ahead after midnight Saturday as most communities start five or six months of daylight time.

For most, daylight time begins at 2 a.m. Sunday. Other centres make the switch earlier at one minute after midnight, a Canadian Press survey shows.

Alberta and Prince Edward Island stick to standard time all year round. So do the Yukon and Northwest Territories.

The western province has kept on standard time for years. The Prince Edward Island legislature ruled in 1956 to leave its clocks alone in the summer.

Opposition to the extra hour of daylight after the workday comes mostly from rural centres where farmers say it upsets farm schedules. Some mothers criticize it because when it's time for their children to go to bed, it's still light and they clamor to stay up.

CAN TAKE A SWIM

Those in favor of losing an hour's sleep in the spring and getting it back in the fall say they like it light in the evenings so they can make more use of summer leisure hours after work. They can do some gardening, play a round of golf, or have a swim after supper.

The adoption of daylight time is mandatory in British Columbia and Newfoundland and optional in six other provinces.

In B.C., daylight time starts Sunday and continues to Sept. 26. No part of the province is excluded but, as in years past, government officials are concerned about the situation at Fernie, Creston, Field, Cranbrook and Dawson Creek — communities near the Alberta border where clocks are left on Mountain Standard Time all year round.

This practice makes them conform when Pacific Daylight Time is in effect, but as one municipal department spokesman put it; "they're illegal all the rest of the year."

Clocks out of step with government statutory time could result in voided contracts and tenders and interfere with election procedures, he said.

Porker Drank Herself to Death

BRIGHTON, England (CP) — Texas sympathizers Thursday saluted a sow that drank herself to death on New Year's Eve.

The 90-pound tombstone, donated by San Antonio citizens who read of the incident, was erected beside a well where the drunken porker wedged her head fatally after guzzling two quarts of wine.

The granite stone bore a simple inscription: "In memory of the wine swine."

The glorious binge began when the sow strayed from her sober life in St. Mary's Convent gardens into a private wine cellar next door and swigged too deeply.

The pig jigged woozily toward home—straight into the well.

News of the Day

RATES: 30c line, 40 line black face type; larger type rates on request. Minimum two lines. 5% discount for prompt payment.

ELECTROLUX SALES, SERVICE 512 Richards St., ph. 1108, Nelson

Special Nylon Dresses, $1.98. TOT-N-TEEN SHOP

Cars, Racers, Hot Rod Kits. HOBBY SHOP—OPP. BUS DEPOT

BINGO EAGLE HALL TONIGHT.

NELSON FUNERAL HOME LTD. AMBULANCE SERVICE. PH. 53.

Double breasted coats changed into single breasted. ROBT. NOLTE, MASTER TAILOR

Fertilizers, peat moss and garden suplies—expert advice at COVENTRY'S FLOWER SHOP

Colorful striped homespun bedspreads, 80x108, at $4.95. STERLING HOME FURNISHERS

Legion members and guests — Meet your friends where you can enjoy yourselves at our regular monthly dance, Sat., April 25.

Visit the Salmo Rotary Club Tea, Bake Sale and Fashion Show, KP Hall, Salmo, April 25, 2 to 5 p.m. Proceeds to Park project.

For better pictures, Yashica Reflex Cameras can't be beat—$29.95 up. CUSTOM CAMERAS

Phantom Nylons in dress or walking sheer. ADRIAN MILLINERY 259 BAKER ST.

Don't miss the VARIETY SHOW April 25, 8 p.m., NORTH SHORE HALL. Admission, adults 50c, students 25c, children 15c.

CUB AND SCOUT BOTTLE DRIVE SAT., APRIL 25. PLEASE HAVE BOTTLES READY. PICKUPS BEGIN AT 9 A.M.

Now Ready — Early cabbage, cauliflower, head lettuce, Brussels sprouts plants. Grizzelle's Florists & Greenhouses Phone 187

DOLLAR CLEANERS

Notice to customers with coupon books—Time limit has been extended from the 1st of May to the end of August.

We are featuring children's SAVAGE SHOES this week at $4.99. Extra wear with every pair. At R. ANDREW & CO., established 1902, 579 Baker St., phone 533.

Large selection of garden tools and glassware. Special, 50 ft. hose with coupling, $1.69. Student desk. HOME FURNITURE EXCHANGE

IMPORTANT NOTICE

ALL MEMBERS AND ANYONE INTERESTED IN CIVIL DEFENCE ARE URGENTLY REQUIRED TO REPORT AT CIVIL DEFENCE CONTROL OFFICE, OLD POST OFFICE BLDG., FOR EXERCISE PURPOSE BETWEEN THE HOURS OF 10 A.M. FRIDAY, APRIL 24 AND 4 P.M. SATURDAY, APRIL 25.

FUNERAL NOTICE

KALESNIKOFF — Funeral service for the late Mr. Sam Cecil Kalesnikoff of Winlaw will be held on Friday at 3:30 p.m. at his residence and interment will be in Perry's Siding cemetery. Thompson Funeral Service.

FUNERAL NOTICE

MAKIE — Funeral service for the late Peter Makie will be held at the Thompson Funeral Home, Saturday at 2 p.m. Rev. H. R. Whitmore will officiate and interment will take place in Nelson Memorial Park.

FUNERAL NOTICE

LATORNELL — Funeral services for the late Sidney Charles Latornell will be held on Monday at 2 p.m. at St. Saviour's Pro-Cathedral. Rev. Canon G. W. Lang will officiate and interment will be in Nelson Memorial Park. Thompson Funeral Service.

FUNERAL NOTICE

BAIRD — Funeral services for the late Mrs. Mabel Baird of Balfour, B.C., will be held in the chapel of the Nelson Funeral Home on Saturday, April 25, at 2 p.m. Rev. D. L. McNutt of Kaslo will officiate and cremation will follow. Nelson Funeral Home in charge of arrangements.

LEAD OUTPUT UP

OTTAWA — Nickel and zinc production declined in February and the first two months of 1959 from corresponding 1958 periods. Lead output was higher in both periods while silver production was down in the month but up in the two-month period.

The bureau of statistics reported Thursday that copper production fell in February to 28,016 tons from 30,668 last year, nickel output dropped to 12,642 tons from 15,896, zinc to 29,790 tons from 35,995 and silver to 1,044,603 fine ounces from 1,128,376 and lead rose to 15,923 tons from 14,908.

Darn!

Last week we filled the window with raincoats and

The Sun Shone!

★ ★ ★

Now It's Raining Again—

★ ★ ★

But . . .

We still have a good stock of coats designed to keep you dry.

From

6.25 TO 59.50

EMORY'S LTD.

THE MAN'S STORE

Will Try for Cribbage Title

VICTORIA (CP) — Four blind cribbage players will compete for the British Columbia blind players' title here Friday and the winner will seek an interprovincial title against Alberta.

B.C.'s contestants in the unique competition will be A. J. Wishart of Victoria, Miss Mary Munday, New Westminster; Warren Scott, Penticton, and Joe Pepper, Vancouver.

It is believed the tournament is the only one of its kind in North America.

ALLADIN THERMOS VACUUM

Wide Mouth Lox-On Stopper

Keeps food hot or cold. Soups, baked beans, chicken, puddings or ice cream.

10 oz. $2.79 - 15 oz. $3.69 - 30 oz. $4.25

YOUR REXALL PHARMACY

City Drug

FISHERMEN'S HEADQUARTERS

Allcocks World Famous Dry Flies 2 for 35c

Glass Spinning Rods $3.99 to $18.95

Steel Telescopic Rods $4.50 to $6.75

Trolling Rods $9.95 to $21.95

Fly Reels $1.40 to $13.50

Spinning Reels $3.75 to $27.95

Trolling Reels $1.50 to $16.75

Fish Nets $1.29 to $7.25

Glass Telescopic Spin Rods $13.50

Seal Dri Loaders
Spin Lure Books
Spinning Lures
Trolling Leaders
Fly Leaders
Plugs—All Sizes
Tackle Boxes
Creels
Oar Locks
Fly Lines—Level, Tapered
Spinning and Trolling Lines
Starter Cords for Outboards
Life Belts
Fishing Licences
Fishing Almanacs
Boat Bilge Pumps

For the Beginner

Glass Spin. Rods, Reel, 200 yards 6 lb. line. Complete Outfit $7.99

GET YOUR FISHING LICENSE HERE

MARSHALL-WELLS STORE

Hipperson Hardware Co. Ltd.

OWNER

Phone 497 Nelson, B.C. 395 Baker St.

CORRECTION

Grass Seed

Buckerfield

2 lb. net $1.49

LIBERTY

2 DAYS LEFT TODAY and SATURDAY

CHECK OUR STORE-WIDE SALE PRICES

HIDE-A-BED by SEALY

SOFA BY DAY, BED BY NIGHT

Hardwood frame, strong sturdy spring covered in hard-wearing viscose frieze. Choice of brown or beige. Complete with posturepedic mattress.

REGULAR $325

$259.50

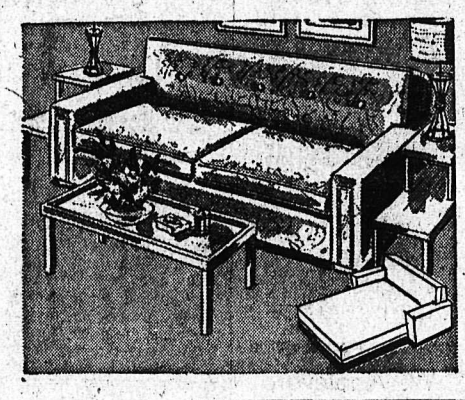

Such Big Values...So Low in Price!

HOSTESS ROCKERS

Wide choice of colors.

$29.95

ODD CHAIRS

Platform rockers. Choice of natural or walnut.

$49.95

Floor Covering

Inexpensive, bright floor covering. 6 ft. widths.

Sq. Yd. 69¢

Unfinished Mr. and Mrs. Chests

Ready to Paint, 6 Drawer

$29.95

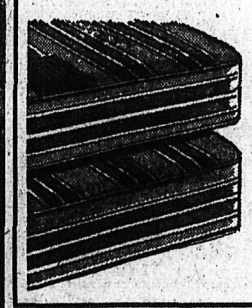

Sealy Button-Free

Hundreds of firm, resilient coil springs; crush-proof pre-built borders; smooth top decorator cover; vented sides and strong handles. Reg. 59.50

Now Only

$39.95

Matching Box Spring $39.95

Feather Pillows

Large Feather Pillows, Durable Ticking.

Pair $5.95

STERLING Home Furnishers

Phone 553 Nelson, B.C. 441 Baker St.