Nelson's Record
2135
Traffic Fatality-Free Days

Nelson Daily News

WEATHER FORECAST
Kootenay: Clear Thursday morning. Cloudy periods and scattered thundershowers in the afternoon and evening. Remaining warm. Light winds gusting to 25 in thundershowers. Low and high at Cranbrook and Crescent Valley, 48 and 80.

Vol. 56 — NELSON, B.C.—THURSDAY MORNING, JULY 10, 1958 — Not More Than 6c Daily, 10c Saturday — No. 67

1765
CENTENNIAL COMMISSION ARCHIVES OF B.C. VICTORIA B.C.

Canada, U.S. To Study Arctic Plan

Fight Not Over, Freedomite Warns

Suspended Sentences for Three Women Charged With Assault

VICTORIA (CP)—The fight by members of the Sons of Freedom sect to regain custody of their children is not over, a spokesman warned Wednesday afternoon.

The warning came from Joseph Podovinikov of Hilliers, on Vancouver Island, after three interior Doukhobor women were given suspended sentences in city police court.

The women, Mrs. Nastia Barisoff, Mrs. Tina Esovoloff and Mrs. Ann Barisoff were convicted on charges of common assault following an attack on Miss Ruby McKay, B.C. superintendent of Child Welfare, in Miss McKay's Legislative Building office June 27.

Each of the three women were given a six months suspended sentence and each placed under a $500 good behavior bond.

The same charges were dismissed against William Podivinikoff and Tim Jmaeff, who came to Victoria with the three women. The women were sent as a delegation by mothers in the Kootenay whose children are wards of the government in the New Denver welfare school.

Joseph Podovinikoff, a spokesman for the sect, said the suspended sentence "did not mark, by any means, an end to their struggle to regain custody of their children."

His warning followed by only two days a similar statement — via letter — to the government by Doukhobors in the interior of B.C.

The letter promised "continued resistance" to enforced schooling of Doukhobor children, as "a duty to God and Christ."

Mr. Podovinikoff promised the same thing Wednesday.

He said the delegation's task was to "secure release of the children to their homes."

"They had already approached a welfare representative in the Kootenays. They were told this representative had no authority; that they should see Miss Ruby McKay, Child Welfare superintendent.

"That is why they came to Victoria. They saw Miss McKay, and asked her what they should do to get their children.

Miss McKay told them the only thing to do was to go through the courts.

"That brought them a full circle," said Mr. Podovinikoff, "because such an action has already been in the courts for two years. They have spent more than $6000 in lawyers' fees alone in this effort to get their children back through the courts.

"They want their children, as any mother would. They want to know the right way to get them. Now they ask: 'Who is the final authority? Where do we go next?'.

"It can't end here," said Mr. Podovinikoff.

"Now," one of the women said, "we must report back to those who sent us. We have gained nothing in our trip. The children are still at New Denver. We still want them home with us."

Mr. Podovinikoff was reminded that at one stage in the group's interview with Miss McKay she had asked them if they would promise to return their children to New Denver if they got them for the holidays. The women said they would make no such promise.

"That's quite right," said Mr. Podovinikoff. "They wouldn't make such a promise. No mother would freely send her child back to prison."

As the group prepared to return to their homes, he said again:

"It's not over. There might even be another court case next week."

Magistrate H. C. Hall, who found the trio guilty of common assault Monday and dismissed the same charges against their male companions, said the charge was "a very serious one, to attack an officer of the government. But in view of the very considerate statement of counsel on behalf of the attorney-general, I am prepared to and do suspend sentence."

DOLLAR LOWER

NEW YORK (CP) — The Canadian dollar was off 1-32 at a premium of 4 7-32 in terms of U.S. funds; a week ago 4¼ per cent premium. The pound sterling was unchanged at $2.80 9-16.

Snipers Attack Gov't Forces

BEIRUT (CP) — Lebanon's revolt was two months old Wednesday and rebels marked the day with sniping attacks on government security forces in the capital.

President Camille Chamoun has opened the way for peace overtures. The opposition still is insisting publicly that it will accept nothing but his immediate resignation.

Scattered shooting broke out in several parts of Beirut.

Some of the heavy shooting during the night occurred near the apartment of Dory Chamoun, son of the president. He was not hurt.

The rebels also launched a two-hour attack at Tripoli in an effort to cut communications between the Northern port city and Beirut. The attack was directed against a bridge and repulsed by armored cars.

A Family Wedding

ORILLA, Ont. (CP) — How's this for a family wedding?

The bride, Mrs. Sarah Gillett, 72, was give naway by her son-in-law and attended by her daughter and granddaughter. The bridegroom, 74-year-old Sidney Taylor, had his son as best man and a grandson as an usher.

A niece of the bride, Mrs. Alvin Gillett was soloist. Gordon W. Scanlon gave his mother-in-law into marriage and his wife was matron of honor. Barbara Gillett of Toronto was bridesmaid.

Best man was Hubert Taylor. A nephew of the bride, Alvin Gillett and a grandson of the groom, Howard Readman of Elliot Lake, Ont., were ushers. Several of Mr. Taylor's other granchildren also attended.

Today's Bonspiel Program

A day for curling and relaxation, with facilities at Lakeside Park and Nelson Golf and Country Club available for the visitors. Also tours of the city and fishing trips. Information concerning any of these events may be obtained from any member of the bonspiel committee.

9 p.m.—Hawaiian Hoedown sponsored by the Jaycees in the Civic Centre badminton hall.

Hometown News For Bonspielers

STAMPEDE HONORS PIONEERS

CALGARY — Old-time cattle men who "stood tall in the saddle" half a century ago as they developed the Canadian West received a warm ovation here Wednesday night.

"Those are the things out of which civilization is made," said Mayor Don MacKay, of Calgary, in saluting the pioneers of Alberta at this annual range men's dinner, a feature of the Calgary Stampede which is expected to attract more than half a million visitors to Canada's cattle capital this week.

Special honors were paid to three Alberta pioneers whose ages totalled more than 260 years — Harry Gunn, 84, of Cowley, Henry Lee, 83, of Pincher Creek, and Dick Lynch-Staunton, 91, of Pincher Creek. Each has lived and worked in Southern Alberta for more than half a century.

More than 200 representatives of pioneer families sat down to dinner as they have done for years past as guests of the Canadian Pacific's Palliser Hotel.

THREATEN DYNAMITE

PETERBOROUGH, Ont. (CP) — Two Peterborough youths who threatened to dynamite CPR trains unless they were paid $25,000, each was put on two years probation Wednesday. Convicted on charges of attempted extorsion were Robert Ellsworth Barry, and Wayne Elmer Dorrington, both 16. They had pleaded guilty.

DROUGHT BRINGS SHORTAGE

WINNIPEG (CP) — Western farmers were urged Wednesday by agriculture authorities to gather all available hay crops and stockpile feed grain in the face of a drought-fostered shortage of livestock fodder.

The drought, which stunted grain crops in central and southern Saskatchewan and Manitoba, was broken during the last week. Showers were reported over much of Saskatchewan and downpours in Manitoba ranged from two to four inches.

RECOVER BODY

SUTTON, Ont. (CP) — The body of Constable George Ransom, 22, of Melville, Sask., one of five RCMP men drowned in Lake Simcoe after their patrol boat capsized June 7, was recovered Wednesday.

An RCMP officer on patrol found the body washed up on the shores of Sand Land, near the southern tip of Georgian Island.

The boat overturned while the officers were on the way to Georgina Island Indian reserve in the southeast corner of the lake, 45 miles north of Toronto.

The bodies of the other officers were recovered earlier.

VANCOUVER (CP) — A former Edmonton policeman pleaded guilty Wednesday to six charges of armed robbery in Vancouver and suburban Burnaby.

Edward Lowes, 28, asked in police court that a seventh holdup, in Vancouver, be taken into consideration when he is sentenced.

He was remanded one week for a pre-sentence report and for hearing of a charge that he fired a shot at a store manager with intent to prevent arrest or detention.

Biggest of the six holdups to which Lowes pleaded guilty occurred at a supermarket in Vancouver's East End May 31 when $1393 was stolen.

CALGARY — Kenny McLean of Okanagan Falls, B.C. won the novice saddle bronc riding event at the Calgary Stampede Rodeo Wednesday.

He pushed two Alberta entrants into second and third place.

McLean's effort came in the second day of the famed western competitions.

PLAYS 50 HOURS

CALGARY (CP) — Marathon pianist Pat Logue reached the 50-hour mark Wednesday in his attempt to play continuously for more than 77 hours.

At 11 a.m. he was "felling fine," but sleepy. He started playing at 9 a.m. Monday to beat his own 77-hour record for Western Canada.

GIRL KILLED

VIMY, Alta. (CP) — A 15-year-old girl was killed and two 16-year-old companions were injured late Wednesday when the car in which they were riding plunged into a ditch near Vimy 40 miles north of Edmonton.

Frances Martin, daughter of Mr. and Mrs. J. B. Martin of Legal, died of head injuries when she was thrown 60 yards as the car hit the ditch.

Cubans Release Two More

HAVANA (AP) — Cuban rebels released two more kidnapped Americans Wednesday. The U. S. Embassy identified them as Albert M. Ross of Houston, Tex., and James D. Best of New Orleans, both officials of the American-owned Moa Bay Mining Company.

They were landed by a U. S. navy helicopter at the Guantanamo naval base from an undisclosed rebel mountain hideout.

The rebels still held 30 U. S. sailors and marines from the Guantanamo base and one Canadian, Richard Sargent of Toronto a sugar mill manager.

Harkness Sees Better Year

OTTAWA (CP) — A better all-around year for Canadian agriculture in 1958 was forecast Wednesday by Agriculture Minister Harkness.

He pointed to higher grain exports, larger cattle marketings at home and abroad, higher farm cash income and relatively steady costs of production.

Mr. Harkness said in a statement opening Commons study of his departmental estimates that Canada is regaining its world grain markets as is the only one among the "big four"—the United States, Argentine, Australia and Canada—to increase its wheat marketings this year.

In the first eight months of the current crop year, which began last Aug. 1, wheat exports had increased by about 10 per cent to 194,000,000 bushels, from 176,000,000 in the corresponding period last year.

Canada's share of the world wheat market had increased to 36 per cent from 25 in the same period.

JAMES FOSTER AND HIS WIFE, Irene, tearfully embrace on the jailhouse lawn at Jefferson, Ga., as they are reunited for the first time, July 7, following a confession which saved him from the electric chair. Foster, a native of Greer, S.C., twice had been sentenced to death in the slaying of a Jefferson storekeeper during a robbery attempt two years ago. On the Fourth of July a former policeman confessed to the crime. Two of the couple's seven children, Sandra, 8, and Stanley, 19, wait their turn to embrace and welcome their dad. — (AP Wirephoto)

More Letters for Soviet Embassy

LONDON (CP) — The Soviet ambassador received two more letters Wednesday whose writers threatened to drop an atomic bomb in the North Sea. Both the anonymous writers said they were American air force men.

One of the letters was signed "W", the same signature used on another letter to Ambassador Jakab Malik last week by a man who said he would drop a bomb "within five days." Nothing happened. Scotland Yard is still trying to track down the author.

British and American officials, as they did last week, viewed the letters as the work of cranks.

"We are disinclined to believe," a foreign office spokesman said, "that they were written by members of United States Air Force crews."

An American Embassy spokesman said after studying photostats of the letters that they appeared to be hoaxes.

CONFESSION WITHDRAWN

A former RAF airman told police and reporters that he wrote the first letter last week but later retracted the statement. He said he only wanted to attract attention to his grievances against the RAF for discharging him as mentally unstable.

Tass, the Soviet news agency, said the other letter received Wednesday signed "A" was written by someone who claimed he was a member of the U.S. bomber crew which planned to drop the bomb.

The letter said: "It will be dropped at a distance from habitation so that only a few hundred folks will die. We hope this will be sufficient to show the Western capitalists the terrible thing with which they are playing."

PROMISES NEW DATA

After a reference to the Soviet offer to cease testing nuclear bombs, the letter said:

"We intend to divulge you much information on the U.S. Air Force and her weapons. We have guys from home hot with news of our latest ships.

"America is massing a huge air force for one thing—an attempt at world domination. We hope we shall stop this crazy scheme."

Say Russ Jets Forced Down U.S. Transport

WASHINGTON (AP) — The United States said Wednesday inhumane attacks by Soviet jet fighters forced down an unarmed U.S. Air Force transport plane in Russia 12 days ago.

The state department, describing itself as shocked by the incident, strongly hinted it would send a formal protest to Moscow.

At the same time, the department renewed its demand that Rusia intervene immediately to arrange release of nine U.S. soldiers held by East German Communist authorities for 32 days.

The captives were aboard a helicopter that strayed across the East German frontier in a thunderstorm June 7.

Moscow has maintained it has no control over what East Germany does.

The denunciation of Russia's conduct in the case of the transport plane followed release of the nine-man crew Tuesday.

Downpour Floods Penticton Streets

PENTICTON (CP) — Streets were flooded Tuesday in Penticton's heaviest downpour for at least five hours.

In two hours one inch of rain pelted the downtown area but three miles away at the airport less than one-tenth of an inch was recorded.

Mouse on Space Jaunt

CAPE CANAVERAL, Fla. (AP) — The air force shot a mouse into space Wednesday night and hoped to bring it back alive after the first intercontinental flight of a U.S. ballistic weapon.

Fifteen minutes after a mighty Thor-Able rocket blasted out of a great pool of exhaust fire into a starry night sky, the air force said the two-stage vehicle appeared to perform "satisfactorily."

The mouse was in a secret, highly advanced nose cone of the rocket, which was aimed for a target area 6,000 miles down the South Atlantic test range.

If the tiny rider survived the flight through the thin outer reaches of space and the red-hot plunge back into the earth's dense atmosphere, man will have taken another big step toward his own first venture toward the stars and planets.

An attempt was to be made to recover the nose cone and its little passenger.

Thor - Able is composed of a standard Thor missile topped by a radically modified second stage of the Vanguard satellite rocket.

Margaret Attends Canadian Party

LONDON (CP) — Princess Margaret attended an all-Canadian party Wednesday night, 48 hours before leaving London by air on the start of a month-long tour of Canada.

The princess was guest of honor at a dinner at the residence of George Drew, Canadian high commissioner to the United Kingdom, and Mrs. Drew.

The guest list included Mrs. Sidney Pierce, wife of the deputy high commissioner at Canada House; Edward Johnson of Guelph, Ont., former general manager of the Metropolitan Opera Company, New York, and Mrs. Drew's father; provincial agents-general in London and their wives; Mrs. C. G. McCullagh of Toronto, widow of the former publisher of the Toronto Globe and Mail and the Toronto Telegram, and Esmond Butler, Canadian-born press officer at Buckingham Palace.

Encouraged by Soviet Response

OTTAWA (CP)—Canada and the United States agreed Wednesday to join together to study control methods for a system of Arctic inspection against aerial attack.

An official statement from President Eisenhower and Prime Minister Diefenbaker said they would do this in co-operation with the free nations concerned in the effort to get Soviet agreement to disarmament inspection zones.

The two leaders also declared that they were "encouraged by certain elements of responsiveness" in Soviet Premier Nikita Khrushchev's recent letter to President Eisenhower on Western inspection proposals.

At the same time, they said they recognized that certain other "aspects" of the Khrushchev letter were unacceptable.

Their joint statement, read to newspaper men by briefing officers, said:

"Mr. Diefenbaker indicated Canada's willingness to make a constructive contribution to study of control methods, and it was agreed that the experts of both countries would work together, and in co-operation with those of other free world countries concerned, in study of this problem."

The joint statement appeared to indicate Canada was moving to the forefront of planning on control measures. The Western proposals called for inspection of broad segments of the Canadian North.

It was also taken as an indication the Western powers were preparing the studies in the hope of an early meeting with the Soviets on the inspection proposals similar to scientific talks now under way in Geneva on control of atomic weapons tests.

Canada already is taking part in the Geneva studies.

Wins Point in Concession Seeking

OTTAWA (CP) — Canada appeared to have won a point Wednesday in seeking concessions from the United States on China trade but there were conflicting views as to the meaning of the agreement reached between President Eisenhower and Prime Minister Diefenbaker.

Briefing officers said the two countries have agreed that when there are conflicting Canada-U.S. laws on exports—as there are in the case of trade with Communist China—the two governments would seek "satisfactory solutions to concrete problems as they arise."

White House Press Secretary James Hagerty said this meant that if, for example, Canada had a complaint, it would consult with the U.S. and some form of solution would be sought.

However, James Nelson, the prime minister's press secretary, read a statement by Finance Minister Fleming saying the intention of the agreement was that only Canadian law would apply on persons and corporations doing business in Canada and seeking to export goods to Red China.

U.S. REGULATION

Existing American laws and regulations prevent American corporations and their subsidiaries in Canada and other countries from trading with the Chinese mainland in all goods.

Canada allows her companies to sell non-strategic goods to Red China.

Friction between the two countries arose following approaches by the Chinese to the Ford Motor Company of Canada to found out whether that company would sell China 1,000 automobiles. The subsidiary conferred with its American parent company and was told it could not sell these cars.

(Full coverage of President Eisenhower's address to the Canadian Parliament is carried on page 6.)

Rescued After 5 Days on Ledge

ANTONITO, Colo. (AP)—A squad of army mountain-climbing experts Wednesday rescued an Albuquerque, N.M., businessman from a canyon ledge where he had been trapped for five days.

A companion died before his body was found Tuesday.

John L. Sanders, 35, was lowered 600 feet in a litter to the floor of Conejos Canyon, 30 miles northwest of here.

Don Bewley, 22, who was lowered to Sanders' lofty perch with food and wtaer Tuesday, clambered up to the canyon rim on nylon ropes used by the soldiers to reach the shelf.

Sanders and William E. Garver, 38, New Mexico University auditor, slipped from the rugged canyon lip last Friday night.

Garver was killed in an 800-foot plunge.

They fell, Garver to the bottom of the canyon and Sanders part way down, while returning from a fishing expedition into the remote Cumbres Mountains.

A four-man team from Fort Carson, Colo., began the perilous 500-foot descent of the canyon face to Sanders' 20-foot wide perch at dawn Wednesday.

Commends Soldiers

OTTAWA (CP) — Two soldiers who last spring saved two children from drowning near Camp Borden, Ont., were commended Wednesday by the chief of the general staff for "quick thinking and decisive action."

The commendation of Lt.-Gen. H. D. Graham went to Sgt. Kenneth W. Beecroft, 24, of Calgary and Wainwright, Alta., and Cpl. William R. Best, 25, of Saint John, N.B.

Sgt. Beecroft, of the Canadian Provost Corps, and Cpl. Best, of the 2nd Battalion, Princess Patricia's Canadian Light Infantry, plunged March 30 into the Pine River to rescue Gail Bezley, 10, and Robert Loftus, 8.

Protocol Ruled Change Welcome

VANCOUVER (CP) — British Columbia government spokesmen have given protocol—the rules prescribing etiquette in ceremonies of state—as the reason for two last-minute changes in plans to greet Princess Margaret on her arrival in the province Saturday.

The changes are the cancellation of an official civic welcome for the Princess at Vancouver International Airport and reshuffling of the official party which will greet her at Patricia Bay Airport on Vancouver Island.

Defence Minister George Pearkes now will lead dignitaries at Patricia Bay since protocol insists the princess must be welcomed to Canada before she can be welcomed to B.C.

Lt.-Gov. Frank Ross and Premier Bennett, who were to have led the party will follow Mr. Pearkes.

Thousands of Vancouver residents will lose a chance to catch a glimpse of the royal visitor at Vancouver International Airport, where she was originally to have been welcomed by Mayor Fred Hume and three other officials and their wives.

Under the new plan she will change planes for Victoria at the RCAF station at the airport and Wing Commander Jack Watt said no crowds will be allowed near the area.

PRESIDENT TITO of Yugoslavia holds Myrianna Continic, 6, daughter of a Yugoslav official, on his lap as he talks with President Nasser of the United Arab Republic at a campfire in the Bosnian mountains near Tjentiste. The campfire was part of a three-day celebration of the 15th anniversary of the battle of Sutjeska canyon where Tito led his forces through a ring of German and Italian occupation troops. (AP Wirephoto)

And in This Corner . . .

TUNIS, Tunisia (Reuters) — The happy harem days of Tunisia's gay Lotharios now are officially illegal — and many men aren't happy about it.

Tunisian menfolk now will be limited to one wife at a time, following President Habib Bourguiba's ordinance banning polygamy.

Henceforth, polygamists will face a year in jail or a stiff fine.

The many Tunisian wives who share their husbands with two or three other woman hail the new law as a long step on the road to emancipation.

The law is in line with Bourguiba's policy of making a modern nation of Tunisia and sweeping away the influence of customs that have existed since the Middle Ages. It does not affect polygamous marriages already in existence.

The government gave notice eight months ago that it planned to outlaw polygamy.

The practice of polygamy has been on the decline in recent years —mainly for economical and educational reasons. In modern Tunisia, it is only the very rich who are able to afford the considerable expense of maintaining more than one wife and to provide for a multitude of children.

Modern methods of birth control are forbidden to Moslems under Koranic law.

Among educated Moslem classes in Tunisia, polygamy is rare. And elsewhere in North Africa, polygamy likewise tends to be on the decline.

LAST TIMES TONIGHT — SHOWS 7:00 - 8:26
"Decision at Sundown" - "Hellcats of the Navy"

Tomorrow!
WALT DISNEY'S
MOST DRAMATIC MOTION PICTURE!

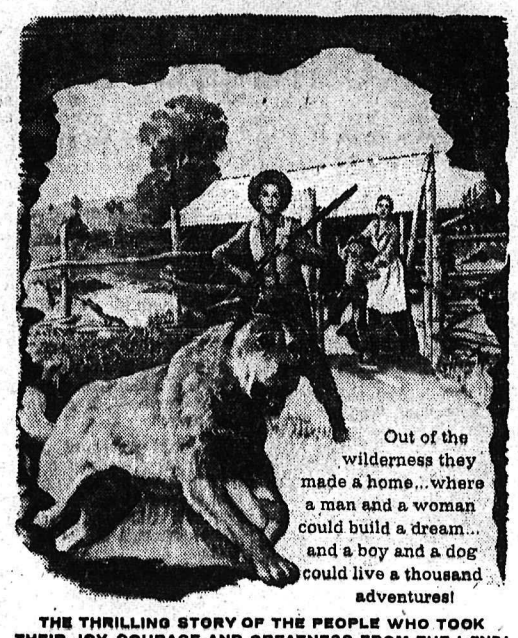

Out of the wilderness they made a home... where a man and a woman could build a dream... and a boy and a dog could live a thousand adventures!

THE THRILLING STORY OF THE PEOPLE WHO TOOK THEIR JOY, COURAGE AND GREATNESS FROM THE LAND!

WALT DISNEY presents
DOROTHY McGUIRE and FESS PARKER
co-starring in
OLD YELLER
Technicolor
with JEFF YORK · TOMMY KIRK · KEVIN CORCORAN
BEVERLY WASHBURN · CHUCK CONNORS

And a Sensational Short
WALT DISNEY presents
PORTUGAL
A "PEOPLE and PLACES" Production
Color by TECHNICOLOR® CINEMASCOPE
PRICES — Adults 75c, Students 45c, Children 25c
CIVIC

ODEON Starlight DRIVE-IN
TONIGHT - FRIDAY - SATURDAY
One Complete Show, at 9:10 p.m.
— REGULAR ADMISSION —

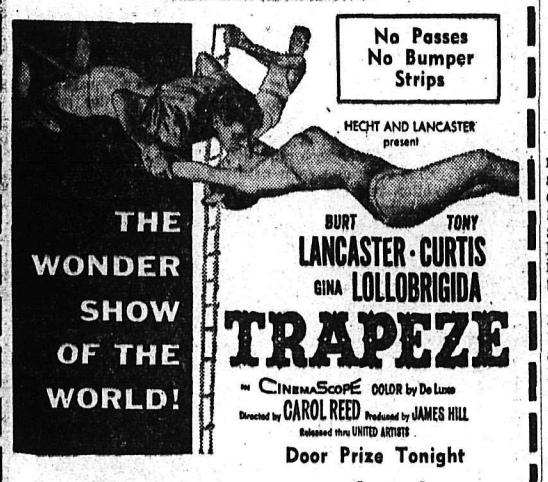

No Passes
No Bumper Strips
HECHT AND LANCASTER present
THE WONDER SHOW OF THE WORLD!
BURT LANCASTER · TONY CURTIS
GINA LOLLOBRIGIDA
TRAPEZE
in CinemaScope COLOR by De Luxe
Directed by CAROL REED Produced by JAMES HILL
Released thru UNITED ARTISTS
Door Prize Tonight
FREE Weekend for 2 at the
RIDPATH HOTEL
IN SPOKANE
Including Accommodation, Breakfast,
Car Storage Facilities.
PLUS $5.00 Worth of Free Rides at NATATORIUM PARK
PLUS 10 Gallons of Gas From North Shore Service
Draw Tonight at Intermission

Auto-Vue Drive-In
TRAIL, B.C.
HELD OVER TONIGHT
"THE TEN COMMANDMENTS"
Charlton Heston, Yul Brynner, Anne Baxter, E. G. Robinson, John Derrick, Debra Paget
Yvonne DeCarlo

ELK DRIVE-IN
CASTLEGAR, B.C.
Tonight, Friday, Saturday
"MAD AT THE WORLD"
Frank Lovejoy, Cathy O'Donnell
Plus
"WARPATH"
One Showing 9:15 p.m.

CASTLE THEATRE
CASTLEGAR, B.C.
Tonight, Friday, Saturday
"THE MONTE CARLO STORY"
(Technicolor)
Pat Boone, Shirley Jones
CARTOON · NEWS

The Weather

NELSON	53	85	—
Montreal	61	80	.65
Winnipeg	59	71	—
Regina	51	77	.07
Penticton	52	85	—

AFTER KELOWNA BOMBS

Doukhobor Under Arrest

KELOWNA (CP) — John Antifaeff, 24, of Crescent Valley, was remanded until July 17 in police court here Wednesday on a charge of manufacturing an explosive.

Antifaeff, an orchard worker, was arrested in East Kelowna, where he was working.

Sgt. W. B. Irving of the RCMP here said the accused was a Doukhobor. He said he had no previous criminal record.

From Nelson it was established Wednesday night that Antifaeff was arrested "as a result of investigations" after a bomb exploded in a Kelowna hotel June 29 and unexploded bombs were found on a ferry and in a Vernon beverage room.

RCMP spokesman from Kelowna said the investigations were continuing but they could give no further information.

It is understood that a Vancouver lawyer will defend the accused.

No Blame Laid In Girl's Death

A six-man coroner's jury Wednesday night deemed accidental the death of 17-year-old Bette Bowles of Balfour, who died in hospital here June 21 following a highway accident the day before.

In their verdict returned to coroner Doctor H. H. Smythe, jury members said "we feel death was accidental and we attach no blame to anyone."

The girl was a passenger in a car driven by Laurie McDonald of Balfour when a 10-wheel Kootenay Forest Products logging truck slammed into the rear of the car near Nine-Mile on the North Shore.

Another passenger, Winston Franklin, who lives near Balfour, was only slightly injured and was released from hospital with McDonald after treatment.

Driver of the truck, Mike Wasilenkoff, escaped uninjured.

NELSON QUEEN ON SPOKANE TV

Nelson's Queen Jane Miller and the three queen candidates contesting this year's royal position will appear on Spokane television tonight.

The Nelson beauties will be escorted to the Washington city by Albert Maida for a special one-half hour show on KXLY's Channel 4 between 10 and 10:30 p.m. Nelson time.

The program will also deal with the Mid-Summer Bonspiel, Saturday night's professional hockey game, the RCMP musical ride and the Kootenays.

OLD STYLE

Up to about the 7th century manuscripts were written entirely in capital letters.

Silver King Ski Lift For Use This Winter

Nelson's Centennial project, a 2565-foot T-bar lift on Silver King ski hill, should be completed for use this winter.

Silver King Ski Club president D. F. McKay said Wednesday there is still much to be done on the project and it's "being done by a bunch of hard-working amateurs" but the lift should be ready well before the snow flies.

Mr. McKay estimated the cost of the lift to date at close to $30,000.

"It's hard to think of skiing now," Mr. McKay said, "but we have to think of it or the work won't be done in time for winter."

He said the voluntary labor "is pretty much a ski club effort" although the project has received good financial support from city businessmen and some isolated groups have turned out to work on the hill.

He said there have not been enough volunteers out to call it a city Centennial project, however, and he urged interested citizens to support the project through voluntary work.

Plans envisaged by the ski club could make Nelson unique in the skiing world.

Earlier this year, Helmuth Mayrhofer, a member of the ski club, said other cities would give "a million dollars" to get one of Nelson's mountains for the enjoyment of its citizens and tourists.

He predicted that one person alone could bring $200 a month into the city because of the skiing attraction.

F. A. Whitely said "it is not impossible" to think of having the Winter Olympics here, and added that Silver King ski hill is one of the few hills west of Montreal suitable for Canadian Amateur Ski Association tournaments.

Mr. Whitely, in his address to the Chamber of Commerce, said Banff's winter population is 2700, and swells to 12,000 during the week-long Winter Carnival. He said similar results are evident at Kimberley, home of the annual Snow Fiesta.

The T-bar lift which will carry skiers to the spectacular viewpoint on top of the mountain, is also expected to be a major tourist attraction during the summer months.

Plans for the major ski hill development, originally estimated to cost $75,000, were announced by the Silver King Ski Club in 1956.

The project on the north-northeast slope of the mountain, where the old California mine was located, called for development of a main ski slope one-half mile long and 300 to 400 yards wide for practice and slalom events, four ski trails designed to accommodate all skiers from beginners to experts, a 4200-foot chair lift, a 900-foot rope tow and a parking lot to accommodate 150 vehicles.

Police, Firemen Get Pay Boosts for 1958

City Council Wednesday approved varying percentage pay increases for city firemen and then re-calculated the outdated pay scale of police officers to bring their salaries in line with the fire department increase.

Pay boosts ranging between four and almost 10 per cent were granted firemen at a two-hour special Council session Wednesday afternoon. Policemen in corresponding positions and years of service were given salary increases to the same level.

The increases in both departments are retroactive to January 1.

Under the newly approved wage agreements, fire captains and police sergeants will receive $353 a month, an increase of $25 or almost 10 per cent for captains, and $30 for sergeants, over 1957 salaries.

Fourth year men in both departments will get $343 a month, in comparison with $318 for firemen and $293 for policemen last year.

Third year men will receive $318 a month, a $16 boost for firemen and $25 for policemen.

Second year firemen will get a $12 a month increase to $298 with policemen receiving a $5 increase to the same salary.

Policemen and firemen in their first year will earn $288 a month. Last year firemen received $267 a month during that period, while policemen were paid $254 a month during their first six months and $271 a month during the last half of their first year.

In the past, policemen who served one year and had attained the $293 a month salary at the end of that time, received the same pay each year while holding the rank of constable.

The new fire department agreement also calls for an assistant fire chief who will be named sometime in 1959. His salary will be $368 a month.

Percentage wise, first and fourth year firemen got an eight per cent increase, second year men a four per cent increase, and third year men a five per cent boost.

City Council breezed through the fire department wage agreement but was split on a decision to give comparable pay to police officers.

Some aldermen felt there was too great a jump from last year police salaries to the fire department scale, while Mayor T. S. Shorthouse said the same agreement would mean only a $5 a month raise for some constables.

It was alderman William Ramsay who put forth a motion calling for the same pay scale. He said the time had come to revamp the outdated police pay scale.

The motion was carried with support from Alderman C. E. Bradshaw who maintained a decent wage would attract good calibre men to the police department and would give the men incentive.

RCMP Here Blamed for Committing Offence

A former member of the now defunct consultative committee on Doukhobor affairs, Hugh Herbison, said Tuesday the RCMP in this area are committing a serious offence through discrimination against Doukhobors.

He made the remark before a meeting of the special committee set up by the Associated Boards of Trade and Chambers of Commerce of Southeastern B.C. to study Doukhobor affairs in the Kootenay-Boundary regions, which is attempting to find a solution to the Doukhobor problem.

His opinion followed statements made by two Doukhobor officials that RCMP are checking only persons with Doukhobor names at police roadblocks in the troubled area, and that Doukhobor people are being singled out for investigation on public transportation units.

OFFICERS ENTER BUS

John Verigin, executive secretary of the Union of Spiritual Communities of Christ, told the meeting he had been informed RCMP officers recently entered a bus and asked if there were "any Doukhobors on board."

He said a young girl identified herself as a Doukhobor and was embarassed before the busload of people.

"Can you imagine the thoughts that went through her mind and heart?" Mr. Verigin asked.

He added that he was recently stopped by an RCMP roadblock and while being questioned by police noticed a heading on the officers data sheet. "Douk check list."

Mr. Verigin said he had only recently talked to an RCMP official and had been told the police roadblocks were for information "from all people."

Peter Faminow, Vancouver lawyer and past secretary of the Union of Doukhobors of Canada, said he had also heard of a similar situation when RCMP entered a bus and checked a man with a Doukhobor name while a man seated next to the Doukhobor man was not questioned.

"Eventaully the end of terrorism will come only with the realization that it is a deep-rooted problem. It must be got at in a fundamental way," Mr. Herbison said.

In Nelson Wednesday, an RCMP official made little comment. "We check everybody," he said.

FEET HOT?
DESENEX
Night and Day Treatment
Ointment at Night — $1.00
Powder During the Day $1.00
Nelson Pharmacy
"Your Fortress of Health"
433 Josephine St.

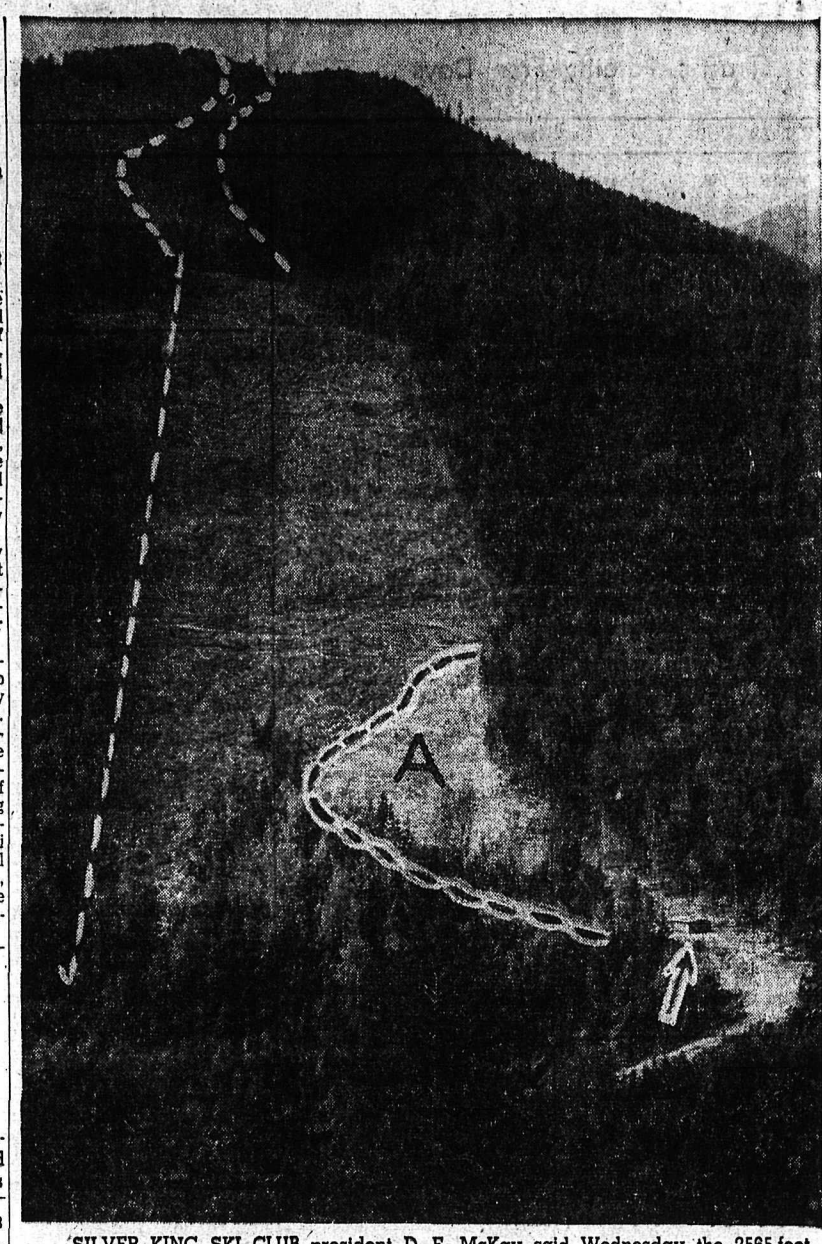

SILVER KING SKI CLUB president D. F. McKay said Wednesday the 2565-foot T-bar lift which will carry skiers to the top of Silver King mountain, above, should be ready well before winter. The above photo shows location of the lift on the extreme left of 25-acre clearing. Area "A" shows ski terrain as available last year. Club officials hope future development on the hill will make Nelson a ski centre and attract tourists the year round. Lift to date has cost an estimated $30,000.

CPA Alters Flight Time To Castlegar

It has recently been announced by Canadian Pacific Airlines that flight 3 from Castlegar to Penticton and Vancouver now leaves at 4:30 p.m. instead of 3:30 p.m.

The new service started Monday and will run during the summer months on a trial basis except on Sundays. It has been designed in conjunction with a new service from Vancouver to Penticton and Kelowna and it is expected that the department of Transport will later make a decision on whether the service can be retained on a year-round basis.

Mercy Flight Baby Dies at Coast

Rushed by mercy flight to Vancouver on June 24, Raymond Ronald Kosiancic, infant son of Mr. and Mrs. Raymond Kosiancic, died Tuesday in the Sick Children's Hospital at Vancouver.

Funeral services will be held today at the Cathedral of Mary Immaculate, when Requiem Mass will be sung, Rev. Father R. Cane officiating. Interment will take place in Nelson Memorial Park.

Born June 23 of this year, Raymond Kosiancic is survived by his parents; grandparents, Mr. and Mrs. V. J. Kosiancic, Crescent Valley, and grandparents, Mr. and Mrs. J. Ulmi of Renata.

4-Day Old Infant Dies in Hospital

Patrick Michael Baerg, four-day-old son of Mr. and Mrs. George Baerg of Nelson, died Wednesday morning in Kootenay Lake General Hospital.

Besides his parents the infant is survived by one brother, Ronnie, his grandparents, Mr. and Mrs. H. Marcolli of Nakusp, and Mr. and Mrs. H. G. Baerg of Vancouver, and his great grandmother, Mrs. Marie Marcolli of Burton.

BA Six Mile Service
Phone 1668-L-1 R.R. No. 1
Canada's Most Modern Velvet 98 and 88 Gasolines
Guaranteed Brake Service Using Only Top Quality Materials.
Factory Bonded Brake Shoes With American Brake Block Safety Lining.
Wagner Heavy Duty Brake Fluid
Free Estimates on Request
Open 7 a.m. to 11 p.m. Daily
Outboard Motor Oils and Greases

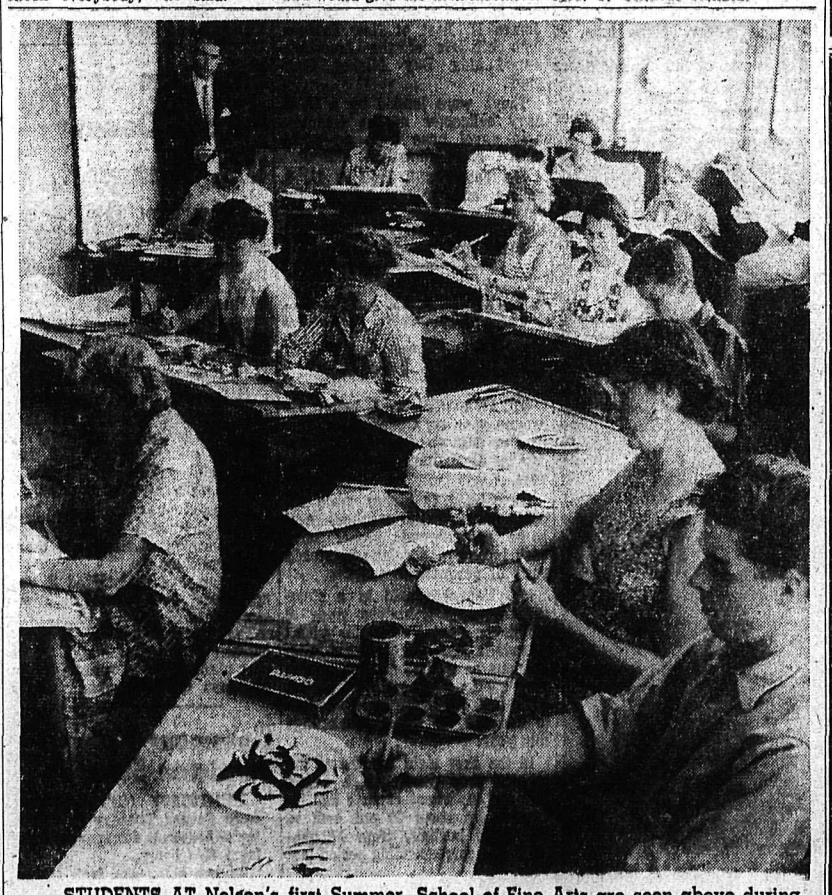

STUDENTS AT Nelson's first Summer School of Fine Arts are seen above during one of the art classes held at the L. V. Rogers High School Wednesday afternoon. Seen at far left of the picture, Dr. Adrian Officer supervises decorative artwork. First of its kind in this city, the Summer School opened with full registration.
—Daily News photo.

Charming ...yet dependable

These ladies' watches, created by Longines, are utterly charming, yet surprisingly sturdy, and reassuringly dependable. Either watch would be a joy to own for many years.

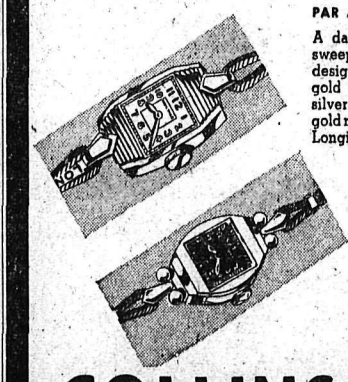

LONGINES, PAR AVION LA
A dainty miniature in sweeping streamlined design. 10K natural gold filled case; mat silver dial with raised gold numerals. 17 jewel Longines movement. $57.50

LONGINES, HALL OF FAME A
One of the distinguished new Longines Hall of Fame series in 14K pink solid gold with hinged fleur de lys cord attachments. Small, dependable 17 jewel Longines movement. $85

COLLINSON'S
JEWELLERY LTD.
"NELSON'S DIAMOND HEADQUARTERS"
Established Since 1897
Phone 120 Nelson, B.C.

Dogs Are Aristocrats In N.Y. Kennel Show

By JOSEPH MacSWEEN
Canadian Press Staff Writer

NEW YORK (CP)—There were 2,569 dogs in Madison Square Garden and not a flea, so help us.

"Fleas?" Good heavens no," said Dr. Lawrence Goodman, one of the nine veterinarians on hand to handle the dogdom mob at the 82nd Westminster Kennel Club show.

Fleas just weren't allowed. As a matter of fact, neither were dogs, unless they belonged in the show. Dogs, even those with mink coats, were turned away at the door of the garden unless they had a reason to enter. Dogs couldn't be spectators.

UPPER CRUST

Some of these dogs, obviously not unreasonable dogs because they have been to the best places in New York — theatres, restaurants—were turned away with their owners because they didn't belong. The Westminster is a classic in its field.

"No fleas," said Goodman. "All our dogs are ladaies and gentlemen."

This was down in the basement regions of the garden. The ladies and gentlemen were creating the biggest roar since Yvon Durelle defeated Clarence Hinnant in a garden boxing match recently.

The dogs — there were 106 breeds in all—were on their best behavior upstairs where the judging took place, but down in the kennels the word was bedlam.

The chirp - like noises of toy dogs provided the lyric soprano for the masculne bass of the giant specimens, and the belligerent barks of the in-betweens.

"Dog fights: Certainly not," said Goodman. "Not among the big ones anyway. Small dogs are like small men. They get belligerent sometimes."

As if to prove it, a batch of Pekingese, caged together, their hair in pincurls—literally—suddenly staged a terrific brawl. A Newfoundland rested nearby, head drooping sleepy - eyed between splayed paws, observing the scene with detachment.

THURBER SCENE

The dignified show upstairs was nothing compared with the hodgepodge of dogs and dog lovers downstairs.

Mr. Sydney Howlett of Brantford, Ont., whose toy papillon "Fripon de Goumong" was a prize winner, gave her view.

"It's a picnic," she said.

Only the small dogs were kept in cages. Men, women and children shared open-faced kennels with the bigger animals during the daylight hours of the show. It was a chance for kiddies to fondle their pets, and often they napped together.

Families munch on lunches, and shared with the dogs.

WHISKERY FACES

Old English sheepdogs and fluffy chow chows waited beside lhasa - apso, who looked like smaller cousins, and then there were the dandie dinmonts — all peering through the hair over their faces. Tall, aristocratic borzois, collies and Afghan hounds gazed with disdain at the heavy-shouldered Alaskan malamute and the Labrador husky.

A bylldog threw himself on hus face and pounded his ears with his paws, apparently driven to distraction by te incessant din of barking. Dainty dachshunds eyed beagles in an impromptu tugs-o'-war over their common mat.

And a 240-pound St. Bernard, tired of prancing for the judges, suddenly placed his huge jowls on the floor in a sort of inverted sitdown strike.

Boys' Camp Holds July Record

INVERMERE — Rocky Mountain Boys' Camp at Invermere has a record attendance for the July session with 70 boys enjoying swimming, canoeing and boating on Lake Windermere and other sport activities and trail trips.

The boys started the first session July 1 and many will be participating in the Invermere Regatta July 26-27. The second session in August also is booked for a full house.

The camp has been operating since 1954 and was at that time the first of its kind in B.C. It is owned and operated by E. J. Zinkan. Many of the boys are from Vancouver and coast points and others from eastern Canada.

Hospital Trustees Meet at Invermere

INVERMERE—Trustees and administrators of the various hospitals in the East Kootenay area attended a meeting of the East Kootenay Regional Council on Saturday. Representatives were on hand from Fernie, Cranbrook, Creston, Kimberley, Windermere district and Golden hospitals. Trustees and administrators held separate meetings in the morning at Invermere following which adjournment was made to the Radium Hot Springs Golf and Country Club for lunch and a combined meeting in the afternoon.

Various resolutions were discussed and those which met with approval will be forwarded to the B.C. Hospitals Association for further action.

Library Threatened By Extinction

CRANBROOK, B.C. — Unless services of a qualified resident librarian for East Kootenay Branch of the Public Library Commission are obtained within the next few months, W. H. Overend, now of Dawson Creek, and Robert Davison of Victoria, commission executive secretary, will converge on Cranbrook to move the blocks of books in the East Kootenay book supply to their new locations in the fall transfer. The East Kootenay Branch panel truck remains here and the two officials will fly here.

Local public library membership and use have reached an all-time peak in East Kootneay, particularly Kimberley and Cranbrook, with the quarterly consignment of several hundred books from the East Kootenay depot to local libraries, a major factor in this expansion.

The book depot continues in the city works department property on east Baker Street. Miss Marlene Sutton is branch secretary. Mrs. Morley Obee has been appointed to this staff in secretarial capacity effective August 1, with Miss Sutton expecting to leave the end of August.

Cranbrook Public Library will continue its routine operating hours in its government building location over the summer months, 3 to 5 p.m. daily except Sunday, and Tuesday and Saturday evenings from 7 to 9:30 through the offices of librarian Mrs. W. Abbey and her corps of volunteer assistants. Deliveries are continuing steadily of the large stock of new fiction and non-fiction volumes ordered in recent weeks by the Cranbrook library board of directors.

Conservatives Meet at Kinnaird

At the regular monthly executive meeting of the Rossland-Trail Progressive Conservative Association held in Kinnaird Monday, Isaac Paton, president, outlined plans for a membership drive to commence in the fall.

Resolutions for submission to the leadership convention in Vancouver in September will be finalized at meetings of the resolutions committee and reviewed at the next regular executive meeting in August. J. B. Biker is chairman of the resolutions committee with five members from different communities in the district serving on the committee.

Persons nominated as delegates to attend the leadership convention in Vancouver in September will be contacted by the president over the next two weeks, with ten delegates to be selected to represent Rossland-Trail riding.

The executive was strong in its criticism of the poor express and passenger service which exists in this area since the curtailment of service by the CPR.

The next meeting of the executive will be held in Rossland on August 11.

New Rink, Ski Lift Is Planned for Kimberley

KIMBERLEY, B.C.—Kimberley Projects Society, organized in 1956 toward a long-term $600,000 recreational facilities program, has endorsed its directors recommendation that immediate action be taken toward provision of the first needs, a new ice arena and a ski lift.

Directors report that approximately $90,000 for these will be available by the end of 1958 providing Cominco approval is given.

Directors recommended the amount be divided evenly between the two projects. Cost estimate of the T-bar ski lift for North Star hill, which has been developed into an excellent ski resort was $60,000 as presented at a meeting in April. It covers the 5600 foot length with vertical rise of 1488 feet, capable of carrying 450 persons an hour with a 100 horse power electric motor.

Arena cost estimate at the spring meeting was $200,000 for a useable building with an additional $30,000 to complete it for spectator ice sports. Kimberley has had no skating rink facilities since the former arena was closed down by fire marshal orders early in 1957.

New rink for which preliminary designs have been made will be located in the vicinity of Rotary Park between Rotary Drive and Lower Blarchmont alongside Mark Creek.

The North Star Ski Club in anticipation of its installations recently had a highly successful club bee with power saws and borrowed equipment to clear and rough out the right-of-way for its T-bar chair lift.

Old Mine Still Ships Grade Ore

INVERMERE — Regular shipments of high grade ore from the Ptarmigan Mine, 27 miles west of Wilmer, are now going to the Trail concentrator. The silver-copper-gold mine (silver predominating) now owned by Heinz Seel and sons of Edgewater, was one of the first mines operated in the Columbia Valley.

Until shipments started this year it has not operated since 1906 although ore was shipped from the mine dump to CM & S at Trail about 1923 under lease from Farnham of New York who owned the mine at that time.

The Ptarmigan Mine is approached from Wilmer by the road to the Lake of the Hanging Glaciers. A ten mile road into the property was built in 1955-56. When first operated in the early 1900's the last mile to the mine was an aerial tramway but modern machinery has enabled a road to be built.

Fifty years ago there was a glacier over the mine. It has since receded.

Tortonto Exchange Suspends Far West Tungsten Copper

TORONTO (CP) — The Toronto Stock Exchange announced Wednesday that trading in the shares of Farwest Tungsten Copper Mines Limited will be suspended for a two-week period, starting at the opening today and ending at the opening July 23.

The action was taken by the board of governors "following the failure of the company to report a material change" as required by regulations. The board said the company purchased 76,200 shares of Bethlehem Copper Corporation Limited for $74,288 during May and failed to report the transaction to the exchange.

Farwest's head office is in Vancouver.

Cranbrook to Build Decorative Fount

CRANBROOK, B.C. — City council decided this week to instruct the city works superintendent to secure cost estimates of a decorative fountain eight feet in diameter for possible installation in Central Park, the city owned circle at the east end of Baker Street scheduled for 1958 development.

A former longtime city resident has exxpressed interest in participating in the fountain project as a family memorial.

August 15 was decided by council as deadline for petitions from city areas or concrete sidewalk construction under local improvement bylaw or 1958. Bylaws last year completed nine concrete sidewalk blocks in new residential area. Three readings were given a debenture bylaw or $19,542.44 to cover financing of the 1957 sidewalk construction.

City treasurer G. M. Robertson reported to council that 85.6 per cent of the current tax levy was paid by the June 30 deadline, slightly more than was paid by the same date last year.

Posting of 14th Avenue with 15 miles per hour signs in the vicinity of Baker Park was ordered, along with "Parallel Parking Only" signs by the swimming pool.

Accounts totalling $68,812.27 were authorized for payment.

Fish Derby at Lake Windermere

INVERMERE — An all-day fish derby in Lake Windermere will be one of the events of the Invermere Regatta, Saturday and Sunday July 26-27.

The derby will open at dawn and close at 6 p.m. with the prize going to the heaviest fish of any species. Fish may be weighed-in between noon and 6 p.m. at the Kinsmen Pavilion weigh-in station.

First prize will be a fishing rod and second a tackle box. There will be no entry fee.

The Windermere District Rod and Gun Club will look after the fish derby for the centennial celebration committee with president Dave Clowers of Athalmer and secretary Art Fuller of Invermere at the helm.

DEATHS

By The Canadian Press

Tadoussac, Que. — Rt. Rev. Lennox Waldron Williams, 98, Anglican bishop of Quebec diocese from 1951 to 1935.

Montreal — Lt.-Col. Andre Archambault, 43, officer commanding the 2nd Medium Regiment (RCA) of Montreal.

Hollywood — Raymond Hackett, 55, veteran stage and screen actor, of an intestinal disorder.

Hanover, N.H. — Maxim Kopf, 65, painter, sculptor and husband of columnist Dorothy Thompson, after suffering a coronary thrombosis.

When Bitten by Snake Note Time

CALGARY (CP) — Miss Irene Ashley says that whenever a person was bitten by a snake in the tiny village in India where she spent five years, the first question was:

"What time did the snake bite you?"

The question and the answer were quite important because they would determine the serum to be used.

It seems that different kinds of snakes have their own particular times for travelling.

Miss Ashley, a missionary for Apostolic Church of the Pentecost, spent five years on the west coast of South India.

The village, 32 miles from Cochin on the southwest coast, had one narrow main street and was "far from modern."

Most of the small houses were made of mud and stone with thatched roofs of braided grass and banana leaves.

The floors were dirt - covered with cow dung, wetted down, smoothed to a cement-like surface and allowed to dry.

CONSIDERED CLEAN

"They were considered to be very clean," said Miss Ashley. "And they were soft to sleep on . . . and of course they put on fresh cow dung every year."

The farmers make their living by growing rice in plots not much larger than a small garden and by raising a few cattle which are allowed to roam at large. Beef was not eaten by the missionaries because it was covered with dirt and masses of flies.

"Occasionally we ate mutton which was really plain old goat," she said, "but mostly we ate chicken which we could kill ourselves."

Vegetables eaten raw ere first washed in a solution of potassium permanganate and then rinsed with boiled and filtered water. Sometimes food to be cooked was given the same treatment.

Telling of her arrival in Calgary for a year's stay with her parents, Miss Ashley said: "When I saw the streams of cars tearing by, all on the wrong side since I'd grown accustomed to left-lane driving, I just felt plain scared."

Miss Ashley, born and educated in Calgary, went to India in 1953. Except for some time at a Bible college at Victoria, B.C., she had

Lady Churchill Ill, No Visitors Allowed

LONDON (Reuters) — Lady Churchill was reported to be ill at her home, Chartwell Manor, in Kent Wednesday. Sir Winston's wife, 73, was confined to her room and was receiving no visitors.

ACTION EXPECTED FOR LITTLE ROCK

ST. LOUIS (CP) — The federal Court of Appeals said Wednesday it is ready to give an early hearing to an appeal against a ruling that would suspend integration at Central High School in Little Rock, Ark., for 2½ years.

The three judges deferred action for at least a week on a request by the National Association for the Advancement of Colored People for a stay of execution on District Judge Harry J. Lemley's order giving a "breathing spell" for integration of white and Negro students.

Today's action indicated the appeal court would make a decision in the case before the new school term begins in September.

Sunspots Break Up Radio Contact

EDMONTON (CP)—Sunspots are playing hob with northern radio communications.

Since appearing Monday, the sunspots have blacked out the short wave communications of the army's Northwest Territories and Yukon radio system. The weather office here also reported it has been out of touch with several northern stations for the last two days.

Aklavik, Norman Wells and Fort Smith could not be reached Tuesday, officials said. However, communications to many other northern points have been maintained on long-wave radio bands not affected by sunspots.

Some improvement was reported Wednesday.

Disease of Fir is Being Studied

INVERMERE—Extensive study of a disease of the Douglas fir is underway in the Windermere District by federal government forestry officials.

Dr. A. K. Parker, research officer forestry pathology section of the Forest Biology laboratory at Victoria, is supervising research program started last year into a fungi disease attacking the Douglas fir.

The disease is needle blight which attacks the needles causing them to fall off, a condition detrimental in this Christmas Tree farming area.

The disease is widespread in the district from Canal Flat north to Edgewater.

Windermere Little League Victors

INVERMERE—The Little League ball team from Invermere emerged victorious Sunday when they played Field Little League team 28-8.

The local team enjoyed not only the victory but the fine time given them by their hosts at Field and the fun of the trip through the national parks. The cars stopped at Lake Louise and other scenic points so the boys could enjoy the sights and the animals of the park also co-operated by being in view for their entertainment.

Cars were provided by Mr. and Mrs. Stanley Gibb, Mr. and Mrs. Charles Osterloh, Mr. and Mrs. Corbin Mitchell, Mr. and Mrs. F. R. Coy, Mrs. N. Orme-Catt and J. H. Peters.

New Recreation Site at Windermere

INVERMERE — Construction of a new recreational area for the Windermere District is underway through the efforts of the Windermere District Rod and Gun Club in co-operation with the Department of Recreation and Conservation.

It is at Hall Lake, 22 miles from Wilmer on the Francis Creek road. The Department of Recreation and Conservation allotted a grant for the construction of a dam on the middle lake which has raised the level about three feet and at least doubled the size of the lake.

This has provided an excellent fishing area comparable in size to many of the popular small lakes of the Valley.

WMS Head Seeking 32 Women Missionaries

TORONTO (CP) — A grey - haired, motherly woman with two teen-age children is chief of an organization which spends more than $1,000,000 a year and has a membership of 270,000 women.

Mrs. Dorothy Long, 57, of Toronto, has been elected for a second term as president of the Dominion board of the Women's Missionary Society of the United Church of Canada.

Soft-spoken Mrs. Long has a problem in her job—how to find the 32 women missionaries required for churches abroad, and the 52 women workers needed for the churches in Canada. But she is confident of solvnig it. "I have faced difficulties before as the wife of a church minister," she said.

ALWAYS ON MOVE

When she married Rev. Ernest Long in 1931 he was a United Church minister at Tillsonburg, near London, Ont.

"We were in Tillsonburg two years, and then trouble began," she said. "We moved to Barrie and the depression came. Seven years later we moved to Kirkland Lake in time to have our church people involved, as workers or management, in the gold mines strike. When we moved to Montreal the war was on, which didn't make work easy there."

Mrs. Long studied English and history at the University of Toronto, taught high school for two years at Norwood, near Peterborough, and then took a history scholarship at a woman's college in Philadelphia.

Back in Toronto she resumed teaching and in 1928 obtained a master of arts degree in history. She had completed a course in philosophy before she married, but did not write a thesis to obtain her doctorate until 10 years later.

She began church work as a Sunday school teacher, and after her marriage joined the women's associations and women's missionary societies of the churches she attended.

She held local, regional and provincial offices in the WMS until she was appointed to the Dominion executive.

The WMS of the United Church trains and supports single women missionaries in Canada, Japan, Korea, Hong Kong, Trinidad, India, Angola and Northern Rhodesia, and assists in church development.

"All the areas we serve want women missionaries to help them maintain and expand service to the people," she said.

"The Women's Missionary Society provides grants and bursaries for student missionaries, salary and fringe benefits for a task force of 200 women missionaries, and pensions for about 100 retired misisonaries.

"If we can find the right people we can fill the need."

Radium River Pioneer Returns to a Boat

INVERMERE — Captain John S. Blakley of Radium, pioneer Columbia River boat captain, will be commodore for the first Invermere Regatta and no one is likely to contest the fact that he is a "natural" for the position.

Captain Blakley came west in 1899 as a boy of ten with the blood of boatmen in his veins. His father, Alexander Blakley, an experienced engineer on the Great Lakes came to Golden in 1897 as captain on the sternwheelers that plyed the Columbia from Golden to Windermere.

John Blakley had been with his father on the Great Lakes and when he came to Golden he naturally accompanied him on his Columbia River trips. He probably could not estimate the number of times he has since travelled the river from Golden to Athalmer but he knows its twists and turns and sandbanks by heart.

By 1911, at the age of 22, he was a captain in his own right, taking command of his first river boat. "The Selkirk," which he had rented from H. E. Forster, well-known Wilmer rancher.

Two years later, Alexander Blakley was drowned, a victim of the river he was conquering and his son took over the command, but the next year brought an end to the saga of the Columbia River steamboats with the shrill whistle of the steam engines of the Kootenay Central Railway proclaiming a too heavy competition.

In 1914 Captain Blakley operated one of the last o fthe commercial steamboats on the river, "The F. P. Armstrong."

But that did not end the Captain's career with boats. During the first World War he worked with the cross channel supply transport from England for the Royal Engineers and later a river transport boat on the Tigris River in the Far East carrying men and supplies for the Mesopotamia campaign.

Then he took flying lessons and served with the Royal Flying Corps. He did a lot of flying in the next ten years even owning his own plane when he returned to the Columbia Valley.

But, once a river man always a river man, and in the Second World War the Captain was back in harness this time as a river pilot for the United States army boats on the Mackenzie River in Northern Alberta and Northwest Territories.

When the war was over Captain Blakley came back to the Columbia. Operating a tourist resort with his wife and being postmaster at Radium served their turn but John Blakely is a water man and he couldn't keep off the river.

The result is "The Radium Queen" a sturdy 54 foot sternwheeler, a replica of the old paddlewheelers of the early steamboat days. It chugs up and down the Columbia from Radium carrying family and friends on hunting trips or evening cruises and it seems that the Captain could almost run that stretch of the river blindfold.

So its ship ahoy, Commodore, for Captain Blakley at the Invermere regatta July 26 and 27 but ironically his duties will be performed on dry land.

Comtois Studies Drumheller Area

OTTAWA (CP)—Mines Minister Comtois said Wednesday in the Commons the government is studying ways of extending assistance to the coal-mining industry in Alberta's Drumheller area.

Replying to Lucien Cardin (L—Richelieu-Vercheres) Mr. Comtois said he is aware of the situation there and that the matter has been referred to the labor and trade departments for study.

Outside the Commons, Mr. Cardin said the Drumheller coal mines are facing the same difficulties as the Nova Scotia mines where there have been layoffs and mine shutdowns as a result of surplus stocks.

Department of Lands and Forests

WOODBURY CREEK CLOSURE LIFTED

In view of the reduction of the hazard in the Nelson Forest District the recreational closure of the Woodbury Creek watershed imposed under Section 120, Subsection 1, of the "Forest Act" on June 26th last is hereby lifted, effective midnight, Monday, July 7th.

District Forester
H. B. FORSE

Nelson, B.C.
July 8th.

WANTED

YOUR OLD REFRIGERATOR NOW!!

AT LEAST $125.00 For Your Old Refrigerator

(With a Sealed Unit in Working Order)

RLB-130

This Offer Good for a Limited Time Only

NO DOWN PAYMENT

No Payments Until Aug. 1st.

Revolving Shelves ★ Huge Capacity ★ Many Big Deluxe Features

The latest in G.E. engineering, featuring the new straight line design, with 13 cu. ft. of compact convenience, adjustable revolving shelves . . . 74-lb. freezer, magnetic door latches.

Nelson Electric Co. Ltd.

AUTHORIZED GENERAL ELECTRIC DEALER

574 Baker St. Phone 260

CURLING

VISITORS AND FAMILIES

EXTRA SPECIAL SOUVENIRS

★

Silver Teaspoons
Priced From $1.25

ESPECIALLY ENGRAVED
On - The - Spot
To Your Particular Liking

★

—AND—

REMEMBER

Your Friends and Relatives Back Home with

★ B.C. Centennial

or

★ Nelson Souvenirs

And May We Suggest Something Different in Costume Jewellery Such as Genuine Copper Jewellery, Centennial Medalion, Etc.

OLSON'S

CREDIT JEWELLERS

Phone 1149 Nelson, B.C.

Nelson Daily News

Established April 22, 1902.

Interior British Columbia's Largest Daily Newspaper

Published every morning except Sunday and statutory holidays by the NEWS PUBLISHING COMPANY LIMITED, 266 Baker Street, Nelson, British Columbia.

Authorized as Second Class Mail, Post Office Department, Ottawa.

MEMBER OF THE AUDIT BUREAU OF CIRCULATIONS
MEMBER OF THE CANADIAN PRESS.
The Canadian Press is exclusively entitled to the use for republication of all news dispatches credited to it or to The Associated Press or Reuters in this paper, and also the local news published therein.

Thursday, July 10, 1958

Our Citizens Look for Solutions To Terrorist and Other Problems

Once again, local citizens are endeavoring to find a solution to the problems which have plagued the Kootenays for so many years—they are doing this of their own volition in an earnest attempt to assist the governments of British Columbia and Canada in the complex situation which should have been resolved a long time ago.

The special facts finding committee which has been set up by the Associated Boards of Trade and Chambers of Commerce of Southeastern B.C. is facing a hard and difficult task—one which is made more complex by the shroud of secrecy with which it has been enveloped.

Admiring and praising this committee's efforts, it is nevertheless unfortunate that private citizens should find it necessary to engage in matters which are the primary responsibility of government.

It is some time now since Ottawa was approached by Premier Bennett and the furore of headline news has subsided. Will the attempt at solution also subside? Are the people of this region to continue in ignorance of the progress made.

For many years, terrorist activities have persisted in this area. After all serious outbreaks there has been a hue and cry which has lasted a short time and then subsided. This is not the way to obtain the solution.

Non-stop interest and research is an absolute necessity if the problem is to be effectively settled.

Regardless of whether responsibility for the terrorists acts can or cannot be ascribed to the fanaticism of the Sons of Freedom, it is certain that the sect openly defies laws of the land and refuses to comply with regulations which would bring severe penalties on other Canadians should they similarly fail to comply. Obviously under these terms alone, the group is making itself the first suspect.

If all other religious groups were to insist on a pattern of life suitable only to each group, Canada would be a land torn asunder—a land gripped tightly in vicious bonds.

This is a free country, but it can only remain free if each and every citizen does his part—accepts his responsibility to become an integrated part of a united Canada.

Interpreting the News

By C. R. BLACKBURN
Canadian Press Staff Writer

President Eisenhower and Secretary of State Dulles have come to Ottawa on a three-day visit that will certainly improve the international atmosphere on the North American continent.

It is quite unlikely there is anything seriously wrong with relations between the two countries. But in many Canadian quarters people think our friends are not as friendly as they should be and there is much talk of friction.

Neither Washington nor Ottawa officials want that sort of thing and it may safely be assumed that the main reason for the president and Mr. Dulles taking three days off for a friendly visit in Ottawa is to dispel the unhealthy thinking that has developed.

NO DRAMATIC RESULTS

It would be wrong to expect any dramatic agreements or decisions from the meetings this week between the United States visitors and Prime Minister Diefenbaker and his ministers. That could come only if there had been careful preliminary planning and negotiation. If such has taken place, it has been a most carefully-guarded secret.

Thus it is unlikely the president will announce, for instance, that the U.S. wheat disposal program has been abruptly changed to protect Canadian export interests, that our exports to the U.S. of lead, zinc and oil will not be disturbed by restrictions, and that the U.S. will join us in recognizing Communist China.

In the talks here the president and Mr. Dulles are under a handicap not suffered by Mr. Diefenbaker. They administer the government of the U.S. but have no control over the law-making congress. It is beyond their control, dominated by a party opposed to the administration.

On the other hand, Mr. Diefenbaker is fresh from a general election that gave him more control over the legislative section of the Canadian government than any party leader has ever enjoyed.

HELP CO-OPERATION

Mr. Diefenbaker has urged a much closer relationship between the legislators of the two countries as well as between their ministers. This cause no doubt will be forwarded this week. The talks probably will have as their main purpose creation of a state of mind in which the two countries can co-operate to the greatest possible mutual advantage.

Apart from those affected by economic measures effective in the U.S., it is probable the main grievance of Canadians is that the U.S., from the White House and Congress down, takes Canada and Canadians too casually—too much for granted.

The attempt now, no doubt, will be for President Eisenhower and his people to try to assure Canadians at all levels that they respect us, like us and want to know us better—and that they realize either country would be lonely indeed if that long border became anything other than a binding link of friendship and complete trust.

Of Stane and Besom

In early days the implements were coarse. Rude, heavy boulders did the duty then, and each one had its title, as "The Horse", and one was "Cocked Hat", and one The Hen, The Egg, The Saddle, President and Soo, The Bannock, Baron, Fluke, and Robert Dow.

The oldest curling club in existence is the Dudingston Curling Club Society of Edinburgh, instituted January 17th, 1795.

SOME CURLING PHILOSOPHY

That man needs recreation if his work is not merely to be done, but to be done with zest and pleasure, where there is an expenditure of energy, provision must be made for what is expended, else speedy decay follows, is now a universal law. Does the game of curling teach us any fundamentals of good living? I say, "Yes." It has much to teach us. We are taught that we must face the problem of life calmly and soberly with a clear eye and a steady hand; that only where there is coolness combined with definiteness of aim and directness of application can we hope for satisfactory results. It reminds us that we must adjust ourselves to new and varying conditions, that we must develop the qualities of generalship, to be quick to size up a situation and to take advantage of an opportunity.

Curling affords a splendid opportunity for cultivating self-control. Not only in refraining from unseemly explosions when your side plays badly, but in denying ourselves any sign of delight when our opponents are playing for us instead of for themselves.

In play the curler must play unselfishly—each must play for all and all for each—he must sweep his fellow player's stone as if it were his own—in short, the curler must look not only on his own things but on the things of another, and he who has fully learned this truth will never go very far wrong in any of the relationships of life. Let it never be forgotten that it is the enjoyment we have and the training we receive in playing the game, not the winning, that constitutes its worth.

Let us play up and play the game. Play for the jolly sport of it, for the strength of the good-fellowship there is in it. Let us play to win—if we do, let us be chivalrous victors. If defeat is our lot, let us be thoughtful and gentlemanly losers.

Today, if allowed to rewrite the definition of curling for the Encyclopedia, I would like to add: "that no other game played leads to the same social understanding, the same good fellowship, and the respect of opponents. While rivalry is keen, at times very keen, the friendship is such that a good shot is applauded and a hard luck one regretted. It brings together men of all walks of life, from all parts of the country, and perhaps no game is so truly democratic."

On the ice it is not what you are, but what you can do that counts.

The first record of any curling in Canada supposedly dates back to the time Wolfe wrested Canada from the French at the Battle of the Plains of Abraham, above Quebec City. The Highland soldiers with Wolfe, wanting for something to do, melted the French cannon and formed them into "kettles", and curled on the frozen St. Lawrence. These iron kettles weighed about 20 pounds heavier than our granites, and through the generations Quebec curlers in the Jacques Cartier Club have used iron. It would seem that the "iron" game would always be preserved in that section of Quebec.

The oldest club we have in Canada is the Royal Montreal Club, dating back to 1807. Last year this club celebrated their 150th anniversary, at which our B.C. association was represented. In 1854 the game was taken up in New Brunswick at Fredericton; in 1876 Manitoba became interested, and soon after Saskatchewan, Alberta and British Columbia. By 1884 it was general across Canada.

(To be continued in Friday's edition.)

Diefenbaker Agrees on Joint Efforts . . .

Canadian Parliament Hears Powerful Eisenhower Speech

OTTAWA (CP) — President Eisenhower said Wednesday the most decisive battle between the free world and communism may be waged in the economic field and that Canada and the United States must not allow cross-border bickering to interfere with the big job of winning the global struggle.

He was sure, he said in an address to Canada's Parliament, that for all of Canadian-American problems "we will find acceptable solutions." But it would take "understanding, common sense and a willingness to give and take on both our parts."

Yet at the same time he gave no indication that the U.S. will take any immediate steps to remove the frictions that have been bothering Canadians, such as the American import curbs on Canadian oil, the U.S. surplus wheat disposal program and the great imbalance in trade between the two countries.

NOT TRUE FREE TRADERS

"Neither of our countries is a 'free trader' in the classical economic sense," he said. "Each of us feels a responsibility to provide some protection to particular sectors of our economies which may be in distress or are for other reasons deserving of governmental assistance. We have taken some actions of this sort. So has Canada."

The U.S. had imposed voluntary import curbs on oil because it believed a "healthy domestic oil producing industry is vital to our national security." It was keenly aware that the security of Canada and the U.S. were inseparable and that was why it had "minimized" the impact of the oil curbs on the Canadian economy.

As for the American wheat giveaway program, "our intent is not to damage normal commercial markets and in this I think we have been generally successful."

CANADA KEPT INFORMED

Consultations between the two governments had removed many misunderstandings. The Canadian government was aware "in detail what we are planning." The doors of consultation would be kept fully open.

Canada had expressed concern over its huge deficit in American trade, a deficit amounting to a record $1,400,000,000 in 1957. But Mr. Eisenhower observed that the two countries are not state traders. American goods came into Canada simply because Canadians wanted to buy them.

"To try to balance our books once a month or once a year with every nation with which we trade would stifle rather than expand trade.

"I assume that Canada is as interested as we are in the expansion of world trade rather than in its artificial redirection," Mr. Eisenhower added, apparently referring to statements of Prime Minister Diefenbaker who had suggested it would be a good thing if Canada could divert some American imports to British factories.

WANT EXPANDING TRADE

and sell in a climate of economic

"Both our peoples want to buy ance in trade with one country, in vigor and expansion. An imbalsuch a climate, is usually balanced or largely offset by the state of the accounts with other trading nations."

This was the case with Canadian trade.

"We have always conscientiously sought to take account of your interests as well as our own in seeking the best remedy to these problems. I am sure that a study of the record will bear this out."

While dwelling largely on Canadian - American economic problems, Mr. Eisenhower emphasized that the bigger problem is to overcome communism, particularly in its current economic offensive.

SYSTEM CHALLENGED

"Our system of free enterprise is challenged throughout the world by a state-directed, state-controlled economic system. Indeed, this could well be the area in which the competition will be most bitter and most decisive between the free world and Communist imperialism.

"We must never allow ourselves to become so preoccupied with the differences between our two nations that we lose sight of the transcendant importance of free world co-operation in the winning of the global struggle."

With this, Prime Minister Diefenbaker, who introduced the president, agreed. The Communist world was waging an intensive economic global offensive of aid and trade designed to subvert free souls to communism.

WANTS JOINT EFFORTS

"To meet this new and ever enlarging phase of the Communist cold war," said Mr. Diefenbaker, "I believe that joint efforts are needed to expand world trade to increase the financial base of liquid reserves necessary for such expansion, and to help in raising standards of peoples in underdeveloped countries."

While Mr. Eisenhower emphasized the Communist threat, he also raised hopes of East - West compromise and peace. Canada and the U.S. had striven for Soviet agreement on aerial inspection of the Arctic against surprise atomic attack as one stage in disarmament.

"Recent Soviet communications have strengthened our hope that they will come to see that by such a system any basis for their professed fears of an attack across the Pole will be removed.

As for trade, Canadians need have no fear that the U.S. would turn away from its policy of fostering world commerce. Canadians had been worried about the large flow of American capital into Canada and its impact on foreign control of Canadian industry.

CORRECT DEFECTS

Mr. Eisenhower was sure that if there were any defects in this investment process "ways will be found to correct them." Yet he pointed out that Canadian companies controlled by Americans are controlled by Canadian laws.

"They have thereby helped to provide employment, tax revenues and other direct benefits. These funds have also helped Canada to finance with ease its recent surplus of imports from the U.S., a fact that is testified to by the premium of the Canadian dollar over the U.S. dollar."

Khrushchev Mocks U.S. Satellites

BERLIN (Reuters) — Soviet Premier Khrushchev Wednesday visited an East German chemical factory and a collective farm in the Halle region 100 miles from here.

The visit followed within hours of the disclosure that Horst Willim, head of the chemical industry's trade union in East Germany, has been fired for "lack of ideological clarity" in his leadership.

Russia recently launched a campaign to develop the Soviet chemical industry. An agreement signed this week provides for increased East German chemical exports to Russia.

Khrushchev told workers at Halle Tuesday night that the chemical industry is an "extraordinary important branch" of the Soviet economy.

Earlier, he told a crowd of 200,000 massed in the Halle market square that "we will defeat capitalism with our work and without war." He added: "We are for coexistence."

The crowd roared when Khrushchev mocked American earth satellites as "late-nik grapefruits."

"What are they compared with on eSputnik?" he asked.

Fort Victoria Monument to Be Unveiled

OTTAWA (CP) — A national historic monument marking the site of an old British Columbia trading post is to be unveiled at Victoria Friday, it was announced Wednesday night.

The monument, erected on recommendation of the historic sites and monuments board of Canada, consists of a pedestal and tablet on what used to be Fort Victoria, once the major Hudson's Bay Company post on the Pacific coast.

It is to be unveiled by Mrs. J. D. Helmcken, a great-granddaughter of Robert Ker, who went to Vancouver Island in 1859, and a great-great-grand-daughter of Sir James Douglas, who founded Fort Victoria in 1843 and later became governor of the colonies of Vancouver Island and British Columbia.

Fort Victoria was demolished in 1862.

Rain Benefits Prairie Crops

OTTAWA (CP) — Rains in the last week have benefited crops in the three prairie provinces, but drought conditions still are serious, the bureau of statistics said in another of its seasonal surveys.

"Although deterioration has been temporarily checked in many parts of Saskatchewan and eastern Alberta, more rain is urgently needed," the bureau said.

Its report, the fifth of nine to be issued this year, is based on information received by telegram Tuesday night from field observers.

While there has been a general improvement in Manitoba, crops on stubble land are mostly beyond help and will yield poorly. The present Manitoba hay crop is poor and too far advanced to benefit from recent rains.

NEED MOISTURE

The bureau said good crop conditions have been maintained in western and southern Alberta. However, more moisture would be needed soon.

Throughout the three provinces a high proportion of the early-seeded crop has headed and in most districts the straw is short. Hay crops are light in most areas with extremely poor yields in drought-stricken districts.

Supplementary fodder crops now are being sown in areas where sufficient moisture has been received.

BIG ESTATES

Sugar estates, and other large holdings in the Dominican Republic, have more than 600 miles of private railway lines.

LOOKING?

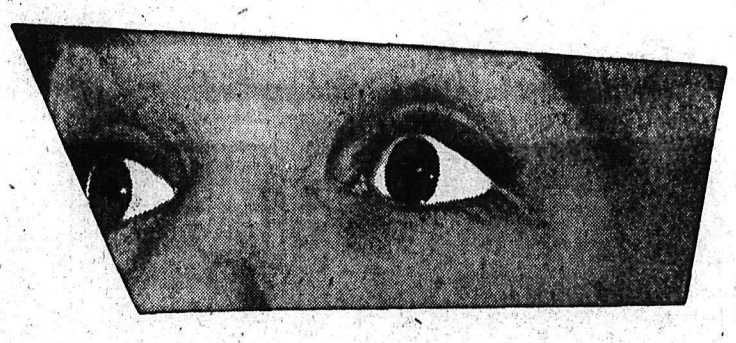

FOR BARGAINS OR BUYERS, USE THE WANT ADS!

Yes, no matter what you are looking for . . . to buy, sell, or trade . . . the results are faster when you use the Want Ads in the classified section of this newspaper. It's the easiest way to buy . . . right from your easy chair! — the easiest way to sell . . . you reach more people per advertising dollar, and at a time when they want to buy!

NEED HELP? . . . repairman, baby sitter, typist? • LOST a pet or purse? • LIKE TO SELL, trade, buy, get a job, locate a friend? • JUST CALL the Classified Department and a helpful, experienced ad-taker will be glad to assist you with your sales message or answer any questions.

Nelson Daily News
Phone 1844

They'll Do It Every Time — By Jimmy Hatlo

TODAY'S BIBLE THOUGHT

Thou are no more a servant, but a son, and if a son then an heir of God through Christ. Gal. 4:7.

We heirs of eternity. Memory is eternal, we should strive to have only kindly memories.

Aunt Het

I don't know which is worse, the way a vain man purrs when you compliment him or the way a modest man squirms and suffers.

HENRY

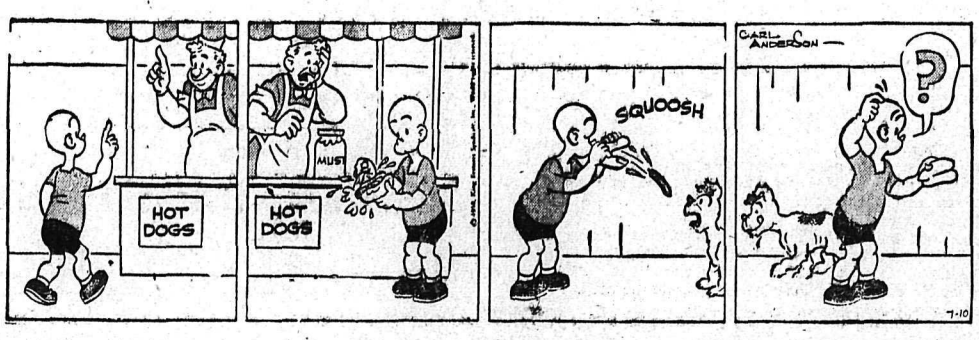

PART OF THE CROWD enjoying tea out-of-doors at the home of Mr. and Mrs. R. A. Grimes, Willow Point, Wednesday afternoon. The tea was convened by the Women's Auxiliary to St. Andrew's-by-the-Lake and the tea tables were set out on the shaded lawn at the side of the house near a delightful wooded area.

NO "SACK LOOK" FOR MAMIE

OTTAWA (CP) — Mrs. Eisenhower has arrived in Ottawa with a new look.

She is 10 pounds slimmer than she was last winter and has made a slight concession to the "new look" by wearing colored hose.

However, she continues to shun the "sack look" for the more easy to wear natural line.

The wife of the United States president on arrival here Tuesday for a state visit was greeted and presented a bouquet of white orchids by Olive Diefenbaker, wife of Canada's prime minister.

Mamie Eisenhower wore a two-piece fitted suit of black silk flecked with small white flowers. She wore a tiny white hat and black accessories, including black - toned stockings.

Later at Government House, the governor-general's residence, she removed the suit top and wore only the cool-looking square - necked dress.

Mrs. Diefenbaker wore a beige linen suit with a bloused effect at the back, and a tiny tam covered with creamy petals and trimmed with brown velvet.

Three months ago Mrs. Eisenhower spent several days taking a beauty refresher course at a secluded Arizona resort called Main Chance. The effects are noticeable.

She is 10 pounds slimmer and is wearing her hair shorter. The familiar "Mamie bangs" remain but her hair is combed back from her face and upwards.

Balkans Plan Closer Ties With Arabs

POLA, Yugoslavia (Reuters) — The foreign ministers of Yugoslavia, Greece and the United Arab Republic said Wednesday they plan closer ties between the three countries.

A joint communique, issued after two days of talks, did not mention the Cyprus or Lebanese problems, nor did it comment directly on outstanding world problems.

The three foreign ministers — Koca Popovic of Yugoslavia, Evangelos Averoff of Greece and Dr. Mahmoud Fawzi of the U.A.R. — met with close advisers on Brioni Island, President Tito's private retreat in the north Adriatic near here.

New Denver

Attending summer school at Vancouver is D. Campbell of the high school. Another high school teacher who has left for the summer is William McLean, who is attending army cadet camp at Vernon.

Bob Halowsk has left for Victoria.

THESE FOUR WOMEN attending the Wednesday afternoon tea at the Silver Room of the Hume Hotel for visiting curlers' wives and women curlers are members of a rink from Fort Saskatchewan, Alta. They are Mrs. Helen Shackleton, skip, Mrs. Ethel Allanach, third, Mrs. Tish Wilson, second, and Mrs. Dolly Chapman, lead.

New Denver

NEW DENVER — Les R. Campbell has left for Saskatoon where he will attend the wedding Friday of his nephew, David Sharp, to Barbara Joan Nowlan.

Mrs. R. E. Crellin has returned from 100-mile House where she has spent the week with Mr. Crellin.

Mr. and Mrs. Hermann Clever and family and Mr. and Mrs. William H. Clever have had as guests their cousins, Mr. and Mrs. V. H. Jacobson of Victoria.

Mr. and Mrs. E. E. Readshaw and two children have left to reside in Victoria where Mr. Readshaw has been transferred by the Department of Highways.

Mr. and Mrs. C. McKeller and two sons Olley and Brian of New Westminster have taken up residence on Seventh Street.

After three weeks spent in Finnie, Sask., Mr. and Mrs. Percy Greenwood and son have returned home. In Finnie, Mr. and Mrs. Greenwood visited Mrs. Greenwood's mother.

A student at University of British Columbia, Denis Clarke spent two days visiting his parents in New Denver, Mr. and Mrs. T. W. Clarke. Mrs. Clarke, who has been visiting relatives in Nanaimo and Vancouver accompanied her son from Vancouver.

J. G. Ormrod of Winnipeg is visiting his son-in-law and daughter, Mr. and Mrs. Quentin Forsythe and family.

Mrs. H. Swingler and son Harry, who have been visiting in New Denver for three months have returned to Calgary.

R. L. Kennett of Regina has been visiting his parents, Mr. and Mrs. J. E. Kennett, his brother, W. P. Kennett and his brother-in-law and sister, Mr. and Mrs. S. E. Thomlinson.

J. Minnis, principal of Lucerne High School, has left for Vernon where he will instruct at army cadet camp. Mrs. Minnis and children have also left for the summer.

Mr. and Mrs. J. E. Kennett have also had as visitors their son-in-law and daughter-in-law, Mr. and Mrs. S. C. Kennett of California.

Debutantes Practise for Final Presentation

By STEWART MacLEOD
Canadian Press Staff Writer

LONDON (CP) — Forty fidgety Canadian debutantes Tuesday ironed out all details for their Thursday presentation to the Queen —and it was almost as nerve-wracking as the actual thing.

They congregated in the big upstairs living room at the residence of George Drew, Canadian high commissioner to London, and paraded before his 18-year-old daughter, Sandra, who took the part of the Queen for the drill.

She sat in a big highbacked chair a few feet in front of Frederick Hudd, former deputy high commissioner, who played the Duke of Edinburgh.

With Mrs. Drew and several etiquette experts from Buckingham Palace lending a critical eye, the girls walked nervously up to Sandra, curtsied, took a step over to Hudd and repeated the performance.

"Don't swing your arms like a bird," one girl was warned.

Some got their feet mixed up and nearly fell. Mrs. Drew showed them how to point their toes out so they could maintain balance.

HEM TROUBLES

The tight skirts of several girls hampered their show but they will have wider hems Thursday. They also had difficulty keeping their heads up despite repeated reminders.

However, it was considered a successful trial run.

Joan Patriache of Winnipeg is not bothered at the prospects of meeting royalty. "I am not really a deb," she explained, "but this is the last chance I will have to meet the Queen." This is the last year debutantes will be presented to the Queen.

Heather Kirkwood of Vancouver admitted she is "quite excited" about Thursday.

BIG VOTE

A record total of 39,751,636 voted in the 1958 Japanese election which re-elected the Liberal-Democratic government.

Dress Up With Marian Martin

Printed Pattern

DREAM TO SEW

Divine for summer sleeping — the chemise nightie with new away-from-the-body airiness! Waltz gown and shortie — both a cinch to sew in no-iron fabrics.

Printed Pattern 9228: Misses' Sizes Small (10, 12); Medium (14, 16), Large (18, 20) Medium Size takes 1⅞ yards 35-inch fabric; 1⅜ yards contrast.

Printed directions on each pattern part. Easier, accurate. tern

Send **FIFTY CENTS** (50c) in coins (stamps cannot be accepted) for this pattern. Please print plainly **SIZE, NAME, ADDRESS, STYLE NUMBER.**

Send your order to MARIAN MARTIN, N.D.N., 60 Front St., W., Toronto Ont.

Lloyd CARRIAGES and STROLLERS at Freeman's

Needlecraft By Laura Wheeler

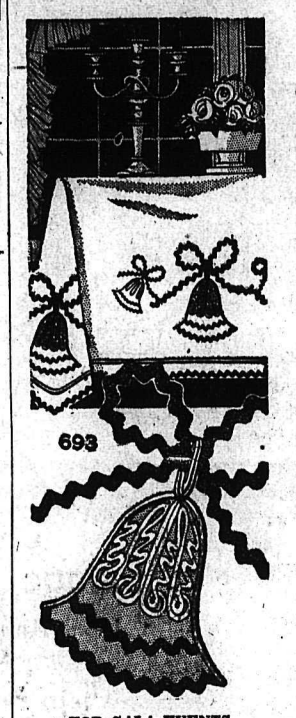

FOR GALA EVENTS

Bells chime for state occasions—wedding, silver or golden anniversary, Christmas.

Make a festive cloth with metallic rick-rack, braid. — color for Christmas. Pattern 693: transfer of 8 bells 8½ x 9½; 16 bells 3¾ x 4½ inches; 3 arrangements.

Send THIRTY FIVE CENTS in coins (stamps cannot be accepted) for this pattern to Laura Wheeler, NDN, 60 Front St., W., Toronto, Ont. Print plainly Pattern Number, your Name and Address.

As a bonus, two complete patterns are printed right in our 1958 Laura Wheeler Needlecraft Book. Dozens of other designs you'll want to order—easy fascinating handwork for yourself, your home, gifts bazaar items. Send 25 cents for your copy of this book today!

Keep Your Eye on Classified!

Baby's Constipation

When baby's bowels are overloaded with waste, the entire digestive process may be affected. Little tummy often becomes sour and upset, baby suffers gassy pains, gets feverish, fussy and restless. To quickly and gently clear out the bowels, sweeten upset tummy, give Baby's Own Tablets and see if you don't soon notice a happy change in the way baby feels. Clinically and time-tested, Baby's Own Tablets are thoroughly dependable., You'll find them especially helpful, too, at teething time for their prompt relief from digestive upsets, restlessness, peevishness, colic pains, and other minor ailments due to need of a corrective. Ask your doctor about Baby's Own Tablets. Get a package today at your druggist.

● Mother! For irregularity and minor digestive upsets of older child, 3 to 15, give clinically-tested Children's Own Tablets

Slocan WI Plans Many Activities

SLOCAN CITY — Future activities were planned by the Slocan Women's Institute at their July meeting.

There is to be a float prepared by the Institute for Centennial celebrations Labor Day at Slocan City, and a fall fair will be held August 23.

It was reported that 29 Centennial cook books were sold and many have been ordered. Reports were also received of the tea and bake sale held July 5 by the Slocan WI.

Keep Your Eye on Classified!

FAST RELIEF FOR RHEUMATIC PAIN

MINARD'S "KING OF PAIN" LINIMENT

About the Town

PHONE 1844

Miss Maureen Kennedy was honored at a shower at the home of Mrs. T. Bate when 20 neighbors and friends presented Miss Kennedy with gifts and recipes. Mrs. O. Muirhead assisted Mrs. Bate in convening the shower for the popular bride-to-be.

* * *

Attending sessions of summer school at University of British Columbia, Miss Barbara Forse is studying under the MacMillan Club award which she received in 1957 at the L.V. Rogers High School. The award has been deferred until this summer and Miss Forse left Friday to start classes this week at the university.

* * *

Mrs. J. H. Armstrong and children Dawn and David of Pacific Grove, Calif., are visiting Mrs. Armstrong's father, Peter Kapak, 224 Houston Street.

* * *

Mr. and Mrs. D. L. H. Meakins, 608 Sixth Street, have as guest Mr. Meakin's uncle and aunt, Mr. and Mrs. W. Holloway of Winnipeg who are in Nelson for a two or three weeks' visit.

Bonspiel About the Town

Professor Josepr SanFratel and mother Mrs. Jack Weisberger of Las Vegas, Nevada, are Bonspiel guests of C. H. (Doc) and Mrs. Parrish of the North Shore.

* * *

A beach party was held for visiting curlers and families at Willow Point Tuesday evening by P. H. Johnson of Edmonton, who with his son Rodney is staying at his home at Willow Point for the summer months.

Canada has both hard and soft species of pine trees, but all are evergreens.

Business and Professional Women Keep Magazine Federation Organ

By CAROLYN WILLETT
Canadian Press Staff Writer

EDMONTON (CP) — Canada's business woman's magazine is going to retain its primary function—to speak for its parent, the Canadian Federation of Business and Professional Women's Clubs.

More than 400 delegates to the federation's 16th biennial convention here Tuesday night decided to maintain The Business and Professional Woman as a federation organ rather than extend it as a general readership publication.

The federation's four-day meeting continued Wednesday with reports from commitee chairmen and provincial presidents.

Elizabeth Forbes, federation editorial chairman, in a report on the club magazine said the 24-page, bi-monthly publication now has reached a crossroads.

Last year, for the first time in its 28-year history, the magazine which began as a mimeographed sheet carried advertising worth more than $1200.

Miss Forbes, women's editor of the Victoria Daily Times, said advertising officials have indicated that to get more advertisers using the magazine, more articles of social interest to a wider business and professional women's readership are necessary.

Convention delegates, however, supported a federation board recommendation that the magazine's present format and content be continued along with the sale of advertising space for another two years when a final decision on its future may be made.

7,000 SUBSCRIBERS

The magazine's 7,000 circulation list now is made up almost entirely of club members.

Margaret Fitzgerald of Sydney, N.S., in a report on national membership, said the federation now has 143 clubs across Canada.

She said four clubs have been disbanded and five new clubs—installed, including a 60-member group in Whitehorse, Y.T.—established during the last two years.

A national new-members campaign with an objective of 500 brought in 327 women, she said.

Program chairman Mickey Bell of Penticton, B.C., in her report outlined a suggested 1958-59 club program with topics ranging from discussions of United Nations and citizenship to good health and the promotion of a "platform personality."

Garden Party Enjoyed At Willow Point Home

Afternoon tea under the trees was served to Willow Point and Nelson residents who attended the annual Willow Point Women's Auxiliary garden party and bake sale Wednesday.

Tables were set out on a lawn at the side of the home of Mr. and Mrs. R. A. Grimes for the event and many Nelson people motored out for tea. There were a white elephant table, bake table and sewing table set out under the trees and two door prizes were given away.

Convening the garden party were: In the kitchen, Mrs. V. C. Owen, president of the WA, Mrs. Grimes, Mrs. B. Townshend, Mrs. H. W. Hankin, Mrs. W. S. Ashby, Mrs. R. Thompson and Mrs. I. C. Campbell; at the various sales tables were Mrs. M. Roberts, Mrs. C. Shannon, Mrs. W. Edington, Mrs. W. Hamilton, Mrs. N. Denny, Mrs. C. Haycroft and Mrs. T. G. Ludwig. Ice cream was distributed by C. B. White and door prizes were in the charge of H. W. Hankin and Mrs. W. P. F. Green.

Girls who served the tea are all residents of Willow Point and attend L. V. Rogers High School in Nelson. They were Vicki Owen, Sheila and Muriel Crowe, Daphne Corrie, Erla Shannon, Beryl West, Elaine and Joan Heddle.

WELL-KNOWN in badminton circles in the Kootenay, Robert Fergus of Kimberley, now of Vancouver, is pictured with his bride, the former Cordiet Vertege. The bride is a nurse in Vancouver General Hospital and the groom is the son of Mr. and Mrs. Alex Fergus of Kimberley and teaches in Vancouver. He represented Canada in the international badminton tournament in the doubles class in Long Beach, California, this spring. —Charles Wormington photo.

Women Visitors Enjoy Nelson Hospitality

Red and yellow roses flanked by red tapers centred the tea table when visiting women who are in Nelson for Bonspiel Week were entertained at tea by Nelson Ladies' Curling Club members Wednesday.

Greeting guests at the door were Mrs. T. S. Shorthouse, wife of Nelson's mayor, and Mrs. O. G. Macintyre, president of Nelson woman curlers. Convener for the tea was Mrs. R. Bush.

Presiding at the tea table were Mrs. E. S. Owens, Mrs. L. S. Bradley, Mrs. L. G. Peerless and Mrs. L. Wallace.

Serviteurs and helpers were Mrs. E. D. Hendry, Mrs. Macintyre, Mrs. A. J. Hesse, Mrs. B. M. Hans, Mrs. Bush, Mrs. L. M. Craig, Mrs. T. Clem, Mrs. K. Chandler, Mrs. J. Nuyens, Mrs. Fred Morris, Mrs. E. Openshaw, Mrs. L. Wallace and Mrs. D. N. Winlaw.

Guests at the tea were Mrs. Margaret Balderson of Acme, Alta., Mrs. Ada Dowell of Trocher.

Guests at the tea numbered 55 women from Alberta, eight from Saskatchewan, four from Vancouver and a few from Nelson.

Taylor's . . .
SPECIAL PURCHASE
200 Yards of Fine Quality Broadcloth.
COTTON PRINTS
In season's smartest designs.
Reg. Values $1.19 to $1.39 yd.
SPECIAL PRICE 69¢ and 89¢ Yd.
Taylor's Dry Goods
Phone 1485 624 Baker St.

COLORFUL TOPS
for home, beach or play-wear!
★ Sleeveless Blouses FROM $1.69 TO $3.98
★ T-Shirts FROM $1.98 TO $3.98

Fashion First
DISTINCTIVE LADIES WEARING APPAREL

Milady's FASHIONS
449 BAKER ST.
Welcome Curlers . . . One and All!
Take Advantage of Our
JULY
Clearance Sale
DRESSES for Streetwear or Partywear.
SPORTSWEAR — JACKETS — SLACKS
SLIM JIMS — COTTON SKIRTS
Half and Large Sizes Our Specialty.

SUN LOVING COTTONS
DAY-TIME, DATE-TIME DARLINGS!

The liveliest cottons seen in many a summer! All designed to keep you fashion-fresh, priced to keep you budget-cool!
WELCOME CURLERS!
We Invite You All to Drop In, Say Hello and Browse Awhile.
Dee's LADIES' APPAREL
"The Fashion Centre"
Phone 775 Nelson, B. C.

SAVE BY THE CARTFUL DURING SAFEWAY'S

BIG SUMMER SALE

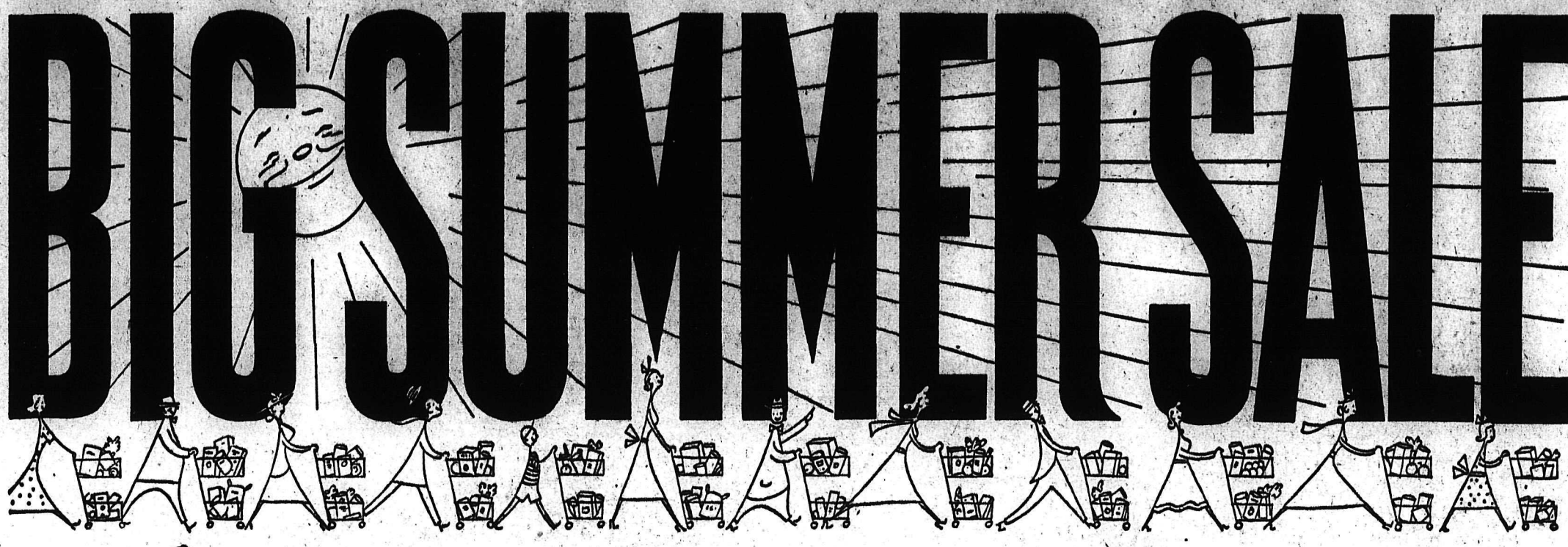

Cottage Cheese
Lucerne, Large Curd or Farmer Style.
16 OZ. CARTON
25c

Cream Corn Taste Tells, Choice; 15 oz. tin — **4 for 49c**

Sockeye Salmon Sea Trader; Fancy Red; 7½ oz. tin — **47c**

Pineapple Crushed Lalani, Choice; 20 oz. Tin — **2 for 59c**

Fresh Milk
Lucerne, Bonus Quality. Regular or Homo.
QUART CARTON
26c

JUICE	PINEAPPLE GRAPEFRUIT. Dole s. 48 oz. Tin	39¢
PEACHES	Halves o' Gold; 15 oz. Tin	2 for 49¢
TOMATO JUICE	Town House; 48 oz. Tins	2 for 75¢
TOMATOES	Gardenside; 28 oz. Tins	2 for 49¢
GREEN PEAS	Taste Tells, Assorted Sieve; 15 oz. Tin	2 for 31¢
PORK AND BEANS	Taste Tells; 15 oz. Tin	4 for 49¢
CORNED BEEF	Helmet; 12 oz. tin	2 for 79¢
DILL PICKLES	Nalley's and Kosher or Plain; 38 oz. jar	75¢
WIENERS AND BEANS	Taste Tells; 15 oz. tin	2 for 59¢
RED PLUM JAM	Empress, Pure; 48 fl. oz. tin	79¢
KRAFT CHEEZ WHIZ	Cheese Spread; 16 oz. jar	55¢

COFFEE VALUES

USE YOUR 10c COFFEE COUPON AVAILABLE AT COFFEE DISPLAY

AIRWAY Mild and Mellow; 1 lb. bag	72¢	2 lb. bag $1.44
NOB HILL Rich and Aromatic; 1 lb. bag	75¢	2 lb. bag $1.50
EDWARDS Rich and Robust; 1 lb. tin	77¢	2 lb. tin $1.54
AIRWAY INSTANT Mild and Delicious; 6 oz. jar		99¢
SAFEWAY INSTANT Hearty Flavor; 6 oz. jar		$1.09

Party Pride Ice Cream
Assorted Flavors
Quart Carton — 49c Half Gallon Carton — 95c

MARGARINE	Sunnybank; 1 Lb. Pkg.	2 for 63¢
CAKE MIXES	Monarch; 17 oz. Pkg.	2 for 45¢
ICE BOX PIE	Monarch; 9½ oz. pkg.	29¢
DAVID'S BISCUITS	Sugar Sables; 16 oz. pkg.	39¢
MARSHMALLOWS	Kraft, Jet Puffed; 11 oz. pkg.	33¢
MIRACLE WHIP	32 oz. jar	69¢
TEA BAGS	Canterbury, Orange Pekoe; and Pekoe; Pkg. of 120 bags	$1.39
FIG BARS	Melrose, Fresh; 16 oz. pkg.	37¢
NALLEY'S RELISH	Hamburger or Hotdog; 12 oz. jar	29¢
FRUIT CORDIALS	Nutty Club; 32 oz. decanter	65¢
POLLY ANN BREAD	White or Brown; 24 oz. loaf,	2 for 43¢

Salad Dressing
PIEDMONT
32 oz. Jar
59c

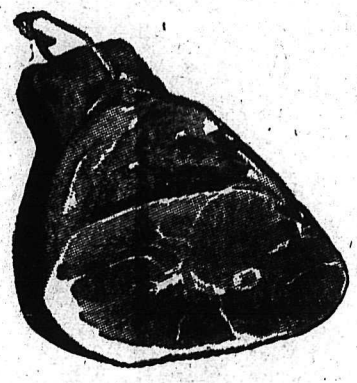

Smoked Tenderized
PICNICS
Smoked Pork Shoulders, whole or shank half — Lb. **47c**

CHUCK ROAST BEEF	Blade Bone Removed — GRADE A RED	lb.	59c
GRADE 'A' FOWL	Fresh Killed. Ready to Cook	lb.	49c
SPARE RIBS	Fresh Young Pork Stuff or Bake	lb.	57c
WIENERS	No. 1. Quality	lb.	43c
GARLIC RINGS	No. 1. Quality	lb.	55c

Cool, Juicy, Sweet
Thompson Seedless
GRAPES

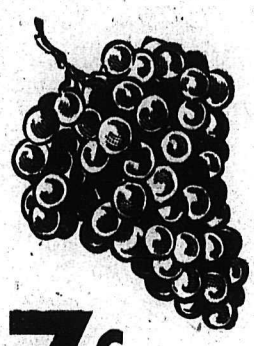

Big, Cool Clusters of Luscious Eating — Lb. **27c**

CORN ON COB	Large Sweet Golden Ears	5 for 39¢
HUCKLEBERRIES	Treat the Family to a Pie	LB. 35¢
WATERMELON	Crisp, Cook and Tasty	LB. 8¢
CANTALOUPES	Serve With Party Pride Ice Cream	LB. 13¢
TOMATOES	Imported. 14 oz. Tube	27¢
CELERY	Crisp Tender Stalks	LB. 19¢

SAFEWAY
CANADA SAFEWAY LIMITED

Your Individual HOROSCOPE

By Frances Drake

Look in the section in which your birthday comes and find what your outlook is, according to the stars.

For FRIDAY, JULY 11, 1958

MARCH 21 to APRIL 20 (Aries) —A good planetary day, with heavy work and the more delicate and artistic tasks equally favored. Home, family interests, health also under good aspects.

APRIL 21 to MAY 21 (Taurus)—Your Venus, still well-aspected, encourages your private interests, also matters of a more general nature. You can achieve a great deal now if you try. Keep smiling!

MAY 22 to JUNE 21 (Gemini) — Be as mentally alert and keen as usual, full of bright and creative ideas, plans. Don't be too hurried and overlook important details, however. Have faith in success for the good work you do.

JUNE 22 to JULY 23 (Cancer)—Stimulating influences to aid intelligent effort and purposeful aims. New ideas and propositions to try. Day receptive if they have real possibilities.

JULY 24 to AUGUST 23 (Leo) — Encouraging Sun aspects to encourage all substantial work, business matters and difficult mental tasks. Try to make fresh strides for gain. Investigate leads for new advancement. A day for success!

AUGUST 24 to SEPTEMBER 23 (Virgo) — Influences similar to those of Taurus and Cancer. New ventures are favored and you should not hesitate to branch out where you know your talents and capabilities can bring additional gains.

SEPTEMBER 24 to OCTOBER 23 (Libra) — This can be a peak day for your interests and advancement in general matters. Business activities under especially good aspects.

OCTOBER 24 to NOVEMBER 22 (Scorpio) — An encouraging day on the whole, but you may have to pay closer attention to specified tasks and interests to prevent delays. Don't neglect your own affairs in trying to help others.

NOVEMBER 23 to DECEMBER 21 (Sagittarius) — Similar to Scorpio. Intelligent management will put you in line for the many benefits possible in all worthwhile endeavors.

DECEMBER 22 to JANUARY 20 (Capricorn) — An interesting and favorable period if rightly handled and if duties are allocated to proper hours. No need to rush; be steady.

JANUARY 21 to FEBRUARY 19 (Aquarius) — Mild influences. However, this should be a generally satisfactory day. The artistic as well as hard physical work, also domestic tasks favored. Forethought, application will pay.

FEBRUARY 20 to MARCH 20 (Pisces) — You're in line for new gains, achievement. You can find real pleasure and further business, work and domestic interests in the bargain. A good day!

YOU BORN TODAY are home-loving, sympathetic, kind, highly talented and usually capable in a general way. You may tend to worry too much about home affairs even when everything is running smoothly. Try to curb this trait. Cultivate your talent for entertaining, story-telling, etc. You could make a wonderful lawyer, writer, jurist. Birthdate: John Quincy Adams, 6th U.S. President; John Wanamaker, merchant.

CONFIDENTIALLY YOURS

by Byrne Hope Sanders

MONTREAL, July 10th—For guaranteed carefree travelling! Before you set-off on your next trip, be sure to change your funds into Travellers Cheques at the BANK OF MONTREAL. Travellers Cheques sold by the B of M can be easily cashed at banks anywhere . . . and also at hotels and larger stores. Your Travellers Cheques are useless to anyone but you . . . countersign them when you cash them . . . and they come in convenient amounts of $10, $20, $50 and $100. So, before you pack your bags, drop into your nearest B of M branch, and for a trifling charge, turn your money into Travellers Cheques . . . for guaranteed carefree travelling!

I THINK EVERY LITTLE GIRL . . . should know the joy of owning a kitten of her very own . . . kittens are so perky, so gay and such fun when properly nourished . . . that's why I recommend DR. BALLARD'S CHAMPION WHOLE FISH CAT FOOD, which assures the health and light-hearted playfulness of your child's pet. This new Dr. Ballard's Cat Food contains the high-quality proteins found only in the whole fish and has Vitamin B1 added. All cats and kittens love fish and thrive on this new "balanced nutrition" formula. Pamper your cat or kitten with Dr. Ballard's Champion Whole Fish Cat Food . . . it's new, it's better!

DISCOVERED! A VEGETABLE THAT GOES WITH EVERYTHING! . . . I'm delighted with my new 'find'—fluffy, delicious MINUTE RICE. It's the vegetable star of my meal—a good 'mixer' with steaks, chops, chicken, hamburger . . . and a 'must' in most of the tastiest casserole dishes. What's more, it turns out perfectly every time, you can be sure of that! You see, Minute Rice is already cooked to perfection . . . you have plump, separate kernels, tender to the heart . . . from package to plate in just five minutes! Wonderful Minute Rice makes it easy to be a good cook—easy to turn out meals your family will love! Try it! Get Minute Rice and serve it as a vegetable several times a week at your house!

THANK GOODNESS for the delight of ROYAL INSTANT PUDDINGS. Mixed in a minute; flavorful; creamy-smooth, they blend beautifully with any summery fruit in an infinite number of variations.

Fruit Trifle

Measure 1½ cups chilled milk into a deep, one-quart mixing bowl. Empty 1 package Royal Instant Vanilla Pudding on top of the milk. Beat with a rotary egg beater (or electric mixer at slow—medium speed) until smooth—about 1 minute. Split and cut in half 6 to 8 lady fingers. Line sides of sherbet glasses with the lady finger sections. Place 2 tbsps. canned fruit cocktail in each glass. Spoon pudding into glasses—chill and serve. Extra special when topped with whipped cream.

And did you know that Royal Instant Pudding is the one you can make with skim milk? To save money and calories, follow simple directions on the package.

HEAR YE! HEAR YE! Glamorous petite cakes that will win orchids for you can be yours, so easily, with Borden's EAGLE BRAND Sweetened Condensed Milk. Do clip this recipe—

Lemon Refrigerator Cakes

1-1/3 cups (1 can) Borden's Eagle Brand Sweetened Condensed Milk — 1/2 cup lemon juice — 1 tsp. grated lemon rind — About 27 graham wafers — Butter icing, or whipped cream:

Blend Eagle Brand Sweetened Condensed Milk, lemon juice and lemon rind, until mixture thickens. Line a 9-inch square pan with waxed paper, then place 9 graham wafers on the bottom, fitting them closely together. Cover with half the lemon filling, making sure wafers remain in place. Repeat this layer of wafers and filling. Top with layer of wafers. Allow to ripen in refrigerator 12 hours or more. To serve—unmold, cover with butter icing, cut in 1-1/2, inch squares. Makes 36 delicious petite cakes. For a glamorous dessert use whipped cream in place of butter icing and cut in larger squares.

OUR ADVENTUROUS MR. KIPPS! He paddles in the lily-pool, then digs for his bones in the garden—then demands to come indoors! But I love him anyway—and love to see him thrive on DR. BALLARD'S CHAMPION DOG FOOD . . . the veterinary diet that contains all the nutrients a dog needs. I'm sure you'll find your pet will do equally well on this long-time favorite of dogs and their owners. For dogs relish the three flavors—Liver, Chicken and Regular; while owners enjoy seeing their dogs at their peak with shiny coats, bright eyes, good digestion and abounding spirits. This week order some Dr. Ballard's for your pet!

PICKET HOLDS GALLOWS in protest of execution of Hungarian revolution leaders as police move in to break up demonstration June 22 on Park Avenue outside headquarters of Soviet delegation to the United Nations in New York City. Seven policemen and a number of pickets were hurt, none seriously, in melee between 350 pickets and nearly 100 policemen. Windows were broken in the Soviet building.—AP Wirephoto.

Canadian Wheat Sales Abroad Fully Maintained

By STAN McCABE
Canadian Press Staff Writer

WINNIPEG (CP) — Increased Canadian wheat sales abroad will dig a welcome hole in the piles of surplus wheat on Canadian farms by the end of the current crop year July 31, a grain official indicated Wednesday.

The official said that farm stocks of all grains may be about 200,000,000 bushels less than the 584,000,000 bushels estimated at the end of the last crop year on July 31, 1957. That total included 319,200,000 bushels of wheat.

The pipeline that carries grain to market—country and terminal elevators and the boxcars running between them—was filled to capacity at the end of the 1956-57 crop year. The supplies in the elevators or in transit included 407,500,000 bushels of wheat.

SEES ELEVATORS FILLED

"Elevator space will be pretty well filled again," the grain trade official said.

Canada had a carryover of 723,000,000 bushels of wheat on farms, in transit and in the elevator system last July 31. The new crop brought the stockpile to about 1,000,000,000 bushels. The grain expert indicated that any reduction this year will be in farm stocks and it is hard to arrive at a carryover figure in advance.

Up to July 2, farmers had delivered 308,200,000 bushels of wheat compared with 305,000,000 bushels in the corresponding period of the previous crop year.

QUOTAS INCREASED

The volume in which grain has been moving from farms is indicated by increases in shipping quotas from country elevators. On July 4, there were 1,603 points with quotas of six bushels a cultivated acre and 435 points with quotas of five bushels.

W. E. Robertson, a commissioner of the Canadian wheat board, said Tuesday that there is a good chance that six-bushel quotas will be in effect at all Prairie delivery points by the end of the crop year.

Reasons for the better clearance of grain include not only better exports but short crops in some areas of Saskatchewan in 1957.

The wheat on hand is expected to be mainly of good milling grades but what effect this will have on export sales is not certain. Canada has had good demand for lower grades of grain in the last few years.

Commercial sales of wheat abroad were fully maintained in the last year while there was an improvement in flour exports. By June 25 exports totalled 284,000,000 bushels of wheat and wheat flour compared with 234,000,000 bushels in the corresponding period of the previous crop year.

Mr. Robertson said the export target for the year of 300,000,000 bushels is in sight. Last year the total was 262,000,000 bushels.

Aid to under-developed countries under the Colombo Plan helped to raise exports. Of the approximately 260,000,000 bushels of wheat shipped so far, 31,000,000 bushels were exported under the Colombo Plan compared with about 1,500,000 bushels last year.

Iron Curtain countries have taken approximately the same amount of wheat this year as they did in the 1956-57 crop year, when Communist Poland took 9,500,000 bushels. In the current crop year Russia has taken 11,313,889 bushels of wheat, Poland 1,443,680 bushels and Communist China 1,648,000 bushels.

SACRAMENTO, Calif. (AP)—About 265 teachers in eight California colleges have signed a petition urging immediate halt of U.S. nuclear and thermonuclear tests. It says "continuous testing contributes to the perpetuation and magnification of international tensions." It is to be sent to President Eisenhower.

Queen Mother To Receive Debutantes

LONDON (CP) — The Queen will be unable to attend a garden party Thursday when 40 Canadian debutantes were to have been presented to her.

A Buckingham Palace announcement said the Queen's doctors advised her against undertaking any engagement for the remainder of the week because of an acute sinus attack.

The Queen Mother will act as hostess.

Canada House was deluged with calls from worried debutantes concerning the party. Wednesday's announcement was a second blow to the debs, who earlier learned the Duke of Edinburgh will not appear either because he will be in Brussels at the world's fair.

The Canadian debs will have a chance to see several members of the Royal Family at the party, including Princess Margaret who will leave a day later for a month-long tour of Canada. Also attending will be the Duke and Duchess of Gloucester and Princess Athlone.

Coast Turns Down Sunday Midget Races

VANCOUVER (CP) — City council here Tuesday turned down billiards and midget auto racing under its Sunday sport bylaw. The only commercial sport the city will allow on Sundays are "athletic sports."

Council decided that it must be guided by the wording of plebiscite which brought about commercial Sunday sport.

The question asked voters was: "Are you in favor of athletic sports being played on Sunday between 1:30 and 6 p.m. at which an admission or participation charge is made?"

Peter Crosby Surrenders In Toronto

TORONTO (CP) — New York stock promoter Peter Crosby surrendered here Tuesday and had his $25,000 bail renewed after failing to appear for trial May 26.

Crosby, 34, is facing his second trial on charges of theft and false pretences involving 314,000 shares of stock of Mica Company Limited, a Hull, Que., firm, of which he is a former president. The shares were valued at between $359,000 and $806,000.

An order estreating the bail money, made after Crosby failed to appear, was cancelled. Crosby said he surrendered on the understanding bail would not be increased or estreated and that he would not be taken into custody.

Lawyer R. Dean Wills said Crosby was in bed with a ruptured disc for six weeks.

Crosby has been free on bail since his re-arrest April 16. Charges against him were quashed in a first trial for insufficient detain in the indictment.

Mica stock hit a high of $4.50 a share in July, 1956, then slumped. In October, 1956, trading in Mica was suspended by the Montreal Stock Exchange.

Mountie Peeks From Ceiling

OTTAWA (CP) — An RCMP plainclothesman spent some uncomfortable hours Wednesday squeezed into a House of Commons ceiling ledge to help protect President Eisenhower.

The ledge forms part of the gold frieze border edging the chamber. The Commons protective staff said the officer had been stationed there several hours before Mr. Eisenhower arrived to deliver a 25-minute speech to members of the Commons and senators.

The officer, whom officials refused to identify, had just enough room to peek over the ledge and view the packed chamber below. It was not known whether he was armed.

Two uniformed RCMP officers also stood on guard at either side of the Speaker's throne, a few feet behind the president. Other plainclothesmen were stationed at various points inside and outside the Parliament Building.

WARM-TREATMENT

New-born pigs are susceptible to colds and should be kept warm in brooders heated by electric lamps.

London's Latest Musical Revives Jazz of the 50s

By ED SIMON

LONDON (CP) — Seven blocks and 40 years from My Fair Lady, West End theatre-goers are flocking to see a musical portrait of another London.

The setting of Expresso Bongo is removed by more than time from George Bernard Shaw's Covent Garden Market and Embassy Ballroom of 1920. Its events occur in the coffee bars and jazz joints frequented by the teen-agers of the 1950s. The decor and music are not as lavish and the actors are less celebrated. But much of the satire has a Shavian bite.

Like My Fair Lady, the story of Wolf Mankowitz is about a man who makes a celebrity out of a grubby Cockney nonentity, Herbert Rudge, who sings and plays Under the astute guidance of the bongo drums "just for kicks." Johnnie, a cynical agent, he becomes Bongo Herbert, a squirming, raucous transatlantic version of Elvis Presley.

It is the first musical venture for Mankowitz, who has written a number of short stories, novels and film scripts, the latter including A Kid for Two Farthings, which was widely shown on both sides of the Atlantic. His collaborators are David Heneker and Monty Norman, who wrote the music and some of the lyrics, and Julian More, who helped out on the lyrics and the book.

Starred as the agent is Paul Scofield, also making his musical debut after a straight acting career that included the title role in the brilliant Peter Brook production of Hamlet which toured Russia a few years ago.

Scofield's singing is only a little better than Rex Harrison's but he shows an equal skill in putting his songs across. James Kenney, as the rock 'n' roll singer, has been described by one of the critics as good—or bad—enough to qualify as a teen-age idol.

Expresso Bongo is a landmark among British musicals as the first to break away from the tradition of the clever, sophisticated revues of the type of Canada's My Fur Lady and Spring Thaw or stylized parodies like The Boy Friend. It comes up with a full-blown plot in which the musical numbers contribute to story development.

Its acid satirical tone is more reminiscent of the American Pal Joey than of My Fair Lady and the music and ballet sequences show other transatlantic influences. But its background and subject matter is emphatically English, to a degree that makes it a doubtful export even to Canada where too much of the local color might go unappreciated.

BLAME PROWLERS FOR ATTACK ON CONSUL'S CLERK

EDMONTON (CP)—Police said today an attack Sunday on the secretary at the French consulate here appears to have been a case of room prowling.

Margarite Pager, 34, the secretary, was beaten when two men entered the consulate office and began searching files. She scared them off by screaming.

Consul Guy Brun said two attempts to enter his room were made Saturday night. He said the men may have been trying to steal code files.

Police said they believe the prowlers were probably in search of cash.

Remind PM of Panhandle Problems

VANCOUVER (CP) — British Columbia and Yukon mining men have asked Prime Minister Diefenbaker to discuss with President Eisenhower the question of Canadian accessways through the Alaska Panhandle.

The request was made in a wire sent Tuesday night to Mr. Diefenbaker by the B.C. and Yukon Chamber of Mines.

The chamber's message asked that the matter be placed on the agenda of two leaders' talks in Ottawa.

The chamber's message said: "Existence of the panhandle in present form covering approximately one-half British Columbia's coastline is retarding mining development in the northern section of this province.

"Problem will become more serious during future years and may have a detrimental effect on normal friendly relations between the two countries."

The message continued by saying the creation of accessways will lay "solid and permanent foundation for future mining and industrial development" of northern British Columbia, Yukon and Alaska.

Appeal to PM To End B.C. SIU Strike

NANAIMO (CP) — An appeal to Prime Minister Diefenbaker to try personally to end the Seamen's International Union strike against British Columbia coast steamships has been made by the Associated Chambers of Commerce of Vancouver Island.

H. J. W. Evans, president of the Associated Chambers, said in a telegram to the prime minister "it is imperative to the economy and well-being of Vancouver Island citizens that immediate and effective steps be taken to assure resumption of the CPR boat service."

The Victoria Chamber of Commerce urged that the federal government insist on compulsory arbitration to end the dispute, which has tied up the shipping service for eight weeks.

President Hugh Stephen of the Victoria chamber said Ottawa "must have the courage to use its great authority to ensure that Vancouver Islanders are guaranteed free and unimpeded access to the mainland and that visitors have the same right."

Legal Notice Demands Le Devoir Retract Statements In Press

TROIS-RIVIERES, Que. (CP)—Jean Methot, council for Premier Duplessis, said Wednesday legal notice is being sent to Montreal Le Devoir demanding that it retract the premier personally in a series of articles critical of a provincial gas transaction.

Mr. Duplessis represents Trois-Rivieres in the legislative assembly and maintains a home here.

Mr. Methot said the notice, to be delivered to Le Devoir, is being sent under provisions of the Quebec Press Act.

Under the act a newspaper has three days to retract statements that any person deems damaging to himself.

The act adds: "If the newspaper fully retracts and establishes good faith, in its issue published on the day following the receipt of such notice or on the day next after such day, only actual and real damages may be claimed." If no retraction is made, a damage suit may be started in Superior Court.

FIRST STEP

The legal step taken is the first since Premier Duplessis announced at a press conference three weeks ago that proceedings would be taken against Le Devoir. He indicated a series of legal actions would be launched.

The politically independent Montreal daily, in a series of articles started June 13, dealt with the sale of Quebec Hydro's gas distribution facilities in Montreal to the privately-owned Quebec Natural Gas Corporation.

The newspaper said the transaction was marked by a $20,000,000 market coup involving shares of the corporation. The corporation has said the transaction was carried out "ethically, legally and in the open."

The newspaper named seven cabinet ministers, one former cabinet minister now lieutenant-governor of the province, and Premier Duplessis' private secretary among shareholders or former shareholders in the corporation.

Yemeni Forces Down U.K. Plane

LONDON (AP) — A British fighter plane was shot down and crashed inside Yemen, the foreign office announced Wednesday.

A spokesman said Yemeni forces fired on troops of neighboring Eden protectorate Tuesday and the fighter plane was hit when it returned the fire. It was not clear whether the pilot was killed.

The incident is being reported to UN Secretary-General Dag Hammarskjold, the spokesman said.

There have been many border clashes between Yemen, a meieval kingdom i nthe southwestern part of the Arabian Peninsula, and the British protectorate of Aden.

RUNAWAYS HEAD BACK TO BRITAIN

NEW YORK (AP) — Runaway heiress Tessa Kennedy and the portrait painter's son she eloped with headed back to Britain Wednesday.

The 19-year-old bride stood beside her husband, Dominick Elwes, 26, on the deck of the liner Liberte, and refused to guess what their punishment may be.

Elwes' father, Simon, returned with them, equally mum.

Her parents obtained a court order forbidding the marriage last year in England. The couple rushed off to Scotland but a Scottish court made the English order binding there too. Then began an international chase as they fled first to the Continent, then to Latin America and Florida.

They were married in Cuba and went through a second ceremony here April 1.

Peer's Daughter Cut Out of Will

LONDON (AP)—All but one of Lord Redesdale's daughters will share in his $361,000 estate under a will published Wednesday. Cut off without a cent was Jessica, who married a left-winger and named her child for Lenin.

Lord Redesdale, who hated Communists and once was a friend of Hitler, died last March at the age of 80.

He was pleased with seven of his eight daughters. One, Unity, also was Hitler's friend. Another, Diana, married Sir Oswald Mosley, formerly chief of Britain's Fascists.

The daughters became famous as the Mitford girls, bearing the name by which Lord Redesdale was known before he inherited his title.

Jessica Mitford eloped at 18 with Esmond Romilly, Sir Winston Churchill's nephew. Romilly was killed in the Second World War.

Jessica later married a Hungarian, Robert Treuhaft. They named their son Tito, but when the Yugoslavs were expelled from the Cominform in 1948, the boy's name was changed to Nicholas after Lenin.

The whereabouts of Jessica and her husband are unknown. In 1940 she was working as a waitress in Miami. Her last known address was San Francisco.

Lord Redesdale's will included a series of bequests to his daughters, with this notation: "Other than Jessica." The amounts were not announced.

Lord Redesdale was well known in Alberta, where he had a ranch for some years near Cochrane. Before the war he frequently visited the district, spending some time in Calgary and the foothills.

Team Rescues Man on Ledge

ANTONITO, Colo. (AP)—John Sanders was rescued Wednesday from a narrow ledge in a river canyon where he had been trapped since last Friday.

Rescue headquarters reported that Sanders was walking out after a four-man army team had reached his perilous perch on a 20-foot rock shelf.

Sander's companion, William E. Garver, lost his life when the two tumbled into the canyon last Friday. Garver's body was recovered Tuesday.

Wiser's DELUXE

A SUPERB WHISKY IN A SMART DECANTER

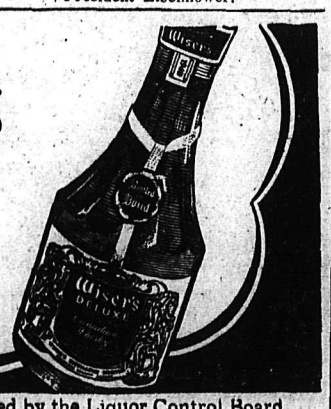

This advertisement is not published or displayed by the Liquor Control Board or by the Government of British Columbia.

The Bay for Summer Cottons

Cool Fashions at a SAVING!

Reg. Values to 14.95

$8.99

Large Selection of NEW ARRIVAL DRESSES

Prints, Polished Cotton, Drip Dry, Sundress, Shirtwaists and Tailored Styles. Sleeveless and Short Sleeves.

Summer Colors

Sizes 11 to 19 12 to 20

LADIES' WEAR DEPT. PHONE 49

Hudson's Bay Company. INCORPORATED 2ND MAY 1670

BAKER ST. NELSON, B.C.

Name 13 in Ontario Natural Gas Charges

TORONTO (CP) — Thirteen charges have been laid against three officers and one former officer of Northern Ontario Natural Gas Company Limited following an investigation by the Ontario attorney-general's department.

Attorney-General Roberts announced last week charges would be laid. Five informations were sworn out Tuesday before Justice of the Peace John Little in magistrate's court.

Three former Ontario cabinet ministers, Philip T. Kelly, mines, Col. William Griesinger, public works, and Clare Mapledoram, lands and forests, all resigned from the cabinet because they held shares in the company.

CHARGED BY COMMISSION

The charges, under the Ontario Securities and Corporations Acts, were laid by the Ontario Securities Commission against President R. K. Farris of Vancouver, Executive Vice - President C. Spencer Clark of Seattle, Wash., Matthew C. Deans of Toronto, a director, and Herbert L. Mackenzie of Calgary, who company officials said served as treasurer without pay from 1954 to 1956.

The first information alleges Farris and Clark were responsible for the company trading in its own account in securities without filing a prospectus with the commission.

The company, Farris and Clark are charged in the second information for trading by the company in its own account in securities without first filing a prospectus.

CHARGE IMPROPER BOOKS

The third information is against the company's three directors for failing to insure the company kept proper books of account. The fourth information is against proper account books and records.

The fifth alleges Farris and Clark caused 14,000 shares of the company to be issued to Continental Investment Corporation Limited in the name of Convesto and Company at $2.50 a share and 1,000 shares to be issued to F. E. Shaw, president of Twin City Gas Company, an affiliate, contrary to the securities act.

The investigation arose after allegations in the legislature by Ontario CCF Leader Donald C. MacDonald that more than $16,000,000 had been made in paper profits by early investors. This was followed by disclosures that cabinet ministers and several municipal officials held shares in the companies.

Premier Frost ordered the attorney - general's investigation while Mr. MacDonald called for a royal commission.

Queen Spends Easier Night

LONDON (AP) — The Queen, suffering from an acute sinus attack, spent a comfortable night but has cancelled all appointments for the rest of this week, a Buckingham Palace spokesman said Wednesday.

Her temperature, which had risen to 100 when she suddenly cut short a tour in Scotland Tuesday to return to London, fell during the night, her doctors reported. They did not say, however, if it was normal.

Cancelling the Queen's activities means she will not attend the garden party Thursday, at which Commonwealth debutantes including 40 from Canada, were to be presented.

A palace spokesman said Queen Mother Elizabeth is to be hostess in the Queen's place.

Doctors described the Queen's ailment as acute sinusitis, accompanied by a fever. They said it is not serious.

B-A Oil Against Federal Control Of Oil Industry

TORONTO (CP) — British-American Oil Company Limited said Wednesday there is no need for a new federal body to regulate the Canadian oil and gas industry.

British-American, a big company in both industries, told the Borden commission on energy that sufficient controls now are in force.

E. D. Loughey, B-A senior vice-president, said existing federal and provincial legislation could easily be modified "to assure that Canada's energy resources will be utilized in the best interest of the public."

"We are firmly of the opinion that considerations relative to the administration of an energy policy, once determined, would affect so many interests that an agency of the federal government delegated this responsibility would be required to perform functions which we fell should more properly be exercised by Parliament or provincial legislature."

COULD HANDLE CONTROL

The B-A brief suggested the department of trade and commerce and the board of transport commissioners could handle the control of the import and export and pirces of Canadian gas and oil.

The only purpose that a national energy board could serve, the brief said, would be to review the trends in energy production and consumption and provide federal and provincial governments with information to help them formulate policies in the areas in which they have jurisdiction.

The commission, under Toronto lawyer-industrialist Henry Borden, also was to hear briefs from Shell and Cities Service Oil companies.

Sell Williamson Mine To Tanganyika Gov't

NAIROBI, Kenya (Reuters) — Percy Williamson, brother of the late Dr. John T. Williamson, is selling the shares of the fabulous Mwadui diamond mine equally to the Tanganyika government and De Beers Consolidated Mines Limited of South Africa, it was learned authoritatively Wednesday.

Dr. Williamson, the Montreal-born diamond king, discovered the mine in 1940.

He died last Jan. 7—a bachelor-recluse and the only man in the world to own his own diamond mine—aged 50.

The mine was inherited by his brother and two sisters.

In March, a statement issued by the company said the shareholders had "absolutely no intention of disposing of any part of their shares."

The Percy Williamson family, whose home is in the Okanagan city of Kelowna, B.C., is at present in South Africa.

Mr. Williamson left Kelowna quietly several weeks ago. His wife and four children followed him June 20.

It is understood they will return to Kelowna in time for the annual regatta, which begins Aug. 16.

Keep Your Eye on Classified!

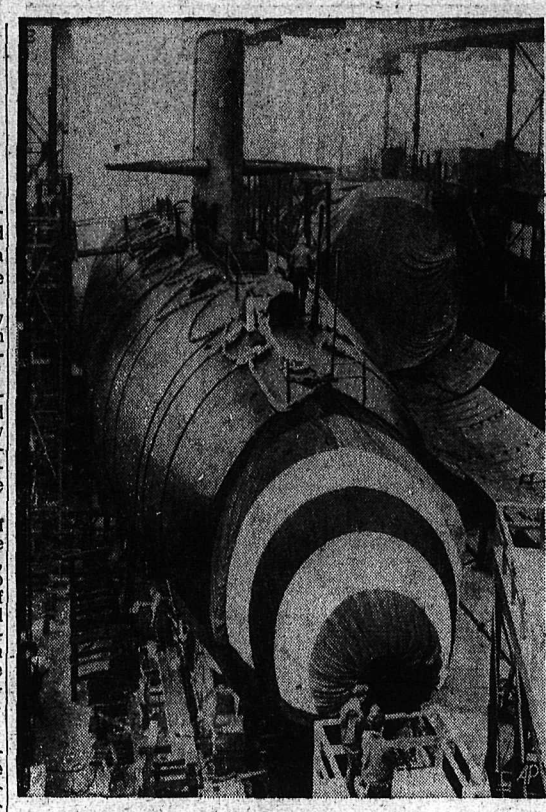

LOOKING MORE SUITED for aerial rather than water flight, the sleek atomic submarine Skipjack, a ship that pioneers new concepts in undersea travel, stands poised for her launching May 26 at the General Dynamics Corporation's Electric Boat Division, Groton, Conn. The shark-like shape and sail diving planes that serve as "underwater wings" are features of the Skipjack design. The sub also is the first to use a single propeller instead of the twin props used by her nuclear predecessors, Nautilus, Seawolf and Skate.—(AP Wirephoto).

Jung Claims Youth Groups Primed Against Russia

PARIS (Reuters) — Douglas Jung, Progressive Conservative member of Parliament for Vancouver Centre, said Tuesday night that youth groups sent to the Soviet Union by Canada and the United States are primed by their governments to be biased beforehand against Russia.

At the same time, he said, Russian delegations visiting North America never get the chance to meet the people or see the places they want.

Jung, president of the National Young Progressive Conservatives' Association, is attending the 15-nation North Atlantic conference of political youth at NATO headquarters here.

He said in an interview that American and Canadian delegations visiting Russia are "hand-picked, well-briefed by their governments, politically immature and naturally very biased."

Soviet delegations visiting North America were "well - received, wined and dines, but they never get the chance to meet the people they want to meet, or to see the places they want to see."

SHOULD BE STRONG

"The West should be strong enough not to be afraid to have comparisons made," he added.

American and Canadian delegations returning home from Communist countries realized that if they praised the Soviet system too enthusiastically they ran the risk of being branded fellow-travellers.

Jung also said that, although he regards himself as "Canadian first and Chinese second," he could "as a lawyer" see no legal reason for the Canadian government's refusal to recognize Communist China.

"I can see the moral responsibilities that we have to the Formosan Chinese," he explained. "But I would have thought it possible to make Formosa a United Nations trusteeship for 10 or 15 years and then to take a plebiscite on its future."

Secret Agents Check Ottawa Buildings, Also U.S. Embassy

OTTAWA (CP) — United States Secret Service agents checked Government House and Prime Minister Diefenbaker's residence prior to the visit of President Eisenhower, James C. Hagerty, White House press secretary, said Wednesday.

However, he told a reporter he objects to the word "search" used in press reports to describe the security arrangements which he said were carried out in co-operation with RCMP.

At a press briefing, Mr. Hagerty said U.S. agents did not search the two residences. He elaborated later that he quarrels with the term "search" applied to the arrangements, adding that it connotes "turning everything upside down."

He said all the places visited by the president were checked for security reasons.

In this connection, although Mr. Hagerty did not mention it, it was known a week ago that even the American Embassy residence, where the president now is staying, was checked. The embassy check was so well in advance that the annual July 4 garden party was called off by the embassy because a new check would have had to be conducted afterwards.

Mr. Hagerty said he could not spell out all the security measures taken by agents.

"It's ridiculous," he said, to apply the word "search" to the advance security arrangements taken. "We wouldn't think of doing that."

The U.S. agents had sought to co-operate entirely with the RCMP, which was responsible for the security of the president during his stay in Ottawa.

Published reports of searches were mentioned in the Commons Tuesday night by H. W. Herridge (CCF-Kootenay West) who said that, if reports were true, it was a "gross indignity" on Governor-General Massey and Mr. Diefenbaker.

The presidential press secretary said none of the 20-man Secret Service detachment from Washington was in the Commons chamber Wednesday, when Mr. Eisenhower addressed the assembled Houses of Parliament, except James Rowley, head of the detail. He was not armed, Mr. Hagerty said.

He said that security for the president's visit in Ottawa is in the hands of the RCMP. However, Congress had assigned the U.S. Secret Service to ensure the president's security and agents travelled wherever the president goes.

An American correspondent asked whether anything had happened to suggest that the president was in jeopardy.

"Not the slightest," Mr. Hagerty replied. He declined to say whether the agents could shoot in case of incidents.

He was asked whether other agents in corridors of the Parliament Buildings during the president's visit were armed. He said he did not know, and that it was a matter of security.

He also was asked about reports that during former president Harry Truman's visit to Ottawa some years ago U.S. agents searched houses along the routes he travelled in Ottawa.

"That is completely ridiculous," Mr. Hagerty said.

The RCMP and U.S. agents did not have the men to do such a job.

"That would never happen," he added.

James R. Nelson, Mr. Diefenbaker's press secretary, said that when Canada invited a guest "we try to meet their wishes." U.S. laws demanded that U.S. agents travel with the president.

"It's the polite thing to do to recognize them," he said.

Ford Motors Declare 40 Cent Dividend

DETROIT (AP) — Ford Motor Company Wednesday declared a 40 cent common stock dividend compared with a 60 cent dividend paid in previous quarters. The dividend will be paid Sept. 11 to stockholders of record Aug. 12.

About the same time that directors took the dividend action, the stock hit a 1958 peak of $42.75, up 38 cents on the day, in trading on the New York Stock Exchange. The price dipped immediately afterward.

At Overwaitea, Nelson

IT'S FIVE FREE SONY TRANSISTOR RADIOS

Yes, by just depositing your cash register slip each time you shop at Overwaitea, Nelson, you get a free chance on one of these beautiful radios. They have a retail value of $69.95 each and operate 200 hrs. on 3 flashlight batteries. This is not a B. C.-wide contest—it's for shoppers at the Nelson Overwaitea only. The draw will be Sat., Aug. 2.

OGILVIE CAKE MIXES White, Chocolate, Gold, Orange, Cherry, Lemon, Lime — 2 pkg. 45c

APPLEJUICE Clear, Opalescent, Applelime, Sunrype, 48 oz. — 3 tins $1.00

GRAHAM WAFERS McCormick's — 2 for 49c

CORN FLAKES Kellogg's, 12 oz. — 2 for 49c

Lard Swift's Silverleaf — 2 Lbs. 41¢

Heinz Ketchup New Jumbo 20 oz. Size — 41¢

STEAKS Sirloin, T-Bone, Club, Grade 'A' Red Steer — lb. 89c

COLD MEATS Maple Leaf. Assorted Packages; 6 oz. — Lb. 33c

VEAL ROASTS Choice Quality. Boneless, With Dressing — LB. 63c

VEAL PATTIES Tasty. Our Own Recipe. — Each 49c

CANTALOUPES 36's — 2 for 39c

No. 1 POTATOES In 10 lb. Poly Bag — 55c

CORN-on-COB Fresh Golden Bantam — 6 for 49c

$350.00 Dollars in Prizes At Your Nelson Overwaitea.

ANGEL FOOD MIX - OGILVIES — 2 for 85c

OVERWAITEA HAS A DEPENDABLE DELIVERY SERVICE AND A FREE PARKING LOT

SPORTS

The SHORT CIRCUIT

By JOHN SHORT
Sports Editor

Well, the curling needs no help from me. It's a success, perhaps the biggest success in the 14-year history of the Nelson Midsummer Bonspiel.

And even the curlers themselves will have a chance Saturday night at Civic Arena to put a fitting end to their holiday when—win, lose or draw—Andy Bathgate, Billy Dea, Al Rollins and the rest will be on hand for a hockey game.

A hockey game in summer? Well, isn't that ridiculous?

No. Nothing is ridiculous when National Hockey League stars—and they're not mere hangers-on in the dressing-room of the stars—show their wares. No matter what you say or what you do or how you do it, you'll be sorry if you don't see these fellows in action.

There is no guarantee you'll see a display of impeccable hockey. Nor is there a guarantee that all these fellows will be in the greatest possible physical condition. But they'll be here, and they're the best, so what else do we need?

Andy Bathgate, in case you didn't know, happens to be one of the *classiest pieces of hockey bric-a-brac* to come along the pike since Gordie Howe flashed onto the scene. And Vic Stasiuk is a 20-goal man, which is a rare honor in the toughest league of players in the toughest game in the world.

The players will play hockey Saturday night and baseball Sunday afternoon at Civic Recreation Grounds and fellows like Dea, Stasiuk, Earl Ingarfield and Bathgate all play baseball almost as well as they play hockey.

And that's going some, mister, that's going some.

Bonspiel Briefs: You remember yesterday I said R. L. Horswill of Seattle is skip of the Seattle rink which so far has done so surprisingly well in the 'spiel? You don't? Good, because I said it all right, and I was wrong. Skip of the rink, registered in Horswill's name, is E. G. Griggs of Tacoma, and he celebrated his 36th wedding anniversary Wednesday with a dinner for his rink at Balfour. By the way, from what I saw yesterday, Griggs is a good curler.

Mrs. M. J. Mathers of Bladworth, Sask., is 82 years old and having a wonderful time. She has two sons and two grandsons curling with five grand-children behind the glass as a rabid—and noticeable—curling section.

The old saw that curling is an old man's game is partly right, and partly it isn't. An old man needs a young man's stamina — believe it or not — to play this game, and a young man needs an old man's wisdom. What a combination! Anybody for scrabble?

I have a complaint, and I've had it before. Maybe, this time, somebody will listen, although it isn't a major complaint. Why don't curlers put in correct scores for their games. They give reasons, all right, but I don't think they hold water. If a man loses a game 18-1, there is no reason for him to be disgraced, but curlers feel it more sportsmanlike to list the score as 8-5 or 9-7 or 6-4, and it proves nothing. Why do it in curling when it isn't done in golf?

DYNAMOS BEAT CRANBROOK 12-8

CRANBROOK — Kimberley Dynamos beat Cranbrook Cubs here 12-8 in a scheduled East Kootenay Senior Baseball League game called because of darkness in the seventh inning.

Fourth-inning collapse of the Cubs let in six runs, and the Cubs were just getting back into stride with five runs in the sixth and three in the seventh when darkness descended.

In winning the game the Dynamos threw in five pitchers with Pete Boisvert finally credited with the win. Losing battery was Wally Lymchyna and Joe Somoya.

FREE DELIVERY

Cool Bottled Beers

PHONE
Nelson 24 and 175
Trail 26 and 192

When Ordering Specify Brand Name
• Columbia Lager • Fernie Lager
• Kootenay Pale Ale • Columbia Cream Stout

EMPTY BOTTLES COLLECTED ON DELIVERY ONLY
INTERIOR BREWERIES LIMITED

This advertisement is not published or displayed by the Liquor Control Board or by the Government of British Columbia

SURVEYING THE SITUATION at a crucial point are Norm Smith and Ian Guess, skip and vice-skip respectively of the Smith rink which journeyed from Fort Saskatchewan, Alta., to compete in the 14th annual Nelson Midsummer Bonspiel. On the crucial last end of their third-round secondary match, Smith gained a 9-8 victory over N. Thompson of Taber, Alta., to move into the fourth round.—*Daily News photo.*

ONTARIO RINK WINS FOURTH-ROUND MATCH

Leeming, Hunt Sidelined; Lutkiwich Crew Contends

Only Nick Lutkiwich represented Nelson Wednesday in the quarter-finals of competition in the men's primary at the 14th annual Nelson Midsummer Bonspiel, as two other Nelson skips — Earl Hunt and Jim Leeming — were ousted.

Lutkiwich allowed George Budesheim of Drumheller, Alta., few liberties in posting a 9-2 triumph in a fourth-round match while Leeming bowed to J. G. Henderson of Alliston, Ont., 9-8, and Hunt succumbed to the sharp-curling R. Herrler aggregation of Swift Current, 7-5.

In posting his triumph, Henderson moved into the front rank of threats, along with Wes Kaltenbruner of Regina, Hector Gervais of Edmonton and another dark-horse, W. D. Hough of Edmonton, who moved into the 'eights' with a 7-2 victory over Wetaskiwin's Earl Robertson.

Nelson's Mary DeGirolamo who, like Hunt, has in past walked off with top honors in the annual midsummer affair, won't do it this year, no matter how gamely she tries. She ran into the red-hot Mabel McCloy aggregation in a third-round primary match and came out on the short end, 10-6.

DeGirolamo ousted B. Fisher of Calgary in the second round — played Wednesday morning—while Mrs. McCloy was forced to an extra end before sidelining the D. Beaton quartet of Medicine Hat, 12-11.

Play begins today in the fourth and final men's competitions—for non-winners in the three previous sections — and some time this afternoon a third women's competition will begin. Finals in all competitions will be played at Nelson Curling Club Saturday afternoon, two of them being played in the morning and the majority—including men's and women's primary—taking place in the afternoon.

The Kaltenbruner rink finally shunted to the sidelines the only American rink among the 93 entries—the R. L. Horswill squad of Seattle—by piling up an early lead and holding on for an 11-8 triumph. Conquerors of Kaltenbruner in the 1957 final, the Hector Gervais foursome of Edmonton posted its fourth consecutive easy triumph in the fourth round by blocking the advance of J. Thompson, Swift Current, 9-3.

Corky Davis of Bralorne, B.C., with two Dominion championship competitors helping him, ran into a tartar in J. McCullough of Calgary and lost 10-6 to drop into the men's secondary where they are considered by long-time observers of the roaring game to be one of the co-favorites.

The Lloyd Leyden rink, of Entwhistle, Alta., which defeated Wilf Anderson of Edmonton in a thriller Tuesday night, went to the secondary Wednesday, losers to Les Legg of Stettler, Alta., 6-2.

All four men's primary quarter-finals will be played at 11:30 this morning.

L. C. Isaman of Consort, Alta., whipped J. Dunsmore of Rockyford, Alta., in a second-round match in the men's tertiary, while Paul Reglin of Drayton Valley, Sask., topped Art Reid of Nelson, 9-6. Reid's rink was called on to substitute for a rink pulled out at the last minute when Bunty McWhirter of Ayr, Scotland, a councillor of the Royal Scottish Curling Club—renowned as the birthplace of curling—learned he would be unable to remain for the entire 'spiel.

STOCKHOLM (AP) — Thomas Barry of Spain defeated some of the world's best half-milers Wednesday, turning in a time of one minute, 49.6 seconds to beat Arnie Sowell of Pittsburgh and Don Bowden of the University of California.

No Russia Tour For Soccer Team

EDMONTON (CP) — The projected tour of Russia by a Canadian soccer team has been called off by Canada.

Negotiations have dragged on too long to enable an all-star Canadian team to be assembled and trained for this year, Canadian Soccer Association secretary George Anderson of Winnipeg said Wednesday. He said he hopes negotiations will continue and that a tour will be arranged for next year.

Anderson said he did not believe the Russians dragged negotiations on deliberately.

"They are a professional organization," he said. "They don't understand how we operate here. The Russians can choose a team and tell it to come to Canada and it comes. We have to choose an all-star team from our amateur ranks and give that team a chance to practice."

Many of the Canadian soccer players have already had their annual holiday and would not be able to go at this stage, he said. There was also no time left for practice games.

The Russian tour was planned for August.

SMOKES FOR CANADIAN MILITARY PERSONNEL
serving with the United Nations Emergency Force in the Middle East

$1.60 sends 400 EXPORT CIGARETTES
or any other Macdonald Brand
Postage included
Mail order and remittance to:
OVERSEAS DEPARTMENT
MACDONALD TOBACCO INC.
P.O. Box 490, Place d'Armes, Montreal, Que.
This offer is subject to any change in Government Regulations.

Indians Crush Yanks 12-2

NEW YORK (AP) — After leaving nine runners stranded in the first seven innings, Cleveland Indians opened the floodgates in the eighth and scored seven runs to crush New York Yankees 12 - 2 Wednesday night.

The Indians collected 19 hits, the highest total an opponent has collected against the Yankees this year.

Whitey Ford was the victim of most of the Tribe's blasting, although fireman Virgil Trucks didn't escape unscathed. Ford was charged with the loss, his fourth against 10 victories.

Until the fateful eighth, Ford and Cal McLish engaged in a dandy little pitching duel, with the big Indian far the steadier.

McLish, who was lifted for a pinchhitter in the big eighth inning, gave up only five hits. The Yanks scored their only earned run in the second on a booming triple to right centre by Bill Skowron, and a fly by Tony Kubek. Don Mossi gave up an unearned tally in the eighth.

Rocky Colavito and Mickey Vernon hit home runs for the Indians. Colavito's came in the fourth and provided the only run the Indians were able to score in the first seven innings despite the fact that they had runners on base every inning.

No Major Ball For Toronto

WASHINGTON (CP) — Directors of the Washington Senators baseball club dealt a blow to the possibility of Toronto acquiring a major league baseball team when they decided Wednesday against even discussing a shift of the franchise.

Club president Calvin Griffith, who two days ago talked with other club owners about a possible move, announced the directors had met and abandoned any idea of relocating.

Toronto, along with Minneapolis, Houston and Dallas, were mentioned as possible new sites.

Probable Pitchers

NEW YORK (AP) — Probable pitchers in today's major league baseball games (won-lost records in parentheses):

NATIONAL LEAGUE

Pittsburgh at Chicago (2)—Kline 7-9) and Law (7-6) vs Phillips (5-2) and Briggs (2-0).

Philadelphia at St. Louis (N) — Roberts (6-8) vs Maglie (2-1).

Milwaukee at Los Angeles (N)—Rush (6-4) vs Podres (8-7).

Cincinnati at San Francisco (N) —Purkey (9-5) vs McCormick (5-1).

AMERICAN LEAGUE

Kansas City at Baltimore (2) — Urban (5-5) and Terry (5-7) vs Pappas (5-2) and Portocarrero (6-5).

Cleveland at New York (2) — Grant (6-6) and Bell (3-2) vs Ditmar (3-1) and Maas (4-7).

Chicago at Boston (N) — Wilson (7-6) vs Sullivan (6-2).

Detroit at Washington (N)—Lary (8-7) vs Pascual (4-4).

British Cricket

LONDON (Reuters) — Wednesday's close-of-play cricket scores:

MCC 124; Oxford University 132 for 2.

Cambridge University 333 for 6 declared; D. R. Jardine's XI 27 for 3.

Derbyshire 214; Lancashire 20 for 2.

Glamorgan 280 for 9; vs Surrey.

Nottinghamshire 342 for 9; vs Kent.

Essex 324 for 7 declared; Warwickshire 17 for no wicket.

Somerset 314; Worcestershire 31 for no wicket.

Yorkshire 356 for 8 declared; Sussex 32 for 1.

Northamptonshire 327 for 9; vs Gloucestershire.

Bonspiel Results

WOMEN'S PRIMARY
Second Round

M. DeGirolamo, Nelson, 11, B. Fisher, Calgary, 7; L. Hansen, Entwistle, Alta., 10, Lou Leverington, Alliston, Ont., 7; M. McCloy, Edmonton, 12, D. Beaton, Medicine Hat, 11 (extra end); L. Kerkhoff, Taber, 12, P. Klaudeman, Regina, 4.

Third Round

L. Hansen, Entwistle, Alta., 7, J. Kerkhoff, Taber, Alta., 6 (extra end); E. Reid, Warner, 12, W. Whytock, Edmonton, 3; Marlon Habkirk, Edmonton, 10, E. Biddell, Nelson, 4; Mabel McCloy, Edmonton, 10, Mary DeGirolamo, Nelson 6.

WOMEN'S SECONDARY
First Round

H. Shackleton, Fort Saskatchewan, Alta., 11, Vi LeRoy, Victoria, 4; Mrs. O. G. Macintyre, Nelson, 12, S. Poxon, Carbon, Alta., 10; J. Guess, Fort Saskatchewan, Alta. 10, J. Rogers, Edgely, Sask., 6.

Second Round

Edith Little, Nelson, 12, C. Berg, Salmo, 6; Pauline Klaudeman, Regina, 8, Lou Leverington, Nelson, 5; P. Beaton, Medicine Hat, 8, B. Fisher, Calgary, 7; Oma Marler, Edmonton, 10, J. McMillan, Vancouver, 5.

MEN'S PRIMARY
Fourth Round

R. Herrler, Swift Current, 7, Earl Hunt, Nelson, 5; Les Legg, Stettler, Alta., 6, Lloyd Leyden, Entwistle, Alta., 2; Wes Kaltenbruner, Regina, 11, R. L. Horswill, Seattle, 8; W. D. Hough, Edmonton, 7, Earl Robertson, Wetaskiwin, Sask. 2; J. G. Henderson, Alliston, Ont., 9, Jim Leeming, Nelson, 8; J. McCullough, Calgary, 10, Corky Davies, Bralorne, 6; N. Lutkiwich, Nelson, 9, George Budesheim, Drumheller, Alta., 2; Hector Gervais, Edmonton, 9, J. Thompson, Swift Current, 3.

MEN'S SECONDARY
Second Round

F. W. Koehle, Nelson, 12, H. Wickerson, Crossifeld, 11; W. Kusuba, Rumsey, 8, Bill Gold, Nelson, 7.

Third Round

Howard Moore, Nelson, 10, B. Munro, Edmonton, 8; M. Flick, Calgary, 5, L. C. Isaman, Consort, Alta., 4; Aubrey Gore, Milo, Alta., 7, D. Hoybak, Edmonton, 6; R. L. Mahan, Cold Lake, Alta., 9, Art Reid, Nelson, 5; R. Wilson, Fort Saskatchewan, Alta., 9, Paul Reglin, Drayton Valley, Sask., 8; H. V. Rogers, Edgerley, Sask., 7, J. Dunsmore, Rockyford, Alta., 5; H. Robinson, Sault Ste. Marie, Ont., 10, L. Huff, Lomond, Alta., 5; W. Anderson, Edmonton, 9, Gene Cody, Milk River, Alta., 8; G. Mathers, Bladworth, Sask., 7, E. Fulton, Regina, 2; R. Palmer, Calgary, 10, C. Darling, Fort Saskatchewan 8; G. Hacking, Taber, 7, W. Tulley, Vancouver, 3; N. Thompson, Taber, 9, E. Mensinger, Milk River, 7; Doc Parrish, Nelson, 9, J. Keenan, Champion, Alta., 6; N. Smith, Fort Saskatchewan, 7, E. Simpson, Edmonton, 5.

J. Balderson, Carstairs, 7, W. Kusuba, Rumsey, 6.

G. Mathers, Bladworth, Sask., 8, H. Robinson, Sault Ste. Marie, Ont., 6; Wilf Anderson, Edmonton, 11, Howard Moore, Nelson, 7; F. W. Koehle, Nelson, 8, D. Hayes, Haney, 5; N. Smith, Fort Saskatchewan, Alta., 9, N. Thompson, Taber, Alta., 8; G. Hacking, Taber, Alta., 10, Doc Parrish, Nelson, 5; R. L. Mahan, Cold Lake, Alta., 8, R. Wilson, Fort Saskatchewan, Alta., 5; M. Flick, Calgary, 9, H. V. Rogers, Edgely, Sask., 6; Aubrey Gore, Milo, Alta., 6, R. Palmer, Calgary, 5.

MEN'S TERTIARY
First Round

E. Reid, Warner, Alta., 8, B. Fisher, Edmonton, 6; B. Wilson, Three Hills, Alta., 9, E. Johnson, Red Willow, Alta., 8.

Second Round

E. Stephens, Lethbridge, 10, C. Pollock, Darwell, Alta., 6; W. Reid, Calgary, 8, W. Tough, Virden, Man. 7; G. Beck, Edmonton, 7, J. McMillan, Vancouver, 5; A. Richardson, Vancouver, 10, B. Potter, Ponoka, Alta., 8; Fred Wah, Nelson, 11, L. H. McDonald, Regina, 5; R. Keifer, Regina, 7, B. Wilson, Wadena, Sask., 5; J. Gagnon, Mission, 10, M. J. Anton, Medicine Hat, 5; J. R. Ward, Edmonton, 9, R. Blackmer, Coutts, Alta., 5.

L. C. Isaman, Consort, Alta., 11, J. Dunsmore, Rockyford, Alta., 6; H. Wickerson, Crossfield, Alta., 11, Bill Gold, Nelson, 4; Gene Cody, Milk River, 8, B. Munro, Edmonton, 6; W. Tully, Vancouver, 11, J. Keenan, Champion, Alta., 6; E. Fulton, Regina, 7, L. Huff, Lomond, 4; E. Simpson, Edmonton, 10, E. Mensinger, Milk River, 5; P. Reglin, Drayton Valley, Sask., 9, Art Reid, Nelson, 6.

New Three - Mile Record Set

DUBLIN (AP) — Australian runner Albert Thomas broke the world three miles record with a time of 13:10.8 Wednesday night.

The listed record was 13:42.2 set by Sandhor Iharos of Hungary at Budapest in 1955.

Thomas was competing at an international track and field meet in the Irish capital.

Polo-Playing Prince To Be On Television

LONDON (AP) — Prince Philip will show his skill as a polo player before a television audience.

The British Broadcasting Corporation said Wednesday a match in which the prince is playing will be televised July 23. The match will be at Cardiff as a benefit for the British Empire Games.

Joins Tiger Cats

HAMILTON (CP) — End Art Powell, who performed with Toronto Argonauts and Montreal Alouettes in 1957, arrived here Wednesday to join the Tiger-Cats' training camp.

Hi Visitors
★
Between Games
-Go Fishin'-
for
KOOTENAY LAKE RAINBOW
★
VISITORS SPECIALS
1 Spinning Rod; 1 Reel; 20
1 Spinning Rod
1 Reel
200 Yds. Line
3 Lures $17.50
Reg. Price $21.50
FOR ALL YOUR LEISURE TIME NEEDS
FRED WHITELEY'S SPORT SHOP
Phone 160
Nelson, B. C.

TERRIFIC TIRE RIGHT PRICE

Super-Cushion by GOODYEAR
$12.45 6.00 x 16 and your recappable tire
6.70 x 15 — $12.95
7.10 x 15 — $14.95
• Lowest prices in other sizes
• Guaranteed Goodyear quality
• Best trade-in prices in town
Q19
ANDY'S TIRE SHOP
323 VERNON STREET — PHONE: 1930
RECAPPING AND VULCANIZING SERVICES

Gordon's Gin and Tonic

COOLING! REFRESHING!
Gordon's Gin, Ice, a slice of Lemon and fill up with Tonic Water.
The ideal drink at any time.
there's no gin like Gordon's
B21N
This advertisement is not published by the Liquor Control Board or by the Government of British Columbia.

L'IL ABNER

DANNY FORTUNE

LONE RANGER

BLONDIE

SECRET AGENT

DONALD DUCK

BUZ SAWYER

B. BAILEY

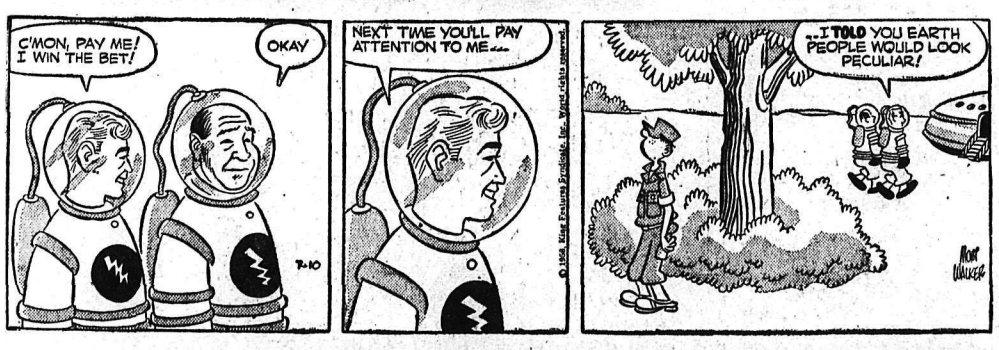

JIGGS

STOCK QUOTATIONS

The Daily News does not hold itself responsible in the event of an error in the following lists.

TORONTO STOCKS

Closing Prices)

MINES	
Acadia Uranium	.09
Algom Uranium	17.50
Amal Larder	.19
Anacon Lead	.51
Atlin Ruff	.26
Aubelle	.06
Aumacho	.15½
Aumaque	.12
Aunor	2.35
Base Metals	.22
Baska Uranium	.25
Boymar	.07
Brunhurst	.05
Brunswick	2.75
Buff Red Lake	.07½
Can Met	1.32
Cassiar	8.20
Central Patricia	1.00
Chimo	.62
Cons Denison	15.62½
Cons Denison WTS	5.40
Cons. Discovery	3.15
Cons Halliwell	.66
Cons Howe	2.30
Cons Mining & Smelting	19.25
Cons Red Pop	.11
Con Sanorm	.07
Conwest	3.75
Copper Corp	.25
Copper Man	.11
D'Aragon	.50
Donalda	.20
East Amphi	.14
East Malartic	1.64
East Sullivan	2.00
Elder Gold	.87
Falconbridge	25.00
Faraday	1.07
Frobisher	1.85
Geco	13.50
Geo. Scientific Pros.	.34
Glen Uranium	.18
Goldcrest	.18
Golden Manitou	.36½
Grandines	17.00
Gunnar Gold	.15
Harminerals	.18
Hasaga	.50
Headway	23.25
Hollinger	46.25
Hudson Bay	.48
Inspiration	73.00
Int. Nickel	1.80
Joliet Que.	15½
Jonsmith	.50
Kenville	17.50
Kristina	17.62½
Labrador	.10½
Lake Lingman	4.90
Lakeshore	.06
Lexindin	1.90
Little Long Lac	.31
Lorado	.12
Mackeno	.28
Madsen R. L.	2.35
Malartic G. F.	1.00
Maneast	.09
Maritime Mining	.71
McLeod	1.06
McMarmac	.16
McKenzie R L	.28
Milliken	2.82
Multi Mins	.47
New Alger	.11½
New Bidlamaque	.06½
New Delhi	.45
New Harricana	.14½
New Lund	.15½
Noranda New	43.75
Norgold	.07
Normetals	2.65
Norpax	.25
North Gen	1.28
North Rankin	.65
Opemiska	8.40
Pickle Crow	1.00
Placer Devel	10.12½
Quebec Copper	.30
Quebec Lab	.06½
Quebec Lithium	4.35
Quebec Metallurbical	.97
Quemont	9.25
Radiore	.81
Rainville	.29
Rayrock	.92
San Antonio	.74
Sherritt Gordon	4.00
Steep Rock	9.75
Slocan Van Roi	.11
Sylvinate	1.04
Taurcanis	.90
Teck Hughes	1.81
Temagami	.81
Thomp-Lund	.76
Trans Cont Res	.27
United Keno	3.80
Upper Canada	.74
Ventures	29.50
Violamac	1.18
Waite Amulet	5.90
Wiltsey Goglin	.36
Wright Hargreaves	1.32
Yale	.13
Yellowknife Bear	1.02
OILS	
American Leduc	.18
Banff Oils	1.90
Bailey Selburn	9.10
Bata Patroleum	.06½
Calgar yand Edmonton	.23½
Cdn Atlantic	6.00
Canadian Devonian	5.95
Central Explorers	2.20
Con East Crest	.39
Duvex	.14
Home A	19.00
Long Island Pete	.09
Marigold	.10
Midcon	.90
Nat. Pete	2.25
New Continental	.39
Okalta	1.20
Pacific Pete	18.25
Petrol	.77
Prov Gas	2.64
Royalite	11.00
Spooner	.19
Stanwell Oil	.84
Triad	4.40
United Oils	2.17
Yank Canuck	.12½
Western Pacific	.25
INDUSTRIALS	
Abitibi	29½
Algoma Steel	29½
Aluminum	26¼
Atlas St.	19⅝
B.A. Oil	40½
Beatty Bros.	4.10
Bell Telephone	41¾
Brazilian	6⅛
B.C. Electric 4¾s	94
B.C. Forest	10⅝
B.C. Power A	41⅝
Burns A	14¼
Canadian Breweries	32
Canadian Canners	13⅝
Canadian Celanese	13¾
Can. Cement	33¼
Canadian Dredge	21¼
Can. Malting	59
Can Oil	29½
Canadian Pacific Rly	26¾
Can. Packers A	46½
Can. Packers B	44
Cockshutt	12¾
Cons Gas	31
Dist. Seagram	28¾
Dom. Foundries	30½
Dom Magnesium	10
Dom. Steel Ord	22
Dom. Stores	68½
Dom. Tar & Chemical	12⅝
Dom. Textiles	8¾
Eddy Paper	41
Ford A	87
Gatineau	34
Gatineau 5% pfd	106
Goodyear pfd	49
Gypsum Lime	35
Howard Smith	33
Imperial Oil	44¾
Imp. Tobacco	13⅞
Int. Pete	47¾
Laura Secord	21½
Loblaw A	28½
Loblaw B	28½
McColl Frontenac	55¾
Mont. Loco	15
Moore Corp.	72¾
Nat. Steel Car	21½
Page Hershey	29⅞
Powell River	34
Pofer Corp.	64
Russ. Industries	8⅞
Shawinigan	26½
Sicks Brew	29½
Simpsons A	24

VANCOUVER STOCKS

Closing Prices)

MINES	
Beaver Lodge	.15
Bralorne	5.60
Canusa	.04½
Cariboo Gold	.75
Farwest Tungsten	.11
Giant Mascot	.11
Granduc	1.35
Highland Bell	1.22
National Ex	.19
Pioneer Gold	1.45
Premier Border	.06
Quatsino	.20½
Sheep Creek	.41
Silback Premier	.06
Silver Ridge	.02
Silver Standard	.18
Sunshine Lardeau	.10
Yale	.10
OILS	
A P Consolidaetd	.37
Calgary and Edmonton	23.00
Charter	1.75
Home	18.50
Okalta Com	1.15
Pacific Pete	17.75
Peace River Gas	.38
Royalite	10.62½
Royal Can	.54
Sparmac	.19½
United	2.10
Vanalta	.15
Vantor	1.12
INDUSTRIALS	
Alberta Distillers	1.70
Alberta Distillers Vt	1.40
B C Forests	10.37½
B C Power	41.50
B C Telephone	41.50
Int*Brew B	4.00
Inland Nat Gas	5.75
Lucky Lager	28.75
Mid Western	3.32
Trans Mtn	25.50
Westminster Paper	14.00
UNLISTED	
Westcoast Trans	79.00
Westcoast Com	19.75
BANKS	
Bank of Montreal	44.50
Can. Bank of Com	48.50
Imperial Bank of Canada	50.00
Royal Bank of Canada	64.00
FUNDS	
Can. Inv. Fund	8.53
Grouped Income	4.64
Investors Mutual	10.09
Trans Canada "C"	5.35

FAMOUS GROUP

The Swedish Academy, custodian of the Nobel prize for literature, was founded in 1786.

ON THE AIR

CKLN PROGRAMS — **1390 ON THE DIAL**
PACIFIC DAYLIGHT TIME

THURSDAY, JULY 10, 1958

5:59—Sign On
6:00—News
6:05—Wake Up Time
6:30—News
6:35—Wake Up Time
7:00—Chapel in the Sky
7:15—Wake-Up Time
7:25—Sports News
7:30—News
7:35—Wake Up Time
8:00—News
8:10—Sports News
8:15—Opening Markets
8:20—Breakfast Varieties
8:30—All the Weather
8:35—Varieties
8:55—Morning Devotions
9:00—News
9:15—Story Parade
9:25—Women Today
9:30—Woman's World
9:35—Song Serenade
9:45—Food Facts
10:00—News
10:05—Musicale
10:15—Summertime
10:45—Here's Health
10:55—News
11:00—Morning Music
11:15—Fighting Words
11:45—Song Serenade
12:15—Sports News
12:25—NEWS
12.30—Farm Broadcast
12:55—Prairie News
1:00—CKLN Reports
1:15—Matinee
1:45—Sacred Heart
2:00—Drawing Room Concert
2:30—Trans-Canada Matinee
3:30—Pacific News
3:45—Rocking With Boates
5:00—NEWS
5:05—Rolling Home Show
5:30—Parliamentery Roundup
5:35—Rolling Home Show
6:00—News
6:10—Sports News
6:15—Sports Special
6:20—Closing Markets
6:25—Mantovani
6:30—Dinner Music
6:45—After Dinner Music
7:00—News and Roundup
7:30—Western Roundup
8:00—Prairie Playhouse
8:30—Business Barometer
9:00—It's a Legend
9:30—Vancouver Chamber Orch.
10:00—News
10:10—Sports News
10:15—Oppenheimer Family
10:30—Eventide
11:00—Sign Off

CBC PROGRAMS

MOUNTAIN STANDARD TIME

FRIDAY, JULY 11, 1958

7:00—Fisherman's Broadcast
7:15—Musical Minutes
7:30—News
7:35—Musical Minutes
7:40—Morning Devotions
7:55—Musical March Past
8:00—News and Weather
8:10—Sports News
8:15—Musical Minutes
8:30—CBC News
8:35—Anything Goes
9:00—News
9:15—Morning Concert
10:00—Morning Visit
10:15—Summertime
10:45—Pages From Life
11:00—One Man's Family
11:15—Strictly for Strings
11:45—Theme and Variation
12:15—News
12:25—Showcase
12:30—B.C. Farm Broadcast
12:55—Five to One
1:00—Afternoon Concert
2:00—The Mystery of Edwin Drood
2:30—Trans-Canada Matinee
3:30—Program Resume
3:45—Musical Program
4:45—B.C. Fishermen's Broadcast
5:00—Bands on Parade
5:15—Musical Program
5:30—CBC News
5:40—On The Scene
5:45—Sports Desk
5:55—Byline
6:00—Points West
6:30—Roving Reporter
6:40—Mostly Music
7:00—National News
7:30—Evening Concert
8:00—Portrait of a Woman
8:30—The Four Gentlemen
8:45—Arranged by Johnny Burt
9:00—Songs of My People
9:30—Who Is the Composer?
10:00—News
10:15—Talk
10:30—The Man from Blenheim
11:00—The Pattern of Music
11:57—CBC News

TV - RADIO
REPAIRS
Guaranteed Service
PHONE 2050
For Prompt Attention
Mc & Mc—Nelson, B.C.

B.C. RIDER WINS STAMPEDE AWARD

CALGARY (CP) — Kenny McLean of Okanagan Falls, B.C. won the novice saddle bronc riding event at the Stampede Rodeo here Tuesday.

He pushed two Alberta entrants into second and third place.

McLean's effort came at the second day of the world famous western competitions.

TELEVISION FOR TODAY

PACIFIC STANDARD TIME

KXLY-TV — Channel 4

7:45—Good Morning
8:00—For Love or Money *
8:30—Play Your Hunch *
9:00—Arthur Godfrey *
9:30—Dotto *
10:00—Love of Life *
10:30—Search For Tomorrow *
10:45—Guiding Light *
11:00—Compass
11:30—As The World Turns *
12:00—Beat The Clock *
12:30—Houseparty *
1:00—Big Payoff *
1:30—Verdict Is Yours *
2:00—Brighter Day *
2:15—Secret Storm *
2:30—Edge of Night *
3:00—Bingo
4:00—Early Show
5:15—Doug Edwards *
5:30—Big Picture
6:00—News
6:10—A Greater Spokane
6:15—World Ventures
6:30—Kingdom of the Sea
7:00—I Search For Adventure
7:30—Playhouse 90 *
9:00—TBA
10:00—Mr. District Attorney
10:30—Night Edition
10:35—Post Time
10:40—Late Show

KHQ-TV — Channel 6

7:40—Color Test Patetrn
7:43—Test Patern
7:58—Bible Reading
7:59—Program Previews
8:00—Dough Re Mi *
8:30—Treasure Hunt *
9:00—Price Is Right *
9:30—Truth or Consequences *
10:00—Tic Tac Dough *
10:30—It Could Be You *
11:00—Lucky Partners *
11:30—Haggis Baggis *
12:00—Today Is Ours *
12:30—From These Roots *
1:00—Queen For a Day *
1:45—Modern Romances *
2:00—Corliss Archer
2:30—Your TV Theatre
3:00—Matinee On Six "Happy Land"
4:30—Four Thirty Movie "Sworn Enemy"
5:45—NBC News *
6:00—If You Had a Million
6:30—Weatherwise Front Page
6:45—Viewpoint
7:00—The Best of Groucho *
7:30—Dragnet *
8:30—Sea Hunt
9:00—Price Is Right *
9:30—Music Bingo *
10:00—Target
10:30—Late Movie "Girl From Missouri"

KREM TV — Channel 2

6:00—Flash Gordon
6:30—Newsbeat
7:00—Janet Dean, R.N.
7:30—Circus Boy *
8:00—Zorro *
8:30—Real McCoys
9:00—Chevy Showroom *
9:30—Navy Log *
10:00—Man Behind The Badge *
10:30—Nightbeat
10:35—Channel 2 Theatre.

(Programs subject to change by stations without notice.)

DAILY CROSSWORD

ACROSS

1. Billiard stroke
6. Ledge
11. Formed an electric bow of light
12. Gateway (Jap.)
13. Coin (Pers.)
14. Rowing
15. Wild ducks
17. Israel's neighbors
18. Warbled
21. Music note
22. Outcast class (Jap.)
25. Robber
27. Satan
29. Bark
30. Exclamation
32. For fear that
33. Fragrant odor
35. Blatant
41. Concurred
42. Particle
43. River (Ger.)
44. Handsome
45. Joined edges
46. Masculine name

DOWN

1. Grape refuse
2. Melody
3. Scrutinize
4. Edge of material
5. Man's nickname
6. Pierced
7. Books of hours (eccl.)
8. ——the Red
9. Join
10. Fruits
14. Eskers
16. Argent (abbr.)
18. Eyelid inflammation
19. Exclamation
20. Pinch
22. Abel's mother
23. It is (contracted)
24. High (mus.)
26. Food growers
28. Exulted spirits
31. Monk's cowl
33. Revoke, as a legacy
34. Greek letter
35. Regulations
36. S-shaped molding
37. Either of the Bears (astron.)
38. Sharpen, as a razor
39. Volcano
40. Units of time
44. Exist

SAWED BASAL
ALIVE ANNIE
PEDESTRIANS
SEE TAG NOT
PIKER
MARINE HEAT
EBONY WINCE
NOTE GANDER
SALVO
SHO SEE ICA
HUDSONRIVER
ALIEN EVADE
GUNNY DANES
7-10

Yesterday's Answer

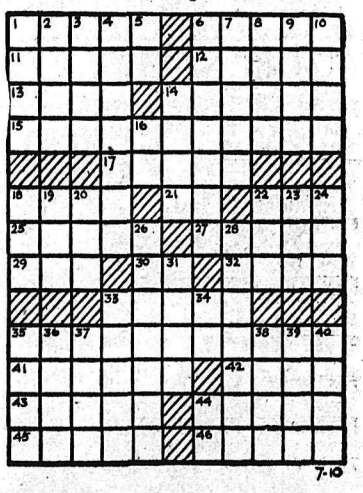

DAILY CRYPTOQUOTE — Here's how to work it:

A X Y D L B A A X R
is L O N G F E L L O W

One letter simply stands for another. In this sample A is used for the three L's, X for the two O's, etc. Single letters, apostrophies, the length and formation of the words are all hints. Each day the code letters are different.

A Cryptogram Quotation

E L N X C Y F F H G E M G X F P M J M L Y P L Y P M P D X G P C N G — F C Y P X.

Yesterday's Cryptoquote: LIKE WATERMEN, WHO LOOK ASTERN WHILE THEY ROW THE BOAT AHEAD—PLUTARCH.

© 1958, King Features Syndicate, Inc.)

SMALL INVESTMENT — LARGE RETURNS

That's the Want Ad Story — PHONE 1844

YOU CAN NOW PHONE YOUR CLASSIFIED ADS IN UNTIL 5 P.M. ON SATURDAY.

BIRTHS

EDGAR — To Mr. and Mrs. Dennis Edgar (nee Doreen Miller), 2126 York Avenue, Vancouver, July 8, a daughter.

SHLAKOFF — To Mr. and Mrs. Peter Tom Shlakoff of Glade, B.C., at Kootenay Lake General Hospital, July 8, a son.

OWEN — To Mr. and Mrs. John L. Owen, 904 Mill Street, at Kootenay Lake General Hospital, July 9, a daughter.

HELP WANTED

"IMMEDIATE VACANCY FOR qualified laboratory technologist full or part time, at Kootenay Lake General Hospital. New building to open in fall. Salary $230 per month start, $244 after 6 months and annual increments. Apply, Administrator, K.L.G.H., Nelson, B.C."

HELP WANTED—FEMALE

HELP WANTED AT ONCE, FURther details contact Empire Cleaners in person. 321 Baker St., Nelson.

SITUATIONS WANTED

DO YOU LIKE A GOOD CONcrete or cement work job? Just phone 1752-L-3. I need customers. Experience not necessary. Remember, Phone 1752-L-3.

FOR THE BEST IN BODY AND paint work, see Ted's Auto Body, 1 mile Granite Road, or phone bus. 98, res. 1186-Y.

WILL DO POWER SAW WORK IN evenings. Phone 1761-R-3.

PROPERTY, HOUSES, FARMS, ETC., FOR SALE

UPHILL — LIVING ROOM, KITchen, bathroom, 2 bedrooms or one dining room and one bedroom down, one bedroom up. Full daylight basement, automatic oil, newly decorated inside and out. Reasonably priced. Apply 107 Richards St., Nelson.

3 BEDROOM HOME IN FAIRview. Close to new Safeway store and busline. Full price $16,500. Immediate possession. Phone Mrs. Kapak, 1096, evenings.

BRAND NEW 3-BEDROOM NHA home on Lakeview Crescent (Basement). Phone 2107 or apply Mark Wolf Construction, 1914 Kootenay St.

FOR SALE — APPROX. 3 ACRES, lovely building site. Good access road and water line. Apply Balfour [illegible] E. Harrison at Harrop.

FOR SALE, EXCELLENT RANCH. Would consider trade on city home. Mrs. A. G. Elder, Box 113, Nakusp, B.C.

LOT 80 x 200 FOR SALE, NORTH Shore. Overlooks city. Water, power, TV to property. Phone 1662-X.

DUPLEX CLOSE IN — $80 MO. Reasonable price and terms. Call 445-Y after 4 p.m.

2 BR. HOUSE FOR QUICK SALE. Phone 1596-X.

4-ROOM HOUSE FOR SALE IN Ymir. Box 269, Nelson, B.C.

RENTALS

APARTMENTS TO RENT, SILICA Street. 3 rooms unfurnished, $40; 4 rooms partly furnished, $45. Baker St. Johnstone Block, 3 rooms heated, self-contained, $55. All immediate occupancy. T. D. Rosling & Son Ltd., 568 Ward St., Phone 717.

UNFURN. 5-ROOM DUPLEX — lovely view, newly decoroted, choice, adults only. Also 2 furn. housekeeping rooms for 2 business people. Phone 335-X.

3-ROOM MODERN APT., CENtral, self-contained, unfurnished. Gas range, heat and hot water supplied. Adults. Phone 2079.

1-BEDROOM HOUSE — WIRED for range and hot water. North Shore, 2½ miles from bridge, $37.50. Ph. 156 days, 575-Y eves.

WE HAVE A NICE, BRIGHT, spacious office in the Truck Terminus Bldg. For particulars phone 77.

4-ROOM APT., FURN. OR UNfurn., heated. 120 Vernon St. Call after 4 p.m. Adults.

UNFURNISHED APT., HEATED. Suitable for couple. Apply Box 5446, Nelson Daily News.

3 BEDROOM HOUSE BY RCMP constable by Aug. 1. Phone Phillips Motel.

3 RM. APT., FURN. OR UNFURN. Also 1 sleeping room, 1 block from Baker St. Phone 385.

HOUSE FOR RENT — CONTACT Mrs. Marquis, ph. 874, days.

FOR RENT OR SALE 5 ROOM house 110 High St.

FURNISHED, HEATED, 1 BEDroom suite. Ph. 2075 from 8-5.

APT. 3 ROOMS AND BATH., part furn. 210 Vernon St.

SLEEPING ROOMS FOR RENT— Breakfast if desired. Ph. 520-L.

ROOM FOR RENT. PHONE 547-L or call at 512 Carbonate St.

2-ROOM SUITE. PHONE 491-X or apply 140 Baker Street.

FURNISHED LIGHT HOUSEkeeping room, frig. Ph. 496-R.

WANTED MISCELLANEOUS

SCRAP STEEL AND METALS, top prices. Old car bodies our specialty. COMMERCIAL STEEL & METALS, 6136 Willingdon, Burnaby 2, Vancouver, B.C.

9-INCH SOUTH BEND LATHE — Spike 792-L after 5 p.m.

HI AND LOIS

AUTOMOTIVE, MOTORCYCLES, BICYCLES

The Best
PLACE TO DEAL
Is Still
NELSON MOTOR PRODUCTS
America's No. 1 Cars
Pontiacs — Buicks
Vauxhalls
And
G.M.C. Trucks
PLUS
The Finest Selection of Goodwill Reconditioned Used Cars To Be Found Anywhere in Canada

TODAY'S SPECIAL
1953 Pontiac Laurentian Sedan
With Radio, A.C., Signal Lights, 2-Tone Paint, New Rubber, New Tires, Reconditioned Throughout.

Nelson Motor Products LTD.
KOOTENAY AND VICTORIA STS.
NELSON
PHONES 658 - 659
Behind Bank of Montreal

1957 Chevrolet Pickup
1957 Chevrolet 2-Door Sedan
1957 Chevrolet Bel Air Hard Top
1956 Chevrolet Pickup
1955 Oldsmobile Sedan
1955 Chevrolet Pickup
1954 Pontiac 2-Door
1954 Meteor 4-Door
1953 Dodge Sedan
1953 Ford Coupe Automatic
1953 Ford Pickup
1952 Dodge Pickup
1951 Studebaker Sedan
1951 International Pickup
1950 Plymouth Sedan
1950 Plymouth Station Wagon
1950 Fargo 1-Ton

Reuben Buerge Motors Ltd.
Chevrolet — Oldsmobile
Cadillac
Phone 35-36 323 Vernon St.
Nelson, B.C.

SPECIALIZING IN ENGLISH car repairs. Used parts for 1949 to '52 Austins, '49 to '52 Hillmans, '50 to '51 Morris Minor, '47 Studebaker, '47 Pontiac, '52 Vanguard, '47 Oldsmobile 6. For sale, '53 Austin, '47 Olds motor. Cottonwood Wreckage Service, ph 1363-L-2, Box 382, 24 Ymir Road, Nelson. phone 1828.

BUSINESS OPPORTUNITIES

DESTINY BAY STORE AND auto court for sale on court order. Store, coffee shop, 2 apartments, gas pump and truck. Lake frontage and 6 boats. Physical appraised value $13,600. Offers over $11,000, plus stock will be considered. For full information T. D. Rosling & Son Ltd., 568 Ward St.

HELP ME BUILD CABINS (crammed-earth) on shares. Danson, Kaslo (over Bay).

MACHINERY

HI-VALUE
USED TRUCKS
International LF 210 Tandem
—36,000 lb. Rear Axle
—RD 450 Engine
—212 inch Wheelbase
With
15-Ton Columbia Tandem Log Trailer
10 ft. bunks
Completely Rigged for Logging.
1950 G.M.C. 3-Ton Cab and Chassis
—176 inch wheelbase
—4-speed transmission
—2-speed axle
Very Good Condition.
1957 International S-100 Pickup
—Company-owned and driven.
—Low mileage
—As New Condition.

CENTRAL TRUCK & Equipment Co. Ltd.
702 Front St.
Phone 1810 - 100

FIRM CLOSING OPERATIONS
Has the following Heavy Equipment for sale. All equipment is in excellent condition and very reasonably priced.

Two 1954 International Trucks
Model RF211 with RED450 Motors. 36M Boogie with 20M Axle Tandem Pierce Trailers (10' bunks). Less than 20,000 miles on each.

One 48 ¾ Yd. Lima
With Bear Heel Boom. Cat. Diesel Motor.

One 414 Adams Motor Grader
Diesel Motor. Equipped with Cab. Heater and Lights.

One 105 Ingersoll Rand Air Compressor
Two-Wheel Portable with Hose, Plugger, Steel, and Bits.

One Allis Chalmers HD15A Tractor
With Angle Blade and Winch.

FOR FURTHER PARTICULARS PHONE MARYSVILLE, LUdlow 2-4292 or LUdlow 2-4371.

BEST BUYS EVER!
USED LAWN MOWERS
and
USED CHAIN SAWS
See
H. "Fritz" Farenholtz
Charlie Ross or Alex McDonald
MAC'S WELDING & EQUIPMENT CO. LTD.
PHONE 1402

FOR SALE OR TRADE 1 54-INCH No. 341 Berlin brand resaw, long wheel-base, M-800 Merc. truck with Columbia tag, 2 drum Skagit with jammer, log cut-off saw with winch, rubber tired logging arch for D6 or D4, all in working order and reasonably priced. Phone 47M or Box 708, Creston.

MACHINERY (Continued)

D-2 CAT, 5J—179 CABLE BLADE breaker plow, Massey Harris tractor, plow, mower, harrow. Phone 23-W, Balfour. W. M. Taylor, R.R. No. 1, Nelson.

FOR SALE — 1 PAIR NEW 8-FT. logging bunks, heavy duty, with 6 ft. extension stakes. Price $595. Nelson Machinery, ph. 18, Nelson, B.C.

TRACTOR AND TILLER, USED as demonstrator at Shorty's Repair Shop, 714 Baker St.

FOR SALE — SAWMILL AND 3-blade auger. Apply to Pete Ostrikoff, Wynndel, B.C.

BUILDING SUPPLIES

Nelson Ready-Mix
CONCRETE
FOR ALL PURPOSES
PHONE 871

PREMIER SAND & GRAVEL
For
Sand, Gravel, Crushed Rock, Fill, Cement and Pea Gravel for Roofing
PHONE 1368 or 871

ESMOND LUMBER CO LTD for all Building Supplies Specializing in Plywood. Contractors enquiries solicited. Phone or wire orders collect. 3600 E Hastings St., Vancouver. B C. GLenburn 1500

FOR SALE MISCELLANEOUS

FURNITURE FOR SALE — MUST go by weekend. Phone Castlegar 4498 for terrific bargains. Kitchen set, electric range, frig., chesterfield, lazyboy chair, rocker and foot stool, coffee and end table, radio phonograph, TV set and antenna and 4-piece bedroom set.

DEALERS IN ALL TYPES OF used equipment, mill, mine and logging supplies, new and used wire rope, pipe and fittings, chain, steel plate and shapes. Atlas Iron & Metals Ltd., 250 Prior St., Vancouver, B.C. Phone PAcific 6357

USED OUTBOARDS, REFRIGERators, washing machines. Make us an offer. Jeffery Radio and Appliances Ltd., phone 1302, 446 Ward St., Nelson, B.C.

COAL AND WOOD FURNACE, $65 with coal. Elec. razor; electric heater. Phone 872-L or apply 67 High St.

MCCLARY GAS COOK STOVE. Thermostat controlled oven, 4 burners, as new. Phillips Motel Hall Mines Road.

PICK YOUR OWN BING AND Royal Ann cherries, 10c lb. J. A. West, Sunny Bench, Kaslo, B.C.

GURNEY AUTO. GAS, COAL, wood stove, used 6 months. Ph. 2098.

CLEAN COTTON RAGS WILL not be purchased by the Daily News until further notice.

FOR SALE — GE ELECTRIC ironer, table model, $50. Ph. 76.

BARBECUE SET, $25. PHONE 82 9 a.m. to 10 a.m.

PIANO, CHEAP — PHONE 564-X.

HEALTH FOOD CENTRE OPEN day and evenings. 924 Davies St.

PETS, CANARIES, BEES

PETS FARM! ANY KIND OF pets boarded at Taghum. Phone Halveson, 599-L-2.

WANTED — HOMES FOR SEVEN kittens. Phone 76.

BUSINESS AND PROFESSIONAL DIRECTORY

ASSAYERS AND MINE REPRESENTATIVES
H S ELMES, ROSSLAND, B C
Assayer Chemist Mine Rep

AUTOMOTIVE
For expert body and paint work and all types of mechanical work and tune-ups, be sure to try
JOHN'S MOTORS
6 Mile North Shore
Phone John Kohout 1808-Y-3

ENGINEERS AND SURVEYORS
JOHNSON AND McCORQUODALE
B.C. Land Surveyors.
Mine and Topographic Surveys.
Nelson, 1015-8th St Ph. 144-R.
Trail, 1234 Bay Ave., Ph 2752.

BOYD C AFFLECK, MEIC
B.C Land Surveyor P Eng (Civil)
218 Gore St Nelson Phone 1238

G W BAERG B C
Land Surveyor
373 Baker St Nelson Phone 1118

INSURANCE
WAWANESA MUTUAL INSURANCE CO.
Agent, 554 Ward St.
McHardy Agencies Ltd.

PERSONAL

ALCOHOLICS ANONYMOUS. Fridays. Phone 366-R or 483-R.

DON'T GO BALD! LANEX, THE sensational Lanolin scalp treatment stops dandruff, excessive falling hair, itchy or scaly scalp. Satisfaction or money back. $1.95 jar at Fleury's Pharmacy and all druggists.

TRAILERS

BARRETT TRAILER SALES, Fruitvale, for Aljo and Terry Travel Trailers.

LIVESTOCK, POULTRY AND FARM SUPPLIES, ETC.

YOUNG COW, FRESHENED 1 month ago, for sale. Poznikoff, Shoreacres.

PULLETS FOR SALE—ANY AGE. Appleby Poultry Farm, Mission City, B.C.

ROOM AND BOARD

BOARD AND ROOM FOR YOUNG businessman with regular hours. 501 Cedar St. Phone 1392-X.

ROOM AND BOARD FOR YOUNG man. 210 Vernon St.

BOARD AN ROOM FOR TWO men. Phone 1231-Y.

HOTELS AND MOTELS

CANADIAN FRIENDS — WHEN in Spokane stop at the Colonial Hotel, 124½ Post St., one block from stores and parking.

LOST AND FOUND

LOST — 1 PR. LADIES' BLUE glasses in blue leather case, near Civic Theatre. Phone 1393.

BOATS and ENGINES

14 FT. FIBREGLAS BOAT; ALSO car-top boat, Mercury motors. Norm Bowcock, 171 Baker St.

Nelson Daily News
Circulation Dept., Phone 1844
Price per single copy 6c Monday to Friday, 10c on Saturday.
By Carrier per week in advance.
Subscription Rates

By Mail in Canada Outside Nelson:	
One month	$ 1.25
Three months	$ 3.50
Six months	$ 6.50
One year	$12.00
By Mail to United Kingdom or the United States:	
One month	$ 1.75
Three months	$ 5.00
Six months	$ 9.50
One year	$18.00

Where extra postage is required above rates plus postage.
For delivery by carrier in Cranbrook, phone Mrs Wm. Stevely
In Kimberley, A W Brown.
In Trail, Mrs Syd Spooner

Ike's Speech Impressed PM

OTTAWA (CP) — Prime Minister Diefenbaker said Wednesday he is very pleased with the trend of discussions so far in President Eisenhower's Ottawa visit.

Speaking to reporters after the president sat in on a cabinet meeting, he said he has been very much impressed with Mr. Eisenhower's appreciation of Canadian problems.

However, he did not expect any hard agreements to develop from the talks with the president and State Secretary Dulles.

"Conferences such as these are not founded on the probability of hard agreements," he told a knot of reporters on the steps of Parliament's Centre Block after he had escorted the president to a waiting automobile.

EXPLORATORY TALKS

"Such talks are exploratory and anticipatory," the prime minister added, "and ultimatley they realize a reasonable compromise."

Mr. Diefenbaker said the talk included argument against Prime Minister Diefenbaker's suggestion that some Canadian imports should be purchased from the United Kingdom rather than the United States to offset this country's huge deficit in its trade with the U.S.

After the president's address, Mr. Pearson commented to a reporter:

"It was a good, straightforward speech. We ought to be able to absorb it."

In general, Canada's lawmakers gave the U.S. president a warm reception.

They applauded him an even dozen times as the 67-year-old president appeared before a joint meeting of the Commons and the Senate to deliver a 25-minute address which dealt largely with economic problems between the two countries.

President Puts Wreath on War Memorial

OTTAWA (CP) — The capital gave the Eisenhowers a good-morning greeting Wednesday as warm as the weather.

The biggest and by far the most demonstrative crowd so far jammed Confederation Square in downtown Ottawa as the president and his wife, Mamie, paused at the National War Memorial to pay their respects to Canada's war dead.

The president, under whose wartime generalship many Canadians fought and died, himself carried a wreath up the six steps to the base of the monument.

He paused for several seconds in the bright sunshine, his black homburg held against his chest. Then he wheeled on his heel in smart and vigorous soldierly fashion and returned to his place beside his wife and Canadian Veterans Affairs Minister and Mrs. Brooks.

The crowd, estimated at close to 10,000, clapped and cheered as the Eisenhowers arrived in a black limousine.

"ATTA BOY, IKE!"

When the 15-minute ceremony was over, the crowd cheered and applauded again and a man's strong voice cried: "Atta boy, Ike!"

Several women's voices could be heard shouting: "Hello, Mamie!"

She waved and the president took off his hat and raised both arms in greeting to the crowd.

There was more applause as the Eisenhowers pulled away in their limousine for Parliament Hill, where the president addressed a joint gathering of Commons members and senators in the Commons.

With the Eisenhowers were State Secretary Dulles and his wife and the U.S. ambassador, Livingston Merchant.

After placing the wreath, the president, accompanied by Mr. Brooks, passed along a row of about 200 veterans surrounding the monument. He shook hands with dozens.

"How are you?" "Nice to see you." "Where did you serve?"—he seemed to have a word of greeting for everyone.

FRENCH OUTPOST

The French islands of St. Pierre-Miquelon near Newfoundland have a total area of 93 square miles.

MARKET TRENDS

NEW YORK (AP)—A dividend slash by Ford Motor Company shocked Wall Street Wednesday, and a previously higher stock market tumbled to a loss.

News that Ford had cut its dividend to 40 cents from 60 cents came in mid - afternoon. Almost simultaneously with news of the dividend cut, Ford stock sold at 42¾, a peak for this year, and up ⅜ from the previous close.

It was immediately barraged with selling which drove it down to 39½, a loss of 2⅜ on the day. Its volume of 35,500 shares made it the fifth most active stock.

Other prices deteriorated along with Ford but there was no tremendous rush to unload.

In the Canadian list, Distillers-Seagrams dropped ⅜ and McIntyre Porcupine was down 1½. Aluminium Ltd. and Walker - Gooderham gained ⅛.

American Stock Exchange prices were irregularly lower. Among Canadian issues, Shawinigan was up ⅛. Jupiter Oils and Sapphire Petroleums added 1-16. Preston East Dome and Scurry-Rainbow Oil lost 1-16.

TORONTO (CP) — Interest in speculatives waned on the stock market Wednesday after five sessions of rising volumes and prices.

Profit-taking hit many of the big winners Tuesday and continued Wednesday in slower trading. Final volume of 8,124,000 shares was down considerably from Tuesday's 12,534,000.

Consolidated Halliwell was the leading issue, adding four cents at 66 on a turnover of 536,750 shares. New Hosco, the stock that jumped from 17 cents to $7.25, attracted moderate attention, losing five cents at $5.65 on 284,095 shares.

Federal Grain was outstanding among industrials, adding four points at 41 following rumors of a tax-free distribution to shareholders. Steels and papers were the strong groups.

Among the winners were Howard Smith and Steel Company of Canada each ahead one point. Empire Life and Eddy Paper each dipped 2 points.

Golds were down mainly on the strength of a one-point loss by McIntyre at $78. Most other changes were small. Senior mines were off among base metals. Fractional losers were Con-Nickel, and Noranda.

Calgary and Edmonton was off ⅛ among western oils. The rest of the section however was fairly strong with Pacific Pete, Canadian Atlantic Oil and Central Del Rio among winners.

MONTREAL (CP) — Advances predominated among irregular changes at Wednesday's close on the Montreal and Canadian stock exchanges, with industrial volume highest of the week and volume of mines and oils lowest.

Strong spot in the industrials was the oils and pipelines group, International Petroleum was up 1⅜ at 48 and Interprovincial Pipeline gained 1¼ at 48½. B.A. Oil slipped ¾ to 40½.

On the downside, Building Products at 39½ and Calgary Power at 68½ slipped 1½ each. International Nickel dipped & to 73¼.

Among senior mines and oils, Central Del Rio improved 40 cents at 8.95 but Opemiska went down 35 cents to 8.40. New Hosco was unchanged at 5.50.

Penny issues were irregular.

Closing averages: Banks up 0.01 at 51.78, utilities unchanged at 140.2, industrials up 1.6 at 267.4, combined up 1.1 at 225.0, papers up 1.2 at 380.6 and golds up 0.1 at 72.69.

Ottawa Spends $12 Million on Public Works

OTTAWA (CP) — Contracts involving a total expenditure of $12,211,291 were awarded by the federal works department during June, it was announced Wednesday.

Five contracts call for an expenditure of $5,376,981 at the new location of the northern town of Aklavik at the mouth of the Mackenzie River in the Northwest Territories.

Another involves an outlay of $846,166 on construction of a bridge across the Yukon River on the Whitehorse-Mayo road at Carmacks, Y.T. The bridge, about 100 miles north of Whitehorse, is to replace a ferry service.

Contracts for new works involve an expenditure of $10,238,097. The other contracts involve repairs, maintenance and dredging.

Other contracts in Western Canada:

Bella Bella, improvements to breakwater, L. Belliveau and Granby Construction and Equipment Ltd., Prince Rupert, B.C., $50,625; Bella Coola, construction of detachment quarters for RCMP, Basarab Construction Co. Ltd., Vancouver, $52,377; Duncan, construction of federal building, A. V. Richardson Ltd., Duncan, $187,790; Fort Nelson, construction of detachment quarters for RCMP, Bennett and White Construction Co. Ltd., Vancouver, $57,259; Port Alberni, construction of federal building, Orion Builders Ltd., Nanaimo, B.C., $499,370; Spences Bridge, construction of detachment quarters for RCMP, C. J. Oliver Ltd., Vancouver, $38,702.

YUKON

Carmacks, construction of Yukon River bridge, Dawson and Hall, Vancouver, $846,166.

Contracts awarded for dredging include: Fraser River, B.C. Morey Channel, Marine Pipeline and Dredging Ltd., Vancouver, $45,120.

SINGER APPOINTS NATIONAL DIRECTOR OF SALES

E. J. DesRoches has been appointed to the newly created post of National Director of Sales for the Singer Sewing Machine Company in Canada. Singer's Canadian retail activities had formerly been supervised from the United States but will now be under one all-Canada operation directed by Mr. DesRoches. He will supervise the retail sales activities of approximately 185 Singer Sewing Centers across Canada manned by more than 1800 sales employees. The appointment of P. B. Bourget of Thurso, P.Q., as General Manager of Singer's manufacturing operations in Canada was announced last April.

Mr. DesRoches will operate from the new National Sales Headquarters in Oakville, Ontario which will be completed in September. All sales, accounting and collection functions will be under his supervision.

Born in Lafontaine, Ontario, Mr. DesRoches joined the Singer Organization in 1931. Thereafter he managed Singer Shops in London and Sarnia. He became a District Manager in Western Ontario in 1938 and a Sales Supervisor for the Toronto area in 1939. Subsequently transferred to Winnipeg, he was appointed General Agent there in 1952.

H. T. Reed who was formerly Assistant in the area has been appointed to succeed Mr. DesRoches in charge of sales in Western Canada. Advt.

Millar & Brown Ltd.
FREIGHT SERVICE
DAILY FREIGHT SERVICE
VANCOUVER
to Rossland, Trail, Castlegar and
NELSON
Overnight Service
Phone Nelson 1106 or Trail 191

Used Machinery S-A-L-E

International TD-18A–TDR-22207
Equipped with Smith Hydraulic Angledozer, Carco Logging Winch, Cab Guard. Rock Guards. Ready for work. — Price on request.

International TD-18 – TDR-3323
Equipped with Isaacson Hydraulic Angledozer, Harman Logging Winch Cab Guard. In good operating condition. — Price on request.

International TD-14A – TDF-26622
Equipped with Richardson H draulic Angledozer, Isaacson Logging Winch, Cab Guard, All Rock Guards. Looks good and is good. — Price on requ t.

International TD-14A – TDF-30240
Equipped with Smith Hydraulic Angledozer, Carco Logging Winch. Cab Guard. Completely checked over. — Price on request.

International TD-9 – TDR-35217
Equipped with Arrow Hydraulic Dozer Isaacson Logging Winch. Cab Guard. Completely overhauled and ready for work.
For Low Price of $7000.00

Cat D-4 – 5T-1702
Equipped with Hydraulic Angledozer Hyster Winch, Cab Guard. In operating condition.
Only $2995.00

Cat D-4 – 5T-4101
Equipped with Cable Dozer, Hyster Winch.
Pick This Up for Only $1995.00

Tandem Logging Trailer
15-Ton. Complete With Bunks, Sub Frame, Bull Board, Good Rubber.
$2500.00

PHONE — WIRE — WRITE
East Kootenay Equipment CO. LTD.
Cranbrook, B.C.
P.O. BOX 1090
Day Phone Ju6-2771 -- Night Phones Ju6-2757 Ju-2495

Welcome Curlers

DELIGHTFULLY NEW STATIONERY
such as

Whitings Vellum
Gilt Edged
$2.00

Is Now In Stock at

MANN DRUGS LTD.

Canada's '57 Baby Crop Hits Record

OTTAWA (CP) — Babies were born in Canada in 1957 at a rate of almost one a minute, the bureau of statistics said Wednesday.

The bureau, in a preliminary vital statistics report, said births rose to a record 469,093, an increase of 18,354 compared with 1956.

Deaths last year also increased to a record 136,579 from 131,961 the previous year. The death rate, however, was only 8.2 for each 1000 of population, one of the lowest in the world.

Marriages in 1957 totalled 133,186, second-highest on record. The high was in 1946, when marriages totalled 137,398.

The 1957 birth rate was 28.3 for each 1000 of population, second-highest on record. The high was in 1954, when the rate was 28.5.

The infant death rate also declined to a new low of 31 for every 1000 live births.

LIONS MEET

CHICAGO (AP)—Lions International opened its 41st annual convention Wed. with some 35,000 Lions attending the four-day convention. Nearly 10,000 persons were to march in the opening parade.

OFF
THE NEW BUG CHASER
It Stops Insect Bites
Not Greasy. Only 89¢
FLEURY'S PHARMACY
Corner of Baker and Ward Streets
PHONE 25 NELSON, B.C.

PAINT OVER RUST
Without Removing RUST

Tremclad penetrates through rust and bonds to metal underneath. Tremclad stops rust and prevents further rusting. Easy to use... no scraping of rust... no priming. For exterior or interior use. Available in aluminum and black.

TremClad
Another TREMCO DO-IT-YOURSELF Product

Quarts of Aluminum and Black $2.95
½ Pints of Aluminum and Black ..... .90

WE RENT OUT
HEDGE CLIPPERS—HOUSE JACKS
CAULKING GUNS

Tremcaulk Caulking Compounds in Tubes, quarts, or gallons, white or natural color.

Wood, Vallance Hardware Co. Ltd.
WHOLESALE - RETAIL
Phone 1530 Nelson, B.C.

President, Prime Minister Discuss Taxation Problems

OTTAWA (CP) — President Eisenhower and Prime Minister Diefenbaker discussed, at lunch Wednesday taxation problems affecting companies operating in both Canada and the United States.

They apparently had the case of Premium Iron Ores Limited chatted while posing for photographers on the lawn of the Country Club.

In an apparent reference to U.S. efforts to assess income tax against the company, which operates in Canada, Mr. Diefenbaker said "it places this company in the position of being subject to double taxation."

At another point he said "it amounts to a derogation of the agreement."

From the trend of the conversation, overheard by reporters standing nearby, it appeared the reference was to the Canada-U.S. agreement intended to avoid double taxation of companies operating in both countries.

The agreement, said Mr. Diefenbaker, is "in the nature of a statute as far as we are concerned."

"As far as we're concerned, too," said Mr. Eisenhower.

The president, presumably referring to the possible eventual outcome of the case in U.S. courts said the probably decision would appear to be that the matter was not within court jurisdiction.

The U.S. revenue department has been trying for some time to assess income tax against Premium Iron Ores—owned by Canadian-born Cyrus Eaton, a Cleveland industrialist—which is sales agent for Steep Rock Iron Mines at Atikokan, Ont.

The company was given special Canadian tax concessions several years ago when it opened up the ore development, but has since paid Canadian income tax.

Mr. Diefenbaker was host to the president at the Country Club, a posh swimming - tennis - and-eating club.

First Chinese-Canadian Crowned Stampede Queen

CALGARY (CP) — Temperatures rose, attendance soared and visitors kept on the go from morning to night as the Calgary Stampede reached the half-way mark Wednesday of its wek-long rodeo show and exhxibition.

A total of 186,633 persons swarmed into the Stampede grounds in the first two days, 8,747 more than the two-day figure for last year. The increase raised official hopes of setting an attendance record of 550,000 this year.

Temperatures have climbed steadily since Monday and were forecast to be in the high 70s and 80s.

STREETS LIVELY

The favorable weather has kept thousands of tourists moving on an all-day merry-go-round of activities. Downtown streets have been crowded each morning and night with hillbilly bands and square dancers.

Daily chuckwagon races and rodeo events, dominated Tuesday by American cowboys, have been the main attractions at the Stampede itself.

The Stampede queen was crowned Tuesday night. She is Jennie Chow, 22, first Chinese-Canadian ever to reign over the Stampede in 12 years of naming a queen.

In another Stampede sidelight Pat Logue of Calgary passed the halfway mark in his attempt to better his own 77-hour piano marathon mark set last September. He started pounding the piano early Monday and must go to 2 p.m. Thursday to establish a new mark.

TIE FOR LEAD

George Menkenmaier of Burns, Ore., current leader in world standings of the Rodeo Cowboys' Association, moved into a first-place tie with a Canadian for the North American saddle bronc championship. The Canadian is George Myren of Viking, Alta.

Champions in all events will be decided Saturday.

In bareback bronc riding Bert France of Bellefourche, S.D., maintained his opening-day lead but was followed closely by Booger Nixon of Breckenridge, Tex.

Leonard Saye of Brodus, Mont., was on top in calf roping while Bob Cullison of Hyattville, Wyo., held the lead in Brahma bull riding.

The Merle Anderson outfit from Carbon, Alta., Tuesday extended its lead in chuckwagon races over defending champion Peter Bawden's rig from Calgary.

More than 200 pioneers held their 27th reunion dinner Tuesday night with one senior guest being 83-year-old Jim Wallwork, last survivor of the Overland Trail to the Yukon in 1898.

YANKS LIKE GIN FIZZ

LOMA LINDA, Calif. (AP)—Americans are more concerned over the fizz in their gin than in the fizzles in their rockets, Dr. Winton H. Beaven, dean of the school of graduate studies at Potomac University, said Tuesday night. Americans are spending 10 times more on liquor each year than is being spent on basic research, he added.

Massey, Ike Exchange Gifts

eral Massey and President Eisenhower exchanged gifts shortly before diner at Government House Tuesday night.

Mr. Massey presented an Eskimo stone carving to the American president. Mr. Eisenhower's gift to the governor-general was a pair of Canada geese in poreclain.

The Eskimo carving is the work of Thomasie, a leading Eskimo carver who lives with his wife and family in the village of Povungnituk on the east coast of Hudson Bay.

The carving, seven inches high and weighing 14 pounds, represents an Eskimo hunter, with a full bag under his left arm, rising from the snow and slinging a Canada goose over his left shoulder with his right hand.

U.K. Unemployment Figures Decline

LONDON (Reuters) — Britain's unemployment figures fell for the first time in a year during June, the ministry of labor announced today.

The jobless total dropped by 18,000 to 429,000 between May 12 and June 16— reflecting higher employment in hotel, catering, building, food, drink and tobacco businesses. This means about two per cent of the working population is unemployed.

There was increasing unemployment in heavy manufacturing, textiles, clothing and metal working, the ministry said, but an official described the general trend as encouraging.

Unemployment figures had been rising steadily since last August.

Odds... and Ends

.. by M. D. B.

The flowers that bloom in the spring, tra-la; the lilies that bloom in July tra-la. First there were six lilies on a stem and now we have a lady who counts 10 to 14 regal blooms to a stem and Mrs. Shkwarok of Procter counts nine. Mrs. Tonkin of Kaslo says if Mrs. Duff takes care of her lily its blooms will increase each year. I think I shall have to plant one of these lovely flowers for I am fond of the fragrant ones.

* * *

For those shut - ins who didn't get to see the bonspiel parade, I really think I ought to tell you a little about it, for it was certainly something to see. Lording it over the whole parade, was a huge papier mache figure of Century Sam, complete with pan and gravel on the Jaycees float.

* * *

I did like the Fruitvale float of the log cabin with the family out on the back stoop beside the stacked firewood. Mother was spinning and father was working at something or other, I couldn't quite see him from where I stood.

* * *

The CARS float with the dogwood tree, which represented a great deal of time and effort for crippled fingers, is worth mentioning and several were busy at handicrafts as the float rolled along.

* * *

There were several homesteaders on horseback, the woman in poke bonnets and the horses loaded with household equipment. These were followed by people in their 1890 Sunday-go-meeting best, riding in their decorated carriage or rig, or whatever you call it.

* * *

The Balfour Police Department (ghost car) that went chugger, chugger, chug along the street drew many laughs. It was a really old model with many a wheeze and rattle and you wondered if it would get to where it was going. It's nice to see the out-of-town places represented in our parades.

* * *

One float was dispensing ice cream bars to the eager youngsters who, with grown-ups lined the streets along the route. Then of course, because every man and his dog was out, every once in a while, Fido would trot around in the middle of things looking quite important and as though he, too, had a part in the wonderful doings.

Wholesale Price Index Up in May

OTTAWA (CP) — Canada's general wholesale price index rose slightly in May due to higher prices for animal products, the bureau of statistics said Wednesday.

The index, based on 1935-39 prices equalling 100, advanced to 228.1 from 227.9 in April. The index stood at 228 in May of last year.

The animal products subindex rose to 259 from 253.1 in April as a result of higher prices for livestock, meats, poultry and leather.

This subindex registered its sixth consecutive monthly rise. It has increased 13 per cent since last November.

The textile products subindex decreased to 228.1 from 230.5 in April. Lower prices were recorded for both domestic and imported raw wool and raw cotton.

Season declines in prices of potatoes, onions and fresh fruits contributed largely to a decline in the vegetable products subindex, which eased to 197 from 198.6.

Difficult Rulings Face Judge in Bribery Case

By H. L. JONES
Canadian Press Staff Writer

VANCOUVER (CP) — The presiding judge in the Sommers bribery-conspiracy trial came face to face Wednesday with some of the most difficult and complicated rulings he has had to make in applying the law in the case, now 38 days old.

Mr. Justice J. O. Wilson, 60-year-old member of the B.C. Supreme Court bench since 1944, decides whether he will go on with the trial later this week or take until Monday to consider his rulings on various defence motions, including one for dismissal for lack of evidence.

Tuesday all counsel urged him to take all the time he needed. The judge admitted he had quite a "chore" but said "it would be unfortunate if the public thought that all this delay had some sinister significance."

ASKS SEPARATE TRIAL

Besides defence motions from six lawyers for dismissal of all or some of the counts against their clients, the justice will have to rule on a new motion by defence lawyer J. R. Nicholson for a separate trial on the one conspiracy count and on two or three bribery counts where all the accused are named. He suggested a future trial on other counts where some but not all accused are named.

Charged with former lands and forests minister Robert Sommers are H. W. Gray, John Gray, and Charles D. Schultz. The former minister resigned in 1956 but still is Social Credit member of the legislature for Rossland - Trail. Also accused in the case are four companies — the C. D. Schultz Company Limited, Pacific Coast Services, Evergreen Lumber Sales and B. C. Forest Products.

Prosecutor Victor Dryer has said they were all engaged in "one big conspiracy" to pay off the minister in connection with issuance of government timber licences.

At one point Tuesday when the defence ended its submissions for dismissal the justice commented: "You realize there is going to be a trial in any case. . ." His statement was taken to mean he is not prepared to throw out all the counts against the accused.

JUDICIAL NIGHTMARE

At another point, the justice described the proceedings as a "nightmare"—an apparent reference to the complications in his charge to the jury should the array of charges not be simplified in law.

The judge has already indicated to Mr. Dryer that he may have "no case" in some bribery counts against the former minister where there is no direct evidence of the receipt of money by Sommers.

Mr. Nicholson suggested acquittal direction might be necessary in 12 counts against Sommers.

"Well, no, not that many," the judge replied.

Manning Defends Mineral Laws

EDMONTON (CP) — Premier Manning Wednesday defended his government's mineral rights laws as being in the best interests of the public but he agreed they force oil companies to drill wells regardless of oil demand.

He was commenting on a brief presented in Toronto to the Borden energy commission by Imperial Oil Ltd., which suggested the province take a look at the system of land ownership in oilfields.

Imperial President J. R. White told the commission Canadian oil men are under a disadvantage with foreign interests in the present period of over-supply of oil, because Alberta laws say they must drill wells or relinquish the rights they hold.

"What he says is quite true," Premier Manning said, "but it's a question of what is in the best interests of the public."

FEELS IT'S UNFAIR

The major oil companies are concerned with long-range programs for future supply, he said, and would prefer to hold mineral rights over large areas of land for drilling when demand for oil warrants it. The provincial government, he said, feels it is unfair for major companies to tie up large tracts of land without undertaking early development.

Another factor is protection of the small, indiependent operator, Mr. Manning said. Small companies must recover their capital in order to carry on, and they are not in a position to carry out long-range programs.

"We feel it would not be right, when the oil belongs to the people, to let anyone tie it up indefinitely," he said.

STOLEN CAR RETURNED

GRAND RAPIDS, Mich. (AP)—Kenneth L. Stelma has his station wagon back after reporting it stolen. The car came back with a new tail pipe, adjusted brakes, wheels aligned, a full gas tank, an oil change and grease job. Police found a gas station attendant had mistaken Stelma's vehicle for one a customer had asked to be serviced.

It's Fun To Relax

Whatever you do for leisure and pleasure — you can do it in more comfort and greater style with

Forsyth
Short and Long Sleeve
Sport SHIRTS
We have them for every occasion and purpose. Long or short sleeve styles.
$3.95 to $6.95

EMORY'S LTD.
THE MAN'S STORE

CABBIE MAKES GOOD

DETROIT (AP) — Taxi driver Haig Vartanian chased a purse snatcher Tuesday night. Cornered, the thief tossed the purse into the cab and ran away. Vartanian turned the purse over to Estella Varge who gave him a $15 reward, then drove her home —for a $1.70 fare.

Quick Relief From Cramps and Colic Associated With SUMMER COMPLAINT
Rexall Hydrated Bismuth Mixture, Rexall Extract of Wild Strawberry, Blackberry Compound, Rexall P.K.2 Suspension.
All Available at
City Drug
YOUR REXALL PHARMACY

Notice
City of Nelson City Real Estate Taxes
ARE NOW DUE and payable at the City Hall. To avoid penalty of 5 per cent, payment must be made on or before July 15, 1958.
C. W. R. HARPER
Collector.

HAIGH
TRU-ART Beauty Salon
Phone 327
576 Baker St.

Have The Job Done Right
VIC GRAVES LIMITED
PHONE 815
MASTER PLUMBER

DANCE

PETE SHATFORD
Noted CBC Vocalist With
GENE DLOUHY
ORCHESTRA AT
PLAYMOR
FRIDAY

News of the Day

RATES: 30c line, 40c line black face type; larger type rates on request. Minimum two lines. 10% discount for prompt payment.

Babies, Weddings, Portraits.
VOGUE STUDIO — PHONE 1552

Souvenir Hats and Jackets.
HOBBY SHOP, OPP. BUS DEPOT

Small safe for sale. Edey's Cycle Shop.

Smart summer styles—ladies' dresses, slacks and skirts.
EBERLE'S ON BAKER ST.

Boys' smart dress-up styles, in all sizes, at
EBERLE'S ON BAKER ST.

ELECTROLUX SALES, SERVICE
Clint Thompson
1215 Ward St. Phone 1100

See our used chesterfields and davenports, priced to clear.
STERLING HOME FURNISHERS

FOR YOUR NEW HAIR STYLING and permanents try the Charm Beauty Salon, Medical Arts Bldg. Ste. 211. Phone 1922.

Madon Candlestick Holders — a real Centennial Souvenir.
WOOD, VALLANCE HARDWARE CO. LTD.

J. O. RIESTERER, PLUMBING
Heating, Repairs
Installations and Supplies
Phone 62.

Special on Hammocks with tubular steel base $15.45 each. Red or green color, also folding camp lounges $12.95 each.
HOME FURNITURE
640 BAKER ST.

Hilltop Cafe equipment, fryer, grill, coke cooler, milkshake machine. Reasonable. Larry MacMath, phone 1387-R.

TWIN-SEAL INSULATING GLASS
You cut fuel cost, banish drafts, reduce noise when you install Twin-Seal Insulating Glass. Call—
T. H. WATERS & CO. LTD.
Phone 156 101 Hall St. Nelson

Eumig "electric"—no other 8mm. movie camera offers such value. Only $54.75—easy terms.
CUSTOM CAMERAS
Stanley St., opposite "The Bay"
Fast color or B&W film developing

RCMP RIDE, JULY 25th
TICKETS ON SALE AT
Chamber of Commerce, Godfrey's Ltd., Gilker's Ltd., Ben Sutherland, Emory's Ltd., Ramsay's Kootenay Stationers, Fred Whiteley's, Mann Drugs, C. W. Appleyard Co. Adults $1.00. Children and students 50c. Address mail orders for tickets to Nelson Chamber of Commerce.

CONSUL DOES NOT PAY

BENTON HARBOR, Mich. (AP)—On a claim of diplomatic immunity Dr. Ferdinand Friedensburg, West German consul in Detroit, has refused to pay a $1 parking ticket. Mayor Rex Sheeley, making it clear he wanted international good will, paid Dr. Friedensburg's ticket for him.

Classified Ads Get Results!

Tomorrow and Saturday
B.C. CENTENNIAL
Historic Caravan

HISTORIC MUSEUM EXHIBITS
Of B.C. From 1858 to the Present Day

From the B.C. Archives and Museum
From Our Historic Past

Caravan Trailer To Be Located at
MANN'S DRUGS in Nelson

Friday
JULY 11th
2 p.m. to 5:30 p.m.
and
7:00 p.m. to 9 p.m.

Saturday
JULY 12th
10 a.m. to 5:30 p.m.
and
7 p.m. to 9 p.m.

ADMISSION FREE!!

Sponsored by the B.C. Centennial Committee