Nelson's Record
2001
Traffic Fatality-Free Days

Nelson Daily News

WEATHER FORECAST

Kootenay: Cloudy with a few sunny periods. A few showers in afternoon. Not much change in temperature. Light winds. Low and high at Cranbrook and Crescent Valley, 32 and 45.

Vol. 55 | B. C., CANADA—WEDNESDAY MORNING, FEBRUARY 26, 1958 | Not More Than 6c Daily, 10c Saturday | No. 259

A234 51 Dec 58
PROVINCIAL LIBRARY
& ARCHIVIST
VICTORIA B.C.

469

Black Offers Municipal Act Amendments

Shopping Regulations Would Be Decided By Local Government

VICTORIA (CP)—Provincial Secretary Wesley Black Tuesday introduced some "housekeeping amendments" to the Municipal Act passed by the legislature last year.

The amendments will go before a legislative committee which will study them and hear representations from interested parties before reporting to the House.

One change gives almost the whole field of shopping regulations back to local government, and is expected to clear up the controversy over corner store closing that followed the last act.

The proposed amendments also give the councils power to extend shopping hours, but not to restrict them except in the case of barbers and hairdressers.

The bill also proposes changes in the 6 p.m. closing laws, plugging the gap which allowed merchants to close their doors at 6 p.m. and open them again at 6:01 p.m. The proposed section mentions the "rest of the day."

Service stations would be taken out from under shops regulations and given a separate code.

Sundays, Easter Monday and Victoria Day have been removed from the statutory holiday list. Sunday will be dealt with under Sunday laws, and the other two were removed, a government official observed them. Councils have the power to declare holidays, however, and they would have to be observed under council or cabinet declaration.

The amendment bill proposed that city councils be allowed to enter into contracts for periods up to five years without public assent. Any contracts over five years will need the approval of the electorate.

Previously any expenditure contract had to be approved by the voters.

Wholesalers would be completely removed from control by the act. They would no longer be classified as shops and would be allowed to carry on business at any hours they wish.

Under the strict letter of the law previously, only a member of the College of Physicians and Surgeons could write prescriptions.

A proposed amendment would allow any qualified person, including a dentist or a veterinary doctor, to write prescriptions.

Two Killed as Boat Plunges Over Falls

PORT ALICE, B.C. (CP)—Two men were killed Monday when their small boat plunged over the fast-flowing falls at the north end of Victoria Lake, in northern Vancouver Island.

A third man survived after the roaring, 25-knot rush of white water washed him 200 yards through jagged rocks and snags to a back eddy near the bottom of the falls.

Bruised and semi-conscious, he clung to a log for more than an hour while he gathered strength to wade ashore.

Dead are Lloyd Eyros Wallace, 27, and Herbert Sterland, 45, both of Port Alice, a small logging township about five miles west of the lake. The survivor is Michael Sarrelly, 36, also of Port Alice.

Police said Wallace and Sterland took their 12-foot fibreglass boat about 4 p.m. Monday to show Sarrelly the falls.

The boat's outboard motor broke down near the top of the narrow unnamed falls, which drop about 40 feet in 200 yards.

Unusually strong currents caused by recent heavy rains caught the boat and swept it into the swirling white waters above the falls' first 15-foot drop.

The men were helpless.

Sarrelly and Wallace were thrown from the boat as it plunged bow first over the precipice.

Police believe Sterland was caught in the crushed bow of the boat as it careened crazily over more drops and through rapids until caught in a log jam about 150 yards from the top of the falls.

RCMP Constable Ian Smith and members of a 30-man search party risked their lives Monday night in vain attempts to recover his body.

Constable Smith and volunteers were making another attempt to reach the boat Tuesday.

Stanley Becker of Port Alice early Tuesday found Wallace's body submerged in a back eddy near the bottom of the falls.

The search party found Sarrelly in a shack on the banks of the lake at about 7 a.m.

He was delirious and suffering from shock.

$4 Billion Foreign Aid Plan Mooted by Eisenhower

Says Goodwill Needed in Building for Security, Peace

By JOHN SCALI

WASHINGTON (AP)—President Eisenhower Tuesday night assailed foes of foreign aid as "ostrich-like" men whose views are based on slogans, prejudices and penny-wise economy.

He termed the administration's proposed $3,942,000,000 overseas assistance program one of the "iron imperatives of security and the building of a true peace."

Eisenhower spoke in a nation-wide television-radio address climaxing a day-long conference of 1500 national representatives of the Democratic and Republican parties and religious leaders who met to boost foreign aid.

He said opposition to the aid program "is based on slogans, prejudices, penny-wise economy and above all, an outright refusal to look at the world of 1958 as it really is."

"What the ostrich-like opponents of mutual security seem to be saying," he added, "is 'billions for armament, but not one cent for peace!'"

The foreign aid rally began Tuesday morning. At a luncheon meeting, former president Truman called on the Eisenhower administration to "come forward with some new ideas" to combat Russia's massive economic offensive.

POOLED EFFORT

And Adlai E. Stevenson, who bid for the presidency on the Democratic ticket in 1952 and 1956, challenged Russia to join the United States in a pooled effort to provide economic aid to underdeveloped nations.

Eisenhower called for "a greatness of spirit transcending all party considerations" instead of what he denounced as the "short-sighted narrowness" of foes who want to hack away at his foreign aid request.

Eisenhower paid tribute to Truman in noting that in the winter of 1947 U. S. economic and military aid went to work to save Greece from communism.

It was perhaps the most direct tribute Eisenhower has paid to Truman since he took office.

Eisenhower's speech was his second plea in less than a week for support of the administration's aid program, which faces an uphill fight in Congress.

He said that to maintain America's military strength during the next five years—assuming no great or early change in the world situation — will make it necessary to spend more than $200,000,000,000.

Urgent as is the planned outlay for missiles and other modern weapons, he said, "a strong program of military and economic aid is equally urgent."

PROVED WORTH

He added the aid program has been proving its worth in practice for more than 10 years. And yet, every time another year comes around, the mutual security program is compelled to engage in a life and death struggle for its very existence."

At another point he hit out at those who advocate finding peace and security "in fortress America." Of that doctrine the president said:

"We might as well try to find peace by building another Chinese wall."

People all over the world, Eisenhower said, will know as the aid program goes forward "that it is not a manoeuvre carried out by a dictator—rather it is an expression of goodwill and basic common sense coming from the voluntary act of a free people."

$1 Million Profit Reported for PGE

VICTORIA (CP) — An operating profit of $1,241,788 was made last year by the government-owned Pacific Great Eastern Railway, Premier Bennett reported Tuesday. The net profit was $15,600.

His report showed that depreciation charges of $660,000 and $556,188 helped bring the total net profit down to the $15,000 mark.

The line made $8,767,500 in revenue and spent more than $7,604,000 in operating costs.

PGE operating profit for the previous three years was: 1954, $265,000; 1955, $769,000 and 1956, $1,300,000.

The report was presented by Mr. Bennett as he moved second reading of a bill increasing the PGE's borrowing limit to $110,000,000 from $80,000,000.

He said the extra money will pay for the extension of the line to Fort St. John and Dawson Creek. Some of it will be used for more rolling stock.

The lines into Chetwynd, formerly Little Prairie, and Taylor Flats, near Fort St. John, will be completed by April.

He said that any rumors that the PGE is for sale are false.

Outlines Duties Of Newspapers

OTTAWA (CP) — Postmaster-General William Hamilton Tuesday night told a group of weekly newspaper editors the press should be both a recorder of events and a moulder of opinions.

"As I see it, it will always be the function—no, the duty—of the press in Canada to be among the moulders of public opinion, he said at the semi-annual meeting of the Canadian Weekly Newspaper Association's board of directors.

"Obviously, this same press should never in any way forget its primary role as the recorder and reporter of events so that the public may have the facts on every issue of importance, but in addition to this, when the press has an opinion on an issue it has a responsibility to put forward that opinion, to support it and to defend it and thus to give leadership in the community which it serves."

TO SEEK FEDERAL CONCILIATION IN RAIL DISPUTE

MONTREAL (CP) — A move to obtain federal conciliation appeared likely after the breakdown of contract negotiations Tuesday between Canadian National Railways and the Brotherhood of Locomotive Firemen and Enginemen (CLC).

The talks were suspended indefinitely when company and union representatives reached an impasse over their counter-proposals.

The union's negotiating team, headed by W. E. Gamble of Montreal, Canadian vice-president of the brotherhood, is to meet today to discuss future action.

The CNR said the union announced during Tuesday's discussion that it plans to seek federal conciliation on "all issues in dispute."

"The meeting was not productive," said Mr. Gamble. "Neither side could find any point from which to negotiate."

He declined to comment further until after today's union meeting.

Still Seek Plane, 22 Missing Fliers

ST. JOHN'S, Nfld. (CP) — The search is continuing for 22 United States Navy fliers missing over the Atlantic for six days but there is little hope the men will be found alive.

On two occasions since the plane disappeared on a routine radar flight between Argentia, Nfld., and the Azores Thursday, search planes have spotted signs that there may have been survivors.

NASSER BLAMES "IMPERIALISTS"

DAMASCUS (AP) — President Nasser charged Tuesday "imperialists" are trying to undermine Arab unity by spreading false reports about the Egyptian-Sudan border dispute.

Nasser, head of the United Arab Republic of Egypt and Syria, came here Monday for an official visit. He spoke Tuesday before a crowd of $25,000 persons.

"An Arab will never carry arms against a brother Arab," Nasser added, "and I am confident the Sudanese people are well aware of imperialist methods."

Mosleyite Threat in U.K.

By KEN METHERAL
Canadian Press Staff Writer

LONDON (CP) — The extreme right-wing Mosleyites may be re-emerging as troublemakers on the fringe of politics.

The Mosleyties, formerly the British Union of Fascists and now known as the Union Movement, joined forces with Communist demonstrators Monday night to chase Housing Minister Henry Brooke from a London platform where he was attempting to explain the government's controversial rent act.

The scene was reminiscent of the riotous demonstrations in London's east end and staged by the Mosleyites in the pre-war years. Their leader, Sir Oswald Mosley, now lives in France and Ireland but gave his blessing to Monday night's action.

While Brooke was explaining the unpopular rent bill, a mass of shouting men stormed the platform, tipped over the speaker's table and forced Brooke to seek shelter in a room. Police later escorted him from the building.

40 Eskimos Fly Home After Bout With Measles

OTTAWA (CP) — A plane has been assigned to take home the remainder of a group of Eskimos hit by measles last summer deep in the eastern Arctic, an Arctic health official said Tuesday.

About 40 Eskimos were stricken last August aboard the government's northern supply vessel C. D. Howe while returning to the Arctic from the tuberculosis sanitorium at Hamilton, Ont.

The Eskimos were put up in an isolation camp at Resolute Bay, 2000 miles north of here, to keep the measles from spreading.

In the Arctic conditions, such complications as pneumonia may follow measles, due to the rigorous climate and Eskimo living conditions.

The Eskimos were brought south for treatment of tuberculosis discovered by the annual X-ray surveys made throughout the Arctic area by northern health services teams.

Records Analyzed For "Tampering"

By H. L. JONES
Canadian Press Staff Writer

VANCOUVER (CP) — Certain records of a firm accused in the Sommers bribery - conspiracy case underwent scientific police analysis Tuesday to bring out figures the Crown claims have been erased with an ink eradicator.

The analysis was conducted at the request of Crown prosecutor Stewart McMorran as preliminary hearing of the charges against former lands and forests minister R. E. Sommers and others was adjourned until today.

McMorran said he intended to show that certain records had been "tampered with."

The adjournment followed the sudden death in Chilliwack of Mrs. Elizabeth Eversfield, 83-year-old mother of accountant Charles W. Eversfield, a key Crown witness. Magistrate Oscar Orr and counsel agreed he probably won't be called again until next Monday.

Today other crown witnesses take the stand and possibly including George Davenport, one-time accountant for the Schultz firm.

It was a Schultz document on which the prosecutor requested a scientific analysis.

CHURCH CALLED "DICTATORSHIP"

FLORENCE, Italy (AP) — A lawyer called the Roman Catholic Church "a dictatorship" Tuesday and set off an uproar at the defamation trial of the Catholic bishop of nearby Prato.

The judge had to bang his gavel several minutes to restore order after Leopold Picciardi the lawyer, asserted: "Dozens of citizens have asked me how one can resign from the Catholic Church, which is a dictatorship."

Picciardi is one of several lawyers representing Mauro Bellandi, who charges he was defamed by the Bishop of Prato, Pietro Fiordelli. The bishop, in a letter read by a parish priest, termed Bellandi and his wife "public sinners" after they were married in a civil service but refused to go through a religious ceremony.

The trial of the bishop and the priest, Rev. Danielo Aiazzi, began Monday. Neither has appeared in court. They are being tried in absentia.

NEW YORK (CP) — The Canadian dollar was up 3-32 at a premium of 2 5-32 per cent in terms of U.S. funds; a week ago 2 per cent premium. The pound sterling was down 5-16 at $2.81¼.

Church Urged to Unify Strength

TORONTO (CP) — The United Church of Canada started the four-day annual meeting of its board of evangelism and social service Tuesday with a call for unity against "corporate sin in the nation," especially alcohol; a plea for a more enlightened view of rural churches, and a warning against catering to public opinion in sermons.

Rev. W. G. Berry, associate secretary of the board, told the meeting that unless the Church meets national moral and social problems with the strength of unity, "it will lose what little voice it now has in the world of business and government."

Mine, Mill to Protest Kettle Valley Service Cut

WINNIPEG (CP) — The International Union of Mine, Mill and Smelter Workers Tuesday decided to protest to the federal and British Columbia governments against reductions in passenger service on the Kettle Valley line of the Canadian Pacific Railway.

A resolution, at a meeting here of delegates, said passenger train service from points in the Kootenay district of interior British Columbia recently was cut to day coach only. It said that under the "dubious guise" of protection from so-called terrorist activities in the Kootenays the CPR has further cut service between Nelson and Penticton.

A resolution on "moonlighting" approved by the union convention urged all locals to discourage members from holding two jobs.

Unemployment could be substantially reduced by the elimination of dual job holders and the most effective way to discourage them was by economic pressure, the resolution said.

Delegates also decided to press for a speed-up by the National Research Council of a study of the effects of uranium-bearing materials on the health of workers in mines, mills and refineries.

On behalf of local unions, delegates donated $1700 to the assistance fund for miners and their families in Murdochville, Que.

The convention said miners in the copper town have not been able to return to work since the end of a lengthy and bitter strike several months ago.

Board to Licence Dental Technicians

VANCOUVER (CP) — Independent technicians have welcomed the provincial government's move to set up a five-member board to regulate and licence the profession.

The legislation, a proclamation bill, was introduced in the legislature Tuesday.

The board, to be named by the government, will decide who are qualified to be dental technicians and will licence them. It will also decide to what extent the licensed technicians can deal directly with the public.

Jerry Smith, secretary of the Dental Technicians Society of B.C., said the bill was "a move in the right direction."

He said his organization would demand representation on the board "because if they are all dentists, it won't help us at all."

AWARDED LAST CONTRACT ON OKANAGAN BRIDGE

KELOWNA (CP) — Narod Construction Limited of Vancouver has been awarded a $218,248 contract for the final phase of the Okanagan Lake bridge project here.

Stumping With The Leaders

By ALAN DONNELLY
Canadian Press Staff Writer

HULL, Que. (CP) — Prime Minister Diefenbaker said Tuesday night his Progressive Conservative government will be ready to present an extended social security program in Parliament before very long.

The Conservative leader said a contributory plan would be drafted following a study of the United States social security program which he ordered started last month.

"I believe it will not be very long before we will be in a position to introduce in the new Parliament a contributory social security system."

It would provide amounts additional to those now paid under present government pensions, which would be retained.

RAPS COMMISSION

REGINA (CP) — CCF leader Coldwell said Tuesday night that the royal commission on energy resources is designed to "smother" demands that the trans-Canada natural gas pipeline be publicly owned.

Speaking on a live television broadcast from Regina over a national CBC network, Mr. Coldwell said the commission will remove from the government responsibilities it assumed while in opposition.

He said the association of Henry Borden, commission chairman, as head of Brazilian Traction, world's largest private utility, would lead to a recommendation that the pipeline be privately operated.

NATO TRADE

NANAIMO, B.C. (CP) — Lester B. Pearson expressed fear Tuesday that the North Atlantic military alliance may break up if economic co-operation among the Atlantic powers flounders.

The Liberal leader told a noon rally of some 300 persons in this Vancouver Island community that the time now is "ripe" to start developing free trade among the NATO countries.

As prime minister he would hope to make "much progress" on that front, to knock away trade barriers and to knit the NATO alliance into a closer economic group.

"If this is not done soon, then it may be too late."

ELECTIONS COSTLY

EDMONTON (CP) — Solon Low, national Social Credit party leader, said Tuesday night that the March 31 federal general election is unnecessary at this time.

"It was irresponsible," he said "and will prove to be an extravagance which the people of Canada will resent."

Mr. Low spoke on a national television network.

The Social Credit leader said that after the June 10 election Canadian felt the Progressive Conservatives should be given a chance to show what they could do.

Elections cost the taxpayers more than $8,000,000 "and the middle of winter is the poorest time of the year to hold one."

CONSTRUCTION OF THE NEW $2,000,000 district hospital has received assistance from the mild winter. The above picture was especially prepared by the Daily News to show the rapid strides being taken towards the project's completion. A concrete mixer can be seen at the right upper portion of the picture. Concrete is carried to an elevator, at left.

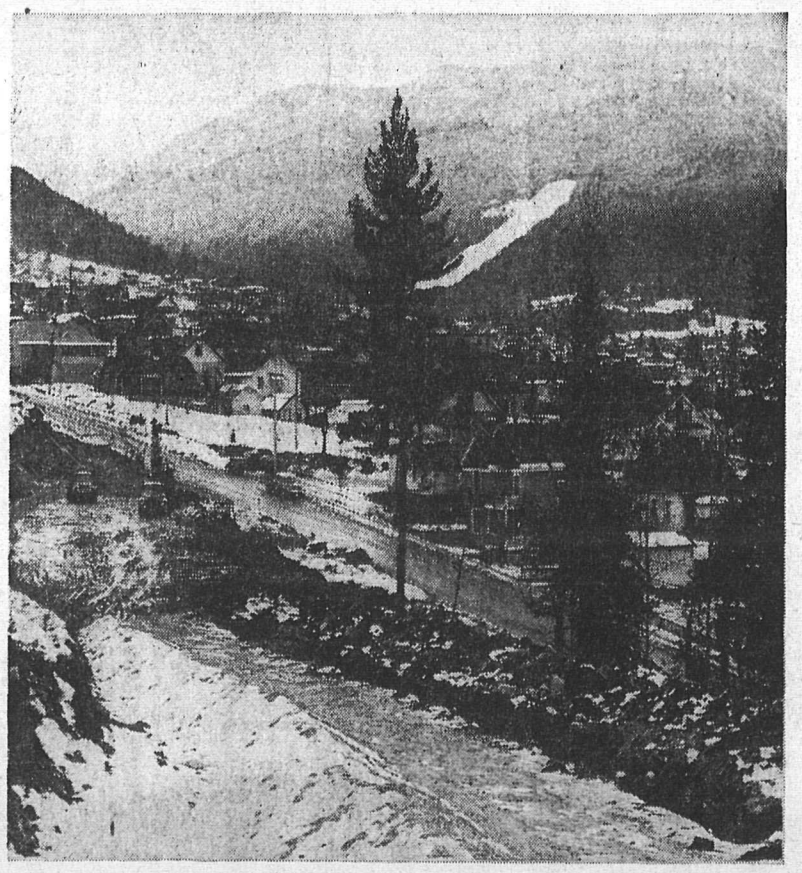

A VIEW FROM the access road to the new hospital site shows Silver King mountain and ski hill. The road starts from the corner of Carbonate and Park Streets and is being jointly built by the city and provincial government.—*Daily News photos.*

And in This Corner ....

ROCKY MOUNTAIN HOUSE, Alta. (CP)—Indians of this west-central Alberta district have been fairly accurate in years gone by as weather prophets.

Making predictions from the winter coats of the animals, the first frost and many other signs of nature, the residents of Rocky Mountain House came to respect their inherent wisdom.

Last fall, the Indians predicted the winter would be long and cold. They said February would be a cold month. The winter has been comparatively mild and during February, record high temperatures have been recorded.

Chief Walking Eagle, one of the leading forecasters, said Monday, the Indians will make no more weather predictions.

"Indians now quit saying what the weather will be like," the chief said. "Wrong all winter, all signs crazy. We quit. You listen to radio."

"You're Invited..."

To step into the fabulous story-world of Perri .. where anything can happen! A world that's savage and tender, heartbreaking and heartwarming, tickling and terrifying, spectacular and intimate, all real... all unforgettable — every moment of it!

WALT DISNEY presents THE STORY OF Perri

First true-life Fantasy

TECHNICOLOR

produced by WINSTON HIBLER • directed by PAUL KENWORTHY, JR. • written by RALPH WRIGHT

from the story by FELIX SALTEN, author of BAMBI

all set to delightful new Disney music

7.00
9.00

Extra

WALT DISNEY'S Cartoon Special "The Truth About Mother Goose"

NIOK, the tale of a baby elephant and a boy in COLOR

Mirth... Melody... and Fascinating Foot! TECHNICOLOR

Distributed by BUENA VISTA Film Dist. Co., Inc.

TONIGHT — CHILDREN 25c ANYTIME

CIVIC

FAMOUS PLAYERS Theatre

Odds... and Ends

... by M. D. B.

Overheard a gentleman who had just returned from "the Island" saying they are picking daffodils there and the ornamental plums and cherry trees are in bloom. Things as a rule are earlier there than here, but this year, as all over B.C., nature is really beating the gun.

* * *

Rose bushes are putting out good-sized sprouts already. I have a climbing rose by the porch and could hardly believe my eyes to see those pink nubs bursting into green leaves. Even my tulips are poking up and since mine are usually a way behind everyone else's, I imagine some people will be telling me theirs are in bud.

* * *

A number of people are having trouble with water in their basements, there being no frost in the ground to hold these downpours back and mudslides are prevalent along the highways. I guess we pay for an open winter one way or another.

* * *

I have decided, or been persuaded, that we won't be getting frost now so I can breathe a little easier as I examine my first snowdrops that should be blooming soon. It seems as though all this winter we have been braced for the expected blast that winter usually brings and nothing has happened, it is rather a letdown. It has been a wonderful winter for old people though, who cannot negotiate slippery streets and are, as a rule, confined to their homes for the long months.

* * *

We're certainly going to have a long grass-cutting season, this year. Mine is beginning to look almost ready for the mower already. I'd get a goat, but I don't believe they differentiate between grass and plants, so I guess I'm stuck with the lawn mower. I believe I have actually managed to kill those thimbleberry bushes. I gave them two severe doses of brush killer and as far as I can see there is only one that shows any signs of life. I thought hollyhocks might make a fine showing there instead.

* * *

I could resist the seed packages no longer and with only a modicum of self-restraint, gathered up a great handful of the bright colored packages. Over the winter I saved egg shells and cartons and plan to plant sweet pea seeds in them to make the transplanting a simple matter. Perhaps I'll do the same with some of the others if there are enough shells. I'll let you know how it works out.

Washouts Injure 3 at Kinnaird

SHOWN ABOVE is the RCMP car which crashed across a road slide at Kinnaird Tuesday morning. The crevasse in foreground appeared just as the car was crossing. A bystander moved too close to the hole and fell in fracturing her wrist.

RCM POLICE CAR CRASHES

An RCMP constable and his passenger were injured when a police car hit a washout on Highway No. 3 near Kinnaird during the early hours of Tuesday morning.

A Kinnaird resident, Mrs. C. Christianson, a bystander who approached too close to the washout, fell into the crevasse and sustained a broken wrist.

The others injured were Paul Walker, Castlegar, whose condition was reported as "only fair" after sustaining undetermined serious injuries and Const. J. K. Tattersall, Castlegar RCMP, who received face lacerations, broken teeth and other lacerations. All were taken to Trail-Tadanac Hospital.

The accident occurred about 3 a.m. after a police patrol car found a slight washout in the road and radioed another police car to notify the department of highways.

Constable Tattersall and Paul Walker, an RCMP applicant, proceeded to the area to assist the first car and it is thought his car was just over the weak spot when the road-bed gave way. The car is believed to have hit the crevasse but its own momentum assisted it to get out of the hole and remain on the highway, though not before serious damage was sustained.

(See picture this page)

ROAD CREWS OUT

Government road crews rushed to the scene and commenced work on two detours which were opened by 9 p.m. Tuesday night, but it is estimated it will take at least two days before the road can be completely cleared and re-opened for normal use.

The washouts are some 600 yards apart and the heavy rain which has fallen in the district during the last two days has poured through the broken portions to undermine the railroad tracks which lie below the road.

A 60-foot portion underneath the track has also been washed out and a large area surrounding this has been flooded. CPR officials from Nelson drove to the area Tuesday to estimate track damage and supervise repair work.

Earlier, the only road open to Trail traffic was through Salmo, while washouts also occurred at Nelway and Slocan Park, but traffic was able to get through.

A second trouble spot was reported at Brilliant where crews worked all night sandbagging the area to prevent a slide.

TWO DAY RAINS

Precipitation in the Nelson district during the last two days totalled .87 inches. In comparison, mill workers at Castlegar were laid off during February of last year when ice on the Columbia River prevented operations. In February 1956 nearly nine feet of snow had been recorded for the district through the winter, while February 27 of that year saw Nelson digging out from under 11 inches of snow which blanketed the area.

On February 14, 1954, the first snowfall of the year spread a 7 inch mantle over the city, with temperatures in the 25 to 30 degree range.

On the other hand, in August of that year came a deluge which was the heaviest on record for ten years, bringing a total of 4.05 inches of rain for the month.

Nelsonite Is on Minesweeper Crew

SMALL SHIPS with a big job are those of the Royal Canadian Navy's Second Canadian Minesweeping Squadron, currently engaged in extensive minesweeping exercises off the east coast of Vancouver Island. The 140-foot ships are constructed almost entirely of wood and aluminum as an anti-magnetic measure. The squadron, which is based at Esquimalt, B. C., comprises HMC Ships Fortune, James Bay, Miramichi and Cowichan.

Now serving in HMCS Miramichi, is Leading Seaman Robert Jordan, whose home is at 416 Nelson Avenue, Nelson, B. C. He is seen here on duty in the radio room of his ship.

Seek Okay to Stock Lake With Big Fish

Authority to rear 25,000 Lardeau River trout eggs each year for the stocking of Kootenay Lake is being sought by the Nelson Rod and Gun Club.

In a letter to Hon. Wesley D. Black, minister of municipalities and MLA for Nelson-Creston, the sportsman's organization asked permission of the Minister of Conservation and Recreation to float five wooden troughs in the vicinity of the natural spawning beds of the Lardeau River. From these troughs each Fall would come 25,000 fingerlings for big-fish stocking of Kootenay Lake.

Rod and Gun Club meeting Tuesday night was informed Mr. Black had turned a copy of the letter over to Hon. E. C. Westwood, fisheries minister who promised "to do my best on behalf of the project."

The plan would be an interim to "fill the gap" while a two-year survey of Kootenay Lake and Lardeau River was carried out by the Game Department, the letter to Mr. Black said. The survey is scheduled to start this Spring.

The entire project, one that would not call for any financial expenditure by the Government, could be handled in its entirety by the sportsmen. It was evolved from an experiment carried out at Gerrard, where fry and fingerlings were raised in a wooden trough. The trough was constructed to that is was impossible for the fingerlings to escape, and prevented predatory fish or game from taking the fingerlings. They grew faster, the letter pointed out, than the fry removed from the Lardeau River to the Nelson Hatchery. They maintained themselves on the algae that came out of Trout Lake.

The 25,000 fry or fingerlings would be released into the Lardeau River when the Kokanee run is on, the letter said, and predator fish and animals would be feeding on the Kokanee. The operation would ensure that 25,000 fingerlings would be getting into Kootenay Lake each year until the Fishery Department of the Game Branch had the opportunity to put their plans into operation.

"The sportsmen require only the authorization of the minister to put these troughs into Lardeau River, and the authorization to obtain 25,000 Lardeau River eggs to stock" them. The club would supply a man to look after the troughs for the five or six months required.

If necessary, E. T. Bodard, president of the Nelson club, will put the plan before Mr. Westwood and Mr. Black in Victoria. It was suggested the chief fisheries biologist be present.

Rotary Votes on Monday Meeting

Nelson Rotary Club may return to holding meetings on Monday. Ballots were marked by members Tuesday during their luncheon at Hume Silver Room, but no result was announced.

The club changed to Tuesday July 15, 1957, after the store holiday was changed from Wednesday to Monday. W. S. Ramsay said most store owners and employees "were satisfied with Monday holidays, and it would be a definite hardship on merchants to attend meetings on that day."

Six or eight young men from six Pacific Rotary districts will pay a return visit to New Zealand in January under Rotary Overseas Travel Awards, past district governor J. H. Coventry announced. Applications will be invited.

The group, which will consist of young men in their early 20s who have shown interest in their country and community, will study New Zealand and its people, how they live, work and play. Aim is promotion of better understanding and good citizenship. Leader will be Dr. Lyman Partridge, professor of Ellensburg, Wash.

District governor Jack Barre of Walla Walla, Wash., is on the selection committee with Mr. Coventry.

2350 Licence Plates Issued

A total of 2350 motor vehicle licences had been sold in Nelson this year, government agent K. D. McRae reported Tuesday. This included 1700 passenger and 650 commercial plates.

Licences must be obtained by Friday. Sales this week were brisk, Mr. McRae said.

SCHOOL BOARD BRIEFS

Board of directors of Kootenay Lake General Hospital Society will try to influence the provincial government to complete an access road from View Street to Fairview, C. H. Bland told a meeting of the Board of Trustees, Nelson School District No. 7.

This would entail purchasing two houses and cost about $75,000 to $100,000, he estimated.

* * *

Board approved expenditure up to $750 as its share of fixing the Hoover Street bank near the Junior High School against erosion and gave the property committee power to act. Work is to be done by city public works department, and the bank will be turfed.

* * *

The provincial government has approved 67-passenger cab-over-engine buses for elementary students, maintenance supervisor A. T. Collinson reported.

111th Battery News

Unit orders—Part one by Lt. F.W.M. Drew, CO, 111 MAA Bty. RCA CA (M)

Duties — Orderly NCO, today, L/Bdr. J. Denholm. Next for duty, March 4, Bdr. M. G. Bennett.

Parades — Training parade, today, 1950 hours. Training as per syllabus.

Sports parade, Feb. 27, 1950 hours.

Syllabus—Rifle drill, Sgt. R. E. Mason, driver mechanic, Sgt. L. J. Clarkson.

Dress—Training parade, battle-dress, boots, puttees, web belt, beret. Sports parade, casual dress.

Civil defence lectures: Civil defence lectures will commence on Thursday Feb. 27. Personnel are required to bring note books for these lectures as well as for lectures on parade nights.

Pay Parade—Pay parade will be held at 2125 hours Feb. 26. Personnel who do not appear in uniform WILL NOT be paid.

Child Released

A 15-year-old Sons of Freedom child was released Tuesday from New Denver Dormitory School Order was made by family court judge William Evans.

COMING SOON!!!

BAY DAYS

WATCH FOR OUR SPECIAL SALE AD

Crammed With BAY SUPER VALUES

Hudson's Bay Company

CASTLE THEATRE
CASTLEGAR, B.C.
LAST TIMES TONIGHT
"Revolt at Fort Laramie"
John Dekner, Gregg Palmer
News - Short

CLASS ADS GET RESULTS!

VIBROSAGE
Electro-Magnetic VIBRATOR
$13.50
Complete with sponge patter, face applicator, scalp applicator, body applicator, applicator holder.
Nelson Pharmacy
"Your Fortress of Health"
433 Josephine St.
PHONE 1203

To Compete for West Kootenay Game Trophy

Big game hunters throughout West Kootenay this year will compete in a big game trophy competition.

Trophies of 12 varieties of big game, ranging in kind from the whitetail deer to the grizzly bear, will be eligible.

Plans to bring the competition into the Nelson area were discussed by the Rod and Gun Club here Tuesday night. Last year 143 members were obtained throughout the West Kootenay and interest has been growing.

The competition — its aims to stimulate interest and concern in big game resources and to aid in the perpetuation of all game species—was started two years ago but was dropped for the 1956 season.

Chairman is Louis Kratky of Fruitvale, and secretary, Harold George of Montrose; the competition is affiliated with the Trail Rod and Gun Club.

Hunters residing in the following areas are eligible for membership and entry of trophies:

Nelson-Trail electoral district; Grand Forks - Greenwood; Rossland-Trail, and Kaslo-Slocan.

Competition will be held for mule deer; mule deer (non-typical), whitetail deer (non-typical), Wapiti (elk), moose, mountain caribou, mountain goat, Rocky Mountain bighorn sheep, California bighorn sheep, grizzly bear and black bear.

Trophies will be scored according to Boone and Crockett rules.

First big game trophy to be awarded in West Kootenay was presented last month to R. Wieshaupt of Trail for a Rocky Mountain goat bagged in the Lower Arrow Lakes.

Education Problems Not Easily Solved, Trustees Told

Educational questions are "not such an easy problem to solve," Inspector N. A. Allen told trustees of Nelson School District No. 7 Monday night. He was reporting on an education conference at Ottawa last week attended by some 800 delegates.

Boards should be asked for their opinions by the department of education before changes are made in the general program said J. G. James.

The meeting was concluded with a general discussion on the values of home economics and industrial arts in the school program.

Grandson of Nelson Residents To World Fair

H. F. Steeper of Tacoma, grandson of Mr. and Mrs. F. A. Walker of Bevanne Apartments, has been appointed by the state governor to represent Washington at the Brussels World Fair. He is also the grandson of the late Mr. and Mrs. Herbert Steeper, Nelson pioneers.

Cigaret Believed Fire Cause

A cigaret was believed responsible for a small fire Monday in Suite 104, Bevanne Apartments, occupied by J. Brown.

No. 2 pumper went to the apartment building about 9:24 a.m., and extinguished a blaze in a chesterfield chair with a hand extinguisher. Damage was negligible.

Fines Levied In Traffic Court

J. Postnikoff of Grand Forks was fined $10 and costs Tuesday by Magistrate William Evans after pleading guilty to failure to stop at a "Stop" sign in South Slocan.

A Nelson juvenile was fined $15 and his drivers' licence suspended for three months after he pleaded guilty to a speeding charge.

The Weather

Synopsis: Slight clearing has occurred in a few coastal and interior areas. A westerly flow of cool Pacific air now dominates the weather picture and although a weak disturbance embedded in it will reach the south coast late tonight it should be almost spent by then consequently the weather should be a mixture of cloud and sunshine with showers confined to coastal mountain areas. Temperatures will show a slight downward trend especially in the central interior.

NELSON	36	41	.23

Two Fined

Bill Jmaeff of Crescent Valley was fined $100 and his drivers' licence suspended for three months Monday after he pleaded guilty before Magistrate R. S. Nelson to driving while his ability was impaired by alcohol.

J. L. Stedile of Nelson was fined $15 and costs when he pleaded guilty before Magistrate William Evans to speeding at Trail.

For Service
Call...
Kootenay Plumbing & Heating Co. Ltd.
351 Baker St. Nelson, B. C. Phone 666
A Complete Plumbing and Heating Service

The Honourable
GEORGE HEES
MINISTER OF TRANSPORT
will speak at
Capitol Theatre
Nelson, B. C.
FRIDAY, FEB. 28
8:00 p. m.
Supporting the
Diefenbaker Government
He will be introduced by
PETER DEWDNEY
Progressive Conservative Candidate for Kootenay West

Plans Laid for North Shore Junior Community Club

A junior community club is likely to grow out of an event held Sunday night in the North Shore United Church hall.

Sixteen teen-agers held their first pot-luck supper, with Mr. and Mrs. F. Lowe and Mr. and Mrs. L. R. Burton as hosts. Later the teen-agers played games, sang songs and listened to recorded music.

In a discussion led by Mrs. Lowe and Mr. Burton, plans were formed for the organization of a junior community club. Meetings will be held every two weeks. Officers will be elected, a name will be chosen for the group, and activities will be planned. The young people will operate the organization, and hosts will be adults.

LIFE NOT WORTH LIVING?
Then wake up the liver!
You know that sour, sunk, constipated feeling? It may be caused by the liver. If your liver doesn't pour out up to two pints of bile a day your food may not digest properly, gas bloats up your stomach and you feel that life's just not worth living. That's when the liver needs mild gentle Carter's Little Liver Pills. These famous vegetable pills help stimulate the flow of liver bile. Soon your digestion starts functioning properly and you feel that happy days are here again! Don't ever stay sunk. Always keep Carter's Little Liver Pills on hand.

24 Accidents In District

There were 24 traffic accidents and seven prosecutions last week in RCMP Nelson subdivision, it was reported. Provincial totals were 231 accidents, two fatal accidents causing two fatalities, also 86 prosecutions.

TRUCK TERMINUS (Nelson) Ltd.
Specializing In
Household Goods and Merchandise
Distribution and Storage
IN NELSON'S MOST MODERN WAREHOUSE
Agents For
WILLIAMS
Coast To Coast Movers
PHONE 77 701 FRONT ST.

For a Load of
HEATING SATISFACTION
All Winter Long—USE
KLEENBURN
Northern Wyoming Coal
the coal that produces plenty of heat with NO soot, NO clinkers, NO annoying gases!
For IMMEDIATE DELIVERY
Phone 889
TOWLER FUEL and TRANSFER
526 Stanley Street . . . Nelson

Nakusp Reviews Improvements To Water System

NAKUSP — Annual meeting of the Nakusp Development District saw the election of W. H. Moseley to the commission, replacing W. G. M. Hakeman who has served for *the last 16 years.*

The meeting, which was well-attended, also discussed problems of the water service in the area. The system was extended both to the south and to the north. A considerable amount of replacement work was carried out during the year, and regular maintenance.

A number of customers outside the boundaries were added. A discussion on adequate assessment for these took place.

A more abundant reserve of water was asked by the Nakusp Volunteer Fire Brigade so that, should a major fire occur, the brigade *could adequately handle the emergency.* Insufficient pressure has at times hampered the firemen's efforts.

A resolution was passed that the commisioners apply for letters patent to take the Nakusp Development District from under the Dyking Act and have it placed under regulations of an improvement district under the Water Act. This would enable commisisoners, when desirous, to extend the boundaries of the district, and to maintain street lighting and other improvements.

Sam Hepworth was elected chairman, with H. L. Miller, secretary.

Highlight of the financial statement was that revenue reached $12,808. Expenditures, including depreciation on the system, totalled $8891.

SCOUT BANQUET PLANS MADE

Plans for the father-and-son banquet to be held in March were discussed at the monthly meeting Monday evening of the Fourth Nelson First Baptist Cub and Scout Mothers' Auxiliary, guest speaker being Cubmaster John Jackson.

At the meeting, held at the home of Mrs. C. H. Jones, 811 Tenth Street, plans for a bake sale were completed and the committee appointed to take charge of arrangements for the banquet.

Cubmaster Jackson talked on cub and scout work to the 15 members present and answered questions.

Co-hostesses were Mrs. B. D. Balderston and Mrs. G. C. Burns.

Air Crash Inquiries To Be Public —Green

VANCOUVER (CP) — Public Works Minister Howard Green says federal inquiries into air crashes in Canada will henceworth be held in public.

"We believe these matters should be reviewed in public," he told a Progressive Conservative rally Monday night in his own riding of Vancouver-Quadra. Formerly, such hearings by the transport department were held by a private board of inquiry and the findings withheld from the general public.

FLANKED by attractive young women is Lieutenant-Governor Frank Ross during Kimberley's third annual Snow Fiesta. At left is Patricia Jones, the eventual winner, with Barbara Lowes next to Mr. Ross. Reigning 1958 queen Florence Brown and Shirley Sanderson, another contestant, are on the right.

Award for Gallantry Goes to Riondel Scout

RIONDEL — In the honor and awards list announced recently by the Governor-General of Canada, the Rt. Hon. Vincent Massey, in his capacity as chief Scout of Canada, Scout Donald Gordon Shannon of the First Riondel troop is to be awarded the certificate of merit for gallantry.

The Governor - General's announcement came on the anniversary of the birthday of the founder of Scouting, Lord Baden-Powell.

Patrol leader Shannon, age 16, *gains the certificate of merit for* gallantry for his presence of mind in rescuing a boy from drowning at Riondel on August 20, 1957.

This is the description of the rescue as announced by provincial headquarters of the Boy Scouts Association:

Patrol leader Shannon, fully clothed, plunged into Kootenay Lake to save Donald Andrusiak who was struggling in an exhausted condition after trying to swim from a raft to shore.

The Scout, about 100 feet away, ran to the lake edge when he heard cries for help and just had time to kick off his shoes. He swam to Andrusiak, flipped him up on his shoulder, and towed him to shore.

Patrol leader Shannon "averted a possible serious accident by quick, decisive action," his citation says.

Sommers' Case Hearing Adjourned

VANCOUVER (CP) — The Sommers bribery-conspiracy hearing was adjourned suddenly Tuesday because of the death of the mother of a key Crown witness. The case involves former B.C. lands and forests minister Robert Sommers.

Magistrate Oscar Orr adjourned the case until Wednesday after learning of the sudden death in Chilliwack, B.C., this morning of the mother of accountant Charles Eversfield. The adjournment was requested by the defence.

Eversfield was taken to his mother's deathbed Monday night by RCMP cars.

News of the Day

RATES: 30c line, 40c line black face type; larger type rates on request. Minimum two lines. 10% discount for prompt payment.

Twilight Club meeting tonight at 7:30.

BINGO TONIGHT
CATHOLIC HALL — 8 P.M.

NELSON FUNERAL HOME LTD.
AMBULANCE SERVICE, PH. 53.

United Church Clothing Aid open today, 2:00-4:00 p.m.

Fisherman's Headquarters
TILLICUM INN—BALFOUR, B.C.

Paints, canvases, brushes, pastels.
HOBBY SHOP, OPP. BUS DEPOT

Running shoes in all sizes.
EBERLE'S ON BAKER ST.

Clear sheet plastic, several thicknesses. T. H. Waters & Co. Ltd., Phone 156, 101 Hall St., Nelson.

How's your I.Q.?

Today's Insurance Problems
Answered by
Your Insurance Advisors

QUESTION: Does Broad Extended Coverage insurance insure against damage from frozen water pipes?

ANSWER: The risk is covered if the house is occupied and heated, or if the water supply has been shut off and the systems drained. If either unoccupied or unheated 72 hours prior to loss, there is no coverage.

Have you an insurance problem of your own? Come in or write us. We'll be glad to help you without charge or obligation of any kind!

Robertson - Hilliard, Cattell
456 Ward St. · Ph. 1912-1913

Best materials only used on your shoes at **TONY'S SHOE REPAIRS.**

Fibreglas Drapery, no ironing, no stitching, no sagging, $4.95 yd.
STERLING HOME FURNISHERS

Phone 263
SNAPPY SERVICE
For your hauling needs.

CANCER SOCIETY
Annual meeting, Nelson Unit, Mon., 3rd, 2 p.m. Room 104, Court House.

HANIC'S RADIO AND TV REPAIRS, PHONE 1156-R. ALSO EVENINGS.

On Sale — Polar Indian type sweater wool, 79c; Maple Leaf wool, 3-ply, 22c.
EBERLE'S, ON BAKER ST.

FOR YOUR NEW HAIR STYLING and permanents try the Charm Beauty Salon, Medical Arts Bldg. Ste. 211. Phone 1922.

Just arrived! Our exclusive Spring Hats.
ADRIAN MILLINERY.

Shoes for girls and boys! A good variety in all sizes at sensible, low prices, at
EBERLE'S ON BAKER ST.

Patients in Kootenay Lake General Hospital can have The Daily News sent to them every morning. Phone 1844, Circulation Department, Daily News.

The annual meeting of the Slocan Community Hospital Society will be held in the Legion Hall, New Denver, B.C., on Thursday, February 27th, at 8 p.m. Membership dues: $1 per annum.

ATTENTION CANADIAN LEGION AND LADIES' AUXILIARY MEMBERS

Members are requested to meet at the Canadian Legion Hall Thursday at 1:30 p.m. for the purpose of attending the funeral of our late conrade, Harvie Allen Pearson.

FUNERAL NOTICE

PEARSON—Funeral services for the late Mr. Harvie Allen Pearson will be held at the Thompson Funeral Home Thursday at 2 p.m. Rev. H. R. Whitmore and Rev. W. Edington will officiate and interment will take place in the Soldier's Plot, Nelson Memorial Park.

Lister Petitions For Road Work

LISTER — A petition protesting road conditions in the Lister area has been sent to Hon. P. A. Gaglardi, B.C.'s minister of highways.

A large number of district people signed the petition, which asks for immediate attention to local roads.

Britain Battles Fierce Blizzard

LONDON (Reuters)—Blizzards battered Britain Tuesday downing power lines, isolating villages delaying and knocking out transportation.

The all-night battle to keep transportation running continued as the snow kept falling with forecasts of more to come.

By breakfast time the snow belt *had spread south to below London* and was moving further south.

Heavy snow fell on London, bringing chaos to the morning rush hour as subway trains were slowed and suburban railroad lines blocked by derailed cars.

Abandoned cars, overturned snowplows and blocked main roads were some results of an 18 - hour continuous fall in the north.

Snow delayed air services between London and the Continent by up to one hour.

12 FEET DEEP

A northerly gale blowing down the east coast held fishing fleets in harbor.

Passengers spent the night on a train jammed in a snowdrift near Preston, Lancashire. Gangs of men were trying to dig out another trapped near Manchester.

A bus missing between Scarborough and Bridlington, Yorkshire, was located abandoned in the snow, with passengers and crew sheltering at a nearby farm.

Bridlington and the nearby town of Whitby were completely isolated. Snowdrifts 12 feet deep choked streets and almost covered houses in Yorkshire towns.

In France, villagers near Paris barricaded front doors, moved furniture upstairs and prepared plank gangways and boats as the River Seine and its tributaries, swollen by heavy rain, rose sharply.

The streets of Coulommiers were flooded to a depth of 18 inches. The neighboring village of Pont Moulin could be reached only by boat.

In Paris the Seine was rising about 1½ inches an hour and river traffic through the city is expected to be stopped Wednesday.

WENT TOO FAR

VIENNA (Reuters) — Communist Bulgaria has increased its point where the president of the Sofia chamber of commerce was arrested for wearing a British-style duffle coat, it was reported Monday. The policeman released the president with an apology cording to the government, Western-style clothing is a mark of hooliganism.

BOY FOR FISHERS

BURBANK, Calif. (AP)—It's a boy for Debbie Reynolds and Eddie Fisher. The actress gave birth to an eight-pound, 7½-ounce baby Monday at St. Joseph Hospital. The Fishers have a daughter, Carrie Frances, 16 months.

PROBLEM SOLVED

An instrument developed by tories solved jet fuel icing problems.

MOTHERS!
Kiddies Just Love
BUCKLEY'S
JACK and JILL
THE CHILDREN'S OWN
COUGH SYRUP
WITH VITAMIN C

. . . because it tastes so good . . . and you'll like it, too, because it relieves congestion, checks coughs and soothes tender little throats so fast. Mothers everywhere praise it highly. Only 59c.

FREE New JACK and JILL RUB with LANOLIN for children's chest colds — free jar with new, large economy size Jack and Jill Syrup. Mother's Special — only 98c.

ANOTHER BUCKLEY PRODUCT

Brezzard Receives 50-Year Jewel Pin

KIMBERLEY — Jack Blezzard, Noble Grand of the Sullivan Lodge No. 35, IOOF, and a charter member of the Lodge, on Past Grands' Night was honored with the presentation of his 50-year Jewel pin.

Joining the Order of Oddfellows at Napanie, Ontario, in 1907, Mr. Blezzard transferred to Lethbridge in 1909 and started the Sullivan Lodge in Kimberley with the following: P. Johnson, Bill Green, Bob Robinson, Joe Pemberton and Bill Young.

Murray Hellison presented Mr. Blezzard with his award pin and D. Waites presented him with a gift from members of the lodge.

Films shown by Past Grand Bonnier of Cranbrook and a sing-song led by Les Mauson on the accordion, were followed by cutting of the fiftieth-year cake baked and decorated in honor of Mr. Blezzard.

Guests at the meeting were T. Crutley from Michell-Natal Lodge, Les Mawson from Creston, K. Mattice and L. Bonnier from Cranbrook and B. L. Johnson from Lethbridge.

Slocan Man for RCMP Musical Ride

SOUTH SLOCAN — The son of a South Slocan couple, Mr. and Mrs. D. J. Davis, has been chosen to join the RCMP Musical Ride on its summer tour.

RCMP Constable Bruce Davis, who is stationed with the RCMP in Edmonton, will join the ranks of the musical riders, starting his training in March.

AWARDED LIFE MEMBERSHIPS

LA FRANCE — Life membership in the La France Community Club has been extended to Vic Johnson, Nels Tofelt and Charles McKay in appreciation of their efforts in the planning and building of the addition to the hall.

The decision to present the life membership was made at the monthly meeting.

The assistance given by Norris, Bob and Vernon Johnson and Frederick Simpson was also noted.

A meeting of the recreation committee followed the club meeting and the commission proposed a donation of $20 to the Community Club for the transportation and recreation of young people.

Nelson Students at UBC

Two UBC students, Barbara Leslie, left, and Lorna Ryder, are shown in their room at Acadia Camp. Barbara, daughter of Mrs. R. O. Leslie, 203 Silica Street, Nelson, is in her 4th year Arts, majoring in French and English. Lorna, daughter of Mr. and Mrs. George Ryder, 13 Murray Drive, Trail, is in 4th year Education, specializing in primary teaching. Studying and ironing must all be done in the same small room. The crowded conditions at *the camp may be illustrated by the fact that 126 girls must share* one washing machine. Part of the money raised in the current UBC development fund drive for $7,500,000 will be used to provide new residences for out-of-town students. The provincial government has agreed to match every contribution dollar for dollar.

Two University of British Columbia students, Barbara Leslie, daughter of Mrs. R. O. Leslie,, 203 Silica Street, Nelson, and Maurice VanSacker, son of Mr. and Mrs. A. C. VanSacker, 624 Sixth Street, Nelson, are shown here outside some of the huts at Acadia Camp. Barbara is in 4th year Arts, majoring in French and English, and Maurice is in 1st year Electrical Engineering. Out-of-town students will benefit greatly from the current UBC development fund drive for $7,500,000 which will provide new residences. The provincial government has agreed to match every contribution dollar for dollar.

COAST ELECTRICAL WORKERS SERVE STRIKE NOTICE

VANCOUVER (CP) — The *International Brotherhood of Electrical* Workers Monday served a 48 - hour strike notice on B.C. Electric and two major contracting companies.

The company replied that it will maintain the electrical system of the Lower Mainland and southern Vancouver Island with *sary.*

The strike would involve 1,500 linemen, semi-skilled and electrical workers — the men who maintain and extend B.C. Electric's electrical system on the Lower Mainland.

Hume and Rumble Ltd. and Peterson Electrical Contracting Ltd. are also threatened with strike action. The two firms carry out the bulk of BCE repairs and maintenance.

The union has rejected the award of a conciliation board calling for:

1. A 9½-cent differential increase to some skilled trades, including linemen, plus 10 per cent restroactive to September 1957, plus another five per cent Aug. 1, 1958.

2. Semi-skilled workers to get 7½ per cent, effective September, 1957 and five per cent on Aug. 1, 1958, with an additional eight-cent hourly adjustment for BCE line truck drivers and 11 cents for storemen.

3. Unskilled workers to get an eight-cent hourly increase, effective September, 1957 and a five-cent increase Aug. 1, 1958.

Journeymen linemen now earn $2.41½ per hour.

SLIDES CLOSE CASCADES ROAD

The Cascade highway was reopened after a 24-hour closure due to mud slides and washouts west of Sheep Creek, D .F. Martin, regional highways engineer of Nelson, reported.

Many slides have occurred towards Nelway but traffic is able to get through. The Kaslo road was rough with rolling rocks, but mud was not too evident. Side roads were muddy.

Because of wet weather conditions, highway engineers have advertised it may be necessary to impose road restrictions at short notice. Some restrictions have already been imposed.

Some men who had been laid off started back to work Monday blasting on the Kaslo road. Maintenance work was also going on.

RAY LANOVILLE WINS 4-H HONOR

LISTER — Ray Lanoville has been presented with the John Bird trophy as the best 4-H Club member of the year.

Recreation Society Will Disband

FRUITVALE — A poorly attended meeting of the Fruitvale Recreation and Projects Society proposed disolution Thursday night, with the executive instructed to look into all phases of such dissolution.

The data gathered by the executive will be presented to a public meeting.

The discussion on disbanding of the Society followed presentation of annual reports, the financial statement revealing that less than $50 is in the balance of account for 1958 operating expenses.

The amount of $108 was in the treasury at the end of 1957, with $53 reserved for hockey expenses and $7.65 the balance of the track and field account.

The Job of Getting a Job

14 words in a classified ad got one young man a job. A carrier pigeon worked for another.

March Reader's Digest gives you some important tips about meeting that deadly question: "What experience have you had?"...Ways to produce that much happier question: "*When can you start work?*" Get your March Reader's Digest today: 43 articles of lasting interest, including the best from current books, magazines, condensed to save your time.

CD Courses in Nelson, Kaslo

A Civil Defence Welfare course will be held in Nelson and Kaslo during April, reports J. A. Wilson, CD coordinator for the West Kootenay area who has recently returned from Victoria.

Attending the provincial conference of Civil Defence Coordinators, Mr. Wilson, on his return, reported *plans being made for a national* test exercise known as "Cooperation 2, Mag 3 and 4."

Object of this exercise is to train control centre staffs at all levels; to test communications systems an dprocedures; to study problems which might arise in the implementation of the sur*vival plan, including their impact* on governments other than civil defence.

Citizens are being encouraged to take advantage of the Welfare course in April if they are interested in welfare work.

CASH TAKEN FROM STORE

About $300 in change was taken sometime during the weekend by thieves who entered the Tom-Boy store. Some cigarets may also have been taken.

Police said a window on the west side of the building had been smashed and the office in which the money was kept, ransacked.

Fruitvale Fair Makes Plans

FRUITVALE — Suggestions for improvement in the Fruitvale Fall Fair were received by the Fair Association at a meeting in the Memorial Hall, attended by representatives of civic and other organizations.

The association outlined its plans for a Centennial display in the *hall where the fair will be held,* secretary Mrs. C. H. Paterson gave details of the plans. A. Sandin, president of the association, was in the chair.

The Canadian Legion Branch 196 was approached on the possibilty of sponsoring a queen for the fair. Mrs. Paterson gave them details of expense and activities involved in the sponsorship.

A series of articles on tips and points of fair judging was proposed by Mrs. F. N. Peitzsche, information to be gathered from Department of Agriculture bulletins.

Any interested in the fair were invited to attend meetings of the association.

Buy and Sell With Classified!

MARCH 31st VOTE DEWDNEY ✕

FOR
Sanitized
MOVING
EXPERT
PACKING
MODERN
STORAGE
CALL
WEST TRANSFER CO.
719 Baker St. — Nelson, B.C
Phone 33

AGENT FOR United VAN LINES — SERVING U. S. CANADA ALASKA HAWAII AND PUERTO RICO

TRAIL SKATING CLUB
Centennial
ICE SHOW

Two hour show for all the family, with a cast of over 150, local talent and guest artists. Featuring Bambi from the Trail Skating Club, Four Mittuns, from Seattle and Sun Valley. Judi and Jerry Fotheringill, Northwestern Senior Pair Champions. Plus 16 colorful acts. Sanctioned by CFSA.

Cominco Arena, Trail
FRIDAY SATURDAY
Feb. 28th and Mar. 1st
ONE SHOW NIGHTLY
SATURDAY MATINEE
1:30 P.M.
ADMISSION:
Rush seats: Adults 75c, Children 35c
RESERVE SEATS $1.00

NOTICE

Regulations — Section 35 "Highway Act"

Extraordinary Traffic

KASLO-SLOCAN DISTRICT

The undersigned, being a person authorized by the Minister of Highways, in writing, to exercise the powers vested in the said Minister in Part II of the "Highway Act" and being of the opinion that the Monashee section of No. 6 Highway between Needles, B.C., and the North Okanagan Electoral District Boundary is liable to damage through traffic thereon, hereby makes the following Regulation, pursuant to Section 35 of the "Highway Act," effective from 12:01 a.m. on the morning of Feburary 26th, 1958 until further notice;

No person shall operate any vehicle over the Monashee Section of No. 6 Highway between Needles, B.C. and the North Okanagan Electoral District Boundary, having a single axle weight in excess of 75% of 18,000 pounds or a tandem axle weight in excess of 75% of 32,000 pounds as allowed under the Regulations made pursuant to Section 36 of the "Highway Act." The LX factor will be disregarded in calculating the allowable load.

The speed limit of trucks and buses is restricted to 30 miles per hour.

Vehicles with solid tires are prohibited.

G. R. KENT,
District Superintendent.

New Denver, B.C.
February 24, 1958.

Nelson Daily News

Established April 22, 1902

Interior British Columbia's Largest Daily Newspaper

Published every morning except Sunday and statutory holidays by the NEWS PUBLISHING COMPANY LIMITED, 266 Baker Street, Nelson, British Columbia.

Authorized as Second Class Mail, Post Office Department, Ottawa.

MEMBER OF THE AUDIT BUREAU OF CIRCULATIONS.
MEMBER OF THE CANADIAN PRESS.
The Canadian Press is exclusively entitled to the use for republication of all news dispatches credited to it or to The Associated Press or Reuters in this paper, and also the local news published therein.

Wednesday, February 26, 1958

Enthusiasm Is Priceless

It may be that we have, in this crowding civilization of ours, a surfeit of marvels and that one good thing follows another so fast that we have lost our capacity for wonder and excitement, and that our many mercies are so great that we have not time to be thankful for them, and that with all of it we have lost that priceless quality, enthusiasm.

In Russia, so we are told, everyone reads and everyone studies and there is a vast enthusiasm for learning. On the tobacco ranches of Rhodesia small children help their mothers for half the day and then attend school (a poor school by our standards) but the enthusiasm of the learners is unbounded and they seek learning with avidity in surroundings which in our eyes are appalling.

In striking contrast to the black children struggling with reading and numbers in one end of a barn is our own education where the children sit in comfortable desks in the pleasant atmosphere of a classroom. The black children with all their lack of comfort and convenience tackle their studies with a determination to learn which brings success. So many of our children with all their civilized advantages often fail because they lack a driving force.

In all the much that has been said and written of late on education in Canada little has been said of this lack of enthusiasm. It is not, of course, confined to the children in school but it is there that it is most felt. Children should all have a burning desire to learn, they should always be pushing forward to new frontiers in knowledge with all the joy which new discoveries should bring, and the quest should never end.

The little six-year-olds, so we are told, go to school with a delightful zest for learning only to lose it as they go through the grades. Why no one seems to know, but certainly enthusiasm can die from want of nourishment just as it can be stimulated by the enthusiasm of others.

Much can be done by others to stimulate the child's enthusiasm and love for learning. The parents can help by stressing that reading and arithmetic, language, science and mathematics are the necessary foundations on which are built all the wonderful knowledge which makes our country so delightful and exciting a place in which to live. Above all, the teachers can do most.

They are the people who are most in contact with the minds of the children, they can lead them forward, they can show them the great things which lie ahead and if they themselves have an unbounded enthusiasm for learning they cannot help but inspire their pupils. Only by an enthusiasm for learning can pupils go forward in the schools and in life.

Let's Have Better Candidates

"To everyone who has ever experienced it, the return from public life to private life leaves one feeling flat and empty. Contented, interested, busy, yes. But exhilarated—no. For one has left a life affording scope for the exercise of the vital powers along lines of excellence."

These words, by Dean Acheson, whose period of public service was stormy and much of the time thankless, are reprinted here in the hope that they may assist Canadian political parties in their most urgent task: that of persuading new candidates of genuinely high calibre to replace those who will not be running again in this election.

The sources from which such candidates can be drawn are limited, and indeed shrinking. Yet a good supply of really able MPs on both back and front benches is essential to the survival of Parliament. If (as all parties will charge during the next few weeks) there is a threat to our parliamentary institutions, it arises less from the sins of the front benches than from the deficiencies of the back benches.

In the last election, some candidates were defeated not for party reasons, but because, as individuals, they simply were not good enough. Let us hope that happens more frequently in this election.

More important, the country is entitled to hope that the political parties will exercise due care in the search for candidates, and not award nominations as good-conduct prizes or in the hope of angling for the support of a particular bloc. In particular, the old axiom "when in doubt, pick the man who can be relied on to keep his neck pulled in" ought to be abandoned.

A glance at Hansard clearly shows that the 23rd Parliament contained its full share of dopes.

The real onus of producing a transfusion of new blood for parliament rests with the party organizations, and it is a long-term job.—Financial Post.

A Not-So-Progressive System

A cross-country survey on "progressive" and "semi-progressive" education has been completed by the Wall Street Journal, a much-respected newspaper published in the United States. It has found that not only are parents disturbed but some teachers are wondering about it as well.

A sixth grade teacher says her children were healthy and happy "but, of course, they don't learn much at school." Another teacher reported on "critical reading, citizenship and development of the whole child." She said her pupils were "terribly retarded" in the three Rs but "in painting, clay modelling and sewing though, they are really in fine shape."

As a result of this "progressive" and "semi-progressive" education in the schools freshmen entering some U.S. universities are requiring no-credit courses in remedial English and "bonehead math."

Says the Wall Street Journal: "A sorry situation . . . While educators some day might develop a better system than the three Rs, we think what a great many are using in place of reading, writing and arithmetic isn't nearly as good.

"And we don't see much room for improvement until the teachers and parents raise their voices even higher about some of the things that go on in academic circles."

Watch Your Language

ENVOY (EN-voi): Noun—A messenger, especially a government representative; a postscript or short stanza added to a poem or book. Origin: French from Latin—In plus via, way.

Testing The Summit Road

Mohammed went to the mountain that wouldn't go to him. But Western statesmen are having no such trouble with the "summit" on which they are being urged to meet the Soviet leaders. The summit keeps on coming to them.

At Secretary Dulles' latest press conference American hopes for a foreign ministers' meeting as part of the preparation for a top-level conference seemed officially forgotten. Washington has apparently moved nearer to London on defining preparation. Prime Minister Macmillan, while quoted some time ago as desiring a foreign ministers' meeting, has not thought this essential if work by other experts indicated a sincere hope for agreements on the part of Moscow.

Reports from Washington now say that work toward a conference may begin at any moment at the ambassadorial level. The new Soviet Ambassador, Mikhail A. Menshikov, emerging from the White House after presenting his credentials to President Eisenhower, said that at the visit both he and the President "expressed the hope that a meeting will be organized."

Perhaps the operative word here, in the President's view, is "organized". Which is to say that enough progress toward some substantial agreements should be made during preparations to guarantee that the meeting will be more than another stage for Communist propaganda. The West has a right to demand that much in advance of the meeting, the very holding of which must be in a sense a victory for Soviet initiative.

Somehow today it is widely considered virtuous just to want a summit meeting. But the real test of virtue is whether an agreement is sincerely wanted. Geneva in 1955 did not meet that real test.

In going to another summit in 1958 the West, it should not be forgotten, would be "going the second mile". Unless the road of preparation points with reasonable consistency to agreement, there is no reason why it should be taken just because it is the "summit road".—Christian Science Monitor.

Broadcasts Political

The Social Credit government has decided to strike back at the newspapers "distorting the news," by making a daily broadcast on affairs in the legislature.

A crack newscaster will make the broadcasts while the legislature is in session, thus providing the people of B.C. with a "true picture of events."

This announcement should send chills of fear through legislative reporters. And doubtless would if they thought Mr. Bennett's allegations anywhere near correct.

At first glance the innovation may appear a boon to the public and yet another example of how the Socreds keep the people informed.

Unfortunately there will be one sentence in all the broadcasts that can hardly be calculated to make people feel they are hearing an unbiased report.

The opening sentence of each "newscast" will be: "The following broadcast is a paid political announcement."—Penticton Herald.

Making It Easy

Tens of thousands of doorbell-ringers are at work across Canada—1017 in Essex County—doing a "crash" job on voter enumeration for the March 31 federal election. Canada holds to this system of getting names on the voters' lists, in contrast to the United States' practice of having qualified electors go to registration centres when necessary.

The United States evidently is as satisfied with its system as Canadian electoral officials are with ours. But on the basis of getting a maximum response of the electorate ours seems the better one.

The American citizen who fails to register when required might like to vote later but finds he has disqualified himself. Under our system the names are listed, with a high degree of accuracy, and on election day the enumerated citizen has no excuse for not voting.

On rare occasions nowadays voters' lists in some ridings are "padded," but this is a small part of the whole enumeration picture.

At this season house to house enumeration is not only the most efficient but also the most painless way to prepare the voters' lists. Where the elector had to turn out in sub-zero or near-zero weather to register for voting, a very high percentage might fail to turn out at all.—Windsor Star.

Gems of Thought

Meekness and charity have divine authority.—Mary Baker Eddy.

* * *

When faith and hope fail, as they do sometimes, we must try charity, which is love in action.—Dina Maria Mulock.

They'll Do It Every Time — By Jimmy Hatlo

TODAY'S BIBLE THOUGHT

And he said unto them, Follow me and I will make you fishers of men. Matt. 4:19

A few years under a matchless teacher revealed the potential splendor of the humblest lives.

Aunt Het

It ain't cruelty but lack o' time that makes parents spank their children. You can spank a dozen while you're punishin' one some better way.

Business Spotlight . . .

CMA President Tells U.S. Canada Will Retaliate If Tariffs Raised

TORONTO (CP)—If the United States continues to put up barriers of one type of another to Canadian goods Canadians have no alternative but to seek new sources of supply, Harold V. Lush of Toronto, president of the Canadian Manufacturers' Association, said Monday night in an address to the National Sales Executives' Association.

"You might think," said Mr. Lush, "that Canada is the one country above all others that the U.S. would consider when formulating its trade policies. We are, after all, as economically interdependent and closely related as it is possible for any two free and separate nations to be.

"And yet, in matters of trade, the U.S.—the most wealthy and most powerful of all the democracies—persistently follows policies which do Canada serious injury.

'Moreover, our protests to Washington all too frequently go unheeded, even though the policies of which we complain are far from being vital to the U.S. national interest.

"This curt treatment of Canada is the more extraordinary when you remember that Canadians and Americans buy from each other more goods than any two countries on the face of the globe.

"Furthermore, Canada with her 17,000,000 people buys $3 worth of U.S. goods for every $2 the U.S., with 170,000,000 people, buys from us. On a per capita basis, it's 15 to 1 in their favor."

Mr. Lush's comments were contained in a text made available to the press in advance of delivery.

"More than 70 per cent of all Canadian imports come from the U.S. and an enormous proportion of them are fully-finished manufactured goods, many of which are in direct competition with goods already made in Canada."

ALTERNATIVE SOURCES

In this situation, Mr. Lush said, Canada has been looking for alternative sources for a substantial proportion of things now imported from the U.S.

'Our first preference should be Canadian sources, but where this is not feasible we should explore the United Kingdom and other Commonwealth sources. That, of course, was the principal aim of the trade mission to the United Kingdom last fall."

Mr. Lush, a member of the mission, said that whereas 20 years ago 18 per cent of Canadian imports came from Britain, the proportion now was down to around nine per cent.

"A diversion of some Canadian purchasing from the U.S. to the U.K. would kill two birds with one stone. It would reduce our huge trade deficit with the U.S. and would put the U.K. in a position to buy more from us."

Commenting on the suggestion that free trade be gradually established between Canada and Britain, Mr. Lush said elimination of the equalizing effects of many instances result in the loss of jobs for many thousands of Canadian workmen.

Urges Control Of U.S. Firms In Canada

VANCOUVER (CP)—A leading CCF spokesman urges the Canadian government to take over control of American companies in Canada.

Alistair Fraser, CCF member in the last Parliament for Winnipeg North, told a party rally here Monday night that half Canada's production is in the hands of 200 U.S. companies.

American subsidiaries in Canada in the U.S. or other countries, he said. Small Canadian companies could not buck the large concerns.

"We're not going to get results by talking to Washington," he said. "We'll get results when the government of Canada takes over 51 per cent of the control of these companies."

"They'll be made to compete."

Control of the firms could be obtained by investing money from contributions to health and welfare.

Mr. Stewart said the Conservatives and Liberals are competing in a "leadership cult."

"There is John on the one hand and Mike on the other.

"I can imagine nothing more dangerous to the democratic cause."

Food Prices Up U.S. Index

WASHINGTON (AP)—The government reported Tuesday that record high food prices pushed the United States living cost to a new peak in January.

The jump in grocery prices was blamed on repeated freezes in Florida and excessive rains in Texas, which boosted fruit and vegetable costs, and also on short and consequently expensive meat supplies.

The labor department index of consumer prices rose six-tenths of one per cent between December and January to a new high of 122.3 per cent of the 1947-49 average.

The latest jump means a pay increase for some 1,350,000 workers whose wages are partly geared to the index.

Your Individual HOROSCOPE

By Frances Drake

Look in the section in which your birthday comes, and find what your outlook is, according to the stars.

For Thursday, February 27, 1958

MARCH 21 to APRIL 20 (Aries)—Good spirits, not looking back on old sorrows and living encouragingly for TODAY and the future are the secret for happiness, success. Events, influences may change; note trends, plans.

APRIL 21 to MAY 21 (Taurus)—Venus' position asks more than ordinary discreetness now, since others may be on edge, touchy. Day's favorable aspects may mislead, unless you also count the likely difficulties.

MAY 22 to JUNE 21 (Gemini)—Give your best, and trust in God and in the truly versatile, rounded ability He generously allotted to you at birth. No amount of obstacles can beat a well-disposed, confident Geminian.

JUNE 22 to JULY 23 (Cancer)—Patience, a smile, and getting facts straight, will run this day ably for you and those you contact. Keep your innate gentle attitude when opposed, while maintaining the true path.

JULY 24 to AUGUST 23 (Leo)—Much of the day may be taken up with what you are likely to count as needless, but look out that you are not mistaking important details for unimportant trivia. Start and end with tact.

AUGUST 24 o SEPTEMBER 23 (Virgo) — Excellent aspects in your sector, and continuing tomorrow, but you can lose out some ways if you don't keep your end of all bargains, including in the minor matters that remain urgent.

SEPTEMBER 24 to OCTOBER 23 (Libra) — Should be less difficulty handling ordinary matters, and more ease of approach in new ones. Don't permit yourself to be ruffled at anything; take all with that old "grain of salt."

OCTOBER 24 to NOVEMBER 22 (Scorpio) — Get into the heart of your affairs promptly and efficiently. Don't let little things disturb, nor big ones get out of hand. Attitude and aims can bolster this mediocre period.

NOVEMBER 23 to DECEMBER 21 (Sagittarius) — Aspect is favorable tomorrow for business and general work matters. It will be well to get some details closed out today to quicken pace. Science, invention move up.

DECEMBER 22 to JANUARY 20 (Capricorn) — Accidentally we often happen upon better solutions, and likewise upon improved methods. When we work sincerely for these, all the better. Stay away from extremes, the unwarranted, the bizarre.

JANUARY 21 to FEBRUARY 19 (Aquarius) — Know what you can do, and strive for those goals, without misgivings, but with as much determination and efficiency as you can when at your best. Also note hints to Capricorn now.

FEBRUARY 20 to MARCH 20 (Pisces)—Staying with the straight and sure is safest and strongly advised here. Some unreliable leanings; don't indulge them. Plans and procedures need reviewing, possibly some alterations.

YOU BORN TODAY: Pisces, the Sympathetic, under Neptune especially, though other planets also are in your chart. About the only obstacles to your success are your own lack of self-confidence, a tendency to fear criticism and being too sensitive. Where perfection is called for you do well; tend your tasks in a manner of order and completeness. May particularly like affairs connected with the sea: many notables in Navy and Marine life were of Pisces. Develop your sympathy without anxiety; keep your amiability on top and a smile in your heart.

Birthdate of Henry Wadsworth Longfellow, poet.

Economic Administration First Aim of CFGA for B.C. Growers

OLIVER CP — Providing a choice of economic administrations for B.C. fruit growers is listed as the first aim of the Canadian Fruit Growers' Association (Western Division) in a circular distributed by A. T. Bietch, central secretary of the newly-formed group.

The self-styled "grass roots" controlled organization has come into being with locals throughout B.C.'s fruit-growing districts in opposition to the B.C. Fruit says it will "oppose and compete with for control of the province's fruit industry."

Among objectives of the CFGA will be control on a voluntary basis, incorporating ballot voting as much as possible "to avoid formation of controlling cliques, social coercion, intimidation and retaliation."

The new organization will seek to have fruit industry officials, governors, processor directors and fruit board members elected on a regional basis by mail ballot; open accounts of tree fruit industry officials and a "restoration of fundamental rights of Ca-organized defence from the present system of imposed exploitation or established channels."

A growers' contract for the sale and transportation of his produce to the consumer will also be sought, as will a revision of fruit board regulations and a reorganization of fruit board staff.

The CFGA will also seek an affiliation with all farm organizations "that believe and participate in reducing the cost of distribution of agricultural products to a minimum," as well as economic co-operation and liaison with other farm groups, boards of trade and service clubs and labor.

Playing Doctor Kiddies Swallow Tranquilizers

VANCOUVER (CP)—Five children were taken severely ill Monday night following a game of "doctor" in which they ate up to 100 potentially fatal tranquilizer pills.

The children—ranging in age from three to five — found the pills on a front lawn near their home. Their doctor said all would recover, although the dose could have been fatal in one case. One little boy was still in a deep sleep at midnight.

Post officials said later they had established the bundle containing the pills had been accidentally dropped by a relief postman. The children found the bundle.

Most seriously ill was Stephen Willey, 3½, who appeared to have eaten a large number of pills.

Parents noticed their children flushed and sickly shortly after lunch Monday, and after investigation called a doctor.

The doctor said he found the children had consumed large dosages of a drug he identified as Rauwolfia sometimes prescribed for hypertension among adults.

He said the drug was a poison and could have had more serious consequences. If undetected, it could have been fatal, he said.

Britons Totter Beneath Threat To Oust Teapot

LONDON (Reuters) — Britons rallied around bubbling kettles and steaming tea pots Tuesday to battle a dark plan threatening to undermine their way of life.

The plan, a scheme hatched in the mysterious East to manufacture "instant tea," could supplant the teapot as heart of the Englishman's home.

Ceylon's trade and commerce minister announced in Colombo Monday that production of new tea crystals would revolutionize tea brewing into simply stirring it in a cup of hot water as instant coffee is made.

The idea is to find new markets for some of Ceylon's annual £400,000,000 tea crop. The minister said talks are going on with a British firm on setting up a pilot plant.

JUMPS TO DEFENCE

The Manchester Guardian jumped to the defence of traditional tea-brewing methods in a moving—if light-hearted — editorial.

"Our tea ceremony yields nothing to the Japanese in reverence, although it may in dignity," says The Guardian.

"The pot is almost apotheosized; it must be warmed and cossetted, and demands its own special spoonful. But now, as our Colombo correspondent reports, there is a movement in Ceylon to subvert the cult . . . so that tea making will be reduced to the status of mixing a dose of salts.

"To try to make Englishmen drink the result of this inhuman chemistry, even if it were as fragrant as the tea drunk in the courts of the Chinese heaven, is like asking them to build houses with pipes that do not freeze, or to share a warm room with a radiator instead of a chilly one with an open fire.

"The falling price of Ceylon's chief export is indeed a serious threat to the island's economy, and all her friends will wish her success in meeting it.

"But Englishmen's patience must not be tried too far, or they will look for the most sinister motives.

"Correspondents have been making our flesh creep with their stories of growing Marxist influence in Ceylon. Are the Reds behind crystallized tea too?"

FAST RELIEF FROM PAIN OF NEURALGIA

When you suffer from pain of Neuralgia, Headache or Muscular aches you want relief and you want it fast . . . That's Aspirin! A tablet starts disintegrating almost the instant you take it—starts to relieve that pain almost instantly!

Always Ask For ASPIRIN T.M.REG

A PRODUCT OF BAYER

KIDNEY ACIDS Rob your Rest..

Many people never seem to get a good night's rest. They turn and toss—blame it on 'nerves'—when it may be their kidneys. Healthy kidneys filter poisons and excess acids from the blood. If they fail and impurities stay in the system—disturbed rest often follows. If you don't rest well get and use Dodd's Kidney Pills. Dodd's help the kidneys so that you can rest better—and feel better. 136

Dodd's Kidney Pills

FERNIE DISTRICT

Advance Warning of Load and Speed Restrictions of Highways

During the Spring thaw it will be necessary to impose load and speed restrictions on vehicles using highways and secondary roads in this District. These restrictions may be imposed on short notice and trucking and transportation companies should govern themselves accordingly.

The restrictions will limit the axle loadings of trucks and buses and will restrict the speed of some vehicles.

Vehicles with solid tires will be prohibited from using the highways.

M. C. K. STRUVE,
District Superintendent.

Fernie, B.C.
February 24, 1958.

CRANBROOK DISTRICT

Advance Warning of Load and Speed Restrictions of Highways

During the Spring thaw it will be necessary to impose load and speed restrictions on vehicles using highways and secondary roads in this District. These restrictions may be imposed on short notice and trucking and transportation companies should govern themselves accordingly.

The restrictions will limit the axle loadings of trucks and buses and will restrict the speed of some vehicles.

Vehicles with solid tires will be prohibited from using the highways.

W. M. SPROUL,
District Engineer.

Cranbrook, B.C.
February 24, 1958.

About the Town

PHONE 1844

Mr. and Mrs. R. W. Stangroom, 401 Silica Street, have returned from a few days spent in Kimberley where they attended the Snow Fiesta.

* * *

Planning to settle in British Columbia, Mr. and Mrs. O. W. Bergquist of ValRita, Ontario, arrived in Nelson Monday night and are guests of Mr. and Mrs. Harry Nelson, 805 Cherry Street.

* * *

Mr. and Mrs. Henry Stevenson, 707 Third Street, attended the motor show last week in Spokane.

* * *

J. A. Wilson, civil defence coordinator for the West Kootenay area, has returned from Victoria where he was attending a provincial civil defence conference.

* * *

Attending the skiing events in Kimberley during the weekend were several members of the Silver King Ski Club and other ski enthusiasts. Among those in the ski club party were Mr. and Mrs. Danny McKay, Mr. and Mrs. W. Palmer, Misses Lillian Hickey, Mimi Sturgeon, Norma Anderson, Lyvonne Johnson, Monica Melling, Betty Brown, Peggy Broadfoot, Esther Leir, Patricia Griffith, Barry and Alan Ferguson, Roy McKay, Hank Coleman, Bob Christopherson, Randy Mulcaster, Val Kuen and Vitus Germann.

Many Take Part In Day of Prayer

SALMO — The World Day of Prayer was observed in the Pentecostal Church, women from various organizations taking part in the service, the theme for which was "The Bread of Life."

The service opened with a call to prayer and responsive reading led by Mrs. R. Ungaro, who followed the opening ceremonies with a vocal solo.

The evening address was presented by Mrs. R. A. Delgatty, who stressed the part played by women in the work of the church.

Others participating in the services were Mrs. W. Milburn, organist; Mrs. W. Taylor and Mrs. Blainey, ushers; Mrs. F. T. Middleton, Mrs. J. Dodd, Mrs. A. W. Hearn, Mrs. E. John and Mrs. C. Thielle.

HP SAUCE "Improves all meals"

Salmo WI Makes Layettes For Overseas

SALMO — Eight complete layettes have been sent to the Unitarian Service Committee of Canada for Arab refugees, the Salmo Women's Institute learned at its meeting at the home of Mrs. Nick Berukoff.

Members decided to buy material for aprons for a Mother's Day tea. Each member will make and donate an apron.

A donation to the WIs Pennies for Friendship fund was also approved.

The institute has also decided to help raise money for fracture frames for Kootenay Lake General Hospital in Nelson.

Shower for March Bride at Fruitvale

FRUITVALE — A miscellaneous shower honoring Miss Bernice Cowan, who is to be married in March, was attended by over 50 friends, neighbors and relatives in the Rotary Room.

The many varied gifts were presented to Miss Cowan in a red and white box with hearts on the sides inscribed with "Bernie" and "Angie". The shower cake, in pink and white, had best wishes written on the top.

Recipients of corsages were Miss Cowan, Mrs. Cowan and Mrs. Wilmot.

Among those sponsoring the celebrations were St. Rita's Altar Society, the Circle Bridge Club and close friends.

Bingo, played during the evening, was conducted by Mrs. Louis DeBruyn.

TWO MEMBERS of the touring Stratford Shakespearean players are shown as they study their lines for "Two Gentlemen of Verona." Roberta Maxwell, 16, youngest player in the troupe, appears impressed by the look of wisdom achieved by Crabb, who has donned spectacles to read the lines of the immortal bard.

Bazaar, Tea for Fruitvale Circle

FRUITVALE — A suggestion of combining the spring bazaar and a talent tea was made at the meeting of the Circle No. 2 of St. Paul's United Church at the home of Mrs. Douglas Haines.

In charge of the devotional period, Mrs. F. M. Peitzsche carried out the service as suggested in the January Missionary Monthly.

Mrs. Haines reported on the WA's proposed bread-baking contest to be held late in March.

Basket work occupied members for the remainder of the evening.

Bake Sale Earnings To Handicapped

Proceeds of the bake sale held Saturday morning by the Ladies' Auxiliary to the Fraternal Order of Eagles will go partly towards the Kootenay Society for Handicapped Children for their school at Blewett and partly to Auxiliary funds.

The sale, termed "successful" by auxiliary members was held in a downtown store and was in charge of Mrs. C. Isacson, Mrs. F. Kienholtz, Mrs. E. Manning and Mrs. Edith McDonald.

RESUME SERVICE

HONG KONG (Reuters)—Japanese shipowners plan to restore a regular shipping service across the Pacific in 1961 with luxury liners capable of travelling from Yokohama to San Francisco via Honolulu in 10 days. Yoshiya Ariyoshi, managing director of the Nippon Yusen Kaisha line, said Monday that his company has drawn up designs for two 25,000-ton liners. The line had three liners on the run before the Second World War.

Recipes . . .

Chili Gives New Flavor To Meals

By ALICE DENHOFF

If you haven't done so before, learn the secret of using chili in preparing meals. Most men love it. Perhaps the reason is that it gives a lift to so many dishes.

For example, it will perk up your leftovers and give a new dimension to stuffed vegetables.

Stuffed Cabbage with a Hamburger-Chili-Centre is delicious. Canned Corned Beef Hash, when sparked with chili powder, adds new interest to Stuffed Green Peppers. Eggplant is truly glamorous when a shrimp filling is spiced with it.

CHILI CON CARNE PIE

For a dish that has a real south-of-the-border flavor try Chili Con Carne Pie with Cornmeal Pastry. Chili also adds zip to creame dsoups and to salad dressings. To serve 6 to 8, brown one pound ground beef, ½ cup chopped onion and ½ chopped green pepper in tablespoon shortening.

Add 2 cups canned tomatoes, easpoon salt, 3 tablespoons chili powder, ¼ teaspoon poultry seasoning, ¼ teaspoon black pepper. Cook until thickened, about 15 minutes.

Add 2½ cups canned red kidney beans. Heat thoroughly.

Turn into 1½-quart casserole. Cover with cornemal pastry, rolled to one-eighth-inch thickness. Trim, turn under the fluted edges. Cut a gash in the top to allow steam to escape.

Bake 20 minutes, or until done at 425 degrees.

To make the pastry, sift 1 cup sifted all-purpose flour, ½ cup cornmeal and ¾ teaspoon salt.

Add ½ cup shortening and cut it in until the flour-coated particles are the size of dried beans. Sprinkle about 4 tablespoons cold water over the top. Toss the mixture lightly with a fork.

Turn out onto a pastry board. Form into a ball. Roll to one-eighth-inch thickness, 1 inch larger than the casserole. Place over the chili con carne mixture. Trim, turn under and flute edge.

Bake at 425 degrees 20 minutes or until browned.

STUFFED EGGPLANT

Chili Stuffed Eggplant is a good Friday special.

To serve six, cut a 1½-pound eggplant in halves, lengthwise. Parboil 15 minutes in 1-inch boiling water.

Remove from pan. Scoop out pulp to within ½ inch of skin and chop fine.

Saute ¼ cup diced onion in tablespoon butter. Mix with eggplant and 1 pound cooked shrimp, broken into pieces.

Blend in ¼ cup fine dry bread crumbs, 1 raw egg yolk and tablespoon salt, 2 teaspoons chili powder, ¼ teaspoon pepper, tablespoon dried parsley flakes.

Fill eggplant shell with this mixture. Sprinkle with ½ cup soft bread crumbs mixed with tablespoon butter, melted.

Bake at 400 degrees 20 to 30 minutes or until brown.

Dress Up With Marian Martin Printed Pattern

9055
SIZES 10—16

TEENS' FAVORITE

Tops on a teen's hit parade of fashion is this versatile dress-and-jacket duo! Easiest of all to sew with our Printed Pattern—it's ideal for a new printed linen or bright cotton.

Printed Pattern 9055: Teen Sizes 10, 12, 14, 16. Size 12 dress takes 3⅝ yards 39-inch; bolero takes 1½ yards.

Printed directions on each pattern part. Easier, accurate.

Send FORTY CENTS (40c) in coins (stamps cannot be accepted) for this pattern. Please print plainly SIZE, NAME, ADDRESS, and STYLE NUMBER.

Send your order to MARIAN MARTIN, N.D.N., 60 Front St., W Toronto, Ont.

Salmo Guide, Brownie Banquet Is Success

SALMO — Close to 90 mothers, daughters, Association members, and guests gathered in the auditorium of the Salmo Elementary School Monday night when the Guides and Brownies held their annual mother-daughter banquet.

Mrs. E. John, president of the Association, gave an address of welcome and reminded everyone that this occasion was held in honor of the founder, Lord Baden-Powell, whose birthday was celebrated February 22. Maureen Thielle said grace. After supper, Mrs. John introduced the leaders and guests at the head table, Miss Dorothy Pierson of Nelson, district commissioner, Miss Greta Curwen, past district commissioner, Mrs. H. Hyson of Robson, divisional commissioner, Mrs. Peggy Rizzuto of Trail, divisional trainer, Mrs. Bell, Brown Owl, Mrs. Jorgenson, Tawny Owl; Miss Lois Hansen, assistant Brownie leader; Mrs. L. Dixon, Guide captain, and Mrs. Kurt Stahl, lieutenant.

Brownie Lynne Morisette proposed a toast to the Queen, who was once a Guide. Guide Bernice Moir gave a toast to the mothers to which Mrs. Tom Oates replied. Guide Ruth Partridge proposed a toast to "Guiding" replied to by Mrs. Hyson.

Mrs. Bell then led the Brownies in the singing of a group of songs. The Guides then presented a skit.

Mrs. Rizzuto of Trail showed slides of her trip from Vancouver to Montreal, aboard the boat to England and on to Switzerland, where the Girl Guide World Jamboree was held.

Lister Notes

LISTER — Norman G. Phillips was recently in Vancouver for medical attention.

Mr. and Mrs. Alex Ivany sr., were in Spokane for a few days.

William Marzke is visiting his parents before leaving for Aklavik, NWT, for 10 months.

A farewell party was held at the Deer Lodge hall for James and Douglas Huscroft who are leaving for Cranbrook.

Adelaide Hoodless Day Observed

KASLO—The Kaslo and District Women's Institute held a combined centennial Adelaide Hoodless Day. Mrs. Horner rendered a solo, accompanied by Mrs. Bisbee. The program opened by readings introducing the origin of the Women's Institute and a short comic skit by Mrs. Arthur was enjoyed. Tea was served by members dressed in old time costume and there were tables of home baking and sewing.

SCHOOL ARTICLES AT S. SLOCAN

SOUTH SLOCAN — Articles to be sent to the Indian School at Prince Albert, Sask., were displayed at a meeting of St. Matthew's Women's Auxiliary at the home of Mrs. R. McFadden of Corra Linn.

A letter thanking the WA for the donation towards the mission appeal was read to the 10 members in attendance.

Materials are being gathered for articles to be sewn for the spring tea.

Day of Prayer at South Slocan

SOUTH SLOCAN — The World Day of Prayer service in St. Matthew's Church was attended by 10 women from South Slocan and district.

Conducted under the auspices of the St. Matthew's Women's Auxiliary and the inter-church council of Canada, the service being prepared by the women of Australia.

ARCHBISHOP TO EUROPE

QUEBEC (CP) — Archbishop Maurice Roy of Quebec leaves by air Wednesday from Montreal to visit Rome, France and Germany. He plans to attend inauguration of a new chapel at Lourdes, France, and is scheduled to visit Canadian troops in France and Germany.

Needlecraft By Laura Wheeler

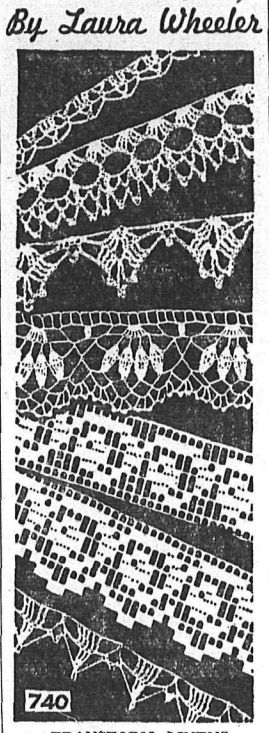

740

TRANSFORM LINENS

Take your pick of these edgings one-half to two inches wide. They have many uses and add a look of elegance to inexpensive linens and lingerie.

Pattern 740: crochet directions for seven edgings one-half to two inches in fine cotton.

Send THIRTY FIVE CENTS in coins (stamps cannot be accepted) for this pattern to Laura Wheeler, NDN. 60 Front St., W., Toronto, Ont. Print plainly Pattern Number, your Name and Address.

As a bonus, two complete patterns are printed right in our 1957 Laura Wheeler Needlecraft Book. Dozens of other designs you'll want to order—easy fascinating handwork for yourself, your home, gifts bazaar items. Send 25 cents for your copy of this book today!

Newly Arrived . . .
Chrome Step Stools and High Chairs
Grey, White, Pink, Blue, Red and Chartreuse
AT
Freeman's

Procter Notes

PROCTER—UBC students Ronald Garner, Bill Smith, formerly of Procter, Norman Carlson from Vancouver Island, and Ernest Harding, son of Randolph Harding, MLA, motored to the Kootenays. The first three were guests of Mr. and Mrs. Alec J. Garner, and Mr. Harding visited his home at Silverton.

Mr. and Mrs. C. A. Brady, with their daughter, Mrs. O. Bedard, all of Procter are in Calgary visiting their sons and daughters-in-law, Mr. and Mrs. William Brady and Mr. and Mrs. Gordon Brady.

Alec Maclean was at the Coast on a business trip.

DON'T PITY THE POOR GIRL! JUST TELL HER TO TAKE...
BUCKLEY'S MIXTURE
She'll get split-second relief as the powerful medication in Buckley's Mixture instantly spreads warming, soothing ingredients through throat, chest and tubes — and stops the tickle that makes her cough. Contains no syrup—safe for diabetics. 59¢ and 85¢ everywhere. That's why it is —
CANADA'S FASTEST-SELLING COUGH REMEDY

Milady's FASHIONS
COATS in water repellant material with new "Syl-Mer" finish in shades of Aqua, Salmon, Green, Grey and Rose. Also plain colors in wools. Sizes 9 to 44.
NEW ARRIVALS
• Pin Striped Slim Jims
• Skirts • Dresses • Hats
• Suits • Hosiery
"THE STORE OF COURTEOUS SERVICE"

THE CANADIAN BANK OF COMMERCE
SAVINGS
Our 2-ACCOUNT PLAN is Planned Saving
1 Pay all bills by cheque on a Personal Chequing Account. A quarterly statement will help you keep your records straight. The low service charges are prepaid. Your cancelled cheques are on file if you need them.
2 Keep your Savings Account for saving. Add to it from every pay. As your balance grows, you'll gain new peace of mind.
Start Planned Saving at our nearest branch now.
THE CANADIAN BANK OF COMMERCE
775 BRANCHES ACROSS CANADA READY TO SERVE YOU
Nelson Branch—K. CAMPBELL, Manager.
N-138

COMING SOON!!!
BAY DAYS
WATCH FOR OUR SPECIAL SALE AD
Crammed With BAY SUPER VALUES
Hudson's Bay Company

IT'S NEW! IT'S WESTERN! IT'S Union "thick sliced" BACON
HERE is a bacon to match eager appetites, with extra thickness in every slice and extra goodness in every bite. It is the ONLY thick-sliced bacon with the famous UNION flavor. Buy it today. Serve it often. Because it's Union you know it's good.
Look for these NEW 1-lb. and ½-lb. packages.
Union Reg'd BRAND
THE PACKAGE IS ALSO NEW. Every housewife will appreciate the amazing simplicity of the package in which she buys this new style bacon. It simply opens . . . closes. There are no ends to pull out or fold in. And it is cellophane wrapped to make sure all the Union goodness reaches your table.

LI'L ABNER

HENRY

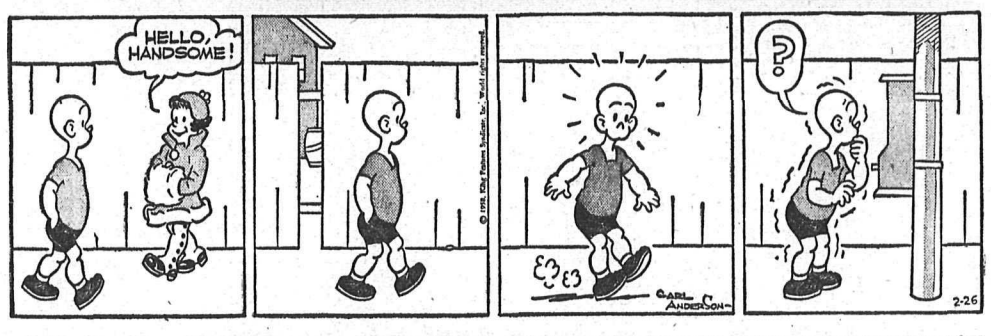

LONE RANGER

BLONDIE

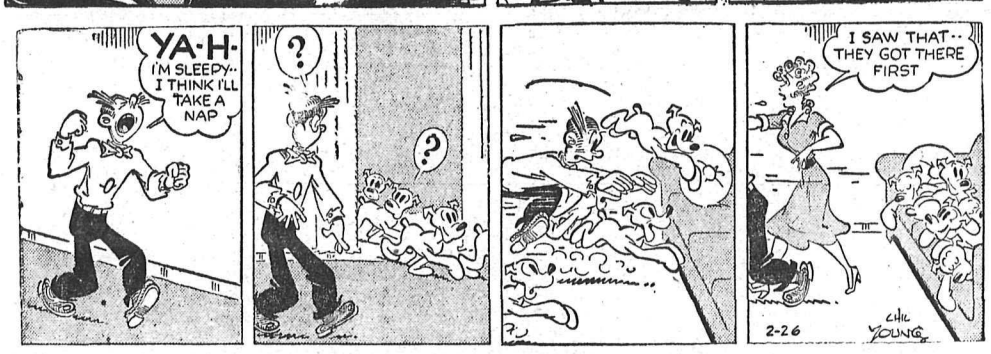

SECRET AGENT DONALD DUCK

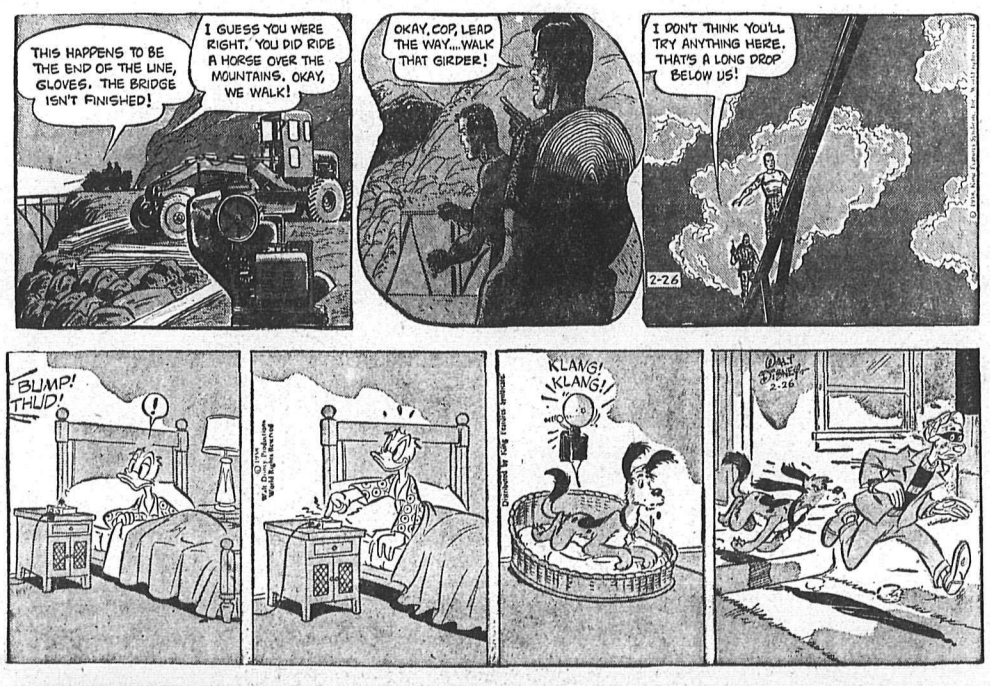

BUZ SAWYER

B. BAILEY

JIGGS

Egypt's Troops Leave Aburamidi

KHARTOUM, Sudan (Reuters) Egyptian troops Tuesday pulled out of Aburamadi, 80 miles inside Sudanese territory.

The troops were seen leaving shortly after the Sudanese government announced: ''Egyptian troops have evacuated Aburamadi—they have all gone, and the deputy governor in the area has hauled down their flag."

The announcement said Sudanese troops will move right up to the Sudanese border to occupy frontier posts so far unmanned.

Aburamadi is in the border area disputed by Egypt and the Sudan.

Egypt has since agreed not to press its claim until a new Sudanese government is formed following general elections Feb. 27.

Sudanese Prime Minister Abdullah Khalil reported two days ago that a company of Egyptian soldiers had been sighted in the disputed area and had refused to withdraw.

Page-Hershey Offers Four-to-one Split

TORONTO (CP) — A proposed 4-for-1 split in common stock of Page-Hershey Tubes Limited has been announced by the company solicitors.

A letter said that at the company's board of directors' meeting Friday a bylaw "was passed by the directors authorizing an application for supplementary letters patent to sub-divide each share of the company's capital stocks into four shares without nominal or par value."

The bylaw is to be submitted to the shareholders for consideration and approval at the annual general meeting in April.

Trinity College Elects Three Honorary Fellows

TORONTO (CP)—The Corporation of Trinity College announced Tuesday it has elected three honorary fellows, the firsta persons in the history of the college to be so honored.

They are Mrs. Alfred I. duPont of the United States; Sir Giles Scott of Britain and Dr. David Keys of Canada.

The announcement said the University of Trinity College surrendered its degree - conferring powers, except in the case of Anglican divinity students, when it became federated with the University of Ttronto in 1903. As a result the university is unable to confer honorary degrees.

The corporation decided instead to elect distinguished persons as honorary fellows, limiting the number to a maximum of six at any one time. The corporation decided the first three should be representatives of the United States, Great Britain and Canada.

EDUCATION SUPPORT

The announcement said Mrs. duPont, a business executive, was elected in recognition of her great interest in and support of the cause of liberal education and the welfare of the Anglican communion throughout the world. She is a vice-president of Alfred I. duPont foundation and director of the Florida National Bank at Jacksonville.

Sir Giles, architect of Trinity College chapel, is one of the leading architects of the British Isles. He designed Liverpool Cathedral and the Cambridge University library and was responsible for the rebuilding of the British House of Commons.

Dr. Keys, a graduate of Trinity College in 1915, has been vice-president (scientific) of the National Research Council of Canada and since 1956 has been consultant to Atomic Energy of Canada Limited.

Generator Seven Raises Downcast Kitimat Hopes

KEMANO, B.C. (CP)—A tall, barrel chested man wearing a peaked cap will push a button—a quarter of a mile inside a mountain — today and the Aluminum Company of Canada's Kemano powerhouse will take another giant step towards becoming the world's second largest producer of power.

Generator Seven, creating 150,000 horsepower, will be on test.

For Earl Wesley (Red) McKernan, Alcan power superintendent, it will be an old story—but not at all monotonous. He has six times opened the spherical valve allowing water from the mile-high Kenney Dam to spurt into one of the giant turbines at 1,100 feet pressure per second, setting a $4,000,000 generator spinning at 327 revolution a minute.

Even in power-conscious Kemano, the coming to life of the powerhouse's seventh generator provides a psychological kick. The reason is that work on the generator started in November, after the aluminum company postponed expansion of its Kitimat smelter, for which Kemano provides the power, and folded its construction arm, Saguenay-Kitimat Company.

MORE THAN ENOUGH

Electrically speaking, Kitimat didn't need generator Seven. The six units in the cavernous underground powerhouse 50 miles south of the smelter already provide more than enough power for the five aluminum potlines and Kitimat's 12,000 residents.

Seven is the "pick - me - up" needed by the town whose tremendous growth was interrupted last October by construction layoffs.

The new generator pushes the Kemano power potential to 1,050,000 horsepower.

When completed the powerhouse will have an output second only to Washington's Grand Coulee, which has 18 generators. In British Columbia the closest thing to Kemano is B.C. Electric's Bridge River powerhouse, with a potential of 248,000 horsepower.

Claims Gas Export Will Reduce Price In Canada

By RICHARD ANCO
Canadian Press Staff Writer

CALGARY (CP) — If Trans-Canada Pipe Lines Limited is allowed to export natural gas to the United States it will mean a reduction in rates of up to nine cents for Canadian consumers, a consultant estimated Monday.

But the chief counsel for the Borden energy commission suggested the pipeline should charge prices to make up deficits that will accrue in the first four years of export.

Toronto lawyer Arthur Pattillo said cost of export over a special line needed to transport gas from Winnipeg to Emerson, Man. will leave a deficit of $185,597 in the first proposed year of operation, 1959-60.

He added that deficits for the from statistics presented by consultant Ralph Orme of Houston, Tex., would be $216,849, $108,817 and $316,311.

BIG EXPORT CONTRACT

Trans-Canada has a contract cubic feet of gas daily in Midwestern Gas Transmission Company via Emerson. It awaits approval by the respective government authorities.

Mr. Pattillo was told the export leg of Trans-Canada's operations would begin to pay for itself in the fifth year. But he proquired to pay an additional amount at the outset to cover the initial four years of deficits.

Mr. Orme explained the line black" after the fifth year as a result of a contract stipulation that the price to Midwestern, a subsidiary of Tennessee Gas Transmission Company, be increased one cent every five years.

He said that personally he 'would like to see a one-cent increase every four years in line with the one-quarter-cent annual escalation" paid Alberta producers of gas.

TOTAL COSTS INCREASE

The total cost in 1959-60 will increase to $51,205,000 from $48,451,000 and the cost of purchasing extra gas will increase by one cent to 11.5 cents per 1,000 cubic feet.

Yet the cost of pressuring that 1,000 cubic feet through the pipeline will fall to 24.9 cents from 35.6, Mr. Orme said. This is a general reduction of 9.6 cenhs for unit transportation costs.

Mr. Pattillo suggested it is not profitable to Canada to export gas unless the contract commodity price is increased one-half cent to Emerson and the contract provides for a one-cent average raise every four year. This would eliminate the four years of deficits.

Your Whole Family Will Enjoy this healthful, delicious treat.
Buy some Wrigley's Spearmint Gum today.
WRIGLEY'S SPEARMINT CHEWING GUM

ON THE AIR

CKLN PROGRAMS — 1240 ON THE DIAL
(PACIFIC STANDARD TIME)
WEDNESDAY, FEBRUARY 26, 1958

6:55—Farm Fare
7:00—Chapel in the Sky
7:15—Wake Up Time
7:25—Sport News
7:30—News
7:35—Wake Up Time
8:00—News
8:10—Sports News
8:15—Opening Markets
8:20—Breakfast Varieties
8:30—All the Weather
8:35—Varieties
8:55—Morning Devotions
9:00—News
9:10—Shoppers' Guide
9:30—Women Today
9:35—Song Serenade
10:00—News
10:05—Story Parade
10:15—Happy Gang
10:45—Tex and Jinx
10:55—News
11:00—Seven-Come-Eleven
11:30—Woman's World
11:35—Song Serenade
11:55—Entertainment World
12:00—Dinner Bell
12:15—Sports News
12:25—News
12:30—Farm Broadcast
12:55—Prairie News
1:00—CKLN Reports
1:15—Sacred Heart
1:30—Marine Investigator
2:00—School Broadcast
2.30—Trans Canada Matinee
3:30—Pacific News
3:40—B.C. Road Report
3:45—Rocking With Boates
4:45—Legends of the Longhouse
5:00—News
5:05—Rolling Home Show
6:00—News
6:10—Sports News
6:15—Closing Markets
6:20—Mantovani
6:30—Silent Friends
6:45—After-Dinner Music
7:00—News
7:30—CBC Wednesday Night
10:00—News
10:10—Sports News
10:15—Ask Teacher
10:30—Legislature Report
10:35—Sign Off.

CBC PROGRAMS

(PACIFIC STANDARD TIME)
THURSDAY, FEBRUARY 27, 1958

7:00—Fisherman's Broadcast
7:15—Musical Minutes
7:30—News
7:35—Musical Minutes
7:40—Morning Devotions
7:55—Musical March Past
8:00—News and Weather
8.10—Sports News
8:15—Musical Minutes
8:30—News
8:35—Anything Goes
9:00—BBC News
9:15—Morning Concert
9:45—Food Facts
10:00—Morning Visit
10:15—The Happy Gang
10:45—Pages From Life
11:00—Kindergarten of the Air
11:15—Theme and Variation
12:15—News
12:25—Showcase
12:30—B.C. Farm Broadcast
12:55—Five to One
1:00—Afternoon Concert
1:30—Ottawa Symphony Orch.
2:00—B.C. School Broadcast
2.30—Trans-Canada Matinee
3:30—Program Resume
3:45—Footlight Favorites
4:00—Music by McMullin
4:30—Music From The Sea
4:45—The Beacon Mystery
5:00—Bands on Parade
5:15—News
5:25—On the Scene
5:30—Sports Desk
5:40—Byline
5:45—Mostly Music
6:00—Eleventh Resources Conference
6:30—Musical Interlude
6:35—Oslo World Hockey Report
6:45—Rawhide
7:00—National News
7:30—Recital
8:00—Halifax Theatre
9:00—Free-Time Political Broadcast
9:15—Vancouver Chamber Orch.
10:00—News
10:15—Talk
10:30—Eventide
11:00—Mid-night Concert
11:57—News

TELEVISION FOR TODAY

KXLY-TV — Channel 4

9:00 Good Morning
9:30 Search For Tomorrow *
9:45 Guiding Light *
10:00 Hotel Cosmopolitan
10:15 Love of Life
10:30 As The World Turns *
11:00 Beat The Clock *
11:30 Houseparty *
12:00 The Big Payoff *
12:30 The Verdict Is Yours *
1:00 Brighter Day *
1:15 Secret Storm *
1:30 Edge of Night *
2:00 Garry Moore * *
2:45 Dan Smoot
3:00 Fun At Home
3:30 Dotto *
4:00 The Early Show
5:30 Song Shop
6:00 The News
6:15 Doug Edwards News *
6:30 I Love Lucy *
7:00 The Big Record *
8:00 The Millionaire *
8:30 I've Got a Secret *
9:00 U.S. Steel Hour *
10:00 The Crusader
10:30 The News
10:35 The Late Show

KHQ-TV — Channel 6

8:10 Color Test Pattern
8:13 Test Pattern
8:25 NARTB
8:26 Bible Reading
8:29 Program Previews
8:30 Q Toons
9:00 Tic Tac Dough *
9:30 It Could Be You *
10:00 Dough Re Mi *
10:30 Fun To Reduce
10:45 Short Subjects
11:00 Price Is Right *
11:30 Kitty Foyle *
12:00 Matinee Theatre (C) *
1:00 Queen For a Day *
1:45 Modern Romances *
2:00 I Married Joan *
2:30 Truth or Consequences *
3:00 Matinee On Six "No Leave, No Love"
5:00 Five o'Clock Movie "Salute To the Marines"
6:30 Weatherwise The Front Page
6:45 NBC News *
7:00 Truth or Consequences *
7:30 Wagon Train *
8:30 Father Knows Best *
9:00 Harbor Command
9:30 Highway Patrol
10:00 This Is Your Life *
10:30 Late Movie "Seventh Cross"

KREM TV — Channel 2

5:00 Wild Bill Hickok *
5:30 Mickey Mouse Club *
6:00 Kit Carson
6:30 Newsbeat
7:00 Wednesday Night Fights *
7:50 Hank Weaver's Corner *
8:00 Disneyland *
9:00 Tombstone Territory *
9:30 Ozzie and Harriet *
10:00 Betty White Show *
10:30 Nightbeat
10:35 Channel 2 Theatre

(Programs subject to change by stations without notice.)

DAILY CROSSWORD

ACROSS
1. Biblical name
5. Taxis
9. Forays
10. Rugged mountain crest
12. Capital (Nor.)
13. Deer's horn
14. Allures
16. West Indies (abbr.)
17. Compass point (abbr.)
18. Roman emperor
19. Skin tumor
20. Attempt
22. Gives in return
24. Past
26. An age
27. Hair ointments
30. Under-, world god
33. Beast of burden
34. Regretted
36. Note of scale
37. Pronoun
38. Fitted with stays
40. Title again
42. Gun sight
43. Trap
44. Gulch
45. Colors fabrics
46. Greek letters

DOWN
1. April 6, 1958
2. River sediment
3. Decorate
4. Pronoun
5. People of Canton (poss.)
6. Branch of learning
7. Ten decibels
8. Fretter
9. Cook in an oven
11. Ireland's
13. Land measure
15. Airports (Brit.)
19. Travel
21. Sweet potatoes
23. Perform
25. Gallium (sym.)
27. Couples
28. Belgian seaport
29. French river
31. Standards of perfection
32. Prairie hut
35. First public appearance
38. Custody
39. A tissue (anat.)
41. Negative vote
44. Earth as a goddess

Yesterday's Answer

FAKIR FLASH
IRATE LARIA
GINS FATTEN
USE JOKE SG
RE GORE STA
ESTATE BEAR
ROSWELL
HAIL APOLLO
ASP CREW UP
US GONE OPE
LUMENS GRIN
ERODE INANE
DEWEY RULED

2-26

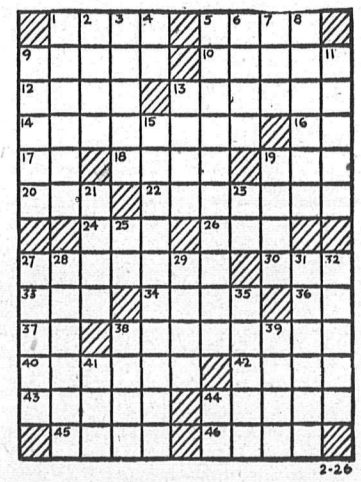

DAILY CRYPTOQUOTE — Here's how to work it:

A X Y D L B A A X R
is L O N G F E L L O W

One letter simply stands for another. In this sample A is used for the three L's, X for the two O's, etc. Single letters, apostrophes, the length and formation of the words are all hints. Each day the code letters are different.

A Cryptogram Quotation

N M H J D E H C K H H G W R M D K G C H G H E H W, N M H W H X X H C K F N F K H — M H C J H C N.

Yesterday's Cryptoquote: AND WHAT MAKES ROBBERS BOLD BUT TOO MUCH LENITY? — SHAKESPEARE.

Distributed by King Features Syndicate

SMALL INVESTMENT — LARGE RETURNS

That's the Want Ad Story — PHONE 1844

YOU CAN NOW PHONE YOUR CLASSIFIED ADS IN UNTIL 5 P.M. ON SATURDAY.

HELP WANTED

MILITARY POLICEMEN

The Canadian Provost Corps of the Canadian Army has openings now for a limited number of young men to be trained as Military Policemen.

Training covers:

- ★ Criminal Investigation
- ★ Traffic control
- ★ Unarmed combat
- ★ *Motorcycle riding*
- ★ Photography

You must be 17 to 40, have Grade 8 education or better, and meet Army selection standards. *Here is your opportunity for a career with a real future.* Vacancies are limited so mail the coupon below, or phone today to:

ARMY RECRUITING STATION
The Armouries,
Nelson, B.C.

Please send me, without obligation, details on how to get started in a Military Police career.

NAME ..... (Age)
ADDRESS .....
CITY/TOWN ..... (Telephone)
PROVINCE .....

HELP WANTED

CLERK OF WORKS

Kootenay Lake General Hospital will receive applications for the post of Clerk of Works on new hospital project. Duties to commence as close as possible to March 1, 1958.
Applicants should state qualifications, experience, references and salary expected. Candidates should have highest character references and good general knowledge of construction including concrete, masonry, insulation, steel work, plastering, ceramic and glazed tile work, acoustical, floor and cabinet work, stainless steel work, painting and decorating, plumbing, heating and ventilating and electrical work.

Applications in Writing to:
Administrator K.L.G.H.
Nelson, B.C.

LEARN DRAFTING OR BLUEprint reading by home-study for a well-paid secure job. Diploma awarded. Free folder. Mention course of interest. Primary School of Drafting, Dept. G, Box 123, Station "Q", Toronto.

WE NEED TWO GOOD MEN with cars to manage established Fuller Brush route. Earnings $100 weekly. Men selected will be carefully trained. Write Rex Thomson, Creston, B. C., or phone 442-F.

APPLICATIONS WILL BE RECEIVED for city newspaper carrier boys. Apply Circulation Department, Nelson Daily News.

WANTED — MAN WITH FAMILY to work on farm. Must be qualified and experienced. Apply Box 8886, Daily News.

HELP WANTED—FEMALE

$100 MONTHLY FOR WEARING lovely dresses given to you as bonus. Just show North American Fashion Frocks to friends. No canvassing, investment or experience necessary. North American Fashion Frocks, Ltd., 3425 Industrial Blvd., Dept. Z-4443 Montreal, P.Q.

WANTED — HAIRDRESSER. APply Unemployment Insurance Commission.

SITUATIONS WANTED

HEATING INSTALLED, GAS FITting, appliances, oil burners serviced. Norm Bowcock, Bonded Licenced Gas Fitter, ph. 385.

FOR THE BEST IN BODY AND paint work, see Ted's Auto Body, 1 mile Granite Rd., or phone 186-X-3.

EXPERIENCED STENOGRAPHer desires full time position. Ph. 908-Y after 5.

D6 CAT FOR HIRE, SKIDDING, road buliding and land clearing. Phone 247-X, Nelson.

RELIABLE 17-YEAR-OLD GIRL will baby sit days or evenings. Phone 1572-Y.

FOR HOUSE REPAIRS, ALTERations, lino laying, ph. 597-L-2.

FOR ALL YOUR PRUNING, PH. 1989-X.

BUSINESS OPPORTUNITIES

BUTCHER SHOP—WELL-ESTABlished, fully equipped butcher shops for sale. Low cost on Mac's Meat Market in Trail. Illness reason for selling. Full particulars may be obtained from Steve Matovich, Mac's Meat Market, Phone 163 or at 1382 Cedar Avenue, Trail.

H AND L OIS

AUTOMOTIVE, MOTORCYCLES, BICYCLES

Reuben Buerge Motors Ltd.

USED CARS

1957 Olds Super 88 Sedan
Fully Equipped
1956 Olds 88 Sedan
1956 Plymouth
4-Door Suburban
Radio and Automatic.
1955 Plymouth 4-D. Sedan
Automatic.
1954 Chev. 4-Door Sedan
1954 Pontiac 2-Door Sedan
Radio.
1953 Chev. 4-Door Sedan
Radio, Turn Indicators.
1953 Chev. 5 Pass. Coupe
1953 Pontiac 4-Door Sedan
1953 Studebaker Sedan
An Economy Car.
1952 Chev. 4-Door Sedan
1952 Meteor Tudor
Priced at $695.00
1951 Studebaker Coupe
A Steal at $325.
1950 Ford Sedan
Ready for the Road. — $325.00
1949 Ford Tudor
$195.00

FOR A FAIR DEAL SEE
REUBEN BUERGE MOTORS LTD.
323 Vernon St.,
Phone 35 - 36

SPECIALIZING IN ENGLISH car repairs and "do it yourself" tractionizing. Used parts for 1949 to '52 Austins. '49 to '51 Hillmans, '50 to '51 Morris Minor, '47 Studebaker, '47 Pontiac. For sale, '53 Austin. Cottonwood Wreckage Service, ph. 1363-L-2, Box 382, 24 Ymir Road, Nelson.

FINANCING A CAR? BEFORE you buy your new or late model car see us about our low cost financing service with complete insurance coverage. New cars 30 months. Contact Wm. Kalyniuk Agencies at 1777 and save.

CCM 3-SPEED BICYCLE, SPORTS model. Recently overhauled, $30. Phone Gerry, 565-R.

WANTED TO RENT

RESPONSIBLE TENANT DEsires unfurnished suite or apartment. Box 1955.

BUSINESS AND PROFESSIONAL DIRECTORY

ASSAYERS AND MINE REPRESENTATIVES

H. S. ELMES, ROSSLAND, B.C.
Assayer Chemist Mine Rep

ENGINEERS AND SURVEYORS

M. C. McCORQUODALE, B.C.L.S.
Land and Engineering Surveys,
1234 Bay Ave., Trail. Ph. 2752. Office Mgr. Ray Johnson, B.A.Sc., 1015-8th St., Nelson. Phone 144-R.

BOYD C. AFFLECK, MEIC
R.C. Land Surveyor P.Eng. (Civil)
218 Gore St. Nelson Phone 1238

G. W. BAERG, B.C.
Land Surveyor
373 Baker St. Nelson Phone 1118

HEATING

J. G. MUNDY
Gas Fitting and Sheet Metal Work
Appliances. Free Estimates.
Phone 774—523 Cedar St., Nelson

INSURANCE

WAWANESA MUTUAL INSURANCE CO.
Agent, 554 Ward St.
McHardy Agencies Ltd.

MACHINISTS

BENNETT'S LIMITED
Machine Shop, Acetylene and electric welding, motor rewinding.
Phone 593 324 Vernon St.

PROPERTY, HOUSES, FARMS, ETC., FOR SALE

FOR SALE BY OWNER — MODern home at Nelson. Beautifully situated on North Shore, facing Lakeside Park and Fairview. Ranch style, oil furnace, modern in every respect, 100 ft. frontage, 1.06 acres, some fruit trees, moderate taxes. Full price $13,000. For information call 348-Y.

IDEAL 4 BR. FAMILY HOME, completely furnished and wonderfully located. A brick house on stone and concrete foundation, situated on two landscaped lots. Price $9500. Terms. P. E. Poulin, Real Estate and Insurance, 582 Ward St., phone 70.

FOR SALE — DUPLEX HOUSE, 6 rooms, furnace and bath in each. Apply 715 Josephine St.

HOUSE AND LOT IN KIMBERley, B.C. Apply H. Harrop, phone 1278.

RENTALS

TO RENT
2nd Floor K.W.C. Block
2 Large, Attractive Offices
Newly decorated, large windows, venetian blinds. Rent monthly, including heat and light — $55.
Apply
C. D. BLACKWOOD AGENCIES
536 Ward St.

HOUSEKEEPING OR SLEEPING rooms; furnished and heated. Rates by day, week, month. — Allen Hotel, 171 Baker Street.

NEW MODERN HEATED 3 RM. apartment with electric range. Adults. Apply 1019 Latimer St. or Phone 790-Y after 6 p.m.

FOR RENT OR SALE — NORTH Shore, about 10 miles, 2 bedroom house, fully modern, with excellent beach. Phone 1766-L-2.

3-RM. GRD. FLOOR DUPLEX — Private entrance, private bath, central. $35 a month. Phone 1404-Y after 6 p.m.

6-ROOM HOUSE, GAS FURNACE, wired for TV. Close in. Adults. Box 8845, Daily News.

5 ROOMED HOUSE, 311 OBSERvatory. Apply 1212 Hall Mines Road.

2-ROOM FURNISHED APARTment, close in. Phone 839-R.

FOR RENT — HEATED HOUSEkeeping room. Phone 726-X.

2-RM. FURN. APT. AVAILABLE March 1st. Phone 44-Y-3.

HOUSEKEEPING ROOM FOR rent. 614 Victoria.

2-BR. HOUSE FOR RENT—PH. 1323-L, Nelson.

SMALL COTTAGE IN FAIRVIEW. Phone 1287-L.

PARTLY FURN. 2 RM. SUITE — gas. 723 Silica.

3 RM. FURN. SUITE, HEATED, central. Phone 653-R.

3 ROOM SUITE FOR RENT—608 Front St.

FURN. 2 RM. SUITE — PHONE 1469-X.

PARTLY FURNISHED 6 - ROOM house for rent. Phone 926-L.

FOR SALE MISCELLANEOUS

DEALERS IN ALL TYPES OF used equipment, mill, mine and logging supplies, new and used wire rope, pipe and fittings, chain, steel plate and shapes Atlas Iron & Metals Ltd., 250 Prior St., Vancouver, B.C., Ph PAcific 6357

FOR SALE: TWO CLOSET DOORS complete with door jambs and hardware; several window sash frames complete; one 700-17 tire and wheel; one oil furnace conversion complete. Phone 1003-R or call 723 6th Street.

FOR SALE—2 CLEAN, ½" STEEL boilers: 4' diam. x 12'; 5' diam. x 16'. 350' 1¼" clean copper tubing. Phone 378-X-2.

HEALTH FOOD CENTRE OPEN day and evenings. 924 Davies St.

4 STEEL TANKS; CAPACITY 350 gallons. $30.00 each. Ph. 378-X-2.

WASHING MACHINE, 2 GALVANized tubs. $45. Phone 1994-X.

WANTED MISCELLANEOUS

WANTED — CLEAN COTTON rags, free of buttons, 10c per lb. Nelson Daily News.

WANTED: COMPLETE BROWNIE uniform in good condition. Size 8. Phone 1173-L.

WOOD AND COAL STOVE IN good condition. Phone 1761-R-3.

BUILDING SUPPLIES

ESMOND LUMBER CO. LTD for all Building Supplies Specializing in Plywood. Contractors enquiries solicited Phone or wire orders collect. 3600 E. Hastings St., Vancouver, B.C., GLenburn 1500.

MACHINERY

LINCOLN
ARC WELDING EQUIPMENT
A Size and Model Machine for Every Use.
Time and Money-Saving Electrodes for Every Job.
For All Your Welding Needs Machines, Electrodes, Holders and Accessories
See
H. "Fritz" Farenholtz,
Charlie Ross or Alex McDonald
MAC'S WELDING & EQUIPMENT CO. LTD.
PHONE 1402

FOR SALE OR TRADE — 30 CAT with bulldozer, in good condition. Trail Auto Wreckers, ph. 2441.

LIVESTOCK, POULTRY AND FARM SUPPLIES, ETC.

WE WILL DELIVER BY OUR own truck pullets of any age. Delivery to be made in July or August. Orders taken from now on. No deposit necessary. Sound, healthy stock guaranteed. White Leghorns, New Hampshires, White Rocks and Cross breeds. Appleby's Poultry Farm, Mission City, B.C.

FOR SALE AT CRAWFORD BAY: 10 yearling Holstein heifers; 10 6-month old Holstein heifers; 6 Border Collie pups. H. Harrop, Nelson, phone 1278.

FOR EGG PRODUCTION AND meat, Schlaffke's Poultry. Government approved. Hatching weekly. Schlaffke's Hatchery, Denver.

FOR SALE — PUREBRED TOgenberg milking goat. North Shore. Phone 401-R-4.

GUERNSEY MILKING COW FOR sale, third calf. Apply N. Samsonoff, Koch's, Passmore, B.C.

HOTELS AND MOTELS

WANTED — A FEW MORE REservations at the VOLNEY HOTEL, Spokane, Wash. When you come down for the Hockey Games and Shopping, drive up to our door, we will look after your car.

SHOPPING OR VACATIONING — It's more fun when you stay at the Colonial Hotel. Exact centre downtown Spokane shopping and theatre district at Post and Main. Clean, quiet rooms at $2 to $4. Ramp parking across the street.

ROOM AND BOARD

ROOM AND BOARD FOR 1 OR 2 young gentlemen Phone 1179-X.

ROOM AND BOARD — PHONE 1196-Y.

ROOM AND BOARD AVAILABLE for young man. Phone 234-R.

PERSONAL

ALCOHOLICS ANONYMOUS — Fridays, ph. 366-R or 483-R.

DENTAL PLATE SORES, WHITE Canker Spots quickly relieved with Fletcher's Sore-Mouth Medicine! A trial will convince you. $1.00 at all druggists.

LOST AND FOUND

LOST — A BROOCH, BETWEEN Hamilton Ave. and Civic Centre. Blue and white rhinestones in floral design. Reward for finder. Phone 1028-X.

Nelson Daily News

Circulation Dept., Phone 1844

Price per single copy 6c Monday to Friday, 10c on Saturday.

Subscription Rates
By Carrier per week in advance.

By Mail in Canada Outside Nelson:	
One month	$ 1.25
Three months	$ 3.50
Six months	$ 6.50
One year	$12.00
By Mail to United Kingdom or the United States:	
One month	$ 1.75
Three months	$ 5.00
Six months	$ 9.50
One year	$18.00

Where extra postage is required above rates plus postage.
For delivery by carrier in Cranbrook, phone Mrs. Wm. Stevely.
In Kimberley, A. W. Brown.
In Trail, Mrs. Syd Spooner.
In Rossland, Mrs. Ross Saundry.

READ THE CLASSIFIED DAILY

B.C. Divorces Hold Second Place in Canada

OTTAWA (CP) — Canada's divorce rate rose in 1957, reversing the annual declines reggistered in three previous years.

The bureau of statistics said Tuesday divorces granted in the 10 provinces rose to 6,328 from 5,996 in 1956. Additional reports are expected to increase the total by some 100.

The rate for 1957 is estimated at 38.2 for each 100,000 of population. This compares with a rate of 37.4 in 1956, 38.5 in 1955, 38.8 in 1954 and 41.2 in 1953.

The record rate was 65.5 in 1947 when 8,199 divorces were granted in the nine provinces. The figures do not niclude divorces granted in the Yukon and Northwest Territories.

Six provinces reported unchanged or lower rates in 1957 than in 1956, with major increases occurring in Ontario, Saskatchewan and Nova Scotia.

MANY IN B.C.

As in past years, Ontario and British Columbia reported the largest number of divorces. They totalled 4,354 for the two provinces, compared with 3,974 in 1956. Ontario had 2,795 and B.C. 1,559.

The Ontario-B.C. total represented 69 per cent of all divorces granted in the year, up from 66 per cent the previous year.

Figures for provinces for 1957 and 1956 with rates in brackets:

Manitoba—305 in 1957 (35.5); 314 in 1956 (26.9); Saskatchewan —242 in 1957 (27.5); 221 in 1956 (25.1); Alberta — 631 in 1957 (54.4); 685 in 1956 (61.0); B.C.—1,559 in 1957 (104.8; 1,502 in 1956 (107.4).

Rocket Soars To 80 Miles

FORT CHURCHILL, Manitoba (CP)—The third rocket fired at this sub-Arctic base within 24 hours soared to an altitude of 80 miles Monday night through a display of northern lights.

The Nike-Cajun rocket fired as part of International Geophysical Year tests collected auroral particles, information on cosmic rays and the earth's magnetic field and signalled results back to ground stations.

The firing sponsored by the State University of Iowa was the last in a series of four similar experiments.

The next firing at the base on the shore of Hudson Bay, 610 miles north of Winnipeg, is scheduled for Wednesday. It will be designed to test the performance of the Nike-Cajun rocket.

Earlier Monday, an aerobee rocket and a Nike-Cajun were sent to altitudes of 128 and 91 miles.

Market Trends

NEW YORK (AP)—The stock market declined Tuesday for the fifth day running but late support cut some losses and established some gains.

McIntyre Porcupine gained 2 to lead gold mine shares in the Canadian section of the New York exchange. Dome Mines gained 1 on 21,900 shares and Campbell Red Lake was up ⅜. Aluminum Nickel ⅛.

In a quiet Canadian section of the American exchange, Fargo Oil wiped out a drop of ⅛ to close unchanged. Molybdenite lost a ¼ gain to close unchanged. Eureka lost 1-16.

MONTREAL (CP) — Prices were mixed to lower in moderate turnover Tuesday on the Montreal and Canadian Stock Exchanges. Most changes were fractional.

Oils were generally lower, with McColl down ¾ at 51 and Imperial down ⅜ at 38¾. Pipelines also followed the trend, Trans-Canada and Trans - Mountain both down ⅛ at 26 and 43½, respectively.

Construction, base metals, and mines were mixed.

Closing averages: Banks up to a new high 48.49 with a gain of .07, industrials up .2 to 237.9, papers off 1.21 at 1097.27 and golds up .75 at 68.27.

FILL IN MINES

Open stopes, when completely mined out, are filled with slag, waste fock and sand in Manitoba.

STOCK QUOTATIONS

The Daily News does not hold itself responsible in the event of an error in the following lists.

TORONTO STOCKS

(Closing Prices)

MINES	
Algom Uranium	14.50
Amal Larder	.15½
Anacon Lead	.47
Anglo Rouen	.28
Atlin Ruff	.27
Aumacho	.14
Aumaque	.08
Aunor	2.42
Barnat	.46
Base Metals	.25
Baska Uranium	.14
Boymar	.11½
Broulan	.51
Brunswick	2.51
Buff Red Lake	.06
Campbell C	4.40
Campbell R. L.	7.80
Can Met	1.48
Cassiar	7.50
Central Patricia	.07½
Coin Lake	.17½
Coniaurum	.33
Cons Denison	11.75
Cons. Discovery	2.94
Cons Halliwell	.26
Cons Howe	1.67
Cons Mining & Smelting	17.50
Con Sanorm	.06½
Con Sub	.70
Conwest	2.75
Copper Corp	.20
Copper Man	.10
D'Aragon	.14½
Donalda	.15
East Malartic	1.55
East Sullivan	2.00
Elder Gold	.63
Falconbridge	23.12½
Faraday	1.60
Frobisher	1.42
Geco	8.60
Giant Yel.	5.80
Glen Uranium	.12½
Goldale	.16
Goldcrest	.08
Gold Eagle	.07
Golden Manitou	.29
Gunnar Gold	15.75
Harminerals	.10
Headway	.59
Hollinger	21.37½
Hudson Bay	42.00
Inspiration	.56
Int. Nickel	72.50
Iron Bay	1.50
Joliet Que.	.27
Jonsmith	.11
Kenville	.06½
Kerr Addison	18.37½
Labrador	15.75
Lake Lingman	.10½
Lakeshore	4.85
Lexindin	.05½
Little Long Lac	1.90
Lorado	.54
Macassa	2.80
Madsen R. L.	2.40
Malartic G. F.	1.15
Maritime Mining	.44
Mart McNeely	.16
McLeod	1.04
McKenzie R L	.13
Milliken	2.18
Mining Corp.	9.75
Mogul	.42
New Alger	.06
New Delhi	.50
New Fortune	.14
New Highridge	.12
New Harricana	.13
New Jason	.07
New Lund	.15
Nipissing	1.24
Nisto	.06
Noranda New	37.25
Norgold	.07½
Norpax	.26
North Rankin	.50
Opemiska	6.00
Pickle Crow	1.17
Preston E. D.	6.00
Quebec Copper	.29
Quebec Lab	.07½
Quebec Lithium	5.60
Quebec Metallurgical	1.02
Quemont	7.75
Radiore	.50
Rayrock	1.00
Sherritt Gordon	4.15
Silver Miller	.43
Slocan Van Roi	.05
Sullivan Con	2.28
Sylvanite	1.11
Teck Hughes	1.70
Thomp-Lund	1.15
Tombill	.27
Trans Cont Res	.19
United Keno	3.75
Upper Canada	.74
Ventures	22.25
Vicour	.05
Violamac	1.28
Waite Amulet	5.90
Wiltsey Goglin	.18½
Wright Hargreaves	1.45
Yellowknife Bear	.76
OILS	
American Leduc	.23
Banff Oils	1.61
Bailey Selburn	7.15
Calgary and Edmonton	17.87½
Cdn Atlantic	3.90
Canadian Collieries	4.30
Canadian Devonian	5.45
Can Decalta	.10
Central Explorers	.80
Duvex	.08
Home A	15.50
Liberal Pete	1.30
Long Island Pete	.09
Marigold	.18
Midcon	.60
New Continental	.31
Okalta	1.40
Pacific Pete	17.37½
Petrol	.45
Ponder	.32
Prov. Gs	2.52
Royalite	12.12½
Spooner	.19
Stanwell Oil	.76
Triad	4.30
United Oils	2.07
Yank Canuck	.06½
Western Pacific	.25
INDUSTRIALS	
Abitibi	27¾
Algoma Steel	23¼
Aluminum	26½
Argus 2nd pfd.	44½
Atlas St.	16⅛
B.A. Oil	35⅛
Bell Telephone	42
Brazilian	6¼
B.C. Electric	79
B.C. Electric 4¾s	93
B.C. Forest	10¼
B.C. Power A	40
Burns A	11¼
Canadian Breweries	27⅞
Canadian Canners	15
Canadian Celanese	14
Can. Cement	28¼
Can Chem Co	5
Canadian Dredge	16
Can. Malting	51½
Can Oil	25¾
Canadian Pacific Rly	23⅛
Can .Packers A	38
Cons Gas	32¾
Dist. Seagram	26
Dom. Foundries	25½
Dom Magnesium	11
Dom. Steel Ord	20½
Dom. Stores	53½
Dom. Tar & Chemical	10⅞
Dom. Textiles	7¾
Famous Players	14⅞
Fanny Farmer	15½
Ford A	74½
Gatineau	30⅞
Gen. Steel Wares	5½
Gypsum Lime	29¼
Imperial Oil	38½
Imp. Tobacco	13½
Int. Pete	31
Laura Secord	19½
Loblaw A	23½
Loblaw B	23¾
Massey Harris	6
McColl Frontenac	51
Mont. Loco	15
Moore Corp.	21⅛
Page Hershey	114
Powell River	32½
Power Corp.	59½
Russ. Industries	7½
Shawinigan	24⅝
Sicks Brew.	23½
Simpsons A	16¾
Steel of Canada	47⅞
Union Gas of Can	74
United Steel	13½
Western Grocers A	32

Vancouver Stocks

Closing Prices

MINES		
Beaver Lodge	.12	
Bralorne	5.25	
Canusa	.03	
Cariboo Gold	.66	
Farwest Tungsten	.09	
Giant Mascot	.09	
Granduc	.90	
Highland Bell	1.25	
National Ex	.18	
Pioneer Gold	1.35	
Premier Border	.07½	
Quatsino	.19	
Sheep Creek	.36	
Silback Premier	.05½	
Silver Standard	.14	
Sunshine Lardeau	.10	
Taylor	.10	
Trojan	.15½	
OILS		
Altex	.14	
A P Consolidated	.38	
Calgary & Edmonton	17.37½	
Charter	1.65	
Home	15.25	
New Gas Ex	1.10	
Okalta Com	1.35	
Pacific Pete	17.00	
Peace River Gas	.32	
Royalite	12.25	
Royal Can	.27½	
Sparmac	.13½	
United	2.00	
Vanalta	.16	
Vantor	1.14	
INDUSTRIALS		
Alberta Distillers	1.35	
Alberta Distillers Vt	1.25	
B C Forests	10.00	
B C Telephone	43.00	
Crown Zeller (Can)	16.00	
Lucky Lager	4.35	
MacM & Bloedel B	25.50	
Mid Western	1.45	
Powell River	31.50	
Trans Mtn	43.00	
Westminster Paper	23.50	
Western Plywoods	12.75	
UNLISTED		
Alta Gas Trunk	14.00	
Trans Can. Com	26.75	27.00
Trans Mountain Unit	43.00	43.50
West Coast Com.	22.25	22.75
West Coast Trans.	88.50	89.50
BANKS		
Bank of Montreal	43.00	44.00
Can. Bank of Com.	45.50	46.00
Imperial Bank of Can.	49.00	50.00
Royal Bank of Can.	63.00	64.00
FUNDS		
Can. Inv. Fund	7.93	8.70
Commonwealth Int.	6.52	7.16
Grouped Income	3.22	3.52
Investors Mutual	9.31	10.07
Leverage	4.50	4.95
Trans Canada "C"	4.80	5.20

PIONEER LINE

An eight - inch pipeline was laid in 1894 from theh Essex natural gas field to Windsor.

Your Headquarters for PROTO TOOLS

Buy PROTO for all of your home, farm or shop tool needs—the quality brand preferred by *professionals*.

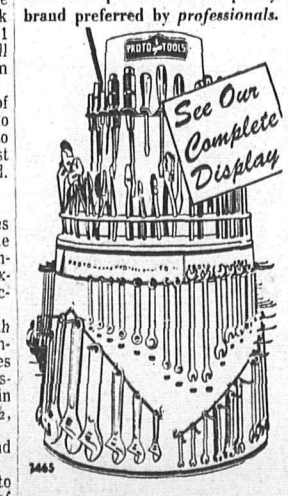

Stevenson
MACHINERY LIMITED
708 Vernon St. Nelson
PHONE 97

Today's Best Buy
Don't Be Late for This One
1954 PONTIAC COACH
Radio and Heater . . . . in New Car Condition
With Only 18,000 Miles
AT
Nelson Motor Products Ltd.
CASH — TERMS — TRADES
Kootenay and Victoria Phone
Nelson, B. C. 658-659

PEEBLES PEEBLES
DON'T MINE-D US!
What's the best way to "iron" out your used car needs? Visit us! We've got a lot lined with "steels" on wheels. Cars that were babied—handled with care, then renovated, refurbished and reconditioned to run like quicksilver! "Nickels" are all they cost to run (and many look as good as the day they were minted). Want a sterling value?
Come in Today . . . . See These
PEEBLES CHOICE NUGGETS PEEBLES

'51 Chev. Deluxe 4-Door
It's the tops. Powerglide Trans., Radio, Spotlight, Seat Covers. Better see and drive this today.

'51 Plymouth Family Sedan
This solid little job will delight you no end. Come in today.

'52 Plymouth Deluxe 4-Door
Radio, Extra Fine Body. Tops Mechanically. This is extra good.

TRUCK OPERATORS ATTENTION
8" HEAVY DUTY HEIL HYDRAULIC HOIST AND 12' FLAT DECK
Double Heavy Rocker Arm, Centre Lift.
Brand New
23,000 lb. Fargo
354 cu. in. V8 motor, power steering, 2-speed axle, 5-speed trans. $700 discount.

'57 Fargo ½-Ton
New Jobs. Several Prices Today.

'53 Dodge 4-Door Sedan
A lovely little number.

'53 and '54 Austin A46
Best Small Car Buys in Town.

'54 Hudson Jet Sedan
Small Car Economy Big Car Room. Was $1100, Now Only $895.

'55 Plymouth 6-Pass. Club Sdn.
A wonderful family car. Easy Ride, Easy to Own!

PEEBLES Job ready used trucks PEEBLES
DRIVE A PEEBLES' BARGAIN!
Join the Thousands Who Have!

AT LAST!
FAST RELIEF FOR ANY COLD
KOLD-EASE
COLD TREATMENTS
KOLD-EASE COLD TREATMENTS
Here is the fast cold relief you've been looking for! . . . New Kold-Ease. Coughs, chest colds, aches and pains, sniffles . . . no matter which type of cold usually strikes you, there is a Kold-Ease treatment to check and relieve your cold. Choose the Kold-Ease products best suited to your cold.
A product of Henry K. Wampole & Co. Limited
$1.25 EACH
COUGH SYRUP
COLD CAPSULES
THROAT LOZENGES
NOSE SPRAY
Relieve symptoms of Colds and Flu with KOLD-EASE
MANN DRUGS LTD.

Gordichuk's Goal Clinches WIHL Title

4-3 Victory Assures First Place for Spokane Flyers

ROSSLAND — Dave Gordichuk, hard-skating Spokane rightwinger, beat Reno Zanier after eight minutes of play in the third period here Tuesday night to propel Spokane Flyers into permanent possession—for the remainder of this season—of first place in the Western International Hockey League.

Spokane's 4-3 victory over Rossland Warriors, achieved before a sell-out crowd, settled playoff positions for the four-team circuit. Flyers oppose the cellar-dwelling Trail Smoke Eaters in "A" bracket while Rossland tangles with the third-place Nelson Maple Leafs.

Gordichuk's goal was the fourth of the final period, and all came within three minutes and 34 seconds. Lorne Nadeau, Buddy Bodman and Jack Lancien added singles for the league champs.

Gil Desrosiers twice put Rossland in front, and Steve Chorney knotted the score at 3-3 only 27 seconds before Gordichuk counted the winner.

Flyers pulled down nine of the 13 penalties called, with Tom Hodges,, Larry McLaren and John Zahara earning two apiece. Centre Hal Jones was sentenced twice for the losers. Zahara tangled with former Leaf Vic Lofvendahl in a short-lived bout in the dying seconds of the first period, for which each drew majors.

Chorney's tying goal, on which Pinoke McIntyre and George Ferguson assisted, came with McLaren off for holding. John Goodwin went off for cross-checking at 16:51, and before he returned, Zanier was yanked from the net. Flyer goalie John Sofiak made a pair of fine stops with Zanier out to preserve the victory and Flyers' third league championship in as many years.

With only two games remaining, Flyers lead Rossland by six points. Warriors visit Trail Thursday and Nelson Saturday to wind up their season. Spokane hosts Nelson on Thursday.

Spokane—Goal: Sofiak; defence: McLaren, Plante, Lancien, Hodges; *forwards: Nadeau, Zahara, Whittal*, Kubasek, Maxfield, Bodman, Goodwin, Gordichuk, Beattie.

Rossland — Goal: Zanier; defence: Fletcher, Kralger, Ferguson, Lofvendahl; forwards: Desrosiers, Turik, Demore, Jones, McIntyre, Andrews, Chorney, Lucchini, Lenardon.

First period—No scoring.

Penalties — Hodges (holding) 6:50; Nadeau (slashing) 11:55; Zahara (Spokane team penalty) 16:09; Lofvendahl (major, fighting) 19:50; Zahara (major, fighting) 19:50.

Second period—1. Rossland, Desrosiers (Turik) 2:05; 2. Spokane Nadeau (Lancien, Whittal) 18:01.

Penalties: Jones (tripping) 6:04; Jones (boarding) 11:10; McLaren (tripping) 15:48; Sofiak (tripping, served by Whittal) 15:48; Hodges (elbowing) 18:47; Demore (holding) 18:47.

Third period—3. Rossland, Desrosiers (Andrews, Turik) 4:26; 4. Spokane, Bodman (Goodwin, Lancien) 4:52; 5. Spokane, Lancien (Zahara, Bodman) 5:52; 6. Rossland, Chorney, McIntyre, Ferguson) 7:33; 7. Spokane, Gordichuk (Plante, Whittal) 8:00.

Penalties: McLaren (holding) 6:32; Goodwin (cross-checking) 16:51.

Bill Kennedy Joins U of T

TORONTO (CP) — Bill Kennedy who quit junior hockey last week is scheduled to play for the University of Toronto Blues against University of Montreal in a senior intercollegiate hockey game Friday night, it was announced Tuesday.

New York Rangers of the NHL obtained professional rights to Kennedy from Toronto Maple Leafs after he told the Toronto club he wasn't interested in the NHLs rough play. Rangers traded goalie Jacques Marcotte with Leafs in exchange for negotiating rights for Kennedy.

Kennedy, formerly with Toronto Marlboros of the Ontario Hockey Association Junior A series, attends University of Toronto.

CLASS ADS GET RESULTS!

A STEP TO THE FUTURE DEWDNEY

CIVIC CENTRE ARENA
Adult Skating Club
8:00 to 10:00
TODAY

Bill Swiacki New Rams' End Coach

LOS ANGELES (AP)—Los Angeles Rams Tuesday appointed veteran end and coach Bill Swiacki as end coach.

Swiacki, a former Columbia University star, was an assistant coach with Detroit Lions in 1953, New York Giants in 1954 and head coach with Toronto in 1956. His professional years were with the Giants in 1948-49-50 and Detroit in 1951-52.

Vet Tinsley Back in Fold

WINNIPEG (CP) — Signing of veteran tackle Buddy Tinsley for the 1958 season was announced Tuesday by Winnipeg Blue Bombers of the Canadian Football League Western division.

The 33-year-old Tinsley, a native of Texas who joined the club first in 1950, now is a Canadian citizen.

He has been a conference All-Star and All-Canadian several times in his Canadian career.

He played college ball at Baylor and was professional with the Los Angeles Dons before coming to Winnipeg.

Tinsley's best playing weight is around 250 pounds. He is six feet 2½ inches tall.

SYNDICATE SEEKS TO OBTAIN CARDS

LOS ANGELES (AP)—Attorney Richard H. Cantillon said Tuesday a group headed by Ron Waller, Los Angeles Rams halfback, has made an offer of $1,500,000 to buy Chicago Cardinals of the National Football League.

The attorney said the offer was telegraphed to Walter Wolfner, president of the Cardinals.

"We don't know whether the Cardinals are for sale or not but we should soon find out," Cantillon said.

Waller is the husband of cereal heiress Marjorie Durant Waller.

PASTRANO EDGES ENGLISH HEAVY

LONDON (AP)—Willie Pastrano of the United States Tuesday night was awarded a narrow decision over England's Brian London in a 10-round heavyweight fight.

Referee Bill Williams, the sole judge, was booed by the 10,600 in sold-out Harringay Arena in raising the American's arm.

Pastrano, a fancy boxer with little punch, appeared to be heading for an upset at the hands of the wild-swinging Briton.

But with a darting, flesh-cutting left jab, the American evened the count in the late rounds.

Pastrano weighed 187¾, London 204½.

16th Contract For Andy Pafko On 37th Birthday

MILWAUKEE (AP) — Veteran Andy Pafko, handyman of Milwaukee Braves, celebrated his 37th birthday Tuesday by signing a contract for his 16th season in the major leagues.

The hard-swinging outfielder, who can also play the infield when necessary, came to terms at Bradentown, Fla.

Earlier Tuesday, Quinn signed up fireballing southpaw pitcher Juan Pizarro, also on hand at Bradentown along with other batterymen. The 21-year-old Puerto Rican had a 5-6 record with the Braves last year and finished 4-0 with Wichita, Kan., in the American Association.

40 Rinks Entered In Fernie Spiel

FERNIE — Forty entries have been received from Southern Alberta and East Kootenay centres for Fernie's annual bonspiel, which gets underway Thursday and continues through Sunday.

All games will be played on the skating rink ice surface on which five curling sheets will be laid out. This will give spectators an excellent view of all games being played. Five events will be played and each rink is guaranteed a minimum of five games.

BEVERLEY ANDERSON
. . . Copped Combined at Snow Fiesta

No Qualifying For 2 Canucks In "Amateur"

TORONTO (CP)—Two Canadian golfers will be allowed to enter this year's British amateur championships without qualifying, the Royal Canadian Golf Association said Tuesday.

It has appointed a committee to choose the two golfers for the tournament, to be played at St. Andrews, Scotland, June 2-7.

The RCGA said it was notified by the Royal and Ancient Golf Club, which conducts the tournament, that regional qualifying rounds will be played prior to the championships this year.

Certain exemptions from qualifying would be allowed for overseas players, including two entrants recommended by the RCGA.

The Canadian association said any golfer with a handicap of five or less who wishes to be considered for the exemption should notify it.

CHANDLER WINS ESLING BASKET

Mrs. R. Chandler, with assistance from Mrs. B. Gray, Mrs. L. Bicknell and Mrs. P. Shrigley, won the annual Esling Basket competition last week with only one loss.

A playoff between Mrs. M. Kubin, and Mrs. M. DeGirolamo resulted in Mrs. Kubin shifting to second place in the Women's Curling Club competition, while Mrs. DeGirolamo dropped to third. Aiding Mrs. Kubin were Mrs. R. Bush, Mrs. C. Schumaker and Mrs. T. Clem.

Personnel of rinks for extra games in order of skip, third, second and lead:

Mrs. R. Little, Mrs. E. Openshaw, Mrs. R. Shrigley, Mrs. T. Clem.

Mrs. R. Bush, Mrs. R. Hale, Spare, Mrs. G. Hendry.

Mrs. M. Kubin, Mrs. J. Eckmier, Mrs. F. Morris, Mrs. D. Winlaw.

Mrs. M. DeGirolamo, Mrs. F. Goucher, Mrs. Hayes, Mrs. G. Davis.

Mrs. R. Chandler, Mrs. B. Gray, Mrs. W. Eckmier, Spare.

Mrs. O. G. Macintyre, Mrs. C. Schumaker, Spare, Mrs. A. Reid.

Draw for balance of this week and all of next week for extra games:

Thursday: Little vs Kubin.
Friday: Macintyre vs Bush.
Monday, March 3: Chandler vs DeGirolamo.
Tuesday: Kubin vs Bush.
Thursday: Macintyre vs Little.
Friday: Bush vs Chandler.

KELLER LEADS NEAREST RIVAL BY EIGHT IN SCORING DERBY

Only two games remain to Nelson Maple Leafs and Trail Smoke Eaters before the beginning of the Western International Hockey League semi-finals next week, and Smokies are mathematically resigned to fourth place and Leafs are assured of third.

Leafs and Smokies bowed twice last week, once apiece to Spokane Flyers and Rossland Warriors, who met Tuesday night. Each club has two games remaining and at this reading, Spokane may have clinched first place. They needed only one victory, and may have picked it up.

Wendy Keller, eight points ahead of linemate Lee Hyssop, is almost assured of winning the scoring title, despite the handicap imposed by a back injury which prevented him scoring so much as a point in two games. Hyssop, bothered by a sore leg, was likewise held scoreless and his hold on second place shrunk to five points over high-scoring Flyer rookie Lloyd Maxfield.

Able Adolf Tambellini, regaining his scoring lead, boosted his total to 33 with a hat-trick against Warriors last Saturday, but he is still no better than eighth in the points-list. Keller and Maxfield are tied for second spot with 31 goals, while Leaf centre and captain, Don Appleton, has 30.

Keller has 44 assists, seven more than second-place Hyssop. Spokane's Frank Kubasek has 36.

For the first time since early in the season, Gus Adams, twinkle-toed Leaf netminder, has vacated the cellar in goals-against averages. Holding rivals to seven goals in four games, two wins and two losses, Adams chopped his average to 4.30.

Prior to Saturday's 5-3 defeat, Seth Martin had a 4.36 mark. Bill Margoreeth, who filled in Saturday in the Smokie cage, was charged with the five goals, but the combined Trail defensive average is now 4.37.

Zanier's mark of 3.45 is .12 better than the 3.57 owned by Flyers' John Sofiak.

Leading Scorers:	G	A	Pts
Wendy Keller (N)	31	44	75
Lee Hyssop (N)	30	37	67
Lloyd Maxfield (S)	31	31	62
Frank Kubasek (S)	22	36	58
Lorne Nadeau (S)	23	32	55
Don Appleton (N)	30	24	54
Mickey Maglio (N)	20	32	52
A. Tambellini (T)	33	17	50
Dave Gordichuk (S)	23	25	48
Bryan Whittal (S)	14	33	47

Howe, Bathgate Launch Push for Points Title

MONTREAL (CP) — Montreal Canadiens are a whisker's breadth from the National Hockey League championship but unfortunately for a couple of their number the scoring title has no such aura of mathematical certainty.

Dickie Moore and Henri (Pocket Rocket) Richard each scored a goal and collected three assists in last week's play. The NHL's official statistics, released Tuesday, show Moore with 71 points and the Little Rocket with 69. The two Montrealers still head the scoring procession, but from the way things are going anything can happen.

Andy Bathgate of New York Rangers came up with a six-point production on two goals and four assists last week and Detroit's Gordie Howe, making a stretch drive to retain his title, did even better. Big Gordie potted two goals and helped on five others.

Bathgate, with 62 points, remains in third place. Howe, whose total now is 58, moved ahead of Bronco Horvath of Boston Bruins. Horvath came up with two goals and one assist and slipped into fifth place with his 57 points.

The big push by Bathgate and Howe appears no flash in the pan. In the last two weeks Bathgate has counted 10 points and Howe 11. When you stack these up against five by Moore and six by Henri Richard over the same stretch you get an idea of what's going on in the wild sprint for the finish, still four weeks away.

Leading scorers:

	G	A	Pts	Pim
Moore, Montreal	31	40	71	48
H. Richard, Mont.	25	44	69	40
Bathgate, NY	24	38	62	40
Howe, Detroit	27	31	58	28
Horvath, Boston	25	32	57	51
Geoffrion, Mont.	27	23	50	51
Stasiuk, Boston	20	28	48	44
Delvecchio, Det.	16	32	48	16
Bucyk, Boston	17	29	46	47
Henry, NY	27	18	45	2

The SHORT CIRCUIT

By JOHN SHORT
Sports Editor

Well, Mabel, it's about time I stuck my neck out again. I do it at least once a year and all my readers—you and your brother—have sharpened your axes. So I figure it's only fair to let you use them.

I don't expect you to agree with me, but I hope you give me time to shut my eyes before making with the chop. It doesn't hurt as much that way, so somebody predicted. I never could find out if he was right, because he isn't dead yet.

It's Seth Martin in goal for the first team, with Gus Adams second. Martin may not be the best, but he sure is the bravest. Only braver goalie anybody found this year was the guy who decided to play goal for Sweden. He escaped with his life, but his whole back is sunburned from the light flashing 17 times when Whitby played his team.

As usual, I pick five defencemen and nine forwards, in line with WIHL rules. In this league they sign 15 and play 14, but if ever somebody wanted to check, he'd find that most managers can't count past 10.

Anyway, Mabel, my five defencemen are: Yogi Kraiger, Don Fletcher and George Ferguson of Rossland; Murray Parker of Nelson, and Jack Lancien of Spokane. Ferguson and Lancien would make dandy forwards, and Kraiger's shot is tops. But Fletcher and Parker are goalies' buddies. They stay on their own side of the blueline and stop rushes. Whenever they get points, they're by way of being bonuses. On a good night, Mabel, with two beer under your belt, you could play goal behind that group yourself.

Picking forwards is easy, but crazy. You might, or I might, since I'm doing this, pick nine dandies, but sure as death and taxes, somebody will think you've got a grudge against some guy.

My three centres are Lee Hyssop, Don Appleton and Adolf Tambellini, although I could pick Bryan Whittal and Frank Kubasek of Spokane without hurting anybody's feelings. Hyssop and Appleton have to rate tops in any reckoning and Tambellini has been the big gun of an anemic Trail attack all season, so that's my choice —I made it and I'm glad.

Lloyd Maxfield of Spokane, Mickey Maglio of Nelson and Gerry Penner of Trail are the best left wingers in the league. Maxfield, just a rookie, is third highest scorer in the league, but maybe veterans like Kubasek and Nadeau have something to do with that. Penner is one of the fastest skaters and has a wicked shot, but Maglio does more things than either. In fact, I figure Mickey is the most valuable player in the league but he won't get the award.

On the right side, Wendy Keller gets one vote, Lorne Nadeau gets another and Cal Hockley the third. Keller is leading scorer, Nadeau is an "old pro" with the capabilities of a young one, and Hockley, although he doesn't score a million points, does everything else.

OLYMPIC CHAMP HOPES FOR SPEED FROM TRIBESMEN

TUCSON, Ariz. (AP) — Olympic champion Harrison Dillard is going to try to give Cleveland Indians more speed on the basepaths.

Indian manager Bobby Bragan said Tuesday he has watched Raudol Ruiz, Cuban Olympic track coach, do wonders with baseballers in Cuba this winter and had decided the Cleveland club could use the same kind of tutoring.

Bragan didn't have to look far for a track coach. Dillard, who won sprint and hurdle medals in two trips to the Olympics, is a member of the Indians' front office staff.

Dillard is due to arrive at the Cleveland camp early in March and will devote much of the spring training period to teaching the Indians how to make the most of their physical assets in running bases.

With Stane and Besom

Following are results of matches played Tuesday night at Nelson Curling Club:

J. Milne 8, W. Marr 5
N. Sardich 12, A. Ferworn 6
A. Waters 12, H. Farenholtz 7
J. Leeming 8, H. Moore 13
L. J. Maurer 9, D. Meakins 9
R. Bruce 7, S. Jefferies 10
R. Palmer 12, A. Reid 7
A. VanSacker 4, H. Ronmark 11
A. Hampson 9, F. Carmichael 7
J. Haines 17, J. Bailey 8.

Business Women's Curling

Results of matches in Business Girls' Curling Club competition Monday night:

M. McGovern 10, D. Allan 5
R. Kuntz, 11, J. Miller 5
P. Jamieson 10, M. McDougall 2

Draw for tonight:

J. Miller vs D. Allan; P. Jamieson vs M. McGovern; M. McDougall vs L. Leverington. Bye—R. Kuntz.

STOCKHOLM (Reuters) — Russia's team for the world ice hockey championships which open in Oslo Friday beat a Gothenburg team 7-3 Tuesday night.

SPRING SOX
The latest in the spring styles has arrived.
• Lambswool
• Ivy Stripes
• Stretchy Nylons
• Stretchy Wools
• Happy Foot Sox
AT EMORY'S LTD.
THE MAN'S STORE

Police Details Guard Boxers

HAVANA (AP) — Heavy police details will guard the fighters and the brand new $2,000,000 sports palace tonight when lightweight champion Joe Brown of New Orleans meets Cuban lightweight king Orlando Echevarria in a non-title television fight.

The 10-rounder, featuring the arena's inaugural program, will be telecast via special facilities across the U. S. It will be the first live sports event to be beamed from overseas to the U. S.

Brown and other fighters on the card, have been closely guarded since the kidnapping of auto racing champion Juan Fangio of Argentina. Fangio was released unharmed Tuesday by the rebels who abducted him.

Truman Gibson, an official of the International Boxing Club which arranged the fight, said on Tuesday "everything is going to be all right and the fight will go on as scheduled."

Unbeaten in his last 15 fights over a 2½-year span, Brown shouldn't have too much difficulty with the 27-year-old Cuban.

Dunlops Shellack Sweden

STOCKHOLM (CP) — The Canadian team for the world hockey championships Tuesday night defeated a provincial Swedish combination 18-2 in an exhibition game at Tranaas stadium. The match was played in a heavy snowstorm on the open-air rink.

The Canadians have complained that their exhibition successes have been too easy. Tuesday night's win, the 13th in a row without a loss, was the biggest yet.

The Whitby team is scheduled to play one more trial game before the world championships open in Oslo Friday.

Canadian officials had expected more competition to bring the squad up to peak form.

In the 13 warm-up games played in England, West Germany, Norway and Sweden, Whitby has swamped opponents 140 goals to 15.

The team has not played a trial game with Russia, considered likely to give them the toughest competition for the title. Canada meets Russia on the last day of the tournament, March 9.

Have The Job Done Right
VIC GRAVES LIMITED
PHONE 815
MASTER PLUMBER

NOW... in 1 tablet daily
9 Vitamins + 12 Minerals
REXALL SUPER PLENAMINS
All vitamins with known requirements plus vital minerals!
36's, $2.59; 72's, $4.79; 144's, $7.95
Your Rexall Pharmacy
City Drug

HAIGH
TRU-ART
Beauty Salon
576 Baker St.
Phone 327

People say HFC's money service is outstanding
One friend tells another about Household's prompt, courteous and businesslike service. In fact, 2 out of 3 new customers are referred to HFC by old customers. You may borrow up to $1,000 with confidence from Canada's most recommended consumer finance company.
Modern money service backed by 80 years of experience
HOUSEHOLD FINANCE Corporation of Canada
E. G. Bernard, Manager
608 Baker Street Telephone 1890
NELSON

TOP TIRE VALUES
3-T NYLON CUSTOM SUPER-CUSHION by GOODYEAR
Just $1.35 more than custom rayon tires
6.70 x 15 tube type—low prices other sizes.
GOODYEAR DELUXE SUPER-CUSHION
Reg. $19.65, now only $16.95 and your class "A" trade-in.
Size 6.70 x 15
GOODYEAR SUPER-CUSHION
Reg. $14.30 now only $12.45 600 x 16
6.70 x 15—12.95
7.10 x 15—14.95
AND YOUR CLASS "A" TRADE-IN
We mount your new Goodyears free of charge—drive in now!
ANDY'S TIRE SHOP
323 VERNON STREET
PHONE 1930
VULCANIZING - RECAPPING - BATTERIES