SATURDAY EDITION
with COMICS — 10

Nelson Daily News

Vol. 56 — NELSON, B. C., CANADA—SATURDAY MORNING, JANUARY 31, 1959 — Not More Than 6c Daily, 10c Saturday — No. 237

PROVINCIAL LIBRARY
& ARCHIVIST
VICTORIA B.C.

WEATHER FORECAST

KOOTENAY: Mostly cloudy with periods of partial clearing. Little change in temperature. Light winds. Low-high at Cranbrook 0 and 25, Crescent Valley 5 and 25. Sunday Outlook: Snowflurries.

Rescue Ships Fight Way to Sinking Ship

Danish Ship With 130 Aboard Smashes Into Iceberg on Maiden Trip

HALIFAX (CP)—A little Danish ship on her maiden voyage smashed into an iceberg off Greenland Friday and radioed she was sinking slowly in the pitching, icy blackness of the North Atlantic.

Ships within call moved swiftly to the bleak area but were buffeted wildly by the heavy seas in a hazardous, suspenseful rescue effort.

The U.S. Coast Guard in New York said messages it received indicated there were 130 persons aboard the stricken 2875-ton Hans Hedtoft.

But Denmark's Greenland department said in Copenhagen there were 95 persons aboard the vessel —40 crew members and 55 passengers. The passengers were all Danes and Greenlanders, the department said.

THREE SHIPS IN AREA

Three ships were said to have reached the area of the Hedtoft but they were fighting 60 mile-an-hour winds and 20-foot waves in their effort to aid her.

They were identified as the German trawler Justus Haslinger, the German cargo ship Johanna Kreuz and an unidentified Faeroe Island trawler.

The Johanna Kreuz was said to have a spotlight aimed at the Danish ship but there was no word of how close the rescuers actually were to the vessel.

This spotlight report came by way of Copenhagen, but there was no actual confirmation that the Hedtoft still was afloat.

In a roundabout report, the Coast Guard in New York said its cutter Campbell, about 280 miles southwest of the collision scene, had been in contact with the Kreuz at [illegible] a.m. It quoted the German ship as saying she had searched the scene and found nothing.

The Campbell said her last contact with the Hedtoft was at 2:08 p.m. MST.

The Faeroe trawler later reported she was running into difficulty herself in the battering seas and asked the two German ships to be ready to assist her.

BLINDING STORM

Nine smaller ships set out from Greenland through a blizzard to try assisting the sinking ship but the Greenland navy command said three of the nine had been forced to drop anchor because they found it impossible to navigate in the blinding storm.

The weather station here said there was little hope conditions would improve before Sunday.

The Greenland navy said all radio contact with the Hedtoft was lost at 7:52 p.m. EST Friday night. Until that time the Greenland radio station at Prins Christians Sound had been in contact with the ship.

But messages from the ship gradually grew weaker and weaker, apparently indicating the emergency transmitter was fading out.

LAST MESSAGE?

Two radio operators in Greenland said they thought they heard scattered words indicating the ship was going down at the time of the last transmission. The Greenland command said, however, it thought the message could have been misunderstood because of heavy garbling.

The Hedtoft was equipped with more than the usual number of watertight compartments for the Arctic run. There was a chance they would keep her afloat longer than normally might be expected.

THAT'S NO PIGGY BANK on the lap of bed-ridden Gary Carr, 10, but a week-old runt named "Sleepy." A kidney ailment didn't keep Gary from adopting "Sleepy," one of a brood belonging to his parents of Dunsmuir, Calif., Mr. and Mrs. Charles Carr. The youngster adopted the runt as a 4-H project. Gary, who has to slip "Sleepy" the bottle quite frequently, says "he eats just like a pig."—AP Wirephoto.

New Loan Plan Expected For University Students

Peterson Makes Forecast; Long-Term Low-Interest Financing Anticipated

VICTORIA (CP)—A new plan of government financial assistance for university students was forecast in the Legislature Friday by Education Minister Peterson.

The minister did not disclose the nature of the plan he said has been worked out with his cabinet colleagues, but some informants believed it would take the form of long-term, low-interest loans to those in need of funds to pay for a university education.

Speaking in the throne speech debate, Mr. Peterson told the House he did not believe university education should be free. But everyone should have the opportunity of such an education regardless of financial status and the new plan would "bring us a great deal closer to that goal."

He said details of proposed increased university grants and the "completely new scheme of financial assistance to students will be revealed in the budget debate.

The budget is due for presentation in the legislature Feb. 6 by Preimer Bennett in his role as finance minister. Mr. Bennett is now in Ottawa conferring with Prime Minister Diefenbaker on fiscal and other matters, including unemployment. He may make a report to the House on his Ottawa talks on his return Monday.

REDISTRIBUTION

Fred M. Sharp (SC-Vancouver East) urged a redistribution of the legislature's 52 seats to give the "fullest democratic representation according to population". He said Vancouver East has two seats representing some 74,000 people, yet *Victoria and district has six legislature seats representing only some* 77,000 voters.

Mr. Sharp said the Vancouver area embraces almost a third of the population of the province. Yet it had only nine members for representation of about 17 per cent.

He said suggestions have been made "that the federal government may set up machinery in the federal field for an independent, non-political commission on redistribution". He urged fullest co-operation with the federal government to carry out redistribution on a joint basis.

Mr. Peterson indicated that part of the new plan of financing university students may embrace loans on which no security would be required.

He said the B.C. taxpayer now is contributing more to the University of B.C. than does his counterpart in any other province. But there was "still not a large enough fund from which *students can borrow without putting* up security for repayment".

He did not believe the taxpayers, many of whom did not have the advantages of higher education, should be required to pay the entire cost of educating his fellow man at university.

Elsewhere in his address the minister reviewed the activities of his department and said — as forecast in the throne speech — that legislation will be introduced to expand government assistance in the education and training of mentally retarded children.

There also would be a survey to determine the requirements for advanced technical training in the province. It would be conducted by technical specialists from Ottawa.

NINE PERISH IN FIRE

Nursing Home Funeral Pyre For 8 Patients

GLEN ELLYN, Ill. (AP) — A fire which quickly raced out of control destroyed a landmark used as a nursing home and killed nine persons Friday.

Eight of the dead, all patients, were trapped by a collapsing roof of the Glen Ellyn Acres Nursing Home on the outskirts of Glen Ellyn, a suburban community 30 miles west of Chicago.

The last of the dead patients was found by firemen probing the *ruins several hours after the fire* was brought under control.

The ninth victim was a fireman who collapsed and died of a heart attack.

Some ambulatory patients saved themselves. The more feeble were carried out by nurses and attendants. Some escaped in wheelchairs.

When the fire was discovered there were 20 patients and seven employees in the 65-year-old mansion, a towered building of white stucco outside and wood panel within. The home had 19 sleeping rooms and two large recreation halls.

N-H ROCKET SOARS

First Flight In Canada Successful

CHURCHILL, Man. (CP) — A Nike-Hercules anti-aircraft rocket was successfully fired for the first time in Canada at 1:41 p.m. Friday at this launching base on the frigid shore of Hudson Bay.

The big rocket screamed into the atmosphere as winds kicked up a thick haze of drifting snow that almost obscured the projectile.

Col. N. J. W. Smith, commanding officer of the Fort Churchill joint services base, said he believed the shot was most successful. Lt. Charles Pachal, assembly officer on the Nike-Hercules project, pounded his knees like an excited spectator at a football game and shouted: "There she goes. It's perfect, it's wonderful."

The screaming rocket dropped its booster motor within plain sight of the spectators in the clear and frosty sub-Arctic sky and then left a vivid smoke trail as it roared away to the east.

Army officials said the rocket was on a simulated interception of a drone. No drone was used but the test was shown to be successful on radar.

Gov't Ups Spending By $27,954,667

OTTAWA (CP) — The government Friday asked Parliament to approve of $27,954,667 in further supplementary estimates of expenditures, bringing its total estimated budgetary spending for the current fiscal year to an all-time high of $5,324,070,310.

Total spending proposed — not including old age pension outlays—beats the 1943-44 wartime record of $5,322,300,000. Including old age pensions, total estimated government outlays for the year ending March 31 will rise to a peak $5,874,070,310.

Further supplementary estimates are likely to be brought in before the year ends, informants said, and this may bring the government's budgetary spending for the year to some $5,500,000,000. Including old age pensions, the spending would soar past the $6,000,000,000 mark.

The new supplementaries were tabled in the Commons by Finance Minister Fleming.

Biggest single item was the provision of $15,000,000,000 to cover the federal payment of one - half the payroll costs of special municipal winter works to ease unemployment.

Other proposed outlays included requests for an additional $1,500,000 to cover the government's payment of $1-an-acre to prairie grain growers, bringing this total to $41,200,000.

CBC GETS SOME

The publicly-owned CBC would get $2,193,552 as a grant covering part of its anticipated large operating deficit in its radio and television services.

And $2,500,000 would be made available for an increased federal subsidy on the movement of western feed grains. The subsidy increase is to offset the impact of last month's 17-per-cent freight rate increase.

DOLLAR LOWER

NEW YORK (CP) — The Canadian dollar closed off ⅛ at $1.03 1-16 in terms of U.S. funds. A week ago it was $1.03 11-32. Pound sterling was up 1-32 at $2.80 31-32.

Robeson Ill In Moscow

STRATFORD - ON - AVON, England (AP) — American singer Paul Robeson is seriously ill in Moscow, a spokesman for the Shakespeare Memorial Theatre said Friday night.

The spokesman said Robeson would be unable to play the title role in the theatre's production of Othello April 7.

Get Out of Africa, Moscow Tells U.S.

By VINCENT BUIST

MOSCOW (Reuters) — One of the top men in the Kremlin Friday told the United States to get out of Africa and quit acting like "a world gendarme" there.

Nuritdin Mukhitdinov, a member of the Communist party's ruling praesidium, addressed the fourth day's session of the 21st party congress in the Kremlin.

He urged the emerging nations of Africa and Asia to throw off the "capitalist yoke" and adopt a policy of "positive neutrality."

Mukhitdinov, only praesidium member to have travelled through the Middle East, also blasted anti-Communist moves in a number of Arab countries as "attempts to behead the activities of the democratic forces."

Without mentioning any Arab leader by name, he said they were playing into the hands of imperialists by attacking communism. He described Communists in the Middle East and elsewhere as "the most reliable fighters for the peoples' happiness."

Mukhitdinov conferred in Cairo last year with President Nasser of the United Arab Republic — who recently condemned Communist activity within his country.

Other speakers at Friday's session renewed attacks on the "anti-party group" of disgraced Soviet leaders. One of the most vociferous attackers was Mikhail Suslov, 57-year-old former editor of the Communist newspaper Pravda.

Suslov, whose Kremlin influence has increased rapidly since the group was disgraced, said the ex-leaders now have been "routed" and Leninist leadership restored.

Mikhail Lavrentiev, a leading Soviet scientist, told the Congress that 300 scientists have moved from Moscow and Leningrad to a centre in Novosibirsk, Siberia, where an institute of hydro-dynamics is being opened.

Other institutes are being completed and 400 additional scientists also will move shortly to Siberia, he said.

New Wheat Prices Recompense West

WINNIPEG (CP) — A new schedule of wheat prices designed to pass on to western producers freight savings by ocean freighters on the St. Lawrence Seaway was announced Friday by the Canadian wheat board.

The schedule includes an increase of 5⅞ cents a bushel in the basic price of wheat in store at the Lakehead, which brought Friday's price of No. 1 Northern up to $1.69½ cents a bushel.

A wheat board official said this increase will be offset by the saving in shipping costs on cargoes loaded at the Lakehead and will be passed on to producers.

The price is the same for sales to overseas markets both through the International Wheat Agreement and outside the agreement, and for domestic consumption.

Quotations for St. Lawrence and Atlantic ports were announced by the board for the first time. No change was made in prices of wheat for shipment from Vancouver and the Northern Manitoba port of Churchill, whose prices will not be affected by the seaway opening next June.

All sales will be based on the quotation at the port of shipment—whether to overseas or domestic customers—for grain to be shipped after the opening of navigation this year.

Parliament Friday

By The Canadian Press

CCF House Leader Argue said there is growing evidence of U.S. law being used to curtail operations of Canadian subsidiaries of U.S. firms.

The Commons ended the 10-day throne speech debate with a vote of 176 to 6 approving the customary motion of thanks to Governor-General Massey for reading the throne speech at the session opening.

External Affairs Minister Smith said Canada's policy on German unity is subject to "searching and continuous" examination.

Mr. Fleming said Canada is deriving "great and timely benefits" from last summer's $6,400,000,000 bond conversion plan.

Better Train Service for Kootenay Urged by Nimsick

VICTORIA (CP) — A 51-year-old CCFer held the attention of the Legislature for more than an hour Friday and told the Social Credit Government members that the unregulated free enterprise they preach is outmoded.

Leo Nimsick (CCF-Cranbrook) said that the present system has failed to solve the economic problems of the province. A commission of experts should be established to come up with the best economic plan. It was a "scientific problem" that would not be solved by political thought.

Mr. Nimsick also complained that the Kootenay area was denied the privilege of a visit by Princess Margaret on her tour last summer. Now it was being denied a visit by the Queen when she comes to Canada next summer.

He also appealed to the government to ask the board of transport commissioners to reinstate once-a-day train service by the CPR into the Kootenays.

He believed that the CPR decision to cut service to twice a week on the basis of alleged danger from bombing by radical Doukhobors, was merely an attempt by the railway to "get rid of the passenger service which the railway had a responsibility to provide.

Mr. Nimsick criticized Premier Bennett's policy of holding cabinet meeting in various centres in the province. He saw in this "quite a bit of politicing"— a remark which drew cries of "shame" from Social Credit benches.

68,000 UNEMPLOYED

There must be planning, Mr. Nimsick said, and soon, to solve the province's economic problems, otherwise "we are not going to be able to compete." The province had 68,000 unemployed and something should be done so that people didn't have to "struggle for existence in an age of plenty."

He believed it should start with public power in British Columbia. The government should establish an integrated public power system *instead of "giving away" power* river rights to outside private interests.

He was one of two interior members who took part in the speech debate.

The other was J. Allen Reid (SC-Salmon Arm) who took the opposite view and gave much of his speech to an attack on the CCF brand of Socialism. He said the CCF government of Saskatchewan now is "pleading with private enterprise to get it out of the hole."

Mr. Reid also urged park development in the Shuswap Lake area *and praised the recent royal commission* report on the tree-fruit industry.

On power, he said it presented the greatest possibilities for development in the next 100 years. He urged all parties to join in a united front to ensure that B. C. got "a proper deal" on downstream benefits on the proposed Columbia River development.

Girl Dies of Rare Infection

PRINCE GEORGE (CP) — A 12-year-old girl who suffered a rare infection which started as a toothache and spread to her brain died early Friday despite efforts of RCMP officers who rushed a respirator 350 miles through the night from Kamloops.

Mildred Munro, daughter of Mr. and Mrs. W. C. Munro, died two hours after the respirator arrived. Doctors and nurses had breathed into her mouth to keep her alive while waiting for the equipment to arrive.

The girl complained of a toothache early this week and went to the dentist. The tooth was extracted but the pain and swelling continued and she was taken to hospital where her condition deteriorated Wednesday. She finally went into a coma.

Respected Citizens Behind Big Robbery?

TORONTO (CP)—Who was behind Rene Martin, 32, of Montreal when he helped rob the Brockville, Ont., Trust and Savings Company of millions of dollars in stocks, bonds, cash and jewelry last May?

A group of supposedly respected citizens, possibly connected with banking? And is this group behind other crimes in Canada?

These and other questions will be discussed by Attorney-General Roberts of Ontario and Police Chief Wilmot F. Young of Brockville Monday.

Martin, arrested in Montreal 48 hours after thieves broke into the trust company's vault, gave police no names. He pleaded guilty in November and was sentenced to 12 years.

Mr. Roberts called Monday's meeting after Chief Young reported to the Brockville police commission that Martin was just a "workman."

"There is no doubt the Brockville Trust Company break-in and theft was the work of a highly organized group of criminals," his *report said.*

"The persons actually committing the theft were only workmen employed by supposedly respected persons, many holding positions of trust. It is alarming and unfortunate that such a group is masterminding serious crimes and hiding behind the cloak of respectability."

Chief Young said "there are certain aspects that lead to suspicions that certain people, perhaps high bank officials, may have been connected with such a robbery."

The chief's report said the loss *in the robbery was $3,500,000* in bearer and registered bonds, $6,000,000 in stock certificates, $15,000 in cash, an estimated $25,000 in jewelry and an undisclosed number of valuables.

A total of $912,000 in bearer bonds, $680,000 in registered bonds and all the stock certificates have been recovered.

NO STATEMENT IN IWA TALKS

PENTICTON (CP)—Talks between representatives of the International Woodworkers of America and the Southern Interior Lumber Manufacturers Association in the two-month-old strike of 1200 lumber workers ended Friday without any settlement being issued.

A spokesman for the lumber manufacturers said no comment could be made immediately, but that a statement would probably be released Sunday.

CAR INSURANCE RATES SCORED

VICTORIA (CP) — Leo Nimsick (CCF—Cranbrook) told the legislature Friday it is "rank discrimination" to make boys up to 25 years of age pay higher—almost double —car insurance rates.

"If a person doesn't drive properly take away his licence," he said. "But the majority of these young people are good drivers."

"It is definitely wrong to let the insurance companies decide who is to drive and who can not. If you are a risk you shouldn't be driving."

Mr. Nimsick took a verbal swipe at Highways Minister Gaglardi, who was not in the House at the time.

He noted that the minister has been ticketed three times for speeding and added "if someone in my area were caught three times they would throw the book at him."

THE FOUR SINGING LENNON SISTERS of the Lawrence Welk television show get their first look at the family's newest sister, 3-day-old Ann Madeline, at St. John's Hospital in Santa Monica, Calif. The new baby makes a total of six girls and four boys for the parents, Mr. and Mrs. William Lennon of Venice, Calif. Left to right: Dianne, 19; Peggy, 17; Kathy, 15, and Janet, 12.—AP Wirephoto.

And in This Corner . . .

COLUMBUS, Ohio (AP) — Measurements around the seat of pilots' pants are proof that human problems are never completely solved, a professor of rural sociology at Ohio State University told the 40th annual Ohio pastors' convention here.

"In 1952," said Dr. Everett M. Rogers, "air force pilots began to complain in increasing numbers about plane seats. They were uncomfortable — too hard and too narrow. I was called in to investigate.

"Ten years before, we had measured the width of about 10,000 air force rear ends. They averaged 22 inches wide and we designed plane seats accordingly.

"But during the 10 years, pilots' measurements had changed. Whether from better nutrition, older age or just less work, our pilots' bottoms had increased in width to 24 inches from 22.

"I list this as one example that human problems are never completely solved. They are always changing."

LONDON (Reuters)—The London bus system's lost and found department had a new occupant Friday—a white duck. The duck, lost in thick fog Thursday night, waddled onto a bus and rode with the other passengers to the end of the line.

SHREWSBURY, Eng. (Reuters)—Local insurance men appealed Friday to hoboes to pick on smaller windows when they want a *free stay in jail. The insurance men said that at present they have* to pay out too much on big store windows smashed by tramps who want to get pinched.

VIENNA (Reuters)—An Austrian who claimed to be able to change copper into gold was sentenced Friday to 10 years at hard labor by a Vienna court for fraud.

Johann Fleischhacker was accused of obtaining 500.000 schillings (about $20,000) from a number of persons so he could start a company to develop his "secret method."

Fleischhacker denied the charges and claimed he really could change copper into gold. But the process was so secret he could not divulge it in court.

Last Times Today—Shows at 2:00-7:00-9:05

Perfect Family Entertainment!

THE UNTOLD STORY BEHIND THE WEST'S STRANGEST LEGEND!

Walt Disney's TONKA

TECHNICOLOR

SAL MINEO

JEROME COURTLAND · PHILIP CAREY

And a Sensational Short

WALT DISNEY presents Seven cities of the ANTARCTIC

TECHNICOLOR CinemaScope

Civic FAMOUS PLAYERS THEATRE

Children 25c All Day

Monday—"THE BADLANDERS"
With Alan Ladd
"HANDLE WITH CARE"

CASTLE THEATRE
Castlegar, B.C.
LAST TIMES TONIGHT
"THE RIDE BACK"
Anthony Quinn, William Conrad
CARTOON, SHORT and NEWS

PARENTS' JOB

LONDON, Ont. (CP) — The home is a child's first school, it was emphasized here by Ken Regan, Roman Catholic school inspector. Parents should help a child to acquire knowledge, high ideals and right attitudes, he said.

Club Planning Minstrel Show

An old-time minstrel show is planned by Nelson Lions Club for presentation some time in April.

This will be the first traditional minstrel show to be staged in Nelson in 12 years.

An organization committee meeting at the home of J. G. James, named E. J. Leveque as director, G. F. Olson as assistant director, and W. D. Jennings as interlocutor. Others in charge are W. J. Ebdon, business manager; R. L. Duncan, property manager; W. V. Joyce, stage manager; Mr. James, program chairman; D. T. Littlewood, makeup; R. A. Phillips, ticket sales; Peter Melwood, publicity, and F. A. Beresford.

Prescription Service
Prompt, Courteous Service While You Wait or By Delivery
(Service Is Our Watchword)
NELSON PHARMACY
"Your Fortress of Health"
433 Josephine St., Phone 1203

IRKED GARDENER

WESTBROMWICH, England (CP) — Peter Cashmore was asked by the council of this Staffordshire town to cultivate the garden when he moved into a municipally-owned house. He laid a lawn and built a rockery, then a council workman laid a drain across it. On Cashmore's protest, the council promised to rebuild the lawn.

PHONE 1844 FOR CLASSIFIED

SYMBOL OF SERVICE
STAR TRANSFER LTD.
Phone 505 701 Front St.
for . . .
GENERAL CARTAGE AND STORAGE
HOUSEHOLD GOODS
MOVING — PACKING — CRATING
AGENTS FOR
North American Van Lines
"SERVING THE MOVING NEEDS OF A CONTINENT"

HEARING INVENTION PRAISED BY AMERICA'S No. 1 MYSTERY WRITER!

ERLE STANLEY GARDENER

Erle Stanley Gardener, creator of famous Perry Mason stories writes: "This is to let you know that I am very pleased with the way my OTARION LISTENER is performing.
With the LISTENER, the absence of heavy batteries, entangling wires, and the ability of your laboratory technicians to adjust the device to individual problems, makes it no more inconvenient than the glasses which I always wear.
I think more people should realize the extent to which recent scientific discoveries can help in restoring lost hearing, just as glasses can sharpen dim vision."

If your HEARING is impaired and you wish to stop it from becoming worse, write for the 36 PAGE FREE BOOK, that tells you the full story about the incredible Quality of Hearing the OTARION LISTENER provides.

Institute for Better Hearing, 618 Main St., Penticton, B.C.
(B.C. Interior Hearing Centre)
Without obligation please send 36-Page FREE BOOK that reveals the full story about the OTARION LISTENER to:
NAME_____ CITY_____
ADDRESS_____ PHONE_____
Otarion Listener Of British Columbia

FIRST WORK on the site for the new administrative building for RCMP subdivision headquarters at Nelson has begun with carpenters erecting sheds and debris shields for sidewalks. Imperial Builders Ltd. of Burnaby will erect the building at the corner of Victoria and Stanley Streets for a contract price of $348,157.
—*Daily News photo by Ian Brown.*

POLICEMAN GOES TO ONTARIO

Bernard Winstanley, a constable with the city police force for the past four years, has resigned to take a post as security officer with the federal government in northern Ontario.

Mr. and Mrs. Winstanley and their two children left Nelson on Friday.

Born in England, Mr. Winstanley came here from Ontario.

Replacing him, George Dalzell of Nakusp has joined the force.

MRS. HODGSON FUNERAL HELD

Funeral services for Mrs. Ellen Hodgson of Nelson, who died in Trail, were held in the chapel of Nelson Funeral Home Friday afternoon. A large number of friends were in attendance.

Lieut. Clark of the Trail Citadel, Salvation Army, officiated and Mrs. R. Percival was organist. Hymns sung included "Abide With Me" and "Just as I am, Dear Lord."

Pallbearers were George Munch, Ernest Trozzo, Donald Livingston, Robert Livingston, Stanley St. Thomas and William Nixon. Interment was in Nelson Memorial Park.

Widow of Anthony Hodgson, Mrs. Hodgson had made her home in Nelson since 1913. She was 88.

Future Cub Masters Begin Long Training

The first part of a three-part course in basic training for Cub pack leaders was conducted at the Nelson Scout hall by Jack Scriviner, field representative of the Boy Scout Association.

The all-day instruction was conducted by E. K. Evans, district commissioner; Lorne Avery, district Cub Master; and F. S. Aikins and John Jackson, assistant scoutmasters.

The course alternated between lectures and practical training. All aspects of Cub leadership were studied, including games, the investiture of a Cub, play acting, Cub promise and law, jungle dances, treasure hunting, story telling and visual aids.

Joseph Kary, vice-president of the Nelson and District Boy Scout Association, welcomed the 19 leaders in attendance.

During the course, the trainees acted as a Cub pack. Mr. Scriviner told the group som eof the history of the Cub movement and the scope of Cub work.

Attending the course were Mr. and Mrs. Gordon Beavington, John Gentles, W. Hardy, Robert Hilborn, William Hough, Mrs. Norman Johnson, John Leech, Walter McDougal, Bob Maber, Mrs. A. C. Paterson, Mrs. R. C. Quin, D. E. Sargent, F. C. Walgren, Robert Walkley, Mrs. W. C. Leahy, Mrs. R. W. Gould, Mrs. D. Knight and Mrs. A. Reyden.

The course will continue in the spring with a two-week camping session at Fruitvale and a correspondence course. Completion will qualify the students as Cub masters.

The Weather

	Min	Max	Pre
NELSON	18	33	—
St. John's	9	26	.01
Halifax	31	44	1.12
Montreal	21	35	.39
Ottawa	19	33	.13
Toronto	24	36	Tr
North Bay	7	26	.29
Port Arthur	-14	1	—
Kenora	-10	-26	—
Winnipeg	-20	-14	—
Brandon	-28	-15	—
Regina	-31	-14	—
Saskatoon	-36	-16	—
Prince Albert	-37	-10	—
North Battleford	-33	-12	—
Swift Current	-30	-7	—
Medicine Hat	-25	-4	—
Lethbridge	-9	7	—
Calgary	-4	5	.04
Edmonton	-31	-12	—
Kimberley	-3	25	—
Kaslo	16	33	—
Grand Forks	24	32	—
Kamloops	12	27	—
Penticton	20	29	—
Vancouver	37	42	.01
Prince Rupert	35	49	.05
Prince George	10	18	—
Whitehorse	-7	2	—
Seattle	37	41	.06
Portland	40	49	.33
San Francisco	42	59	—
Los Angeles	50	71	—
Spokane	21	29	Tr
Chicago	20	31	.24

Growth in '58 Noted By Baptist Church

An increased budget for the coming year and successful activities the past year with growth in all departments of church work were indicated in annual reports of the First Baptist Church.

During 1958, improvements were made to the church building, and a manse was purchased. One payment remains on the church loan.

Added to the board of deacons were the names of Frederick Hawes sr. as honorary deacon, Fred Joyce and F. S. Aikins. Secretaries for this year are Mrs. Fred Morris and Mr. Aikins, who is also Sunday school superintendent, assisted by Mr. Joyce. Primary superintendent is Mrs. Roland Anderson.

Reports were given by Miss Muriel McNab for Canadian Girls in Training; Miss Amy Watson, Explorers' group; Mrs. R. B. Walkley, Mothers' Auxiliary to Cubs and Scouts; Mrs. Morris and Mrs. Joseph Kary, Mission Circles; Mrs. L. McLeod, Woman's Auxiliary; Miss Watson, cradle roll; Mr. Joyce, Sunday school.

Reports showed a need for more Sunday school teachers. An adult Bible class will be organized and a Baptist Hi Fellowship for youths aged 16 and 17. A report was given on the junior choir now under the leadership of Mr. Anderson.

A turkey dinner was served before to the annual meeting, and Mr. Anderson sang for the occasion.

Nelson Men Off Today To Parley

A major topic of the 64th annual meeting of the British Columbia Curling Association in Vernon opening this weekend and continuing next week will be a proposal of the Pacific Coast Curling Association for a separate affiliation with the Dominion Curling Association.

A. B. (Art) Gilker, permanent secretary of the B.C. Association, and H. (Fritz) Farenholtz will go to the meeting from Nelson this morning.

At present, there are nine curling zones in B.C., each maintaining all aspects of curling in its area.

The zones are: Vancouver Island, Vancouver Mainland, Fraser Valley, North Okanagan, South Okanagan, Northeast, Northwest, East Kootenay and West Kootenay.

Possibility of the Yukon zone affiliating as part of the B.C. Association will be discussed at the meeting.

There has been much discussion of the proposed Pacific Coast Curling Club affiliation with the Dominion Curling Club, but only the affiliation committee of the Dominion Club can recognize the affiliation. The responsibility is not that of the B.C. Association, Mr. Gilker explained Friday.

THE REASON

Affiliation with the club is the only means of assuring play in the B.C. championships, with the winning rink playing in the dominion playdowns at Quebec City March 1.

The B.C. Curling Association is the parent body, and has been for 64 years. It adjusts to the advances of curling in the province, especially now that artificial ice is allowing many communities, previously denied curling due to climate, to "get into the picture," Mr. Gilker says.

BEGAN IN KOOTENAYS

From a small beginning of three clubs in the Kootenays, the association has grown to approximately 60 clubs with more than 7250 members. The area governed by the club stretches from the Pacific Ocean to the Alberta border, and from Wells, B.C., to the international boundary.

POLITICAL FAMILIES

OTTAWA (CP) — Sir Mackenzie Bowell, who held office from 1894 to 1896, had nine children, more than any other prime minister in Canada's history. The next highest was his predecessor in office, Sir John Thompson, with five children.

Company Announces Management Changes

Changes in the officers of Kootenay Forest Products Ltd. have been announced following a meeting of the company's directors.

E. L. (Vern) Vance has been elected president and general manager.

Mr. Vance, formerly executive vice-president, succeeds Lloyd M. Crandall of Pembroke, Ont., as president and W. J. Shukin as general manager.

E. L. VANCE

Mr. Crandall, president of the parent Eddy Match Company Ltd., has been elected chairman of the board. Mr. Shukin, who had held the position of general manager and treasurer since the company's inception in 1952, has announced his desire to retire from active management. He was, however, reelected a director for the ensuing year, as were J. L. Hickey of Deer Park, Wash., R. W. Underhill of Vancouver and H. B. Horton, president of W. W. Powell Company Ltd., another local subsidiary of Eddy Match. Laurie Lefeaux, formerly secretary of Kootenay Forest Products has been appointed to the combined office of secretary-treasurer.

MILK BOTTLE THEFTS CONTINUE

Another rash of thefts of milk bottles has broken out in parts of the city.

Reports from the 400 block of Carbonate Street, 1000 block on Front Street, Willow Street, and Second Street, indicate that the problem is becoming serious, police said Friday.

In all instances, both bottles, and either tickets or money were taken.

Names of several suspected juveniles have been turned in to the police. Investigation is continuing.

SUSPENDED SENTENCE FOR EX-CITY MAN

VANCOUVER (CP) — Peter Warpiuk, 36, formerly of Nelson, was given a suspended sentence in police court Friday on a charge of bigamy laid when he went to police here and said he wanted to clear his conscience.

Defence counsel C. B. Gray said Warpiuk had married in Regina in 1943 but lived with his wife for only three weeks before going overseas with the Canadian Army.

Warpiuk walked into a city police station last week and said he had gone through a form of marriage with a Nelson woman in 1947, without being divorced from his true wife.

He said he had tried previously to confess to police in Lytton, and in Burnaby, but RCMP refused to listen because of his history of mental illness.

NOTICE
Individuals, Institutions, Organizations and Societies producing Handicrafts, Art or Novelties in British Columbia—Please write stating what you make with complete details and description to
SOOZIE KING
110 Water Street
Vancouver, B. C.

$2000 Sought Today In Mothers' March

More than a hundred women will call on Nelson homes this afternoon and evening for donations in the Kinsmen-sponsored Mothers' March.

Their hopes will be set on the local objective of $2000 being reached and surpassed.

Provincially the Mothers' March this year has an objective of $275,000 to continue the fight against polio and to provide medical and rehabilitation services for other disabled persons, especially disabled children.

Many disabled people in the Nelson area and the Kootenays have been helped in past years through money raised in the annual Mothers' March, campaign organizers have pointed out.

Chairman for this year's drive locally is Kenneth White. Club president is Gordon French.

The goal for today's campaign was raised when last year's objective of $1500 was oversubscribed by about $5000.

House-to-house calls will be made between 5 and 8 p.m.

It's Here!!
January
Special
Discontinued Colors
in
RUBBER BASE PAINT
And
ENAMELS
and
WOOD STAINS
The Sherwin-Williams Co. of Canada Limited
565 Baker St. Ph. 1713
Nelson, B.C.

PRE INVENTORY SALE

BLAZERS Reg. 39.50. NOW 19.75	SWEATERS Complete Stock ½-PRICE	Dress PANTS Broken Lines ½-PRICE	Winter CAPS Reg. 1.95. 95¢
Sweatshirts Reg. 2.95. NOW 1.49	Dress SHIRTS ½-PRICE 14½ - 16 - 16½ - 17	Jockey LONGS Reg. 1.95. 95¢ Small Only.	SPORT and T-SHIRTS ½-PRICE
Stanfield's Red Label SHIRTS ½-PRICE 44. 46 only.	50 JACKETS ½-PRICE	TIES ½-PRICE	B.V.D. Combinations Reg. 1.95. 95¢

Many Other Articles Too Numerous to Mention.
Everything in the Store is a Bargain.
JACK BOYCE

their next step is up to YOU

Give to the
MOTHERS' MARCH

100 Marching Mothers will be calling on the homes of Nelson residents between 6 p.m. and 8 p.m.

Please leave your porch light on, and your dog inside.

BE GENEROUS . . . GIVE . . . TONIGHT!

AFFILIATED WITH THE CANADIAN MARCH OF DIMES

SPONSORED BY
Nelson Kinsmen Club

Job Picture Shows Little Change in East Kootenay

CRANBROOK — Start in January of candle production at a new factory at Creston is reported in a summary of industrial and business conditions in East Kootenay for the past month.

The plant uses beeswax and its equipment can dip 1000 candles in a batch. At present operating on a limited basis, the firm already has orders from New Zealand and Australia, and its management is preparing to obtain export permits to other countries.

Employment in East Kootenay is reported about the same as in December. Fewer male applicants for jobs are on file than for last January. Slightly more than one-fourth are for logging and mill work, a lesser number for construction labor and less than five per cent for mining.

Good logging and milling weather favored this industry during the month, but the contract dispute between management and union made continuation of this uncertain. Job applicants are down 30 per cent compared to the number on file at this time last year.

A three-day layoff in one of the Sullivan plants at Kimberley because of a machinery breakdown ended with most of the crew called back to work. The rest are gradually rejoining the crew.

Carpenter applicants listed were only two-thirds of the total for the period last year, with successful winter construction apparently taking up this slack. Joint federal-municipal winter work programs were operating as far as finance allowed. Creston is now considering a new sewer system for which consulting engineering advice is being sought. The Horsethief Creek forest development road as a winter works project in the Windermere Valley has been doubled from eight miles for the current program.

Retail and wholesale businesses report the usual post-Christmas decline in trade with resultant layoff of extra help, and restaurants report the same situation. Insurance sales are reported to be continuing satisfactorily, and real estate offices report a steady demand for house purchases and rentals, though there is a decline in the amount of down payment offered attributed to current employment uncertainty.

MORE WOMEN JOB-SEEKERS

Women applicants for jobs outnumber those listed for the same time last year, and job vacancies are fewer, but calls for day help and casual help are reported increasing.

Rail traffic through Cranbrook is relatively quiet, with continued "bumping" of local crew members by incoming employees who have more seniority. Extra trains are travelling on the Kootenay Central to the main line at Golden.

New Citizens Take Oaths of Allegiance

CRANBROOK — Sixteen new Canadian took their oath of allegiance and were issued citizenship certificates recently in County Court by His Honor Judge H. W. Colgan.

They were Louise Beday, George Siegfried Theirback, Pon Shee (Pon Me Yung), Dominico Toteda, Maria Magdalene Pfister, Johannes Hefti, Rosa (Rosina) Hefti, Erwin Tege, Arthur Edward Schmid, Johann Klantschnig, Erna Klantschnig, Hans Krebs, Ruth Krebs, Antonius Wilhelmus Vandrunkick, Anna Maria Vandrunick and Sandor Egresits.

Seventeen applicants were examined and recommended for citizenship.

They were Rose Michelitsch, Renate Michele Curcio, Michele Amantea, Guiseppe Veters, Pawel (Paul) Ulatowski, Kate Radelja, Uno Iver Enlund, Liddie Angelozzi, Pearl Atsma, Geale Atsma, Karl Madejz, Elli Hermine De Bruyckher, Cornelis Arnoldys Scheffer, Bruno Lizzi, Mah Yum Fey, Yuet Kuen Chow and Hon Mon Wong.

Fruitvale Church Meets Obligations

FRUITVALE—The annual meeting of St. Paul's and Montrose United Church congregation was fairly well attended. Rev. L. C. Hooper conducted the meeting.

All departments of the church presented their reports, some of which revealed progress and some setbacks. Two reports noted failure of the CGIT and Explorer groups to reorganize in the fall, owing to lack of interest.

The financial statement revealed that all obligations had been met, and that through generosity of the St. Paul's and Montrose WAs, a debt owing to the Home Missions Board on the manse had been wiped out.

Before election of the committee of stewards, it was decided to have only 10 members on this board. Four of last year's elected board members, Stanley Jefferson, Fred Tull, Fred Wehner and Douglas Burt, have still one more year to serve, as the term of a board member is two years. Elected to serve for two years were Mrs. Fred Cullen, D'Arcy Thompson, Mrs. Walter Duncan sr., Charles Alcock, B. Backstrom and Gordon Henke.

Mr. Hooper spoke of the need of the church for dedicated stewardship and urgent needs of Union College. There the need is not only to maintain facilities for training ministers but to increase guidance of students.

Gov't Okays Beacon For Main Lake Reef

BOSWELL—Word has been received here that the department of transport has approved establishment of a day beacon to mark a reef in Banana Bay, about two miles north of Boswell. The department expects that this work will be carried out in the spring.

Requests for the beacon were made by the Boswell and District Farmers' Institute, and were pressed by H. W. Herridge, MP for Kootenay West.

Clarkson Elected By Board of Trade

NEW DENVER — John Clarkson was elected president of the Board of Trade at the annual meeting in the Newmarket Hotel here this week.

Other officers ar Kenneth Smith, vic-president; L. R. Compbell, past president and agriculture committee head; J. L. Wilson, highways; A. L. Harris, industrial; J. M. McDairmid, tourist; Thomas Leask, publicity; Q. A. Forsythe, entertainment; D. McKellar, community affairs; and H. Clever, treasurer.

Aims for the year are promotion of the tourist trade, greater activity in agricultural development of the Slocan, and efforts toward further paving of the Slocan highway and additional work on the Kaslo-New Denver road. The Board also hopes that a dentist can be obtained for New Denver.

BUTTERFLY BONSPIEL PULLS WIDE ENTRY

CRESTON — A heavy entry of more than 70 rinks is anticipated for the 14th annual Creston Butterfly Bonspiel, March 5 to 8, chairman Oliver Salavdor said Friday.

The colorful event is drawing rinks from as far east as Flin Flon, Man., as far west as White Rock, B.C., and from such "regulars" as Lethbridge, Fernie, Cranbrook, Kimberley, Nelson and Trail.

The Bonspiel drew its name from a spring phenomenon that is as consistent as the annual visit of the swallows of Capistrano, Calif.

Every spring, butterflies fly through the Civic Centre arena and curling rink, at bonspiel time, "and they've never failed us yet," said Mr. Salvador.

The curlers feast on apples Creston Curling Club makes available for every visitor, and each carries home small gift boxes of apples. The apples are provided by district fruit growers.

The bonspiel is famous for its hospitality, with the participants guests at an annual banquet and enjoying other entertainment.

They curl in the W. K. Archibald, F. V. Staples, Finning Tractor, Creston Review, Creston Sawmills, Bank of Commerce and Miller Jewellery grand aggregate events.

Roy Allen is chairman of the ice committee, John Salvador public relations, Lloyd Miller catering and entertainment and Jack Harbour prizes. Club president is Richard Hood.

RECOGNITION of Marysville's Centennial accomplishment, construction of Selkirk park, has been paid in the form of a certificate of merit from B.C. Centennial Committee. Here Stanley Higgins, village commission chairman, centre, accepts the award, while looking on are Al Becker, left, recreational projects committee chairman, and Harry Ordway, right, Centennial Committee vice-chairman.
—Photo by Charles Wormington.

Art Is Theme of Teachers' Meeting

CRANBROOK — Nearly 60 teachers from Kimberley, Marysville, Jaffray and Cranbrook took part in a day-long in-service workshop arranged by the East Kootenay Teachers' Association committee, of which Steven Bahrey is chairman.

"Understanding Art" was the theme of the session under leadership of Zeljko Kujundzic of Mount Baker School staff, who was chairman for the general discussion of ideas and suggestions for teaching art in the schools. He is a distinguished artist in his own right, having held picture and sculpture exhibitions in all parts of Europe, and being a graduate of the Royal College of Art in Budapest and a former lecturer for the University of Edinburgh.

WAGE CREEPS UP

OTTAWA (CP) — Average hourly earnings in manufacturing rose to $1.67 in the pay period immediately preceding Dec. 1 compared with $1.65 a month earlier. The bureau of statistics also reports that average weekly wages in the period increased to $68.38 from $67.52 while hours worked edged upward to 40.9 from 40.8.

The common May beetle has antennae that are built like the antlers of a moose.

Property Owners Organize at Fruitvale

FRUITVALE — A meeting of interested property owners of the village of Fruitvale discussed formation of a Property Owners' Association.

Jack Bryne, spokesman, said the purpose of a property owners' association is to keep people informed. Two members of the Association can attend commission or council meetings, take notes and bring them back to the membership for discussion. For further information, Mr. Bryne read the constitution and bylaws of another property owners' association.

It was unanimously decided to organize the Fruitvale Property Owners' Association and those present elected Jule Lewis as president, Mrs. O. G. Rogers as secretary-treasurer and Scotty McFee as vice-president, all pro-tem.

Membership in this newest organization of the district is limited to village property owners. A membership drive is to be held, and the interim executive is to prepare a constitution and bylaws to be presented at the next meeting in February.

Those attending the meeting approved of a motion that the Association should go on record that it would not support any one candidate for the Board of Commissioners.

GIANT MASCOT HAS NET LOSS

VANCOUVER (CP) — Giant Mascot Mines Ltd., which started producing barite from tailings at its Spillimacheen lead mine last year, had a net loss of $35,243 in the fiscal year ended last September 30.

Production of barite, used principally in oil well drilling, was stopped in December when fire destroyed an $85,000 drying and bagging plant.

Rebuilding is expected to start in March, the annual meeting Thursday was told. Return from barite output last year was $15,000 but was more than offset by operating and administration costs.

Fruit Growers Urged To Control Fire Blight in Coming Months

CRESTON — During the latter part of the 1958 season, fire blight appeared in many Creston Valley orchards. In the Nelson-Queen's Bay area, the disease has been very troublesome during the past two years. Consequently, if careful control measures are not carried out during the next two months, the disease may cause serious damage in some orchards during the 1959 season, J. E. Swales, district horticulturist here, has stated.

Fire blight, a bacterial disease, is more common to pear trees but will also attack apple trees and related species such as quince, hawthorn, and mountain ash. The disease reveals itself in the form of scorched areas on the trees during the growing season. The leaves of the affected areas may remain on the tree well into the winter, indicating the presence of the disease. Fire blight also affects limbs and trunks, causing dark sunken cankers. The disease is carried over the winter season in the marginal areas of cankers ("hold-over" cankers) on the limbs and branches. In the spring, the bacteria in the "hold-over" cankers become active and produce a syrup-like substance which will ooze from the cankers. Insects which come in contact with this bacteria-infected material are chiefly responsible for the spread of fire blight.

Generally in this district most fire blight infection occurs through the blossoms, either through blossoms which open during the main bloom period or through secondary blossoms which appear periodically during the growing season. Insects, collecting nectar and pollen from infected blossoms, will carry the disease to healthy blossoms, causing numerous new infections.

CONTROL

Copper sprays applied at blossom time will greatly reduce the spread of fire blight some seasons, says Mr. Swales. Removal of secondary blossoms before they open is an important operation in the control of fire blight. However, the principal control measure is the proper cutting out of all "hold-over" cankers during the winter when there is little danger of spreading the disease. Diseased wood should be removed from all infected trees by cutting at least two inches below the cankers. When trimming out small blight cankers on larger limbs or trunks, the bark should be cut out about two inches above and two inches below, and one inch at both sides of each canker. All bark in the diseased area should be removed by scraping the wood clean. When cutting off a diseased limb or trimming out a canker, one should make certain that all wood below the cut is healthy. Sometimes the disease will run down a limb in a very thin "thread" which shows as a thin, discolored (usually reddish brown) streak under the bark. These "threads" will sometimes run three or four feet or more below any visible canker. Disinfection of tools and wood is not considered necessary when cutting during the dormant season. However, it is imperative that the work be completed before the sap begins to run. All diseased wood should be gathered up and burned. Success in the control of fire blight depends almost entirely upon the thoroughness with which the grower carries out these operations.

It is difficult to detect all fire blight infected wood in a tree, particularly on a dull day. Therefore, it is suggested by Mr. Swales that the trees be inspected several times after the initial trimming since some infected wood is usually overlooked.

H. C. Falconer Heads Tories

CRANBROOK — Cranbrook District Progressive Conservative Association has named H. C. Falconer of Cranbrook its new president, with Dr. W. O. Green of Cranbrook and A. T. Richardson of Kimberley, vice-presidents, and Ron Bailey of Cranbrook, secretary-treasurer.

Named directors at the general annual meeting were Fred Burrin of Marysville, Mrs. B. R. Stuart of Kimberley, and Mrs. W. O. Green, Miss Muriel Baxter, Harold Beattie, Sidney Malcolm and A. J. Belment of Cranbrook. Donald MacDonald of Cranbrook was named representative in the Association for the Young Progressive Conservatives.

BLAST KILLS SEVEN

HELENA, Ark. (AP) — The boiler of a work barge on the Mississippi River exploded Friday, killed seven persons and injured three others, a store operator near the scene reported.

News of the Day

RATES: 30c line, 40c line black face type; larger type rates on request. Minimum two lines. 10% discount for prompt payment.

Lord Nelson Dining Room open Sundays, 9 to 12, and 5 to 7:30.

Georgette Doll Kits.
HOBBY SHOP OPP. BUS DEPOT

Eagles and Auxiliary Social and Dance tonight, 8 p.m.

Suit Sale Continues.
JACK BOYCE MEN'S WEAR

Business as usual during alterations. **EBERLE'S ON BAKER ST.**

ELECTROLUX SALES, SERVICE
512 Richards St., ph. 1108, Nelson

Trail Business College
New Term Begins Feb. 2.

2 pair used 6½-ft. skis with harness.
EDEY'S SPORT SHOP

Cardigans and pullivers, size 6 months to 14 years.
TOT-N-TEEN SHOP

Jr.-Sr. High School PTA, Mon., Feb. 2, at 8 p.m. Speaker from Selkirk Health Unit.

Valentine tea and bake sale, Alma Group, Sat., Feb. 14, 3 to 5, St. Paul's-Trinity Church.

Lots of used skates in all sizes for your outdoor rink.
EDEY'S SPORT SHOP

CLEARANCE
45" cotton bark cloth, in printed patterns, clearing at $1 per yard.
STERLING HOME FURNISHERS

NELSON CIVIC CHOIR PRESENTS H.M.S. PINAFORE FEB. 19 AND 20, CAPITOL THEATRE, 8:15 P.M.

ATTREE DANCE STUDIO
Owing to illness, lessons cancelled this Friday and Saturday. Classes as usual following week.

NOTICE
Closed all day Monday, Feb. 2, for stock taking. T. H. Waters and Co. Ltd., Nelson's Pioneer Builders.

DOG SLEIGH RACES
Kids! Get ready for the dog sleigh races at the Rossland Sno Sho, February 27 and 28.

Girl Guides Tea, Feb. 7th, Hume Hotel, 2:30 p.m.—35 cents.

NELSON OVERTURE CONCERT
Arthur Polson, violinist, Feb. 9, Capitol Theatre, 8:15 p.m.

Clearance Sale — Millinery, Accessories, ½ Price.
ADRIAN MILLINERY

MARTHA AND MARY TEA at St. Saviour's Memorial Hall. Display of unique ornaments in Silver, Copper and Brass. 2-5 p.m. Monday, February 9. Admission 35c.

The greatest buy in movie cameras — Eumig "electric eye" camera, now only $119.50 with fast f1.9 lens.
CUSTOM CAMERAS

FUNERAL NOTICE
KEMPSTON — Funeral services for the late Daryl Kenneth Kempston, age 18, beloved son of Mr. and Mrs. Lancelot Cambell Kempston of 1877 Cliff Street, Rossland, will be held this morning, January 31, 1959, at 11 o'clock from St. Andrew's United Church, Rossland. Rev. A. J. Lawton will officiate. Interment at Mountain View Cemetery. Clark's Funeral Chapel in charge.

LACE MACHINE
The first lace-making machine was invented by John Heathcoat in England in 1858.

SAFE BETS

THE IDEA OF FIXING THAT LAMP'S NOT SO HOT— DON'T FOOL 'ROUND WITH WIRES, IF YOU DON'T KNOW WHAT'S WATT!

A few moments of your time is all it takes to keep your electrical system in check. A few moments of your time is all it takes to protect you against financial loss from fire. Let's talk it over soon. Why not call right now?

FREE ADVICE

Robertson-Hilliard-Cattell
Realty Co. Ltd.
Ph. 1912 or 1913 . 456 Ward St.

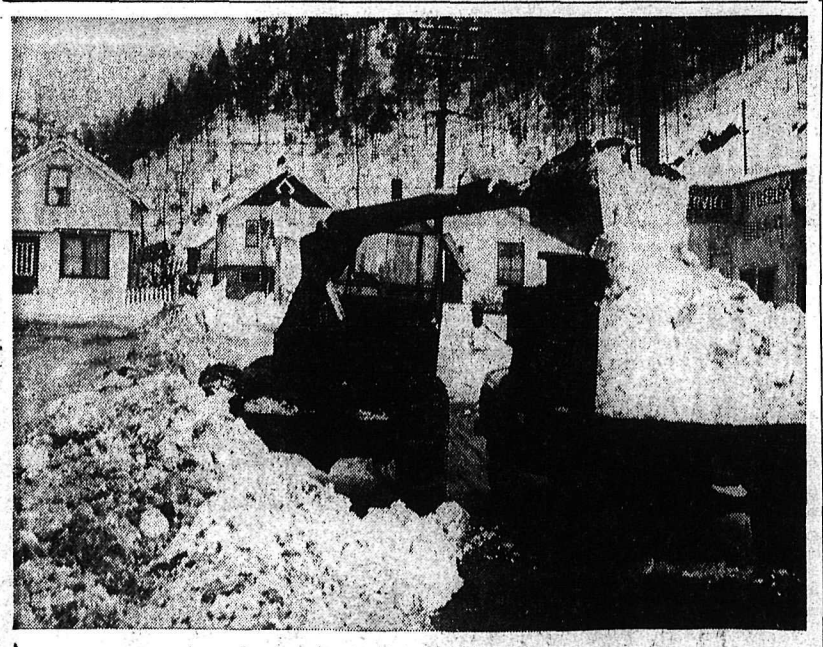

SNOW REMOVAL presents no problem in the city of Kimberley, as this picture shows. Grader piles snow in the middle of the street, and loader takes over.
—Photo by Charles Wormington.

PHONE 1844 FOR CLASSIFIED
Classified Ads Get Results

COLDS
Why Depend on ONE-ingredient Tablets to check SEVERE COLDS, ACHES, PAINS, RUNNING NOSE, when you get 4 cold-fighting ingredients in every proven
BUCKLEY'S COLD CAPSULE
To make you feel better all over in minutes.
12 doses 45¢ Family size 89¢

OFFICE SPACE FOR RENT
IN K.W.C. BLOCK
One Single and One 2-Room Suite Available
APPLY
McHardy Agencies Ltd.
554 Ward St. Phone 135

Moving?
Mom . Says . . .
It's just so easy to move when you have WEST TRANSFER do the job. We never touched a dish in the cupboard or a coat in the closet. WEST TRANSFER'S efficient staff packed and moved everything. And when you get to where you're going, everything is unpacked and put away.
So When You're Moving Call
West Transfer CO.
Phone 33 NELSON 719 Baker

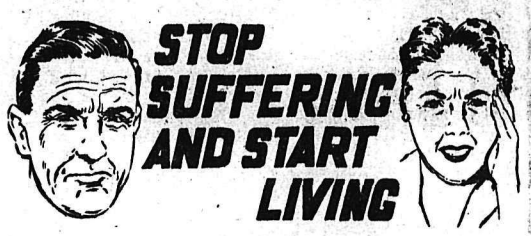

Send for this *FREE* "NUTRITION GUIDE"

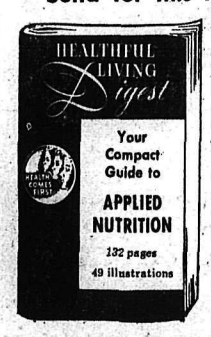

This Popular Guide to the Secrets of Healthful Eating tells you:
How to Choose the Foods That Build Good Health • How to Prevent "Hidden Hungers" For Vitamins, Minerals and Trace Elements • Reducing Without Starving • Rules for Nutrition-Wise Cooks • Tested Recipes for Superior Nutrition • Avoiding Dangerous Food Habits • What Better Nutrition Does for Your Nerves, Your Heart, Your Skin and Hair • Making Old Age Wait
You will treasure this book for its helpful advice on how to Look Younger, Live Longer and Feel 100% Better.

Offer ends March 31 . . . Get your FREE COPY of this illustrated 132-page **Nutrition Guide,** which includes **Tested Recipes for Superior Nutrition.**

Good for one "Nutrition Guide" FREE
HEALTH SUPPLY CENTRE, **Dept. 37**
120 Lombard Ave., Winnipeg 2, Man.
This coupon entitles me to one free paperbound copy of "A COMPACT GUIDE TO APPLIED NUTRITION" (132 pages, 49 illustrations) — free of cost or obligation — except for the ten cents enclosed to cover the mailing expense.
NAME (please print) _____
ADDRESS _____
EAT WISELY To Get Well — To Stay Well

Nelson Daily News

Established April 22, 1902 Nelson, B.C.

Published by the NEWS PUBLISHING COMPANY LIMITED, 266 Baker Street, Nelson, British Columbia, mornings except Sundays and holidays in the centre of the Kootenays with the largest daily circulation in the Interior of B.C.

Authorized as Second Class Mail, Post Office Department, Ottawa.

C. W. Ramsden, Publisher.
A. W. Gibbon, Editor.

MEMBER OF THE CANADIAN PRESS
MEMBER OF THE CANADIAN DAILY NEWSPAPER PUBLISHERS' ASSOCIATION
MEMBER OF THE AUDIT BUREAU OF CIRCULATIONS

The Canadian Press is exclusively entitled to the use for republication of all news dispatches credited to it or to The Associated Press or Reuters in this paper, and also the local news published therein.

Saturday, January 31, 1959

A Squelch May Be Coming

People who, for good reason, have been annoyed by the actions of inconsiderate speedboat pilots may derive some satisfaction from ideas on the subject of motor boating set out in the annual report to the Legislature of Hon. E. C. Westwood, the minister of recreation and conservation.

It appears that clowns in speedboats who swamp swimmers and water's edge picnickers, harass fishermen and spoil the quiet life of lakeside residents may soon find their irksome activities curtailed. The ideas have particular reference to lakes, and therefore are of particular interest in the Kootenays.

The minister observes that motorboat use on certain small lakes "is apparently becoming a nuisance to other users," calling for official restraint. Control of boating is vested in the federal authority, which exercises virtually no control with regard to small lakes, although policing should not present any great difficulties.

The tentative proposal now is that lake jurisdiction should be given to provincial authorities. This would be a logical change, and would surely be welcomed by the federal authorities. It would also involve one more set of regulations for our regulation-ridden society, but that is the penalty which decently behaved people usually have to pay for the irresponsibility of others.

Pope John's Intention

During the past few years there has been a noticeable lessening in the bitterness which formerly characterized relations between the various sects of the Christian religion and there is a great deal more co-operation between Catholics, Protestants and Jews in matters of social welfare in the community. This, while it does not reconcile varying points of view, does make for greater tolerance.

All religions have their unhappy divisions and Christianity is no exception, but Pope John hopes, in some measure, to narrow the breach between them. For this reason he has called a ecumenical council which will discuss the problem—it is to be hoped with success.

The wisdom of the Pope's move is obvious. For the first time in history Christianity has found itself facing something more than the opposition of other religions — a fanatical atheism inimical to all religions. In the face of this threat, Christianity must become stronger or it will perish. The first and most important thing which it must achieve is Christian unity. Exactly how that unity can be achieved cannot be predicted. There will be great obstacles to overcome but with goodwill, tolerance, wisdom and understanding much can be done to draw closer together all the varying sects of those who call themselves Christians.

This is Pope John's desire, we believe. It is a worthy aim with which men of all faiths will have sympathy.

Interpreting the News

By JOSEPH MacSWEEN
Canadian Press Staff Writer

Virginia has admitted a major defeat in its fight to keep Negro pupils out of white schools, but the state is a long way from surrender.

The admission of Governor J. Lindsay Almond, Jr., that he is helpless to prevent some desegregation of schools has great importance because Virginia now is the focal point of the southern school issue.

But the matter of degree remains, and there are literally hundreds of legal angles and contests in this struggle that has been spreading since the U.S. Supreme Court ruled in 1954 against state statutory racial segregation.

The current emergency session of the Virginia legislature results from two court decisions Jan. 19.

The Virginia Supreme Court struck down the state's "massive resistance" laws, under which 13,000 white pupils have been out of school since September.

At the same time a federal court ruled that the closing of selected public schools to avoid racial integration violated the U.S. constitution. Thus the laws were found to violate both state and federal constitutions.

The real significance of the federal court decision rests in its long-run effects throughout the South. It was the first case holding that the federal constitution prohibits a state from keeping some schools open while closing others to prevent the enrolment of Negro pupils.

In his speech to the legislature Thursday, Almond did not defy the federal authority but he did make far-reaching proposals for a voluntary boycott of integrated schools.

He proposed the repeal of a compulsory school attendance law, provision of tuition grants for private schooling, and the appointment of a legislative commission to devise long-range anti-integration plans.

Observers see in this the crumbling of the Virginia public school system. The governor himself appears to believe that integrated school buildings may become "surplus" and be put up for sale because of wholesale withdrawal of white pupils to private schools.

All this shows that many paths can be taken to get around the U.S. Supreme Court decree although it specifically warns against "evasive" tactics. These are often difficult to pin down in practice.

For example, the Supreme Court has accepted the finding of a lower court that the Alabama pupil placement law is constitutional. This authorizes school authorities to deny application of Negroes for such reasons as health, home environment, personal and moral standards and distance from the school.

Anyone charging discrimination because of race under this law would have to prove the charge under the rules of evidence and each suit would be a separate action.

Britain Turns The Corner

For the first time since the war, the value of Britain's exports has exceeded that of her imports. Figures for the first half of this year show a favorable balance in goods alone. The change is described as the "turning an historic corner," and well it may prove to be.

Not since sometime before the first world war, or nearly half a century ago, has Britain regularly sold more goods than she has bought. For a long while, the balance was made good by so-called "invisible" exports in the form of income on shipping, tourist trade and, most important of all, investments abroad.

But the flow from the third source was drastically reduced by the liquidation of foreign holdings in both the first and second world wars to raise cash for buying munitions. Later, forced nationalization of British companies in foreign countries, such as oil refineries in the Middle East and railways in the Argentine, and independence for former colonies like India and Burma, speeded the process.

To an increasing extent since 1919, and almost entirely so since the end of the last war, responsibility for balancing national accounts has fallen on British exports. In the last twenty years these have doubled and they are still gaining.

Particularly important and significant are shipments of British goods to the United States and Canada, especially automobiles. Lower prices of raw materials such as cotton, oil, rubber and wool have helped speed the favorable balance in recent months though these have also hit purchasing, in some British overseas customers.

"The fiscal year of 1957-58 may be decisive in the economic recovery of Britain," says Derick Heathcoat-Amory, Chancellor of the Exchequer. It may be indeed.

—Toronto Globe and Mail.

Not to Last

Consumers are well aware that many modern products won't last too long. If that isn't the deliberate intent it is at least the result. But it is something new to have someone come out openly and advocate the idea—especially when it comes to homes.

That is what Mr. Graham Lount, second vice-president of the National Home Builders Association has done. He suggests builders may be constructing homes that last too long, and adds:

"It is up to us to make the consumer so dissatisfied with his house he is going out and buying a new one more quickly than he would have. I am not recommending we cut quality, but we should temper it with realism."

There is something curious about this last statement. Obviously a well-built, high quality house will last a long time. A poor quality one will soon fall apart, become a slum long before its time.

Home builders should concentrate on building the best houses possible with the money available. If they embark on a deliberate policy of quick obsolescence they are merely creating slums.

A large proportion of mortgages now are for 25 or 30 years. Certainly the purchaser has a right to expect his house to last at least as long as his mortgage!

It is up to the National Housing and Mortgage authority, in protection of the public, to ensure against gerry-built homes, deliberately contrived *not to last too long.*

—The Windsor Star.

On Rule by Terror

"Self-government," no matter how inefficient, is now generally reckoned a natural human right. Were it not so, one would be inclined to say that events in Cuba provide an excellent argument for what's called colonialism.

It's obvious that a benevolent outside power, with some experience of operating a democracy, could run Cuba in a more orderly way than the Cubans can.

Many revolutions in the past have been followed by mass executions. Fidel Castro has precedents and he may be telling the truth when he says that the men being shot were all murderers and torturers. But there are two flaws in his case.

The first and more obvious is that these proceedings are far too hasty to provide any assurance that all trials were fair and no innocent man was condemned.

The second and more important is that Castro, like Batista, is founding his rule on terror. Only the bravest of the brave will dare to oppose him if the penalty for opposition may be summary trial and the firing squad. Without critics, he will be tempted, and free, to be as bad a ruler as Batista was.

Every country, it is said, gets the government it deserves; but the Cubans deserve better than this.—The Financial Post.

They'll Do It Every Time — By Jimmy Hatlo

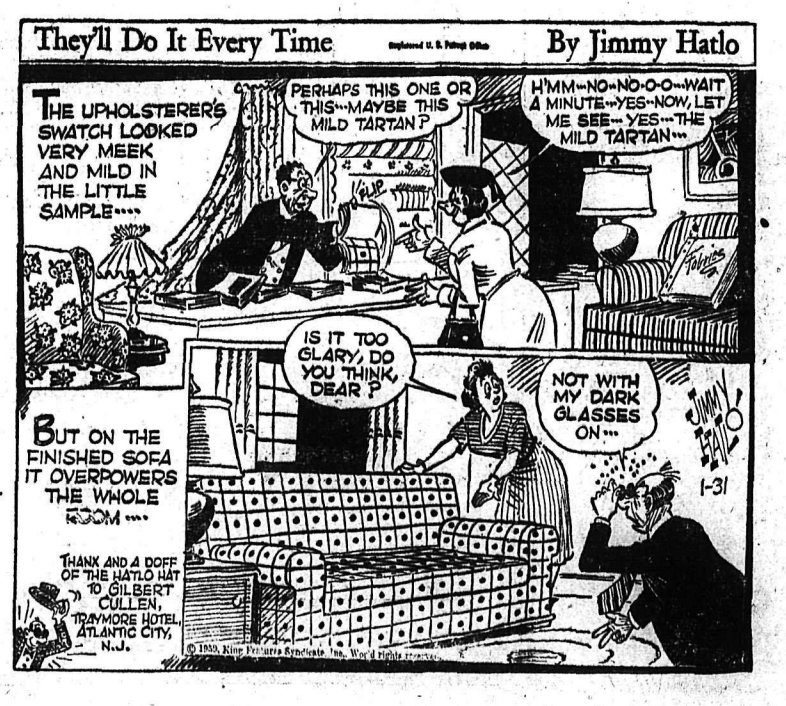

TODAY'S BIBLE THOUGHT

Charity shall cover the multitude of sins.—I Peter 4:8.

If we are charitable to men God will be more charitable to us. Beware selfrighteousness.

Aunt Het

Cousin Henry's theories may be right, but I doubt it. A man's theories don't generally work if **the man won't.**

President's Proposal Would Benefit Canada

By HAROLD MORRISON
Canadian Press Staff Writer

OTTAWA (CP) — President Eisenhower's latest message, if heeded by congress, may go a long way to resolving Canada's food surplus problem. But there is doubt here the president will make much headway.

Mr. Eisenhower, in a special message to Congress, Thursday renewed a call for lower farm price supports, to reduce federal costs and discourage excessive production particularly of those products which have caused marketing headaches.

Such a view is strongly endorsed in some Canadian quarters. Officials have long held the view that American price supports are too high; that they tend to encourage surplus production and thereby increase the threat to Canadian exports by tending to glut world markets.

Reduce American price supports, they suggest, and American farmers may produce less, opening the way for increased demand for Canadian production.

WHEAT MAJOR WORRY

While criticism of American policies runs to a number of products, the major clash in view has been on wheat. Maintenance of exports is vital to Canada's prairies.

But steadily over the years Canadian farmers have watched American production pile up with the American government tending to encourage output with various incentives, including export *subsidies and high supports.*

Repeated Canadian complaints brought little variation in American policy. U.S. Agriculture Secretary Ezra Benson is known to be opposed to high supports and *has spoken out against them.* But American farmers are strongly organized and have put up a stiff battle against cuts.

Thus in a Congress, controlled by Democrats and with a strong farm lobby, there is little likelihood of any major drop in American farm protection.

A gentler plan to reduce production — the so - called "soil bank" payment to American farmers to take land out of crops —failed.

STEADY RISE

Agriculture Minister Harkness estimated in a Toronto speech Thursday that the American wheat carryover next July 1 likely will rise to 1,300,000,000 bushels, compared with 880,000,000 a year ago. Canada's carryover may drop to about 523,000,000 from 614,800,000, mainly because of below-average production.

The bulk of Canadian wheat is sold for cash and farmers get paid on the basis of going prices, though the government pays part of storage costs and last year paid a special $1-an-acre special subsidy up to a maximum $200 a farmer.

American support is based on parity, maintaining producer income for a farm product at the buying-power level of some favorable period, usually 1910 - 14. Now Mr. Eisenhower wants to relate mandatory supports to a percentage of average market prices during a period of recent years.

The extent Canada might benefit from his proposal would depend on how low the percentage is. Undoubtedly if it is low enough, farmers might be encouraged to switch production. But it is doubted here that any major drop is likely.

Trade Mission Returns From Tropic Wonderland

By D'ARCY O'DONNELL
Canadian Press Staff Writer

BRIDGETOWN, Barbados (CP) — *Members of the Canadian economic mission,* bronzed by the tropical sun and overwhelmed by hospitality, have returned home after a 17-day trip through a tropical wonderland.

The high-ranking Canadian businessmen made the trip to study the possibilities of increasing trade with the West Indies and British Guiana.

A meeting was held Thursday to assess what was accomplished by the mission, the largest Canadian trade group ever to go abroad under the sponsorship of private enterprise.

Major General A. E. Walford, one of Canada's top generals in the Second World War and now a Montreal businessman, told of being presented with a commemorative *pin by the British Empire* Service League in Georgetown.

LIKED NATIVE DANCING

W. J. Borrie of Vancouver rated dancing to native steel bands the pick of leisure-time activities. And *activities were as varied as time* and conditions would permit.

The tour began in Kingston, Jamaica, where the mission spent three days engaged in business sessions, cocktail parties and *official dinners.* Three more days were spent relaxing in holiday resorts on the Jamaican north coast.

At this point many Canadians were hit by a stomach complaint brought on by the sharp change *in climate, water and food.* Most had recovered by the time the four-day visit to Port of Spain, Trinidad, had been completed.

The mission spent four days in British Guiana before coming to *this tourist resort* area for the final three days.

As the tour neared its end, Charles Gervais of Montreal, assistant secretary of the mission, said it was difficult to know whether the heat, humidity, or the hospitality proved the most gruelling.

Speeches Enliven Debate's Last Hours

By ALAN DONNELLY
Canadian Press Staff Writer

OTTAWA (CP) — A Liberal member's idea for world - wide free trade and a government forecast of new development projects at home have livened the waning hours of the Commons throne speech debate.

Paul Hellyer (L — Toronto Trinity) Thursday presented a proposal for an international trade agreement to eliminate tariff barriers in 50 years.

Works Minister Green announced work will start soon on a new $5,500,000 ocean vessel terminal at the Lakehead and that a report is expected to be completed March 31 on feasibility of the much-discussed causeway to Prince Edward Island across Northumberland Strait.

MOTION DEFEATED

The Commons then wound up the ninth day of its throne speech *debate by voting 174 to 48 against* a Liberal non-confidence motion accusing the government of "contradictory and confused policies" and "lamentable indecision" in dealing with grave national problems.

The debate concluded Friday after 10 uninterrupted days of talk —a debate which one member said should be sliced hereafter to a maximum five days. David J. Walker (PC — Toronto Rosedale) said MPs can say all there is to be said in that period of time.

The Senate, continuing its own throne speech debate, heard Senator William D. Euler (L — Ontario), a prominent insurance executive, accuse unnamed lending companies of "legalized blackmail."

He said there are many loan companies, chiefly trust companies, and perhaps some insurance companies who will refuse to make a mortgage loan unless the applicant has insurance in one of a list of "preferred" insurance companies.

"I regard this as a reprehensible, discriminatory piece of business, and I would not hesitate to describe it as a form of legalized blackmail," Senator Euler said.

Mr. Hellyer, former Liberal associate defence minister who bounced back into the Commons in a Dec. 15 byelection from his election defeat in 1957, said the idea of universal free trade is his own.

GIVE TRADE IDEA

He said the General Agreement *on Tariffs and Trade should* be replaced by a world pact in which agreeing countries would have two tariff schedules — a lower one for "most favored nations" and a general one for all other countries. *The lower scale* would apply annually to all signatory countries who had imported on the average in the three preceding years at least 90 per cent of the amount of their exports.

That would provide "a real and tangible incentive" for countries to keep trade relatively balanced. Once the countries agreed to that they could reduce most-favored-nation tariffs *by one-fiftieth* every year and general tariffs by one-hundredth. After 50 years, tariffs would thus be ended among trading nations.

Mr. Green had more news for the Lakehead, *where there have* been worries about the decision by Canada Car Company to move its Fort William works to Montreal. He said the company has been given the go-ahead for further development on the Bobcat vehicle for the Canadian army—a tracked vehicle capable of being used as a personnel carrier or for carrying artillery or anti-aircraft guns.

The army is understood to have asked the government for an initial order of 500 Bobcats.

Mr. Green also gave the Commons formal notice of a government bill to add another $100,000,000 to the present $250,000,000 authorization for federal spending on the trans-Canada highway.

DEATHS DROP

CHICAGO (AP)—Traffic accidents in the United States took a heavy toll in 1958 but the number of persons killed—37,000—was the lowest since 1954. The National Safety Council, in reporting Friday on motor vehicle accidents, *said an estimated 1,300,000* persons suffered crippling traffic injuries. The cost was put at $5,400,000,000.

Space Experts Praise Lunik

WASHINGTON (AP)—Directors of American civilian space efforts Friday said the Soviet Lunik, or moon shot, was a success.

Three experts of the National Aeronautic and Space Agency testified that it showed powerful thrust and a good system of guidance.

Dr. Homer Stewart, a NASA planner, said the same guidance system could direct an intercontinental ballistic missile more than 5,000 miles to a target with an error of less than 15 to 20 miles.

Questions by the Senate space and preparedness groups now inquiring into United States military strength indicated that the Russians remain ahead in the race for outer space.

Senator Lyndon B. Johnson (Dem. Tex.), chairman of both the space and preparedness group recounted the series of spectacular Soviet successes with satellites and then said:

"This committee wants to know where we now stand. When can the American people expect to catch up with the Russians?"

Proposes Breakup

DETROIT (AP) — Declaring that competitors of General Motors have existed only because General Motors let them exist, George Romney, president of American Motors Corporation, proposed Friday that GM be broken into two companies.

Romney, head of one of the two smaller firms of the industry's five American manufacturers, said his proposed GM breakup "would give us two companies with the competence of General Motors, instead of one."

At the same time, Romney proposed legal curbs for what he termed the excessive power of unions that "threatens to make *union members the principal beneficiaries* and bosses of our economy and nation."

General Motors built 2,169,186 passenger cars in 1958, more than 51 per cent of all those produced *in the United States.* Romney's company built 217,281, against 114,084 in 1957 and was the only company to show a gain last year.

Science Ultimate Weapon In RCMP Crime Detection

By DON HOYT
Canadian Press Staff Writer

SACKVILLE, N.B. (CP) — Science is the ultimate weapon in the armory of justice. Unlimited possibilities lie ahead.

"Any number of attempts are being made to develop a method of identifying a hair with a head," says Staff Sgt. W. W. Sutherland of the RCMP crime detection laboratory here.

"It will be wonderful when we can say this paint came from this or that car without just saying it has the general characteristics."

OPENED IN 1957

Sgt. Sutherland is *chief of the* six men and one woman staffing the third and newest of Canada's RCMP crime laboratories. It was opened in 1957. The first was opened in Regina in 1938 and Ottawa, *where fingerprint* and reconstruction work are done, followed three years later.

RCMP scientists and technicians are not investigators. When asked for assistance by a recognized law enforcement agency they determine whether a link exists between a clue and a suspected object or person. It could be between a bullet and a gun; a hair and a suspect's head; a few flakes of paint and the damaged fender of a suspected hit-and-run car.

From local police or an RCMP detachment investigating a bank robbery in the Atlantic provinces might come a package of objects which to a suspect could mean imprisonment or freedom.

It might contain a few drops of dried blood from a wound inflicted on the robber by a bank guard, a typewritten note demanding money which was handed to a bank teller and a bullet from the gun fired by the robber.

Later might come a sample of blood taken from the suspect; a typewriter thrown away a few blocks from his home and a gun recovered when the man was arrested.

BALLISTICS EXPERT

The gun and bullet would go to *Staff Sgt. Sutherland, born in* Warren, Minn. and a veteran of 24 years with the RCMP, 15 in the force's scientific branch. He has handled "several hundred" types of guns.

"I'd fire about five rounds into water, oil or sawdust and through a low - powered microscope determine by markings whether these bullets and the one found in the bank were fired from the same gun," he says.

Typewriters are individuals, particularly old ones. The note would show some characteristics of the machine it was typed on. The job of connecting the two *would go to Cpl. A. M.* Headrick of Brooks, Alta. and Constable J. H. Hodgins of Semans, Sask. Hand - written or printed notes, forged checks and all other documents are also in their field.

Illustrations are the backbone of their court testimony. Handwriting might be photographically enlarged 10 times to show jurors the similarity between a forged signature and that of a suspect. If there are erasures *on a document* and a new name substituted, the original will show up under infra-red or ultra - violet light.

BLOOD TESTS

The blood found at the scene of the robbery and the sample taken from the suspect would be tested, perhaps, by W. N. Dionne of Arthurette, N.B., one of three civilian employees of the laboratory.

The first job would be to determine if the blood was human. Further tests would determine its group. If a rare type, dozens of suspects might be eliminated by a simple adjustment of a microscope.

The other staff members:

Madame R. A. C. Rouen, a Frenchwoman and a graduate in bio-chemistry from the University of Caen, specializes in poisons, alcohol, fuels, drugs, fibres and a score of other subjects; Matt Smith, a Scot, handles safe-crackings, car accidents or cases involving metallic poisons or paints; Constable W. B. Roberston now is *studying at Mount Allison University* for a bachelor of science degree in chemistry.

The atom went to court recently in a New Brunswick murder case. Two Chalk River, Ont. scientists *told of their experiments* in testing human hair by neutron activity. In this barely - touched field may come the discoveries which will relegate the perfect crime to the realm of fantasy.

Mexico-To-Alaska Missile Said Just In Dream Stage

By GEORGE KITCHEN
Canadian Press Staff Writer

WASHINGTON (CP)—Defence department officials Friday characterized as definitely in the "dream stage" a reported United States Army proposal to establish a 2,500 - mile New Mexico-to-Alaska missile range that would send the deadly weapons flying over British Columbia.

State department officials agreed with them.

"Certainly no such proposal has reached Washington," a spokesman said of a Washington Evening Star report that army rocket officials at White Sands, N.M., are "seriously considering" the establishment of such a range, with the launching pads in the New Mexico desert and impact areas in the Alaskan mountains.

STILL A DREAM

The spokesman described it as a "dream stage" idea.

A state department official, who said he had not heard of the report, commented: "This is probably one of 10,000 ideas that are being thought of but probably *never will develop.*"

The Evening Star story, written by science writer William Hines from White Sands, said the idea was put forward by Maj.-Gen. W. E. Laidlaw, commander of the army's White Sands missile range.

Hines, currently writing a series of American missile bases, himself characterized the idea as being "still in the dream stage" but said Laidlaw and other officials deem it "entirely proper and eminently workable."

The defence department spokesman said the U. S Army always is thinking in terms of new missile ranges and how it can establish a range where a test missile will land on the ground and not in the water, where recovery is difficult.

The major U.S. missile centre for intermediate - range and intercontinental weapons now is at Cape Canaveral, Fla., with the test vehicles being fired out into the Atlantic. Attempts to recover nose cones and other elements of the test weapons usually are only partially successful.

The U.S., the spokesman said, has some land ranges in operation, such as the range in New Mexico, but nothing like the 2,500 - mile range envisioned by Laidlaw.

"You can be certain," the spokesman added, "that if anything like that reached the planning stage it would be by negotiation between the United States and Canada."

ATTEND **Services** IN THE CHURCH OF YOUR CHOICE

9:45 A.M.
CHILDREN'S CHURCH
For all our Sunday School pupils and their parents. Page and Girls' Choirs singing. An interesting, illustrated message for all. Everyone welcome. Come as a family.

11 A.M.
"YESTERDAY'S POISON"
Here is a sermon that probes the problems of the non-church-going person in a sympathetic manner. You are cordially welcome at this worship hour.

7:30 P.M.
18th Evening Event
A revealing lecture on Biblical misunderstandings concerning Daniel.

St. Paul's-Trinity United Church
"THE CHURCH WITH A CHALLENGE"
Josephine and Silica Streets
Minister: REV. DONOVAN JONES, B.A., B.D., Th.M.
Music Director: MERLIN R. BUNT — Phone 692-L-1

Anglican Church of Canada
ST. SAVIOUR'S PRO-CATHEDRAL
NELSON, B.C.
Dean: THE RIGHT REVEREND P. R. BEATTIE
B.A. D.D. Lord Bishop of Kootenay
Rector: THE REVEREND CANON GEORGE W. LANG
B.A., L.Th.

SEXAGESIMA SUNDAY
February 1st, 1959
8:00 a.m.—Holy Communion.
11:00 a.m.—All Departments of the Sunday School
11:00 a.m.—Choral Eucharist
(Dedicaton of Memorial Gifts at this service, Altar Book and Markers).
2:30 p.m.—A.Y.P.A.
7:30 p.m.—Evensong and Sermon.
MONDAY, FEB. 2nd
(Purification of B.V.M.)
7:30 a.m.—Holy Communion
WEDNESDAY:
10:00 a.m.—Holy Communion.
MATTINS DAILY AT 9 A.M.

Fairview United Church
Corner of 5th and Elwyn Streets
Minister: REV. H. R. WHITMORE
Organist: Mr. Angus Fraser

SUNDAY, FEBRUARY 1st, 1959
9:45 a.m.—Junior, Intermediate and Senior Departments of Sunday School
11:00 a.m.—Primary, Kindergarten and Nursery.
11:00 a.m.—Morning Worship:
"LET US BEAR WITNESS."
CGIT and Explorers in attendance.
7:30 p.m.—Evening Service.
"CHANGE OR PROVIDENCE." (Concluded).
NORTH SHORE UNITED CHURCH HALL
10:00 a.m.—Sunday School.
2:00 p.m.—Church Service.

SAINT PAUL'S
EVANGELICAL LUTHERAN CHURCH
Davies and 6th St.
(The Friendly Church With a Friendly Welcome)
The Reverend
ERNST H. NYGAARD
Pastor. B.A., B.D.
Phone 1855-R
10:00 a.m.—Sunday School.
11:00 a.m.—Morning Worship.
"CHRIST FACING THE CROSS"
FEBRUARY 8th:
Vesper Service and Annual Congregation Meeting 7:30 p.m.
FEBRUARY 15th:
Luther League Program: "Partners in Witnessing"
YOU ARE INVITED

MISSION COVENANT CHURCH
802 Baker St.
Pastor: E. HANSON
9:45 a.m.—Sunday School
11.00 a.m.—Morning Worship
7:30 p.m.—Evening Worship.
WEDNESDAY:
7:30 p.m.—Missionary Rally Miss Ruth Ericson, speaker from Belgian Congo, Africa
THURSDAY:
3:00 p.m.—Ladies' Aid
Prayer Meeting Cancelled
FRIDAY:
6:45 p.m.—Junior League.
8:00 p.m.—Young People's
All Welcome

First Baptist Church
(Cottonwood and Fourth Sts.)
Minister:
REV. R. R. CROSS
Phones:
Res. 1582-Y Church 1880
SUNDAY:
9:45 a.m.—Sunday School
11:00 a.m.—Morning Service.
"Wanted: Another John the Baptist."
7:30 p.m.—Evening Service
"The Second Coming of Christ."
Communion following the Evening Service.
CORDIAL WELCOME

First Church of Christ Scientist
A Branch of the Mother Church The First Church of Christ, Scientist, in Boston, Mass.
Sunday School: 9:40 p.m.
Sunday Service: 11:00 a.m.
Subject:
"LOVE"
Wednesday Testimonial Meeting — 8:00 p.m.
Reading Room, 209 Baker St.
Open Daily From 2:30 p.m. to 4:30 p.m.
Sunday Evening 7:00 p.m. to 9:00 p.m.
ALL CORDIALLY WELCOME

St. John's Lutheran Church
THE CHURCH OF THE LUTHERAN HOUR
Corner Stanley and Silica Sts.
Rev. Carl J. Hennig, Pastor
Res. 317 Silica St. Phone 729-X
10:00 a.m.—Sunday School
11:00 a.m.—Divine Service.
ALL ARE CORDIALLY WELCOME

About the Town

PHONE 1844

A quiet wedding took place in St. Paul's-Trinity United Church Wednesday evening when Rev. E. Donovan Jones united in marriage Luelda Doreen Zibett, daughter of Mr. and Mrs. W. Puflett of South Slocan and George Alfred Lane, son of Mr. and Mrs. A. G. Lane of Nelson. A family reception followed at the home of the bridegroom's parents. The newlyweds will reside in Nelson.

* * *

T. C. Lambert who has been a patient in Kootenay Lake General Hospital, has returned to his home at 410 Davies Street.

* * *

Mr. and Mrs. L. S. Bradley of *the North Shore have as guests* Mr. and Mrs. Bradley's brother and sister-in-law, Mr. and Mrs. N. H. Bradley of Lethbridge, who are en route home from a holiday in *California.*

* * *

Election of officers was held at a meeting of St. John's Lutheran Church Ladies' Auxiliary at the home of Rev. and Mrs. Carl J. Hennig, 317 Silica Street. New executive members for 1959 are Mrs. A. Boyce, president, Mrs. D. Popadynetz, vice-president, Mrs. Jack Morgan, secretary, and Mrs. A. Lewis, treasurer.

* * *

A miscellaneous shower, with *gifts presented in a make-believe* filing cabinet, was held at the home of Mrs. Jack Ludlow, 817 Silica Street, honoring Mrs. R. V. Ludlow, formerly Evelyn Jewel Tattrie. Cohostesses at the shower, attended by 20 guests, were Mrs. J. A. Wilson and Mrs. G. C. Tattrie.

* * *

Mrs. Clyde B. White of the North Shore recently returned from Victoria, where she attended a graduate nurse's orientation course for civil defence.

* * *

The first and Sixth Nelson Mothers' Auxiliaries to Cubs and Scouts arranged a dinner for leaders of Cubs and Scouts taking part in a leaders' training session at the Scout Hall recently. Convener of the affair was Mrs. J. R. Ford, president of the First Nelson Auxiliary, and co-convener was Mrs. A. J. Reid of the coordinating committee. Other mothers assisting were Mrs. L. M. McBride, Mrs. W. Burdenie, Mrs. G. Turner and Mrs. E. K. Evans

* * *

Members of Division 7 branch of *Central School Junior Red Cross* Association held a farewell party for its vice-president Douglas Cameron, who is leaving with his parents, Mr. and Mrs. Angus Cameron, for Kenora, Ont.

* * *

The executive of the Ladies' Auxiliary to First Nelson Cubs and Scouts met Wednesday night at the home of Mrs. E. Cochrane, 722 Observatory Street, to familiarize themselves with procedure of auxiliaries' activities.

Bethel Tabernacle
9:45 a.m.—Sunday School
11:00 a.m.—Morning Worship
6:00 to 6:30 p.m.
Bethel Fireside Hour
7:30 p.m.—Evangelistic Service
TUESDAY:
7:30 p.m.—Bible Study.
FRIDAY:
8:00 p.m.—Young People's
CORDIAL INVITATION IS EXTENDED TO ALL TO ATTEND
Rev. R. Swanson — 2225

Anglican Church of Canada
Church of The Redeemer
Second and Davies Streets
FAIRVIEW
Rector
Canon W. J. Silverwood, A.K.C., B.Sc.
9:45 a.m.—Sunday School.
11:00 a.m.—Morning Prayer.
7:30 p.m.—Evening Prayer
SOUTH SLOCAN:
11:00 a.m.—Family Service.

First Presbyterian Church
Minister: E. A. Hircock
9:45 a.m.—Sabbath School
11:00 a.m.—Morning Worship
2:30 p.m.—Salmo
CORDIAL WELCOME TO ALL

The Salvation Army
513 Victoria St.
2nd. Lieut. and Mrs. B. Wiseman
SUNDAY, FEB. 1, 1959
9:45 a.m.—Sunday School
11:00 a.m.—Holiness Meeting
7:30 p.m.—Salvation Meeting
WEDNESDAY:
8:00 p.m.—Prayer Meeting
A Warm Welcome Awaits You at the Salvation Army

Jehovah's Witnesses
Invite You
SUNDAY — 2:30 P.M.
"Can You Talk With *The Dead?*"
Speaker: L. Bevins
TUESDAY — 8:00 P.M.
Study Your Will Be Done on Earth
FREE — NO COLLECTIONS
903 Nelson Avenue

CHURCH OF JESUS CHRIST OF LATTER DAY SAINTS
(Mormon)
10:30 a.m.—Sunday School
Eagles Hall, 641 Baker St.
For Auxiliary Meetings call Branch President Phone 372-L

GOSPEL LIGHTHOUSE
812 Stanley Street
11:00 a.m.—Morning Worship.
7:30 p.m.—The March of Time.
All Are Welcome
Pastor H. Creighton, Ph. 1960-L

Our Father's Business

"Choose you this day whom ye will serve" — Joshua 24:15.

Joshua, the great Hebrew leader and soldier who had been chosen to succeed Moses, had led his people in safety over the river Jordan into the land of Canaan. They had fought and conquered nations in and about the promised land. Now at his life's end, Joshua gathered the tribes together at Shechem and admonished them to obey the Law of Moses, to reject the false gods of Egypt and of neighboring peoples.

He instructed them in the law which had governed them during their long journey from Mount Sinai to the River Jordan and he now required his people's allegi*ance to the God who had led them* to the promised land.

Joshua reminded the people of their former status under the Egyptian bondage. Now they were *a nation of free people.* God had been good to them and had fulfilled his promise.

What were they going to do in the future? Many of them had turned to the worship of the gods of Egypt. Joshua, aware of this attitude and to combat the influence of idol worship, reviewed the people's progress under the leadership of Moses and himself.

He declared that the God he served was the true God, and affirmed before the assembled tribes, "But as *for me and my* house, we will serve the Lord." The people then made their decision to serve the true God.

Today we too must make our *decision to turn to God* or perish in the great struggle which will be upon us sooner than we think. Nations who oppose God are gaining strength daily. Their objective is world conquest and the overthrow of all institutions of God.

We have been richly blessed. Our land literally flows with milk and honey and our inheritance is great. All things needed to make life happy and contented are here. It is our duty to acknowledge the God of our forefathers, who led them to this land and has given protection to this people time and again. We should give him our adoration and praise.

We also should put away our *false gods and turn again to the* God of our fathers. We have traded truth for falsehood, accepted false weights and scales for the true riches of wisdom, substituted the *worship of Mammon* for the worship of God. Vanity and deceit are ruling motives governing our conduct in this age of change and decay.

The hour of decision has come. We must decide now on which side to fight, God or Devil, right or wrong, truth or falsehood. Pray God that this nation will choose with the words of Joshua, "But as for me and my house we will serve the Lord."

E. A. HIRCOCK,
First Presbyterian Church.

QUASH CHARGES

ATHENS (AP)—The Greek parliament has approved a bill quashing *charges against* German war criminals no longer in the country. Some 850 of them were under indictment but they are in Germany. It will not affect *the pending trial of a German* being held here.

MEDICAL RECORD librarian at Kootenay Lake General Hospital, Mrs. Elizabeth Nicol has recently written her exam for registered medical record librarian in Vancouver on completion of a two-year correspondence course. During the course, Mrs. Nicol had one month's in-training session each year in hospitals in Vancouver and New Westminster. Mrs. Nicol has been on the staff of Kootenay Lake General Hospital for 5½ years and has her Bachelor of Arts degree from the University of Saskatchewan. —Daily News photo by Ian Brown.

Hungary Students Mark Graduation

VANCOUVER (CP) — Thirty-six forestry students, who began their studies 8,000 miles away, celebrated their graduation here *Thursday night.*

They were the first graduate group of forestry students from the transplanted forestry faculty of the University of Sopron, Hungary, who escaped after the October revolution in 1956.

Many of the graduates and other members of the faculty who came to Canada became attached to the University of British Columbia. They sang, laughed and cried their way through the ceremonies.

At a banquet that followed the ceremonies, all conducted in ungarian, the students donned green arm bands to show their friends whether they were single, engaged or married.

Philip Hahn, one of the students, said the bands signified an old Hungarian university custom, and special decorations on the bands indicated the student's status.

GUIDERS DISCUSS SPRING TEA ARRANGEMENTS

Merits of the leaders' training session held in Nelson recently were *discussed at a meeting* of Guiders at the home of District Guide Commissioner Miss Dorothy Peirson, 710 Josephine Street.

Final arrangements were made for the annual spring tea, to be held February 7. Girl Guides will act as serviteurs at the event and Brownies will sell candy.

Other matters discussed included Thinking Day on February 22, which is the anniversary of the founder's birthday. Mayor T. S. Shorthouse will speak on that occasion when parents and friends of Girl Guides and Brownies will be invited to attend the session.

All-Pleated Dress Back With Pleated Collar

PARIS (Reuters) — Yves St. Laurent of the Christian Dior house Friday brought in the natural silhouette in his spring collection here.

Waistlines are normal. Hems remain at the mid-calf length. The "long-line" is the theme of the new woman.

Highlights are the gently-widened and dropped shoulder. The flat-collared, opened-up necklines are filled with modesty pieces.

Both light and tight fitting prevail. Middy effects range from waist to hip length.

COSTUME SUIT

St. Laurent plays up the return of the neatly-tailored costume suit. Jackets come in a variety of men's suiting fabrics such as worsted, pin and chalk stripes and tropical lightweights.

The wider shoulder prevails in both box jackets cut like a schoolboy's jacket and longer belted jackets with casually gathered basquea.

The sleeveless sheath dress is new. It is in woollen fabric with wide dropped midriff inset of sheer fabric. The encrusted cummerbund reaches from hipbone to ribcage.

The all-pleated dress is back in flat, narrow, box or accordion effects, completed with wide bertha collar in identical pleats.

Natal Notes

NATAL—A miscellaneous shower was held in the IOOF Hall at Natal in honor of Miss Frances Rothel, daughter of Mr. and Mrs. Louis Rothel of Elk Valley, who was recipient of many gifts. The evening's entertainment included games of bingo and whist.

Needlecraft By Laura Wheeler

871
SIZES 2—10

EASY TO LAUNDER

Easiest embroidery — simplest sewing — prettiest dress for daughter! Opens flat — ironed in a jiffy! Use remnants; make with or without embroidery.

Pattern 871: children's sizes, 2, 4, 6, 8, 10. Tissue pattern; embroidery transfer. State size.

Send THIRTY-FIVE CENTS in coins (stamps cannot be accepted) for this pattern to Laura Wheeler, NDN, 60 Front St. W., Toronto. Print plainly PATTERN NUMBER, your NAME and ADDRESS.

Send for a copy of 1959 Laura Wheeler Needlecraft Book. It has lovely designs to order: embroidery, crochet, knitting, weaving, quilting, toys. In the book a special *surprise to make a little girl happy* —a cut-out doll, clothes to color. Send 25 cents for this book.

North Shore Sunday School Has 71 Pupils

The annual Sunday School report of the North Shore United Church *Hall shows a registration of 71,* with a teachiag staff of 11, as compared with a registration of 40 when the Sunday School was first opened Jan. 5 1958.

At that time, there were 10 teachers and officers of the Sunday School and in June the number of children attending had risen to 66. During this period, the CGIT and Explorer groups were formed.

Mrs. D. M. Disney is superintendent and Mrs. C. B. Bradshaw is organist, replacing Mrs. H. Almack, who is now living in Uranium City.

PYTHIAN SISTERS INSTALLED HERE

Officers of Nelson Temple Pythian Sisters were installed at a meeting Wednesday night.

Mrs. J. T. Harvie was installing officer with Mrs. E. Ott and Mrs. F. Selby assisting.

Officers for 1959 are Mrs. J. Bereau, Past Chief; Mrs. J. Klein, MEC; Mrs. Butcher, Mrs. H. Cain, Mrs. Elsie Morgan, Mrs. Ivy Stirrit, Mrs. E. Boyes and Mrs. F. Norcross.

Information was received in a letter from the Pythian Cerebral Palsy Committee in Vancouver regarding patients and their families from the Kootenays attending the clinic.

Boswell Notes

BOSWELL — "Cap" Evans, has returned to his home in Colville, Wash., after visiting in Boswell at the home of Mr. and Mrs. J. Pryke.

Edwin Bambridge is staying with his sister in Vancouver for a few weeks.

Kenneth Wallace has left for Victoria where he will attend the Farmers' Institute Advisory Board meetings representing the West *Kootenay-Boundary Central Farmers'* Institute.

Lloyd **Carriages** AND **Strollers** at
Freeman's
639 Baker St. Ph. 115

Dress Up With Marian Martin Printed Pattern

9123
4½—24½

TOPS FOR HALF-SIZES

Homemakers' favorite! This wrap-and-button coverall protects you so smartly from spots and splashes. Easy-to-sew, see diagram. Proportioned to fit.

Printed Pattern 9123: Half Sizes 11½, 16½, 18½, 20½, 22½, 24½. Size 16½ takes 2 yards 35-inch fabric.

Printed directions on each pattern part. Easier, accurate.

Send FORTY CENTS (40 cents) in coins (stamps cannot be accepted) for this pattern. Please print plainly SIZE, NAME, ADDRESS, STYLE NUMBER.

Send your order to MARIAN MARTIN, NDN, 60 Front St., W., Toronto, Ont.

Classified Ads Get Results

Onions a Welcome Change Of Vegetable Right Now

This recipe for baked onions is a pleasant change in the vegetable diet at this time of year. It is really meant to be cooked for eating with roast pork.

BAKED STUFFED ONIONS
(Yield 6 servings.)

6 medium-sized onions
1 cup coarse soft bread crumbs
2 tablespoons finely-chopped nuts
1 tablespoons chopped parsley
¼ teaspoon salt
Few grains pepper
Few grains ground cinnamon
Few grains granulated sugar

Peel onions. Scoop out centre of each onion, leaving rather thick wall. Cook onion shells in boiling salted water, covered, until almost tender. Drain thoroughly.

Prepare and combine bread crumbs, nuts and parsley. Sprinkle with salt, pepper, cinnamon and sugar; mix lightly. Fill onions with the bread crumb mixture. Half an hour before serving time, arrange the onions around an almost-cooked roast of pork or arrange them in a generously greased pan and dot with a little butter or margarine. Brush onions with hot fat and bake in a moderate oven (350 deg. F.) until tender.

DON'T Just ask what's good for a **COUGH?**
ASK FOR
BUCKLEY'S MIXTURE
A SINGLE SIP TELLS WHY
NO SYRUP - HIGHLY MEDICATED

By ALICE ALDEN

The redingote is starting to play a return engagement. The new version we show here would be fine for the bridesmaid; further plans for it might include an important luncheon or dinner and theatre duty. A sheath dress with a scoop neckline and cap sleeves is paired with a cardigan redingote with three-quarter sleeves and a flattering oval neckline. The costume takes on added beauty in its fabrics—plain and sculptured acetate satin which comes in a wide range of colors to fit in with any bridal color scheme, no matter what the season.

8mm

BROWNIE MOVIE CAMERA, Turret f/2.3
Lowest price ever for a complete turret movie camera
Now you can have a superb 8mm Movie Camera, completely equipped for regular, telephoto and wide-angle movie-making—at a new, unbelievably low price! It's as easy to use as a snapshot camera, yet gives you a 3-lens change of viewpoint at a turn of the smooth-action turret. No extra lenses to buy. $69.50
Ramsay's CAMERA STORE
PHONE 106 NELSON, B. C.

Establish Trout Preserve Free From Sea Lampreys

By GREGORY MacDONALD
Canadian Press Staff Writer

The "stay put" characteristic of the lake trout has enabled the fisheries department to establish a preserve on the Superior shoal —in the middle of Lake Superior —free from the parasite sea lamprey.

The preserve, 50 miles from the nearest land, is an area of about 200 square miles. It is proving to be a spawning ground and home for lake trout.

Dr. W. A. Kennedy of the fisheries research board and head of the biological station in London, Ont., which is responsible for lamprey control of the Great Lakes in Canada, said in an interview that the shoal is one of the few lamprey-free areas left in the lake.

HELPFUL TRAIT

He said the fact that the lake trout lives its life in the area where it spawned enabled fisheries conservationists to establish the preserve.

The area is free of the eel-like lamprey because of its distance from the nearest land. Kr. Kennedy said it is "probably too far for the lamprey to swim."

Discovered about two years ago, it has been closed to commercial and sport fishermen by the Ontario government.

The preserve is being carefully watched by the fisheries research board and the United States fish and wildlife service for any sign of the lamprey or any major change in its population.

"We have to watch the lamprey carefully to see that it doesn't enter the preserve because the trout will not go out of its way to avoid the lamprey even though it is its deadly enemy," Dr. Kennedy said.

DEADLY BLOOD SUCKER

The lamprey, sometimes referred to as the Dracula of the Great Lakes, is about two feet long and closely resembles an eel, though they are not related. Its mouth is a nearly-circular sucking disc equipped with rows of pointed teeth and an armored rasping tongue to grip the side of its victim and suck its blood. Once attached to its victim, the lamprey kills.

The parasite has been plaguing fishermen on the Great Lakes for years and has completely wiped out the lake trout and whitefish industry in Lake Huron and Lake Michigan.

The lamprey was first found in Lake Ontario hundreds of years ago but it was not until the building of the Welland Canal in 1829 that it was able to penetrate Lake Erie. Scientists say it took the lamprey more than 100 years to cross the cold waters of Lake Erie to Lake Huron but once it reached that lake it spread its destruction swiftly. Loss in the lake trout and whitefish industry in the Great Lakes now is estimated at more than $7,000,000 yearly.

It was not until 1947 that the lamprey was noticed in Lake Superior but because of the lake's size and its cold waters, it has not yet felt the full effect of the lamprey.

The preserve on the Superior shoal is part of Canada's campaign as a member of the Great Lakes fishery commission with the U.S. to re-establish lake trout populations in the Great Lakes.

Fleming Denies Inflation Crisis

OTTAWA (CP) — Finance Minister Fleming said Friday there is no justification for anyone saying there is an inflationary crisis in Canada.

He was replying in the Commons to Paul Martin (L — Essex East) who sought government comment on a statement by James Muir, president of the Royal Bank of Canada, to the effect that Canadian prices are inflated to such dangerous proportions that Canadian goods are being forced out of world markets.

Mr. Fleming said the government has consistently taken a serious view of inflationary pressures in the economy but there was no justification for saying there is a crisis.

W. H. McMillan (L — Welland) asked Mr. Fleming to announce how the government proposes to raise new money in light of further recent weakening" of Canada bonds.

Mr. Fleming said such advance information is never given out in order to safeguard the interest of the public.

Cuba Suspends Habeas Corpus

HAVANA (AP) — Cuba's provisional government Friday suspended the habeas corpus rights of all prisoners charged with acts against the revolutionary forces. The decree applies for 90 days.

This move came as the unofficial list of firing squad executions rose to 262. Dispatches from Manzanillo, in Oriente province, said five men were shot on war crimes charges just before dawn.

Suspension of habeas corpus rights means the government could hold suspects indefinitely without the necessity for producing them in court to face accusations on call. The decree probably affects thousands. More than 1,000 are held in Havana's three prisons alone. The government did not specify the reason for the suspension.

Further trials of Batista officers are under way in Santiago, Oriente's capital.

TWO TRIALS

Dispatches from Cabiguan, in central Las Villas province, reported death sentences for four men. One of the group, Capt. Ramon Mirabel, was tried by two tribunals in succession and sentenced to death by each.

Net Earnings

By THE CANADIAN PRESS

Canadian Industries Ltd., year ended Dec. 31: 1958, $5,170,000, 58 cents a share; 1957, $8,662,000, 98 cents.

H. Corby Distillery Ltd., 3 mos ended Nov. 30: 1958, $610,553, 55 cents a share; 1957, $638,009, 57 cents.

Dome Mines Ltd., year ended Dec. 31: 1958, $1,818,838, 93 cents a share; 1957, $1,804,337, 93 cents.

Rayrock Mines Ltd., year ended Oct. 31: 1958 (first full year of operation), $70,437.

N. Slater Co. Ltd., year ended Oct. 31: 1958, $512,846, $3.30 a share; 1937, $475,991, $3.05.

KOEHLE ELECTRIC
410 Kootenay St.
Nelson, B.C.
Phone 1630 Nights 544-R

LITTLEFORD
BLACKTOP
Maintenance
EQUIPMENT
NATIONAL MACHINERY CO. LIMITED
Granville Island
Vancouver 1, B.C.

NOTICE
We Will Be
CLOSED
All Day
Monday, Feb. 2nd
For Stocktaking
T. H. Waters & Co. Ltd.
"NELSON'S PIONEER BUILDERS"

Modern Home

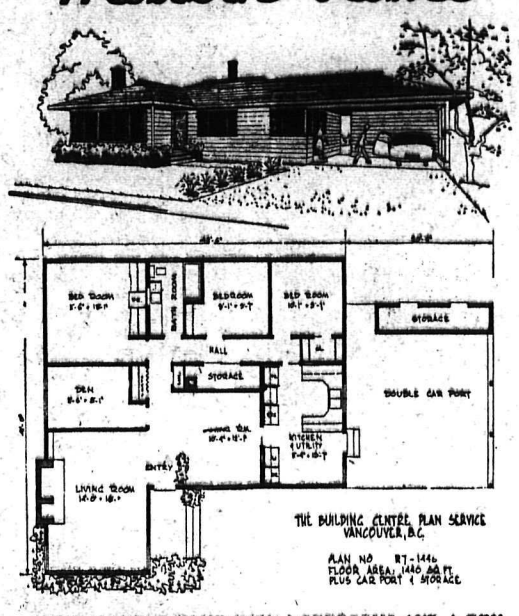

NON-BASEMENT HOME WITH 3 BEDROOMS AND A DEN

This is a dandy no-basement home for the average family. It has three bedrooms and a den—or a nursery if you prefer. U-shaped kitchen has a nice utility area and the dining room is adjacent for family dining. See the large storage area in the main part of the house, in addition to the storage at the back of the double carport. An attractive entry leads into the small entrance hall, and thence into the living room which features an outside wall fireplace. The double carport could be used as a play area for the kiddies on rainy days. Designed for NHA approval, working drawings of this house are available from the Building Centre (B.C.) Ltd., 116 E. Broadway, Vancouver 10. Write for our plan book, "Select Home Designs" — new edition now available. Send 25c to cover cost of mailing.

MARKET TRENDS

NEW YORK (AP)—The stock market rallied Friday but failed to wipe out the losses of the previous four sessions. Steels, coppers and other industrials paced the upturn.

Among key issues, chemicals, airlines, building materials, rubbers and rails joined in the advance. Motors were uneasy and shaded a bit.

The Associated Press 60 - stock average rose $1.30 to $217.60.

In the Canadian list, Granby Mining was one of the few gainers. Aluminium Ltd., Canadian Pacific, Dome Mines, Distillers-Seagrams, Hudson Bay Mining and International Nickel all closed lower. Canadian Pacific and International Nickel wiped out early gains.

American Stock Exchange prices moved higher. Ahead among Canadians were Fargo Oil (up ¼), Shawinigan, Brazilian Traction, Preston East Dome and Jupiter Oils. Molybdenite lost a fraction.

TORONTO (CP) — Industrials scored their best advance in three weeks as the stock market moved forward Friday amid the fastest trading in nine sessions.

Base metals faded at the close, after being ahead most of the day. They lost almost three-quarters of a point on index. Industrials climbed 2¼ points while western oils and golds were ahead around half a point.

The final volume was 5,588,000 shares, compared with Thursday's 4,907,000.

Refining oils, steels, papers and pipelines were higher. Banks were easier. Trans-Canada Pipe Line gained 1 at 29½. The company has been granted a gas export permit by the Alberta government.

Other industrials gaining at least 1 point were Algoma Steel, Moore Corp., Ford Motor A, Gypsum Lime and Alabastine and International Paper. Southam was up ⅞ at 89⅝.

Confederation Life dipped 4 points at 150 on a single sale while International Petroleum was off 1¾ at 40. The company reported a substantial decline in its 1958 earnings.

Senior mines almost to an issue were down in base metals. Sliding off ¼ were Consolidated Mining, Hudson Bay, International Nickel and Noranda.

Among the speculative mines, all five of the most active issues gained, but 5 cents was the best win. New Mylamaque was up 5 cents at $1.87. Consolidated Halliwell gained 3 cents at 90 cents.

Lake Shore, up 30 cents at $5 lead golds. Hollinger gained ¼ at 31 and Kerr-Addison was up ⅛ at 19¾.

Western oils were narrowly ahead as Pembina gained ¼ at 10½ and Triad and Central Del Rio were up around 5 cents.

Index changes: Industrials up 2.38 to 529.73; golds up .43 to 91.43; base metals off .74 to 188.40; western oils up .51 to 142.73.

MONTREAL (CP) — Prices strengthened in the afternoon and the industrial section of the Montreal and Canadian stock exchanges closed irregularly higher Friday.

Papers were strong with St. Lawrence Corp. up ⅜ at 18⅛, a new high, and Abitibi up ½ at 39½. Powell River was the only loser, off ¼ at 37½.

Shawinigan, up 1 at 33, was a strong spot in a generally lower utilities section. Bell declined ⅛ at 41⅝ and BC Power lost ½ at 38.

Construction issues were generally higher. Gypsum advanced ¾ at 42, Foundation gained ⅛ at 15⅝, Canada Cement was up ½ at 35 and Dominion Tar was unchanged at 14¾.

In base metals Aluminium lost ¼ at 29¼ and Asbestos was up ¼ at 34.

Trans - Canada Pipeline gained 1 at 29½ in refining oils and pipelines. Up ¼ were Trans Mountain Pipeline at 12 and BA Oil at 43.

Among active issues Massey was up ⅛ at 12⅞, CPR lost ¼ at 29½, Avro declined ⅛ at 12⅛. Dominion Textile was down ⅛ at 11⅜ and Algoma Steel advanced ½ at 38¼.

Orchan was up 14 cents at 132 in a generally higher mines and oils section. Titan was up 8 cents at 84.

Closing averages show banks off .12 at 59.74, utilities up .1 at 152.2, industrials up 1.2 at 312.2, a new high, combined up .8 at 2589, a new high, papers up 36 at 478.6, a new high, and golds up .43 at 86.43.

White Man With Mixed-Race Wife Classed Colored

CAPETOWN, South Africa (Reuters)—A white man who refused to give up the colored (mixed race) woman he lived with was told in court Friday that in future he would be regarded as colored and must associate only with colored people.

The prosecution dropped its case in a Capetown magistrate's court against the man, 46-year-old Peter Jansen Van Vuuren, for contravening the immorality act which makes immoral relations between whites and non - whites illegal.

The prosecutor said the attorney - general had instructed him to drop the case since it was not policy to prosecute where there had been association over many years and where a conviction would inevitably disrupt family life.

Van Vuuren told the court that he had served in the South African air force as white and had been employed as white, but that the colored woman was his reputed wife and had been good to him.

"I want to be on the colored side from now onwards," he said.

CEMETERY RAIDED

TORONTO (CP)—Vandals who smashed grave markers and tore down a fence surrounding a private cemetery, have cost the city $3,000. Metropolitan Toronto Parks Commissioner T. V. Thompson said the commission has agreed to restore the cemetery which is owned by the family of Gordon A. Milne.

For Service
Call . . .
Kootenay Plumbing & Heating Co. Ltd.
351 Baker St. Nelson, B. C. Phone 666
A Complete Plumbing and Heating Service

Swiss Prepare Women To Decide on Voting

BERN (Reuters) — If a woman is happy, what do politics mean to her? If she is unhappy, will politics make any differences?

This slogan, emblazoned on posters throughout Switzerland, was a topic from Aarburg to Zurich Friday as the country's 1,500,000 voters — all male — prepared to decide whether Swiss women should have the franchise.

Voting takes place Sunday, and it appears certain that the women will lose. Conservative estimates here give the anti-feminists a two-thirds majority.

FIRST SUCH REFERENDUM

It will be the first nationwide referendum to decide whether Swiss women should have the vote in federal affairs, or run for the federal parliament.

Equal rights for women in Switzerland today means equal rights to pay taxes — and that is all.

For nearly 40 years, suffragettes tried to edge their way into political equality by introducing referendums in the country's 22 semi-autonomous Cantons, which would have given them the right to vote in district affairs.

After failing in 25 such referendums between 1920 and 1956, the suffragettes switched to a frontal attack, and in 1957 succeeded in having the right-to-vote motion introduced in the federal parliament.

MANY WOMEN UNWILLING

Surprisingly, in this age when equality of the sexes is taken for granted throughout most of the Western world, many of the "no" campaigners are women.

They argue that a woman's ambition should be to get married, to stay in the home with her children and not to meddle in politics.

The right to vote, they say, could bring acute marital unhappiness — possibly even divorce — and that women are in a far stronger position as the power behind the male voter than in having the vote themselves.

Wheat Board Boosts Price

WINNIPEG (CP) — An increase of 5⅞ cents in the price of Canadian wheat at the Lakehead was announced Friday by the Canadian Wheat Board, raising the price of No 1 northern to $1.69½ cents a bushel.

A Wheat Board official said the adjustment was made necessary by the forthcoming opening of the St. Lawrence Seaway next June.

No change was made in prices of wheat for shipment from Vancouver and Churchill, Man.

The Wheat Board, which controls Canadian wheat for the federal government, daily quotes separate selling prices for wheat in store at the Lakehead, Churchill and the Pacific coast.

Officials say the policy is designed to give greater flexibility in board pricing and aims to make wheat competitive in overseas markets irrespective of the port of shipment.

An official said the change will have no effect on overseas markets. He said the increased price will be offset by a reduction of shipping costs resulting from the opening of the seaway and the benefit will be passed on to western producers.

BREAK CPA RECORD

HONG KONG (Reuters) — A British Overseas Airways Corporation Comet IV jet airliner Friday broke the speed record between Hong Kong and Tokyo, flying the 1,970 miles in three hours and 40 minutes. The previous record for the distance—four hours and 33 minutes—was held by a Canadian Pacific Airlines Britannia.

Business Spotlight . .

Prices, Labor Costs, Close Coast Industry

VANCOUVER (CP) — High wage costs, prices and freight rates have been blamed here for the demise of a lower mainland manufacturing industry that had an annual payroll of $100,000.

Pacific Coast Trailers Limited in adjoining Burnaby shut down its 9,000-square-foot Mobilehome manufacturing plant, cutting off jobs for about 30 persons.

R. H. Cripps, Pacific's vice-president, said British Columbia's high labor costs and prices forced the company to shut down the manufacturing end of its operation even though the trailers were manufactured for the B.C. market.

CHEAPER TO IMPORT

He said it is more profitable for the company to import fully-manufactured units from Eastern Canada and the United States despite transportation costs and custom duties.

Freight rate costs, he said, make it cheaper for the company to haul trailers from Ontario plants to the West by its own trucks than to ship parts by rail and assemble the finished product here.

Pacific's withdrawal from the manufacturing leaves only one trailer manufacturing plant in operation in the Vancouver area.

Mr. Cripps said wage costs in Ontario averaged around $1.40 an hour in the Mobilehome manufacturing plants. Wages at the former Pacific plant were around $2.50 an hour.

Closure of the seven-year-old plant came in the face of strong demand, he said.

SEVEN OUTLETS

Pacific's annual sales are in the $1,000,000 bracket. It has seven retail outlets in the lower mainland, Vancouver Island and interior B.C.

Canada has seven major manufacturers who turn out about 30 trailers daily during peak seasons and produce more than $20,000,000 worth annually.

Eight years ago, the country had three manufacturers producing about 30 units monthly.

Mr. Cripps said there are 23,000 trailers registered in B.C., compared with only 300 units in 1948, and he estimates that 98 per cent of them are used as permanent residences.

He said most trailer owners now are not itinerant gypsies travelling the country in shabby trailers, but permanent working members of the country's mobile occupations, and they are here to stay.

Canada's Uganda Copper Mine Marks Milestone

By RUSSELL ELMAN

KAMPALA, Uganda (CP)—In 1956 the opening of a Canadian-developed copper mine at the foot of the Mountains of the Moon in western Uganda marked a milestone in the economic expansion of this British protectorate.

The Kilembe Mines, owned jointly by Frobisher Limited of Toronto and the government-sponsored Uganda Development Corporation, today have made copper Uganda's most important mineral. In the first year of operation 45,000 tons of ore a month was produced and mining activities are eventually expected to increase Uganda's wealth by £2,000,000 ($5,600,000) a year.

Virtually uninhabited six years ago, the Kilembe Valley today houses 2,000 mine workers. A mill and concentrator has been built, a copper concentrate roasting plant is eight miles away at Kasese, and a new 200-mile rail extension links the mine with an electric smelter at the Owen Falls Dam at the source of the Nile.

A cobalt concentrate also is being produced and stockpiled, from which an estimated 1,000,000 pounds of cobalt can be recovered annually.

The Kilembe project is only one Canadian contribution to the growth of British East Africa. In Uganda, Tanganyika and Kenya, there are Canadian industrialists, government employees, flyers and missionaries.

PHOSPHATES MINED

In Uganda's Eastern province, Frobisher also has a share in a $20,000,000 phosphate project at Sukulu. A plan has been announced to mine 2,500,000 tons of ore a year, yielding 400,000 tons of phosphates.

In Tanganyika the Canadian Exploration Company (Tanganyika) Limited is engaged in sawmilling and general engineering. Its Canadian managing director, 42-year-old J. H. Baker, a graduate of the University of Saskatchewan, is chairman of the Tanganyika Timber Development Association and past chairman of the Tanganyika Mining Association. He is also an elected member of the Tanganyika legislative council.

For years Canada's biggest interest in Tanganyika was the great Williamson diamond mine near Lake Victoria, but the mine was sold to the Anglo-American Group of South Africa last year following Williamson's death.

In Kenya a Canadian, Dr. Ted Margetts of Lulu Island, B.C., is government psychiatrist. Dr. Gordon Wilson of Vancouver is government sociologist and his wife, Evelyn, is assistant commissioner of community development.

In Nairobi and the white highlands are Canadian schoolteachers and farmers, who grow Canadian varieties of wheat. Kenyans educated at the University of British Columbia are working in the colony's expanding timber industry.

East African Airways Corporation employs Canadian pilots, who fly Canadian-built airliners. Spartan Air Service of Ottawa is making an aerial survey for the Kenya government.

Denies Canadian Note Sent Western Capitals

OTTAWA (CP) — External Affairs Minister Smith said Friday Canada's policy on the problem of German unity and European security is subject to "searching and continuous" examination.

He was replying in the Commons to Opposition Leader Pearson, who asked about a "press report" which Mr. Pearson quoted as saying Canada had sent a "note" to Western capitals suggesting a thorough re-examination of accepted Western policy on Germany.

Mr. Smith, while saying that obviously a question of such magnitude as Germany is under "constant study" by his department, denied reports that Canada has taken up any new position or "endorsed any modification" of its stand on the problem.

"The report in today's Globe and Mail on the Canadian attitude towards the Berlin situation is both inaccurate and misleading."

"Specifically," he added, "we have sent no note to any Western capital."

The Toronto Globe and Mail, in an Ottawa dispatch today, says Canada has informed its Western allies that it favors a thorough re-examination of Western policy on the question of Berlin and Germany.

It adds that "in messages" sent to Washington, London, Paris, Bonn and NATO Wednesday night, "the government commented favorably on alternatives, which are under discussion in diplomatic quarters, to the standard policy of German reunification through free elections."

Mr. Smith recalled Canadian statements at the NATO meeting in Paris last December. There Canada associated itself with the Western view that the Berlin question must be "faced with determination," but indicated a desire not to close the door on negotiations.

Mr. Smith's statement followed indications in some allied capitals, including Washington, that new ideas on the German problem are under study. At the same time, Washington has reassured Western Germany that the 10-year-old policy of insisting on free elections as a prelude to German reunification remains unchanged.

Russia Leads West in Using Women Engineers, Architects

By WILLIAM N. OATIS

UNITED NATIONS, N.Y. (AP) The Soviet Union is ahead of the West in using its women in engineering and architecture.

But women engineers in the West have a better chance than before because there aren't enough men to fill all the jobs.

Those are conclusions from a 59-nation survey on the occupational outlook for women. The UN secretariat prepared it for the Commission on the Status of Women, meeting here March 9-20.

The Soviet Union reported it had 233,000 women engineers in 1957, representing 29 per cent of all engineers holding degrees.

The United States said its women engineers in 1950 numbered 6,652, or 1.2 per cent of all engineers. That was the latest figure it had on practising engineers.

STUDENT STATISTICS

It said that among engineering students in 1957, there were fewer than 1,800 women and 295,000 men. Only 98 women got engineering degrees in the United States in 1956.

Canada reported that in 1956 it had 17,769 male engineers and 24 women engineers. Enrolled in Canadian engineering schools in 1955 were 10,273 men and 36 women.

Latest statistics showed that women made up 24.6 per cent of Soviet architects and fewer than one per cent of those in the United States. Canada reported 26 women architects of a total of 1,827.

The survey involved questions to governments and women's organizations.

It says:

"Several replies emphasized that the shortage of qualified engineers in such countries as Canada, the Federal Republic of (West) Germany, Switzerland and the United States provided greatly increased opportunities for women . . .

"Chemical engineering was the specialty most frequently mentioned as attracting most women engineers; aeronautical and electrical engineering, applied physics and civil engineering would also appear to offer promising opportunities for qualified women."

Britain said employers did not want to assign women architects to supervision of building jobs because "this may involve the climbing of ladders, a traditional barrier to the employment of women."

Cleric Deplores Loose Living

CHURCHILL, Man. (CP) — An Anglican minister at this Hudson Bay port 610 miles north of Winnipeg, has described the community as a centre of alcoholism, sexual immortality and gambling and a place where "more liquor is drunk per head than anywhere else in Canada."

In an interview Thursday, Rev. L. R. Willis of St. Paul's Anglican Church said:

"We have 10 legal liquor outlets in a radius of five miles. The result is excessive drinking, a code of loose morals among our Indian girls, and gambling which left a laborer with less than 54 cents in his pocket when he wanted to pay the rest of his income tax.

"And there's 1,000 more construction workers coming here this summer."

Mr. Willis, who has on his parish role about 75 per cent of the residents of the community, said much of his present trouble came from the Indians.

ESKIMOS SUPERVISED

"The Eskimos can be a problem if they're not supervised," he said. "However, the Department of Northern Affairs has officers here, who keep them in check—not like the Indians, who are administered from Ottawa or Winnipeg."

Mr. Willis said civilians in the area were preying upon the natural loyalty of the Indian girls for their own profit.

"We haven't many prostitutes in Churchill," he said, "but these girls are loyal to their men even though they don't exchange vows. It's the men who take advantage of this loyalty for cheap entertainment."

He said the RCMP was doing what it could.

The minister blamed civilians; not the military personnel stationed in the area, for the trouble. He said most of the civilians in Churchill came under the motivation of quick wealth from frontier profits.

DIVIDERS DO DOUBLE DUTY

Partial walls for the living-dining area can be constructed by a framework of 2x4 lumber covered with plastic tile.

The panelling is fastened along the tongue edges with screw-type nails, driven through pre-drilled holes.

Variations in design can qualify divider walls for such extra duties as storage cabinets or planters.

Attaching extension handle to paint roller speeds task of painting ceiling.

Britain Fears Smog Threat

LONDON (AP) — Choking grey clouds blanketed southern England Friday, raising fears of a repetition of the 1952 smog that killed 12,000 persons.

Government scientists warned that the concentration of smoke and poisonous fumes in the fog already was worse than on the first day of the killer fog seven Decembers ago.

Weather experts predicted no early break in the fog belt stretching from the Yorkshire moors to the south coast.

Householders were asked to cut down on coal fires to reduce the smoke.

DEADLY SULPHUR FUMES

The peak of the 1952 smog was reached after four days. In London alone 4000 persons died, mostly because of sulphur fumes from factory chimneys.

Ninety per cent of the victims then had heart or chest ailments. Most healthy persons suffered only minor throat irritations.

Doctors warned that old persons and patients should remain indoors.

"If you do go out, wear a mask or cover your mouth with a scarf," one advised.

EMERGENCY CALL

Hospitals asked extra staff members to grope their way to work to deal with victims.

The weather caused major transportation tieups. Sixty ships were held up in the Thames. London airport was completely shut down. Gatwick airport, 27 miles south of central London, was one of the few major fields still open, and it was so busy with landing planes that none could take off.

At least three persons were killed and some 30 injured on the roads. Hundreds of persons abandoned their cars. Scores of trains were cancelled or ran hours late.

Your Individual HOROSCOPE

By Frances Drake

For Sunday, February 1, 1959

Look in the section in which your birthday comes and find what your outlook is, according to the stars.

MARCH 21 to APRIL 20 (Aries) — This day's aspects are encouraging. Avoid tendencies toward arrogance, however. And do not be indifferent to constructive criticism — or constructive action.

APRIL 21 to MAY 21 (Taurus)—Influences are stimulating. Don't try to race against time, however. Whatever your activities; set yourself a moderate pace. Be agreeable; aid others where you can.

MAY 22 to JUNE 21 (Gemini)—Mercury's position suggests that you speak carefully and softly. Think before acting, and avoid both the questionable and the risky. Try to get some relaxation.

JUNE 22 to JULY 23 (Cancer)—Family matters and community interests highly favored. Avoid a tendency to live in the past. Think of today, tomorrow.

JULY 24 to AUGUST 23 (Leo)—All situations handled adroitly should work out well. A splendid day for capitalizing on your high mentality and talents. Don't fear competition. Go out and meet it.

AUGUST 24 to SEPTEMBER 23 (Virgo) — Your amiable nature and good judgment are particularly strong and both are needed now. Some tactlessness may be abroad, so be gracious, serene.

SEPTEMBER 24 to OCTOBER 23 (Libra) — There may be need for more deliberation and softened opinions now. Do not be the cause of misunderstandings or hurts.

OCTOBER 24 to NOVEMBER 22 (Scorpio) — Avoid taking chances; some uncertain rays. Keep things in balance and allocate tasks in the order of their importance. Whether needs are small or large, proper preparation is the keyword.

NOVEMBER 23 to DECEMBER 21 (Sagittarius) — You could waste hours if not careful now. And such precious moments are never regained. But this does not mean denying yourself due relaxation and recreation. These are necessary for health.

DECEMBER 22 to JANUARY 20 (Capricorn) — Be sensibly prudent; show your executive talent, too. Some things are just waiting for your deft touch. But consider well before acting.

JANUARY 21 to FEBRUARY 19 (Aquarius) — Better than ordinary aspects and, with your best foot forward, much can be achieved. But don't forget to relax, too.

FEBRUARY 20 to MARCH 20 (Pisces) — Inventive ability, accuracy, artistry and inspiration stimulated now. There may be some accent on the mysterious, the emotional; possibly some intrigue. Nautical matters and partnerships under good aspects. Be alert to all trends.

YOU BORN TODAY can reach heights denied many because you are able to view the world from a broader, more philosophical peek. You possess dignity, can be silent and observe while others express all sorts of opinions. You weigh carefully and reach orderly conclusions. You make vigorous reformers, patient teachers. You work with facts but accept theories too; have a wisely discriminating mind that rejects the untrue and worthless. Because of these assets and your general abilities, you can achieve unusual success. Birthdate of: Victor Herbert, composer; Sir Edward Coke, noted lawyer, jurist.

For Monday, February 2, 1959

Look in the section in which your birthday comes and find what your outlook is, according to the stars.

MARCH 21 to APRIL 20 (Aries) —A good outlook! Use your natural gifts and acquired knowledge to further your work, study, all worthwhile activities. Work with purpose!

APRIL 21 to MAY 21 (Taurus)—Your planet, Venus, and several others in excellent positions now. Emphasize your fine mentality and use your artistic talents to further your advancement.

MAY 22 to JUNE 21 (Gemini)—Take advantage of every opportunity now. A good time for making fresh gains in both personal and occupational matters. Get new, important projects under way. Mental work and artistic pursuits especially favored.

JUNE 22 to JULY 23 (Cancer)—Rapid strides can now be made in familiar work and allied fields. Clever management and the right approach will work wonders. Add *a new twist to routine matters.*

JULY 24 to AUGUST 23 (Leo)—Many fine possibilities for all worthwhile activities, the arts, science, invention; also indicated: increased earnings. Keep alert to new opportunities.

AUGUST 24 to SEPTEMBER 23 (Virgo) — This can be an important day for you. Think in BIG terms of your capabilities and possibilities. Especially favored: research, writing, secretarial work, bookkeeping, confidential and investigative affairs.

SEPTEMBER 24 to OCTOBER 23 (Libra) — Using your innate good judgment, you should make fine progress now. The solution of difficult problems and the handling of even the hardest tasks should come easy on this fine planetary day.

OCTOBER 24 to NOVEMBER 22 (Scorpio) — You can handle difficult problems and assume great responsibilities. But this grand day may not call for such mighty efforts. However, it does promise good returns for all worthwhile endeavors, good deeds.

NOVEMBER 23 to DECEMBER 21 (Sagittarius) — You have *momentous possibilities in many* fields now. Be prepared, ready for action, but do not engage in strike or contention.

DECEMBER 22 to JANUARY 20 (Capricorn) — A heart-warming day for you serious, conscientious and cheerfully industrious folks. Don't hold back when initiative and action are called for.

JANUARY 21 to FEBRUARY 19 (Aquarius) — Your planetary setup advises against making hasty appraisals or ill-considered changes in ably prepared plans. Otherwise, this should be a very generous and possibly gainful day.

FEBRUARY 20 to MARCH 20 (Pisces) — A blooming day for budding thoughts. Prepare for action on pre-arranged programs. You can advance in many ways; should find most persons cooperative, amiable and sympathetic to your ideas.

YOU BORN TODAY are normally patient, unobtrusive, a diligent, generous worker, ready to give a helping hand (whether you truly have time or not). You have strong attraction to the higher lines of study; could become proficient in art, literature. Many Aquarians have become outstanding scientists, statesmen, benefactors of mankind. Enjoy only cheerful, intelligent companions. Birthdate of: Fritz Kreisler, violinist-composer; Nell Gwyn, early English actress.

San Cristobal Stonecutters Have World's Toughest Job

By EMIL ZUBRYN

Mexico City—Mexico is still a land that features handmade products, even though industrialization has made tremendous inroads in recent years. One of the flourishing trades is that of the stonecutter.

Just on the outskirts of this city lies the tiny village of San Cristobal Texcalucan. It has no more than 400 inhabitants.

San Cristobal has no electric lights nor a post office, nor telegraph, nor drinking water although now, finally, a $15,000 project will tap water at a high spring known by the picturesque name of El fraile, or The Monk, and tube it to the village.)

However, San Cristobal does not consider itself poor. It has a source of riches and substance; a flagstone quarry. This is a special type of flagstone, much in demand in the building of modern Mexican residences; la rosa rosada (rose flagstones.)

The stonecutters use their hands and crowbars and hammer and chisel to fashion the flagstones. They depend on arrieros (mule skinners) to get their product to market. They pay the mule drivers a peso (8 cents) per slab. The cutters get an average of 10 to 14 pesos (80 cents) to $1.12) for the flagstones, depending on size.

These range from 10 by 20 inches to 10 by 40 inches.

It takes plenty of muscle to gouge out the slabs of stone; more sweat and muscle to fashion them into the finished products — and it is only the fortunate "contractor" stone-cutters who obtain the best prices. The day laborers who have no concession rights to quarry make approximately 10 pesos a day (80 cents).

A stonecutter pries loose a section of stone from the hazardous slope of the mountainside at San Cristobal Texcalucan.

Whether the poorly paid, or the contractor, the stonecutters of San Cristobal take pride in their work. On frequent trips into town, passing a completed home, they will say: "Mire (look), there are the flagstones from our quarry." Then they will smile broadly.

Apart from the fatigue, there is sometimes danger — bruises from falling rock, and sometimes even more serious injuries. In the rainy season with slippery footing, even death.

However, the simple stonecutters of San Cristobal have a pride in their profession and will not change their work hard as it is.

The future looks brighter too. For, as progress catches up with San Cristobal Texcalucan, the humbler workers can look forward to the very near future when the will be unionized and guarnteed the munificent minimum of 15 pesos ($1.20) a day for their back-breaking fashioning of the rose flagstones.

Try and Stop Me

By BENNETT CERF

A gambling gag had it that the way the kiddies in Las Vegas learned to count was: "One, two, three, four, five, six, seven, eight, nine, ten, jack, queen, king." Now they've shifted the scene to Cape Canaveral. There the bright young things recite: "Ten, nine, eight, seven, six, five, four three, two, one, zero — oh darn it to hemlock!"

* * *

A customer bought a copy of John O'Hara's new novel "From the Terrace", but when he got home he found that by some mechanical error, it was the pages of "The Memoirs of Casanova" that were bound into the O'Hara cover. The book-seller readily exchanged the defective copy for a perfect one, and assured his customer: "This isn't the first time Casanova has been found under the wrong covers!"

* * *

Cedric Adams tells of two dauntless fishermen who were trolling for muskellunge on a lake in northern Minnesota. The muskies were vicious that day, and snapping at everything — but they absolutely refused to be hooked.

"I say we quit," said one fisherman finally. "Okay by me," agreed the other. "I don't mind them having Sunday dinner off my bait, but what gets me is when they hove their heads up, lean back on their flippers, and use my line for dental floss!"

* * *

"King Solomon," declares a little girl in Sunday school, "I like because he was so kind to ladies and animals." The startled teacher demanded, "Who told you that?" "Nobody told me; I read it myself," asserted the little girl. "It says Solomon kept 700 wives and 300 porcupines."

* * *

Caskie Stinnett has discovered an art school in Chicago that has opened a new afternoon class for children, dealing only with the primary colors. It's called — what else?—"Three Little Pigments".

* * *

A prim young matron dropped into a restaurant with her little boy for a snack. The proprietor took a liking to the kid and gave him an extra scoop of ice cream. "What do you say to the nice man?" prompted the mother. The kid said, "Charge it."

STAMP CORNER

By JAMES MONTAGNES

Austria in recent months has issued a number of commemorative postage stamps for historical events. The 40th anniversary of the establishment of the republic on November 12, 1918, was marked with a special stamp feautring Dr. Karl Renner who became its first chancellor in 1919 and later its president.

Another recent commemorative was that to Dr. Oswald Redlich, Austrian historian, who was born in 1858, and became the outstanding authority on Austrian history.

Buildings have also featured recent Austrian stamps. Vienna was noted before World War II for its low cost housing projects. The first of these called Rabenhof was constructed soon after World War I consisting of 1,100 apartments and 40 shops, including numerous communal facilities even to an assembly hall seating 400 people. The stamp, issued in August, shows part of this housing project.

Late in November another in the series of stamps featuring famous buildings appeared, this one showing the Christkindl church which was built almost 250 years ago. Early in December Austria issued its annual "Day of the Postage Stamp" commemorative, featuring the recently completed post office at the resort town of Kitzbuhel in the Tyrol.

Austria in recent years has had numerous colorful stamps to people and events. Its stamps have been beautifully printed and fine examples of the engraver's art. There have been stamps to old buildings in the country, to mountain peaks which have been climbed and to ski championships. Austria's transportation services have been featured on stamps for its postal bus service, its international airline, to its railway and river boat services.

Recent issues from Austria include (top, left to right) commemoratives for the 250-year-old Christkindl church, for a housing development at Vienna, and for the recently opened post-office at Kitzbuhel. Tenth aniversary of the United Nations Human Rights Declaration was marked by special stamp issues in a number of countries including (lower, left to right) French Cameroons, Uruguay, Indonesia and Viet Nam.

The opening of the state opera at Vienna after its post-war reconstruction in 1956 was featured on a stamp issue, as was the 10th anniversary of the United Nations, Austria's admission to the U.N. an international housing and town planning congress at Vienna, a congress of trade unions, the 50th anniversary of the Esperanto international language movement, Austria's liberation in 1945, and the 250th anniversary of the government's official newspaper.

Austria's stamps date back to 1850 and the early stamps are now becoming quite scarce and valuable. The ruling Hapsburg family was featured in a long set in 1908 to mark the 60th year of the reign of Emperor Franz Josef II. Austrian towns were featured on stamps for some years from 1929. Just before Austria was occupied by Germany under Hitler, its assassinated chancellor Engelbert Dollfuss was featured on stamps. During the German occupation Austria had no stamps of its own, but began using overprinted German stamps in 1945 when the country was liberated.

* * *

New issues . . . Brazil is issuing a stamp to novelist Joachim Machado de Assis who died 50 years ago . . . France is issuing stamps for a floral exhibition at Paris and for the 150th anniversary of an academic decoration . . . Sweden has issued two stamps for the 50th anniversary of its state power board . . . Romania has a stamp for teachers . . . United Arab Republic issued a stamp for the recent Afro-Asian economic conference . . . Nigeria has issued new postage due stamps.

France issues this stamp to a Paris flower show on Jan. 19.

Canada issues this stamp for the 50th anniversary of the first flight in Canada on February 23.

TV - RADIO
REPAIRS
Guaranteed Service
PHONE 2050
For Prompt Attention
Mc & Mc—Nelson, B.C.

DAILY CROSSWORD

Yesterday's Answer

ACROSS

1. Loiters
5. Saucy
9. Monsters
11. More infrequent
12. Polling place
13. Excuse
14. Breakfast food
15. Income
17. Terrible
18. Part of "to be"
19. Throw
21. Stupid fellow
23. Voracious fish
24. "The Cloister and the Hearth" author
25. Small nail
26. Cisterns
27. Exist
28. —— Star State
29. Extend
32. Cut off, as tops
35. Theater seats
36. Escape
38. Notoriety
39. Covers with hoarfrost
40. Straw beehive
41. Spanish river

DOWN

1. Part of ear
2. Eager
3. Sailor's drink
4. Photoplay scene
5. Wan
6. Ireland (poet.)
7. Mends
8. Adriatic seaport
10. Contract
11. Storm
16. Unit of work
17. Dagger
19. Irish floral emblem
20. Shellac ingredient
21. Sand dune (Great Britain)
22. Charter ——
23. Metal fasteners
24. "Lone ——"
26. Weight
28. Absorbed, as in thought
30. Eye
31. Jump
32. Young sheep
33. German river
34. Mexican dollar
37. Contend for

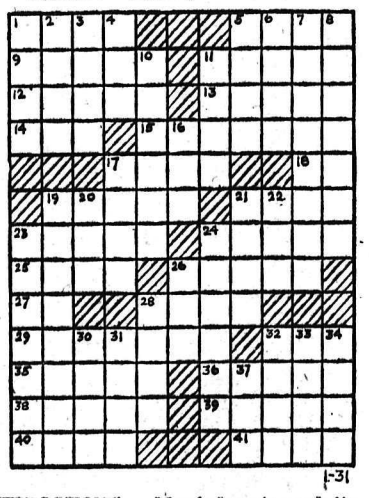

DAILY CRYPTOQUOTE — Here's how to work it:

A X Y D L B A A X R
is L O N G F E L L O W

One letter simply stands for another. In this sample A is used for the three L's, X for the two O's, etc. Single letters, apostrophes, the length and formation of the words are all hints. Each day the code letters are different.

A Cryptogram Quotation

ERS VPBFASYEM UN ERS IUDB GDS EDPS GYB DCFRESUPM GIEU-FSERSD—KMGIAM.

Yesterday's Cryptoquote: WHAT A WOMAN WANTS IS WHAT YOU'RE OUT OF—PORTER.

(© 1959, King Features Syndicate, Inc.)

TELEVISION FOR TODAY

PACIFIC STANDARD TIME

KXLY-TV — Channel 4

SATURDAY

11:00—Robin Hood *
11:30—Captain Kangaroo
11:45—Cartoons
12:00—Heckle and Jeckle
12:30—Mighty Mouse
1:00—TBA
1:30—Ice Hockey *
4:30—Santa Anita *
5:00—Farmer Alfalfa
5:30—Lone Ranger *
6:00—Annie Oakley
6:30—Starlite Stairway
7:00—Cisco Kid
7:30—Wanted—Dead or Alive *
8:00—Gale Storm *
8:30—Have Gun—Will Travel *
9:00—Gunsmoke *
9:30—Perry Mason
10:30—Late Show

SUNDAY

11:30—This Is the Life *
12:00—Last Word *
12:30—World of Ideas *
1:00—Face the Nation *
1:30—Behind the Headlines *
2:00—Early Show
3:30—Oral Roberts
4:00—Song Shop
4:30—News Commentary
5:00—College Bowl *
5:30—Amateur Hour *
6:00—Small World *
6:30—20th Century *
7:00—Lassie *
7:30—Bachelor Father *
8:00—Ed Sullivan *
9:00—G.E. Theatre *
9:30—Alfred Hitchcock *
10:00—Keep Talking *
10:30—What's My Line
11:00—Errol Flynn Theatre

KHQ-TV — Channel 6

SATURDAY

8:45—I.E. Farm Summary
8:30—Q-Toons
9:00—Ruff and Reddy *
9:30—Fury *
10:00—Sky King
10:30—Circus Boy *
11:00—Howdy Doody
11:30—Your TV Theatre
12:00—College Basketball *
1:30—Racing From Hialeah *
2:00—Western Theatre
3:00—Wild Bill Elliott
4:00—True Story *
4:30—Detective Diary *
5:00—Women's Bowling *
5:30—Danger Is My Business
6:00—Casey Jones
6:30—Northwest Passage *
7:00—Death Valley Days
7:30—People Are Funny *
8:00—Perry Como *
9:00—Black Saddle *
9:30—Cimarron City *
10:30—D.A.'s Man *
11:00—Late Movie: "Barnacle Bill"

SUNDAY

11:00—For God and Country *
11:30—Pro Basketball: Syracuse vs Boston
1:30—Christopher Series
2:00—This Is the Answer
2:30—Christian Science Heals
2:45—Q-Toons
3:00—Alphabet Conspiracy
4:00—Boots and Saddles
4:30—Roy Rogers
5:00—Omnibus *
6:00—Week's Best Movie: "Ceasar and Cleopatra"
8:00—Steve Allen *
9:00—Chevy Show *
10:00—Loretta Young *
10:30—Late Movie: "David Copperfield"

KREM TV — Channel 2

SATURDAY

11:00—Uncle Al's Show *
12:00—Saturday Showcase
1:30—Federal Man
2:00—Western Theatre
3:00—Play of the Week
4:30—Cap'n Cy's Cartoons
5:00—Flash Gordon
5:30—Vagabond
6:00—Championship Bowling
7:00—Command Performance
7:30—Dick Clark *
8:00—Man Without a Gun
8:30—Jubilee U.S.A. *
9:30—Lawrence Welk
10:00—Sammy Kaye Show
10:30—How to Marry a Millionaire
11:00—Channel 2 Theatre

SUNDAY

11:30—Johns Hopkins *
12:00—Bishop Pike *
12:30—Faith for Today
1:00—College News Conference *
1:30—Amer. Religious Town Hall
2:00—American Legend
2:30—Telecourse
3:00—Sunday Matinee
3:30—Roller Derby *
4:30—Bowling Stars
5:00—Paul Winchell *
5:30—Lone Ranger *
6:00—Sword of Freedom
6:30—Big Story
7:00—You Asked for It *
7:30—Maverick
8:30—Lawman *
9:00—Colt .45 *
9:30—Sunday Spectacular

(Programs subject to change by stations without notice.)

ON THE AIR

CKLN PROGRAMS — **1390 ON THE DIAL**

(PACIFIC STANDARD TIME)

SATURDAY, JANUARY 31, 1959

6:55—Farm Fare
7:00—Wake Up Time
7:25—Sports News
7:30—News
7:35—Wake Up Time
8:00—News
8:10—Sports News
8:15—Breakfast Varieties
8:30—Breakfast Varieties
9:00—News
9:10—Birthday Book
9:15—Children's Magazine
9:45—Musicale
9:55—News
10:00—Stamp Club
10:15—Interview, Kinsmen Club
10:35—Musicale
10:45—News
10:50—Sports News
11:00—Metropolitan Opera
2:30—Saturday Session
3:00—News
3:05—Saturday Session
3:30—Sports College
3:45—Stu Davis
4:00—Don Messer
4:30—Prairie Schooner
5:00—News
5:05—Rolling Home Show
5:30—NHL Hockey
7:30—News
7:35—N.Y. Philharmonic
9:00—Now I Ask You
9:30—Vintage Goons
10:00—News
10:10—Sports and Weather
10:15—This Week
10:30—Literary Interviews
11:00—News
11:05—Sign Off.

SUNDAY, FEBRUARY 1, 1959

8:55—Sign On
9:00—News
9:15—British Israel
9:30—Come All Ye Round
10:00—News
10:15—Just Mary
10:30—In His Service
11:00—St. Paul's-Trinity
12:00—Fix It, Make It
12:15—Sports Scores
12:20—Sports News
12:25—News
12:30—Capital Report
1:00—News
1:03—Carl Tapscott
1:30—Critically Speaking
2:00—News
2:05—Something for Burns' Day
3:00—Talent Show
3:30—Something for Sunday
4:00—News
4:05—Something for Sunday
4:55—News
5:00—Billy Graham
5:30—Pacific Playhouse
6:00—Bethel Fireside Hour
6:30—Salvation Army
7:00—News
7:10—Weekend Review
7:20—Our Special Speaker
7:30—Stage 59
8:30—Symphony Orchestra
10:00—News
10:10—Sports News
10:15—Tall Tales
10:30—Sunday Chorale
11:00—Vancouver Symphony Orchestra
12:00—News

CBC PROGRAMS

(PACIFIC STANDARD TIME)

SUNDAY, FEBRUARY 1, 1959

7:00—Random Hour
9:15—UN on the Record
9:30—Come All Ye Round
10:00—B.C. Gardens, Weather
10:15—Just Mary
10:30—In His Service
11:00—Chamber Music
11:30—Religious Period
12:00—Voices in Harmony
12:30—Capital Report
12:57—Weather Report
1:00—CBC News
1:03—Carl Tapscott
1:30—Critically Speaking
2:00—Music Diary
2:30—Folk Song Program
3:00—Trans-Canada Talent Show
3:30—CBC News
3:35—Ask the Weatherman
3:42—Weather Forecast
3:45—In Reply
4:00—Toronto Symphony
5:00—Serenade
5:30—Pacific Playhouse
6:00—Project 59
7:00—CBC News
7:10—Weekend Review
7:20—Our Special Speaker
7:30—CBC Stage
8:30—CBC Symphony Orchestra
10:00—News
10:15—Tall Tales
10:30—Sunday Chorale
11:00—Winnipeg Sunday Concert
12:00—News and Weather

MONDAY, FEBRUARY 2, 1959

6:00—Sharp at Six
9:00—BBC News
9:15—The Archers
10:00—Morning Visit
10:15—Happy Gang
10:45—Woman in My House
11:00—Musical Program
11:15—Now I Ask You
11:45—Kindergarten of the Air
12:00—The Two of Us
12:15—CBC News
12:25—CBC Showcase
12:30—B.C. Farm Broadcast
12:55—Five to One
1:00—B. C. Roundup
1:45—Program Resume
2:00—School Broadcast
2:30—Trans-Canada Matinee
3:30—Little Symphonies
4:00—Halifax Concert
4:30—Rabbie in Arms
5:00—Musical Program
5:30—CBC News
5:40—On the Scene
5:45—Sports Desk
5:55—Byline
6:00—Parker's Punch
6:30—Roving Reporter
6:40—Rawhide
6:55—Preface
7:00—News
7:30—Recital
8:00—Vancouver Theatre
8:30—Special Farm Forum
10:00—News
10:15—Provincial Affairs
10:30—Distinguished Artists
11:00—Sign Off.

the Snapshot Guild

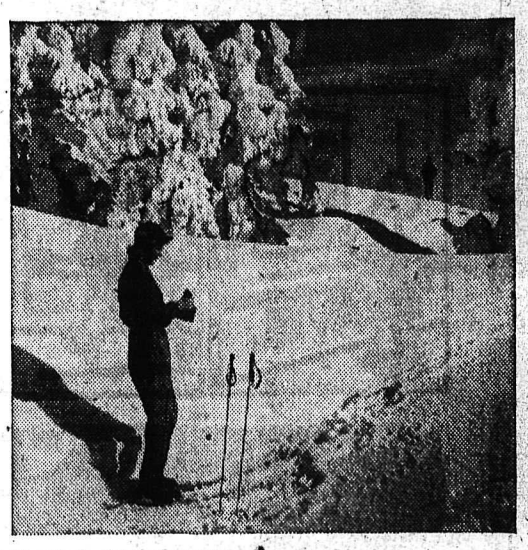

Canada is rich in beautiful scenery no less in winter than in summer. So be sure to take your camera along when you go skiing or for a hike after a snowfall.

Here are Some Suggestions on Taking Winter Pictures

There's a good deal about summer photography that holds good in our Canadian winters. For example, snow reflects and increases your lighting in the same way that water and sand do at the beach. So, we have to be careful not to over-expose when taking pictures of a snow-clad landscape, the snowman the children have built or other outdoor scenes.

With the inexpensive popular-priced cameras it is advisable to use the standard films recommended in the manufacturers' instruction manuals rather than the very fast films available today. That's because the lens opening and shutter speed have been set for you.

Keep your camera loaded and as handy in winter as you do in the summer. You never know when the makings of a good picture will show up. It might happen in your own yard where the children have built a snow fort or in the park where they go for sleigh-riding. Good picture-taking opportunities present themselves at the most unexpected moments, so always be prepared. And don't forget to take your camera and plenty of films and flash bulbs when you go on a week-end sleighing or skiing party. The pictures you get will let you and your friends re-live these happy times whenever you're in the mood.

Here's a special tip for adding beauty and charm to your black-and-white pictures. By using a yellow filter in the K-2 class, the blue of the sky will be subdued, thereby letting the billowy, white clouds come through on your snapshots. This filter also absorbs the blues that are reflected by the sky upon the snow and the snow then becomes a truer white.

Do not, however, use a yellow filter if you are taking color shots of snow scenes. Instead, we suggest that you attach a No. 81-C filter to the lens of your camera. This will tend to make your color prints or color transparencies more realistic by decreasing the amount of blue in the picture. But, filter or no filter, this is the time when snapshot shooting can produce exciting results — winter in all its glory.

16 — George H. Kay

LI'L ABNER

DONALD DUCK

LONE RANGER

BLONDIE

SECRET AGENT

HENRY

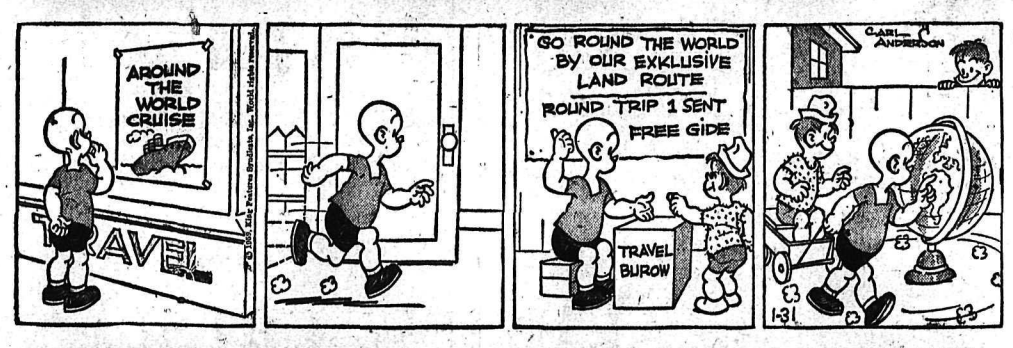

BUZ SAWYER

B. BAILEY

JIGGS

STOCK QUOTATIONS

The Daily News does not hold itself responsible in the event of an error in the following lists.

TORONTO STOCKS

(Closing Prices)

MINES	
Acadia Uranium	.08
Algom Uranium	16.00
Amal Larder	.31
Anacon Lead	1.12
Anglo Rouen	.30
Atlin Ruff	.20
Aumacho	.15
Aunor	2.70
Barnat	1.59
Base Metals	.23
Baska Uranium	.18
Bibis Yukon	.15
Broulan	.55
Brunswick	3.55
Buffalo Ank	1.35
Buff Red Lake	.09
Campbell C	8.75
Campbell R. L.	11.50
Can Met	.87
Cassiar	.11
Central Patricia	1.30
Chimo	.77
Coin Lake	.18
Coniaurum	.29
Cons Denison	12.75
Cons Denison Wts.	3.10
Cons. Discovery	3.80
Cons Halliwell	.90
Cons Howe	4.10
Cons Mining & Smelting	21.50
Con. Regcourt	.17
Cons Red Pop	.10½
Con Sanorm	.07
Con Sub	.77
Conwest	4.25
Copper Corp	.32½
Copper Man	.13
D'Aragon	.43
Donalda	.13
East Amphi	.14½
East Malartic	1.48
East Sullivan	2.25
Elder Gold	1.16
Falconbridge	29.00
Faraday	1.02
Froibsher	1.95
Geco	20.00
Giant Yel.	7.30
Goldale	.20½
Gold Eagle	.32
Golden Manitou	.30
Gunnar Gold	18.37½
Harminerals	.22½
Hasaga	.19½
Headway	.51
Hollinger	31.00
Hudson Bay	61.50
Inspiration	.60
Int. Nickel	88.75
Iron Bay	2.40
Joliet Que.	.31
Jonsmith'	.16
R J Jowsey	.63
Kerr Adidson	19.62½
Leitch	1.40
Labrador	28.75
Lake Lingman	.10½
Lakeshore	5.00
Lexindin	.06
Little Long Lac	2.20
Lorado	.40
Macassa	3.00
MacDonald	.38
Madsen R. L.	2.90
Malartic G. F.	1.04
Maneast	.08½
Maritime Mining	1.24
McMarmac	.11
McKenzie R L	.39
Milliken	2.63
Mining Corp.	14.00
Multi Mins	.49
New Alger	.08½
New Delhi	.31
New Harricana	.14½
New Hosco	1.41
New Lund	.30
Nipissing	2.33
Nisto	.07
Noranda New	56.25
Norgold	.11½
Normetals	3.50
Norpax	.23
North Can	1.49
North Rankin	1.77
Opemiska	10.00
Pickle Crow	1.05
Placer Devel	10.62½
Preston E. D.	6.50
Quebec Copper	.30½
Quebec Lab	.06½
Quebec Lithium	4.50
Quebec Metallurgical	.86
Quemont	12.12½
Radiore	.49
Roche	.21
Rayrock	.68
San Antonio	.61
Sherritt Gordon	4.20
Stadacona	.11½
Steep Rock	14.62½
Slocan Van Roi	.17½
Sullivan Con	2.25
Sylvanite	1.03
Taurcanis	.71
Teck Hughes	2.32
Temagami	2.18
Thomp-Lund	.70
Torbrit	.34
Trans Cont Res	.20
United Keno	4.40
Upper Canada	1.07
Ventures	30.62½
Violamac	1.73
Waite Amulet	7.60
Wiltsey Goglin	.18
Wright Hargreaves	1.44
Yale	.30
Yellowknife Bear	1.30
Yukeno	.07
OILS	
American Leduc	.20½
Banff Oils	1.81
Bailey Selburn	10.00
Calgary and Edmonton	33.25
Canadian Devonian	5.75
Cdn Highcrest	.48
Commonwealth Pete	3.75
Cons Peak	.06½
Duvex	.15½
Home A	19.62½
Long Island Pete	.16
Marigold	.14
Midcon	.80
Nat. Pete	3.45
New Continental	.70
Okalta	1.28
Pacific Pete	17.12½
Petrol	2.00
Ponder	.30
Prov Gas	2.99
Royalite	11.00
Stanwell Oil	.75
Triad	5.60
United Oils	2.40
Yank Canuck	.10
Western Pacific	.22½
INDUSTRIALS	
Abitibi	39½
Algoma Steel	38½
Aluminum	29¼
Atlas St.	28¾
B.A. Oil	43⅝
Bathurst Power	50
Bell Telephone	41⅞
Brazilian	6⅛
B.C. Forest	13⅝
B.C. Packers A	16
B.C. Packers B	16
B.C. Power A	38⅛
Burns A	12⅞
Canadian Breweries	38¼
Canadian Canners	14¼
Canadian Celanese	18⅝
Can. Cement	34¾
Canadian Dredge	27⅛
Can. Malting	72½
Canadian Pacific Rly	29½
Can. Packers B	52
Cons Gas	34¼
Dist. Seagram	34
Dom. Foundries	43¾
Dom Magnesium	11¾
Dom. Stores	87¾
Dom. Tar & Chemical	14¾
Dom. Textiles	11⅜
Eddy Match	27¾
Famous Players	23¼
Fanny Farmer	18¾
Ford A	113
Gatineau	38⅝
Gatineau 5% pfd	101
Gen. Steel Wares	12¾
Gypsum Lime	42¼
Howard Smith	44⅝
Imperial Oil	44⅝
Imp. Tobacco	14
Ind. Acc.	36¾
Int. Pete	40
Loblaw A	36¾
Loblaw B	38
Massey Harris	12⅞
McColl Frontenac	68
Mont. Loco	18¼
Moore Corp.	92¾
Nat. Steel Car	18½
Page Hershey	34
Powell River	37¾
Power Corp.	65½
Russ. Industries	11
Shawinigan	32⅞
Simpsons A	34¼
Southam	69⅞
Standard Paving	50½
Steel of Canada	72½
Taylor Pearson	9½
Union Gas of Can	16½
United Steel	12¼
Western Grocers A	38
Weston George	37¾

Vancouver Stocks

(Closing Prices)

MINES	
Beaver Lodge	.17
Bralorne	7.60
Camusa	.04
Cariboo Gold	.90
Craig	3.85
Farwest Tungsten	.12
Giant Mascot	.10
Granduc	1.75
Grandview	.22
Hamil Sil (New)	.13½
Highland Bell	1.77
Mid-West Copper	.22½
Premier Border	.08
Quatsino	.18
Sheep Creek	1.00
Sherritt Gordon	4.05
Silver Ridge	.12½
Silver Standard	.19
Sunshine Lardeau	.17
Taylor	.20
Trojan	.20½
Western Exploration	.27
Western Mines	.11
OILS	
A P Consolidated	.47
Calgary & Edmonton	32.75
Charter	1.66
Home	19.25
Okalta Com	1.23
Pacific Pete	17.12½
Peace River Gas	.47
Royalite	10.62½
Royal Can	.35
United	2.35
Vanalta	.36
Vantor	1.05
INDUSTRIALS	
Alberta Distillers	2.85
Alberta Distillers Vt	2.30
B C Forests	13.37½
B C Power	38.00
B C Telephone	40.00
Canadian Collieries	5.87
Crown Zeller (Can)	21.62½
Int Brew B	4.75
Inland Nat Gas	6.87½
Lucky Lager	5.12½
MacM & Bloedel B	41.00
Mid Western	1.50
Powell River	37.50
Trans Mtn (New)	12.75
Westminster Paper	28.25
Western Plywoods	16.75
UNLISTED	
Alta Gas Trunk	23.50
Trans Can Com	29.37½
Westcoast Com.	20.75
Westcoast Trans.	82.00
BANKS	
Bank of Montreal	53.00
Can. Bank of Com.	55.00
Imp. Bank of Canada	65.50
Royal Bank of Canada	76.00
FUNDS	
Commonwealth Int.	7.97
Grouped Income	3.92
Investors Growth	6.19
Investors. Mutual	11.40
Leverage	6.36
Trans Canada "C"	5.95

Fewer Cows and Calves on Farms

OTTAWA (CP) — Number of cattle and calves on Canadian farms dropped nearly two per cent last year to an estimated 10,112,000 head at Dec. 1 last, compared with 10,293,000 a year earlier.

The bureau of statistics said Friday the drop, marked by heavy selling of butcher and feeder cattle at favorable prices, continues a trend first noticed in 1957.

The milk-cow population dropped one per cent to an estimated 3,067,000 head against 3,087,300 at Dec. 1, 1957. Beef cows increased an over-all one per cent to 1,969,000 head from 1,951,000 a year ago.

Calves, estimated at 2,799,000 head at Dec. 1, were up one per cent from 2,775,000 in 1957. Increases were noted in all areas except Saskatchewan and the Maritimes.

The number of sheep and lambs increased 2.5 per cent. The horse population continued to dwindle, dropping nearly 10 per cent.

CLASSIFIED

Deadline for Classified Ads — 5 p.m.

BIRTHS

JOHNSON — To Mr. and Mrs. Lloyd Johnson of Crawford Bay, at Kootenay Lake General Hospital, on Jan. 29, a son.

KOTYK — To Mr. and Mrs. Peter Kotyk of Taghum, at Kootenay Lake General Hospital, on Jan. 29, a son.

NICKERSON — To Mr. and Mrs. Carl Nickerson of 210 Vernon Street, at Kootenay Lake General Hospital, on Jan. 30, a daughter.

DOUST — To Mr. and Mrs. Charles Doust of Brouse, Jan. 29, a daughter, Lucinda.

HELP WANTED

Man Over 55
3 Days a Week

Here's an excellent opportunity for a mature man to make enough money in only 3 days a week . . . to spend the other 4 days enjoying life.

Because we pay our top men in other cities up to $5,000.00 to $12,000.00 in a year, this opening we have in the Nelson area should be worth

$4,000.000 to $9,000.00

You have freedom in running your own work schedule and receive friendly personal help from our home office people who appreciate your effort. What's more, you can get more pay and still have a happier life.

We are a multi-million-dollar concern with a national sales force of middle-aged men who are finding our work the most fascinating and best paying they have ever experienced.

If you want to spend 3 days a week — taking short auto trips in surrounding area to handle contacts with our customers, then we can make it worth your while. For complete information write O. C. Swallow, President, Box 789, Fort Worth 1, Texas.

FULLER BRUSH CO. HAS OPENing in Fernie and Carnbrook for reliable married man. Car necessary. Hustler will start at $65 weekly. For interview phone Elliot 6-2726, or write Rex Thompson, Box 1160, Creston, B.C.

FOR STEADY INCOME, SELL Rawleigh's famous line of Household Necessities. Opening for full or part-time selling in Nelson. For details write W. T. Rawleigh Co. Ltd., Dept. AA153, 589 Henry Ave., Winnipeg 2, Man.

DRYDOCK CONSTRUCTION BEginning soon. Mammoth project, near Seattle. Send 30c and addressed envelope for "Job News" VLCO, Box 132, Medina, Wash., U.S.A.

HELP WANTED—FEMALE

$23 WEEKLY FOR WEARING lovely dresses given to you as bonus. Just show North American Fashion Frocks to friends. No canvassing, investment or experience necessary. North American Fashion Frocks, Ltd., 3425 Industrial Blvd., Dept. B-2846, Montreal, P.Q.

SITUATIONS WANTED

LADY 44, PLEASANT, CLEAN, desires position, motherless home or other position. Fare to be included. Write Box 8076 Nelson News.

FOR THE BEST IN BODY AND paint work, se Ted's Auto Body, 1 mile Granite Road, or phone bus. 98; res. 1186-Y.

DON'T WAIT. DO IT NOW. FOR cement work inside your basement, Phone 1752-L-3.

CHESTERFIELD CLEANING, INvisible mending. Dutch Cleaning Service, phone 2190.

DUTCH CLEANING SERVICE — 510 Richards St. Ph. 2190, Nelson.

BUSINESS AND PROFESSIONAL DIRECTORY

ASSAYERS AND MINE REPRESENTATIVES

H. S. ELMES, ROSSLAND, B.C.
Assayer Chemist Min Rep.

ENGINEERS AND SURVEYORS

RAY G. JOHNSON, B.A. Sc.
B.C. Land Surveyor
1015 Eighth St. Nelson Ph. 144-R

BOYD C. AFFLECK, MEIC
B.C. Land Surveyor P. Eng. (Civil)
218 Gore St. Nelson Phone 1238

G. W. BAERG, B.C.
Land Surveyor
373 Baker St. Nelson Phone 1118

INSURANCE

WAWANESA MUTUAL INSURANCE CO.
Agent, 554 Ward St.
McHardy Agencies Ltd.

Nelson Daily News

Circulation Dept., Phone 1844

Price per single copy 6c Monday to Friday, 10c on Saturday.
By Carrier per week 35c in advance.

Subscription Rates

By Mail in Canada Outside Nelson:

One month	$ 1.25
Three months	3.50
Six months	6.50
One year	12.00

By Mail to United Kingdom or the United States:

One month	$ 1.75
Three months	5.00
Six months	9.00
One year	18.00

Where extra postage is required, above rates plus postage.

For delivery by carrier in Cranbrook, phone Mrs. Wm. Stevely; In Kimberley, A. W. Brown; In Trail, Mrs. Syd Spooner; In Rossland, Mrs. Ross Saundry.

PROPERTY, HOUSES, FARMS, ETC., FOR SALE

1—A REAL BEAUTY — 2-bedroom stucco bungalow. Very attractive plan throughout. — Maple floors, lovely kitchen with large nook. Full basement, oil furnace, 2 beautiful lots — all fenced. Bus passes door. Price **$10,000**
And Well Worth It.
$3500 Cash Will Handle.

2—OWNER TRANSFERRED. — 5th St. Built in 1948. 1½-storey bungalow. 2 bedrooms down, 1 upstairs. Oak floor in living room. Full basement, hot air coal furnace. Lot 60' x 120', gentle slope. Price **$11,000**
Down Payment: $2500.

3—TRIPLEX — Near Baker St. Brick construction. 3 self-contained suites; automatic hot air heating. Always rented. Net income yearly, $1620. **$13,500**
$3500 Down.
Will consider Nelson residence in part trade.

4—ROOMS FOR RENT OVER OUR OFFICE. Large room, Baker St. frontage. Gas heater, electric plate. ALSO two large rooms (lake view), gas heaters, etc. Bathroom adjoins. Suitable for bachelors, business girls or couple. — Rent: $25 to $40 a month, depending on accommodation required.

5—A REAL RENT SAVER. 2 bedrooms, one down and one upstairs; nice living room and a dining room, kitchen and bathroom ground floor. Price **$4750**
$1500 Cash Will Handle.

6—OLDER TYPE 3-BEDROOM HOME, ROSEMONT. Very attractive kitchen, wired for range. Ground 50' x 120'. Price **$4000**
And $1200 Cash, Balance Monthly.

7—NICE LITTLE ONE-BEDROOM COTTAGE AT BALFOUR, East of Balfour Beach Inn, about 100 yards from lake. Living room 12' x 18', kitchen 8' x 22', wired for range. Lot 42' x 120'. Cash price **$2750**
Or $3300, Very Easy Terms.

8—PARTICULARLY WANTED: A good 2-bedroom house, bungalow type, in Fairview, for reliable purchaser. — Price $9000 to $11,000.

Frost or no Frost, we are selling lots of properties. Please list now, even if you don't wish to sell 'till the spring. Let us have the listing now, so we can work on it for spring occupancy.

SAVE WITH SAFECO
Package Your Insurance

C. W. Appleyard & Co. Ltd.
REAL ESTATE and INSURANCE AGENTS
Established 1912
T. C. LAMBERT, Mgr.
BOX 26 PHONE 269
421 Baker St. Nelson, B.C.

Family Home

Third street. Four bedrooms, double plumbing, oak floors in living and dining rooms, fireplace, large rumpus room in basement, drive - in garage, Lennox oil furnace.

Price $16,750
Phone 1740 or 854-Y

DANDY 5-RM. STUCCO BUNGAlow, 2 BR, maple floors, oil furnace, 2 level lots, garage. Level street. 10 years old. Full price $10,000. Terms, discount for cash. 210 Delbruck St., phone 364-L-1.

46 ACRES, CENTRAL ARROW Lakes, level land, machinery including tractor, modern house, furnished, including piano. Box 10017, Nelson Daily News.

FOR SALE—3-BEDROOM HOUSE, completely modern, centrally located in Trail. Sacrifice price and good terms to right party. Apply Box 10015, Nelson News.

HOUSE FOR SALE. TRY YOUR down payment. Three bedrooms, full basement, automatic gas heat. On three lots. Phone 443-R.

DOUBLE HOUSE WITH $1500 down and balance as rent. Phone 445-Y.

THREE-BEDROOM HOUSE — 708 Elwyn, phone 849-R.

SMALL RANCH FOR SALE — F. Konkin, Thrums.

PERSONAL

UNWANTED HAIR VANISHED away with Saca-Pelo. Saca-Pelo is different. It does not dissolve or remove hair from the surface but penetrates and retards the growth of unwanted hair. Lor-Beer Lab. Ltd., Ste. 5, 679 Granville, Vancouver 2, B.C.

ROOM AND BOARD

ROOM AND BOARD FOR gentleman. Phone 1293-X.

ROOM AND BOARD FOR YOUNG man. 210 Vernon Street.

SMALL INVESTMENT - LARGE RETURNS

That's the Want Ad Story — PHONE 1844

YOU CAN NOW PHONE YOUR CLASSIFIED ADS IN UNTIL 5 P.M. ON SATURDAY.

AUTOMOTIVE, MOTORCYCLES, BICYCLES

Lots of New
Chevrolet Cars
Chevrolet Trucks

1958 Chevrolet Sedan
1958 Chevrolet Stn. Wagon
1958 Mercedes Benz
1957 Chevrolet Pickup
1957 Chev. 2-Dr. St. Wagon
1957 Chevrolet Hardtop
1957 Chevrolet Sedan
1957 Pontiac Sedan
1957 Oldsmobile Sedan
1957 Buick 4-Dr. H. T.
1957 Ford Tudor
1957 Plymouth Tudor
1956 Chevrolet Pickup
1956 Pontiac H. T.
1956 Plymouth 2-Door
1956 Oldsmobile H.T.
1955 Chevrolet Pickup
1955 Chevrolet Sedan
1955 Pontiac Sedan
1955 Oldsmobile Sedan
1955 Ford Sedan
1955 Plymouth Sedan
1954 Chev. Sedan Delivery
1954 Pontiac Sedan
1954 Monarch Sedan
1954 Mercury Sedan
1954 Ford Sedan
1954 Plymouth Sedan
1954 Ford Pickup
1954 Ford Sedan Dely.
1953 Chevrolet Sedan
1953 Pontiac Hardtop
1953 Chevrolet Sedan
1953 Chevrolet Panel
1953 Meteor Ranch Wagon
1952 Mercury Sedan

CASH - - TERMS - - TRADES

REUBEN BUERGE Motors Ltd.

Chevrolet - Oldsmobile Cadillac

Phones 35 and 36
323 Vernon St. Nelson, B.C.

SPECIALIZING IN ENGLISH car repairs Used parts for 1949 to '52 Austins, '49 to '52 Hillmans, '50 to '54 Morris Minor. '47 Studebaker, '47 Pontiac '52 Vanguard, '47 Oldsmobile 6 '49 Monarch, '49 Chev, '51 Ford convertible. Cottonwood Wreckage Service, phone 2100, Box 382, 24 Ymir Road, Nelson

1 1950 FORD FORDOR; 1 1949 Pontiac; 1 1950 Hillman. Ph. 1841

BUSINESS OPPORTUNITIES

HOTEL FOR SALE OR TRADE — Fully modern licensed hotel, having 8 guest rooms, living quarters, cafe. Frame and stucco bldg., full cement basement, automatic steam heat. Bldg. in first class condition, nicely decorated, located in Alberta farming and ranching dist., gas and oil development, doing a very nice business. A real opportunity for a man and wife or partnership. On account of other interests must sell or will take in a trade. Total selling price complete $50,000 with good terms or take in trade. For further particulars apply to Box 9936, Nelson Daily News.

FOR QUICK SALE — FULLY-equipped modern meat market. Entire business can be purchased as a going concern. Price reasonable. Phone Trail 521-L.

FOR SALE—HOBBY SHOP, NELson, B.C. Box 9075 Daily News.

Classified Ads Get Results

PEEBLES

'52 Chev. 4-Door
Nice and Clean

'50 Pontiac 6 Sedan
$345

'55 Plymouth 4-Dr.
One Owner
A Lovely Unit in Pearl Grey

'56 Plym. Fam. Sdn.
Automatic 6
Nice 2 Tone

'57 Dodge Fam. Sdn.
Lovely Shape. Only
$1695

'54 Merc. 1-Ton
Flat Deck Truck
One Owner

AND MANY OTHERS
ALL GOOD

PEEBLES

H I A N D L O S

FOR SALE MISCELLANEOUS

SAVE
$800.00
on purchase of
Burroughs Sensimatic
BOOKKEEPING MACHINE
APPLY
DEWIS TRANSPORT
Silverton, B. C.

DEALERS IN ALL TYPES OF used equipment, mill, mine and logging supplies, new and used wire rope, pipe and fittings, chain, steel plate and shapes. Atlas Iron & Metals Ltd., 250 Prior St., Vancouver, B C Ph PAcific 6357

FAIRBANKS - MORSE WEIGH scales, 25,000 lb. capacity, in good order. Any reasonable offer will be accepted. Apply Box 10014 Nelson Daily News.

FOR SALE—ONE HALLICRAFTer radio model S40A, 4-band, in excellent condition, $100 cash. C. Wanstall, Nakusp, B.C.

SEE OUR EXCELLENT BUYS IN used hi-fis, television, ranges and refrigerators Jeffery Radio and Appliance Ltd., Nelson, B C

1958 SEA BREEZE, TWIN SPEAKers, 3-speed, automatic, record player, $72.50 new, last Sept. What offers. Phone 1282-L.

FOR SALE — 200 TONS ALFALFA and mixed hay, $20 ton, on Newport Highway, south of Nelway. Gregg Bros., Usk, Wash.

OIL BURNERS, HEATERS SERviced, gas heating. Bonded, licensed gas fitter. N. Bowcock, 385.

LAYING CHICKENS, ALSO cordwood. Karl Dorschner, 6 Mile. Phone 401-L-4.

PIANO IN GOOD SHAPE, $150. Can be seen at Truck Term. or call at 309 Carbonate St.

HEALTH FOOD CENTRE OPEN day and evenings. 924 Davies St

WANTED — BENCH SAW, FACtory made only. Phone 385.

TROMBONE, CHEAP — PHONE 559-X-2.

WANTED MISCELLANEOUS

WANTED — WATER JACKET heater, no cracks, no welds. What offers? Drawer 234, Nakusp, B.C.

WANTED — CLEAN COTTON rags, any quantity. Ph. Peebles Motors, 1090.

WANTED — STEERS, BULLS, cows for beef. Box 10206, Nelson Daily News.

LOST AND FOUND

LOST — LADY'S BLACK PURSE, and sum of money. Reward. Ph. 690-L.

PETS, CANARIES, BEES

GERMAN SHEPHERD PUPS FOR sale, $10 each. Sommersberg, Ainsworth, B.C.

MACHINERY

Browning
Sprockets, Sheaves, Couplings

Many Industries Are Standardizing on Browning On Account of the Versatile Bushing System

We carry complete stocks of Bearings, Roller Chain and Industrial Transmission Supplies and Equipment

Stevenson
MACHINERY LIMITED
708 Vernon St. Nelson
PHONE 97

Custom Machine Shop
Welding — Steel Fabricating
Welding Supplies

TD-14 CAT WITH DOZER AND winch A steal at $4500 Cash or terms Apply Box 8510, Nelson Daily News.

(Continued in Next Column)

MACHINERY (Continued)

LOGGERS
Now Is the Time to Prepare for Your Spring Operation
See the New Heavier
John Deere Crawler Tractor
With rugged hydraulic angle-tilt dozer and winch.
The Most Economical Logging Equipment on the Market
ASK FOR A DEMONSTRATION
See
H. "Fritz" Farenholtz,
Alex McDonald, Gordon Coutts
MAC'S
Welding & Equipment Co. Ltd.
514 Railway St. Nelson, B.C.
PHONE 1402

RENTALS

APT. FOR RENT. COMPLETELY renovated. Large living room with mahogany walls. Large bedroom. Oak floors throughout. Cabinet kitchen with nook set. Stove and Frig. included. Bathroom with shower. Private entrance. Rent. $75.00 includes automatic heat. Phone 2077.

MODERN, FURNISHED, 1-BEDroom cabin, at 7-Mile, $25 per month. Phone 1808-R-3.

(Continued in Next Column)

RENTALS (Continued)

AVAILABLE END OF FEB. CONvenient 2 bedroom apt. on Vernon St. Monthly rent $60 including heat. Apply to the Business Manager, The Medical Associate Clinic, Phone 1500.

FOR RENT — IMMEDIATE OCcupancy, 2 BR home, North Shore. Excellent beach, ideal for children. Phone 461-R-3.

NICE 2-ROOM SUITE, HEATED and furnished, hot water supplied. Private bath. Close in. Ph. 1469-X.

HOUSEKEEPING ROOM, GAS cooking and heat, with linen supplied. Phone 491-X or apply 140 Baker St.

SELF-CONT., UNFURN., NEWLY renovated 6-rm. apt. Gas furnace. No small children. 410 Victoria St. Available Feb. 1.

WE HAVE A NICE, BRIGHT spacious office in the Truck Terminus Bldg. For particulars, phone 77.

WINTER RENTALS — A HOME away from home. Brad's Auto Court, phone 1680.

LGE. 3-ROOM STE., UNFURN., private entrance and bath, $40 month. Phone 1404-Y.

UPSTAIRS DUPLEX, 3 ROOMS and bath, unfurnished, gas heat. Phone 338-R.

MODERN UNFURNISHED EXcept for gas heater, 2 bedroom apartment. Phone 1626-X.

SELF CONTAINED, UNFURN suite, four rooms and bath Gas furnace. Phone 376-L

1-BEDROOM HOME — NEWLY decorated. Phone 822-R.

(Continued in Next Column)

RENTALS (Continued)

SMART, 3-ROOM SUITE, GAS range, self contained. Apply upstairs, 912 Vernon St.

APARTMENT, ON BUS ROUTE—three rooms and bath, private entrance, heated. Phone 978-R.

H.K. RM., FURN., FRIG., STOVE, linen supplied. Priv. ent. and parking. 171 Baker.

APT., 3 RMS., MODERN AUTO gas heat, frig., stove. Furn. or unfurn. Phone 385.

2-BEDROOM HOUSE FOR RENT. 913 Stanley St., phone 1547-L from 5 p.m. to 7 p.m.

SLEEPING ROOM, DAY, WEEK or month. Winter rates. Stirling Hotel.

HEATED, 4-ROOM APT., PRIvate entrance. Adults only. 203 Victoria, phone 586-R.

NORTH SHORE MOTEL OPEN for winter rentals Phone 1684

2 ROOM SUITE 614 VICTORIA Street.

FURNISHED, 4-ROOM APT. PRIvate. Phone 423-Y.

BUSINESS LADY TO SHARE apartment on bus line. Ph. 798-L.

SMALL COTTAGE FOR RENT. Automatic gas heat. Ph. 1647-R.

SEMI-FURNISHED 1 ROOM suite. 723 Silica St.

FURNISHED SUITE DOWNTOWN Phone 343-Y.

HOUSEKEEPING ROOM FOR rent. Phone 1564-X after 5 p.m.

COZY H.K. ROOM, 576 BAKER St. Apt. B, phone 321-R.

2-ROOM FURN. SUITE, HEATED. 823 Vernon St. Adults.

CLEAN, HEATED SLEEPING room. Central. 410 Victoria.

HOUSEKEEPING ROOMS, GAS heat. Apply Appleyard's.

FIND WRECKAGE

SANTIAGO, Chile (Reuters) — Search aircraft have found the wreckage of a military transport plane with a crew of four and three passengers that crashed into a mountain 405 miles south of here Wednesday. All seven occupants are presumed dead.

Hostility Mounts Between Mexico and Guatemala

MEXICO CITY (AP) — Hostility toward neighboring Guatemala mounted in Mexico Friday, fired by a report that Guatemalan demonstrators had destroyed a border bridge and Guatemalan planes had flown over a Mexican city.

Guatemalan police charged in turn that 20 armed Mexicans had crossed the border Thursday and plundered the village of Santa Ana.

Mexico's government Party of Revolutionary Institutions PRI called on 500,000 persons to assemble in Mexico City Sunday before the Presidential Palace to demonstrate support for President Adolfo Lopez Mateos.

Lopez Mateos broke diplomatic regulations with Guatemala last week after President Miguel Digoras Fuentes rejected a Mexican protest against the strafing of Mexican fishing boats. Three fishermen were killed. Guatemala claimed they were trespassing.

Several thousand residents held a meeting to back Lopez Mateos Thursday night in Acapulco, a major fishing port as well as resort on the west coast.

Reports from Tapachula, largest Mexican city on the 500-mile border and military headquarters for the district, said a spontaneous demonstration on the Guatemalan side of the Suchiate River got out of control Thursday. It resulted in destruction of the brodge linking Ayutla, Guatemala, with Ciudad Hidalgo, Mexico, the reports said.

Tapachula also reported that a squadron of Guatemalan air force planes flew overhead several times.

Guatemala has complained to the United Nations and two inter-American organizations that Mexico is concentrating troops in the coastal border area, "threatening the peace and security of this region."

FISHING BOATS STRAFED

A Guatemalan announcement charging the raid on Santa Ana said Mexico "continues to damage the most elemental principles of natural and peaceful living together through a series of acts of violence against defenceless Guatemalans."

No previous acts of Mexican violence in the dispute had been reported.

The dispute began in late December, with Guatemala complaining that U.S. and Mexican boats were fishing illegally in her Pacific waters. Ydigoras Fuentes warned that "bandits and pirates" would be fired on.

Mikoyan Honors Swedish Pilot

MOSCOW (AP) — Anastas Mikoyan Friday gave an inscribed gold watch to the Swedish pilot who safely landed in Newfoundland a disabled four - engined transport plane in which the Soviet deputy premier was returning Jan. 20 from a United States visit.

Capt. Karl Schultzberg of the Scandinavian Airlines System, who flew here at Miyokan's invitation, received the watch in the cockpit of his plane. It was inscribed: "To a brave pilot, K. Schultzberg, from A. Mikoyan."

PLAIN TALK FROM PEEBLES

WHAT DO YOU MEAN BY B-A-R-G-A-I-N ?

I was looking over the used car ads in the big city daily the other day. The "Bargain Boys" were surely at it in fine style . . . "No Down Payment" "Easy Terms" "Look, Only $25 Down" "Wholesale" . . . those were just a few of the come-ons they were using to lure people into their used car lots.

I haven't any doubt that some of the cars advertised in these screaming ads are good value . . . if you know exactly what to look for. And probably some of the dealers are completely above reproach. But I'm always upset when I see a rash of these ads. So many people get far less than they pay for when they buy some of these bargain cars. These easy payment contracts can have some very tough clauses hidden in the small type. The so-called bargain cars are often well camouflaged expensive repair bills for the unsuspecting buyer.

If you are an expert 'horse trader' and a good mechanic you might do very well with the bargain boys. If you are not, my advice is to stick with a dealer you know . . . and one who has a good reputation in the community.

If you do that, you likely won't pay a nickel more for the car when you buy it . . . and at the end of a year's driving you'll be money in the pocket . . . not to mention the grief you will have missed.

You won't find any camouflaged crocks on our lot . . . and every car has been thoroughly checked and adjusted to give you more miles of trouble-free driving at an economical cost per mile. Why not come in now?

Our lovely, lower-floor showroom suite proudly displays 29 units today. Look in the Automotive column for a description of just a few . . .

Harry D. Harrison
General Manager

Come in out of the winter weather . . .
. . . Shop in comfort at Peebles!

PEEBLES MOTORS LTD.
153 Baker Street — NELSON
Telephone 1090
"A GOOD PLACE TO DEAL"

MEL BUERGE MOTORS LTD.

BRAND NEW 1959
FORDS
Immediate Delivery.

The Best in Used Cars

1958 Ford 2-Door "6"
Only 4500 Miles.
1958 Ford Fairlane
Automatic. Radio.
1957 Ford Fairlane "500"
1597 Ford Custom 300 Sedans
1956 Pontiac Sedan
1955 Chevrolet Sedan
1953 Meteor Sedan
AND MANY OTHERS

Station Wagons

New 1959 Ford Fordor Ranchwagon
1957 Meteor Ranchwagon
1956 Ford V8 Ranchwagon
1954 Ford Country Sedan

English Cars

1957 CONSUL SEDAN
1953 AUSTIN SEDAN

SPECIAL
1953 Vanguard Sedan $395

MEL BUERGE MOTORS LTD.
Phone 1744 Car Lot Phone 1135
FORD -- EDSEL -- MONARCH

Introducing . . .

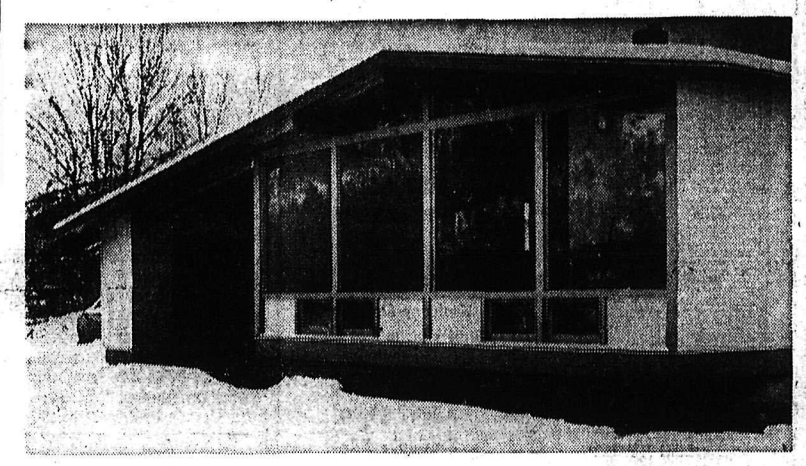

SEA BREEZE $15,900.

SEA BREEZE

A GREENALL PRODUCTION HOME
— designed today with future in mind
— tops in luxury

CONTRACTOR — DON PORTEOUS

LAKEVIEW CRESCENT
in Lower Rosemont

YOUR DREAM - HOUSE COME TRUE!

This three-bedroom design is beautifully planned for casual, modern living, yet has an inherent elegance all its own. The vaulted ceilings, with natural yellow cedar finish, lend the softness of warm wood tones to the interior. One wall of the living room is nearly all glass, providing the utmost sunshine to a charming room. The car-port entrance is completely functional, and yet it gives an extra effect of length to the whole house. Car-port storage is handy and spacious, and provides a sheltered play area for the children. The open planning of the living - dining area makes it ideal for entertaining — with the SEA BREEZE you are assured many years of ideal living.

Open House

You are cordially invited to make your inspection of SEA BREEZE (without obligation).

FEBRUARY 1st: 1:30 TO 5:00 P.M.
FEBRUARY 2nd 2:00 TO 4:30 P. M. and 7:00 TO 9:00 P.M.

INDIVIDUAL SHOWING BY ARRANGEMENT.

For easy access — turn right on Latimer Street at Stanley — continue along Latimer across bridge — turn right onto McQuarrie Avenue — continue along McQuarrie for two blocks — turn right and follow main road leading into Lakeview Crescent — SEA BREEZE is located on the lower level to your right.

N.H.A. — A long-term mortgage with interest, principal and taxes combined in monthly payments.

Wm. Kalyniuk Agencies
REAL ESTATE BROKER —INSURANCE AGENT
Phone 1777 542 Baker St. Nelson, B. C.

Don't You Dare Give Her
A Sweet Nothing
This Valentine's Day

Give Her Something Nice
PERFUME
Along With a
Valentine Card
From the Fine Selection at
MANN
DRUGS LTD.

With Stane and Besom

Early-week draws for Nelson Curling Club:

Monday, 7 p.m.—D. M. Sample vs D. Meakins; A. Ronmark vs J. Haines.

9 p.m.—W. Tickner vs H. Farenholtz; E. K. Smith vs S. Shukin; E. C. Hunt vs E. Mason; F. Kennedy vs L Henschel; K. Russel vs L. Whitelock.

Tuesday, 7 p. m.—Section tie playoffs; D. Meakins vs R. Boates; 9 p.m.—Section tie playoffs.

HAIGH
TRU-ART
Beauty Salon
Phone 327
576 Baker St.

HOCKEY SCORES

WHL
Edmonton 5, Saskatoon 3
Calgary 7, Vancouver 2

OSHL
Vernon 6, Penticton 5 (overtime)
Kelowna 2, Kamloops 1

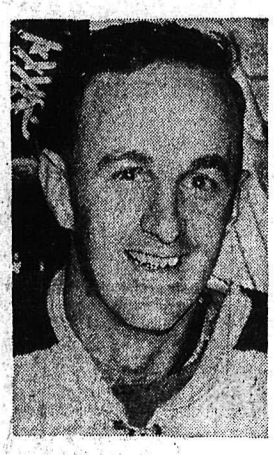
LEE HYSSOP

SENIOR HOCKEY
Tonight
8:00 P.M.
CIVIC ARENA
Tickets On Sale TODAY
Kootenay Stationers
10:00 a.m. to 5:00 p.m.
Reserved $1.25
Adults $1.00
Students 35c
TRAIL SMOKE EATERS vs. NELSON MAPLE LEAFS

CIVIC CENTRE
SUNDAY
Take It From Oswald
Family Skating
2:00-4:00 p.m.
is OUT of THIS WORLD
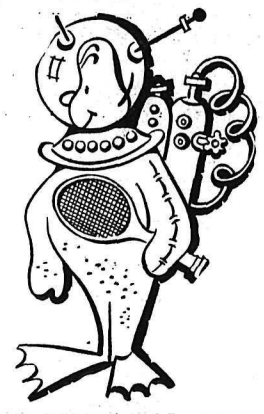

TODAY - 10:00 A.M.

Name the
POOCH
Contest Winner
Will Be Announced at
Family Skating
WINNER MUST BE IN ATTENDANCE

Trail Skier Wins Downhill Event

BANFF, Alta. (CP) — John Platt of the University of British Columbia swept to victory Friday in the downhill, opening event of the 13th annual international collegiate ski meet.

Platt, a Trail, B.C., product, led a field of 33 through the twisting 15-gate course on Mount Norquay in a time of 1:17.3.

Bill Stevens of Whitman College, Walla Walla, Wash., followed in 1:18.5. Montana State College made a strong bid for the team title, placing skiers in third, fourth and fifth positions. Flint Taylor was best, at 1:18.1, for third position.

Strikes 'n' Spares

Following are results in mixed bowling league Friday night:

Ladies' high single and aggregate—Lorraine May of Hot Shots 231 and 791.

Men's high single—Wilf Fahlman of Inland Gas 331.

Men's high aggregate—Mike McDermott of Pick-Ups 705.

Team high single—North Shore Five 1117.

Team high aggregate —Inland Gas 2704.

BANTAMS TO PLAY BEFORE GAME TONIGHT

Bantam pool players will treat fans to some action prior to tonight's senior hockey game between Nelson Maple Leafs and Trail Smoke Eaters.

Six teams will play. All minor hockey players wearing identifications will be guests of the senior club. Wearing team sweaters, they will sit in one section of the rink.

Booster Club is relinquishing its task of handing programs to minor hockey players and proceeds will be given to the minor hockey cause.

CURLING PLAYOFF DATES SET

MONTREAL (CP) — Dates for the various provincial curling playoffs, with winners to compete in the Canadian championships at Quebec City March 2-6, were announced Friday as follows for B.C. and Alberta:

British Columbia at Vernon, week of Feb. 2.

Alberta: Northwest Territories, Yellowknife, Feb. 7-9; Peace association, Dawson Creek, B.C., Feb. 6-7; northern Alberta, Edmonton, Feb. 4-7; southern Alberta, Drumheller, Feb. 5-7; playoffs, Grande Prairie, Feb. 13-14.

The Ski Trail

By MAX WEDELER

Elsewhere in this paper the times of the ski lessons for the beginner as well as the advanced skier and the ski lift operating hours will be found. Lessons are free with the only stipulation that you become a member of the Silver King Ski Club. In taking lessons you learn to ski correctly from the beginning to become a better and safer skier.

This is particularly important with the operation of the big T-bar lift. Using the ski hill in its full length will be a different experience. The longer run and wider slope will lend more opportunity to the individual. You will find the two little platforms in the upper and lower third a welcome resting place until you are in shape to tackle the whole length in one breath. The terrain of the ski hill is beautifully suited for the average skier as well as the future competitor. It is not a hill you will have to fight all the way and yet the thrills and pleasure offered by its variation is something you will experience for the first time.

So this weekend everybody out on the hill and try that wedelen. Be a good sport and mind the beginners. They will be practicing on the upper slopes of the little T-Bar range. They are the ones that need all the attention, not only from instructors but from the advanced skiers.

Skiers are asked not to swing on or get off the T-bar lift unless they use the middlesection at tower six or the top station. If you feel like staying lower use the little T-bar. Under-ten skiers are not allowed to use the big lift—little skiers—little lifts.

And don't forget to rest several times during the ski-day. A tired skier is always a bad skier.

See you wedelen.

Minor Hockey Schedule

Monday, 5 to 6 — Hawks vs Canadien pee wees. Refs Andrew and Gare.

Tuesday, 7:30 to 8:30 — Hawks vs Canadien bantams. Refs Burdett and Hooker.

8:30 to 9:30 — Midget Reps.

Wednesday, 5 to 6 — Rangers vs Bruin pee wees. Refs Andrew and Gare.

Thursday, 6:30 to 7:45 — Canadiens vs Bruin pee wees.

7:45 to 9:00 — Hawks vs Bruin bantams.

9:00 to 10:00 — Midget Reps.

Friday, 5 to 6 — Hawks vs Bruin pee wees.

Saturday, 1:30 to 2:30 — Inter-city pee wee game.

2:30 to 3:30 — Inter-city pee wee game.

3:30 to 4:30 —. Midget Reps.

CHICAGO (CP) — Two Canadian rinks Friday won their games in the second event of the Chicago invitational bonspiel.

Unionville, Ont., skipped by John Grant, defeated Appleton, Wis., 12-4. Terrace, B.C., skipped by Walt Yeo, won 10-8 over Madison, Wis.

26 Rinks Enter Legion Curling

ROSSLAND — Zone playdowns for the Canadian Legion curling championships got under way here Friday night. Twenty-six entries were from New Denver, Nakusp, Nelson, Castlegar, Trail and Rossland.

Winner of the West Kootenay crown will travel to Penticton for the B.C. finals starting Feb. 27. Dominion championships start on March 16 at Lloydminster, Sask.

Defending champion is the Elgin Hill rink of Trail. Losers of first games drop into the B event in the double knockout 'spiel.

Results of games last night:

Hill, Trail, 12, M. E. Moran, Castlegar, 9;

A. R. Robinson, Trail, 10, W. A. Forrest, Trail, 6;

George Smart, Rossland, 4, Pete McIntyre, Trail, 19;

P. E. Martin, Trail, 13, T. Mathieson, Trail, 12;

George Lefort, Trail, 9, R. McNab, Nelson, 10;

M. J. Bush, Salmo, 7, George Beaudry, Rossland, 9;

J. L. Grieve, Nelson, 11, J. Pollock, Rossland, 4;

Tom Gibbons, Rossland, 4, J. N. Lutkiwich, Nelson, 12.

Women's Curling

Following are this week's results in Sharpe Cup Play:

DeGirolamo 7, Macintyre 10
Chandler 10, Hesse 15
Little 10, DeGirolamo 14
Chandler 7, Macintyre 10.
Little 13, Chandler 8
Macintyre 4, Hesse 19.

Draws for next week:

Monday—Mrs. R. Little vs Mrs. A. J. Hesse.

Tuesday—Mrs. A. J. Hesse vs Mrs. Mary DeGirolamo.

Mrs. O. G Macintyre vs Mrs R. Chandler.

Vargas Wins Split Decision Over Anthony

NEW YORK (AP) — Reuben Vargas, a swarming 5-to-1 underdog, dropped Tony Anthony for a nine count in the eighth round on the way to a split decision in a bloody 10-round brawl Friday night at Madison Square Garden.

Anthony weighed 177, Vargas 186¾.

Referee Dave Feld called it even in rounds but gave Vargas the edge in points 7 to 5 on the strength of the knockdown. Judge Charley Rosen saw it 5-4-1 for Vargas. Judge Mike Davidowitch scored it 6-4 in favor of Anthony. The Associated Press card was 5-5 and would have put Vargas on top because of the knockdown seven points to five.

Anthony, the No. 1 light-heavy contender moving into the heavy division, was the sharper puncher with his frequent quick flurries. But he let Vargas bull him around the ring and proved a sucker for a long, overhand right.

The decision snapped Anthony's seven-fight winning streak, built up since he was knocked out by Archie Moore in a light-heavyweight title match in 1957. His record now is 37-6-1 in 44 starts.

TWO TRAIL TEAMS PLAY HERE TODAY

Two Trail pee wee teams are slated to play here this afternoon with the first game at 1:30 and the second at 2:30. The Ranger pee wees will play in the opening game and Blackhawk pee wees in the second contest.

Elizabeth Arden
SPUN CREAM PERMANENT
For Beautiful, Soft Curls, Natural, Long-Lasting Curls.
Complete Kit $4.25
Refills 2.00
End Curls 2.50
Child's Perms 2.75
Sold Only at Your Rexall Pharmacy
City Drug

Toronto Miss Takes Junior Skating Title

NORANDA, Que. (CP) — A 14-year-old Toronto girl spun effortlessly through a complex routine on ice here Friday night to capture the Canadian junior women's figure skating title by a 20-point margin over her nearest rival.

Wendy Grimer's victory toward the end of the second day of the national figure skating championships had been expected. She won 601.9 points from the judges.

The junior men's singles free skating was run off immediately afterward but results in this category — which Donald McPherson, 13, of Stratford, Ont., was expected to win handily — were still not known.

Draw Would Give Ashes to Aussies

ADELAIDE, Australia (Reuters) Australia continued to pile up the runs here Friday, the second day of the fourth cricket test match in the best-of-five series against England.

After scoring 200 runs for the loss of only one wicket Thursday, Australia added 68 runs in 90 minutes before the lunch break Friday.

Australia needs only a draw to regain the "ashes" — the mythical symbol of cricket supremacy. Australia won the first two tests and the third was a draw.

DON'T BE SHY . . .
Give Your Guy
Forsyth
★ SHIRTS
★ TIES
★ PAJAMAS
★ SHORTS
★ JEWELRY
VALENTINE'S DAY IS FEB. 14.
EMORY'S LTD.
THE MAN'S STORE

Business Girls Curling

Results of Business Girls' Curling Club games this week:

Olson 9, Ferguson 4; MacDougall 11, Hans 5; Kuntz 10, Miller 5.

Draws for next Monday's games: McDougall vs Miller; Olson vs Hans; Ferguson vs Craig; Bye, Kuntz.

Important Notice!
CLOSED FOR STOCKTAKING
Monday, Feb. 2nd, 1959
Our entire establishment, both Wholesale and Retail, will be CLOSED on the above mentioned day and we respectfully request that you anticipate your requirements before that time so that you will not be inconvenienced by non-delivery of your order.
WOOD, VALLANCE HARDWARE CO., LTD.
Nelson, B.C.

On the Point

It was one week ago this evening the Nelson Maple Leafs joined with the Rossland Warriors to fashion one of the most dramatic hockey games ever seen. By winning, the locals climbed into first place alongside Trail, but ahead in percentage calculations. Since last week Rossland clipped the Leafs on Tuesday, pulling up to within one point of Nelson, then lost to Trail Thursday, allowing the Smokies to take undisputed possession of the apex with 33 tallies.

Tonight's collision of the Nelson squad with Trail's invading puckmen puts first place on the line again. A win for the home town in this one places them back with Trail in the top slot, again ahead percentage-wise.

* * *

When Nelson and Trail cross swords you can always expect explosive action. This game is bound to be a bitterly battled and decisive engagement. Trail can take a commanding lead by stowing away the two points it provides the winner. On the other hand, the Leafs can take a very businesslike option on the league championship by blasting the Smokies.

* * *

Unfortunately, Ollie Dorohoy, Leafs' playing coach, will not be skating with his boys tonight. A knee injury in Rossland last Tuesday has side-lined the popular Leaf jockey. However, the battle-cry in the Leaf dressing room tonight is: "This one for Ollie!"

* * *

To warm up the ice and the fans, the Bantam Pool teams are going to toss in 10 minutes of rib-tickling hockey entertainment just before the big game commences. These youngsters, six teams strong, will be playing three games simultaneously. They will square off in rival combinations across the rink, one game going in the centre ice section, the other two in the blue-line zones at both ends.

* * *

Wood goes into this evening's tilt as the leading goalie in the WIHL. He will be tested hard and often by the win-hungry Smokies. It's a tight spot for the popular young netminder.

Bill Warwick To Rejoin Vs

PENTICTON (CP) — Bill Warwick, one of the highest scorers in Okanagan Senior Hockey League history, will come out of retirement to rejoin Penticton V's of the OSHL next week.

Warwick, who played along with brothers Grant and Dick with the V's when they won the Allan Cup championship in 1954 and the world hockey title in 1955, will be in the V's lineup when they face Kelowna Packers next Tuesday in Penticton.

The rugged leftwinger is staging a comeback in an effort to boost the sagging stock of the club. The V's are currently running last in the four-team OSHL.

Have The Job Done Right
VIC GRAVES LIMITED
MASTER PLUMBER
PHONE 815

A NEW 4-DOOR HARDTOP AT A NEW LOW PRICE!
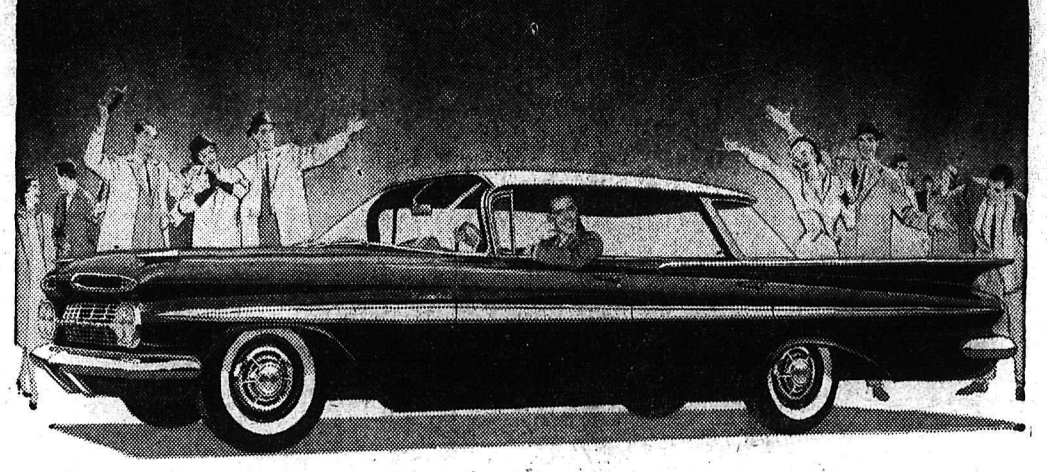
SEE THE EXCITING Bel Air Sport Sedan AT YOUR CHEVROLET DEALER'S TODAY!
Now you can enjoy all the dash and glamour of the year's most exciting new car style, at the lowest possible price!
Here's the latest addition to the wide array of fresh, fine '59 Chevrolets. It's a new 4-door Sport Sedan in the Bel Air series—and it sports a lower price tag than any other Chevy hardtop. Here's your opportunity to enjoy all the dash and glamour of the year's most exciting new style . . . Sport Sedan styling with exclusive wraparound rear window and sleek slim roof-line . . . at a new low price.
Look into Chevy's breathtaking new hardtop today. When you do, and when you see how much more Chevrolet gives you, in Slimline styling . . . in extra-roomy, extra-luxurious Bodies by Fisher . . . in the new super-softness of Full Coil springing . . . in Easy-Ratio steering and in all such quality features as crank-operated ventipanes . . . when you see all of these Chevrolet values, then you'll know for sure that this is motordom's happiest surprise.
And Chevrolet has a whole glittering constellation of sleek-lined and exciting models, in a wide and wonderful choice of colors and interior trims. Chevrolet lets you select the engine and transmission you want, in any model. Yes, your Chevrolet dealer offers the greatest choice of automotive values in town. Visit him today.
CHEVROLET
See Your Local Authorized Chevrolet Dealer
C-1359C
REUBEN BUERGE MOTORS LTD.
323 Vernon Street