Nelson's Record
2111
Traffic Fatality-Free Days

Nelson Daily News

WEATHER FORECAST
KOOTENAY: Mostly clear. Continuing warm. Light northerly winds. Low-high at Cranbrook and Crescent Valley 45 and 80.

Vol. 56 — NELSON, B.C., CANADA—MONDAY MORNING, JUNE 16, 1958 — Not More Than 6c Daily, 10c Saturday — No. 47

PROVINCIAL LIBRARY & ARCHIVIST VICTORIA B.C. 1531

Cominco to Cut Lead Production 20 p.c.

MONTREAL (CP) — Consolidated Mining and Smelting Company Sunday announced plans to curtail lead production at its refinery in Trail, by 20 per cent this year because of depressed markets.

About two weeks ago the company reduced its lead price by a half-cent to a post-war low of 10½ cents following a similar cut to 11 cents by leading producers in the United States.

The announcement said the Trail refinery will be shut down for three weeks in July and August and operation for the remainder of the year will be at a reduced scale.

Last year the company cut back operations at its Sullivan and Tulsequah mines in British Columbia.

For the year ended Dec. 31, 1957, the company reported net profit of $18,815,382, or $1.14 a common share. This compared with $30,306,110, or $1.84 a share, the previous year.

British Paratroops Fly to Cyprus

PICTURED AT CRANBROOK just after a meeting held at Cranbrook Friday are members of the provincial cabinet, one of three meetings to be held throughout B.C. in Centennial year. From left, front row, Provincial Secretary W. D. Black; Premier W. A. C. Bennett and Attorney-General Robert Bonner; back, lands and forest minister Ray Williston; Education minister Leslie Peterson; recreations minister Earle Westwood; mines minister Kenneth Kiernan, and highways minister P. A. Gaglardi. C. Wormington photo.

Fifth of Population Confined to Homes

By SHAHE GUEBENLIAN

NICOSIA, Cyprus (Reuters — More than one-fifth of this island's divided population of 500,000 were confined to their homes Sunday in one of the biggest mass security measures imposed by the British governor.

A non-stop airlift of British paratroop reinforcements continued throughout the day. Transfer from Britain of the first group of 900 men was completed this morning and the next airlift operation started a few hours later.

Some 3500 paratroopers in all are scheduled to reinforce the 10,000 British troops engaged in security work.

Greeks, Turks and British civilians in all the main towns of the British colony were placed under house curfew in a bid to end communal strife between Turks and Greeks.

Fourteen Greeks and two Turks have been killed and at least 200 of both races injured in a week of riots, arson and murder.

Leaders of the 400,000 Greek-Cypriots have campaigned for more than three years to rid the island of British rule and unite politically with Greece. The Turkish minority opposes the Greek plan and demands partition of the island between the two communities.

Racial clashes broke out as the British government put final touches to a new plan for Cyprus due to be presented in Parliament Tuesday. The governments of Greece and Turkey were informed in advance of the plan, but it has not been made public.

REJECTED BY TURKEY

Turkey Saturday rejected the plan in a note to Britain saving partition was the only acceptable solution and blaming Britain for communal violence.

The Turkish government Sunday transmitted a letter to United Nations Secretary-General Dag Hammarskjold saying coexistence between Greeks and Turks in Cyprus "has become impossible."

The letter, published in Ankara said preparations were being made for "continuing and increasing violence" in Cyprus. The Turkish government asked Hammarskjold to circulate the letter among all UN members.

Official Greek reaction to the British plan for Cyprus has not been revealed, but Greece has protested about Turkish violence against Greek - Cypriots has not ed British troops did not act efficiently to halt the communal fighting.

LEAVE BASE

On Saturday Greece withdrew military and civilian personnel from an Atlantic Pact base at Izmir, Turkey. No prior notice was given of the withdrawal, carried out in a secret airlift.

The curfew, imposed by Governor Sir Hugh Foot to maintain "the improved situation," brought the total number of hours Nicosia has been under curfew in a week to about 140.

Mormon Founder Grandson Killed

BETHANY, Mo. (AP) — Israel A. Smith, 82, president of the Reorganized Church of Jesus Christ of Latter-Day Saints, died Saturday after a highway accident.

Smith was a grandson of Joseph Smith Jr., founder of the Mormon faith.

As president of the Reorganized Church, Smith headed its world headquarters in Independence, Mo. He formerly practised law in Independence.

Salan Takes Over In Algeria

ALGIERS, Algeria (AP) — Gen. Raoul Salan moves into the government building today in a formality meant to underscore his uncontested civilian and military rule over Algeria.

Salan was named by Premier Charles de Gaulle as his representative in Algeria with virtually unlimited powers. He has been ruling the vast territory—four times the size of France—from his guarded military headquarters in downtown Algiers.

Today's move to the government headquarters building will further strengthen his position as the authority over about 9,000,000 Algerians and more than 1,000,000 Europeans.

Salan will occupy the office once used by French resident ministers in Algeria. That job was eliminated by de Gaulle after he took power two weeks ago.

The office Salan will take was still used last week by Jacques Soustelle, the political strongman of the Algerian revolutionary committe of public safety.

Soustelle is in Paris to give de Gaulle his account of the Algerian situation. Officials here said Soustelle is expected back in Algiers early this week.

Tito Hurls Criticism At Red China

BELGRADE (Reuters) — President Tito Sunday lashed back at the Soviet bloc's anti - Yugoslav campaign, reserving his strongest words to criticize Communist China.

Speaking at a miners' rally, Tito accused Chinese leaders of being against the relaxation of world tension and of instigating war danger in order to solve their internal troubles.

This was the first public denunciation of the Soviet bloc made personally by Tito since the Yugoslav Communist party congress in April.

Yugoslavia's reiteration of its "own road to socialism" policies at the congress touched off bitter attacks from Russia and other Soviet bloc nations.

Tito said the campaign lacked principles and was using falsifications, insinuations and distortions as arguments.

He said Yugoslavia will remain in the present dispute.

"I do not want the struggle, but when it is being imposed on us, we shall fight," he declared amid stormy applause.

Tito said the Chinese communists had a leading role in the campaign against Yugoslavia.

Their leaders, he said, were using "unprecedented and abusive expressions" in their attacks.

6000 AT GARDEN PARTY

OTTAWA (CP) — Rain held off for the first time in 10 days as the governor-general played host to 6000 guests from all walks of life at his annual garden party on the Government House grounds.

Cancer Experts To Compare Notes

HONEY HARBOUR, Ont. (CP)—Scientists, gradually closing in on the secrets of cancer, meet this week to exchange the results of their research.

A few world authorities and Canadians engaged in full - time study of the disease are attending a four-day research conference sponsored by the National Cancer Institute of Canada at this Georgian Bay summer resort.

More than 30 papers will detail the work in three main fields of cancer research — the nucleic acids, genetics and the relation of viruses to cancer.

The nucleic acids are at the physical basis of heredity and control the building of materials from which the body cells are made. The study of these complex chemicals may determine why cancer cells breed their own abnormal kind.

Two world authorities, Rollin Hotchkiss of the Rockefeller Institute for Medical Research at New York and Sol Spiegelman of the University of Illinois at Urbana, will discuss their work on the nucleic acids.

NEW ALUMINUM SMELTER OPENS

By GERALD FREEMAN
Canadian Press Staff Writer

BAIE COMEAU, Que. (CP) — Tycoons rubbernecked like tourists and Premier Maurice Duplessis of Quebec hailed the benefits of combining American and British capital with Quebec resources Saturday at the official opening of a new aluminum smelter here.

The new Canadian British Aluminium Company smelter is the second industry and a population booster for this bustling town of 7500 on the north shore of the St. Lawrence 250 miles east of Quebec City. Formerly Baie Comeau depended on the Quebec North Shore Paper Company.

Home of Rebel Leader Shelled

50 Killed in Day-Long Battle In Beirut; Many Feared Wounded

By TOM MASTERSON

BEIRUT, Lebanon (AP) — Heavy fighting flared again Sunday in Beirut. Security forces shelled the home of rebel leader Saeb Salam.

Shooting broke out at dawn in the Basta and Zarif districts, Rebel-held Moslem quarters in the centre of the capital.

Fighting was not as intense as in Saturday's day - long battle in which more than 50 persons were killed.

Heavy shooting subsized shortly after noon. From then until dark descended on the city there was only sporadic firing and bombing.

More people were killed and wounded in Sunday's flare - up. The number of casualties was unavailable, but it was evident the number would be large from the movement of ambulances in and out of the battle areas.

Security forces stopped the rebel offensive and were keeping the insurgents pinned down inside their strongholds.

Security forces directed light artillery and mortar fire at the roof and top floor apartments of Salam's three-storey home.

Nine holes were punctured in the roof. The windows of the top floor were knocked out. The walls were pock - marked. Salam told reporters the top floor was a ruin.

SACK MINISTER'S HOME

Insurgents late Saturday night attacked the home of Prime Minister Sami Solh, also located in Basta, half a mile away. They sacked his house and set it afire.

It suffered severe damage. The prime minister was not in the house at the time. When the crisis erupted 37 days ago, he moved out and now is living with his daughter in a quieter section of the city.

Insurgents also sacked the home of Naim Moghhabghab, another strong supporter of President Camille Chamoun, whom the rebels are trying to overthrow.

Salam had been using the top floor of his home as headquarters for the rebellion. One of his lieutenants, Adnan Nahas, was killed in the shelling.

SALAM MOVES DOWN

Salam has since moved his headquarters down to the second floor. His large bodyguard occupies the ground floor. His home is perched atop a hill in the heart of Beirut and overlooking most of the capital.

Heavy shooting was also reported in Tripoli.

In Beirut, rebel snipers again shot at the presidential palace but were repelled. No damage has been done in two days of fighting at the palace where Chamoun lives. One sniper was killed.

UNITED NATIONS, N.Y. (AP) —UN Secretary-General Dag Hammarskjold will go to Lebanon to attend the first formal meeting of the UN observation team there, it was announced Sunday night.

A spokesman said Hammarskjold will leave New York for Beirut Tuesday night. The date for the meeting of the watchdog team has not yet been set.

Russ Show Interest In U.S. Airliner

By DON PEACOCK
Canadian Press Staff Writer

VANCOUVER (CP) — The 12-man crew of the visiting Russian TU-104 took Saturday off to watch an Air Force Day show at Vancouver's International Airport at Sea Island.

Sunday the Russians and their twin-jet airliner were to do some performing themselves in the Vancouver air show, a British Columbia centennial year event. The plane was to go on public display for part of the day at Sea Island and also take up passengers for a sample of Soviet air travel.

As they watched the various displays of Canadian and British aircraft in Saturday's show, the Russians showed greatest interest in the visiting RAF Vulcan and the United States Boeing 707, a four-jet passenger liner.

The Russians were particularly interested in watching the 707 take off and several had their cameras clicking steadily as the plane shot down the runway and zoomed into the air. Said one of the Russians: "There goes our greatest competition."

The visiting Soviet fliers, who arrived in Vancouver Friday night from Moscow, also had an opportunity to view the delta-winged Vulcan both in flight and on the ground. They were not, however, allowed inside the British supersonic bomber.

Among the Russian crew are three flight engineers with Aeroflot, the Russian airline. One of them was overheard to comment as he examined the exhaust of the four Vulcan engines that he thought the propulsion job could be done with two engines. He presumably referred to two Russian engines.

(See also story Page 6.)

4 Youths Drown

PORT PERRY, Ont. (CP)—Four Toronto youths were drowned Saturday when a boat capsized on Lake Scugog 15 miles north of Oshawa.

Airlift to Take Food to Eskimos

WINNIPEG (CP) — An airlift will supply food to Eskimos in the Chantrey Inlet area on the Arctic coast where the natives were reported starving, the RCAF said Sunday night.

Villagers Cheer De Gaulles

PARIS (Reuters) — Premier Charles de Gaulle spent a quiet Sunday at his country home in Colombey - les-Deux-Eglises, scanning rocuments and reports.

De Gaulle and his wife left Paris at dusk Saturday and arrived at their home by a side entrance, disappointing a throng of villagers gathered in the main street.

But the de Gaulles attended mass in the local parish church, cheered all the way there and back by the citizens of Colombey. De Gaulle is expected to return to Paris this morning.

In Paris, Pierre Pflimlin described the premier's policy for Algeria as "liberal".

Pflimlin, leader of the Mouvement Republican Populaire who was premier for two weeks before de Gaulle took over, spoke to a special session of his party's national committee. He is minister of state in de Gaulle's cabinet.

He said de Gaulle's Algerian policy is liberal "because it is the first time that Frenchmen in Algeria have agreed to the idea of a single electoral college."

50,000 See Giant Air Show

OTTAWA (CP) — More than 50,000 persons crowded Rockcliffe airport Saturday to witness the biggest Air Force Day show ever held here.

Crowds that included Defence Minister Pearkes, Air Marshal Hugh Campbell, chief of air staff, and members of the diplomatic corps witnessed a fly past by 128 aircraft, smoke writing, parachute drops, jet flights and helicopter manoeuvres that went off without a mishap.

On the ground there were precision drills, bands and displays of air force engines and equipment.

2 Cranbrook Boys Die In Gravel Pit Cave-In

CRANBROOK — The screams of a young boy, buried up to his neck in sand, led to discovery Saturday of a cave-in in which the boy's elder brother and a friend were buried alive.

Killed were Robert Wesley Scott, 15, and Alan Cenvo, 13. Jerome Scott, 11, was taken to hospital in an hysterical condition suffering shock.

Workmen arriving at the gravel pit for a load of sand Saturday morning found the boy screaming hysterically for help. His head was barely poking above the sand, they said.

RCMP said the three were digging a tunnel Friday night in a 12-feet-high bank when it collapsed.

Robert's body was found lying face down under two feet of sand. Alan's was in a sitting position, a knife with which he had been digging into the bank still in his hand.

RCMP said the survivor was so hysterical when rescued it may be several days before he is able to tell a coherent story.

Parents of the boys said they had not been worried because they thought the boys had gone fishing when they failed to return home Friday night.

Says Freer Trade Would Boost Living Standards

MONTREAL (CP) — R. E. Powell, chancellor of McGill University and former president of the Aluminum Company of Canada, Limited, Saturday advocated freer trade among the world's free nations to improve general living standards.

Mr. Powell spoke at the convention here of the Royal Architectural Institute of Canada.

He said free trade is particularly vital to such nations as Japan which must import food for an ever-growing population.

Many countries, he said, are unwilling to buy from Japan as much as they sell, leaving the Japanese with no means of paying for their imports.

He suggested that Canada and the U. S., instead of spending money to store surplus wheat and curtail wheat production, offer it to countries such as Japan, that need it.

Boy Dies of Burns

YELLOWSTONE PARK, Wyo. (AP) — Danny Lewis, 6, of Austin, Minn., died Sunday of burns suffered when he fell into a searing pool near Old Faithful geyser.

His father, William Lewis, pulled the boy from the pool. The two had been fishing when the accident took place Friday.

The youngster suffered second and third-degree burns over 75 per cent of his body. A hospital spokesman said the burns covered all but his head and neck.

Says Margaret, Townsend to Wed

ROME (AP) — The newspaper Memento Sera said Saturday Princess Margaret and Group Capt. Peter Townsend will marry and an official announcement will be made in November. The paper quoted unnamed friends of the princess.

In London royal sources discounted the report.

U. S. Scores Russ 'Propaganda Hooks'

WASHINGTON (AP) — The United States has accused Russia of concealing some propaganda hooks in its note accepting scientific talks on nuclear test detection. It said the points must be cleared away before the talks open in Geneva July 1.

Although this threatened a possible delay, press officer Joseph Reap said at the state department Saturday that he assumed the conference would begin on schedule.

SPEND $340 MILLION

WASHINGTON (CP) — Canada received about one-fourth of all United States foreign-travel spending in 1957, a commerce department report said Saturday.

A record $340,000,000, eight per cent more than in 1956, was spent by American travellers in Canada, the report said.

PCs Making Strong Bid In Manitoba Election

WINNIPEG (CP) — Manitoba votes today in the first test of strength for the major parties since the Progressive Conservative sweep in the March 31 federal election.

The Liberal - Progressives who have dominated Manitoba politics since 1922, the Progressive Conservatives who have taken heart from their party's federal victory and the CCF, making its strongest bid ever in the province, all have nominated enough candidates to form a government in the 57-seat legislature.

Premier D. L. Campbell's Liberal - Progressive administration is the only Liberal government west of Prince Edward Island. It had governed in coalition with the Progressive-Conservatives for 10 years ending in 1950.

First headed by former premire and national Conservative leader John Bracken from 1922 to 1943, it was led by former federal justice minister Stuart Garson from 1943 to 1948 when Mr. Campbell took over. The 63-year-old farmer has since led the party to victory in general elections in 1949 and 1953. He has represented the rural Lakeside riding since 1922.

Progressive-Conservative Leader Duff Roblin, who will be 41 Tuesday, became leader of the party in 1954 and heads it in a general election for the first time. The other major party leader is 54-year-old Lloyd Stinson of the CCF. Both opposition chiefs are running in Winnipeg ridings.

AMONG VICTORS in the annual mine rescue and first aid meet of West Kootenay Mine Safety Association at Salmo Saturday were these teams from Warfield, left, and Bluebell mine, Riondel, right. The Warfield team, shown admiring trophy held by Capt. Paul, captured the men's open first aid competition. At extreme of picture is J. W. Peck, former resident mining engineer at Nelson and now chief inspector of mines for B.C. At right are members of Bluebell team No. 1 which took the mine rescue event and department of mines shield for the right to compete in provincial competition in Victoria June 28. Photos courtesy of A. J. Richardson, HB mine, Salmo. (See story on page 2.)

And in This Corner . . .

NEW YORK (AP) — Frank Reilly, an 83-year-old bachelor, is living the life of Reilly—the only male guest in a YWCA hotel.

Outnumbered 310 to 1, he says: "The girls don't bother me and I don't bother them."

He has even signed a membership card in the Young Women's Christian Association so he can eat in the hotel cafeteria.

The building used to be an ordinary hotel. The YWCA purchased it, converted it and asked the guests to vacate.

Reilly and five other men held out for 18 months, but all under the age of 80 had to leave. The five others bowed to court orders Friday—but not Reilly. He's looking forward to another few years in the same roost.

BURLINGTON, Ont. (CP) — The interrogation of Charles Appleton of Toronto on June 6, after a collision was difficult, police said Saturday.

"The woman with him kept poking her head through the back window of the cruiser and kissing the accused," Constable James Riley said.

Appleton was fined $200 or 30 days for driving a truck while impaired.

He also admitted having no driver's licence and explained: "They tell me my eyes are out of focus when I ask for one."

LONDON (Reuters) — Chaperoned vacations by the sea for people seeking a cure for heavy smoking are planned for this summer by the Society of Non-Smokers.

The society said Sunday it will send companions to help "patients" overcome their "weak moments."

A society spokesman said every effort will be made to "make it a real holiday."

Hotels will be chosen by the society and the chaperones will be careful not to preach or harp on smoking. But they'll be on hand at danger moments such as "after meal times."

Held Over . . . Held Over . . . 2 More Days
To give everyone a chance to see this magnificent picture

TONIGHT — TUESDAY
One Show 8:00 p.m.

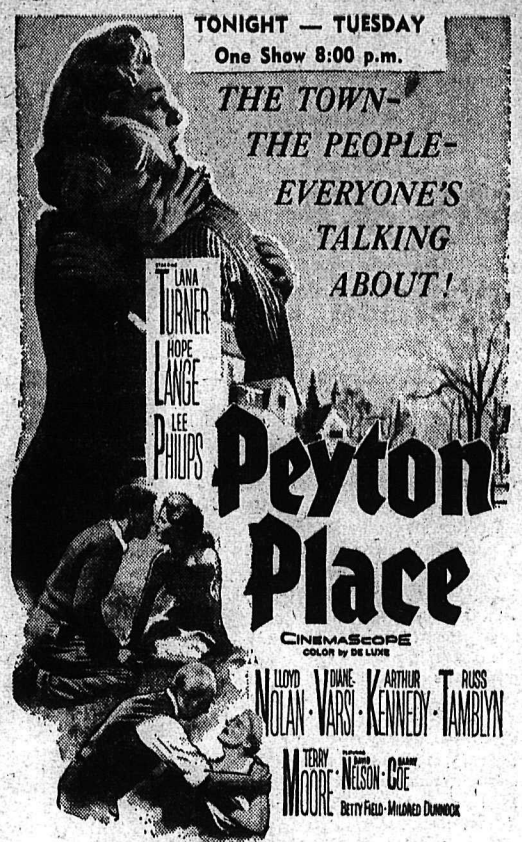

Prices This Engagement Only — 85c, 60c, 25c

CIVIC

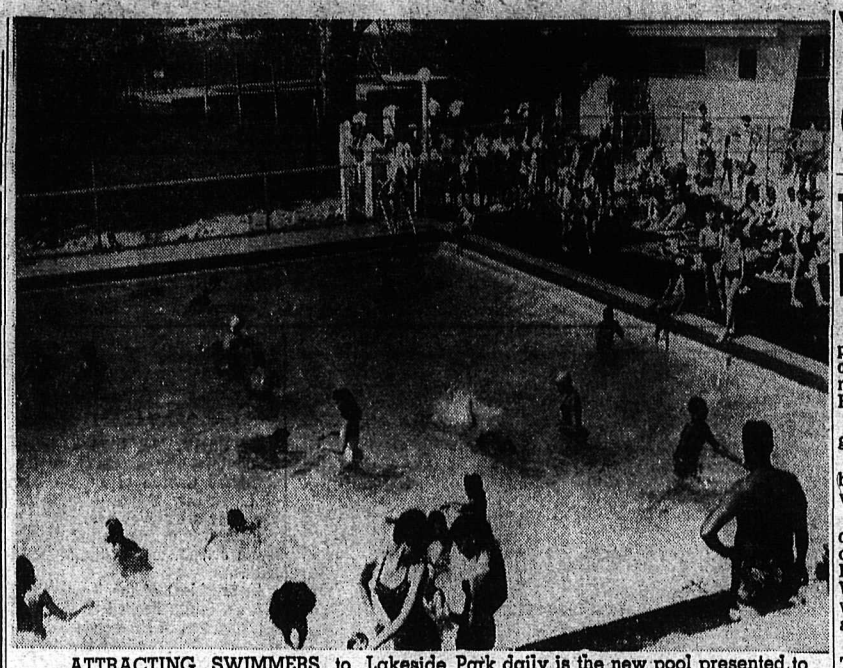

ATTRACTING SWIMMERS to Lakeside Park daily is the new pool presented to the city by Rotary Club last year. Sealing of pool and smoothly working filter system keeps water temperature at a mild 70 degree, far above the lake's chilly 54. This was Sunday's crowd. Pool is crystal clear with white plastic walls and bottom with green trim around edges. Plastic seal is tough material which is sprayed on and similar job was done at Gyro Park pool, also draw scores of children daily as current warm spell continues.

Warfield, Riondel Teams Cop Prizes at Salmo Meet

SALMO — Warfield first aid team, under Captain Paul and Bluebell Mine Rescue team of Riondel go to Victoria for provincial competitions. The Warfield team took the men's first aid competition while the Bluebell team No. 1 took the mine rescue event, both teams winning shields. Runner-up in the first aid test was Bluebell mine. HB mine was second in mine rescue work.

Trail ladies' team captained by Joan Wallace won the Safety Supply Trophy and Castlegar Senior Guides captained by Julie Whittiger was runner-up. The new Dr. Barrera Trophy was presented to Mrs. Joan Wallace of Trail by Dr. A. W. Barrera of Kaslo. Second prize went to the Bluebell team coached by John McGillivary.

In the three-man competition first prize went to Bluebell Mine and second to the Machine Shop of Trail.

In the junior girl competitions the Nelson St. John Ambulance Trophy went to Salmo guides with the Trail girls second and the East Trail team third. Salmo scouts won the junior boys competition with Bluebell boys coming second and Warfield boys third.

There were 200 contestants taking part in the competitions and during the day the women's curling club was kept busy serving at the concession booth. A cocktail party followed the events with a banquet served to 430 in the Salmo Junior-Senior High School auditorium, by the Ladies' Auxiliary to the Canadian Legion.

Guest speaker at the banquet, J. W. Peck, chief inspector of mines for B.C., spoke on the history of First Aid and Mine Safety in the province. He remarked on the vast improvement in mine safety over the years, noting there had been no explosion in coal mines since 1940 from coal gas and no explosion in metal mines from methane gas since 1947.

Mr. Peck awarded $1200 in prizes. The Regional Ryan Safety award went to Douglas Campbell, superintendent of the Bluebell Mine. Robert Thompson, president of the Mine Safety Association, made a presentation to William Thompson, first aid supervisor, Workmen's Compensation Board.

Speakers included A. W. Hearn, village representative, Robert Thompson, William Thompson, H. C. Hughes, retired chief inspector of mines, and Herb Richardson. Arthur Bickerton was master of ceremonies. He introduced other guests at the head table which included, also, Mrs. Hearn, Mr. and Mrs. Merrett and J. Parker, secretary.

Trail Jaycee Kootenay Head

Jim Grant of Trail was elected president of the Kootenay District of B.C. Junior Chambers of Commerce at a regional meeting at Balfour Sunday afternoon.

A Cranbrook man, George Dougall, was named vice-president.

Members from Fernie, Cranbrook, Creston, Nelson and Trail were at the meeting.

Murray Mackie of Nelson, one of two directors on the local Jaycees executive, copped the Don Brown oratorical trophy in the West Kootenay Chambers contest with an address on "Young Men as Canadians."

He won out over Dave Sulley of Trail.

Three judges for the contest were chosen from East Kootenay Jaycees organizations.

Downey Heads Nelson Jaycees

Ed Downey Sunday night was elected president of the Nelson Junior Chamber of Commerce succeeding Ken Frederickson.

The local chamber met at The Tillicum following a regional Jaycees meeting earlier in the day.

Jim Horvath was named vice-president, Bernard Allard, secretary-treasurer, and Murray Mackie and Walter Cowan, directors.

Mayor T. S. Shorthouse was installed as honorary president of the organization. He was not at the meeting.

A new member, Marvin Leverington, was inducted at the meeting.

The new president, vice-president, and Murray Mackie will attend the provincial Jaycees convention at the end of this month.

PUPILS HEARD IN MUSIC RECITAL

A private recital was heard in the Legion Hall Thursday night presented for parents and friends of students of Mrs. Lawrence McPhail and Mrs. T. J. S. Ferguson.

Pupils of Junior High School age were presented in recital. Guest pianist was Miss Sheilah-Lawrence McPhail, who has recently returned from Vancouver where she studies music.

Pupils playing on the evening's program were Grade 3 students, June McKenzie, Brenda Banner, Janet Firbank and Gay Batty; Grade 4, Beverley Dempsey, Don Rivers and Ross Barrett; Grade 5, Janet Anderson, Earl Sept, Linda Farenholtz, Jim Turner and Margaret Rushby; Grade 6, Valerie Fair, Doreen Speirs, Karen Gibson, Ernie Wah, Sharon Harshaw, Robert Shorthouse, Gloria Catton, Martin Horswill and Donald Barker.

Grade 7 pupils were: Dick McElroy, Norman Kuhn, Mernie Shaw and Terry Stromstead; Grade 8, Meredith Pond.

This was a final recital of this year's work completed by these students.

JOHN DOYLE PASSES AT 59

A former Slocan City man, John Doyle, died Saturday at Mount St. Francis at the age of 59. Mr. Doyle was born in Australia and had been a resident of the infirmary for two years.

He has no known relatives and was not married.

THE WEATHER

Nelson	50	79	—
Saturday	48	70	—

Citizen of Year To Be Chosen

A Junior Chamber of Commerce "citizen of the year" will be named here sometime during Mid-summer bonspiel week.

The Jaycees will choose an old-time resident from the city who has been active with community projects through the years and who has worked for betterment of the city while making no personal gain.

Plans for the veent were announced Sunday following a local and regional Jaycees meeting at Balfour.

BODY HUNG FROM TREE

RCMP at Cranbrook said Sunday a coroner's jury will gather early this week to inquire into the death of an Indian found hanging from a tree Thursday afternoon near the city dump.

It was reported earlier that Andrew Paul was found on the city dump but police told the Daily News Sunday night they were called to a point in dense bush just south of the dump where the body was found hanging by a rope.

RCMP said local Indians had been in the habit of gathering in the bush near the dump for picnics and parties.

The inquest was ordered by Coroner Dr. W. O. Green.

Many Attend Mrs. Bickerton Rites

The chapel was banked with flowers for the funeral of Mrs. Charles Bickerton Friday, when service was conducted by Rev. E. Donovan Jones.

Many attended the service. Hymns sung were "Abide With Me" and "Lead Kindly Light." Pallbearers were Frank Phillips, Vince Killeen, Fred Cleeton, Walter Wait, Paul Deakin and J. E. Merrett.

Interment was in Nelson Memorial Park.

SS Nelson Wins Prize In Wallace Celebrations

The SS Nelson, pride of the Queen City of the Kootenays, returned to the city Sunday with a third prize on deck after a weekend ambassadorial tour at the Wallace, Idaho, 75th Silver Jubilee.

It was the second trip away from home, and the longest—550 miles return—and Chamber of Commerce officials who cared for the paddle-wheeler on the trip said it was a complete success.

The third prize was offered for entry in the "community floats" section of the parade. First prize went to a Spokane sponsored float, and second prize to Trail for the "Trail Crik Speshul".

Alderman and Mrs. William Ramsay, and Mr. and Mrs. R. A. Munro took the float to the Idaho parade. While there they distributed many pamphlets recently printed displaying a picture of the SS Nelson and containing a complete history of the ship and others like her.

In May the replica of the old steamer "Nelson" copped first prize in the "special" division at the Creston Blossom Festival.

The Queen City Twirlers also attended the Idaho celebration, as well as Nelson's Queen Jane Miller, and Mid-summer bonspiel publicity men Albert Maida and Jim Boates.

The 11 Nelson Twirlers received "a good hand" from spectators in the two-mile-long parade. The youngsters were asked to appear in a special performance in the evening, but were unable to make it before leaving for home.

Members of the Twirlers were Holly Hinitt, Gail Hesse, Brenda Benedetti, Torrey Cassan, Joy Lewis, Charlene and Lorraine Black, Sharon Leverington, Carol-Anne Locatelli, Betty Ann Rivers and Lynn McLean. Carrying a banner at the head of the twirlers were Ricky Leverington and Dale Benedetti.

Other Nelsonites attending the celebration were Mrs. D. R. Mealey, instructor of the young twirlers, Mrs. L. Leverington, Mrs. Roger Hesse, Mr. and Mrs. D. Benedetti, Miss Lil Hickey, Mrs. Fred Hinitt, Mrs. Irwin Black and J. P. Rivers.

CUBS PICNIC AT KOKANEE

The First Nelson Cub Pack, formed by Lord Baden-Powell on a visit here several years ago, marked the end of the season and start of summer holidays with an outing at Kokanee Park campsite Sunday.

About 15 cubs, cubmaster Len McIsaac, and many parents attended the gathering which featured games and supper.

Ralph Stevens, Leslie Hart, John Gentles, Keith Lepage and Edward Manning also took part.

And the unexpected happened before the day was over. Dr. Norman MacLeod became mixed up with some poison ivy.

Alert Worker Spots Fireman's Fire

A volunteer city fireman had to be told Sunday the car he was driving was on fire.

Arne Sandberg, who lives at the firehall, was driving into the city after a visit at Crescent Beach when an employee at Rainbow Service Station, Anderson and Front, yelled to him that his car was on fire.

Sandberg stopped at the garage, lifted the hood, and found friction from the vehicle's fan belt had ignited the motor.

He called the fire department and a haze of carbon dioxide quickly extinguished the blaze.

Damage to the vehicle was estimated at about $35.

Woman Killed in Bus-Truck Crash

BELLEVUE, Alta. (CP) — An elderly California woman is dead and seven other passengers including two from Calgary, are in Crowsnest municipal hospital as the result of a bus-truck accident 2½ miles east of here Sunday morning.

Dead is Mrs. Elizabeth Nalos, aged about 70, of Long Beach, Calif.

Twelve persons were taken to hospital, five of them being released after treatment. Among those released was Pat Houle of Trail, B.C.

The accident occurred when the Calgary Greyhound bus from Vancouver collided with a truck. The bus was forced off the road, smashing into a culvert and bouncnig about 80 feet.

Dewdney May Stand For B.C. Leadership

Peter Dewdney of Trail, unsuccessful Progressive Conservative candidate in the March 31 federal election, said Sunday night he is giving some consideration to letting himself stand as candidate for provincial party leadership.

"It is true I have been asked by a group of interior PC's and one or two at the coast to let my name stand for provincial leadership," Mr. Dewdney told the Daily News, "but whether or not I decide to do so depends partly on who else is in the running."

He said he has not yet considered "all the factors" involved in making such a move.

The leadership convention will be held at Vancouver sometime in September.

So far provincial leader Deane Finlayson is the only man who has definitely announced his intention to run again for provincial PC leadership.

PETER DEWDNEY

Cars Damaged in Two Weekend Accidents

City police are investigating two weekend accidents.

The first was Friday night when a small car ran away from its parking place on Cedar Street, crossed Vernon Street and pushed a parked car through a sidewalk railing.

Keith Holmes, owner of the runaway vehicle, told police he had left the car parked on Cedar Street.

It ran into the back of a car owned by D. W. McArthur of Edmonton.

Damage was undetermined.

On Saturday afternoon a car operated by Jim Cullinane of Nelson smashed into the back of a parked car owned by George Carlson of this city and pushed it over the sidewalk in front of his home in the 1000 block Front Street.

Police said the youth was driving his car west along Front Street when it ripped off the left back fender of the parked vehicle. Right front fender of the Cullinane car was crumpled and the windshield cracked.

Three young girls riding in the Cullinane vehicle were uninjured.

Cause of the accident was not known.

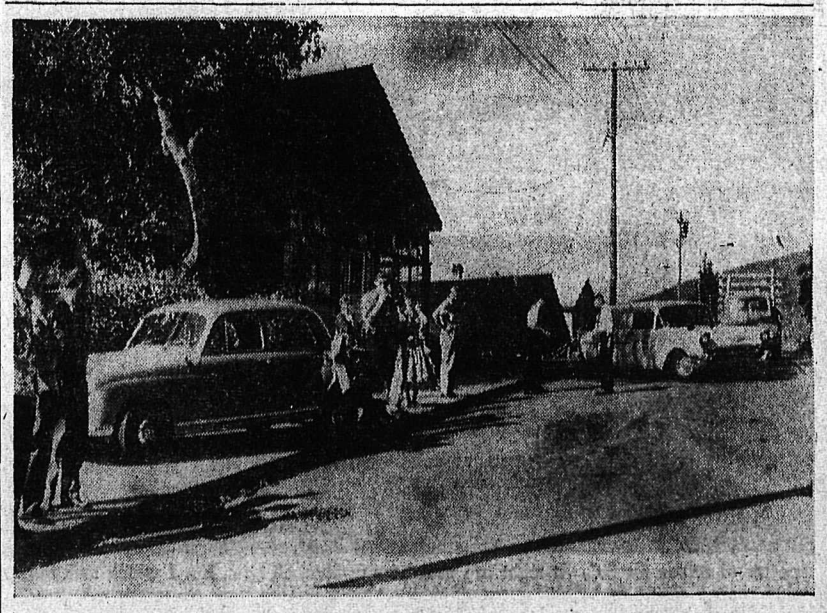

NO ONE WAS INJURED when a west-bound car smashed into the rear of this one and pushed it over the sidewalk in the 1000 block Front Street. The other car involved was parked across the street when this picture was taken. Driver Jim Cullinane, Jr., was not certain how his vehicle smashed into the parked car, owned by George Carlson. Police are investigating.—Daily News photo.

ODEON Starlight DRIVE-IN

TONIGHT and TUESDAY
One Show 9:15
The Screen's New High in
VIOLENT - SHRIEKING TERROR
CREEPING TERROR...striking from the depths of hell!

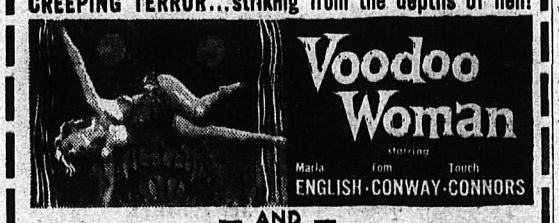

— AND —

TERROR...THAT SCREAMS FROM THE GRAVE!

Adult Entertainment

Classified Ads Get Results!

Hudnuts
EGG CREME SHAMPOO
8 ozs. — 98c
CREME RINSE
8 oz. SPECIAL — 98c
A limited quantity at this Special price.
Both recently advertised at $1.25
Nelson Pharmacy
"Your Fortress of Health"
433 Josephine St.
PHONE 1203

Auto-Vue Drive-In
TRAIL, B.C.
Tonight and Tuesday
"SLANDER"
Van Johnson — Ann Blyth
SHORTS
Shows start at sundown

CASTLE THEATRE
CASTLEGAR, B.C.
Tonight, Tuesday and Wednesday
"JAMBOREE"
Kay Medford, Robert Pastine

Keep Your Eye on Classified!

For Service
Call . . .
Kootenay Plumbing & Heating Co. Ltd.
351 Baker St. Nelson, B. C. Phone 666
A Complete Plumbing and Heating Service

Timely suggestion if you need money!
Call on Canada's leading consumer finance company

Any time of day is a good time to talk to the friendly people at HFC about your money problems. Advice is sound and helpful. Loans are prompt and private. Borrow up to $1,000 with repayment terms you choose.

Modern money service backed by 80 years of experience

HFC HOUSEHOLD FINANCE Corporation of Canada
E. G. Bernard, Manager
608 Baker Street Telephone 1890
NELSON

If You Are Planning on a Move
HAVE THE JOB HANDLED BY RELIABLE MOVERS!
TOWLER TRANSFER
will give those valued pieces of furniture and keepsakes expert care.
SAVES TIME! AVOIDS WORRY!
JUST PHONE 889
TOWLER FUEL & TRANSFER

ROOFING SPECIALS
IKO ASPHALT PRODUCTS
CMHC AND NHA APPROVED

210 LB. SQUARE BUTT SHINGLES
Large range of colors to choose from.
Per 100 sq. ft. — $12.95

165 LB. HEXAGON SHINGLES
Per 100 sq. ft. — $10.95

LAYTITE SHINGLES
Per 100 sq. ft. — $8.80

60 LB. ROLL ROOFING
Red or green.
108 sq. ft. roll with tar and nails. — $4.95

90 LB. ROLL ROOFING
Red or green.
108 sq. ft. roll with tar and nails. — $6.39

45 LB. ROLL ROOFING
Black.
With tar and nails. — $3.64

Check With Us for Lowest Application Prices
Our Roofer Will Call and Give an Estimate

COLUMBIA TRADING CO.
902 Front St. Nelson, B. C.

PhD. in Entomology Won by Creston Man

CRESTON—The degree of Doctor of Philosophy in the field of Entomology was awarded to W. H. Wilde, one of eight candidates for the PhD degree, at the 65th annual commencement exercises recently held in the George Nelson Fieldhouse on the campus of Utah State University at Logan, Utah, U.S.A.

Dr. Wilde's thesis presentation was on insect transmission of the virus causing the "Little Cherry" disease. His field work on this problem has been conducted for the past eight years at Creston.

Dr. Wilde was born in Vernon, and attended elementary and high school in that city. His undergraduate work was started at Khaki University of Canada (overseas) London, England in 1945. He attained the BA degree from the University of British Columbia in 1950, followed by an M Sc. degree from Utah State University in 1952. Part of his academic requirements for the Ph.D degree were obtained at Oregon State College, Corvallis, Oregon in 1953.

Dr. Wilde is the son of Mr. and Mrs. A. C. Wilde of Vernon. Mrs. R. McMeekin of Trail and Mrs. W. H. Stafford of William's Lake, are sisters. Dr. Wilde's wife is the former Margery Millican, daughter of Mr. and Mrs. F. Millican, Tadanac, B.C.

Dr. and Mrs. Wilde and their two children are residents of Creston, where Dr. Wilde is employed by the Science Service, Canada Dept. of Agriculture as a research entomologist in virus vector studies.

DR. W. H. WILDE

HISTORIC RIVER

The Gatineau River, a tributary of the Ottawa River, is named after Nicolas Gatineau, 17th-century fur trader.

DIAMOND CUP HYDRO RACES

(UNLIMITED)

One of the world's most spectacular boat races!

Coeur d'Alene, Ida.

SAT., SUN., JUNE 28-29

TIME Saturday 1:00 p.m. Sunday 12:30 p.m.

Reserve Seats Now!

Please reserve . . . . tickets at $3.50 for both days and reserve . . . . parking space at $1.50 for both days.

RESERVE BOAT SPACE ON SPECTATOR BOOM

(Prices include both days.)

Sec. A—Boats under 21' — $20. $1.50 per ft. over 21'
Sec. B—Boats under 21' — $15 $1.50 per ft. over 21'
Sec. C—Boats under 21' — $10. $1.00 per ft. over 21'.
Sec. C—Boats under 16' — $6.

Make Checks Payable to: 'Hydro', Couer d'Alene, Idaho

FOR MORE INFORMATION: Write to: Hydro, Coeur d'Alene, Idaho, or phone RI 7-7260, Spokane, Wash.

Shaver's Bench Plans Celebration

TRAIL — A special meeting of the executive and committee members of the Shaver's Bench Improvement Association was held this weekend to finalize plans for the annual sports day and tournaments July 1.

The events, for which prizes are given, are open to the Trail district. A full day of activities, along with races and jumping, for adults as well as children, will include annual horseshoe and baseball tournaments. The Balmoral Pipe Band will start the events at 10 a.m.

A mixed horseshoe tournament as well as hte annual championship game will be played and trophies presented. In the Pony League baseball tournament, teams have been invited from the entire district. Butler Park as well as Shaver's Park will be used if necessary in playing the semi-finals, with the finals taking place at Shaver's Bench. In the interest of safety and to protect the new grass in the park, spiked shoes will not be permitted. A trophy will be presented to the winning team. A special prize will be given to the two finalists, and hot dogs and pop to all team members.

William Kassian is in charge of arrangements and entries. Bob McGee is looking after the Pony League game and Alec McGinnis is in charge of umpires. The concession booths will be handled by the Women's Auxiliary to the SBIA.

Boswell Recreation Commission Elects New Slate

BOSWELL — The Recreation Commission held a directors meeting, and appointed officers as follows: — Mrs. E. Whitney, president; Mrs. W. Hewett, vice-president; Mrs. H. Bell, secretary and Mr. J. Pryke and J. Ireland, committee.

Rev. R. N. Craig of Creston, conducted the monthly church service in the Boswell Memorial Hall.

Mrs. Walter Tangye, an old time resident of Boswell, having lived at Ginols Landing in the early days and now residing at the Coast, is staying as a guest of Miss E. Holiday-Smith.

CASH AWARDS TO COMINCO EMPLOYEES

TRAIL — Four Cominco employees at the Trail operations received major cash awards recently from the Company for practical ideas. Heading the latest list of suggestion award winners are P. J. Marbach, W. A. Farnsworth, Tom Alton and H. M. Van Tassel. Awards for 97 approved suggestions in the list totalled $1165.

Mr. Marbach, of the chemical fertilizer plants, received the top award of $150 for suggesting an improvement to the automatic scales used in loading fertilizer into bags. A. M. Chesser, superintendent of the Warfield C. & F. Division, commended the winner for his interest, and mentioned that he had made a number of other very useful suggestions at the storage plant.

Mr. Farnsworth, in Engineering Development, in second place with a $100 award, has to his credit 10 previous awards ranging from $5 to $225. During his 15 years with Cominco he has had 25 ideas evaluated. His latest suggestion was for an improvement in the method of taking slag temperatures in the smelter furnaces.

An employee in the Research Division, Mr. Alton received the next award of $75 for pointing out a re-arrangement of working parts in the baghouses at the Indium Plant. B. G. Hunt, pilot plant engineer, said that the changes have simplified maintenance, and that the improvement has been of substantial benefit.

An award of $60 was made to Mr. Van Tassel, Engineering Trades, for the idea of welding the ends of elevator buckets together at the boiler shop, instead of riveting them. O. H. Gill, superintendent of maintenance, said that the suggestion showed original thinking, and fabrication cost in making the buckets has been decreased.

Other awards ranged from $5 to $45.

Apple Scab Still Problem

By J. E. SWALES, District Horticulturist

CRESTON — At the time of writing, apple scab infection appears to be comparatively light in most Kootenay orchards. However, following the recent rains it is quite likely that more infection will become evident within the next few days in orchards which were not well protected prior to the rains. While it has been relatively easy to control apple scab so far this season, it is still quite possible for the disease to become a very serious factor in the 1958 apple crop.

There is no doubt that the heavy washing rains which fell on most sections of the district, June 6 and June 9 removed much of the protective film of fungicide from the fruit and foliage of the apple trees. Therefore, it is recommended that an apple scab control spray be applied as soon as possible to all apple orchards which have not received a scab control spray since Monday, June 9. The use of forbam and wettable sulphur is strongly recommended at this time for apple scab control. Ferbam will provide longer protection against apple scab infection that lime sulphur and, at the same time, ferbam is much less prone to cause injury to the foliage than lime sulphur.

Keep Your Eye on Classified!

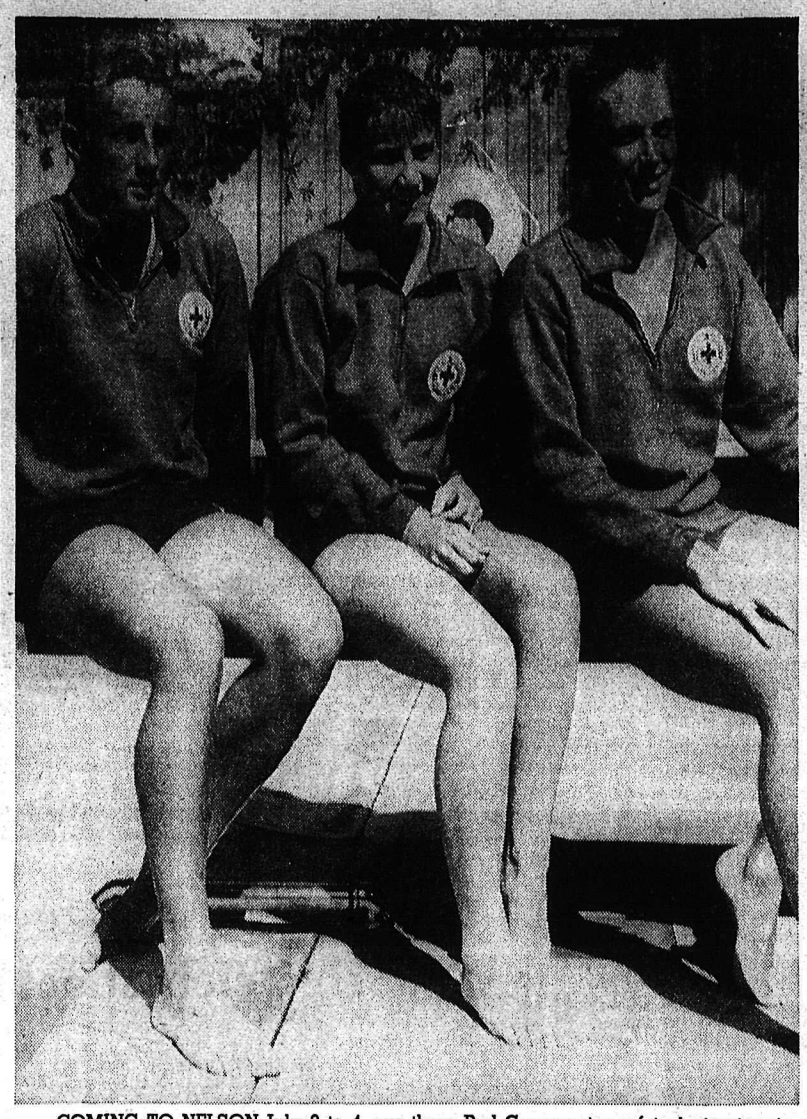

COMING TO NELSON July 2 to 4 are these Red Cross water safety instructors to conduct instructor school being arranged by R. Stangroom, recreational consultant for Nelson. They are, from left. Peter B. Tudhope, provincial director of water safety, Red Cross, Miss Linda Shier and James G. Scantland. All are students at University of B.C. faculty of physical education.

Big Sum Found in Home Of Slain Coast Family

VANCOUVER (CP) — Police investigating the slaying of a Vancouver couple and their young daughter Tuesday night said Saturday they have found a large sum of money in the family's south-side home.

Detectives said the money amounted to "several hundred dollars," much of it in silver hidden in jars and some in bills tucked away in a sock.

David Pauls, 53, his wife, Helen and their daughter, Dorothy, 11, were shot and beaten to death in the house.

Police would not say where the money was found in the home.

Detectives said earlier the house did not appear to have been ransacked and they were inclined to discount robbery as the motive for the triple slaying.

A total of $14,400 has been offered for information leading to conviction of the slayer.

SCOUTS CAMP OVER WEEKEND

SOUTH SLOCAN — G. Penniket, scoutmaster of the Bonnington - South Slocan Boy Scouts took the two patrols on a weekend camping trip, assisted by J. Ridge and Gary Jacobson, a former Queen Scout with the troop.

The hike took the troop into Rockslide Lake, with the campsite on the Upper Falls Creek area.

Rain on the first night allowed the campers little sleep, but successful fishing in the lake and good weather gave the trip a happy ending.

Bonnington-South Slocan Cub troop held a successful "Indian Night" on their last meeting of the year.

Cubs, well painted in vivid reds and yellows with headbands and feathers, breech clouts and moccasins, certainly looked the part. The troop is led by J. Street, F. McDougal and D. James.

Three Kimberley Athletes Enter Canadian Trials

KIMBERLEY — Gail Achtzener, Gloria Seredick, Fred Sontag and coach Tom Masich will journey to Saskatoon for the Canadian trials June 20 and 21 for the British Empire games.

Kimberley's gift to the athletic scene, they made a name for themselves with impressive showings at Calgary last ewek. Gloria Seredick winning three events — shut put, discus, and Javelin — in the girls-under-18 class.

Gail Atchzener, stepping up into the woman's open competition, won the 60-yard dash and was second in the 100.

Fred Sontag won the men's open shot put and discus and placed second in the javelin throw.

Kimberley School Custodian Honored

KIMBERLEY — Members of the teaching and custodian staffs of McKim Junior High School gathered at the school last week to honor retiring custodian J. H. (Jake) Campbell, who has been the mainstay of the custodian services since the early thirties. G. Zinovich presented him with a ers, and Mr. Watson presented him fishing reel on behalf of the teach- with a wallet containing a sum of money, and two ties, on behalf of the custodian staff.

Mr. Campbell left for an extended holiday to Spokane and other U.S. points. On his return he will continue to reside in the district. A successor will be chosen over the summer to take over duties beginning of the new school term.

PTA Hears Talk on School Preparation

FRUITVALE — At the regular meeting of the Fruitvale PTA, Miss Polly Fogg, public health nurse for this district, gave an interesting talk on "Preparing Your Child for School."

Miss Fogg stressed that a good attitude of the parents to school is an essential. "There is no room for learning when there is ridicule."

An interesting film "Mike Makes His Mark," was shown by Miss Fogg.

Congratulations were extended to recent festival winners.

The room count for the month was won by Miss M. McLaughlin.

Refreshments were served in the cafetaria.

Air Bus Problems

MOYIE — A meeting was held at the Moyie School at which parents discussed transportation difficulties and problems of the bus students. Misdemeanors were said to be the cause of the difficulties. The situation was discussed and taken to the Cranbrook School Board later on in the same evening. The problem was ironed out and once move the Moyie students ride again.

Aged Man Killed

Charles Davidson, 74, of Vancouver died in Royal Columbian Hospital here early Sunday two hours after he was struck by a car on Peterson's Hill, near New Westminster. Police said he was crossing the highway at the time.

Keep Your Eye on Classified!

RAISED AT LISTER during recent celebrations was Centennial flag. Pioneer John Huscroft, left, and Harry Sommerfeld took part in raising of the flag. Celebrations featured an air drop, pioneer banquet and big square dance jamboree. About 150 persons watched dancers led through their paces by callers from widespread points. At pioneers banquet, D. K. Archibald told history of the Camp Lister soldier settlement. In the air drop, a plane flew across the grounds, scattering cards offering prizes. Other features were a parade, ball games and various other sports events.—H. M. Buckna photo.

Magistrates Form Kootenay Association

CRESTON — Articles of incorporation for an association to be known as The Magistrates' Association of Southeastern British Columbia were enacted at a recent meeting here of Kootenay magistrates.

The meeting set in motion an organization designed to have far reaching effects in its activities. Guy Constable, stipendiary magistrate of Creston, was chairman and C. B. Garland, QC, of Nelson acted as legal adviser.

It was stated after the meeting that the association makes no distinction between lay or trained magistrates, and is formed entirely "to inform and advise magistrates in the law, the administration of justice, the treatment of offenders and the best methods of preventing crime, so as to help them to perform their public duties in the most competent and efficient manner, and to that end, (but not otherwise) to issue publications, promote conferences and to keep abreast of developments in the law and the administration of justice."

Since the coming into force in 1955 of the new Criminal Code of Canada, "it has been fully realized by most magistrates both lay and trained, that the heavy responsibilities placed on Magistrates having jurisdiction under Part XVI (indictable offences) of the Criminal Code, are such that require a thorough knowledge of the Criminal law and procedure, of a continuing nature if the administration of justice is to be of the standard required under the new Code."

"This Association, formed in this, British Columbias' 100th year, is another first for East and West Kootenay, and such an auspicious beginning it is hoped, will prove a good omen for the continuance of fair and just enforcement of law and administration of justice."

Heavy Lumber Loss In Vancouver Fire

VANCOUVER (CP) — Thousands of feet of lumber were destroyed in a three-alarm fire here early Sunday.

Twelve pieces of equipment took 1½ hours to quell the blaze at the Malos Lumber yard.

General manager J. O. Haas said he could not estimate the amount of damage. However, the flames were confined to a warehouse and mobile equipment.

Creston Studies Plan to Build 25 New Homes

CRESTON — Proposal of a Calgary company to build 25 homes on an orchard property here is being studied by Creston's village commission.

E. Bender, of the building firm, told commissioners that homes in the $10,000 bracket would be constructed on a 12-acre section of the Nick Gudlick orchard. Other members of the firm are John Meldrey and Henry Lippert.

An option has been taken on 22 acres of the Gidluck property, it was stated.

The commission was told that the firm planned to bring the property, containing 48 lots, within the village limits and Mr. Bender asked for information on various utilities. The commission members keen interest in the plan.

The houses would be built on a mass production basis, Mr. Bender said. Financing would be through Central Mortgage and Housing Corporation.

YOU CAN EARN $1000 MORE THIS YEAR

WITH Speedwriting® THE ABC SHORTHAND

EASILY • QUICKLY 4 MONTHS SECRETARIAL COURSE

Course Includes:
Typewriting
Transcription
Business English
Business Correspondence
Practical Accounting
Business Vocabulary
Office Procedure
Mathematics
Filing
Tabulation Technique
Office Grooming and Personality Development

Take a shortcut to business success! Save 6 to 8 months! In a few short months you get complete secretarial training including world-famous 120 wpm SPEEDWRITING *ABC* shorthand. Earn $1000 or MORE *EXTRA* in the 6 to 8 months you SAVE on old-fashioned symbol shorthand courses. Classes now forming. Day or evening. Visit, write, phone, TODAY!

Gregg or Pitman Shorthands Also Available

NEW TERM BEGINS SEPTEMBER 3

Trail Business College

625 Victoria St. Telephone 84 Trail, B.C.

Want cash to fix up your home?

Just call NIAGARA on the phone!

NIAGARA LOANS

Largest All-Canadian Loan Company

560 Baker St. — Phone 1636

This advertisement is not published or displayed by the Liquor Control Board or by the Government of British Columbia

top quality CONCRETE starts when you use Canada Cement

Whether you buy one bag for a home improvement, ready-mixed concrete for a new roadway or construction project, or a carload for manufacturing concrete products, you take the first step to top quality concrete when you use Canada Cement. When you buy Canada Cement you buy a Canadian product made by a Canadian Company with 50 years' experience in the manufacture of cement and its proper use to attain quality concrete.

Canada Cement can offer you free literature and technical assistance covering every phase of concrete construction and design. This service is available to you through any of the offices listed below. We invite your inquiries.

Canada Cement COMPANY LIMITED

CANADA CEMENT BUILDING, PHILLIPS SQUARE, MONTREAL

Sales Offices: Moncton • Quebec • Montreal • Ottawa • Toronto Winnipeg • Regina • Saskatoon • Calgary • Edmonton

Look for the Canada Cement Trade Mark—Your Guarantee of Quality

Nelson Daily News

Established April 22, 1902.

Interior British Columbia's Largest Daily Newspaper

Published every morning except Sunday and statutory holidays by the NEWS PUBLISHING COMPANY LIMITED, 266 Baker Street, Nelson, British Columbia.

Authorized as Second Class Mail. Post Office Department, Ottawa.

MEMBER OF THE AUDIT BUREAU OF CIRCULATIONS.
MEMBER OF THE CANADIAN PRESS.
The Canadian Press is exclusively entitled to the use for republication of all news dispatches credited to it or to The Associated Press or Reuters in this paper, and also the local news published therein.

Monday, June 16, 1958

For Better Canada-U.S. Relations

Last month, two United States Congressmen, Representative Wayne Hays of Arkansas and Representative Frank Coffin of Maine, alarmed at what they called "an erosion in the traditionally excellent relationships between Canada and the United States," suggested the creation of a Congressional committee to study relations between the two countries.

In his speech at Wesleyan University in Connecticut, Prime Minister Diefenbaker endorsed the idea and carried it a step further by proposing that a similar committee be appointed by the Parliament of Canada to cooperate with its American opposite number through the exchange of information and national viewpoints.

This is a sound and constructive suggestion. In a very considerable measure, the difficulties between Canada and the United States stem from a lack of adequate contact between their respective legislatures. Formal diplomatic relations between the two countries are on the executive level; our Department of External Affairs deals with the U.S. State Department.

But in the United States system, it is Congress and not the President or the Secretary of State which has the decisive authority in many fields that are of vital concern to Canadians — trade policy, tariffs, agriculture and the like. Yet with Congress we have almost no liaison. This helps to explain why so much legislation directly affecting Canada — tariff changes, import quotas, statutes authorizing the dumping of U.S. surplus wheat abroad —is passed without any consideration of its effect on Canadian interests. No doubt the United States has had cause to complain of a similar lack of understanding in our Parliament at Ottawa.

The proposed committees could do a great deal to remedy this situation. While they might not be able to prevent collisions of national policy, they could at least make sure that when controversial legislation was under discussion, each legislature would know whether or not such measures would injure the other country, and what their effect was likely to be on public opinion on the opposite side of the border. The values of the experiment would be greatly increased if the two committees met together frequently, and if each reported annually to its own parent body on the state of Canadian-American relations.

The effectiveness of these bodies, of course, must depend on the quality of their members. We would hope that Congress would select outstanding legislators with a real interest in this problem — men, for example, like Congressman Hays and Coffin, and Senators Neuberger, Fulbright and Humphrey. It would likewise be incumbent on our Parliament to appoint its ablest members for this important task.

Since Mr. Diefenbaker, speaking for the Government of Canada, has raised the idea it is to be hoped he will lose no time in making a formal proposal to the United States.—From the Toronto Globe and Mail.

Interpreting the News

By GEORGE KITCHEN
Canadian Press Staff Writer

Russia's Nikita Krushchev appears to be trying to achieve some of his summit objectives without going through the formalities of a heads-of-state meeting.

In recent months he has taken three prime Soviet demands off his summit agenda and offered or agreed to negotiate them with the United States on a government-to-government level without insisting that they be reserved for summit consideration.

The first such item was cultural exchanges, which was one of the main Russian proposals in the first summit agenda proposed by the Russians when they began angling for top-level talks last fall.

Not long afterwards, on the basis of some intensive negotiations through diplomatic channels, Washington and Moscow reached agreement on a cultural exchange agreement—without benefit of a summit talk. This agreement has brought increasing numbers of Soviet artists, musicians and students to North America and sent an equal number of Americans to the Soviet Union.

NUCLEAR BAN HIGH

Also high on the Soviet summit agenda was a ban on nuclear testing. Here, again, the Russians acted outside of the summit realm. They suspended nuclear testing themselves, though leaving the way open for a resumption at their own convenience, and now have agreed to join the United States in technical talks on how to police a prohibition by all powers.

The third item of prime importance on the Soviet agenda was increased East-West trade, something Moscow has been seeking for a long time and something the Americans have been trying just as ardently to avoid. Khrushchev included this item on every list he has sent to Washington for summit consideration.

Now, Khrushchev has sent to President Eisenhower a shopping list of substantial quantities of machinery and consumer goods he says the Soviets are prepared to buy from the U.S.

NO LOST DESIRE

Diplomatic circles say this breakdown of the Soviet agenda does not necessarily mean the Russians have lost their desire for a summit conference, though they do appear to have cooled toward the idea in recent weeks.

It may indicate that the Kremlin does not see a summit conference coming this year and has decided to see what it can achieve outside of the summit circle in the meantime. There still will be lots of meat left on the East-West agendas for summit talks if and when they come.

Bell-Bottoms

After all the unkind things that have been said about the sack dress for women it appears that men are to be directed back to bags. From London, headquarters of the sartorial world for men, as Paris is for women, comes word that bell-bottomed trousers are being unreefed. Oddly enough they were popular back in the days when something similar to the sack veiled the feminine form. So we go round and round. But there is the consolation that bell-bottomed trousers have not hurt the popularity of sailors.—London Free Press.

F. B. Pearce. . . . . .Writes

Once I had a little friend of six who had been told repeatedly not to run out from between cars, but who one day forgot and was killed. Though her death caused me a great deal of sorrow, I can not blame her for the truth is that children will always be children and it will always be the duty of adults to protect them from danger.

It is Saturday morning and Bill has half-heartedly done all his chores around the house. His one idea now is to escape so he wheels his bike out and prepares to mount when his mother's voice halts him.

"Where are you going, Bill?"

"Only down the road to see Joe, Mother."

"Well, I want you home by 12 o'clock and don't go riding carelessly. Watch the traffic and keep to the side of the road and be careful at intersections.

"Sure," says Bill, "I'll be careful," and he blithely rides away keeping well to the right until he reaches the corner when he turns to the left. There is a slight hill here. He has never been able to cycle to the top of this, but he is always willing to try so he commences a labored zig-zag and is half way to the top and well in the middle of the road when a car behind suddenly blares at him. He falls off the bike and staggers to the side of the road complaining to nobody in particular that it is not fair to scare a fellow like this.

He walks to the top of the hill and mounts his bike again. There is a slight downward slope here so he thinks this is a good place to practice riding without hands. He is making good progress with this, though he should not, of course, be expected to keep entirely to the side of the road, when a car coming from the front makes him hurriedly grab his handlebars and move over to the right.

On the sidewalk coming towards him he sees "Old Pickles", his class teacher, so he straightens up and rides carefully. Miss Pickering is never the one to let bad behavior go unremarked.

Outside Joe's house, while he is waiting for him, he engages in a little practice in slow riding. His wobbles scare a woman driver so much that she bawls him out, much to his bewilderment. He wonders what all the fuss is about.

When Joe comes out they engage in a little fancy double riding and the occasional game of tag. If any girls come in sight the boys make their best efforts to impress them and angry blasts from motorists merely act as stimulants. The girls are not noticeable for their enthusiasm.

On the main street, however, where traffic is dense, Bill and Joe do stay on the side of the road and observe traffic rules. When they arrive home both are convinced that they can truthfully say that they have been riding carefully.

Meanwhile the other members of the family, Gloria, aged six, and the twins, Donald and Daniel, aged two and a half, have been let out to play. Mother tells Gloria, as she always does, to take care of the twins, to see that they do not stray on to the road and not to cycle on the road but only on the sidewalk. Gloria obediently says "Yes, Mother," and off they go with mother watching them.

She goes back to her work but presently the quiet seems unnatural to her and she goes to the door. There she sees Gloria pushing her tricycle across the road, abandon it and rush across the road to her friends. The twins are sitting making mud puddles, not exactly in the middle of the road but at the corner of the block far too close to the path of motorists.

It says much for the fortitude of mother that she merely brings them all back to the sidewalk and bawls them out before returning to her work. She knows perfectly well she will repeat this many times until father comes home and they are all safely in bed.

Sadistic Women

How cruel the female of the species can be is illustrated in a divorce case in England. The husband obtained a divorce because his wife refused to help him on with his trousers after he became disabled due to a fractured collar-bone.

One must be a male to understand this poor man's plight. There is nothing more demeaning to a man's dignity than absence of trousers. Furthermore, he is almost entirely immobilized when deprived of pants. He can't go to the village pub for his pint of bitters. He can't even have his cronies in for a game of darts. And of course, he is bereft of the opportunity of tea and crumpets with members of the opposite sex.

Only a female of sadistic cunning could contrive such below the belt tactics against her spouse.—The Windsor Star.

Price of Copper May Go Higher

NEW YORK (AP) — Copper prices last week were in their best position since the downward slide that started more than two years ago. The major producer quotation, unchanged since January at 25 cents a pound, seemed more likely to go up before it goes down.

The custom smelter charge has been increasing steadily and topped the producer price for the first time since April 1956 with a climb to 26 cents a pound. The London metal exchange price, which was as much as 5 cents below the producer level early this year, soared past the 25-cent level for a time but ended the week at 24¾ cents.

Lead and zinc industry officials were hoping for U.S. government aid although the White House was variously reported as hot and cold to the idea.

One industry proposal called for removal from the market of 100,000 tons of lead and 200,000 tons of zinc. Zinc stocks at the end of May totalled 240,670 tons compared with 221,171 a month earlier and 105,531 tons a year earlier. Lead supplies rose from 128,754 tons to 143,136 tons during April.

Major metals prices:

Copper—25-26 cents a pound, delivered. Foreign 24¾ cents, nominal, New York.

Lead—11 cents a pound, New York; 10.8 cents, St. Louis.

Zinc—10 cents a pound, East St. Louis; 10½ cents, New York.

Aluminum—26.1 cents a pound ingots, shipping point (freight allowed). Pigs 24 cents.

Nickel—74 cents a pound, electrolytic cathodes, Port Colborne, Ont., U.S. duty included.

Silver—88¾ cents an ounce, New York; 75¼ pence, London.

Tin—94¾ cents a pound, New York.

Oslo Suspects Malenkov Jailed

OSLO (Reuters) — The independent Norwegian newspaper Verdens Gark Saturday claimed former Russian premier Georgi Malenkov has been arrested and will be brought to trial soon.

The newspaper quoted diplomatic sources who say they have received the information from well-informed circles in Moscow. Malenkov "will soon be brought to trial, and is expected to get a death sentence," the report said. "He has already been arrested."

At a British embassy party Khrushchev denied rumors about Malenkov, now head of a hydro-electric station in East Kazakhstan.

Khrushchev said: "You can buy a ticket to his power station and call on him."

Doubts Antarctica Worth Classing as Continent

By ALTON L. BLAKESLEE

MADISON, Wis. (AP) — There are suspicious new signs we have one less continent than we think.

Instead of being a great continent, Antarctica is perhaps twins, split by a deep strait or trough hidden thousands of feet under ice.

The separate parts of Antarctica might even be group of islands and mountains sticking up above sea level, if all the ice melted, rather than being any land mass worthy of being called a continent.

Reference books generally list seven continents—North America South America, Africa, Asia, Europe, Australia and Antarctica.

TWO FROZEN SEAS

Antarctica, mostly buried by ice, is estimated as embracing about 6,000,000 square miles. It has been thought to be mostly land, almost a round continent in shape but idented by two frozen seas—the Weddell and Ross Seas.

One theory is these two seas are joined by a strait running some 1,000 to 1,500 miles long.

The newest discovery is that a deep trough does indeed run at least 300 miles "inland" from the Weddell Sea. It may go deeper — explorers turned back after tracing it that far. The trough bottom is 3,500 feet below sea level.

Other scientists this fall will look for the trough on the opposite side of Antarctica. If they discover one running deep inland, toward this one, it would be an additional strong sign that the trough or strait cuts all the way through.

FOUND BY SEISMOLOGIST

Discovery of the 300 - mile trough from the Weddell Sea is reported by Dr. Edward Thiel, University of Wisconsin seismologist who spent last year in Antarctica and led the overland exploration party.

Dr. Thiel now is project leader, under Dr. George P. Woolard, of a data centre set up at Wisconsin to collect and study results of Antarctic studies of seismology, magnetism and gravity made during the International Geophysical Year.

Movie Gossip . . .

Superman Makes Success of Directing Television Plays

By BOB THOMAS

HOLLYWOOD (AP) — 'It's like Hopalong Cassidy trying to get an acting job in white tie and tails."

This was George Reeves's lament. He's an actor and a good one. He ought to be, after 26 years at it. He has been 21 years in the movies, his career dating back to Gone With the Wind and before.

So why isn't he working?

He's Superman, that's why.

"The producers wouldn't give me a job," he said. "They'd take one look at me and say it was impossible."

This freeze on his acting career has driven him behind the camera. And that may be the best thing that ever happened to him.

"I took over as director on the last 13 Superman segments we made last fall," he remarked. "I did it as sort of a chance, but I was surprised to find out how much I knew. I suppose you ought to absorb some knowledge after being in the business as long as I have.

"Now I'm enthused about doing more. I'm forming a production company and we plan to make a couple of science fiction features back-to-back. The trick stuff should come easy. We've done everything imaginable in the Superman series."

A reliable performer, George has done well over the years, although not always spectacularly. He went to New York in the late 1940s and prospered in live television. But when Superman came along eight years ago, he succumbed.

His fate isn't as black as it seems. He gets perpetual residuals, which means that he is paid every time the series is played. And it is being played all the time. It is the No. 2 daytime show in audience ratings here, and is appearing in seven foreign countries.

SUGAR STATE

Louisiana's mechanized sugar industry harvests more than 200,000 acres of cane each year, about three-quarters of the U.S. crop.

Macmillan Back Again In London

LONDON (CP) — Prime Minister Harold Macmillan arrived home Saturday from his talks with Prime Minister Diefenbaker and President Eisenhower.

He looked tired but was in a confident mood.

On his talks with Diefenbaker, Macmillan said: "He and I are both anxious that the institutions of the free world—the Commonwealth, NATO, Europe and others—should be regarded as complementary and not competitive."

The Ottawa talks also covered a general review of the Commonwealth economic conference to be held in Montreal in September.

Macmillan told reporters he has no firm plans to see General Charles de Gaulle but that he would like to meet the French premier.

"I know he is heavily engaged at the moment and a meeting in the future might not be feasible."

He said President Eisenhower has a standing invitation to return his call.

"We would like very much for him to come. We appreciate, however, that as the head of state it might be difficult for him to get away."

BRITISH TRADE UP

LONDON (Reuters) — Britain's share of the export market to Canada during the first five months of this year exceeded 10 per cent for the first time since the war, the Dollar Exports Council said Friday night.

For Memorable Rum Drinks

Captain Morgan Black Label RUM

Extra Smooth and Flavourful

This advertisement is not published or displayed by the Liquor Control Board or by the Government of British Columbia.

They'll Do It Every Time — By Jimmy Hatlo

TODAY'S BIBLE THOUGHT

Wherefore also he is able to save to the uttermost them that draw near unto God through him. Heb. 7:25.

We have seen utterly corrupt men transformed into great saints. The day of miracles is by no means past.

Aunt Het

Nature arranges things right well. As you get old and stiff so you can't go adventurin', all you want is to stay in old familiar paths.

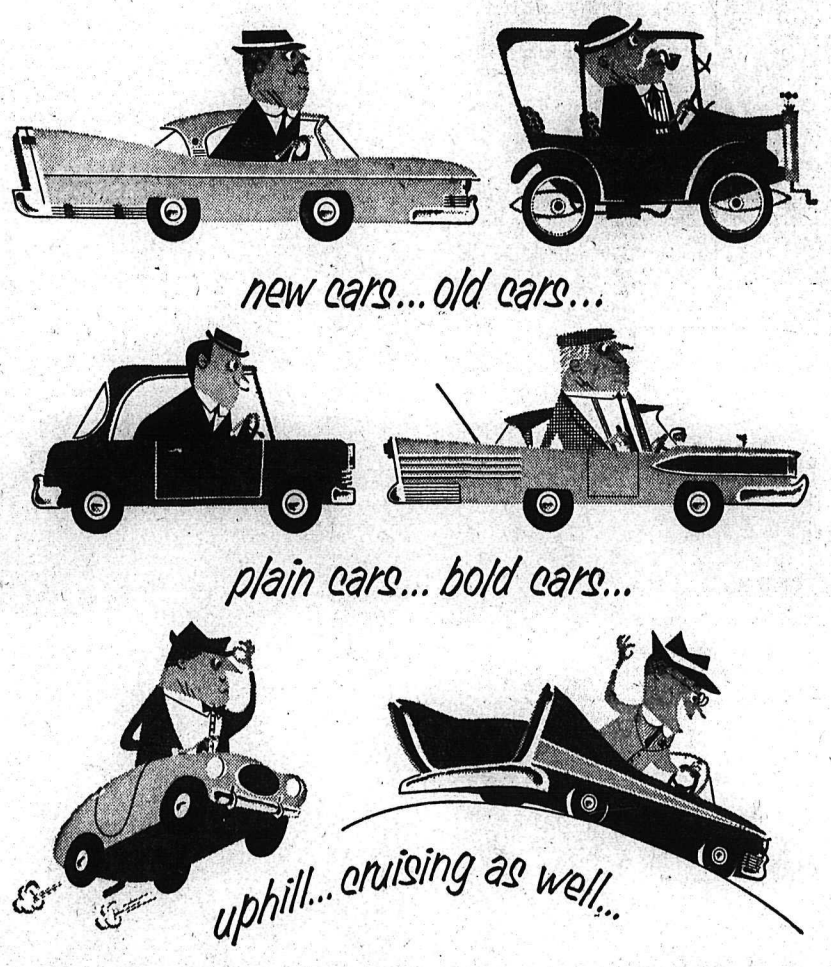

they all excel with SHELL!

Car long as a block? Or small enough to fit the garage! Makes no difference. Shell has the right gasoline for *you*.

For high compression cars, choose Super Shell. For all other cars, choose low cost, high octane Shell Gasoline. Both Super Shell and Shell Gasoline have TCP* . . . the patented additive designed to overcome the harmful effects of engine deposits.

**Shell's Trade Mark for this unique gasoline additive developed by Shell Research. Patented 1955*

Super Shell for high compression cars—Shell Gasoline for all other cars

About the Town

PHONE 1844

Mrs. E. W. Florendine, 716 Fourth Street, is spending some time visiting in Vancouver.

* * *

After attending a convention of Rotary International in Dallas, Texas, Mr. and Mrs. Tom Fox, 908 Fifth Street, and Mr. and Mrs. L. A. Bagan, 309 Sixth Street, returned to Nelson Saturday night. Following the convention, the Nelson Rotarians motored to New Orleans, spending a short time visiting historic sites in that city.

* * *

Mr. and Mrs. J. McMullin of Procter, accompanied by their son and daughter-in-law, Mr. and Mrs. Graham McMullin of Vancouver, motored to Spokane and Moscow, Idaho, during the weekend.

* * *

In Nelson to attend the funeral of Mrs. Charles Bickerton, relatives from out-of-town included Mrs. Vera Smales of Gower Point, Mrs. Stella Dawson and Mrs. Dell Todhunter of Vancouver, Mrs. Arthena Pope of Victoria, Arthur Bickerton of Trail, Earl Bickerton of San Jose, Calif., and Bert Donnan of Castlegar, all of whom have been guests at the home of their sister, Mrs. D. B. Renton, 804 Hoover Street.

* * *

Also in Nelson to attend the funeral of Mrs. Bickerton, was W. S. McPherson of Trail, life-long friend of the family and father of Mrs. Arthur Bickerton, has been guest at the home of Mr. and Mrs. G. S. Milligan, 723 Latimer Street.

WOMEN WORSE SAILORS THAN MEN – GEARING

WINNIPEG (CP) — Women are worse sailors than men, and children and old people are not so prone to sea-sickness as people in their prime, says Frank Gearing, a ship's dispenser — or druggist— for 34 years.

He first served aboard the Canadian Pacific liner Minnedosa in 1924. Now serving aboard the Empress of Britain, he keeps a big stock of effective remedies, but gets odd requests such as the passenger who wanted turpentine to be mixed with sugar to cure a cold. On another occasion a woman passenger requested some ether, which she drank with water as a "pick-me-up."

Keep Your Eye on Classified!

Pictured during one of their busy Friday afternoon sessions with arts and crafts are members of the A. and C. group of Canadian Arthritis and Rheumatism Society, Nelson branch. Taken a few minutes before tea time after two hours spent weaving or stuffing toy monkeys, seen on table, the picture shows, back row, from left, standing: Mrs. C. D. Pearson, Tim Dalrymple, Mrs. P. G. Lawrence, Mrs. J. M. O'Shaughnessy, and Mrs. Thelma Monaghan; front row: Mrs. Perdue, Mrs. Helen Morrison, (weaving), Mrs. Dalrymple, Mrs. G. C. Tattrie, Mrs. W. C. Leno, Mrs. T. Dolphin, Mrs. E. J. Boyes (standing) and Mrs. Robert Main. Mrs. Pearson and Mrs. Lawrence are not members, but lend a hand and Mr. Dalrymple does carpentering for members. Mrs. Morrison is president and Mrs. Boyes is secretary of the group. — Daily News Photo.

Mountain Village Means Home To Needy Children

By SYLVIA HACK
Canadian Press Staff Writer

TROGEN, Switzerland (CP) — At first glance the group of wooden houses and high-spirited children look like a holiday camp.

But the Pestalozzi children's village, high up among the hills in the German - speaking Appenzell region of Switzerland, permanently houses 230 needy children from Britain, Austria, Finland, France, Germany, Greece, Italy, Switzerland and Hungary.

They are cared for and educated in a family atmosphere, and mingle with children of other nations, in the hope that they will understand and appreciate their ways of life.

PROMOTES AMITY

The aims of the village are described by the Swiss founder Walter Corti: "The children's village is a place to meet and cooperate, a centre of mutual understanding beyond all national, religious and linguistic barriers."

Corti, editor of the magazine Du, launched an appeal in 1944 to raise a "village, for suffering children," and, backed by a group of enthusiasts the village came into being two years later. It is supported by voluntary contributions, two - thirds Swiss and one-third from other nations.

Originally intended only for war orphans, the Pestalozzi centre now takes distressed children from all nations who stay for an educational training on several years.

It is named after the 19th-century Swiss educationist, Heinrich Pestalozzi, who dreamed of an experimental school where "heart, head and hand" should

Canadian Pess Staff Writer

trained.

Each house contains 19 children of the same nationality, enabling them to maintain their own language, traditions, culture and religion. The individual groups are under the care of three educationists including a married couple who act as house parents.

TEACHING PROGRAM

While mornings are reserved for national teaching, the nationalities mingle at international courses in the afternoons.

Names of applicants, aged 5 to 10, are submitted to the village by welfare bodies and they are interviewed by a selection committee in their own country. Final acceptance rests with the village director.

The children generally stay until they are 16 and the village assumes responsibility for them until they are able to earn their own living. It is anticipated that they will return to their home countries.

In primary school, the children are taught German, the village tongue, and they learn a second language in secondary school. They are encouraged to play a musical instrument and the village has its own orchestra of 20.

Among the 18 buildings on the 25 - acre site, is a community building known as Canada Hall, a gift in part from Canada through UNESCO and in part from the people of Zurich. It is used as a gymnasium and as a meeting and concert hall.

Salmo Notes

SALMO — T. S. Dawson, Salmo magistrate, spent several days at the magistrates' conference in Creston.

Gordon Cartwright and Keith Yewdale of New Westminster visited at the home of Mr. and Mrs. C. M. Esche.

Ken McKinnon, manager of the Overwaitea store, returned from a manager's convention held in Vancouver.

R. G. Stenson left for North Vancouver where he has taken over a hardware business.

BE SURE TO SEE OUR SELECTION OF
Inflated and Rigid
POOLS
Freeman's

GRANITE ROAD WI TO HAVE SPIEL DISPLAY

Flowers arranged by Granite Road Women's Institute will compete with other displays at the Bonspiel Flower Show in July, it was decided at a recent Institute meeting.

Convener of the fall fair entry, Mrs. Miles Crowley, discussed plans with other members for their prospective Institute display at the West Kootenay Exhibition, and it was decided to hold a special fair meeting in August.

Mrs. John Doerksen spoke on the 14th biennial conference of Women's Institutes in Vancouver.

Hostesses for the afternoon were Mrs. Crowley and Mrs. F. J. Maximick.

New Denver

Mr. and Mrs. O. J. Anderson of Fusilier, Sask., are visiting their daughter-in-law, Mrs. A. Anderson, and two daughters, and their son-in-law and daughter, Mr. and Mrs. H. L. Taylor and three daughters.

"You mean to say— just 3-a-day may send backache away!"

Sounds good! Logical, too! You see the normal job of the kidneys is to remove excess wastes and acids —so often the cause of backache—from the system. Dodd's Kidney Pills stimulate the kidneys in this function and so may bring you that welcome relief from backache they have many others. Try just 3-a-day. You can depend on Dodd's — in the blue box with the red band. 64

Dodd's Kidney Pills

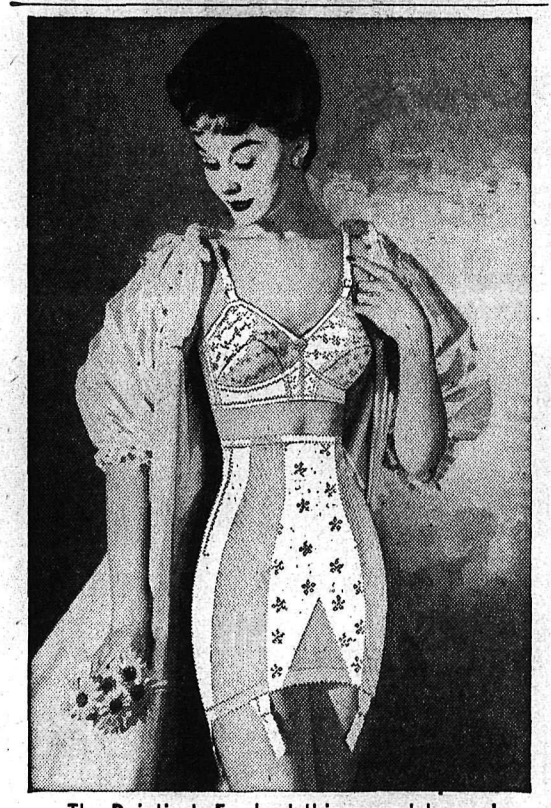

The Daintiest, Freshest things next to you!

daisy fresh*

bras and girdles

Daisy Fresh is the surest, prettiest way to the figure you dream of having, and you'll discover you're always fresh from the skin out in Daisy Fresh bras and girdles because they're Sanitized for lasting freshness.

Daisy Fresh bandeau in embroidered broadcloth and elastic, $3.00. Also in longline, basque and 4-way styles.

Daisy Fresh zippered girdle in elastic with satin panels sprinkled with tiny daisies, $16.50. Also in pull-on, panty girdle and garter belt styles.

Dominion

*Trade Marks Reg'd.

—the choice of fashionable women the world over.

GOTHIC • SARONG • DAISY FRESH • NUBACK • LILY OF FRANCE • TEENFORM

Your Individual HOROSCOPE

By Frances Drake

Look in the section in which your birthday comes and find what your outlook is, according to the stars,

For Tuesday, June 17, 1958

MARCH 21 to APRIL 20 (Aries) —Though your Mars is somewhat restrictive, the Moon, Mercury and other planets are well-aspected. Your day can be productive of much good. Regular routine and new ventures equally favored.

APRIL 21 to MAY 21 (Taurus)— A fine Venus aspect. Get an early start on your schedule and follow through consistently. Creative work especially favored. Don't fear difficult projects; tackle them confidently.

MAY 22 to JUNE 21 (Gemini)— You can have an interesting and fruitful day. Many diversified fields of endeavor are stimulated by generous aspects, so tackle Your job — with confidence.

JUNE 22 to JULY 23 (Cancer)— Some self-restraint needed here. By putting forth your best efforts, however, you can accomplish a great deal. Patience and cheerfulness can help.

JULY 24 to AUGUST 23 (Leo)— Mild influences. Plan, work and study with the future in mind. Reward for good effort is not always immediate. Think of tomorrow.

AUGUST 24 to SEPTEMBER 23 (Virgo) — If you plan and prepare sensibly now you can have very good results in all honorable work. Get the facts before making decisions.

SEPTEMBER 24 to OCTOBER 23 (Libra) — More can be accomplished today than you may think. Steady progress is favored over spurts of showy attainment. Keep a cool, calm head for better reasoning, smarter management.

OCTOBER 24 to NOVEMBER 22 (Scorpio) — Mixed rays. Plan to solve confusing situations as quickly as possible. Be considerate of others; be your naturally gracious self.

NOVEMBER 23 to DECEMBER 21 (Sagittarius) — Assimilate and expand on the good ideas of those really using their heads. Irritating situations may arise and it will be up to you to handle them with patience, tact and calmness.

DECEMBER 22 to JANUARY 20 (Capricorn) — Avoid unwise speculation, risky investments. Cultivate, enjoy association with cheery, bright, forward - looking people. Gain is possible through personal enterprise.

JANUARY 21 to FEBRUARY 19 (Aquarius) — Avoid get-rich-quick schemes. Give your best efforts to essential and routine duties. Balance business and family interests harmoniously.

FEBRUARY 20 to MARCH 20 (Pisces) — Excellent Neptune influences to spur you to achievement. Don't put too many irons on the fire, thereby reducing your effectiveness. Confidential matters, investigations especially honored.

YOU BORN TODAY are vibrant, mentally active; innately wholesome, generous. You can lift a person or project out of the doldrums in minutes; give new life to anything you undertake. But you yield to flighty notions. Be loyal to friends and, of course, family; can also be too abrupt, disregard others' feelings and become caustic. Curb this trait since you do not really mean to hurt, and you yourself are sensitive. You could become a personable entertainer, writer, promoter, musician, doctor or athlete. Birthdate of Charles Gounod, French composer; Sir William Crookes, chemist, physicist.

Ont. Women's Art Club 71 Years Old

TORONTO (CP) — A Toronto women's organization claims it was the first women's art organization in Canada when it was formed 71 years ago, and it believes it is the first Canadian organization to give a ballet scholarship.

The 240 - strong group is the Lyceum Club and Women's Art Association of Canada, with head offices in Toronto and branches in Peterborough, Oshawa, St. Thomas, Hamilton and Owen Sound.

Stevens, royal academician and Organization president Dorothy member of the Ontario Society of Artists, said:

"Mrs. Mary Dignam, an artist who trained in Europe, formed the Lyceum group for women who wished to appreciate art of all kinds. Since then the organization has arranged art classes, exhibitions and has given scholarships."

This year, the association has given a $150 scholarship for a ballet student, through Celia Franca, director of the National Ballet of Canada, and has also given scholarships at the Toronto College of Art and the conservatory of music.

PLEASANT CUSTOM

The habit of afternoon tea is said to have been introduced in England by the Duchess of Bedford in the 19th century.

Beauty Acts as Vice-Consul In Cuban Embassy

OTTAWA (CP) — There is a new, youthful look along the capital's diplomatic row.

A shapely, 24-year-old redhead from Cuba, Mercedes Mencio, raises her own eyebrows when she finds people surprised to learn that she holds a vice-consul's post at the Cuban embassy.

"It's quite usual for young women to join the diplomatic corps of our country," she told a reporter.

Just graduated from a three-year course for diplomats at the University of Havana, she is on her first posting.

Miss Mencio, daughter of a Havana businessman, was accompanied to Ottawa by her mother. "With her here, I haven't got time to get homesick," she said.

She describes her position as "a sort of secretary" to the ambassador.

Miss Mencio also acts as an information liaison between Cuba and Canada, sending home information about people and places of interest to Cubans.

Her spare time interests include art and music, but she says "my work is my chief interest."

PRINTED PATTERN M 129
by Philip Hulitar

PROMINENT DESIGNER

PHILIP HULITAR turns his designing genius to separates — the love of a smart woman's life — and the result is a summer wardrobe of top-couture distinction. The glamorous wife of this designer travel-tested these separates, and found them a passport to fresh and fashionable dressing anywhere, anytime. An elegant dress is created by teaming the blouse with standaway collar and the skirt — both originally in white Italian silk. The gay, flowered shirt plus the white skirt total a casual effect for day. Whether you're planning a weekend away or a trip to the Brussels World's Fair (where you'll see more Hulitar Originals), plan to sew a Hulitar wardrobe. Printed Pattern M129 is available in Misses' Sizes 10, 12, 14, 16 and 18. Size 16 blouse and skirt — each takes 1⅞ yards 39-inch fabric; shirt takes 1⅝ yards. Send ONE DOLLAR for Printed Pattern M129 to N.D.N., Prominent Designer Pattern Department, 60 Front Street W., Toronto, Ont. Please print plainly YOUR NAME, ADDRESS with ZONE, STYLE NUMBER and SIZE.

A Personal Note to Parents... (grandparents, aunts, uncles and other doting relatives - real or adopted!)

Let them know you're glad they passed their grades

... with these special B of M Student Passbooks!

One of these colourful passbooks, showing a nice little balance inside, is bound to get you high marks with the younger set.

This extra surprise gift, with a place on the cover for the youngster's name, is the practical way to help children develop the habits of thrift and self-reliance ... to help them make the grade in the years ahead.

And B of M Student Passbooks make excellent gifts for all kinds of special occasions such as birthdays, Christmas, and as a reward for extra effort. *You can pick them up at your neighbourhood B of M branch in a matter of only a few minutes.*

FOR TOTS AND TODDLERS...

these attractive blue or pink B of M passbooks have become first choice with a growing number of far-sighted parents and doting relatives.

"MY BANK" TO 2 MILLION CANADIANS B of M

BANK OF MONTREAL
Canada's First Bank

BRANCHES in NELSON and DISTRICT to serve you
Nelson Branch: WILLIAM FORSYTH, Manager
New Denver Branch: T. KENNETH SMITH, Manager
Castlegar Branch: CYRIL T. ONIONS, Manager
Kaslo Branch: ERNEST BOOTH, Manager
Riondel (Sub-Agency): Open Tuesday and Thursday
Rossland Branch: ROBERT WATSON, Manager
Trail Branch: GORDON CAMPBELL, Manager
East Trail (Sub-Agency): Open Daily
Miss Margaret Rowe, Officer-in-Charge
Fruitvale (Sub-Agency): Open Tuesday and Friday
Kimberley Branch: RICHARD SPINKS, Manager
Marysville (Sub-Agency): Open every Thursday
1 - 3.00 p.m. and on Consolidated Mining & Smelting Co. Ltd. semi-monthly paydays 11.00 a.m. - 5.00 p.m.

WORKING WITH CANADIANS — YOUNG AND OLD ALIKE — SINCE 1817

Choice of Words Can Indicate Character

By GEORGE W. CORNELL

NEW YORK (AP)—Your grammar may reveal what sort of Christian you are.

At least that's the theory of a language specialist who has listened to untold hours of ecclesiastical conversation.

The clue, says Dr. Robert J. Cadigan, is not in the robust verbs and flashy adjectives—but in the plain, elemental nouns and pronouns.

Cadigan puts it this way:

"The measure of our involvement in the church is the manner in which we use or misuse certain nouns and pronouns."

PRONOUN FORMULA

He doesn't offer the theory as any classification formula, but the way it works out, you may be:

1. A first - person - singular church member — rather self-centred.

2. A third-person-plural member—somewhat aloof and reluctant.

3. Or a dedicated, thoroughly selfless first-person-plural Christian, wholly immersed in the work of the church.

Whatever the attitude, it shows up in the pronouns, and references to the nouns.

Cadigan, of Philadelphia, a one-time English teacher, writer and now editor-in-chief of the biggest - circulation denominational weekly going, Presbyterian Life, notes these distinctions:

You may think and talk about the church and its agencies as remote, detached institutions—"they"; or you may see only your own place in it, "I", or you may have given yourself fully to it, "we".

"WE" IS BETTER

Take a few examples cited by Dr. Cadigan, which may or may not have a familiar ring:

"When someone begins a sentence with, 'the trouble with the church is . . .', he is thinking of a something of which he is not a part and really means, 'the trouble with everybody but me is. . . .'"

Or, for instance, when an officer of a congregation returns from a regional or denominational meeting, he could say, "we voted to raise more funds."

But, Cadigan said, the officer is more apt to say, "they decided to assess us a couple of thousand dollars for some work they want to do."—emphasis on the "they."

In other words, as Cadigan sees it, members too often look on their church as something separate and apart—"they"—instead of a single, living spiritual entity—"we"—in which each member is intimately involved.

"We are called in clear tones to offer a selfless service to our Lord, to do His will," Cadigan said.

Christians need to broaden their pronouns. Like the short-legged tax collector, Zaccheus, who climbed up a sycamore tree to get a fuller, clearer view of Jesus, he said, they need to ennarrow corner.

Expounding his theory to a recent meeting of Presbyterian elders, Dr. Cadigan said:

"Let's all go and climb a tree."

HONOR DR. RODDIE

CHARLOTTETOWN (CP)—The Canadian Medical Association Friday honored 100-year-old Dr. R. J. (Roddie) MacDonald. Dr. Morley Young of Lamont, Alta., CMA president, said Dr. MacDonald never failed to respond to a call for medical help for 75 years. Dr. MacDonald, who closed his office in St. Peter's, P.E.I., 15 months ago, received tributes from the CMA executive which gave a dinner in his honor.

For Memorable Rum Drinks

Captain Morgan Black Label RUM

Extra Smooth and Flavourful

This advertisement is not published or displayed by the Liquor Control Board or by the Government of British Columbia.

DEATHS

St. Jean Cap Ferrat, France — Pierre Ettienne Flandin, 69, a former French premier who once was charged and cleared of collaboration with the Nazis.

Montreal — George B. Clarke, 68, one of the founders of the Canadian Association of Social Workers.

Vancouver — Leslie Garden, 58, veteran newspaper man and magazine writer.

CBC-Free Trade Incident May Be Discussed

OTTAWA (CP)—Prime Minister Diefenbaker's action in heading off a CBC television interviewer's question to Prime Minister Macmillan about Anglo-Canadian free trade may get an airing in the Commons.

Opposition sources said Saturday Liberal Leader Pearson likely will raise the question next week or it may come up later this session during consideration of government spending on the CBC.

The incident occurred Friday in the prime minister's office when a CBC interviewer informed the British prime minister one of the questions planned for a recorded TV interview would be: "Will Britain's free trade scheme be discussed at the Commonwealth economic conference (at Montreal in September?"

Mr. Diefenbaker overheard, said "No, no" and went into a huddle with the CBC man and Mr. Macmillan. The upshot was that the question was not asked during the recorded interview.

In April, 1957, during the Liberal administration of Louis St. Laurent, the question of relations between the publicly-owned CBC and government ministers was raised in the Commons.

At that time the CCF tried unsuccessfully to obtain copies of correspondence between then prime minister St. Laurent and CBC Chairman A. D. Dunton concerning a protest by Mr. St. Laurent about broadcast comments on Canadian foreign policy.

At the same time, all Mr. St. Laurent's ministers, except Agriculture Minister Gardiner, denied in the Commons making representations to the CBC at any time concerning radio or TV broadcasts or proposed broadcasts. Mr. Gardiner said he made one protest and a correction was broadcast two or three days later.

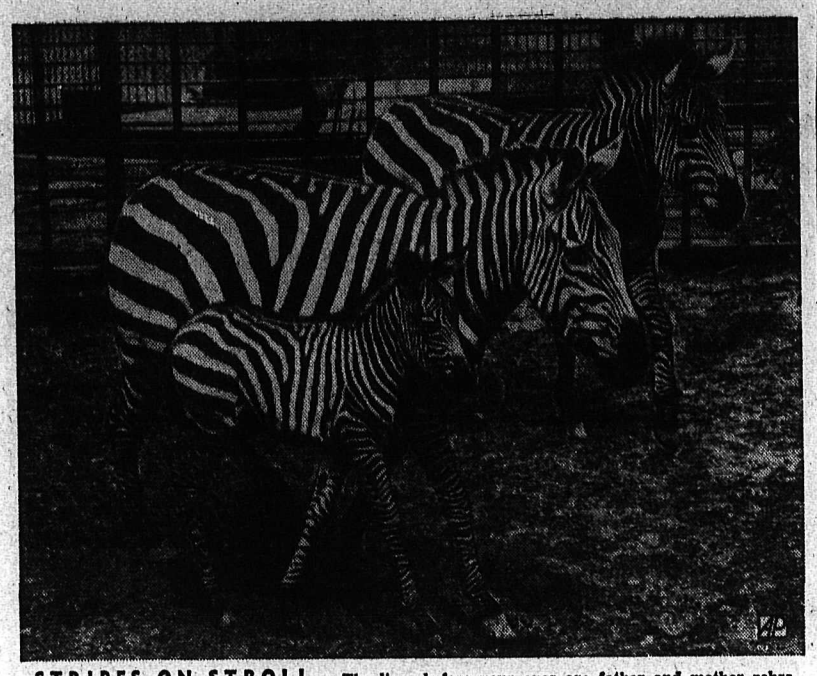

STRIPES ON STROLL — The lines before your eyes are father and mother zebra taking their five-day-old offspring for its first walk in the sun at Cologne, Germany, 800.

Baptist Would Try Probation Instead of Jail

VANCOUVER (CP) — Baptist churches of British Columbia decided Friday to recommend that imprisonment be replaced by probation as the normal means of legal punishment.

Most offenders sentenced to jail could be more advantageously sentenced to probation under the type of system used in England, delegates decided at the final session of the annual convention of the churches. It will recommend the change to the federal justice department.

The conference was told that the present prison system is overcrowded, costly and tends to make offenders into "repeaters".

Delegates also approved a resolution urging increased financial aid to universities for training of social workers and asked for larger government grants to the Alcoholic Research and Education Council.

Buy and Sell With Classified!

Ancient Coins Could Have Been Handled by Jesus

LONDON (AP) — Some rare Roman coins — a museum official testified they could have been handled by Jesus and his apostles — became the object of an official inquiry Friday to determine their ownership.

The coins — 74 denarii described as dating from 130 B.C. to 77 A.D. — were declared a treasure trove. Normally that would mean they would become the property of the monarch.

But the Old City of London, financial district of less than 1000 acres, has its own peculiar rights in British law — by charter dating to 1638 — and probably will become the legal owner. The coins probably also will be turned over to the city museum.

When anything is found in Britain that may qualify as a treasure trove, the coroner of the district holds an inquest. Since the coins were found in the Old City, City Coroner James Mlincr Helme held one Friday.

FOUND BY DIGGERS

He was told the coins were found by workmen digging a basement in Budge Row, a district frequented by Roman soldiers when they occupied Britain at the beginning of the Christian era.

The point he had to decide was whether they had been hidden, as contrasted to lost, thrown away or abandoned. If hidden they were a treasure trove. He decided they must have been hidden because otherwise someone would have found them before.

When told their age, Coroner Helme asked:

"So it is within the realm of possibility that these coins could actually have been handled by Christ and his apostles and then brought here?"

"Yes, it is not impossible," said Richard Merrifield, assistant keeper of the city museum.

Experts said 74 denarii would have been about three-months pay for a Roman soldier on occupation duty. Best guess as to their present value — $56.

DOCTORS TO MEET

HALIFAX (CP) — More than 1,500 doctors are expected for next week's 91st annual meeting of the Canadian Medical Association. The meeting will overflow into two hotels and a hospital, all linked by closed-circuit color television. About 150 doctors will gery, panel discussions, lectures and diagnoses.

Moscow-Pacific In 13½ Hours . . .

Captain Accepts Centennial Plaque

By DON PEACOCK
Canadian Press Staff Writer

VANCOUVER (CP) — The crew of a Russian TU-104 jet airliner has proven itself more than adept at public relations on a strenuous journey from Moscow to Vancouver.

They arrived here Friday night after covering the estimated 7,000 miles in about 13½ hours flying time.

Along with the two British delta-wing Vulcan jets which arrived earlier and Boeing 707 jet airliners, the Russian ship was on display Saturday and Sunday at the British Columbia centennial air show.

ACCEPT PLAQUE

The crew of the Soviet airliner left the Russian capital about noon Moscow time and made the trip with only a few hours of sleep in London and whatever they could snatch aboard the plane.

On their arrival here, many of them bleary-eyed with weariness, they cheerfully took part in welcoming ceremonies before a throng of 3,000 at International Airport on Sea Island.

T. T. Frolov, the pilot-in-chief, is a veteran of almost 3,000,000 flying miles with about 16,000 hours of flying time.

Despite the rigors of the journey, the captain of the sleek, silver airship took time to accept a B.C. centennial plaque on behalf of himself and his 12-man crew from Harold Merrilees, centennial committee chairman in Vancouver.

He made a brief speech of thanks that carried with it wishes for greater friendship between Canadians and Russians.

Then, along with the two uniformed stewardesses and other members of the crew, he submitted to a round of posing for pictures, talking to reporters and even being interviewed on radio with the help of Sqdn-Ldr. William Kereliuk of the RCAF, accompanying the Russians as an interpreter.

In his brief speech in Russian through an interpreter, Frovolov spoke of co-operation among his own crew and the three RCAF members—a pilot and a navigator in addition to Sqdn. Ldr. Kereliuk—on the long flight to Vancouver from Keflavik, Iceland, where the Canadians boarded the TU-104.

The huge twin-jet liner, capable of carrying 70 passengers at a cruising speed of 500 to 520 miles an hour, landed in Canada first at Gander, Nfld., and then flew on to Ottawa.

FOUR MPs ABOARD

But later, during the smooth, swift and comfortable flight from Ottawa to Vancouver, a Russian crew member told this reporter the TU-104 is nothing compared to the TU-114—a four-jet plane that will carry 225 passengers.

Both at Vancouver and Saskatoon, Russian - Canadians in the crowds engaged the Soviet crew in their native language at every opportunity. It appeared to be mutually agreeable.

Frolov agreed to take a party of 13 Canadians—four members of Parliament and the rest reporters and photographers — in his plane from Ottawa to Vancouver.

Throughout the trip, the Russians did their best to answer all the questions and bear the delays without impatience.

The TU-104 took about 5¼ hours' flying time to travel from Ottawa to Vancouver, a distance of more than 2,200 miles. It flew at altitudes ranging between 30,000 and 35,000 feet and bucked headwinds most of the way.

Besides Sqdn. Ldr. Kereliuk, from Yorkton, Sask., the Canadian passengers included John Taylor, Progressive Conservative member of Parliament for Vancouver-Burrard, Art Smith, Conservative for Calgary South, Frank Howard, CCF Skeena, and Erhart Regier, CCF Burnaby-Coquitlam.

To Sign Suez Terms July 12

CAIRO (Reuters) — An agreement to compensate shareholders of the Suez Canal—nationalized by Egypt in 1956—will be signed here July 12; it was officially announced Saturday.

Agreement in principle on the issue was reached at the end of April. Final negotiations opened in Paris early this month to draft full and final agreement for submission to the Egyptian state council and a general meeting of canal shareholders.

Under the terms of the agreement Egypt will pay shareholders of the old Suez Canal Company £28,300,000 Egyptian ($81,000,000) in seven instalments over a period of six years.

The instalments will be payable in pounds sterling in London or French francs in Paris.

Today in every gallon of Esso Extra you get *extra* value!
Esso Extra is a *blend* of up to twelve high-quality gasoline components, each designed to rigid specifications . . . for acceleration, economy, power.
Now there's an entirely new gasoline base in the blend—Powerformate*, produced by Imperial's exclusive new Powerforming process.
Result: peak performance in your car.
Try it—get this *extra* value in Esso Extra today!

You get *more* power in Esso too—more than ever before in the gasoline that's bought by more Canadians than any other brand.
For 3 out of 4 cars on the road—and that means many of the newest models—Esso is today's money-saving buy!

IMPERIAL Esso DEALER

*Produced by Powerforming, a refining process developed by Esso scientists which uses platinum as a catalyst to produce exceptionally high octane gasoline.

Now more than ever
ALWAYS **LOOK TO IMPERIAL** FOR THE BEST

NEW *WIDE-SIDE* PICKUP...
SPACIOUS STURDY AND STYLISH

GMC presents the all new WIDE-SIDE pickup
...with beauty to match its brawn!

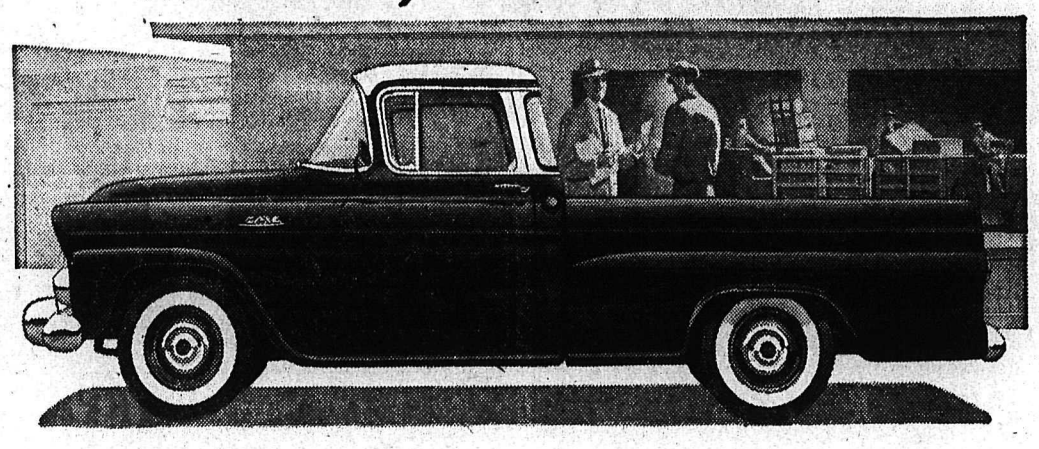

FEATURES THAT MAKE THE **WIDE-SIDE** THE MOST PRACTICAL OF ALL GLAMOUR PICKUPS!

Big new choice of power. Standard in all Wide-Side pickups is GMC's famous, use-proven 145 h.p. Thriftmaster 6, or you may choose, as an extra-cost option, the all-new 160 h.p. Trademaster V8.

New Wide-Side pickups are a full six feet wide and give you 50% more cargo area than conventional bodies of similar length—more load space than any other comparable low-priced pickup!

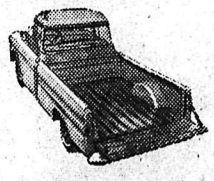

Best of all, you have a choice of two body sizes. Wide-Side pickups come in either 6½ or 8 feet lengths. Loading heights of both sizes are really low, and tailgates are solidly constructed to support extra-long cargo.

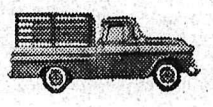

Wide-Side bodies can be fitted with special stake racks for extra-high loads. Stake pockets are sturdily constructed and not only hold stakes securely, but also reinforce the pickup body itself. See them at your GMC dealer's today.

Smart new way to go to work

A GENERAL MOTORS VALUE

GMC *wide-side pickup*

SEE YOUR LOCAL GMC TRUCK DEALER

GMC-1258B

NELSON MOTOR PRODUCTS LTD.
281 Baker St.

SPORTS

Clubs Go On Swapping Spree Before Deadline

By The Associated Press

The major leagues, spearheaded by the Kansas City Athletics, engaged in a frantic trading spree as seven clubs, five in the American League, completed swaps before the Sunday midnight deadline.

Kansas City, which Thursday sent infielder Billy Hunter to Cleveland for Chico Carrasquel, engineered two major deals, one with the Indians and the other with New York, involving nine players.

The Athletics traded outfielder Woody Held and first baseman Vic Power to Cleveland for outfielder Roger Maris, first baseman Preston Ward and pitcher Dick Tomanek.

MAGLIE SOLD

They followed with a two-for-two swap which sent pitchers Duke Maas and Virgil Trucks to the Yankees for outfielder Harry Simpson and pitcher Bob Grim.

The Yankees, who sold Sal Maglie to the St. Louis Cardinals Saturday, recalled Zeke Monroe, a righthanded pitcher, who had a 10-1 record at Denver.

Detroit and Chicago concluded a two-for-two trade, with first baseman Ray Boone and pitcher Bob Shaw going to the White Sox and outfielder Tito Francona and pitcher Bill Fischer going to the Tigers.

In the only National League trade, the St. Louis Cardinals sent Dick Schofield to Pittsburgh for infielder Gene Freese and pitcher Johnny O'Brien. A St. Louis official said the Cardinals also received some cash.

Now's the time-

to GO ELTO

Your best buy in boating

Take your choice

6 NEW LUXURY-FEATURED ELTO OUTBOARD MOTORS

3 TO 35 H.P.

FOR POWER FEATURES RESPONSIVENESS DEPENDABILITY AND PRICE!

unequalled in every power class!

ELTO 12 H.P.

SEE YOUR ELTO DEALER about convenient time payments. He's listed in the yellow pages.

MADE IN CANADA BY

ELTO MOTORS

PETERBOROUGH CANADA

A division of OUTBOARD MARINE CORPORATION OF CANADA LTD.

Canada's Largest Manufacturer of Outboard Motors

Your Nelson Elto Dealer

Peebles Motors Ltd.

Baker Street - Phone 1090

NORMAN TAKES ONTARIO OPEN

KINGSTON, Ont. (CP) — Swashbuckling Moe Norman, former Kitchener amateur, won the Ontario open golf championship Saturday defeating defending champion Gerry Kesselring by three strokes.

Norman, now assistant pro at Toronto's DeHavilland Club, finished the 54-hole tournament with a total of 211, one-over-par for Kingston's Cataraqui Club course.

Baseball Standings

By The Canadian Press

NATIONAL LEAGUE	W	L	Pct	GBL
Milwaukee	31	22	.585	—
San Fran	32	26	.552	1½
Cincinnati	26	24	.520	3½
Pittsburgh	28	28	.500	4½
St. Louis	26	27	.491	5
Chicago	28	31	.475	6
Phila	24	30	.444	7½
Los Angeles	24	31	.436	8
AMERICAN LEAGUE				
New York	35	19	.648	—
Boston	30	28	.517	7
Kansas City	28	27	.509	7½
Cleveland	29	30	.492	8½
Detroit	27	29	.482	9
Washington	26	31	.456	10½
Chicago	25	30	.455	10½
Baltimore	24	30	.444	11

the outstanding buy in the low price field

CCM Cyco

Choose yours from the C.C.M. family of fine bikes, in 3 ranges...

Canadian SABRE — IMPERIAL Cyco

109P

A. L. Supply Co.
Nakusp, B.C. - Phone 55

Edey's Gun, Lock and Cycle Shop
737 Baker St. - Phone 1045

Hipperson Hardware Co.
395 Baker St. - Phone 497

Trail Cycle and Hardware Ltd.
Trail, B.C. - Phone 828

West's Department Store Ltd.
Castlegar, B.C. - Phone 4911

Wood Vallance Hdwe. Co. Ltd.
Nelson, B.C. - Phone 1530

U. S. Loses 28-Year Grip On Whiteman Cup

WIMBLEDON, England (AP) — Christine Truman, a 17-year-old amazonian schoolgirl, overpowered tennis queen Althea Gibson in a startling upset Saturday as Britain smashed the 28-year hold of the United States on the Wightman Cup, four matches to three.

The honor of clinching Britain's first cup championship since 1930 went to Ann Haydon, who scored her country's fourth point in the next-to-last match of the seven-match, two-day competition with a 6-3, 5-7, 6-3 singles victory over Mimi Arnold of Redwood City, Calif.

Flyers Expected To Move to WHL

SPOKANE, Wash. (AP) — The prosperous Spokane Flyers will soon move up to the professional Western Hockey League, the Spokane Spokesman-Review predicts.

Announcement of the shift is expected to come today or Tuesday from Vancouver, where the Western Hockey League will be in session wrote columnist Dick Dillman.

General manager Roy McBride and other officials of the Spokane Flyers refused either to confirm or deny the report.

McBride and part owner Mel Smith spent nearly a week in Montreal recently trying to line up a National League working agreement in the WHL, he said.

The WHL 70-game schedule has not appealed to Spokane, Dillman said, but the league is now studying ways to shorten the season.

If Spokane does make the shift, it would be a severe financial blow to the Western Interprovincial Hockey League in which the Flyers now play. Capacity crowds at the Coliseum here have helped keep some of the smaller Canadian communities on the WIHL ice.

Bolt Captures U.S. Open Title

By WILL GRIMSLEY

TULSA, Okla. (AP) — Tommy Bolt won the United States Open golf championship Saturday with remarkable self and shot control. He shot rounds of 69 and 72 for a 72-hole score of 283.

The jut-jawed, 39-year-old southwesterner, crushed the hopes of South Africa's young Gary Player with a staggering streak of birdies in the morning and then snuffed out the late challenge of Gene Littler.

Player, 22-year-old precisionist from Johannesburg, finished four strokes back with rounds of 73 and 71 for 287.

Littler, from El Cajon, Calif., surged out of nowhere with a brilliant three-under-par 67 in the morning to move within three strokes of the pace-setter, but his bid died in the sweltering afternoon sun as Bolt surged home.

WORLD SOCCER

STOCKHOLM (Reuters) — Results of games played Sunday among the 16 national soccer teams competing for promotion to the quarter-finals of the World Cup championships in Sweden were:

GROUP I

Argentina 1, Czechoslovakia 6
Northern Ireland 2, West Germany 2.

GROUP II

Yugoslavia 3, Paraguay 3
France 2, Scotland 1

GROUP III

Hungary 4, Mexico 0
Sweden 0, Wales 0.

GROUP IV

Brazil 2, U.S.S.R. 0
England 2, Austria 2

West Germany, Yugoslavia, Sweden, France and Brazil qualify for the quarter-finals. There will be playoffs Tuesday to decide other three quarter-finalists between Northern Ireland and Czechoslovakia, Wales and Hungary and England and Russia.

Worthington Halts Phils; Rookie Big Gun for Giants

By The Canadian Press

Righthander Al Worthington, starting his first game since April 18, stopped Philadelphia Phillies 3-1 Sunday to keep San Francisco Giants 1½ games off Milwaukee's National League pace.

A near capacity crowd of 22,462 watched rookie Felipe Alou, a 23-year-old outfielder from the Dominican Republic, figure in all of the San Francisco scoring. Recalled from the minor leagues last Sunday, Alou hit a double, single and triple in four times at bat.

Saturday, the Phillies topped the Giants 3-2.

In other National League action Sunday, Harry Hannebrink clubbed a two-run ninth inning homer to lift Milwaukee Braves past St. Louis Cardinals 4-2.

Saturday, the Cards won over the Braves 2-1.

The third-place Cincinnati Redlegs beat Chicago Cubs twice Sunday, 7-0 and 4-2, to move within 3½ games of the league lead. Southpaw Harvey Haddix hurled a seven-hit shutout in the opener.

The Cubs downed the Reds 4-3 Saturday.

EASY VICTORY

Pittsburgh Pirates banished big Don Newcombe with three second-inning homers and moved leisurely to a 12-1 win over Los Angeles Dodgers.

Third baseman Frank Thomas hit one of the homers, his 20th of the season. Bill Mazeroski and Vern Law hit the others.

Saturday, the Dodgers won 4-2.

In the American League, righthanders Frank Lary and Jim Bunning teamed up to shutout New York Yankees twice Sunday as Detroit Tigers captured both ends of a doubleheader 2-0 and 3-0.

Harvey Kuenn drove in a run in each game.

Saturday, the Tigers beat the Yanks 5-4.

Kansas City moved to within half a game of second- place Boston Red Sox Sunday by bombing the Sox 17-6 and 9-4.

Bob Cerv, Hector Lopez and Chico Carrasquel led the offence.

Cerv, the American League leader in homers and runs batted in, collected his 17th circuit smash, three triples and a pair of singles.

In the second game, the Red Sox picked up single runs in the fourth and fith and collected three in the sixth when Frank Malzone his his fifth homer with one on and Jackie Jensen followed with his 16th.

Saturday, the Red Sox won 7-1 over the Athletics.

Jim Wilson and Dick Donovan pitched Chicago White Sox out of the American League cellar Sunday by blanking Baltimore Orioles in both ends of a doubleheader. Wilson allowed two hits and faced only 27 batters to win the first contest 3-0, while Donovan gave up seven hits in the 4-0 nightcap.

Saturday, Chicago beat the Orioles 9-1.

Cleveland Indians tightened their grip on fourth place in the league race by sweeping a twinbill from Washington Sunday, 5-3 and 4-2.

Mickey Vernon smacked out a single, a double and his fifth homer in the first game. His double and triple in the nightcap were hardly needed by the Tribe.

Saturday, Cleveland won over the Senators 10-2.

Pastrano Decisions Cavicchi

BOLOGNA, Italy (AP) — American Willie Pastrano, third-ranked heavyweight, defeated former European champion Franco Cavicchi by a decision Sunday night in a 10-round bout.

Pastrano weighed 189 pounds to Cavicchi's 202.

Pastrano showed more speed and skill than Cavicchi who in the past has been accused by Italian and European sports writers of a lack of fighting spirit. But the Italian matched each punch of his opponent.

Pastrano managed to keep away from clinches and Cavicchi could not use his powerful body blows.

British Cricket

LONDON (Reuters) — Cricket scores today:

Sussex 274 for nine declared; New Zealanders eight for one wicket.

Middlesex 244; Gloucestershire 15 for one.

Nottingham 148; Kent 120 for two.

Yorkshire 138; Surrey 53 for seven.

Hampshire 352; Oxford University 15 for two.

Northamptonshire 282; vs Somerset.

Cambridge University 225; Essex 92 for two.

Warwickshire 190; Glamorgan 51 for one.

Leicestershire 154; Lancashire 76 for five.

Derbyshire 247; Worcestershire 42 for no wicket.

Gonzales, Hoad In Top Spot

FOREST HILLS, N. Y. (AP) — Pro tennis king Pancho Gonzales and Lew Hoad shared first place with 2-0 records after Sunday's matches in the $15,000 tournament of champions round-robin.

Gonzales fired his cannonball serve at Tony Trabert in slugging out a 6-4, 6-8, 8-6 victory despite 20 m.p.h. gusts swirling in the Forest Hills Stadium.

Hoad rallied to dispose of fellow Australian Frank Sedgman, 6-4, 3-6, 6-4.

LEONARD WINS 5-MATCH TOUR

VANCOUVER (CP) — Stan Leonard shot a sizzling four-under-par 67 Saturday over what is considered his home course to win a five-match exhibition golf tour from faltering Al Balding of Toronto.

Balding came home with a par 71 on the Marine Drive course, after he and Leonard had gone into the final 18 holes with a 271 total from four games in B.C. centres. Balding went four over par in the last five holes to ruin his chances.

They each won two of their individual matches and tied one.

2-1 Odds On Miteff

TORONTO (CP) — Toronto's George Chuvalo will be shooting for what is reputed to be a tender spot on the nose of Argentinian Alex Miteff when the two heavyweights meet at Maple Leaf Gardens tonight.

The odds are 2-1 that the young puncher won't find the spot—left as a souvenir by Nino Valdes in Miteff's last outing.

The returns could be large if he does make contact. His handler, Jack (Deacon) Allen, says a "firm offer" of $300,000 will be made to world heavyweight champion Floyd Patterson to defend his title against the winner of tonight's scrap.

Baseball Scores

PACIFIC COAST LEAGUE
SUNDAY

Salt Lake City 0, Phoenix 1 (10 innings.)
Seattle 4, Vancouver 5.
Sacramento 3, San Diego 5
Portland 2-4, Spokane 5-1

For Memorable Rum Drinks

Captain Morgan Black Label RUM

Extra Smooth and Flavourful

This advertisement is not published or displayed by the Liquor Control Board or by the Government of British Columbia.

Hoboes Capture Top Money In All-Kimberley Ball Final

KIMBERLEY — Young, cocky and talented Slicker Brown Sunday night scribbled his name indelibly in the record ledger with an outstanding series of relief performances as Hoboes edged Dynamos 7-6 in an all-Kimberley final game at the $550 Kimberley invitational baseball tournament before packed stands at Coronation Park.

Hoboes squeezed past Cranbrook Cubs in the first round, Nelson Outlaws in the second and Dynamos in the third. And the hard-throwing righthander was the pitcher of record in all three triumphs.

He came on to relieve Bob Fisher in the first inning of Hoboes' 6-4 victory over Cranbrook, replacing Dave Blaney and received credit for an 8-5 victory over Nelson, and scored the winning run in the final. If Slicker's arm is worth $300—the winner's share—his heart is worth at least three times as much. And the same is true of all his mates, who gave all they had for as long as they had it, and then reached back for more.

Slicker started his final pitching appearance with two out and the bases loaded in the last half of the seventh. He forced losing pitcher Eric Bodin to hit a weak grounder to first baseman Jim Nelson to retire the side.

Meanwhile Bodin, who replaced starter Les Lilley, was showing plenty of pitching savvy and a generous supply of "innards". Big Ike came on in the third inning and served a three-run homer to Ken Kuntz but settled away after that to hold Hoboes almost completely shackled until the score was tied.

The only Hobo error of two games almost turned the entire proceedings upside down.

WILD THROW

With one out and a two-run deficit to overcome in the eighth inning, Nelson threw wildly to the plate in a force-out attempt. The error allowed Sandy Livingstone and Lilley to count the tying runs as Elmer Garinger coasted into second.

That was the end of the threat although it was, as the razor ads say, a "close shave."

Tex Mathews walked and intentionally moved into a rundown to give Garinger a chance to score from third. Nelson spotted the runner and fired a strike to Ken Kuntz for the out. John Stone rose from the first base coaching box to push umpire Norm Knippleburg. That was all for Stone and as developments proved that was all for Dynamos.

With one out in the top of the ninth, Mathews bobbled Brown's routine fly to right, and centre fielder Bobby Pearson looped a single into centre that skidded past Ken McTeer to the base of the wall 360 feet from home plate. Pearson was cut down on an attempted squeeze and the threat died as Jim Ratcliffe grounded to first.

TAKE SECOND MONEY

Speedy Harvey Nash, who replaced Stone at first early in the game, popped to short, pinch-hitter Pete Boisvert struck out and Bodin did likewise in the last of the ninth as Dynamos were forced to settle for second money of $150.

Fisher started for the winners, but had trouble with two out in the fifth and Blaney took over. Brown was there when Blaney faltered.

Spectacular as was Brown's feat however, he never approached the class of three other victorious hurlers—Les Hufty of Nelson, Ed Mesenchuk of Creston Cruisers and Boisvert, the unsuccessful pinch-hitter who must rate the comeback story of the tourney.

Mesenchuk fired a five-inning two-hitter, Boisvert doled out only two hits over seven frames, and Hufty, even at that, went them one better. He missed a no-hitter by a heartbeat when Clarence' Smith blasted a single with two out in the seventh inning. Until then, Les stood supreme, striking out eight and walking only one in a rain-interrupted 4-0 victory over Windermere Wilders.

Hufty received fabulous support in the field. Lorne Bay, a surprise starter at shortstop, earned the admiration of every spectator with a brilliant, sliding stop and throw of a grounder by Elgin Smith in the top of the seventh. It appeared Smith's blast had seeped through the infield, but Bay dived headlong into a puddle of slop to bat down the ball and throw out the runner.

Leo Petty made a fine play in the second inning, Joe Postnikoff made a fine catch of a sinking liner in the fourth and Bernie Monteleone cut in front of Bay for a quick pickup of a slow roller in the sixth after a two-hour delay for repairs to the Coronation Park diamond. At one stage the infield looked more like a bathtub as a direct result of a 10-minute cloudburst that threatened to wash out a thoroughly successful tournament.

After a two-hour delay and plenty of hard work, the infield was dry enough to permit completion of the two-day affair.

Against Windermere, to be honest, Outlaws looked like the class of the tourney. They fielded to perfection, got timely hitting and topnotch pitching.

RAPPED 8-5

That was Saturday. Sunday was a different story, one that included eight mechanical errors, several mental blunders and an 8-5 defeat.

The Nelsonites jumped into a 2-0 lead in the first inning on Monteleone's single, Petty's triple to left fiel dand Lorne Bay's sharp single. They never led again, partly because Hoboes were — and are a hustling bunch of youngsters who won't quit. Whenever an Outlaw committed a boot, and there were plenty of them — it was a costly boot.

For example, in the three-run ninth inning, Les Hufty couldn't fin dthe handle on a bounder to the mound. On the next play King popped the sacrifice bunt and Hufty and Don Hoffman collided to let it fall safely. Johnson sacrificed. And that, according to the book, was bad — except that men who should have been out, weren't. Nelson drove home two runs with a single, then scored the eighth run on a single by Pearson.

Lefty Gould started for Outlaws, and found himself continually in hot water because his mates left their fielding clothes at home. Even then, Outlaws could have won it. They didn't, mainly because Hoffman — who had a bad day behind the plate, and at the plate — missed a suicide squeeze attempt. Pinchhitter Charlie Burdette scored Les Hufty with a lined shot to left in the eighth to tie it momentarily.

Boisvert's triumph was a bit of a shocker, coming as it did against the young Creston club, that impressed onlookers with its hustle and speed.

Pete hadn't pitched in two years. Creston whipped Eureka, Mont., 4-0 on Mesenchuk's two-hitter, but bowed to Dynamos 8-1 Sunday afternoon. In their opening game, Dynamos blasted Fernie Falcons 7-1.

Smooth as can be... smoke them and see!

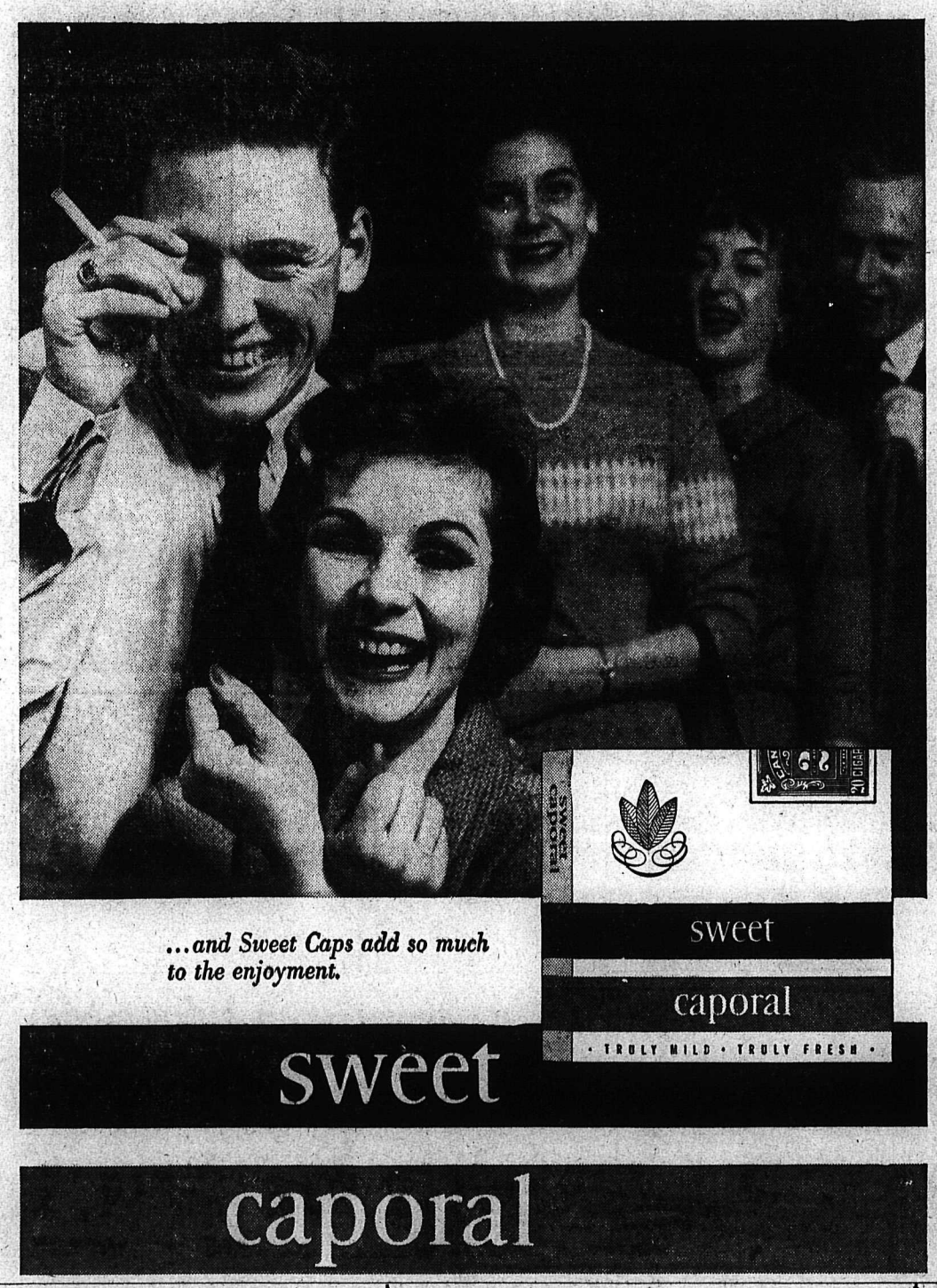

...and Sweet Caps add so much to the enjoyment.

LI'L ABNER

HENRY

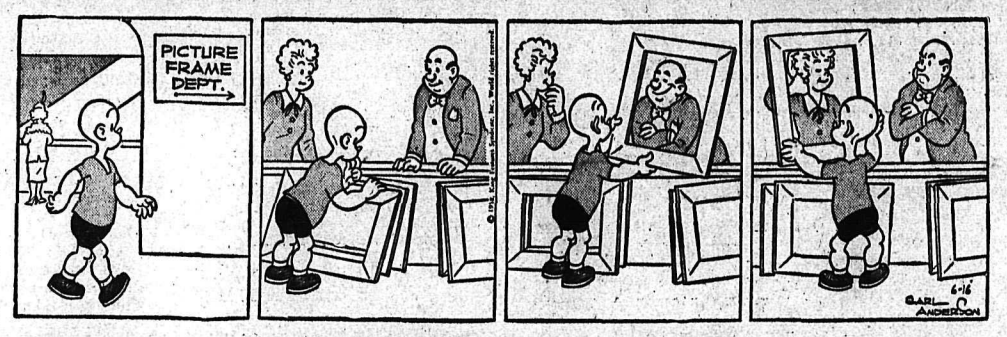

LONE RANGER

BLONDIE

SECRET AGENT DONALD DUCK

BUZ SAWYER

B. BAILEY

JIGGS

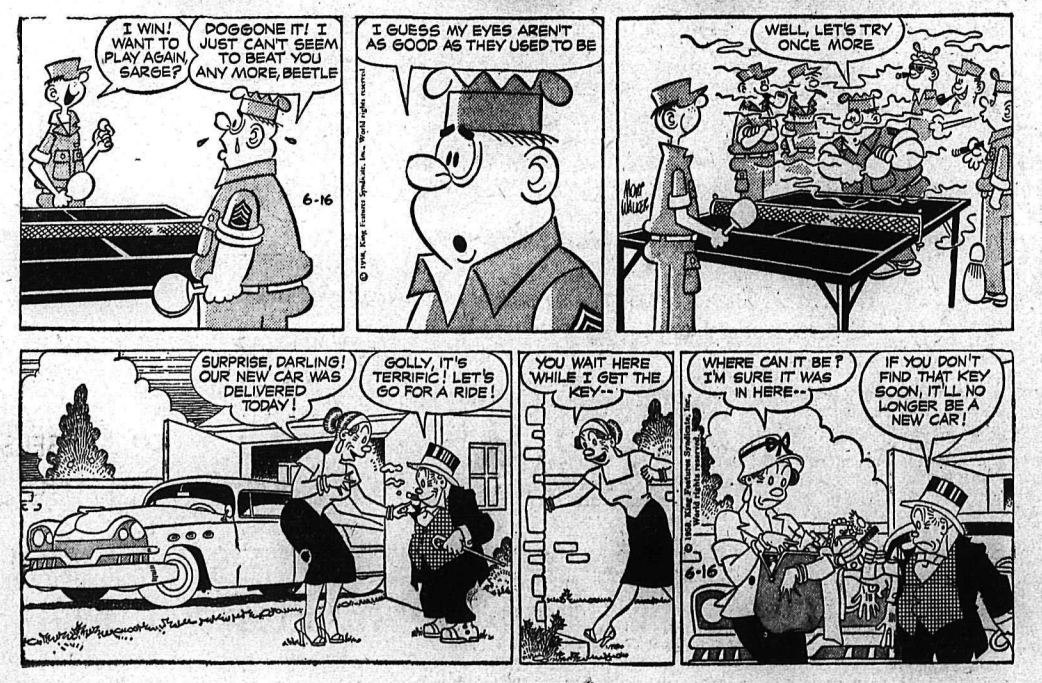

U.S. Markets Brightened By Copper, Rail Freight

NEW YORK (AP)—A few plus signs glared brightly in the U.S. economy last week.

Many indicators pointed upward, some reflecting seasonal trends as hot weather hit much of the country. Big things were in the works in Washington which could give a shot in the arm to the railroads and copper mines.

Wall Street liked what it saw and the stock market rode up to highs for 1958.

Congress took steps to come to the rescue of the railroads with a program authorizing government guarantees on private loans to the carriers up to $700,000,000.

The administration said it would ask congress for a go-ahead to buy $82,500,000 worth of copper over the next year to bolster copper prices.

Steel output and rail freight traffic reached the highest levels since December. Much steel buying was aimed at beating a July 1 price increase. Steel shipments and a bumper winter wheat crop boosted carloadings.

Washington provided some encouraging data on the month of May.

Personal income was higher, led by the first gain in wage payments since last August.

There were signs enough consumers have the money and the free time to chalk up a banner vacation season.

MONTREAL (CP) — Fifty Canadian and American business men leave Montreal Sunday on a five-day, 4,500-mile tour of northern Quebec and Canada's eastern Arctic. The tour, arranged by the Canadian Industrial Preparedness Association, is designed to give the businessmen some knowledge of the north.

Start Your Day Right

Enjoy a refreshing little lift by chewing a stick of Wrigley's Spearmint Gum.

Buy some.

ON THE AIR

CKLN PROGRAMS — 1240 ON THE DIAL
PACIFIC DAYLIGHT TIME
MONDAY, JUNE 16, 1958

6:55—Farm Fare
7:00—Chapel in the Sky
7:15—Wake-Up Time
7:25—Sports News
7:30—News
7:35—Wake-Up Time
8:00—News
8:10—Sports News
8:15—Opening Markets
8:20—Varieties
8:30—All Weathers
8:35—Varieties
8:55—Morning Devotion
9:00—News
9:10—Musicale
9:15—Story Parade
9:25—Women Today
9:30—Woman's World
9:35—Song Serenade
10:00—News
10:05—Musicale
10:15—Summertime
10:45—Musicale
10:55—News
11:00—Morning Melodies
11:15—Now I Ask You
11:45—Song Serenade
12:15—Sports News
12:25—News
12:31—Farm Broadcast
12:54—Prairie News
1:00—CKLN Reports
1:15—Sacred Heart
1:30—A Touch of Greasepaint
2:00—Holiday Time
2:30—Trans-Canada Matinee
3:30—Pacific News
3:40—B.C. Road Report
3:45—Rocking With Boates
4:45—Story
5:00—News
5:05—Rolling Home Show
5:30—Parliamentary Roundup
5:35—Rolling Home Show Pt. 2
6:00—News
6:10—Sports News
6:15—Closing Markets
6:20—Mantovani
6:30—Report From Parl. Hill
6:45—After Dinner Music
7:00—News
7:30—The Big Band Show
8:00—Vancouver Theatre
8:30—Summer Fallow
9:00—International Concert
10:00—News
10:10—Sports News
10:15—Provincial Affaris
10:30—University of the Air
11:00—Sign Off

CBC PROGRAMS

MOUNTAIN STANDARD TIME
TUESDAY, JUNE 17, 1958

7:00—B.C. Fisherman's Broadcast
7:15—Musical Minutes
7:30—News
7:40—Morning Devotions
7:55—March Past
8:00—News
8:10—Sports News
8:15—Musical Minutes
8:30—News
8:35—Anything Goes
9:00—BBC News
9:15—Morning Concert
10:00—Morning Visit
10:15—Happy Gang
10:45—Pages From Life
11:00—Performers' Showcase
11:15—Court of Opinion
11:45—Theme and Variation
12:15—News
12:25—Showcase
12:30—B.C. Farm Broadcast
12:55—Five To One
1:00—Afternoon Concert
1:30—Concert Hall
2:00—Holiday Time
2:30—Trans-Canada Matinee
3:30—Program Resume
3:45—Footlight Favorites
4:00—Boon Companions
4:30—Time for a Song
4:45—The Story Man
5:00—Bands on Parade
5:15—News
5:25—Neighborly News
5:35—Sports Desk
5:40—Byline
5:45—Pot Luck
6:00—Tunes for Tuesday
6:30—Musical Interlude
6:35—Roving Reporter
6:45—Rawhide
7:00—News
7:30—Small But Neat
8:00—Drama in Sound
8:30—Science Review
10:15—Summertime
9:00—Nimmons 'n' Nine
9:30—Leicester Square
10:00—News
10:15—Critics At Large
10:30—Distinguished Artists
11:00—Midnight Concert
11:57—News

TELEVISION FOR TODAY

PACIFIC STANDARD TIME

KXLY-TV — Channel 4

7:45 Good Morning
8:00 Garry Moore *
8:30 How Do You Rate *
9:00 Arthur Godfrey *
9:30 Dotto *
10:00 Love of Life *
10:30 Search For Tomorrow *
10:45 Guiding Light *
11:00 Science Theater
11:30 As The World Turns *
12:00 Beat The Clock *
12:30 Houseparty *
1:00 Big Payoff *
1:30 Verdict Is Yours *
2:15 Secret Storm *
2:30 Edge of Night *
3:00 Bingo
4:00 Early Show
5:15 Doug Edwards News *
5:30 Laurel and Hardy
6:00 News
6:15 Song Shop
6:30 Robin Hood
7:00 Danny Thomas *
7:30 December Bride *
8:00 Studio One *
9:00 Burns and Allen
9:30 Talent Scouts
10:00 Waterfront
10:30 News
10:35 Sports Scoreboard
10:40 Late Show

KHQ-TV — Channel 6

7:40 Color Test Pattern
7:43 Test Pattern
7:56 Bible Reading
7:59 Program Previews
8:00 Tic Tac Dough *
8:30 It Could Be You *
9:00 Dough Re Mi *
9:30 Treasure Hunt *
10:00 Price Is Right *
10:30 Kitty Foyle *
11:00 Matinee Theatre (C) *
12:00 Queen For a Day *
12:45 Modern Romances *
1:00 I Married Joan *
1:30 Truth or Consequences *
2:00 Corliss Archer
2:30 Your TV Theatre
3:00 Matinee On Six "The Hide Out"
4:30 Four Thirty Movie "Whispering Ghosts"
5:45 NBC News *
6:00 I Led Three Lives
6:30 Weatherwise
6:40 The Front Page
6:45 Viewpoint
7:00 Restless Gun *
7:30 Tales of Wells Fargo *
8:00 Twenty One *
8:30 Alcoa Theatre *
9:00 Suspicion *
10:00 Robert Cummings
10:30 Medic
11:00 If You Had a Million

KREM TV — Channel 2

6:00 Sky King
6:30 Newsbeat
7:00 Headline
7:30 Bold Journey *
8:00 Stars of Jazz *
8:30 Report Card 1958 *
9:30 Florian Zabach
10:00 Man Behind The Badge
10:30 Nightbeat
10:35 Channel 2 Theatre

(Programs subject to change by stations without notice.)

CLASSIFIED

Deadline for Classified Ads — 5 p.m.

BIRTHS

SENGER — To Mr. and Mrs. Konrad Senger, 320 Innes Street, at Kootenay Lake General Hospital, June 13, a daughter.

LOGAN — To Mr. and Mrs. Thomas Logan, 618 West Gore Street, at Kootenay Lake General Hosoital, June 15, a son.

WANTED TO RENT

WANTED—SUMMER CAMP FOR months of July and August. Ph. 703-R.

B.C. Leads In Mental Sickness

VICTORIA (CP) — British Columbia has the worst mental illness problem in Canada due to its large population of older retired persons, two psychiatrists told a meeting here.

Dr. D. E. Alcorn, Victoria, president of the North Pacific Society of Neurology, and Dr. William Y. Baker, Seattle psychiatrist, said that, contrary to popular belief, modern high-pressure life and tensions are not creating mental illness problems.

"There is no more mental illness now than there was 50 years ago," said Dr. Baker.

"It is only more noticeable because we have become more adept at caring for it . . . Just as there was no great diabetes incidence in evidence 30 years ago because we had no way of curing it.

"I think it would be a general attitude among psychiatrists that there is no great increase in emotional instability due to present-day demands.

"This is true in every way except for senility . . . There has been a great and serious rise rise there. Medical science has allowed many more people to reach 70. British Columbia has the worst problem of the Canadian provinces.

"We have long waiting lists for the seriously mentally ill. They may wait for years unless they are positively dangerous or are charged with a serious crime."

Dr. Alcorn agreed.

Open Courses In Sovietology

MONTREAL (CP) — The University of Montreal is to offer a course in Sovietology—the study of Russian life—beginning July 2.

The first such course in Canada, it is designed to help government personnel, students of international affairs and others.

Advance registration is 65 to date, said Dr. T. F. Domaradzki, head of the university's Slavonic studies department.

The six-week course will include Soviet foreign and domestic policy, an appraisal of Marxism and Leninism and Russian language and translation.

Daily newspapers such as Pravda and Izvestia will be flown here within two days of publication. The department also is to receive weekly and monthly publications from the Academy of Science at Leningrad.

HELP WANTED

School District No. 10 (ARROW LAKES)

Burton Elementary—1 Teacher —grades 1-2-3.

Edgewood Elementary — 1 Teaching Principal. Grades 4-5-6. Principal's allowance $200.

Nakusp Jr.-Sr. High School—1 Teacher for Eng. and HPD. 1 Teaching Principal, Sr. Math and Science preferred. Principal's allowance, $675.

Salary—EB—$2900-$4700.
SB—$3950-$6350.

Applications with latest Superintendent's reports to Secretary-Treasurer, Box 189, Nakusp, B.C.

REAL ESTATE SALES PERSONnel wanted by local firm. Unlicensed applicants, men or women, must be prepared to pass necessary examinations. Car essential. Send applications in writing to Daily News, Box 3935.

LOG SCALERS WANTED AT once. Good wages. Apply Alton Muir, Waldo. B.C.

IF YOU LIKE TO DRAW, SKETCH or paint, see Talent Test ad in Instruction Column.

HELP WANTED—FEMALE

FEMALE CLERK FOR MAIL order desk. Permanent employment only required — part-time help need not apply. Apply in person at T. Eaton Co. of Canada Ltd., Nelson, B.C.

FULL OR PART TIME — A REAL opportunity for willing workers with Avon Cosmetics. Write Miss L. Bradd, 471 Francis Ave., Kelowna, B.C.

EXPERIENCED WAITRESS for dining room and coffee shop, for summer months. Phone 391 or 1877.

WANTED — WOOL PRESSER — Experience not necessary but preferable. Jonella Cleaners.

SITUATIONS WANTED

FOR HIRE—JOHN DEERE CAT with dozer and winch. Dozing, back-filling and levelling, skidding poles or logs, etc. Phone 328-L-1 or write P.O. Box 242, Nelson.

FOR THE BEST IN BODY AND paint work, see Ted's Auto Body, 1 mile Granite Road, or phone 186-X-3.

ROOM AND BOARD

BOARD AND ROOM FOR TWO gentlemen, to share large bedroom. Apply 608 Carbonate St.

ROOM AND BOARD FOR YOUNG man. 210 Vernon St.

PERSONAL

ALCOHOLICS ANONYMOUS. Fridays. Phone 366-R or 483-R.

SLENDOR TABLETS ARE EFfective. 3 weeks supply $2.50, 9 weeks $6.00, at Fleury's Pharmacy and all druggists.

BUSINESS OPPORTUNITIES

RELIABLE LESSEE FOR MODern service station on 3A Highway. Stock and equip. $5000. Box 5424, Daily News.

DAILY CROSSWORD

ACROSS

1. By oneself
6. Extreme
11. Roman tutelary gods
12. More inclement
13. Oval
14. Merchandise
15. Snare
16. Minus
17. Lubricated
20. A filing aid
23. Narrow inlet
24. Lavish entertainment
25. Afterthoughts to letters
29. Comply
30. Biblical name
31. Abyss
32. U.S. form of government
36. Prejudice
38. Fuss
39. Brag
41. Expects
43. Family member
44. Roman official
45. Coupled
46. Walks through water

DOWN

1. Together
2. Edible seaweed
3. Harangue
4. Seine
5. Compass point (abbr.)
6. Forced onward
7. Asian country
8. Ballroom dance
9. Mideast sea
10. Land measures
16. Percolates through ashes
18. Imitative of art
19. Little girl.
21. Coin (Siam.)
22. God of pleasure
24. Discharge
25. —— the question
26. Sash (Jap.)
27. Unexpected reverse
28. Measure
32. Doomed
33. Quick
34. Girl's name
35. Squanders
37. Little island
39. Purchase
40. Biblical name
41. Cut, as wood
42. Harem room

SCARE SLANS
MULEY CABOT
ERASE ACINI
AIR STY TE
REMARKS HAG
NIE BONE
PISCATORIAL
AGIO CHI
SUP PHOENIX
SA DAY ERR
INTER KOREA
VAULT IRONY
ESTES POSES
6-16
Saturday's Answer

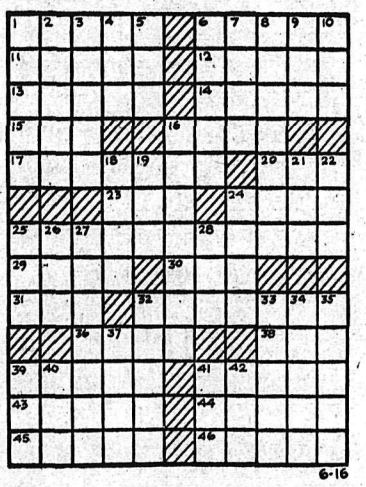

DAILY CRYPTOQUOTE — Here's how to work it:

A X Y D L B A A X R
is L O N G F E L L O W

One letter simply stands for another. In this sample A is used for the three L's, X for the two O's, etc. Single letters, apostrophies, the length and formation of the words are all hints Each day the code letters are different.

A Cryptogram Quotation

B L F C G P W G X P H G F I H C Q M V Y H H M. X P H J H J L C B G P W K K Y H L F C G — K L M V I H K K L E.

Saturday's Cryptoquote: OUR LIFE IS FRITTERED AWAY BY DETAIL . . . SIMPLIFY, SIMPLIFY—THOREAU.

(© 1958, King Features Syndicate, Inc.)

SMALL INVESTMENT — LARGE RETURNS

That's the Want Ad Story — PHONE 1844

YOU CAN NOW PHONE YOUR CLASSIFIED ADS IN UNTIL 5 P.M. ON SATURDAY.

MACHINERY

LAWN MOWERS USED

We have a few real good buys in reel type and rotary mowers.

See
H. "Fritz" Farenholtz,
Charlie Ross or Alex McDonald

MAC'S

WELDING & EQUIPMENT CO., LTD.
PHONE 1402
514 Railway St. Nelson, B.C.

FOR SALE — "ESSICK" 2-MAN suction dredge, for gold recovery. Powered with Wisconsin gas engine. Price $225. Nelson Machinery, phone 18, Nelson, B.C.

ROADBUILDING — PIPELINES— Dykes, etc., designed and built by contract. A. G. Bayes Ltd., Cranbrook, B.C.

FOR SALE — 1 GARDEN TRACTOR with attachments. 100 acres timberland. Box 487, Kaslo, B.C.

TANDEM AXLE LOGGING trailer. Phone 4566, Castlegar.

FOR SALE MISCELLANEOUS

DEALERS IN ALL TYPES OF used equipment, mill, mine and logging supplies, new and used wire rope, pipe and fittings, chain, steel plate and shapes. Atlas Iron & Metals Ltd., 250 Prior St., Vancouver, B.C. Phone PAcific 6357.

3000 LBS. OF OVEN-READY turkeys, 45c per lb., on lot, fob Lethbridge. Phone 621, Ft. Macleod, or write H. Lowen, Turkey Ranch, Ft. Macleod, Alta.

USED OUTBOARDS, REFRIGERators, washing machines. Make us an offer. Jeffery Radio and Appliances Ltd., phone 1302, 446 Ward St., Nelson, B.C.

LLOYD BABY BUGGY WITH MAT and sleigh runners. Also junior bed, complete. Both in good condition. Phone 1879-L.

CLEAN COTTON RAGS WILL not be purchased by the Daily News until further notice.

PORK FOR SALE — BY THE whole or half. Ph. 714-R-1 after 5 p.m.

FOR SALE — STANDING ALfalfa on field. Apply P.O. Box 196, Salmo, B.C.

ELECTRIC RANGE, VERY GOOD condition. Call 2044-L after 5:30 p.m.

LEATHER COAT, FULL LENGTH. Phone 570-L days or 208 Nelson Ave.

HEALTH FOOD CENTRE OPEN day and evenings. 924 Davies St.

RENTALS

STORAGE SPACE FOR RENT IN good basement centrally located. $15.00 to $20.00 a month according to space required. Apply Appleyard, 421 Baker St.

HOUSEKEEPING OR SLEEPING rooms, furnished and parking. Rates by day, week or month. Allen Hotel, 171 Baker St.

3 RM. SELF-CONTAINED MODern apt., unfurn., gas range. Heat and hot water supplied. Adults only. Phone 2079.

SMALL HOUSE, NORTH SHORE, 2½ miles from bridge, $35 per month. Ph. 156 days, 575-Y evenings.

CLEAN, ATTRACTIVE HOUSEkeeping room in good home, private entrance, TV privileges. Ph. 1288-L.

SMALL FULLY FURN. SUITE — Gas range, frig., priv. ent. and parking, for 1 or 2. 171 Baker St.

DELUXE, CONVENIENT 3-ROOM heated unfurn. suite, 1 BR., elec. stove, frig., $69.50. Phone 130.

FURN. HOUSEKEEPING ROOM, July 1, near Baker St., $30 mo. Phone 1184-Y, 414 Falls St.

FOR RENT — UNFURN. 4-ROOM heated apt., self contained. Ph. 1137-R.

APT. WITH 1 BDRM., GROUND floor. Apply Suite 101 Bevanne Apts.

HEATED FURN. 3-ROOM SELFcontained suite. Ph. 697-X after 2.

SELF CONTAINED UNFURNISHed upstairs apt., close in. 1022-L.

SLEEPING ROOM BY WEEK OR month. Apply Stirling Hotel.

2 BEDROOM BUNGALOW, CLOSE to city centre, $65. Phone 662.

BEDROOM WITH KITCHEN PRIvileges, central. Phone 653-R.

LARGE HOUSE FOR RENT — Adults. Phone 874, days.

3-ROOM FURNISHED APT. — Close in. Phone 839-R.

3 BEDROOM BUNGALOW STYLE house. Phone 1995-R.

HEATED, FURNISHED APARTment. 713 Victoria St.

APT. 3 ROOMS FURN. OR UNfurn. Phone 385.

2-ROOM SUITES FOR RENT — 614 Victoria Street.

BEDROOM FOR RENT. PHONE 343-Y.

LOST AND FOUND

LOST — PAIR MAN'S GLASSES, dark brown frames. Ph. 714-L-3.

H I AND LOIS

PUBLIC NOTICES

Lieutenant-Governor.

CANADA:
PROVINCE OF BRITISH COLUMBIA

ELIZABETH the SECOND, by the Grace of God, of the United Kingdom, Canada and Her other Realms and Territories, QUEEN, Head of the Commonwealth, Defender of the Faith.

To all to whom these presents shall come —

GREETING. (WHEREAS under the provisions of the ("Municipalities Incorporation Act, 1896," The (Corporation of the City of Slocan, by Letters (Patent under the Great Seal, was incorporated (as a city municipality from and after the (first day of June one thousand nine hundred (and one:

(Signed)
W. D. Black
Minister of
Municipal
Affairs.

AND WHEREAS a petition has been received from the Council of The Corporation of the City of Slocan praying that the Letters Patent of the municipality be revoked and other Letters Patent be issued in their place reincorporating the municipality as a village:

AND WHEREAS by section 20 of the "Municipal Act," it is provided, inter alia, the Lieutenant-Governor in Council may revoke the Letters Patent incorporating a municipality as a city and issue other Letters Patent in their place reincorporating the municipality as a village:

AND WHEREAS the conditions and requirements of section 20 of the said "Municipal Act" have been duly complied with:

AND WHEREAS by Order of the Lieutenant-Governor in Council bearing date the 2nd day of June, one thousand nine hundred and fifty eight, it was ordered that the Letters Patent of The Corporation of the City of Slocan be revoked:

NOW KNOW YE that by these presents We do order and proclaim that the municipality of The Corporation of the City of Slocan, as hereinafter described, shall, on, from, and after the first day of June 1958, be reincorporated as and be a village municipality under the name of the "Village of Slocan" (hereinafter called "the municipality") under and subject to the provisions of the "Municipal Act, and any other Statutes applicable specially to The Corporation of the City of Slocan, and under and subject to the provisions of all other Statutes applicable to a village municipality, and under and subject to the provisions hereinafter contained or referred to.

1. The municipality shall be called and known by the name and style of "Village of Slocan."

2. The municipality shall comprise all that tract of land hereinafter described:

Commencing at the north-west corner of Lot 292, Kootenay District, being a point on the edge of the bed of Slocan Lake on the easterly shore thereof; thence westerly along the westerly prolongation of the northerly boundary of said Lot 292 to a point on a sinuous line which lies 660 feet northerly from the edge of the bed of said Slocan Lake on the southerly shore thereof; thence in a general south-westerly direction along the said sinuous line which lies 660 feet northerly from the edge of the bed of Slocan Lake on the southerly shore thereof to a point due north of the middle line of Slocan River at the outlet of said Slocan Lake; thence south to the said middle line of Slocan River; thence in a general southerly direction along the said middle line of Slocan River to a point due west of the south-west corner of aforesaid Lot 292, being a point on the edge of the bed of said Slocan River, on the left bank thereof; thence east to the said south-west corner of Lot 292; thence easterly, northerly and westerly along the southerly, easterly and northerly boundaries of said Lot 292 to the aforesaid north-west corner thereof, being the point of commencement. Containing by admeasurement 196.0 acres of land and 31.5 acres of land covered by water more or less.

3. The members of Council of The Corporation of the City of Slocan comprised following the annual municipal election in the year 1957 shall be the members of and they are hereby appointed as the interim Council of the municipality and shall have the powers and privileges of a Council of a village municipality. A quorum of the interim Council shall be three members. The Mayor and Aldermen of the former The Corporation of the City of Slocan shall be the Chairman and Commissioners respectively of the interim Council of the municipality.

4. The term of office of each member of the interim Council shall extend until his successor has taken office following the municipal election in the year 1958, but if in the meantime any member of the interim Council resigns, or for some other reason becomes unable to continue in office, then the Lieutenant-Governor in Council may By Order appoint some other person to hold office until his successor has taken office following the municipal election in the year 1958.

5. The list of electors as certified by the Court of Revision for the Corporation of the City of Slocan for the purpose of the annual municipal election held in the year 1957 shall for all purposes be the list of electors of the municipality, until a new list of electors is corrected, revised and certified.

6. The election of the members of the first Council of the municipality shall be conducted in the manner provided for annual elections by the "Municipal Act" and except as otherwise herein provided the provisions of the "Municipal Act" apply to the first election, and for the first election provision shall be made for:—

(a) The election of a Chairman, to hold office for a term of two years commencing in the year 1959, and
(b) The election of two Commissioners, each to hold office for the term of two years commencing in the year 1959, and
(c) The election of two Commissioners, each to hold office for a term of one year commencing in the year 1959.

7. The persons qualified to vote at the first election and to have their names entered on the list of electors of the municipality shall be those who would be qualified under Part II of the Municipal Act."

8. The interim Council shall cause to be prepared, corrected, revised, and certified in accordance with the "Municipal Act" a list of electors to be used at the election of members of the first Council and for all submissions to the electors thereat.

9. Any owner-elector, other than a corporation, whose name appears as an owner elector on both lists of electors referred to in paragraphs 5 and 8 of these Letters Patent is qualified to be nominated, elected, and to hold office as a member of the first Council.

10. The Clerk of the municipality shall be the Returning Officer for the first election.

11. The interim Council shall appoint such Deputy Returning Officers as are required to preside at the respective polling-places, or delegate to the Returning Officer the power to appoint such Deputy Returning Officers, and otherwise arrange for the holding of the first election.

12. Nominations for members of the first Council shall be held at the Municipal Hall on the first day of December 1958 from ten o'clock in the forenoon to twelve o'clock noon.

13. The polling (if any) at the first election shall be held at the Municipal Hall, and such other places as the Returning Officer deems expedient, on the eleventh day of December 1958 from eight o'clock in the forenoon to eight o'clock in the afternoon.

14. The Returning Officer shall determine the day, time and place of the first meeting of the first Council.

15. The real-property assessment roll prepared for The Corporation of the City of Slocan for the 1958 taxation-year shall be the real-property assessment roll for the said year for the municipality.

16. Not later than one week after the effective date of these Letters Patent the said real-property assessment roll, together with all assessment records pertaining thereto, shall be turned over to the Provincial Assessor of the Nelson-Slocan Assessment District of the Province.

(Continued in Next Column)

PUBLIC NOTICES

LAND REGISTRY ACT
(Section 161)

IN THE MATTER of Blocks 4 and 10 of Lot 7449, Kootenay District, Plan 913—and—Lot 9374, Kootenay District.

Proof having been filed in my Office of the loss of Certificates of Title Nos. 79215-I and 79216-I to the above-mentioned lands in the name of Iva Glee Olsen and bearing date the 13th day of July, 1949, I HEREBY GIVE NOTICE of my intention at the expiration of one calendar month from the first publication hereof to issue Provisional Certificates of Title in lieu of such lost Certificates. Any person having any information with reference to such lost Certificates of Title is requested to communicate with the undersigned.

DATED AT NELSON, B.C., this 9th day of June, 1958.

L. A. McPHAIL,
Deputy Registrar,
Nelson Land
Registration District.

Date of First Publication:
June 16th, 1958.

NOTICE TO CREDITORS
ISABELLA MacPHERSON,
DECEASED

NOTICE IS HEREBY GIVEN that all persons having claims against Isabella MacPherson, also known as Isabell MacPherson, deceased, late of Nelson, B.C., who died thereat on the 10th day of October, 1957, are required to file particulars thereof with the undersigned solicitors for the administrator on or before the 8th day of July, 1958, after which date the administrator will proceed to distribute the assets of the said deceased among the persons entitled thereto, having regard only to the claims which shall then have been filed as above required.

DATED at Nelson, B.C., this 4th day of June, 1958.

GARLAND, GANSNER & ARLIDGE,
P.O. Box 490, Nelson, B.C.
Solicitors for the Administrator

WANTED—TENDERS

For the purchasing of good commercial property in business section of Nelson, 708 Baker St. Highest or any bid not necessarily accepted. Write Box 3919, Nelson Daily News. Offer closed June 23rd.

Nelson Daily News

Circulation Dept., Phone 1844
Price per single copy 6c Monday to Friday, 10c on Saturday.

Subscription Rates
By Carrier per week in advance.

By Mail in Canada Outside Nelson:	
One month	$ 1.25
Three months	$ 3.50
Six months	$ 6.50
One year	$12.00
By Mail to United Kingdom or the United States:	
One month	$ 1.75
Three months	$ 5.00
Six months	$ 9.50
One year	$18.00

Where extra postage is required above rates plus postage.

For delivery by carrier in Cranbrook, phone Mrs Wm Stevely
In Kimberley, A. W Brown.
In Trail, Mrs Syd Spooner

PROPERTY, HOUSES FARMS, ETC., FOR SALE

FOR SALE BY OWNER ON 4TH St., Fairview, 3 bedroom house on corner lot, large LR with fireplace, separate DR, both with oak floors. Garage in full basement, concrete foundation. Price $13,500. Terms. Phone 857 after 6 p.m.

FOR SALE — FULLY EQUIPPED chicken ranch, approx. 12 acres, all buildings on cement, insulated and painted. Fruit trees, etc. 6-room house with light, phone and water. J. W. Barrett, Rainbow Ranch, Mill Road, Fruitville, B.C.

FRUIT FARM FOR SALE — 20 acres, 3 miles from Creston; 5-room house with basement, oil furnace; also 3-room shack, farm buildings, fruit, hay, pasture, woodland, irrigation. Write Box 617, Creston, B.C.

AUTO CAMP — 11 CABINS; ALSO modern house, 4 bedrooms, propane heated. Always rented. About 1 acre land, ½ block main street. Full price $35,000. Half cash. No trades. Lone Pine Auto Camp, Creston, B.C.

IN SLOCAN CITY—5-RM. HOUSE, lights, water, 2 lots. Fruit trees, garden, $1500 cash, $1700 part cash, bal. 30 months. Owner at house now for 1 week. E. Maher, Slocan City.

160 ACRES TIMBER LAND AT Riondel, some acreage cleaned. Cabin and spring water. Apply R. Thompson, 1948 Water St., Kelowna, B.C.

BRAND NEW 3-BEDROOM NHA home on Lakeview Crescent (Rosemont). Phone 2107 or apply Maple Leaf Construction, 1914 Kootenay St.

FOR SALE—3 BEDROOM HOME, LR, DR, large kitchen, sun room, automatic oil furnace, lake frontage, on 1 acre at Willow Point, beautiful location. Phone 678-L-1.

WANTED—ACREAGE OR FARM radius 20 mi. from Nelson, with buildings preferred. Can pay all cash. Send particulars to Box 5094, Daily News.

FOR SALE: 5 ROOM FULLY modern winterized cottage. 4 mi. West of Balfour. Lake frontage. Apply Box No 5340 Nelson News.

FOR SALE — 2 BR. HOME IN Robson townsite. Wired for range, very reasonable. Phone 2062 or 2069, Castlegar.

FOR SALE — 2 BR. HOUSE, furn. or unfurn., ½ mile east of bridge on lake-front. M. E. Harper, phone 148.

FOR SALE — 4-ROOM HOUSE and 14 acres of land, 2 miles west of Blewett store. Apply N. Derhousoff, Blewett, B.C.

MODERN 2 BEDROOM HOME ON 3 lots, lovely view. Full basement, close in, $7950. Phone 1910.

2-B.R. BUNGALOW, $6300. GOOD terms. 318 Observatory Street.

LIVESTOCK, POULTRY AND FARM SUPPLIES, ETC.

PULLETS FOR SALE—ANY AGE. Appleby Poultry Farm, Mission City, B.C.

FOR SALE — COW, JUST FRESHened. Pete Chernenkoff, Crescent Valley.

GOOD COW FOR SALE. APPLY Mike Podowinikoff, Slocan Park.

Classified Ads Get Results!

PUBLIC NOTICES
(Continued)

17. The Assessor of the Corporation of the City of Slocan in the year 1958 shall be deemed to be the deputy of the Provincial Assessor of the Nelson-Slocan Assessment District of the Province in respect of the said real-property assessment roll for the year 1958 for the municipality for such time as the Provincial Assessor deems expedient.

18. All the assets, both real and personal, and all rights, powers and privileges arising out of any contract, agreement, covenant or otherwise whatsoever, and all taxes, debts, actions, causes of action, and all claims and demands whatsoever, either at law or in equity, appertaining to The Corporation of the City of Slocan shall from the effective date of these Letters Patent vest in and belong to the municipality.

19. Nothing in these Letters Patent shall impair or affect the rights of any creditor of The Corporation of the City of Slocan as incorporated under the former Letters Patent, and the municipality as incorporated under these Letters Patent shall be liabel for and subject to and shall pay, discharge, carry out, and perform all the debts, liabilities, obligations, contracts, and duties of The Corporation of the City of Slocan which are existing at the effective date hereof.

20. Subject always to paragraphs 18 and 19 of these Letters Patent, all the by-laws, regulations, rights, resolutions and licences of whatsoever kind or description passed, made, enacted, granted or issued by the Council of The Corporation of the City of Slocan in so far as they are within the powers of a village municipality shall remain in full force and effect in and for the municipality until such time as they or any of them may be repealed or amended by the Council of the municipality.

IN TESTIMONY WHEREOF, We have caused these Our Letters to be made Patent and the Great Seal of Our said Province to be hereunto affixed.

WITNESS, the Honourable Frank MacKenzie ROSS, C.M.G., M.C., Lieutenant-Governor of our said Province of British Columbia, in Our City of Victoria, in Our said Province, this 2nd day of June, in the year of Our Lord one thousand nine hundred and fifty-eight and in the seventh year of Our Reign.

By Command.

(Signed) W. D. BLACK,
Provincial Secretary.

AUTOMOTIVE, MOTORCYCLES, BICYCLES

New OLDSMOBILE SEDANS

New CHEVROLET SEDANS

New CHEVROLET PICKUPS

1957 Chevrolet Hardtop
1957 Chevrolet 2 Dr. Sed.
1957 Oldsmobile Sedan
1957 Plymouth Sedan
1956 Chevrolet Sedan
1956 Meteor Sedan
1956 Ford Stationwagon
1956 Mercury Sedan
1955 Oldsmobile Sedan
1955 Plymouth Sedan
1954 Meteor Sedan
1954 Pontiac Sedan
1953 Chevrolet Sedan
1953 Dodge Sedan
1953 Ford Coupe
1953 Pontiac Sedan
1953 Meteor Sedan
1952 Pontiac Sedan
1957 Chevrolet 1 Ton
1957 Chevrolet ¾ Ton
1957 Chevrolet Pickup
1956 Chevrolet Pickup
1955 Chevrolet Pickup
1953 Mercury Pickup

REUBEN BUERGE MOTORS LTD.

Chev.-Olds. Dealer
323 Vernon St. Nelson
Phone 35 - 36

SPECIALIZING IN ENGLISH car repairs. Used parts for 1949 to '52 Austins, '49 to '52 Hillmans, '50 to '51 Morris Minor, '47 Studebaker, '47 Pontiac, '52 Vanguard, '47 Oldsmobile 6. For sale, '53 Austin, '47 Olds motor. Cottonwood Wreckage Service, ph 1363-L-2, Box 382, 24 Ymir Road, Nelson.

phone 1828.

FOR SALE — LATE '53 MORRIS Oxford, mileage 28,737, new pistons, rings, bearings, battery, tires, brake linings, installed since 23,900 miles. Price $700 for quick sale. Phone 1967-L after 6 p.m.

MUST SELL 1956 STUDEBAKER V8 Power Hawk with overdrive. A1 condition, mileage 21,000. Ph. 2110 or write De Foe, 621 Elwyn St., Nelson, B.C.

WRECKING '54 DeSOTO FIREdome Eight. A real bomb. Trail Auto Wreckers, phone 2441.

WRECKING '49 AND '51 AUStins. Gordon Hiemstra, 502 Observatory, ph. 2053-X evenings.

'56 MONARCH PHAETON HARDtop, only 12,000 miles. Enquire at dining room, 616 Vernon Street.

'47 DODGE LIGHT DELIVERY—licenced. What offers? Phone 395-Y evenings.

TRAILERS

1958 MERRIMAN
8 ft. and 10 ft. Wide Models
Designed, Insulated
Manufactured in
Western Canada
for
Western Living

KOOT-NEE Mobile Homes

Phone: Cranbrook JU-6-2270
Castlegar 2701

DURING BARRETT'S TRAILER sale we will install free hitch, wire car, license and fill propane tank with every Aljo or Terry travel trailer sold. Barrett's, Highway 3A, Fruitvale. Prices start at $1295.

HOUSE TRAILER — 32 FT. SUREway, furnished, complete with bathroom, gas stove, refrigerator and heater. Sleep 6. Price $2500. Kootenay Forest Products Ltd., Phone 1200, Nelson.

BUILDING SUPPLIES

Nelson Ready-Mix
CONCRETE
FOR ALL PURPOSES
PHONE 871

PREMIER SAND & GRAVEL
For
Sand, Gravel, Crushed Rock, Fill, Cement and Pea Gravel for Roofing
PHONE 1368 or 871

ESMOND LUMBER CO LTD for all Building Supplies Specializing in Plywood. Contractors enquiries solicited. Phone or wire orders collect 3709 E Hastings St. Vancouver B C GLenburn 1500.

BOATS and ENGINES

14 FT. FIBREGLASSED PLYwood runabout, 6 ft. beam, cello-finished mahogany decking. Complete with 25 h.p. engine and controls. Phone Nelson 46 or 289-L-2 or Earl Campbell, Christina Lake.

FIBREGLAS BOATS 6 FT. CAR tops to 21 ft. cabin cruisers. Mercury outboard motors. Trade anything. Wanted, used outboards. Norm Bowcock, 171 Baker St.

FOR SALE — 23 FT. CABIN cruiser, 7½ ft. beam. Needs power plant. Space needed — make us an offer for quick sale. Peebles Motors, phone 1090.

FOR SALE—BOATHOUSE, WELL 6½x22, aluminum roof. Good condition. Phone 364-L-1 or apply 522 Vernon St.

WILL PAY CASH FOR GOOD used 25 H.P. Johnson or Evinrude outboard. Phone 2836-R, Trail.

20 FT. INBOARD, GOOD ENGINE, $400. N. Dosenberger.

WANTED MISCELLANEOUS

SCRAP STEEL AND METALS, top prices. Old car bodies our specialty. COMMERCIAL STEEL & METALS, 6136 Willingdon, Burnaby 2, Vancouver, B C

USED PROPANE GAS CYLINders and regulators. E. Morphet, Kaslo, B.C., ph. 31 or 52-X.

BUSINESS AND PROFESSIONAL DIRECTORY

ASSAYERS AND MINE REPRESENTATIVES

H. S. ELMES, ROSSLAND, B.C.
Assayer Chemist Mine Rep

ENGINEERS AND SURVEYORS

JOHNSON AND McCORQUODALE
B.C. Land Surveyors.
Mine and Topographic Surveys.
Nelson, 1015-8th St. Ph. 144-R.
Trail, 1234 Bay Ave., Ph. 2752.

BOYD C. AFFLECK, MEIC
B.C. Land Surveyor P. Eng. (Civil)
218 Gore St Nelson Phone 1238

G. W BAERG, B.C.
Land Surveyor
373 Baker St Nelson Phone 1118

INSURANCE

WAWANESA MUTUAL INSURANCE CO.
Agent, 554 Ward St.
McHardy Agencies Ltd.

HOTELS AND MOTELS

CANADIAN FRIENDS — WHEN in Spokane stop at the Colonial Hotel, 124½ Post St., one block from stores and parking.

INSTRUCTION

IF YOU LIKE TO DRAW, SKETCH or paint write for Talent Test (No Fee). Give age and occupation. Box 2526, Daily News.

COOL... CLEAN... COMFORTABLE
SHOWROOMS

Millar & Brown Ltd.

FREIGHT SERVICE

DAILY FREIGHT SERVICE
VANCOUVER
to Rossland, Trail, Castlegar and
NELSON

Overnight Service

Phone Nelson 1106 or Trail 191

Mel Buerge Motors Ltd.

TRUCKS

1956 DODGE 3½-TON SPECIAL
V-8 motor. Full air brakes. Logging bunks and frame

1955 DODGE 2-TON
With van.

PICKUPS

1957 GMC PICKUP
1956 FORD PICKUP
1955 FORD PICKUP
1953 CHEVROLET PICKUP
1952 INTERNAT. PICKUP

USED CARS

1958 PONTIAC STARFLYTE SEDAN
1958 FORD FAIRLANE 500 SEDAN
1955 CHEVROLET SEDAN
1955 PLYMOUTH SEDAN
1954 CHEVROLET TUDOR
1954 FORD TUDOR
1953 FORD TUDOR
1950 CHEVROLET SEDAN

and many more.

NEW FORDS..... NEW EDSELS
NEW CONSULS.... ZEPHYRS

MEL BUERGE MOTORS LTD.

PHONE 1744 and 1135

Hot Weather Ahead

REVLON

"Hi and Dri"

$1.25

(A NEW ROLL-ON DEODORANT)

Gives All-Day Protection That Doesn't Fade Away.

MANN DRUGS LTD.

News of the Day

RATES: 30c line, 40c line black face type; larger type rates on request. Minimum two lines. 10% discount for prompt payment.

Whist Tonight, Sacred Heart Hall, Hall Mines Road, at 8 p.m.

Dogwood brooches and earrings. **HOBBY SHOP, OPP. BUS DEPOT**

Rotary Luncheon Monday, 12:15 p.m. Hume Hotel.

Now available, a highly qualified television service. Call 1302, Jeffery Radio and Appliances Ltd.

Kootenay Chimney Service. Chimneys cleaned and repaired. Phone 2117.

ELECTROLUX SALES, SERVICE
Clint Thompson
1215 Ward St. Phone 1108

TODAY AT 2:30, GRANITE ROAD WI Centennial Lawn Tea and Bake Sale at Mrs. H. Farenholtz.

LORD NELSON DINING ROOM
Summer hours 7 a.m. to 10 p.m.
During bonspiel week to 11:45 p.m.

Phone 263
SNAPPY SERVICE
For your hauling needs.

FOR YOUR NEW HAIR STYLING and permanents try the Charm Beauty Salon, Medical Arts Bldg. Ste. 211. Phone 1922.

HAIGH
TRU-ART
Beauty Salon
Phone 327
576 Baker St.

Have The Job Done Right
VIC GRAVES
LIMITED
PHONE 815
MASTER PLUMBER

Eagles meet tonight at 8 p.m.

2 only 3-piece used chesterfield suites, excellent condition, priced to clear.
STERLING HOME FURNISHERS

WE MAKE DOUBLE BREASTED COATS INTO SINGLE BREASTED. — ROBT. NOLTE, MASTER TAILOR, 253 BAKER STREET.

New summery styles in Ladies' Dresses, popular sizes — ½ sizes, over-sizes—all at
EBERLE'S ON BAKER ST.

Household, store, office and cafe fixtures of all kinds.
T. H. WATERS & CO. LTD.
Phone 156 - 101 Hall St. - Nelson

Kodak, Ansco and Agfa film for color or black and white. A wide selection of cameras, projectors and equipment. Fast color and B&W film developing.
TOWLER'S CUSTOM CAMERAS
Stanley St., opposite "The Bay"

KOOTENAY KILTIE PIPE BAND GENERAL MEETING, CHAMBER OF COMMERCE RM., JUNE 24, 8 P.M. ANYONE INTERESTED PLEASE MAKE A SPECIAL EFFORT TO ATTEND AND SUPPORT YOUR LOCAL BAND.

IN MEMORIAM

In loving memory of Mrs. R. C. McNown, who passed away on June 16, 1957.

Sadly missed by Arnette, Bill, Joyce and Dad.

FUNERAL NOTICE

DOYLE — Requiem Mass will be sung for the late Mr. John Doyle at the Church of the Blessed Sacrament, Tuesday at 9 a.m. Rev. G. Feehan will be the celebrant and interment will take place in Nelson Memorial Park. Rosary will be recited at the Thompson Funeral Home, Monday at 7 p.m.

Son's Attempts To Get Mother to Canada Land Her in Red Prison

By GEORGE FRAJKOR
Canadian Press Staff Writer

MONTREAL (CP) — Nicholas Constantinesco has tried for more than a year to get his mother out of Romania.

Recently he learned his efforts have only got her into a Communist jail.

Mr. Constantinesco, a 30-year-old welder who fled from his Bucharest home in 1947, brooded over a pile of petitions, cablegrams, letters and applications as he told of the struggle to get widowed Varvara Constantinesca into Canada.

IN NEED OF HELP

"She is alone and ill," he said. "She is 53-year-old. She had no other sons. It would be only simple humanity to let her come."

Instead, he said, despite appeals from the International Red Cross and the Canadian government she has been imprisoned, accused of unknown crimes.

The sources who informed him she was in jail included friends and diplomatic officials in France and in Romania, he said. It would be dangerous to them to name them, but he was certain their reports were reliable.

He feels his mother was jailed, not for anything she did, but for what he himself did not do — return to Romania.

"They send me the newspaper for exiles, Glasul Patriei (Voice of the Homeland), and it promises us everything if we come back," he said, "even pardon for anything illegal we might have done.

"But I return the newspapers as they come. I wrote often to my mother that I will not go back. That is why they jailed her.

"Why should I go back? I am free here. I have been in Canada since 1951 and my children are Canadian. My wife comes from France."

Mr. Constantinesco—he changed the last letter of his name when naturalized in January, 1957—got to France by way of Hungary, Austria and Germany.

He has a seven-year-old daughter, a three-year-old son and a steady job.

GOT ENTRY PERMIT

His first efforts to get his mother here were in the spring of 1957, when at his request the Canadian government granted her an entry permit, good for six months. It has since been twice renewed.

Twice the immigration department has cabled the British legation in Bucharest to press the case. Several times the Red Cross has written its Bucharest office to use its good offices with the Romanian foreign affairs department.

Mr. Constantinesco has even written the United Nations, but found he could get no help there.

Forty-three friends signed a petition asking the Romanian government to let Mrs. Constantinescu come to Canada "as an act of human kindness' and the Red Cross forwarded the petition.

"It is not as if she did not want to come," he said. "It is on record that she applied for her passport in June, 1957."

He waved a hand at the pile of documents.

"What more can I do but help warn those who think things are not really as bad over there as they are said to be?"

Lower Animals Enjoy Binges

By GEORGE CORNELL

NEW YORK (AP)—A drunkard acts like a drunkard, even if he's a dog, mule, pig, ape or bug.

Any of them, just like human beings, can become chronic alcoholics, says Dr. Maurice Pruitt, a Chattanooga, Tenn., specialist in treating addiction to drugs or alcohol. He has amassed many case histories of animal dope fiends and boozers.

"The cases contradict the old opinion that addiction arises from moral or psychological deficiencies," he said.

BECOME IRRESPONSIBLE

"People — or animals — drink because they drank. They drink today because they drank yesterday. It's a physical affliction, not a character defect."

To back up his position, Pruitt trots out a stable of instances in which animals became sots and drug-cravers, with accompanying habits of riotous living.

"Their reactions are very similar to those in man. They forsake responsibilities."

Even the birds and bees do it, as well as the ordinarily industrious ant, he said in an interview.

As for the bees, Pruitt told of some hives in Tennessee that began feeding on a moonshiner's still.

HONEY DEW BINGES

"As a result, they neglected their work, didn't gather enough honey, and when winter came, began dying out."

A similar fate often befalls ants. They become intent on swilling intoxicating "honey dew" from a store of plant aphids and butterfly larva.

He told of dogs that went from saloon to saloon begging drinks and of another that would break into a doctor's office to get dope.

"I heard of one bunch of pigs that kept breaking into a still," Pruitt said. "I don't know what it proves unless it's that the pigs were making people out of themselves."

News of the Day

(Continued)

CARD OF THANKS

The families of the late Mrs. Lda Elizabeth Bickerton wish to thank their many friends for their kind expressions of sympathy and for the many beautiful floral tributes. Special thanks to the Reverend E. Donovan Jones, who through his understanding message both at the home and the funeral, helped to soften their bereavement in the loss of a beloved mother, sister, and grandmother.

THESE LOVELY DANCERS are members of the chorus in the big "Centurama" show to be seen here at the Civic Centre June 27-28. Both are beauty queens, Pat Cull, right of Trail was voted "Miss Kootenays" and Denise Dorman, "Miss Mt. Pleasant" Veteran dancers, they, along with a dozen other B.C. dancers go through a hectic and dazzling series of dances telling the story of the history of song and dance. This is just one part of the variety show touring 32 B.C. centres during a 2½ month period. The show will also feature a comedy team, trapeze artists, a water comedian, a log rolling champ and his dog with other acts being announced later.

Kelowna's "Gov't" House Offers Rest To Princess

KELOWNA (CP) — Princess Margaret's stay here from the evening of July 18 to the late morning of July 22 will be in a spacious attractive lakeside home on property that originally was pre-empted by Father Pandosy for the Oblate Fathers long before the turn of the century.

The 25-acre property and home of Cmdr. J. Bruce Smith, aide-de-camp to Lt.-Gov. Frank Ross, once was part of the 2000 acres known for many years as the "priests' ranch."

Princess Margaret and her retinue will have one of the most scenic, unobstructed views of Okanagan Lake of any home along the lakeshore. A sandy beach is available if she cares to take a swim and excellent docking facilities are there, if she wishes to go boating during her free time.

Most of the royal visitor's stay in Kelowna has been classed officially as "free time."

The 11-room Smith home, that will become a temporary government house, is some 100 feet from the lakeshore, and because of the large size of the property around it, her privacy is assured.

Five acres of the property are in orchard, and 15 in irrigated pasture where Mr. Smith keeps a large herd of hereford cattle.

In civil life, Mr. Smith, who six years ago bought the property, is executive vice-president of Okanagan Investments Ltd.

Prince Margaret's stay here is midway in the 14-day tour of the province and provides her the best chance for a rest from the strenuous itinerary so fashioned as to allow the princess to see as much of the province as possible.

Alberta "Ham" Contacts 40 Global Zones

LETHBRIDGE, Alta. (CP) — There are more than 80,000 ham radio operators in North America, but only 495—14 of them in Canada—have matched the achievement of Merl Noss.

He was recently awarded the "WAZ" award by a ham radio operators' magazine for establishing contact with 40 global zones in 169 countries.

The Lethbridge "ham" for three years was on the verge of winning the award but could not establish and confirm a contact with another amazteur in Zone 23, which takes in Outer Mongolia.

Finally, last November, he exchanged messages with a native Czechoslovakian, who was living in the area.

In his 21 years as a radio amateur, Mr. Noss has won many awards. In 1952 he received the DXCC award from the American Radio Relay League for establishing radio contact with amateurs in 100 countries.

He also has received awards from the Radio Society of Great Britain and the Amateur Radio Union.

Mr. Noss received his amateur licence in 1937, with call letters VE6MN. Since then, he has built a set that can establish contact more than 17,000 miles away.

The farthest ever reached was New Amsterdam Island in the Indian Ocean.

Mr. Noss was born in Medicine Hat and spent more than four years in the RCAF as a wireless mechanic. He now works for the Lethbridge city electrical inspections department.

Illegitimacy Tied Up With Light Lunch

BOURNEMOUTH, England (AP) The health officer of this seaside resort town said Saturday Bournemouth has too many illegitimate babies because its teenaged girls spend too much money on clothes and not enough on lunch.

"Those girls who spend more on dresses than on food are easily befuddled by a few drinks when taken out for a good time," said Dr. William Fielding in reporting 7½ per cent of the town's births are illegitimate. That's 50 per cent above Britain's national average.

Champions CHOOSE
DAKS
The Famous English Comfort-in-Action TROUSERS . . .
Enjoy a new sense of freedom . . .wear Daks. You'll be following in the footsteps of the well-dressed man and famous sportsmen in five continents.
EMORY'S LTD.
THE MAN'S STORE

Russians Boost Cost Of Outside Flights

MOSCOW (Reuters) — Air fares from Moscow to destinations outside the Communist bloc will be increased 150 per cent from Monday, airline officials said Saturday.

This decision follows the introduction of a tourist rate of exchange for the ruble that is almost 150 per cent above the official rate.

The price change brings ruble fares in line with Western currency charges.

Fares for flights within Russia and to other Communist countries will not be affected.

Classified Ads Get Results!

DEVELOPING
PRINTING
KODAK FILM
Helpful Snapshot Advice
Your Rexall Pharmacy
City Drug
Box 46 Phone 34

RENT A NEW CAR
GO TILDEN
...on your next vacation

- summer or winter, it's the most convenient and enjoyable way to travel
- five can ride for the price of one . . . gas, oil and proper insurance included
- all you need is your driver's license and identification
- plan your vacation now; call your local Tilden man to reserve a new car here . . . or anywhere in the world

Victoria and Josephine Streets,
Phone 1095-L or 2039

TILDEN rent-a-car SYSTEM

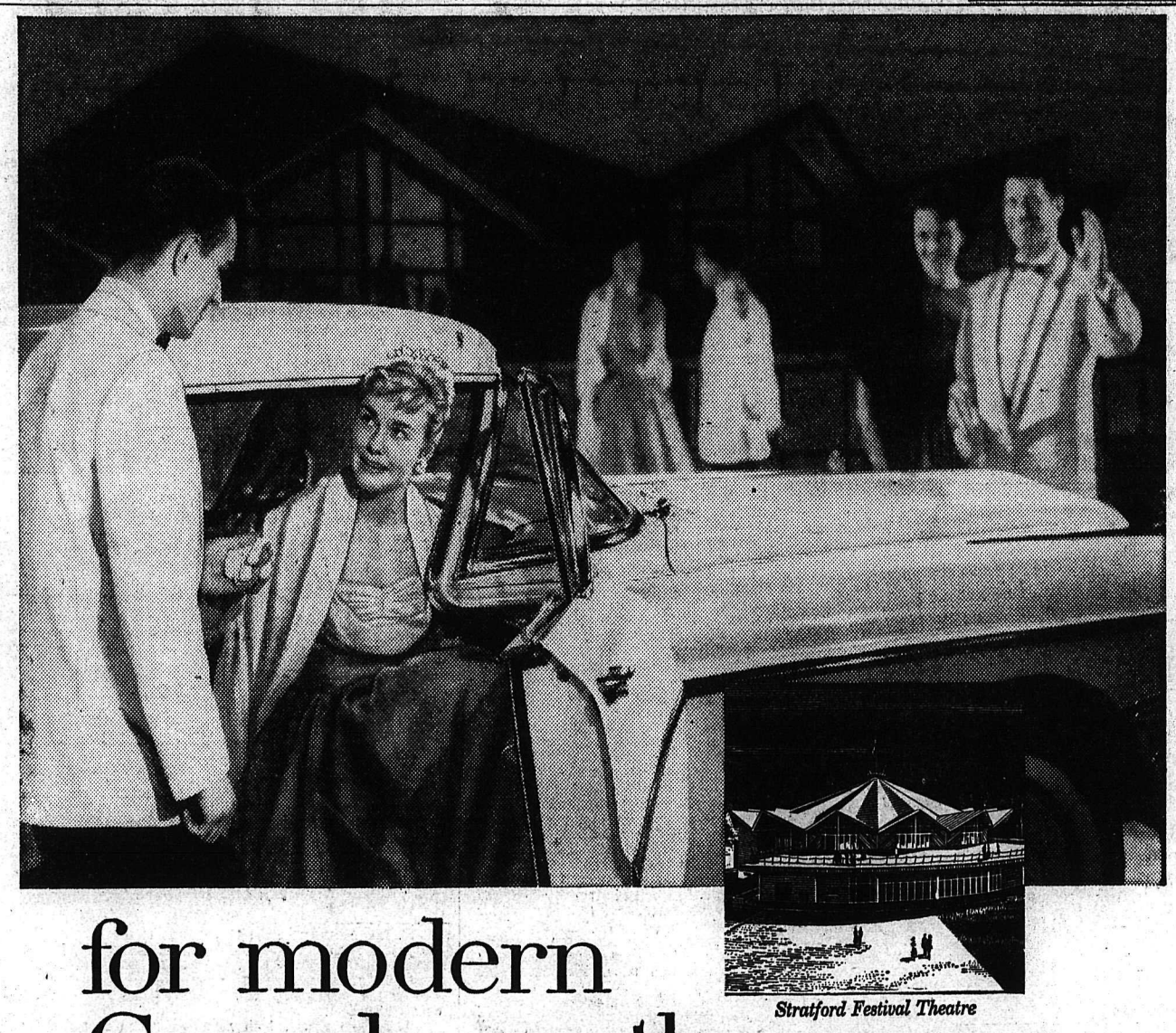

Stratford Festival Theatre

for modern Canada on the move...

Your car makes a big contribution to your enjoyment of Modern Canada . . . especially when the tank is filled with B-A Velvet 98 gasoline . . . best ever sold. B-A's exclusive new Velvet compound successfully minimizes combustion chamber deposits for quiet, clean-burning, velvet-smooth performance. It gives you all the power potential possible from today's high-compression engines.

Feel the difference only this revolutionary new gasoline can give to your car. Be sure to fill up with B-A Velvet 98 gasoline . . . modern-made for modern Canada on the move.

BA Velvet 98 88 GASOLINES

THE BRITISH AMERICAN OIL COMPANY LIMITED

H4425C