Nelson's Record
2252
Traffic Fatality-Free Days

PROVINCIAL LIBRARY
ARCHIVES
VICTORIA B.C.

Nelson Daily News

2833

WEATHER FORECAST
Kootenay: Cloudy with sunny periods with a few light showers of rain and snow in afternoon. Little change in temperature. Winds south 15. Low-high at Cranbrook and Crescent Valley 28 and 50.

Vol. 56 • NELSON, B.C., CANADA—WEDNESDAY MORNING, NOVEMBER 5, 1958 • Not More Than 6c Daily, 10c Saturday • No. 166

Jury Considers Bribery Charges

Case Must 'Stand on Its Own Feet' Says Justice; 57 Verdicts To Come

By H. L. JONES
Canadian Press Staff Writer

VANCOUVER (CP)—The Sommers bribery-conspiracy trial jury was told by Mr. Justice J. O. Wilson Tuesday that the case against former minister Robert Sommers "must stand on its own feet."

The judge completed his charge on seven bribery counts against Sommers in little more than a half-hour and the jury retired to consider its verdicts, in the trial's final phase at 2:40 p.m.

At 4:25 p.m. the jurors requested they be taken to supper in their hotel across the street from the courthouse.

Officials said the jury planned to continue its deliberations during the evening, but it was not expected the verdict would be reached before morning.

The jury is deliberating first on 12 counts dealing with alleged donors of bribes and finally against the 47-year-old former minister on the seven counts against him as an alleged receiver.

FOUND GUILTY

Last Saturday evening after more than 50 hours of deliberation, this same jury of nine men and three women found Sommers guilty of conspiracy along with timber executive H. W. Gray, the man who is alleged to have passed him bribes in return for favor in the granting of government timber licences.

The jury also convicted Gray's firms, Pacific Coast Services Limited and Evergreen Lumber Sales, but could not agree on the conspiracy guilt or innocence of 54 - year - old timber engineer Charles D. Schultz and his firm of the same name, or on the guilt or innocence of John Gray, a Pacific official and brother of Wilson.

At the same time the jury returned a not guilty verdict on the conspiracy count against British Columbia Forest Products Limited, giant west coast corporation established here by the E. P. Taylor interests of Toronto.

To clean up the case the jury will be required to return a total of 57 verdicts, seven charges against Sommers and 50 on counts against the alleged donors of bribes.

IN CITY JAIL

Sommers was minister from 1952 until his resignation in 1956. By his conviction on conspiracy, he automatically lost his Social Credit seat in the legislature where he represented Rossland-Trail. Since the conspiracy verdict both he and Gray have been in police custody and have spent their nights in city jail.

Mr. Justice Wilson told the jury that Sommers conviction on conspiracy had no bearing on the charges of bribery now before it, and conviction of persons alleged to have given bribes likewise had no bearing on the case against him.

The judge said, however, that if they came to the conclusion that no one was guilty of bribery, he did not see how Sommers could be convicted of receiving.

"The case against Sommers must stand on its own feet," the judge said. "He is charged alone."

The judge repeated several times that Sommers, while minister, alone had the power to grant government timber licences. He referred also to money Sommers admitted receiving from H. W. Gray as legitimate loans covered by notes and which were repaid.

The justice said a corrupt purpose must be proved against the minister. To do this it was necessary to establish that he knew that Gray and the Pacific firm and Charles D. Schultz were agents for persons applying for timber licences.

Weary Springhill Awaits 13 Dead

By JOE DUPUIS
Canadian Press Staff Writer

SPRINGHILL, N. S. (CP) — Weary welfare groups packed up tents Tuesday night as townspeople waited for workers to bring up the bodies of 13 miners still entombed in Cumberland's No. 2 colliery.

Dosco coal chief Harold Gordon went back into the deeps with bare-faced crews to direct operations begun when the mine floor heaved Oct. 23, trapping 174 men.

Later Mr. Gordon said all 13 men still in the pit are dead. The work of recovery is progressing reasonably well but "it is still extremely slow."

The death toll of 74 is the worst in Canadian mining since the 1920s when 88 men died in a Stellarton, N.S., pit.

Sixty-one bodies have been recovered in the second mining disaster here in two years. Rescue crews brought out 100 survivors.

SLOW PROGRESS

Mine manager George S. Calder said it would be late in the week before all bodies are brought to the surface. Rescuers have less than 100 feet of unexplored mine to cover but progress is agonizing because of the sewer-pipe-space in which the men must dig.

Hearses again rolled through the streets as the town buried its dead. Seven funerals were held Tuesday.

Since Saturday the crushed pit has delivered nothing but lifeless miners. Most of the 19 rescued miners have resumed normal lives but like their more than 800 comrades who worked in No. 2, they have no jobs.

Half have been released from the hospital.

The last chapter to the disaster was being written as two big tents of the civil defence relief centre were taken down.

Only a handful of the more than 100 press representatives on the scene during peak moments are left. Workers at the Dominion Steel and Coal Corporation's main office building, turned over to the press during the disaster, are gradually moving back in.

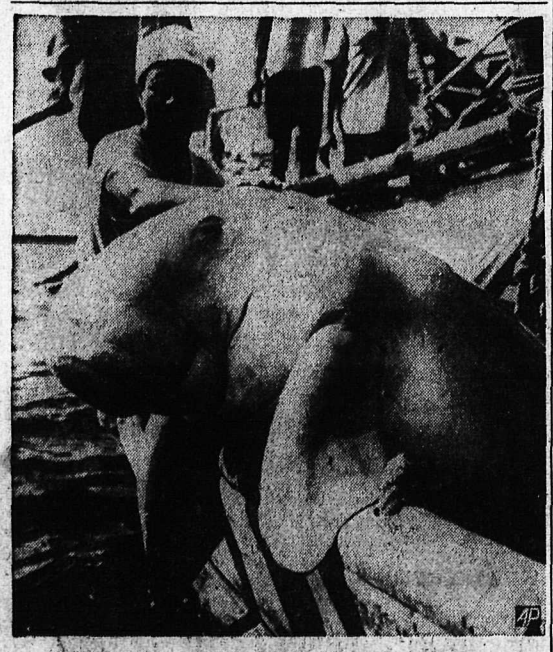

THIS IS ONE OF TWO DUGONGS, an herbivorous marine mammal believed to have given rise to mermaid legend, after being caught recently off African coast near Nairobi by a Kenya film unit. After film records of their behavior had been made, the dugongs, under government protection because of their rarity, were returned to the sea. The mammal has flippers and a tail that is broad and crescent-shaped. Adult dugongs are from seven to nine feet in length. The film unit was shooting a film called "The Reluctant Mermaid."—AP Wirephoto.

Democrats Steamroll to Victory

MAURICE RUDDICK, father of twelve children, one of seven miners brought to the surface after being trapped since Oct. 22, in a Springhill, N.S., mine, is visited by his wife in hospital. Three of their children are confined to same hospital with measles, son Revere, 4, who was brought to hospital earlier by a friend, fell asleep in his father's arms.—AP Wirephoto.

Tighten Hold on Congress; Rockefeller Wins New York

By GEORGE KITCHEN
Canadian Press Staff Writer

WASHINGTON (CP)—Democrats surged early today toward a shattering U.S. election victory that gave them undisputed control of Congress and constituted a general rout for President Eisenhower's Republican forces.

As returns from Tuesday's congressional balloting rolled in, they piled victory upon victory in a floodtide of votes.

But, as Republican national hopes sank nearly everywhere, a new Republican star appeared on the eastern political horizon.

Nelson A. Rockefeller, the millionaire who trudged the sidewalks of New York in quest of votes, decisively toppled Democrat Averell Harriman for the governorship of New York State.

Another Republican star appeared headed for eclipse in California. From the West came returns showing William F. Knowland, Republican, trailing Democrat Pat Brown in a crucial contest for governor. Knowland gave up the Senate Republican leadership to make this race and his prospects for the party's 1960 presidential nomination hinged on the outcome.

As for Congress, Democrats quickly clinched control of the Senate. They swept on toward strengthened command of that chamber and also of the House of Representatives.

They took over Republican Senate seats in Indiana, Connecticut and West Virginia—both Republican incumbents in West Virginia were defeated—and built up leads in at least seven other states.

SIX DEFEATS

The Democratic tide ran so strongly that all six Republican House members from Connecticut went down to defeat along with Senator William A. Purtell, who lost his seat to Democrat Thomas J. Dodd.

Eighteen formerly Republican seats shifted to the Democrats. Rock-ribbed Republican Vermont sent a Democrat to Congress for the first time in 106 years.

As they built a victory that seemed likely to assume landslide proportions, the Democrats confirmed all of their own predictions—and those of the pollsters—that they would retain and strengthen the congressional control they have held since 1954.

CLINCH SENATE CONTROL

They ran roughshod over their Republican rivals in the battle for the Senate and quickly clinched control—49 seats—in that 96-member chamber, tradiitonally the more powerful of the two houses of Congress. They were running ahead of their opponents in 10 more.

The struggle for the 435-member House of Representatives was equally one-sided. They gained a dozen Republican seats, besides holding their own, with a speed that left no doubt they once again would hold the whip hand in the Lower House.

In the race for state governorships—33 were to be elected—they also were toppling Republicans.

Eisenhower, who campaigned on the theme that a Democratic vote was a vote for left-wing government, kept tab on the returns at the White House but offered no comment—publicly at any rate.

POSSIBLE CHIEF

Rockefeller, on his first try at elective office, now emerges as a possible top contender for the Republican 1960 presidential nomination which, up to now, seemed headed for the lap of Vice-President Richard M. Nixon. Eisenhower is barred by law from seeking a third term.

These mid-term elections — almost invariably bad news for the party in the White House—are always watched for hints of things to come in the next presidential election.

Here Rockefeller loomed large for the Republicans, as governor of the most populous state and, always important in politics, as a fresh face in the political picture.

OVERWHELMING WINS

For the Democrats, presidential possibilities like Senators Stuart Symington of Missouri and John F. Kennedy of Massachusetts both scored overwhelming victories.

Possibly the biggest surprise was in Ohio. There Republican Senator John Bricker was trailing Stephen M. Young.

In Ohio, a right-to-work measure was trailing on early returns. A key issue in six states, this proposal to outlaw labor contracts calling for compulsory union membership as a condition of employment has been the centre of a gruelling, month-long struggle. A similar proposal led in Kansas.

The mounting returns supported the pre-election claims of the Democrats that they would strengthen the congressional control they have held since 1954.

For 90 candidates in Tuesday's mid-term congressional balloting, the election was a lead-pipe cinch —they had no opposition.

Most of the unopposed candidates are southern Democrats whose political troubles for 1958 ended with their nomination a few months back. In the traditionally-Democratic South, Republican strength is so weak that nomination as a Democratic candidate is tantamount to election.

U.S. Elections At a Glance

By The Canadian Press

At 11:30 p.m. (EST).

Senate 96 seats: Voting on 34 Democrats elected 15; holdovers 36; total 51.

Republicans elected 1, holdovers 26; total 27.

Democrats leading 12.

Republicans leading 6.

Gains: Democrats 5.

House (435 seats)

Democrats elected 173.

Republicans elected 34.

Gains: Democrats 11.

Governors (33 to be elected)

Democrats elected 12, leading 11.

Republicans elected 1; leading 9.

Woman Victim in Brutal Slaying

EDMONTON (CP) — A slaying police say is the most brutal they have seen in 20 years took on a new development late Tuesday as police found a man in critical condition near the spot where the bloody body of Mrs. Rose Feschuk, 30-year-old mother of four, was discovered about 12 hours earlier.

The unidentified man, found in a garage near the Feschuk home, was taken to hospital. Police released no details.

Mrs. Feschuk's body was recovered from a ditch across the street from her home in a residential area of northwest Edmonton.

Her husband William, who reported his wife's disappearance to police, was taken into custody charged with criminal negligence.

Police said William Feschuk entered a neighbors house early Tuesday to phone police. He told the neighbors he woke up to find his wife missing and added that in one room in their house "there's blood around."

CHILDREN WATCHED

The four Feschuk children, seven - year - old twin boys and girls aged 8 and 12, told police they heard screams during the night from their back yard. Looking out, the said they saw their mother knocked to the ground, kicked and beaten.

Police found Mrs. Feschuk's body in a shallow ditch about 200 yards from her home, She was fully dressed, they said. The body was covered with blood, welts and bruises.

A blod - stained club about two feet long was found in the Feschuk yard and a trail of blood led across the street and into the ditch.

Police said it appeared the body had been left in the ditch to make it appear that Mrs. Feschuk had been hit by a car whose driver didn't stop.

Aguero to Seek Peace for Cuba

HAVANA (AP) — Cuba's president-elect, Anders Rivero Aguero said Tuesday he will try to bring peace to Cuba by ending the long and bloody rebellion led by Fidel Castro.

But any peace overtures face almost certain rejection. Castro had declared in advance that Rivero Aguero's election would mean only a continuation of the policies of President Fulgencio Batista.

Castro tried to thwart Monday's election by boycott and threats, and apparently succeeded in scaring thousands away from the polls.

TAKES OVER FEB. 24

Rivero Aguero, a soft-spoken lawyer and long-time protege of Batista, will take over Batista's job Feb. 24.

Latest unofficial returns gave him a 5-to-1 lead over his nearest opponent.

It appeared about half the 2,870,000 voters shunned the polls. The rebels had warned that anyone who voted ran the risk of being shot.

Convicted Man To Hang

SAULT STE. MARIE, Ont. (CP) —Roland Sabourin, 30, was found guilty Tuesday of murder in the bludgeon slaying of his wife in a trailer last March and was sentenced to be hanged Jan. 7. An Ontario Supreme Court jury deliberated four hours before returning the verdict.

Sabourin, a former mine worker, was charged after the body of his wife Lucille was found in a pool of blood in a trailer near the mining town of Elliot Lake, 75 miles northeast of here.

The beaten and slashed bodies of his two daughters, Lorraine, 6, and Jeanette, 18 months, were also found in the trailer.

AGAIN REMANDED

CHILLIWACK, B.C. (CP)—Robert Arthur Chapman, charged with murder in the death of his older brother, was remanded until Nov. 12 when he appeared in court Tuesday. He had been remanded from Oct. 28.

Medieval Splendor, Cheers Of Throng as Pope Crowned

By FRANK BRUTTO

VATICAN CITY (AP)—The Roman Catholic Church triumphantly crowned Pope John XXIII Tuesday as supreme pontiff and spiritual ruler.

Two hundred thousand people under the grey, threatening skies let out a mighty roar as the share-cropper's son —now Catholicism's 261st successor to St. Peter—received the ponderous, three-tier tiara.

Nicola Cardinal Canali, 84-year-old cardinal deacon of the Sacred College, placed the jewelled symbol of papal authority on the new Pope's head.

The crowning climaxed a 4½-hour ceremony that combined medieval splendor with equipment of the electronic age.

It was held on the outdoor balcony of St. Peter's Basilica, high over the heads of the cheering thousands.

CEREMONIAL PAGEANTRY

Before that, the 76 - year - old pontiff was the centre of glittering pagenatry inside the basilica, much of it celebrated at the same spot where burial services were held 22 days ago for Pius XII.

Then the services were awesome and sad. This time there was glitter and triumph.

Thousands of electric lights and powerful floodlights blazed on the red and golden damask that draped the basilica as silver trumpets announced the arrival of the new Pope on his portable throne.

Purple - clad chair bearers set the pontiff down near a temporary tthrone. While special missions from many nations looked on, cardinals of the church paid homage.

CHURCH PACKED

Some 50,000 packed the church, including nobility of Rome and Europe, decked with jewels and medals, and 300 bishops and archbishops, all robed in white and gold and wearing white mitres.

Preceded by prelates, dignitaries and members of the College of Cardinals, all in their most colorful robes, the procession moved to the altar of the sacrament. There the Pope prayed briefly while the Sistine Chapel choir chanted the "Oremus Pro Pontefice"—let us pray for the Pope.

The procession moved to the chapel of St. Gregory, where the pontiff was vested in the glittering white and golden robes for his coronation.

At the Chapel of St. Gregory, the new pontiff took his place at yet another throne, and the cardinals once again—one by one—came forward and knelt in homage to kiss his ring.

TO PAPAL ALTAR

Then the procession resumed towards the basilica's great central papal altar, the confessional, which rises above the spot where St. Peter is reputed to be buried.

At the altar the Pope began the high pontifical mass. Then, moving briskly, he walked about one hundred yards over bright green velvet to a white silk throne set before the altar of the cathedral.

The cardinals again — one by one — approached the throne in act of homage. Each one touched cheeks with the pontiff and then knelt to kiss his ring and slipper.

In a highlight of the long ceremony, the pointiff recited a Latin homily. is voice was firm and powerful.

A GOOD SHEPHERD

He said that there were some who expected him to be a diplomat, a scholar or a statesman, but that he intended to try to be a good shepherd to his flock.

He appealed to the faithful to pray for him, to aid him in his heavy task.

Three times during the ceremony floodlights high in the ceiling of the basilica exploded with cannon-like bursts. Some persons in the basilica were startled, but the Pope remained impassive.

Meanwhile, out in the square, thousands waited patiently under gray skies and occasional light drizzle for the pope to appear on the balcony for the coronation.

When the pointiff appeared, shouts of "Viva il Papa," and waves of cheers greeted him.

The ceremony, on the balcony was brief. The heavy crown was placed on the pontiff's head. Then the Pope rose to his feet to give his blessing of "Urbi et orbi"—to the city of Rome and the world.

Bullies Pick Wrong Victim

VANCOUVER (CP) — Three youths picked the wrong boy to bully and wound up with a beating.

Ed Sharkey, 240-pound lineman with B. C. Lions, reported he was dining at a North Vancouver restaurant Saturday night, following Lions' game against Winnipeg, when one of a group of three youths threw his coat and hat on the floor.

Then the youth abused him and dared him to make something of it. Sharkey did. He clipped him with the back of his hand, then, holding a second youth under his arm, hurdled a counter and pinned the first youth down. The third youth then landed on Sharkey. Sharkey hit him in the face. That ended the scuffle.

RCMP could find no trace of the youths when they arrived soon after.

DOLLAR HIGHER

MONTREAL (CP) — The U.S. dollar closed Tuesday at a discount of 3 1-16 per cent in terms of Canadian funds, up 3-32. Pound sterling $2.72 3-16, up 5-16.

U.S. dollar bid 96 29-32 asked 96 31-32.

Fire Destroys Belgium Airport

ZAVENTEM, Belgium (CP) — Fire destroyed the heart of Belgium's airport late Tuesday night and set the scene for a dramatic helicopter rescue of people trapped in the control tower. The fire was believed to have started in a small oil stove explosion.

Officials said the helicopter, flown over the flames by Sabena Air Line's chief helicopter pilot Robert Tremerie, saved two persons.

They had been stranded beyond the reach of fire ladders but were brought down safely by the 'copter. Others who had been trapped at lower level were believed to have escaped.

The property loss apparently was tremendous.

Crashed Bomber Carried A-Bomb

WASHINGTON (AP)—A B-47 jet bomber that crashed near Abilene, Tex., Tuesday carried a nuclear weapon, the U.S. Air Force said.

There was no atomic explosion nor danger of one, the air force said, and no radioactive contamination occurred.

DENOUNCE LABOR STRIKERS, JAPAN

TOKYO (Reuters)—The Japanese labor minister Tuesday issued a statement denouncing a nationwide strike scheduled for Wednesday as a political and illegal action.

More than 4,000,000 trade unionists have been ordered to strike in protest against government legislation to increase police powers.

Justice Minister Tadao Kuraishi said such action exceeded the right of collective action and was designed to impose pressure on the Diet (Parliament).

The strike, called by Japan's two largest labor organizations — the General Council of Japanese Trade Unions (Sohyo) and the National Council of Labor Unions (Zenro)— is expected to disrupt rail, road and other communications.

Living Costs Soar To New Record

OTTAWA (CP) — Living costs rose to a new high during September, pushing the consumer price index up two-fifths of a point to a record 126 Oct. 1 from 125.6 on Sept. 1, the bureau of statistics reported Tuesday.

It was the third consecutive monthly rise in the retail prices barometer based on 1949 prices equalling 100. Small increases showed in all branches of consumer spending during September.

Prices rose for beef, most imported fruits and vegetables, rents, coal and electricity, furniture, doctors' and dentists' fees. These offset declines in pork, eggs, coffee, most domestic fruits and vegetables.

The over-all price index high of 126 on Oct. 1 compared with 123.4 a year ago. Wholesale prices during October showed only minor changes. The index for 30 industrial materials, based on 1935-39 prices equalling 100, edged ahead to 229.8 in the week ended Oct. 24 from 229.4 in the week ended Sept. 26.

FARM INDEX DOWN

However, the Canadina farm products index, also based on 1935-39 prices, declined to 211.2 from 212.5.

There was some indication, amid the current retail price rise, that the consumer was losing ground on purchasing power. The average weekly wage in manufacturing industries dropped to $66.98 on Aug. 1 from $67.47 on July 1. Taking price rises into account, the Aug. 1 wage, translated into 1949 dollars, dropped to $53.50 from $54.11 in July.

The rise of two-fifths of a point in the consumer index during September followed a similar increase during August and a higher half-point rise during July.

The food sub-group made a half-point gain during September, increasing to a high of 123.4 from 122.9 as beef prices, which had been declining in previous months, edged upwards. Prices also were higher for most import fruits and vegetables, particularly oranges, grapefruit, tomatoes and lettuce. These offset declines for pork, eggs, coffee, most domestic fruits and vegetables, notably apples and potatoes.

REMAINS THE SAME

Home - ownership costs remained unchanged but rents increased, pushing the shelter column up by one-fifth of a point to a record 139.6. Clothing rose by two-fifths of a point to 109.9, reflecting higher prices for women's and girls' winter coats.

Household operations also showed price increases, boosting the column to a record 121.3, up a half-point, as prices mounted for coal, electricity, furniture and appliances, soaps, detergents and some local telephone rates.

The miscellaneous column, entitled other commodities and services, rose by three-tenths of a point to a peak 131.8 as fees climbed for medical, dental and optical care. There also were some higher prices recorded for gasoline, interurban bus fares and local transportation, including taxi-fares.

And in This Corner . . .

TORONTO (CP)—A woman wearing a pair of glasses — and nothing else—boarded an east end bus Monday night, rode a dozen blocks without a word and then got off.

The startled driver told police the woman, about 35, appeared completely at ease—despite the 40-degree temperature.

Police could not find her later.

LAURENS, S.C. (AP)—Three prisoners assigned to help destroy an illicit liquor still stumbled on a hidden cache of moonshine.

Sheriff C. W. Weire said that in less than five minutes the three had consumed half a gallon. They were herded back to the lockup on a drunk charge.

LONDON (Reuters)—The "click-click-click" of stiletto heels may sound daringly sophisticated to the pretty young things wearing them, but to office managers, dance hall owners and street engineers they sound trouble.

So much damage is being done by the steel-tipped shoes that girls are being asked not to wear them, the London Daily Sketch reported Tuesday.

In Nottingham, some offices banned girls from wearing the stiletto heels because the tips dug holes in polished wooden floors and linoleum. Other firms asked the girls to change into different shoes during working hours.

In suburban Dagenham women have been forbidden to wear stiletto heels at a local ballroom. And in another suburban town, Carshalton, a surveyor's report on road damage said the sharp points pierce highways "like butter" in warm weather.

TONIGHT
One Complete Show at 8 p.m.
PRICES
$1.25
75c
50c
MICHAEL TODD'S
Around the World in 80 days
CINEMASCOPE
TECHNICOLOR®
Civic
FAMOUS PLAYERS THEATRE

CASTLE THEATRE
Castlegar, B.C.
LAST TIMES TONIGHT
Walt Disney's
"CINDERELLA"
Featurette — LAPLAND
(Technicolor)

V. L. DAVIES

Job Printing Manager Named

The appointment of Victor L. Davies as commercial printing manager of The Nelson Daily News was announced Tuesday by C. W. Ramsden, general manager.

Mr. Davies brings long experience in printing to his new position, having been a member of the newspaper's composing room staff for 28 years. He learned the trade entirely in The News, and has been linotype operator during most of his years of service.

He has also been president of Nelson - Trail local, International Typographical Union.

As manager of commercial printing, he replaces J. A. Jackson.

A member of the Nelson Golf and Country Club and the Nelson Curling Club, Mr. Davies is married and has two teen-age children, a son Neal and a daughter Raye.

BANK EXCHANGES UP SLIGHTLY

Bank exchanges were up for the month of October, although the year's total to date remained behind that of the same period in 1957. Bank exchanges for the month of October, 1958, were $4,398,436, compared with an October 1957 figure of $4,292,035. This figure brings the total for the year thus far to $36,844,183. Last year's total for the 10-month period was $41,511,304.

READ THE CLASSIFIED DAILY

KOLD ● ● EASE
COLD TREATMENT
Throat Lozenges, Nose Spray, Cold Capsules, Cough Syrup
All at $1.25 each.
NELSON PHARMACY
"Your Fortress of Health"
433 Josephine St. Phone 1203

How's your I.Q.?
Today's Insurance Problems
Answered by Your Insurance Advisors
QUESTION: Is windstorm damage to awnings included in (broad) Extended Coverage insurance?
ANSWER: If the awnings were included in the original Fire Insurance policy, yes.
Have you an insurance problem of your own? Come in or write us. We'll be glad to help you without charge or obligation of any kind!
Robertson-Hilliard, Cattell
C. D. Blackwood Agency
456 Ward St.
PHONES 1912 - 1913 - 64

Daughter of Nelson Couple In College Play

The daughter of a Nelson couple is taking a leading part in a presentation of the three - act play "Escape" at Midland College, Fremont, Neb., by Midland Players and Puppets Friday and Saturday.

Diane Nygaard, daughter of Rev. and Mrs. Ernest H. Nygaard, 910 Davies Street, is a chairman of the makeup committee.

Not more than five students will be on stage at any one time during the production, but more than 100 students are involved, including 71 backstage workers.

Thespians To Produce Radio Plays

At the opening meeting of the 1958-1959 Nelson Little Theatre Association winter season, it was announced that two radio plays will be given in conjunction with Young Canada Book Week this month.

The plays, The Bremen Town Musicians and The Canterbury Ghost, will be presented over radio station CKLN Nov. 18 and 20, immediately preceding the national school broadcast. The plays are 15 minutes and 30 minutes long respectively. Auditions will be held in the CKLN studios Thursday night.

Due to unforeseen circumstances the play "Blithe Spirit" by Noel Coward will not be presented this season.

It was also announced that Sidney Risk, field drama supervisor at the University of B.C. will arrive at Nelson Jan. 9 for five weeks to conduct a drama course and to direct a three-act play.

The meeting featured a reading of the B.C. Centennial prize winning play "The Invisible Line" by Vivennie Chadwicke.

Trail Air Cadets Win Promotions

TRAIL — Trail air cadet squadron held "open house" for its annual wings parade and promotion ceremony Tuesday night.

Following an inspection of the squadron, presentations were made by Cpl. T. Baker of the Trail detachment, RCMP. Refreshments were then enjoyed by those assembled for the occasion while cadets showed their parents around the new headquarters in Central School. The visitors were able to see first hand some of the interesting work being done by the cadets and to see them in some of the interesting work being done by the cadets and to see them in some of the drill routines. Flying, navigation, meterology, engines, and practice on the rifle range are some of the activities entered into by the boys, first aid, photography, unarmed combat and wrestling courses are being considered for the curriculum.

A new wave of enthusiasm has entered into the Trail Air Cadet Squadron since occupying the new quarters. An increase in membership of 25 to 30 per cent has been recorded in the past few months

Accompanying Cpl. Baker on the tour of inspection were F/O W. H. Ross, commanding officer, Adjutant D. Curtis and from the civilian committee, Ian Somerville and W. Gerrand.

Promotions and badges of service were presented to the cadets. Cpl. R. A. Booth received his wings for having successfully completed his flying scholarship training course at Chilliwack during the summer. He came high in the course, grading fifth from the top in a class of 50.

Promoted to flight sergeant, R. H. Barnsley; promoted to sergeant, R. A. Booth, G. E. Player, H. Curtis; promoted to corporal, E. Gray, J. L. Harkness; promoted to leading aircraftsmen, D. Bourdon, R. Braun, R. Brown, W. Edwrothy, G. B. Fleming, R. E. Fox, W. Ferrand, G. Laarz, W. E. MacKenzie, J. Paterson, P. J. Player, R. Rogers.

Flight Sgt. Barnsley, Sergeant Booth, Sergeant Curtis and Cpl. Galloway were presented with four-year service badges.

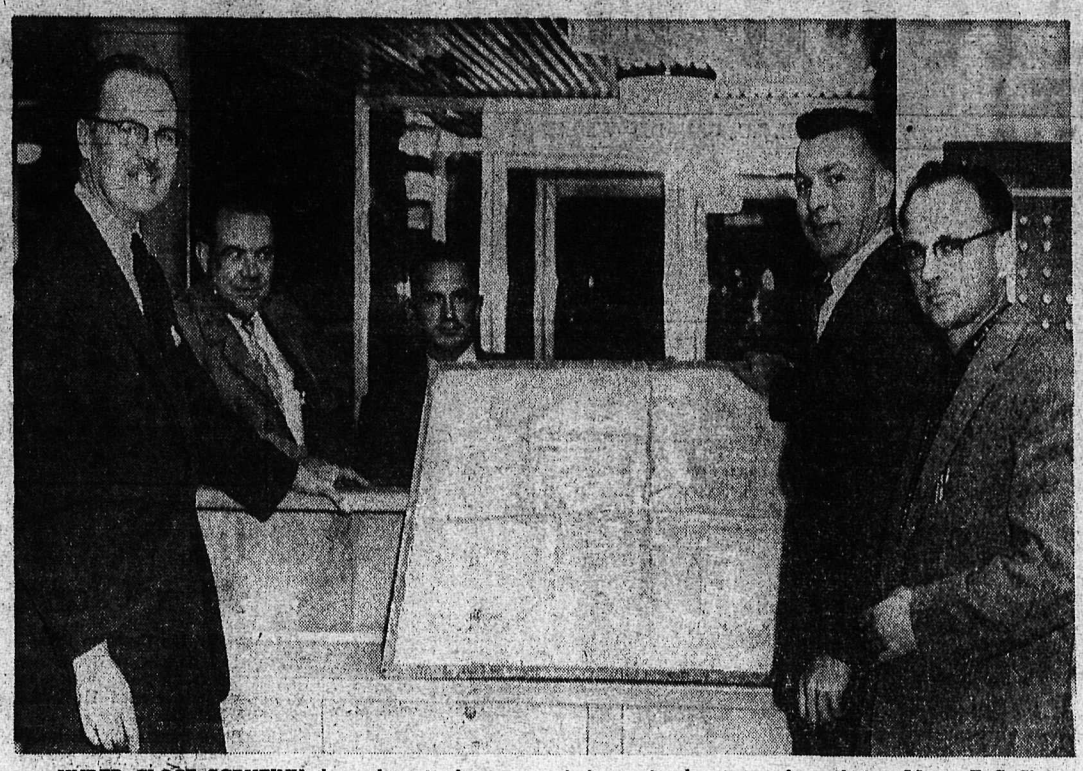

UNDER CLOSE SCRUTINY these days is the new hospital where inspections are being carried out as completion nears. In this group, pictured at reception desk, with entrance in background, are D. M. Goldie of D. W. Thompson and Company Ltd., of Vancouver, who is inspecting heating and ventilation; Mayor T. S. Shorthouse, A. K. McAdams, the hospital board's finance chairman; architect David Fairbank, and H. C. Redmond of consulting engineers R. J. Cave and Company Ltd., of Vancouver, who is inspecting plumbing.
—Daily News photo by Ian Brown.

City Plans to Take Advantage Of Gov't Offer on Labor Scheme

Mayor T. S. Shorthouse said Tuesday that Nelson will do all it can in the way of winter work to fit in with a federal government offer of 50 per cent of the labor cost.

"We have been working on the proposal," the mayor said, adding that it is one subject that will be discussed at tonight's City Council meeting. Action is expected to be forthcoming shortly.

Prime Minister Diefenbaker said recently the federal government proposed to recommend to Parliament an appropriation of 50 per cent of the direct payroll costs incurred by municipalities for special work from December to April, to combat unemployment. Municipalities were subsequently notified of the proposal.

Public Asked To Hear Report on Post Office

Council will hear the final report at its meeting tonight of the post office survey made by McCarter, Nairn and Company, engineering and architectural firm of Vancouver.

Mayor T. S. Shorthouse has invited all interested citizens to attend the meeting called for 8:30 p.m. in the Chamber of Commerce building, so that they may hear at first hand the report which will be given to Council by W. Leithead, the firm's representative.

In the event that the Chamber of Commerce room is found to be inadequate to accommodate the meeting it will adjourn to the city-owned post office building.

STEAL FROM ARMY

CAMP BORDEN, Ont. (CP)—Safecrackers took between $4,000 and $5,000 in cash and groceries from the Maple Leaf Services grocery store at this army camp early today. RCMP officers from Toronto are investigating.

Mrs. Gammon Dies at Coast

Word has been received in Nelson of the death in Vancouver of an old-time resident of the city, Mrs. Mary Elizabeth Gammon, wife of the late Ernest Gammon.

Mrs. Gammon lived in Nelson for many years, her husband being with the police here.

She was a charter member of the Order of the Eastern Star here, and a member of Zarah temple, Daughters of the Nile.

She is survived by one daughter, Miss Gladys Gammon in Vancouver, and several nieces and nephews in England.

Gifts Sought For Patients

A big Christmas shopping list has been drawn up in Nelson.

Nelson branch of the Canadian Mental Health Association hopes to raise a large number of gifts for patients in mental hospitals.

The public is being asked to contribute gifts or cash to deposit boxes which will be placed in convenient locations during this month by members of Beta Sigma Phi sorority, who are handling the program for the Nelson branch.

"The gifts don't need to be expensive, but should be personal articles like socks, scarves, toothbrushes, combs, compacts, and so on," organizers said Tuesday.

Fined for Failing To Park Properly

For failing to properly park a car, George J. Bracher of Nelson was fined $15 and costs in city police court Tuesday by Magistrate R. S. Nelson. Police said Bracher parked on a hill in high gear without setting the emergency brake, and that the unattended vehicle then rolled downhill and hit a parked car on Vernon Street. Damage to both cars was estimated at about $70.

SHIPYARD CLOSURE ENDS TRANSPORTATION ERA

The CPR shipyard at Nelson has been closed, it has been reported unofficially.

The small crew employed was gradually reduced up to closure a few days ago, the last man to leave being W. G. Horvath, foreman.

The closure is another reminder of the diminished role of water transportation in the Kootenays, as elsewhere in Interior B. C.

In operation since before the turn of the century, the shipyard was a scene of constant activity in the days when the colorful sternwheelers plied Kootenay waterways. Paddlewheelers like the Moyie and Minto were either built or assembled there, and began their careers when they dipped into the water down its ways.

For the CPR steamboats and tugs, the shipyard was also busy with periodic overhauls.

Nelson ferries and the present Kootenay Lake government ferries Anscomb and Balfour were assembled there.

Future of the site has not been made known.

Increases Recorded In Births, Deaths

There were more births, deaths and marriages in Nelson and district last month than in October, 1957.

In the city births increased from 45 to 52, deaths from 12 to 18, and marriages from four to nine. In the district there were no births, six deaths compared with four last October, and one marriage, the same number as in October of last year.

GUARD HEALTH

Rubbers, raincoat and head covering should be part of every child's equipment in wet weather.

Eagles To Aid School For Italian Orphans

Nelson aerie, Fraternal Order of Eagles, and its Ladies' Auxiliary, are participating in the Eagles' nation-wide drive to aid the youth of Italy.

J. C. Blight, president, said Tuesday that the group had decided at its last meeting to make a contribution toward the order's establishment of a self-help training centre.

Through the American relief agency, CARE, an "Eagle House" training center is planned for the waterfront area of Naples. Located in the famed orphan home Casa Materna, the Eagle House will provide the tools and equipment to make possible the first training center in southern Italy for radio and television repair.

Orphans and children of displaced families from Italy's former colonies will attend classes at the center, where, with equipment provided by the Eagle contribution, the youths will be given courses of instruction.

It follows the successful completion of a similar enterprise in Berlin.

UNCOUNTED HOURS of work have gone into erection of ski lift at Nelson's Silver King ski hill. R. G. Mulcaster and Tom Ramsay dig deep pit at the drive unit to hold fast cable exerting 21,000 pounds pull.
—Daily News photo by Ian Brown.

GORDON RAUCH

Gordon Rauch New Head of Advertising

Gordon Rauch, well-known in the newspaper business in the Kootenays, has been named as the new advertising manager of The Nelson Daily News. The appointment was announced Tuesday by general manager C. W. Ramsden.

Born at Golden, Mr. Rauch grew up in the East Kootenay and made his debut in the newspaper field in that area. First he operated his own engraving business introducing the Fairchild engraver to the East Kootenay. After being with the Cranbrook Courier and the Townsman, he moved to the Creston Review as advertising manager.

Mr. Rauch comes to the Daily News from Trail where he has been advertising manager for the Trail Daily Times for nearly two years.

A former member of the Trail Kinsmen Club, he is an ardent outdoorsman, enjoying hunting, fishing and boating.

He is married and has two young sons, Garry and Bruce.

Mr. Rauch takes charge of the entire advertising department. Peter Reibin, who has been junior salesman, moves up to senior retail salesman. Gordon Garant, popular member of the Nelson Maple Leafs hockey team, is junior salesman for advertising and printing. Others in the advertising department include Mrs. Jack Gallicano, classified sales clerk, and Miss Rose Smith, advertising records clerk.

C. P. KNUDSON DIES, AGE 59

Carsten Peter Knudson died in Mount St. Francis infirmary Monday at the age of 59.

Born in Denmark, he came to Canada in 1926 and lived at Wynndel from 1936 to 1938. He then moved to Fernie where he worked at farming and logging until December of 1957, when he moved to the Lardeau where his wife taught school. For the past few months he had been at Mount St. Francis.

He is survived by his wife, the former Esther Mary Clarke of Merritt, four daughters, Lois Irene of Victoria, Betty Olive of Vancouver, and Marjory Jean and Catherine Hazel of Merritt, and two sons, James Fielding and David William, both of Merritt.

He was a member of the Church of Jesus Christ of Latter Day Saints.

UNEMPLOYMENT INCREASE

LONDON (Reuters) — The Monday the unemployment figure in Britain has topped the 500,000 mark and announced a heavy increase in government spending to create more jobs. Labor Minister Iain Macleod told the Commons the unemployment figure now is 2.3 per cent of the working population of about 24,000,000.

Truck Hits Pole, Triggers Blackout

The greater part of Nelson was without electricity for five minutes shortly before 5 p.m. Tuesday—and all because an emergency brake failed.

A semi - trailer truck parked on the 200 block of Stanley Street, rolled downhill, and hit a power pole.

Impact with the pole caused a short circuit in the feeder. This tripped a main switch at the city substation, plunging the main part of Nelson into darkness. Fairview was not affected, however.

The truck, owned by Miller and Brown of Cranbrook and employed by United Trucking of Nelson, was partially loaded.

After hitting the power pole, the truck hit two parked cars, fairly late models causing extensive damage to both. The first car, a station wagon owned by an employee of United Trucking was hit in the rear and spun around 90 degrees, while the second car, owned by an employee of W. W. Powell Co., was sideswiped. Damage to each vehicle was between $100 - $200, while the truck had a badly damaged left front fender. No one was injured. It is still uncertain whether the truck caused any damage to Canadian Pacific Railway tracks.

UNSCHEDULED TEST

The auxiliary power system at the new hospital automatically went into action, but in the occupied Kootenay Lake General Hospital lights were off. Had the power been cut off for a longer duration however, auxiliary power would have been used.

Public Farewell Planned for Bishop

Catholics from various parts of the Diocese of Nelson will join in paying tribute to Most Rev. T. J. McCarthy at a public farewell Friday night in Capitol Theatre.

Bishop McCarthy is leaving soon to take charge of the newly-created diocese of St. Catharines, Ont.

Dr. Joseph Vingo will be chairman, and Mayor T. S. Shorthouse and representatives of other municipal and district organizations will also take part.

M. K. Mulloy of Trail will deliver an address of farewell on behalf of the men of the Diocese, and Mrs. M. J. Boyes of Nelson, president of the diocesan Catholic Women's League, will speak for the women. Both will make presentations of spiritual bouquets.

Young Ted Littlewood will present a spiritual bouquet for the children of the Diocese.

Also making an address will be Mike Griffin of Victoria, state deputy of the Knights of Columbus.

The Notre Dame Glee Club under the direction of Rev. Father T. Hassett will sing several selections.

Tonight 40 priests from throughout the Diocese will hold a farewell dinner for Bishop McCarthy, with Rt. Rev. Msgr. A. K. MacIntyre of Rossland as master of ceremonies.

MANY ATTEND MINER'S RITES

SALMO — A large number of friends filled the Salmo Community Church to capacity, Tuesday as funeral services were held for Robert Gordon Chisan who was killed in a mine accident at the Birkett Creek Mine near Merritt at the age of 27.

Rev. Ernest Nygaard of St. Paul's Lutheran Church in Nelson conducted the service. Hymns sung were "Rock of Ages" and "Nearer My God, To Thee." Mrs. Susan Taylor was the organist. Pallbearers were Walter Ryder, Walter Panagopka, Leonard Dickson, Floyd Fleming, Jack Grant and Paul Koochin.

There were many beautiful floral tributes.

Interment took place in Nelson Memorial Park.

THE WEATHER

NELSON	39	48	.15
Montreal	38	55	—
Ottawa	28	54	—
Edmonton	25	42	—
Kimberley	34	39	.19
Toronto	33	59	—
Winnipeg	30	51	—
Spokane	36	50	.91

FOR
Sanitized
MOVING
EXPERT
PACKING
MODERN
STORAGE
CALL
WEST TRANSFER CO.
719 Baker St. — Nelson, B.C.
Phone 33
AGENT FOR
SERVING U.S. CANADA ALASKA HAWAII AND PUERTO RICO

For Service
Call . . .
Kootenay Plumbing & Heating Co., Ltd.
351 Baker St. Nelson, B. C. Phone 666
A Complete Plumbing and Heating Service

TONIGHT
At the Capitol Theatre
THE CANADIAN LEGION
Nelson Branch No. 51
Presents
"Lest We Forget"
A 2 Hour Documentary Film of the First World War—Don't Miss This!
SHOW TIME 8:00 P.M.
Silver Collection—Proceeds to Shaughnessy Hospital Comfort Fund.
EVERYBODY IS WELCOME

LEGION MEMBERS
DON'T FORGET THE LEGION
DINNER MEETING
Thursday, Nov. 6, at 6:30 p.m.
LEGION HALL

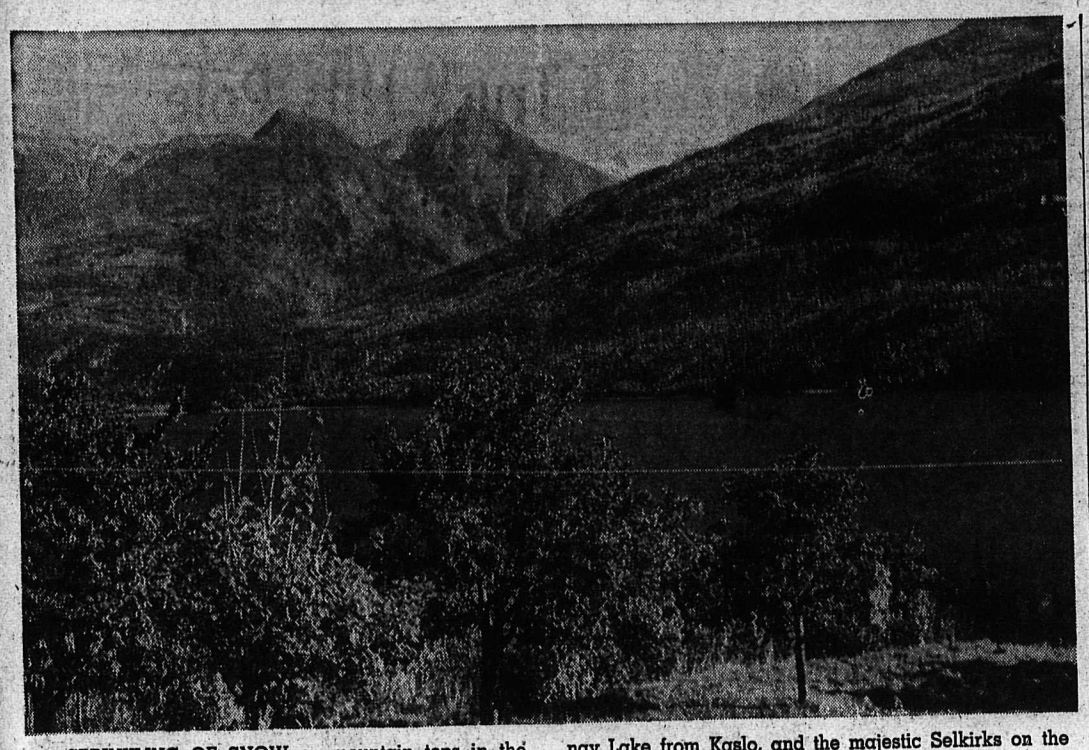

SPRINKLING OF SNOW on mountain tops in the Kootenays is enhancing beauty of autumn's coloring of the landscape. This photo by Percy Orrell shows Kootenay Lake from Kaslo, and the majestic Selkirks on the opposite side of the lake.

Sorokin Lives in Luxury In Uruguay, Paper Says

VANCOUVER (CP) — The Sun says Stefan Sebastian Sorokin, 56-year-old spiritual leader of British Columbia's Sons of Freedom Doukhobors, is living a life of luxury in Uruguay.

In a world copyright story by staff reporter Simma Holt from Montevideo, Uruguay, The Sun says:

"Sorokin is living the rich life on the Riviera of the Americas, surrounded with bodyguards and luxuries.

"He pays for it with the money that pours in to him from the simple, uneducated peasant folk—(the Freedomites)—who live in shack towns in the Kootenays and worship him as their Christ."

The Russian-born Sorokin, who is not a Doukhobor, has been the spiritual leader of the Sons of Freedom since Easter, 1950. He was proclaimed a leader at an Easter festival in Krestova. In 1953, he went to Uruguay, seeking a new home for his followers.

SEND THOUSANDS

The Sun says thousands of dollars have been sent to Sorokin from the Kootenays.

"At times, his take is hundreds of dollars a week, at other times it soars to thousands.

"He keeps them faithful with fatherly religious letters, large parts of which are copied from religious books . . . .

"The total he has received in the last six years is conservatively estimated at more than $300,000. This does not include $97,000 he took with him when he left Canada in 1952. . . . .

"Those with whom he has been in contact consider him at least a millionaire in Uruguayan figures."

BUSINESS EMPIRE

Sorokin is reported by The Sun to be building a private real estate empire, purchasing houses, apartment buildings, farms and ranches, Miss Holt reported.

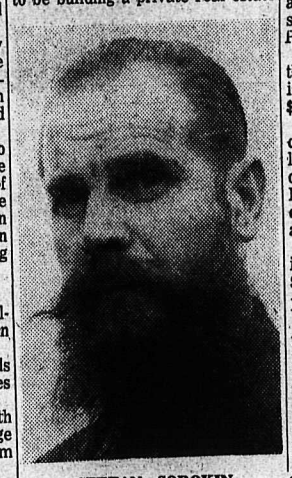

STEFAN SOROKIN

"I had two interviews with Sorokin—one on his farm, in the San Jose district, 20 miles west of Montevideo, and the second in my hotel when he came to see me." She spent 10 days in Montevideo interviewing people and searching records.

Sorokin lives on a 25-acre orchard which has 450 feet of secluded beach on the River Plate.

He drives the "finest" red-leather upholstered black convertible in resort area, a car that cost $15,000 in Canadian funds.

"Confidantes estimate he receives approximately $5000 monthly from Canada. The heaviest flow of money and mail comes around November and December in recognition of his Nov. 27 birthdate and Christmas."

The money, says The Sun, comes in amounts ranging from $20 to $2000.

PRAYER MONEY

"Sorokin admits he receives $25 to $30 each time he sends a formal blessing of weddings or when people write to ask him to pray for the sick or the troubled."

The Sons of Freedom, a radical Doukhobor minority group, now are planning to return to their Russian homeland, seeking a freedom which they claim is denied them in Canada. Sorokin is said to favor their plans for settlement in Siberia.

Both the federal and provincial governments have offered financial aid, but negotiations now are stalled because of new demands put before the governments last month.

Boy's Legs Broken in Freak Mishap

CRANBROOK — Eleven-year-old Ronnie Bollans had both legs broken in a freak motor vehicle accident at 214 South Eleventh Avenue Sunday night when he was caught between two unoccupied cars parked in front of his home. His parents are Mr. and Mrs. Frank Bollans.

A car travelling up Eleventh Avenue hill apparently swerved, striking one of the parked cars which rolled into the other one catching the youngster between the bumpers. The crash and the screams of the injured child attracted attention of firemen at the firehall two blocks north and they brought the ambulance immediately to transfer him to the hospital.

The family had arrived in Cranbrook only a month ago to make their home.

Alouettes Robbed

MONTREAL (CP) — Burglars took about $1,500 from the offices of the Alouette Football Club Monday night, club secretary D. Johnston reported today.

CHICAGO (AP)—Ten bearded babies were born Monday to two 18-inch bearded dragon lizards from Australia. The happy event took place in the basement of the reptile house in Lincoln Park Zoo.

Slocan Miner Dies in Trail

TRAIL — Mike Spyrka, former Slocan miner who had made his home in Trail for the last five years, died in Trail-Tadanac Hospital Tuesday morning. He had been ill for several years.

Born in Strumilowa, Poland, he came to Canada 36 years ago. He was in the Slocan district for about five years.

He is survived by his wife, Mary, in Trail, a stepdaughter, Mrs. Earl Cumming in Trail, and two grandchildren.

Canadian Envoy Talks With Nasser

CAIRO, Egypt (Reuters)—New Canadian envoy Cantwell Smith presented his credentials to Gamal Abdel Nasser Tuesday and conferred for an hour with the United Arab Republic president.

COUNCILLORS KIDDED

LINDSAY, Ont. (CP) — Councillors Joseph Hutton and Russell Lamb recently asked that the town acquire an old steam locomotive for a park memorial to railways. Monday night Mayor Lloyd Burrows gave them one—a toy one. It was donated by a citizens' group that commented in an accompanying letter that the place for locomotives is on railroads, not parks.

News of the Day

RATES: 30c line, 40c line black face type; larger type rates on request. Minimum two lines. 10% discount for prompt payment.

For your LATEST HAIR STYLES, Charm Beauty Salon. Phone 1922.

Watkins Products Dealer, Bill Taling, 1001 Latimer St. Ph. 223-Y.

Horncraft, mulgawood, totemwear. **HOBBY SHOP. OPP. BUS DEPOT**

LA to F.O.E.
Meet Tonight, 8 p.m.

Suit Sale continues. Jack Boyce, Men's Wear, Opposite Hipperson's

United Church Clothing Aid
Open Today 2-4 p.m.

Best materials only used on your shoes at **TONY'S SHOE REPAIRS**

Regular meeting tonight, 8 p.m.
Nomination of Officers.

35mm. Slide Projectors $22.50, up
CUSTOM CAMERAS
Stanley St. opposite "The Bay"

AUDITIONS
For Radio Plays, CKLN Studios.
Thursday 7:30 to 10 p.m.

Pinking Shears just arrived. Small size $1.30; large size $2.00. **WOOD, VALLANCE HARDWARE**

Phone 2160 for plumbing and hot water heating. Top quality work. All work guaranteed. Pat May Plumbing, Nelson.

ELECTROLUX SALES, SERVICE
512 Richards St., phone 1108.

Found—White cat. Phone 722-L-3 after 6 p.m.

Phone 263
SNAPPY SERVICE
For Your Hauling Needs

REGULAR BINGO AT CATHOLIC HALL CANCELLED FOR TONIGHT ONLY. NEXT REGULAR BINGO, WED., NOV. 12.

Lined pants, jeans, slacks, in styles for girls and boys. All sizes. at—
EBERLE'S on BAKER ST.

Reserve Nov. 21 and 22 for The Book Fair. Browse through the Wonderland of Books. Old Post Office building.

Standard Size Doors and Frames
Special sizes made to order.
T. H. WATERS & CO. LTD.
Phone 156 101 Hall St. Nelson

CANADIAN LEGION DINNER MEETING
6:30 p.m. Thurs., Nov. 6. Tickets $1.00 from Sec'ty, today please.

Cafe curtain rods in white.
30" x 50", priced at 95c
50" x 86", priced at $1.75
STERLING HOME FURNISHERS

Dressers and chests, finished and unfinished. Oil heaters and chesterfields to clear.
HOME FURNITURE EXCHANGE
413 Hall Street

Cathedral Parish Bazaar and Spaghetti Dinner will be held in Silver Room, Hume Hotel, Nov. 5, starting at 1:30 p.m. Dinner sittings at 5:30 and 6:30 p.m. Adults $1.25, children 12 and under 50c.

ANYONE STILL HAVING RAFFLE TICKETS FOR CATHEDRAL BAZAAR PLEASE TURN IN AT SILVER ROOM, HUME HOTEL, TODAY, WEDNESDAY, NOV. 5, BEFORE 4 P. M.

Patients in Kootenay Lake General Hospital can have The Daily News sent to them every morning.
PHONE 1844
Circulation Department
Daily News.

November 8-9, 1958 — "Gala Opening" Mixed Bonspiel at Salmo. Artificial ice! Limited rinks. Get your entry in. Phone 35-Salmo. $4 per rink, 2 games guaranteed. Entry closing date Thursday, Nov. 6, at 6:00 p.m.

HOLM—Funeral services for the late Signe Margurite, beloved wife of Waldermar Holm of 1863 Nevada Street, Rossland, will be held Wednesday, Nov. 5, at 2 p.m. from St. Andrew's United Church, Rossland. Rev. A. J. Lawton will officiate. Interment in Mountain View Cemetery. Clark's Funeral Chapel in charge.

CARD OF THANKS

To all our many dear friends of Silverton, Nelson, Trail and New Denver, for their kindness and thoughtfulness, over the years, to my dear Husband, I extend my heartfelt thanks.

Mrs. W. POSTLETHWAITE, Sr.

CARD OF THANKS

We wish to extend our grateful thanks to our many dear friends for their expressions of sympathy, floral tributes, to our dear Dad and Husband. Special thanks to Dr. Dimock, Mrs. Crossan, nurses, aides, orderlies, of the Trail-Tadanac Hospital.

MRS. W. POSTLETHWAITE
and Family.

FUNERAL NOTICE

KNUDSEN — Funeral services for Mr. Carsten Peter Knudsen will be held Thursday at 1:30 p.m. at the Thompson Funeral Home. Mr. Paul Riley will officiate, and interment will take place in Nelson Memorial Park.

FUNERAL NOTICE

SPYRKA — Funeral service for the late Mike Spyrka of Trail and Slocan City will be held Saturday, Nov. 8, 1958, at 1:30 from Clark's Funeral Chapel. Rev. James M. Taylor will officiate. Interment at Mountain View Cemetary.

Pakistan Tags Penny Press Rate Report "Misleading"

KARACHI (Reuters)—Pakistan Tuesday described as misleading reports it wants to end the Empire penny press rate.

A statement said the press rate is an agreement between Commonwealth countries and would be unaffected by a change in rates proposed by the Pakistan delegation at the international telecommunications meeting in Geneva.

The empire press rate is an arrangement under which news can be sent from one Commonwealth country to another for one penny a word—the equivalent of 1.17 cents.

The statement said in part:

"The Pakistan government do not intend to withdraw existing privileges and facilities to the press and have instructed their delegation to make this point clear to the conference of international telecommunications. . .

"The Pakistan delegation tried to remove the distinction in press rates between European countries on the one hand and extra-European countries on the other, so as to have the same level of concessions for world press. This happened at the committee stage.

"The committee decision, even if ratified, does not effect the Commonwealth press rate at all which is a bilateral agreement in Commonwealth countries and remains unaffected."

For a Load of
HEATING SATISFACTION
All Winter Long—USE
KLEENBURN
Northern Wyoming Coal

the coal that produces plenty of heat with NO soot, NO clinkers, NO annoying gases!

For IMMEDIATE DELIVERY

Phone 889
TOWLER
FUEL and TRANSFER
526 Stanley Street . . . Nelson

The new Impala 4-Door Sport Sedan . . . like all new Chevvies . . . rolls on tougher Tyrex cord tires.

CHEVROLET SAYS NEW LIKE NOBODY ELSE!

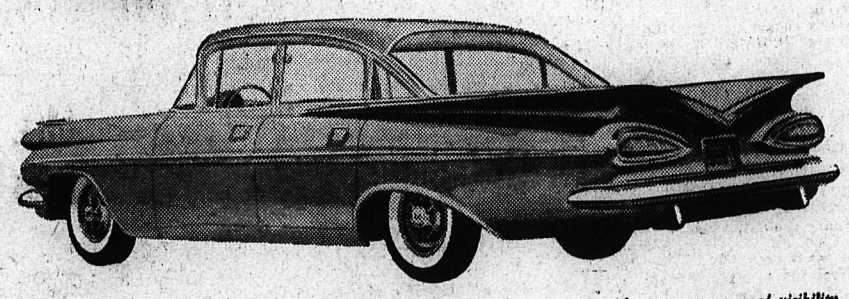

The beautiful Bel Air 4-Door Sedan with vast new areas of visibility.

Let your eyes linger over Chevrolet's fresh, finely shaped contours. Relax in the roominess of its elegant new interior, get the exhilarating feel of its hushed, silken ride. The more familiar you become with this '59 Chevrolet, the more ways it says new!

Here's the car that's definitely new in a decidedly different way. The '59 Chevy is shaped to the modern Canadian taste — crisp, clean and beautifully efficient looking, with new poise, new proportions.

Chevrolet's new Slimline design not only brings you new grace, but also new space . . . a new and roomier Body by Fisher. And Chevy's vast new areas of visibility, give you clear seeing from every seat.

The more you look, the more you see that's new. Like the new Magic-Mirror finish which, with normal washing alone, will retain its original lustre for up to three years. And you'll find important engineering developments—eight V8's plus a new Hi-Thrift 6 that delivers up to 10% more gas economy with more usable horsepower at normal driving speeds; bigger, safer stopping brakes; a smoother, steadier ride.

No other car says new like this. And you get all those Chevrolet virtues of economy and dependability. See the '59 Chevrolet today.

The budget priced 4-Door Biscayne like all new Chevvies, has big new Safety-Master brakes.

The luxurious 9-passenger Kingswood Station Wagon with a new retractable rear window.

CHEVROLET
What Canada wants, Canada gets in a Chevy!

The captivating Impala convertible—liveliest-looking new Chevy of all.

A GENERAL MOTORS VALUE

All new—all over again! '59 CHEVROLET!

C-1159D

REUBEN BUERGE MOTORS LIMITED
323 Vernon St. NELSON B.C. Phone 35

Nelson Daily News

Established April 22, 1902

Interior British Columbia's Largest Daily Newspaper

Published every morning except Sunday and statutory holidays by the NEWS PUBLISHING COMPANY LIMITED, 266 Baker Street, Nelson, British Columbia.

Authorized as Second Class Mail, Post Office Department, Ottawa.

MEMBER OF THE AUDIT BUREAU OF CIRCULATIONS
MEMBER OF THE CANADIAN PRESS

The Canadian Press is exclusively entitled to the use for republication of all news dispatches credited to it or to The Associated Press or Reuters in this paper, and also the local news published therein.

Wednesday, November 5, 1958

Road Improvements Important To Smaller Districts Also

Like a great many people we believe that first things come first and in road construction most people will agree that the cutoffs on No. 3 Highway are the most important things. We are not too sure that the Highway Department has this firmly in mind. Certainly we are greatly disappointed in the progress made to date.

We agree to some extent with the Kimberley Chamber of Commerce when it says it believes it is preferable to allocate work during the winter to the Creston-Salmo cutoff rather than to the Wasa-Fort Steele road.

Their argument that working conditions would allow a longer working period and that the Salmo-Creston section will benefit the entire district and not just a part of it is sound, but it must not be forgotten that smaller districts cannot always be expected to give way to the larger ones.

If that were so we should find ourselves with Vancouver and the Lower Mainland receiving all the road work.

So while agreeing with the Kimberley Chamber of Commerce we hope the Highways Department will find it possible to also do construction in the Wasa-Fort Steele area.

Interpreting the News

By KEN METHERAL
Canadian Press Staff Writer

The Soviet note to the United States on the prevention of surprise attacks may open the way to a fresh study of proposals for an Arctic inspection zone—a proposal vetoed by Russia earlier this year.

The note sets the seal on earlier East-West agreement to hold technical talks on thesurprise attack problem along similar lines to the successful conference of scientists at Geneva in August on methods of controlling and supervising a suspension of nuclear weapons tests.

One of the most interesting features of Russia's weekend communication is that she accepts the inclusion of Canada as a member of the Western delegation at the talks scheduled to open in Geneva at the beginning of next week.

Diplomatic circles in London suggest this may indicate Russia now is willing to consider the vital question of Arctic inspection in relations to the over-all problem of preventing surprise attacks.

This would represent a major Russian concession. Last May she vetoed a United States resolution in the United Nations Security Council calling for establishment of an Arctic inspection zone to safeguard against the possibility of surprise attacks.

Russia first accepted the idea of a technical conference to discuss ways and means of preventing surprise attacks on Sept. 15. But, in line with her desire for mutual inspection only in limited European areas, she suggested the talks be restricted to representatives of Russia, Poland, Czechoslovakia and Romania from the East and the United States, France, Belgium and Britain from the West—an all-European lineup except for the U.S.

After consultations with her allies, the U.S. on Oct. 10 proposed that the Western delegation be made up of the U.S., Britain, France, Canada and Italy. Russia's latest note accepts this Western lineup and adds Albania to the Eastern-bloc representatives in order to balance the number of countries participating in the Western delegation.

The willingness to hold the two sets of technical talks on the problems of surprise attack and nuclear tests is part of an attempt by East and West to break the disarmament deadlock reached in London in the summer of 1957 at a meeting of the United Nations disarmament sub-committee.

The big question is: Can technical agreement, if and when reached, be translated into political agreement? This is the problem facing the nuclear conference in Geneva.

Reports that Russia is willing to have control posts set up on her soil to enforce any test ban have raised hopes for agreement. But there still remains a wide gulf in the thinking of delegates from the two sides of the Iron Curtain.

The East wants suspension undertaken as an isolated action. The West, mindful of Russia's great preponderance in conventional arms, is insisting that suspension should be linked to the broader, more difficult problem of a general reduction in armaments.

The technical problems of preventing surprise attack may prove more difficult than those of nuclear test detection since they are of a military nature rather than strictly scientific.

Gems of Thought

GOOD DEEDS

Right thoughts and deeds are the sovereign remedies for all earth's woe.—Mary Baker Eddy.

* * *

Such as thy words are, such will thine affections be esteemed; and such as thine affections, will be thy deeds; and such as thy deeds will be thy life.—Socrates.

* * *

The best way to keep good acts in memory is to refresh them with new. — Marcus Porcius Cato.

* * *

Our deeds determine us, as much as we determine our deeds.—George Eliot.

Letters to The Editor

Letters may be published over a nome de plume, but the actual name of the writer must be given to the Editor as evidence of good faith. Anonymous letters go into the wastepaper basket.

Pays Tribute to Master Divers

To the Editor:

Sir—In a recent edition of the Nelson Daily News, mention was made of a talk which I had the pleasure of giving to the Nelson Gyro Club on various aspects of diving.

Your informant was most kind and generous in his report to you in which he described this writer as an expert on diving.

While appreciating his remarks and statement of my skill, I must, out of respect for those men who are truly experts, such as W.K.P. and L. Company's Fred McKim, correct the news release made in your paper.

What few years and little experience I have had in the diving business, gives me a sincere respect and admiration for those who rightly deserve and have earned the name of master diver.

GEORGE B. CADY,
380 Laurier Drive, Trail, B.C.

Soap and Rice

New, tougher laws covering litterlouts in Britain have sparked a controversy in the august correspondence columns of Times of London about the most appropriate substitute for confetti at weddings.

From the Far East has come the idea of throwing sugar-almonds — they would be immediately whipped up by sweet-hungry children.

Another correspondent suggested rice, the ancient symbol of fertility; then gave the game away by confessing his interest in a firm of rice importers.

Rice was ruled out by a correspondent who recalled that one bridegroom had had to abandon his honeymoon to have a doctor remove a grain of rice from his ear.

Another pointed out that well-directed sugar-almond could well stun a bride.

Best suggestion so far — soapflakes. Their sponsor champion them thus: "These, in our climate would serve the double purpose of fluttering delicately like a benison upon the bride and eventually cleansing the church paths."

No mention of the possible effects of soapflake throwing in heavy rain.

—Express News Service.

Press Comment

WHERE PRICE-MAKING IS EASY

"Everyone wants to get into the act!" was the mournful wail of a vaudeville comic of the twenties. And now the Communists are trying a new sales push. This time it is cars, and two Russian models, the Volga and the Moskvitch, are selling in Vienna for $1350 to $2400.

These cars (which were on display at the Brussels Fair all summer) are not the small models Canadians are accustomed to think of as European-type cars. They look like two-year-old Mercurys, and are loaded with capitalistic-type chrome. They are clearly intended for the bourgeoisie, not the proletariat.

Car-makers are now going to find (as aluminum producers have already discovered) that Russian price competition bears about the same relation to ordinary competition as a wood pussy bears to a tabby cat. It's an entirely different and more virulent breed. A station-wagon for $1500 (reported price for the Moskvitch in Vienna) is hard to match by any known costing system.

If they want to, the Russians can cut a wide swath. They can set their prices at any level they want.—Financial Post.

Your Individual HOROSCOPE

By Frances Drake

Look in the section in which your birthday comes and find what your outlook is, according to the stars.

For Thursday, Nov. 6, 1958

MARCH 21 to APRIL 20 (Aries) —Good rays! Be ambitious, enterprising. Fine progress is possible if you go forward enthusiastically. Mental work especially favored.

APRIL 21 to MAY 21 (Taurus)—You can go far this day; perhaps attain in unusual and difficult matters. Almost all lines of work favored. The financial end of business generally, sound investments under fine aspects.

MAY 22 to JUNE 21 (Gemini)—More than a little is promised today for the top effort you can give so ably. There's no need to overwork or strain. Just allocate tasks properly, be consistent and you will achieve good results.

JUNE 22 to JULY 23 (Cancer)—Today offers much, so be up to your best, and take advantage of all good openings and leads which can aid and advance achievement.

JULY 24 to AUGUST 23 (Leo)—Take special interest in your job and other obligations now. There are many ways in which to improve the quality of your efforts and add to your general status. Look for them!

AUGUST 24 to SEPTEMBER 23 (Virgo) — Care is suggested in written matters, signing papers, etc. Go cautiously if making estimates, agreements. Otherwise, the day should prove highly satisfactory.

SEPTEMBER 24 to OCTOBER 23 (Libra) — If changes in routine present themselves, give them due consideration, then proceed in the best possible manner. An orderly and prepared program has the best chance for success. Carry on!

OCTOBER 24 to NOVEMBER 22 (Scorpio) — This day has the "real stuff," the vital elements needed for accomplishment, and You have the capability for using all to great advantage. Do so!

NOVEMBER 23 to DECEMBER 21 (Sagittarius) — Your Jupiter is among the major planets well positioned now. Get an early start at your schedule and don't drift too far from plans, a good course laid out. You can attain in your own field.

DECEMBER 22 to JANUARY 20 (Capricorn) — Proficiency, accuracy and progressiveness will aid your progress now; put you in the right channel for rewards, notable gain. Be cheerful, effective.

JANUARY 21 to FEBRUARY 19 (Aquarius) — Worry and procrastination could counteract your bright ideas, thwart the new and unique ways in which you could advance. So avoid these tendencies. Get busy and keep going at a good gait.

FEBRUARY 20 to MARCH 20 (Pisces) — Neptune's position suggests caution if handling chemicals, oils, all liquids. Other good aspects, however, indicate that you could try new, unique ideas and methods — and gain as you do so.

YOU BORN TODAY are scientifically and creatively inclined; have tremendous energy and a knack for obtaining knowledge and valuable information. Using your talents ably, you should get started as early in life as possible so that your ambitions will keep alive and flourish. You are interesting, often electrifying in speech when enthused over something. Be careful not to be foolhardy. You could fall prey at times to flattery — Don't. Birthdate: John Philip Sousa, composer, band leader.

CHARGE WITH STABBING

PICTON, Ont. (CP)—A 15-year-old boy was charged Tuesday with stabbing a 35-year-old woman who went to his home to help him fix a gas stove. Mrs. Phyllis Baldwin of nearby Consecon told police she was stabbed in the back while looking at the stove. She could give no explanation for the attack. The boy had been living alone after his father was taken to hospital with a heart attack several days ago. His mother died in June.

Permit Mother To Change Plea

TORONTO (CP) — A mother of three children, who Monday pleaded guilty to stealing $2.56 worth of merchandise, Tuesday was permitted to change her plea to not guilty.

Mrs. Santa Ricci, 28, was released on $200 bail and is to appear in court again Wednesday.

She was held in jail overnight after Magistrate S. Tupper Bigelow Monday ordered she remain in custody until Friday for sentencing. The ruling brought the intervention of Attorney-General Roberts who asked that the case be completed as soon as possible.

Earlier Arthur Maloney, Progressive Conservative member of Parliament for Toronto Parkdale, said he may ask Premier Frost to relieve Magistrate Bigelow as magistrate. He said he would act as counsel for Mrs. Ricci, who appeared Monday without a lawyer.

Mr. Roberts said he felt Mrs. Ricci, her children and unemployed husband would suffer needless hardship if she were kept in jail for four nights.

Crown Attorney John Hoolihan had originally asked for leniency in view of Mrs. Ricci's situation, her previous clean record and "the small amount involved." But Magistrate Tupper Bigelow stuck to his ruling.

Mrs. Ricci pleaded guilty to stealing a towel ring and several other small pieces of merchandise from a store.

Lower Wheat Shipment Cuts Canada's Exports

OTTAWA (CP) — A substantial drop in wheat shipments in the third quarter of 1958 led the way to a six-per-cent decline in Canada's total domestic exports from the corresponding period last year, the bureau of statistics reported Tuesday.

But for the first nine months of the year exports decreased by only one per cent from the 1957 period.

In the third quarter, a 10-per cent drop in wheat exports more than offset greater shipments of uranium, aircraft and parts and cattle.

INCREASED SLIGHTLY

For the nine months, the overall volume of domestic exports increased slightly but prices fell to reduce the value of shipments to $3,547,000,000 from $3,565,000,000 in the corresponding 1957 period.

In the first nine months of this year the proportion of Canadian exports to the U.K. rose slightly to 15.8 per cent while the percentage increased somewhat more sharply to other Commonwealth countries, six per cent, and to Europe, 12.4 per cent.

The U.S. took 58.7 per cent of Canada's exports, Latin America 3.7 and other countries 3.3, all down from last year.

The most significant increases in exports by commodities in the nine-month period, with 1957 figures in brackets:

Wheat $334,558,000 ($278,734,000); uranium ores and concentrates $164,391,000 ($81,107,000); aircraft and parts $86,740,000 ($15,932,000).

NEWSPRINT TOPS

Newsprint paper still topped wheat at the top of the export list, but the value of shipments in the first nine months of 1958 fell to $511,539,000 from $546,362,000 last year.

Exports to the U.S. fell some three per cent to $2,089,900,000 in the nine-month period of January to September, with widespread declines, especially in newsprint paper, petroleum, iron ore, copper and lead, more than offsetting large increases in cattle and uranium shipments.

Although exports to the U. K. declined by almost seven per cent in the third quarter, they still were three per cent higher for the nine months at $559,200,000. Large increases in exports of wheat, barley, drugs and chemicals more than made up for declines in forest products, iron and steel goods, non-ferrous metals and non-metallic minerals. Barley shipments, for instance, doubled in value.

TRADE INCREASED

Higher shipments of Canadian-financed wheat to India and Pakistan, unusual exports of wheat to Australia and generally increased trade to South Africa spurred a 30-per-cent increase to $215,700,000 in exports to Commonwealth countries during the nine months.

Greater exports of military aircraft, wheat and nickel to European countries boosted shipments to that region by 11 per cent to $440,700,000.

A marked decline in the export of used ships to Panama and significant reductions in shipments of railway equipment to Argentina, Brazil and Mexico resulted in Canada's trade with Latin America falling some 22 per cent to $131,300,000.

Before Opening, Seaway Still Big Question Mark

By ROBERT RICE
Canadian Press Staff Writer

MONTREAL (CP) — Farmers, financiers, industrialists, shipowners, union leaders and just plain Joes are playing a new guessing game.

They're trying to find out what the St. Lawrence Seaway will mean to them after it pierces North America with a new ocean route next April.

No one knows the answers for sure.

Until it actually operates, the seaway is a big question mark.

But he who guesses and gambles correctly stands to cash in on the anticipated benefits—perhaps a boom—from the new international waterway.

QUICK GUIDE

To help you play the game, here's a quick businessman's guide to the seaway:

Canada is spending $312,000,000 to build five locks, two canals and deepen river channels in the 135-mile stretch of the St. Lawrence between Montreal and Lake Ontario. Another $28,000 is being spent to deepen the Welland Canal between Lake Ontario and Lake Erie.

The United States, with two locks, one canal and some channel deepening to do, is spending $135,000,000.

Total cost: About $475,000,000, possibly more.

This capital investment will be paid by tolls. 42 cents a ton on bulk cargo, 95 cents a ton on general cargo and six cents for every gross registered ton of the vessel.

It will take 50 years to collect enough money to pay back the cost, plus interest, as well as operate the seaway.

Of every dollar collected. Canada will get 71 cents, the U.S. 29 cents.

EXPECT PEAK IN 1968

Seaway economists expect about 25,000,000 cargo tons to move through the seaway in 1959, rising gradually to 50,000,000 tons by 1968, the peak capacity of the waterway.

Train and iron ore are expected to be major commodities, going by ship through the seaway—western grain from the Lakehead bound for foreign buyers directly or via trans-shipment points along the St. Lawrence from Montreal eastwards, Ungava iron ore destined for U.S. steel mills in the Great Lakes industrial heartland.

Inland lake ports are spending $100,000,000 to improve their facilities for seaway trade, deepening ship approaches, building new berths, faster unloading devices, more storage space. They expect freighters from around the world to call at their once-landlocked doorsteps.

27-FEET DEEP

The locks of the seaway and Welland Canal are big enough to take about 75 per cent of the world's shipping—vessels up to 730 feet long with 75-foot beam. The canals and channels are 27-feet deep, taking ships with draught of 25 feet.

What will all this mean? Farmers expect lower grain carrying charges. Financiers anticipate new businesses to grow up as a result of the seaway. Industrialists see lower costs in bringing in raw materials, exporting finished products. Shipowners hope for more business, fear foreign competition. Union leaders see a new field for labor organization.

And the plain Joes? Maybe European cars will sell more cheaply in Toronto. Other imported products may be cheaper, too.

Hurricane Gusts Hits Mainland

SEATTLE, Wash. (AP)—Winds with hurricane gusts of more than 100 miles an hour howled across the northwestern corner of the United States Monday night, leaving in its wake at least one dead and a trail of tumbled trees and power poles.

It also brought northwesterly gales and as much as an inch of rain to southern Vancouver Island and the lower mainland in British Columbia.

Gusts up to 160 statute miles an hour were recorded at the exposed Naselle, Ore., air force radar station, which receives the full impact of winds coming up the Columbia River.

TUG IN TROUBLE

The tug Alaska Queen, with a 100-foot dredge in tow, sent out a distress signal while off the Washington coast near the Columbia's mouth. Coast Guard boats responded and awaited dawn to escort the tug to safety.

Two men were aboard the dredge, which was battered by the storm.

A freak accident took the life of a teenage girl as she walked in front of the student union building in Tacoma, Wash. The wind blew a tree branch across a power line and a broken wire coiled around Ann Maureen Thomas, 18, of Seattle, electrocuting her.

Highways in Oregon were blocked for a time by fallen trees.

BOATS ADRIFT

Numerous small boat swampings and broken moorings were reported. The Coast Guard said 34 boats were adrift at Westport, Wash., alone during the height of the storm.

There was a checkerboard effect of light and dark across the area as power breaks were reported in all major cities in the path of the winds and in most smaller communities. Editors on the Lewiston, Idaho, Tribune had to work by candlelight.

Cars were damaged and two women barely escaped injury when a large, illuminated sign was toppled at Milwaukie, Ore.

The roof was blown off a house under construction in Tacoma and deposited a block away. Barges were piled together until they nearly blocked a waterway in Seattle.

ROYAL SHOW

LONDON (Reuters) — Queen Elizabeth, accompanied by Prince Philip, the Queen Mother and Princess Margaret, attended a royal performance in aid of the variety artists' benevolent fund Monday night. Sultry Eartha Kitt and male vocalist Pat Boone were among the performers.

Hamilton's Stelco Plant Drafts Contract For 8077

By PETER SYPNOWICH
Canadian Press Staff Writer

TORONTO (CP) — Union and management Tuesday were drafting a contract for 8,077 workers at Hamilton's Steel Company of Canada plant, spelling an end to one of Canada's costliest strikes of the year.

Labor minister Daley announced an agreement late Monday on the 84th day of the walkout by members of the United Steelworkers of America (CLC).

He said only that company and union officials "have agreed to prepare a memorandum of settlement" and that strikers would vote on it at a mass meeting Wednesday.

EXPECT 26 CENTS

The agreement was expected to provide for a 26-cent hourly wage increase spread over a three-year contract retroactive to Aug. 1. There was no indication of what fringe benefits might be added.

The strike at Canada's largest steel plant — where wages usually set a pattern for Canadian industry—has cost an estimated $50,000,000 in lost production and about $9,000,000 in lost wages, or more than $1,000 per worker.

A union spokesman said the strike doesn't really represent lost wages because "there are thousands of Canadians who will make wage increases now who never would have made them."

BOOST PRICES

The strike could mean lost customers for Stelco. It also promises an increase in steel prices—company officials warned even before it began that wage increases would mean price increases.

As for its impact on the economy, union and management probably still disagree. The company's position had been that higher wages and resulting price increases would make it harder for Canadian firms to compete in world markets, worsening the recession. The union has claimed that higher wages mean more spending power, easing the recession.

If the strike ends Wednesday it will have lasted six days longer than the 80-day walkout of 948, a bloody battle for union recognition that resulted in street fights in Hamilton.

EFFECT DELAYED

But even if it does end Wednesday there'll be no immediate effect on cash registers in Hamilton, a city of 240,000 whose biggest payroll comes from Stelco. It would take a week to get Stelco's blast furnaces back into operation and workers at the end of production lines would resume working still later.

The strike began Aug. 12 with workers demanding a 33-cent package hourly increase, in line with benefits won in the two-year contract that expired March 31. Basic rate had been $1.73½ an hour.

OTHER BENEFITS

The union also sought an extra paid holiday, supplemental unemployment pay, improved vacations, better health insurance, an extended leave plan and other benefits. A string of non-monetary issues also complicated negotiations.

The strike has been peaceful. There were no picket-line incidents and both union and management statements were mild in tone.

Most of the legwork during negotiations was done by Ontario's chief conciliation officer, Louis Fine, a 64-year-old former manufacturer and union leader who has won an international reputation as a labor troubleshooter. He has settled or averted hundreds of strikes since joining the Ontario labor department 24 years ago.

Ruddicks Accept Georgia's Offer, Segregation or Not

ATLANTA, Ga. (CP)—A holiday at the governor of Georgia's expense is all right with a mulatto survivor of the Springhill, N.S., mine disaster, whether it will be segregated or not.

State law in Georgia says a Negro family must live in segregated housing. Maurice Ruddick, 46, says he and his wife and 12 children are willing to follow Georgia's racial rules, although it would be the first time he lived apart from white people.

Governor Marvin Griffin, in Canada on a hunting trip at the time, offered survivors of the first "miracle" at the explosion-damaged Cumberland No. 2 mine at Springhill free vacations at the state's Jekyll Island Park to recuperate from their long entombment.

The governor's offer stood after seven more miners were dug out last Saturday after 8½ days of being buried alive.

Griffin was told one of the survivors was colored and had 12 children. Asked if the Ruddicks would vacation segregated, Griffin replied: "Of course, under the laws of Georgia."

But there are no livable Negro accommodations on Jekyll Island. The only facilities are a concession stand, now closed, and a ramshackle two-room cabin.

PROMISE FACILITIES

An aide to the governor said facilities would be provided for the Ruddicks, if they come, but he wouldn't say where.

The governor said plans are being made to entertain the Canadians but arrangements have not been completed until it is known definitely how many will accept.

Griffin was reported to have invited the miners on his own and that several individuals and companies have agreed to help him finance the affair.

For Ruddick it would be a combined vacation and honeymoon. He and his wife never had a honeymoon.

"I'll go along according to the rules and regulations," said Ruddick, an amateur singer. There is pressure in that part of the world and I wouldn't want to cause any international incident."

His buddies said they would go to Georgia only if he did.

They'll Do It Every Time — By Jimmy Hatlo

TODAY'S BIBLE THOUGHT

In quietness and confidence shall be your strength. Isa. 30:15.

An invincible army was at the gates of Jerusalem. It never entered those gates and Jerusalemlem was spared destruction.

Aunt Het

People say a smart wife can make a dumb man succeed, but how do they know? A smart woman wouldn't marry him.

HENRY

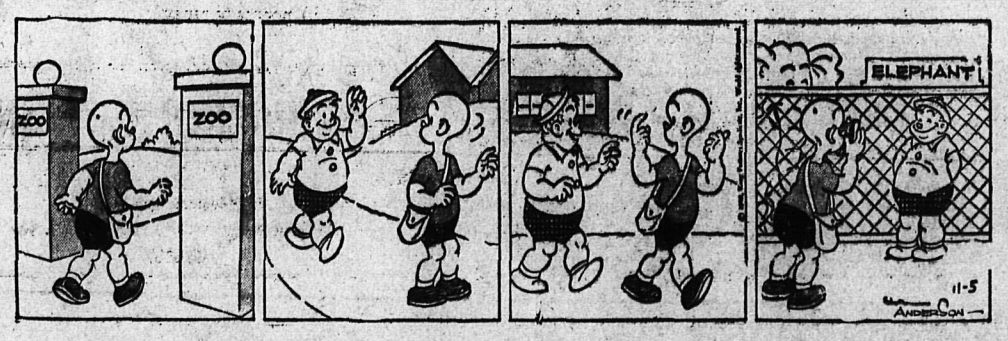

About the Town

PHONE 1844

Mr. and Mrs. A. L. Cartier, formerly of 610 Houston Street, have taken up residence on the North Shore.

* * *

Miss K. Mulloy, 220 Victoria Street, has returned from Greenwood, where she spent the weekend.

* * *

Plans for a bake sale Saturday were completed by members of the Fourth Nelson First Baptist Scout and Cub Mothers' Auxiliary who met at the home of Mrs. A. L. Gustafson, 54 Douglas Road, Monday. Cohostesses for the meeting, which was attended by 15 members, were Mrs. C. H. Jones and Mrs. G. K. Robertson.

* * *

Among topics discussed at meetings of Service Club circles of the Church of Redeemer were the annual December tea and bazaar, the Springhill Disaster Fund, for which a collection was made, and the circles' annual sale of theatre gift tickets, which were distributed among members. Groups met at the homes of Mrs. S. E. Briard, 919 Third Street, Mrs. E. P. Baker, 624 Third Street, and Mrs. R. Roberts, 208 Morgan Street.

* * *

Sgt. and Mrs. D. H. Ferguson and son David of Edmonton visited Mrs. Ferguson's parents, Mr. and Mrs. J. F. Gamble, 312 Carbonate Street, Sunday en route to Washington, D.C., where Sgt. Ferguson, who is with the Canadian Army Corps of Signals, has been posted.

* * *

A favorable financial report of the Kiwanis Hostess Club annual *fall fashion show and tea* was presented at a meeting of the club Monday evening at the home of Mrs. L. D. Nicholson, 516 Mill Street. Cohosstesses for the evening were Mrs. F. W. Doubt and Mrs. Gordon Sutherland. New member Mrs. W. Dolling was welcomed to the group.

Wynndel Couple Wed in Calgary

WYNNDEL—In a quiet ceremony solemnized at Wesley United Church in Calgary, Rita Petovella, elder daughter of Mr. and Mrs. G. Petovella of Wynndel, became the bride of Garry Arthur Burch, only son of Mr. and Mrs. A. W. Burch of Wynndel.

Rev. A. MacKenzie officiated at the service.

Given in marriage by her father, the bride wore a charming gown of white brocaded faille in princess style, with delicate pink accessories and she carried a bouquet of red carnations.

Miss Shirley Petovella, her sister's bridesmaid, chose blue and white sculptured nylon over net, ballerina style, with cummerbund, with all-white accessories, and she carried a bouquet of white carnations.

Paul Haines, cousin of the groom, was best man.

Many local people attended the reception. Among guests were Mr. and Mrs. Petovella, Shirley and Gordon; Mr. and Mrs. Burch and Janice; Mr. and Mrs. G. Salvador, Paul Haines, Miss Muriel Baxter of Cranbrook, and Mr. and Mrs. V. Pukas, Rudy Salvador, Garry Weimar, Barry Marsden and Donald Standidge, all of Calgary. The young couple will reside at 112 13th Avenue S.W. in Calgary.

TAKE OVER CASTLE

NUERNBERG, Germany (Reuters)—Nearly 40 tubercular children Monday moved into Nazi field marshal Hermann Goering's former hunting castle in the woods near here. The city of Nuernberg paid $20,000 marks ($28,000) to convert the castle into a convalescent home.

BABY TONI DAVID GALLICANO, son of Mr. and Mrs. Jack Gallicano, 514 Robson Street, was baptized recently at St. Paul's-Trinity United Church by Rev. E. Donovan Jones. Sponsors of the baby were Mrs. Berna MacKay of Nelson and Fred Mason of Saskatoon, the baby's uncle. A family luncheon was served, following the service, at the home of the parents.

Kinnaird Notes

KINNAIRD—The Baden Powell Club has donated $75 to the Scout and Cub building fund, it was made known at a recent meeting of the club held at the home of Mrs. L. Calkin.

Air Stewardesses School Gives Instruction in Many Spheres

By EDNA USHER
Canadian Press Staff Writer

TORONTO (CP)—There's more to being an air stewardess than wearing a smart uniform and a pleasant smile, says Mrs. Jean Woods of Toronto, who has *switched from riding the air* routes to running a school.

You must watch your diet, know your job and a whole lot more besides.

Mrs. Woods is teaching would-be stewardesses—and stewards—at the air career school which she founded with another stewardess, Mrs. Maxime Kewin, a few months ago.

MANY ANGELS

"Making passengers comfortable and serving meals on board an aircraft is the smallest part of the job of being a stewardess," says Mrs. Woods.

"You must also be able to answer passengers' questions, and this involves knowing the history of aviation, the function of the department of transport and airline associations, world airlines, something about aerodynamics, airline departments, aircraft identification, airline coding, time zones, geography and meteorology."

One of the school's classrooms in downtown Toronto is fitted with a full-size model of an aircraft passenger cabin and galley. In it, pupils learn how to serve 40 trays of food in 10 minutes—which no competent air hostess considers especially fast work.

Girls also learn first aid, regulations about uniform, good grooming and elocution.

RIGID REQUIREMENTS

Airline requirements for stewardesses are rigid. They must be between five feet two inches and five feet eight inches tall; not weigh more than 130 pounds (scaled down according to height) and must have at least a grade 11 education.

Not all the girls at the school are would-be air hostesses. Some attend to learn office procedures.

Mrs. Woods, who comes from Kirkland Lake, Ont., was trained as a nurse at St. Michael's ospital, Toronto, and spent six years as a stewardess with Trans-Canada Air Lines, eventually becoming a stewardess instructor. She has a 15-months-old daughter, Diane.

Mrs. Kewin is from Winnipeg, where she became a nurse at Grace Hospital. She joined TCA in 1947, and was a senior stewardess.

Dental Clinic, UN Course Reported at PTA Meeting

INVERMERE — A successful dental clinic sponsored by the Windermere District PTA was reported by Mrs. Alfred Davidson at the October meeting.

Dr. Martin of Trail was in charge of the clinic, in its second year of organization. Registrations were for 62 pre-school children, of which one did not require treatment, and 38 Grade 1 pupils, all of whom required treatment. Four Grade 2 pupils were treated, Mrs. Davidson reported.

She said Dr. Martin was disturbed by the amount of candy and pop consumed by his young patients. He recommended their eating sunflower seeds and nuts instead.

Mrs. Davidson praised work of the PTA committee, and said Mrs. F. R. Coy had made 82 phone calls arranging appointments.

Members also heard Miss Pat Dean, Grade 12 David Thompson High School student, describe the week's summer course she attended at University of British Columbia.

*The course was designed to en*lighten B.C. high school students on functions of the United Nations, and was attended by 101 delegates from provincial centres and two boys from the U.S.A., the speaker said.

Miss Dean reported that much of the time was spent at lectures in Buchanan Hall, but other activities included a square dance, a swimmnig party in the Empire pool, a tour of Stanley Park, and a visit to Capilano Canyon and Grouse Mountain. The students were entertained by the Chinese Benevolent Society at the Bamboo Terrace and participated in a broadcast over CJOR, she said.

Members also enjoyed wildlife films in color shown by game warden Jack MacKill.

WA Bazaar Held In Community Hall

ROBSON — The Community Hall was decorated with pink and blue streamers, and tea tables were centered with low bowls of mums and mountain ash berries for the Women's Auxiliary bazaar. Guests were welcomed by Mrs. F. Giraud, president.

Committees in charge were, Sewing—Mrs. R. Oborne, Mrs. R. Bro and Mrs D. Duncan; baking—Mrs. A. Smecher, Mrs. C. Leamy, and Mrs. Beth Rogers; rummage—Mrs. J. Scott and Mrs. B. Mcalister. Mrs. O. Andersen and Mrs. H. Belbeck were in charge of the children's table. Mrs. Duck Fowler and Mrs. Ted Worley looked *after the fish pond.*

Kitchen committee were Mrs. J. Schupfer, Mrs. J. Thorndale, Mrs. S. Grant and Mrs. Bill Saliken and the tea tables were in charge of Mrs. A. O. Woodrow and Mrs. J. Hunter. Tickets were sold by *Mrs. D. Adshead.*

It's All in The Family

VANCOUVER (CP) — Mrs. Yvonne Edwards was admitted to the bar as a solicitor Monday. Her husband, James, already practices law—with his brothers, Robert and Dudley.

Bread accounted for about 75 per cent of Canadian baking industry sales in 1935, but only 60 per cent in 1956.

See the
DOLL CARRIAGES,
DOLL GO-CARTS
ROCKING CHAIRS
and
BLACKBOARDS
at
Freeman's

Donation Sent For Gift to WI Head

WYNNDEL — A donation to be used with others for a gift to Mrs. Stella Gummow, superintendant of Women's Institutes for B. C., who is to be married soon has been sent from the Wynndel Institute following their recent meeting.

St. John's Ambulance Association will also receive a donation from the Institute for their work, *it was agreed by members. Plans* at the meeting in the Memorial Hall, included the community Hallowe'n party.

Tea and Bazaar Plans Finalized

Plans were finalized for the annual tea and bazaar to be held November 26 at a meeting of the Mary Whitmore group of Fairview United Church, and arrangements were completed for committees to assist with banquet catering.

Mrs. F. H. Lowe gave an interesting reading of "Know Your Neighbors" from the book "Con*cerns of the Continent*". This is in connection with a study on which each circle is working during the winter. A nominating committee was struck for December election of officers.

Meeting was held at the home of Mrs. S. T. Rogers.

Fireworks Display And Bonfire at South Slocan

SOUTH SLOCAN — The South Slocan Centennial Committee sponsored a large Hallowe'en Party at No. 3 Plant Hall for approximately 100 youngsters and their parents. The Committee were assisted by the School and Community Club.

A giant bonfire was set alight on the gravel beside the river, while a spectacular display of fireworks were shot off into the night, assisted by sporadic bursts *of firecrackers in the hands of the* youngsters.

Following the fireworks display, judging of costumes was held in the hall. Judges were Mrs. S. Hammond, Mrs. R. Dunsmore, and Mrs. H. Mulloy. Winners were presented with *Centennial Silver* Dollars.

Despite the party, some harmless mischief was evident in unrolled fire hoses and tumbled country plumbing left where it could be found.

Consumers' Bulletin Gives Tips On Meat Buying, Home Products

How to obtain maximum satisfaction from your meat dollar, is one of the newsworthy items appearing in an October bulletin of the Canadian Association of Consumers, from their national office in Ottawa.

An explanation is given for appearance of Japanese salmon on the Canadian market *last winter*, when Canadian salmon is world-famous. The answer is, according to the bulletin, that with a short catch last year, our country's precious overseas markets were retained with an adequate supply of Canadian salmon, while Canadian demands sometimes were met with Japanese imports. All imports had to meet Canadian government standards however, and were labelled as Japanese. This year's catch, says the bulletin, will supply both home demands and overseas markets.

MEAT DOLLAR BOUNTY

To get more for the meat dollar, follow these rules, says the bulletin. Make careful selection as to type of meat. Price differences at various times of the year depend on supply. Meats such as lamb are almost always expensive because of shorter supply — however, meat protein is of the same high quality regardless of the kind of meat.

Order by cut of meat — ask for the cut suitable for your purpose. Pot roast is not a good choice unless there is plenty of time for cooking. It is not economical to utilize left-over roast for stew, although this practice may have value from the standpoint of time management.

Know how much waste is in each cut. A shoulder pot roast may be poor economy because of the large amount of bone present, whereas flank steak and round steak, though more expensive, have little or no waste.

Know what is meant by grade labelling. Red ribbon beef is a fine-grained meat with wide layer of exterior fat, and fat marbling through the meat fibres. These qualities, however, may be less important than additional cost when economy must be considered.

Cook meat by the correct method. Low temperature cookery is recommended for meats, as for other protein foods, and only tender cuts should be cooked by dry heat. Less tender cuts require slow cooking in steam or liquid to soften the connective tissue sufficiently to make the meat tender. Thin cuts of pork and veal are best cooked with moisture (braising) to avoid drying out with longer cooking necessary for these meats, overcooking means greater shrinkage and higher cost per serving.

Tell your butcher if you are satisfied with your purchase. A complaint from you, if dissatisfied with a purchase, may be of help to him and to future consumers.

Liver should be eaten frequently because of its excellent nutritional value, *says the report. Canada's* Food Rules suggest that for healthful eating, one serving of meat, fish or poultry should be served every day, or meat alternates such as legumes, eggs or cheese.

APPLES IN GOOD SUPPLY

Canadian orchards, says the bulletin, report bumper crops. Apple recipes may be obtained from the Consumer Section, Department of Agriculture, Ottawa. The report says a freshly opened can of vitaminized (and it advises homemakers to be sure it is "vitaminized") apple juice is an excellent source of Vitamin C.

PRINTED PATTERN A888
Isabel Dobson for Genevieve

PROMINENT DESIGNER

This is the year of the new EMPIRE — the elegant, high-curved waist! In Printed Pattern A888, Isabel Dobson creates a pliant slender shape with the adventuring waist defined by seaming a bow just under the bosom. Rounded neckline, sleeves to the elbow are the only other details on this flawlessly cut dress that's smart and simple by day — dramatically figure-revealing at night. Wool jersey — plain or vividly printed, souffle-light mohair, tweed cotton, linen — are naturals for casual wear. For holiday parties and theater-going, the designer suggests brocade or gleaming satin.

Printed Pattern A888 is available in Misses' Sizes 10, 12, 14, 16 and 18. Size 16 requires 3 yards 39-inch fabric.

Send ONE DOLLAR for Printed Pattern A888 to N.D.N., Prominent Designer Pattern Dept., 60 Front St. W., Toronto, Ont. Please print plainly YOUR NAME, ADDRESS with ZONE, STYLE NUMBER and SIZE.

Next Week — Watch for a Prominent Designer Pattern from Paris.

Tea Bargain!

NOW AT YOUR FOOD STORE — SPECIAL SAVINGS ON
4 GREAT NABOB TEAS

10 EXTRA TEA BAGS FREE
in every box of 60 Nabob Deluxe Orange Pekoe Tea Bags

8¢ OFF
on every box of 100 Nabob Black India Ceylon Tea Bags

5¢ OFF
on One Pound Nabob Packaged Tea — Black India Ceylon

5¢ OFF
on thrifty Kadana tea bags

If you want quality... if you love a bargain... buy Nabob tea this week!

V1678-2

"You mean to say— just 3-a-day may send backache away!"

Sounds good! Logical, too! You see the normal job of the kidneys is to remove excess wastes and acids—so often the cause of backache—from the system. Dodd's Kidney Pills stimulate the kidneys in this function and so may bring you that welcome relief from backache they have many others. Try just 3-a-day. You can depend on Dodd's—in the blue box with the red band. 64

Come to HFC where 10,000 Canadians borrow every week

If you need up to $1000 for any good purpose, see Household Finance, Canada's leading consumer finance company. HFC specializes in prompt, friendly loan service where you borrow in privacy with up to 30 months to repay.

Modern money service backed by 80 years' experience

HFC HOUSEHOLD FINANCE
Corporation of Canada

E. G. Bernard, Manager
608 Baker Street Telephone 1890
NELSON

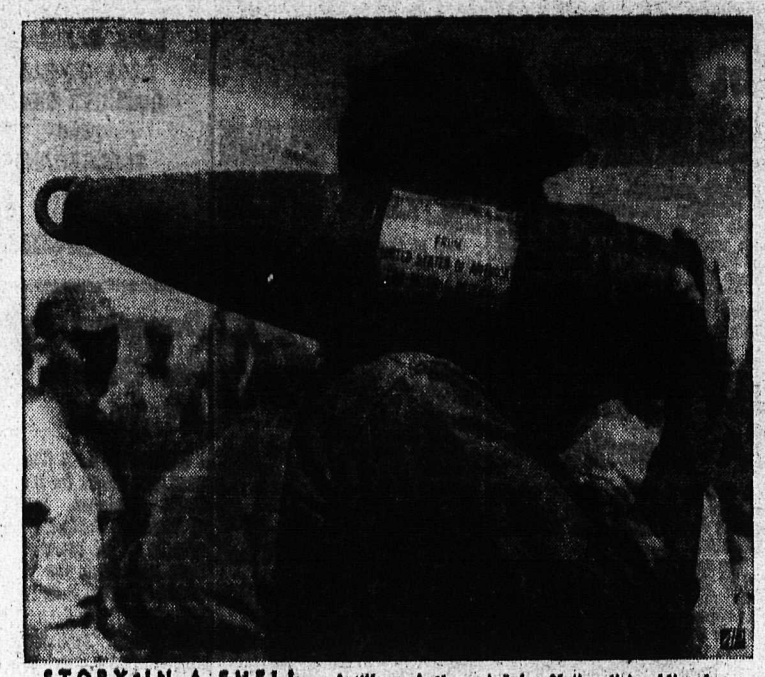

STORY IN A SHELL — Artillery shell carried by Nationalist soldier bears legend "From United States of America for Mutual Defense." Shell is part of large supply brought to Quemoy by ships pouring supplies into the beleaguered island off Red China.

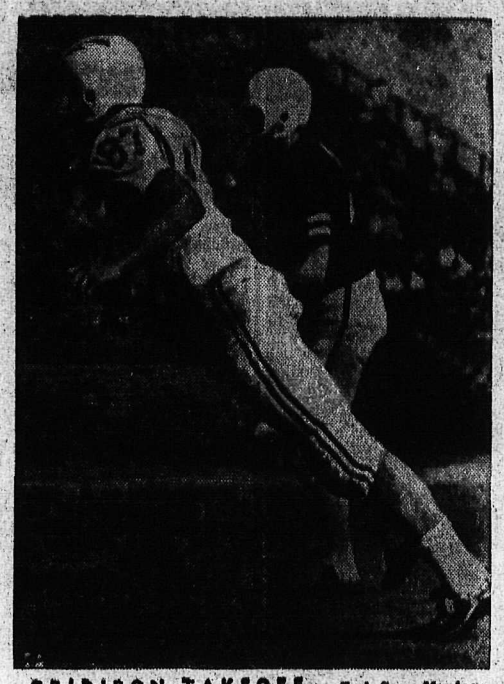

GRIDIRON TAKEOFF — End Sam Hardage of the U. S. Air Force Academy appears to defy the law of gravity during game with Stanford at Palo Alto, Calif.

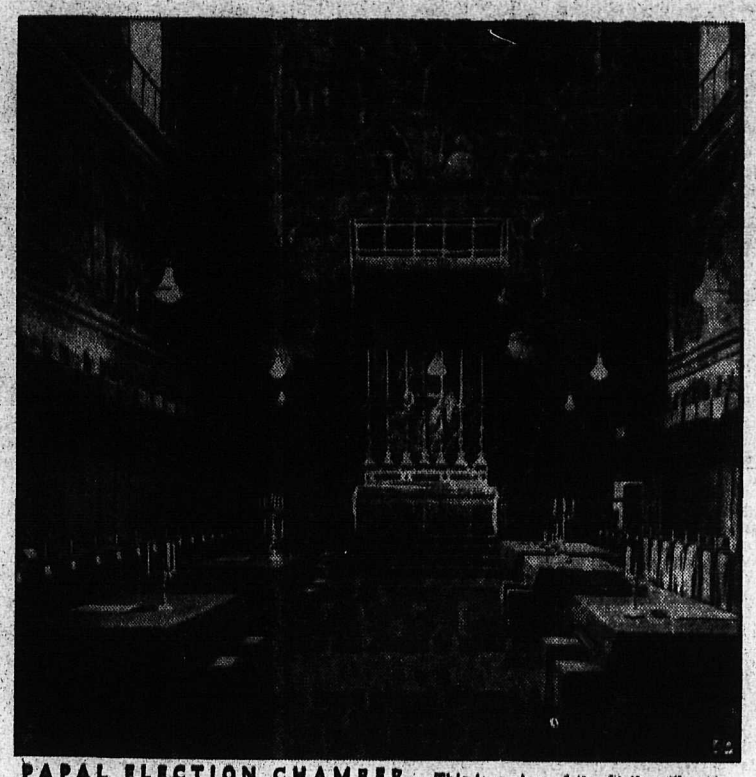

PAPAL ELECTION CHAMBER — This is a view of the Sistine Chapel in the Vatican where the conclave of cardinals will be held to elect a new pope succeeding the late Pius XII. In background is Michaelangelo's famed painting, "The Last Judgment."

HAPPY TRIO — Jimmie Jarnigan Jr., 21, of Jetmore, Kan., hugs son, Jamie, two, and wife, Charlene, in Kansas City after he was chosen Star Farmer of America.

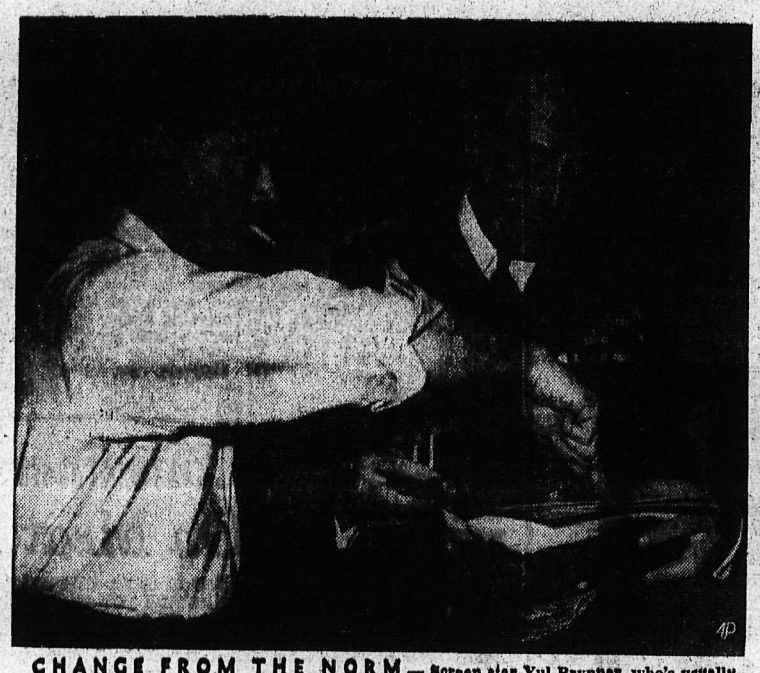

CHANGE FROM THE NORM — Screen star Yul Brynner, who's usually asked for his autograph, points to spot for signature of Earl Mountbatten of Burma. Meeting took place when Britain's First Sea Lord, in America for naval talks, visited Hollywood.

CHOSEN — Leo A. Hoegh, former governor of Iowa, was selected by President Eisenhower to become the head of the new Office of Defense and Civilian Mobilization.

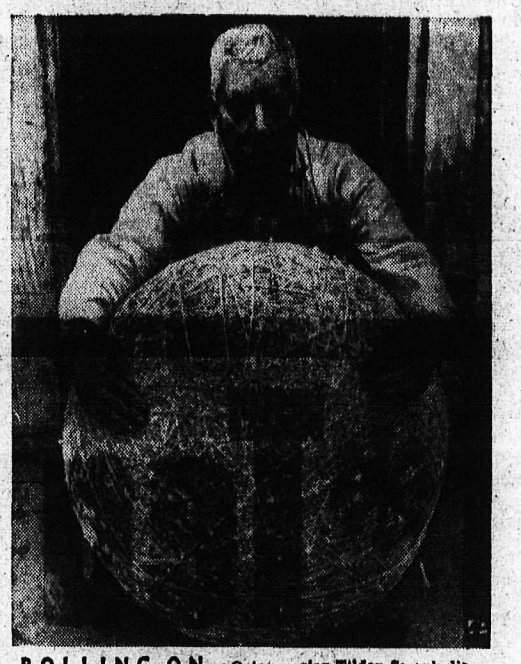

ROLLING ON — Octogenarian Tilden Swank displays 135-pound ball of string he pieced together in past ten years at Hooversville, Pa. It is 27 inches in diameter.

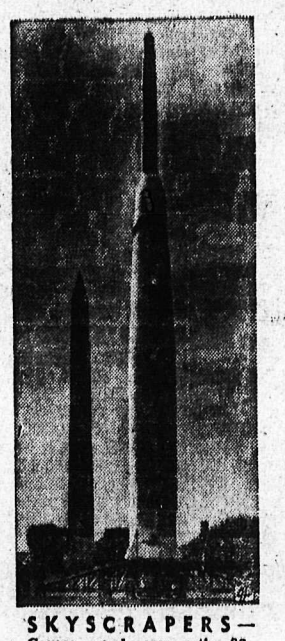

SKYSCRAPERS — Camera angle causes the 88-foot Thor rocket model to dwarf 555-foot Washington Monument during Air Force display on Capitol Mall. The model simulates the rocket which carried moon missile.

BETWEEN BEACONS — A U. S. Coast Guard helicopter hovers between the old and new lighthouses on Cape Henry in Virginia. Old lighthouse was erected in 1791.

CHURCH HEAD — The Rt. Rev. Arthur Carl Lichtenberger, 58, of St. Louis has been elected the presiding bishop of the Protestant Episcopal Church of the U. S. He succeeds the Rt. Rev. Henry Knox Sherrill who is retiring.

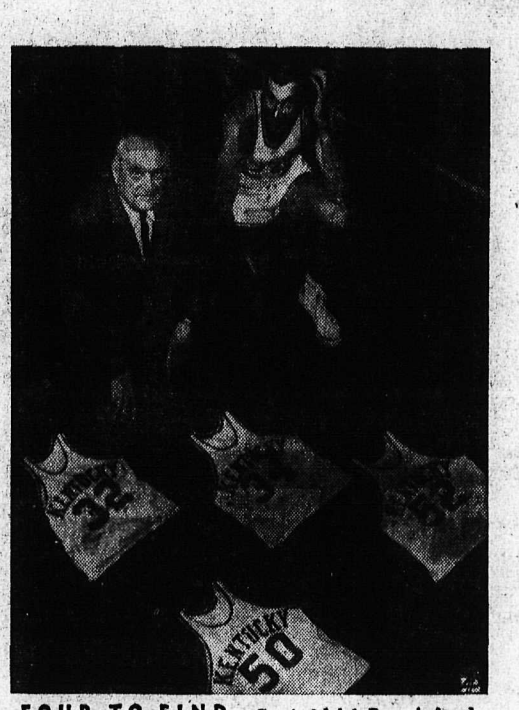

FOUR TO FIND — Coach Adolph Rupp is faced with task of replacing four starters of Kentucky five that won NCAA hoop title. Senior Johnny Cox is only returnee.

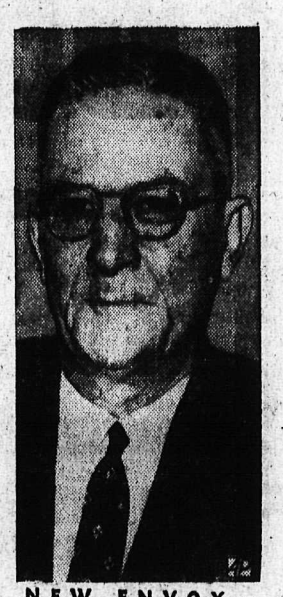

NEW ENVOY — James Lampton Berry, 50, of Columbia, Miss., is the new U. S. Ambassador to Ceylon. Berry, a career diplomat, succeeds Maxwell H. Gluck.

HELPFUL ART — Position of piece of modern art easily enables C. J. Ryan to replace a light bulb at the Indiana University Southeastern Center in Jeffersonville.

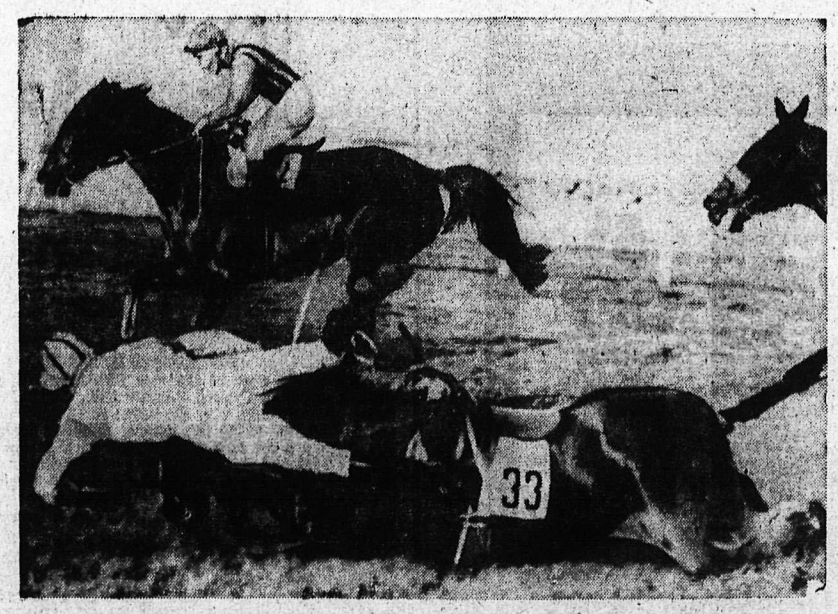

COMING INTO the "stretch," rider R. Cartwright gets some unexpected stretching exercise as his mount, "Lansallos," sprawls on the turf after a spill during the Cresiow Steeplechase at Newbury, England. A horse named "Cardinal Wolsey" won the race.

BERLIN BRIEFS — New lingerie shown in West Berlin includes petticoats and pantaloons, trimmed with lace and ruffles, to conform with the new shapes in dresses.

SPORTS

Black Hawks Beat N.Y. Rangers 4-2

CHICAGO (AP) — Ed Litzenberger took over the National Hockey League's scoring leadership with two goals and an assist on Tuesday night as Chicago Black Hawks whipped New York Rangers 4-2.

The victory moved Black Hawks into a third place tie with idle Detroit, while the defeat, fourth in a row for the New Yorkers, dropped them deeper into fifth place.

The Litzenberger-Tod Sloan-Ted Lindsay line accounted for all four Chicago goals.

3RD PERIOD MARKERS

Camille Henry and D ean Prentice hit for the Rangers, for tallies coming in the final frame.

Chicago was shorthanded with *Ron Murphy in the penalty box* on Prentice's marker.

Lindsay opened the scoring by ramming in his own rebound midway in the first frame. Sloan scored and Litzenberger hit his third goal of the season to give Chicago a 3-0 edge at the end of the second period. Then Litzenberger iced the game with his fourth of the season late in the final frame.

Litzenberger's assist total hit 12 when he aided on Lindsay's marker. His league-leading point total is 16.

Summary:

First period: 1, Chicago, Lindsay (Litzenberger, Sloan) 7:12.

Penalties: Arbour 2:00, Skov 2:48, Prentice 4:43, Wharram 9:38, Fontinato, major 13:14.

Second period: 2, Chicago, Sloan (Lindsay) 8:20; 3, Chicago, Litzenberger, (Sloan, Lindsay) 8:43.

Third period: 4, New York, Henry (Sullivan, Gadsby) 11:25; 5, Chicago, Litzenberger (Lindsay, Evans) 14:38; 6, New York, Prentice (Henry, Gadsby) 17:44.

Penalties: Gadsby :55, Vasko 1:26, Popein 7:31, Murphy 16:27, St. Laurent 16:29.

Stops:

Worsley	12	16	7	—35
Hall	5	9	5	—19

RCAF Team Wins Championship

LONDON (CP) — An RCAF rink has won the Allied Tactical Air Force Curling championships at Ramstein, Germany, and will take part in the International Bonspiel at Edinburgh next month.

In today's Meet Your Player column, the spotlight is on Bill Thieman, flashy winger for the Nelson Maple Leafs . . .

Bill was born February 2, 1938 in Humboldt, Saskatchewan, and has played most of his hockey with a junior club in the same town.

The first championship team he was on was the North Battleford Juveniles, and last year played with an Estevan Junior team.

On the sports side in the off-season he plays baseball in Humboldt.

On the ice you will see Bill wearing sweater number 8.

So far this season Bill has not managed to score a goal, but has four assists.

Classified Ads Get Results

"This one got my vote the very first time I laid eyes on it"

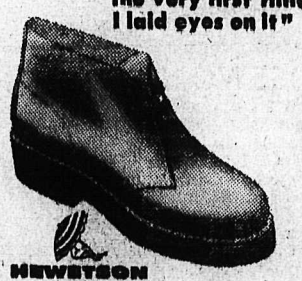

HEWETSON Holiday Casuals

Newest of the new! Australian Chukka Boot in blue shag. For leisure comfort and plenty of good looks.

$7.99

R. Andrew & Co.

LEADERS IN FOOTFASHION

Established Since 1902

TRUCK TERMINUS (Nelson) Ltd.

Specializing in

Household Goods and Merchandise

Distribution and Storage

IN NELSON'S MOST MODERN WAREHOUSE

Agents For

WILLIAMS

Coast To Coast Movers

PHONE 77 701 FRONT ST.

Warriors Shellack Leafs 8-1 To Retain WIHL Leadership

ROSSLAND—Rossland Warriors gained sole possession of first place in the WIHL when they whitewashed the Nelson Maple Leafs 8-1 in Rossland Tuesday night before 464 cheering fans.

As a result of this loss the Nelson club is now in last place but will be back in the swing of things if they win their next game tonight against Rossland in Nelson.

From start to finish the play on both teams was sloppy and good passing was never seen.

Nelson no sooner got the puck when they would lose it on a bad pass or a move in the wrong direction.

Gus Adams, who was with Nelson Maple Leafs last year, played his first game for the Warriors in goal. He started out the season with Red Deer of the Alberta intermediate league.

Adams stopped 22 shots while *Nelson's George Wood was called* on to kick out 31, including 15 in a busy first period.

The Warriors were paced by Pinoke McIntyre with three goals and Bud Andrews who racked up two.

Warriors scored three goals in the first period, four in the second, and their last just before the final buzzer.

Gus Adams' shut-out attempt was spoiled by a lone goal by Shockey late in the third period.

Lineups:

Rossland, Adams, goal; Ferguson, Lofvendahl, Demore, Jones, McIntyre, Luccini and Birukow; Andrews, Chorney, Lloyd, Davis, McKinnon and McCabe.

Nelson: Wood, goal; Stewart, Severyn, Taylor, Garant, Thieman, Malacko, Gibson, Hyssop, Maglio, Goodwin, Shockey, Schmautz, Drobot.

Summary:

First period: Rossland, McIntyre 13:11; 2 Rossland, McIntyre (Ferguson) 13:20; 3, Rossland, Andrews (Luccini, Birukow) 14:16.

Penalties—None.

Second period—4, Rossland Lofvendahl (Lloyd) 5:28; 5, Rossland, McIntyre 7:21; 6, Andrews 8:18; 7, Rossland (Jones, Demore) 12:51.

Penalties—Davis, Schmautz 5:30.

Third period—8, Nelson, Shockey 18:00; 9, Rossland, Lloyd McCabe, Chorney) 16:35.

Penalties—Rossland (too many players on the ice) 3:57, Garant, 7:20, Chorney 8:56, Gibson, Andrews 14:30, Drobot 15:53.

Warriors Upset Winnipeg 6-4

WINNIPEG (CP) — Winnipeg Warriors scored two goals within 24 seconds in the third period on Tuesday night to upset Edmonton Flyers 6-4 in a wide open WHL game before 3524 fans.

Warrior winger Pete Kapusta counted his second goal of the game at 16:26 in the last period to break a 4-4 tie, Defenceman Bob Chrystal connected for his second at 16:50 to clinch th ewin.

The victory was not enough to raise the Warriors out of last place in the Prairie Division.

Flyers remained in first place. The tail-enders now have three wins and a tie in their last four outings.

Dead Man Votes

NEWTON, N.J. (AP)—A dead man voted Tuesday in nearby Franklin.

He is Herbert C. Irons, retired town police chief. Irons died Friday while attending a police convention in Miami Beach. Before he left he cast an absentee ballot.

Miss Hazel Reeder, clerk of the Sussex County election board, said Irons' ballot would be counted because all identification had been removed from the 105 absentee votes received and it now is impossible to determine which was his.

Qualify for Second Round

LONDON (AP) — Chelsea, English League First Division soccer team, defeated Frem of Denmark 4-1 Tuesday night and qualified for the second round of the European Inter - Cities Cup.

Chelsea moved into the second round with a goals aggragate of 8-2. The London club won the first leg 3-1. The series is decided on aggragate goals after home and away matches.

The European Inter - Cities Cup, competed for by teams who stage big industrial fairs, will last two seasons. The last competition was won by Barcelona of Spain who defeated a London combination *squad in the final.*

This time Chelsea represents London. Birmingham also is entered.

Freedom of City For Former Mayors

NANAIMO (CP) — Four former mayors of Nanaimo, with a total of 98 years in service, were given the freedom of the city Monday by council. They were John Barsby, Victor Harrison, George Muir and Earle Westwood. Their freedom was engraved on a silver tray.

CANUCKS WIN 4-3

CALGARY (CP) — Walt Peacosh scored a goal in each period Tuesday night to lead Vancouver Canucks to a 4-3 victory over Calgary Stampeders in a Western Hockey League game before 3909 fans.

Peacosh scored his goals, all on assists from Phil Maloney, on his first turn on the ice in each period.

WESTERN GAS ARRIVES

TIMMINS, Ont. (CP)—Arrival of natural gas in the Porcupine mining area was marked Monday night with the lighting of a flame in ceremonies attended by *district mayors and reeves.* The Western Canada gas is being fed here from the main line of the Trans-Canada Pipe Line Company.

Last Year for Al's Coach?

MONTREAL (CP) — The Montreal Star says it is possible that this is the last term for Douglas (Peahead) Walker as coach of the Montreal Alouettes of the Big Four football league.

In a sports page story the Star says Walker's three-year contract with the Als runs out at the end of this season and "the word is that it may not be renewed—unless at Walker's terms."

"The same word has it that other clubs are bidding for his services, notably Vancouver Lions of the Western league, in an indirect sort of way."

MEETS VOYLES

The newspaper says Walker, who joined the Als in 1952, conferred recently with Carl Voyles, former coach of Hamilton Tiger-Cats, reported considering a return to Canadian football.

Voyles was quoted as saying that he could have the post of general manager of Vancouver Lions if he wanted it and that if he accepted he would appoint Frank Filchock, now with Sarnia, as his backfield coach. Voyles said he would also insist on the right to appoint the head coach.

Asked to comment on the Star report, Gorman Kennedy, general manager of Alouettes, said the question of Walker's contract has not been discussed by the club and won't be until after the Big Four playoffs.

Stationary Engineers To Take Strike Vote

VICTORIA (CP)—More than 100 *stationary engineers will vote on* strike action within a week to back their demands for pay increases.

The men, members of the B.C. Government Employees' Association, *are responsible for keeping* government buildings and institutions warm, among other duties.

A BCGEA spokesman said the action follows "failure of Works *Minister Chant to obtain a satisfac*tory undertaking on wages from the cabinet."

He said a strike ballot was deferred when the minister said he *would put the engineers' case be*fore the cabinet.

"We haven't heard anything further," he said.

Engineers' present pay ranges *from $265 a month to $400 a month.* They want a nine per cent raise.

Cellar-Dwelling Argos Drew Record Crowds

TORONTO (CP) — Toronto Argonauts were a flop on the scoreboard in the Big Four Football Union this year, but they were no slow-pokes at the box-office. They'll probably end the 14-game schedule with money in the bank, up to $50,000.

This is the only cheerful note facing executives as they conduct the post-mortem for the cellar-*dwelling Argos. The puzzler, fol*lowing Argonaut's humiliating 44-7 loss to Montreal Alouettes last Saturday, concerns the status of coach Hamp Pool.

Argonauts, along with many other pro clubs, don't issue financial statements for public consumption but unofficial crowd figures for the team's seven home games show 149,593 persons watched Argos stumble to their third straight last - place finish. That's an average of 21,370 a game, compared with last year's average of 17,395.

HAYMAN MUM

Nothing will be known officially about Pool until the club's management committee of seven men meets after Argonauts' final game against the Als at Montreal Saturday. General manager Lew Hayman is mum on the question.

"I said in the middle of the season that question would not be considered until the end of our season. The season ends Saturday in Montreal. Then the management committee will have a meeting and decide what we'll do about 1959."

VERNON WINS 6-5

PENTICTON (CP) — Vernon Canadians came from behind in the third period to tie the score and then came from behind again in an overtime period as they defeated Penticton Vs 6-5 in an Okanagan Senior Hockey League game Tuesday night.

Goals by Sherm Blair and Wayne North in the 10-minute overtime paved the way for the Vernon win. Bob Chorley had scored early in the extra session to put Penticton *ahead 5-4.*

SUGAR RAY TO DEFEND TITLE EARLY IN '59

CHICAGO (AP) — Sugar Ray Robinson's defence of his middleweight title against Carmen Basilio is in the making for Chicago Stadium next February or March Robinson's manager, Harold Johnson said Tuesday.

Johnson, a Chicago restuarant owner, said he talked to Robinson in New York last week.

"It is my understanding that Ray wants to meet Basilio again and we decided Chicago should be the site and next February or March the date," Johnson said.

Basilio won the crown from Robinson in September, 1957, in New York and lost it in a rematch last March in Chicago Stadium.

TRAIL CURLING

Results of the pre-season bonspiel of the Trail Curling Club were announced Tuesday night.

Final in C event: E. Hill 7, Roy Stone 6.

Eights in D event: E. Montpellier 14, Roy Stone 10; J. Cushner 9, T. Smithson 8; A. M. Chesser 9, S. DelPuppo 6; J. Cameron 10, E. Gordon 8.

Semi-finals: A. M. Chesser 9, J. Cushner 6; E. Montpellier 8, J. Cameron 4.

Final: A. M. Chesser 10, E. Montpellier 7.

Eights in E event: N. McFarlane 9, L. Telfer 7; G. Babcock 10, W. McFarlane 8; T. Weldon 10, M. Brennen 8; F. Wendel 9, D. Minto 7.

Semi-finals: F. Wendel 8, N. McFarlane 5; T. Weldon 10, G. Babcock 9.

Final: F. Wendel 11, T. Welden 10.

Draws for tonight and Friday in the bean feed competition are as *follows:*

Tonight, 6:30: J. Atwell vs M. A. Martin, H. Beckett vs T. Mathieson, G. Balfour vs S. Matovich, J. Devito vs A. Hall, R. Stuart vs C. Wyatt, M. Brennen vs B. Merlo, J. Buchanan vs D. Minto, J. Cameron vs E. Montpellier.

8:30: W. Cameron vs G. Morrison, A. M. Chesser vs J. Morris, A. Chrichton vs E. Perkins, A. Dafoe vs Fred Plester, T. D'Amour vs A. Robb, S. DelPuppo vs W. P. Robertson, R. Dockerill vs W. Woodburn, R. Dunlop vs Alex Robinson.

Friday, 6:30: V. Ferguson vs A. Ross, A. Forrest vs W. S. Ross, P. Gavrilik vs M. Sawyer, E. Hill vs A. Snowball, J. Ink vs Roy Stone, C. A. Johnston vs Reg Stone, J. Landucci vs Don Sutherland, L. Landucci vs Fred Wendel.

8:30: A. McCannell vs J. Wilkie, A. W. McDonald vs Reg Robinson, D. S. McGibney vs C. H. Wright.

On the Point

The Leafs lost their game against Trail last Saturday night before one of the best crowds to witness a hockey duel in the local arena for some time, but they won the favor of the fans with their never-say-die determination.

When the seats remain filled for the last minute of a 6-3 game, and the roar of the crowd suggests a tie-game climax, you have to deduce that the hockey action itself made the score of secondary importance. The boys would have loved to win that one, but they lost not a single fan in dropping it. The Trail team played brilliantly, their goalie had "one of those nights" which Martin is famous for, and the Leaf laddies just couldn't beg or borrow a single break. Congratulations, Smokies; but watch out when you invade the Nelson hunting grounds next time!

* * *

Coach Dorohoy suffered double agonies Saturday night. First, he was forced to use the game to try out various players in several spots in order to cut the squad fairly after the game. That, in itself, is a rough assignment. Secondly, he was forced to sit out the game, his own amateur re-instatement being in the process of completion. Until this formality is completed, Dorohoy's playing presence on the ice could leave any Leaf win under the threat of protest, a possibility Ollie does not want to risk. However, his enforced bench warming days should shortly end, and the finalized edition of this year's team will probably see him teamed up with Hyssop and Maglio in a picture power trio.

* * *

McDowell a big but slow-skating defenceman, was dropped from the player-list on the weekend. Madigan's back injury, following a crash into the boards Saturday evening, leaves further cuts to the squad awaiting his return to the ice. When that does take place the coach expects to review the entire team before completing its reduction to specified limits. Dorohoy has made it very clear that any player who can only muster up enough energy to skate one way will have no one but himself to blame for his one-way ticket to retirement. From what we saw last Saturday, only one chappie is taking any chances on the coach's seriousness.

* * *

This will be in the press before the results of the Rossland game at Rossland Tuesday night are to hand. Omitting that result, the standings to date are as follows: Rossland stands first on a percentage basis, with three wins and two losses for six points. Nelson, percentage-wise, runs second with three wins and three losses for six points. Trail, on the same basis, brings up the rear with three wins and four losses for six points. Nelson could come out of the game tonight down at the local arena on top of the heap as things now stand.

* * *

Wednesday night has never been as popular as Saturday so far as fan support is concerned, but this evening should see a lot of normally Saturday fans making a special effort to watch Rossland seek revenge for its 12-1 trouncing here two weeks ago. It's quite possible that Gus Adams may be guarding the twine for Rossland, too, which would add to the already tense rivalry between the clubs. Tonight, also, the corrective coaching emphasis which has marked Dorohoy's handling of the locals since Saturday night will be very much in evidence. He's got a lot of wrinkles ironed out both offensively and defensively. All in all, this Rossland-Nelson go tonight should reward the most ardent hockey fan's taste for action. With first place at stake, both sides will be gunning for a big win. It will be worth the price of admission just to watch an amazing Mr. Severyn rock those Rossland attackers!

HOCKEY SCORES

By The Canadian Press

NATIONAL LEAGUE

New York 2, Chicago 4

WESTERN LEAGUE

Edmonton 4, Winnipeg 6

Vancouver 4, Calgary 3

Eastern Ontario Senior

Hull-Ottawa 3, Whitby 5

Kingston 0, Belleville 6

ONTARIO JUNIOR

St. Catharines 4, Guelph 5

OHA-NOHA SENIOR

Sudbury 3, North Bay 6

Civic—HOCKEY—Nelson

ROSSLAND

vs.

NELSON

TONIGHT – 8:00 p.m.

Seat Sale Open Kootenay Stationers

Today—10 a.m. to 5 p.m.

RESERVED $1.25 ADULT RUSH $1.00

CHILDREN 35c

Tambellini, Drobot Lead WIHL Scoring

TRAIL (CP) — Ad Tambellini of Trail Smoke Eaters has climbed into the WIHL scoring leadership after three weeks of play.

First statistics released by league secretary Glenn Mason Tuesday showed Tambellini with 13 points made up of six goals and seven assists. Nelson's Andy Drobot is second with 10 points on nine goals and one assist.

Five of Drobot's goals came in one game, Oct. 25, when Nelson shellacked Rossland Warriors 12-0. *His total of nine markers is tops* in the league while Tambellini and Gord Robertson of Trail hold the joint leadership in assists with seven.

Pinoke McIntyre of Rossland, one of the smallest players in the league, has the most minutes in penalties—25. Steve Chorney and John Paolone of Rossland, and Trail's Bob Kromm follow with 24 minutes.

The scoring leaders:

	Gp	G	A	Pt
Tambellini, Trail	7	6	7	13
Drobot, Nelson	6	9	1	10
Jones, Rossland	5	3	6	9
Flinn, Trail	7	3	6	9
Demore, Rossland	5	5	3	8
Malacko, Nelson	5	2	6	8
Bursaw, Trail	7	3	5	8
Hyssop, Nelson	6	5	2	7
Penner, Trail	6	5	2	7
Robertson, Trail	7	0	7	7

Strikes and Spares

The high single of the day was Pete Fahlman's 332, but Dot Waterer of Hume Hotel with the day's *high aggregate of 828 sparked her* team to the day's high single of 1187 and the day's high team aggregate of 3298.

In the Men's Commercial League B & L's Pete Fahlman's 332 was the high single, with Dinham Drew of Fuller Brush pulling a high aggregate of 730. The team high single and aggregate honors went to G.W.F. with 1110 and 3077.

In the Senior Women's League it was Dot Waterer of the Dot's with a high single of 272 and a high aggregate of 573, which helped her *team to a high aggregate of 2662.* The team high single honors went to the Fanny's with 946.

In the 10-Pin League, T. Wilson of the S.S. Hydros with a high *single of 212 and a high aggregate* of 531 gave his team the high aggregate of 2309. The team high single was taken by the Old Timers with 824.

*In Variety Club play, Doris Holli*day of the Five Flukes was high single and aggregate scorer with 256 and 573 respectively. The team high single went to the Centennials with 924, and the team high aggregate to the Cheerios with 2612.

Jean Bay of the Throwabouts and Gwen Buerge of the Spartans tied for the high single with 275 each, but Jean Bay went on to take the high aggregate of 598, and led her team to the high single of 912 and the high aggregate of 2569.

In the Mixed Commercial League it was Dot Waterer who took the high single and aggregate honors with 321 and 828, the latter being the day's highest aggregate. Bob McDonald was high single and aggregate man with 330 and 784, but Dot's scores led her team to take the high single of 1187 and the high aggregate of 3298.

In Friday Mixed League play, Vicky Trozzo of Quits was high women's single and aggregate winner with 292 and 618, while Keith Barker of Forestry and Erroll Schmierer of Pickups tied for the men's high single with 270 each. Jerry Koehle of the Tee Pees took the men's high aggregate of 738, and the Quits took the team high single with 1020 and the team high aggregate with 2858.

ATTENTION All Curlers

ALL MEMBERS WHO HAVE SIGNED MEMBERSHIP CARDS:

If You DO NOT Want to Participate in the WELCOME BONSPIEL

Please Sign Board at the Rink or Phone:

J. Leeming 1234 days or 1941-L night BEFORE THURSDAY NOON

otherwise, you will draw on team and will be expected to play.

Always a Winner!

Now...A Dramatic NEW BOTTLE

A Distinctive NEW LABEL

For many years one of Canada's favourite brands of Rye Whisky, Seagram's Kings Plate in its new package, is still your best buy for all occasions.

Seagram's KING'S PLATE

CANADIAN RYE WHISKY

Say Seagram's and be Sure

This advertisement is not published or displayed by the Liquor Control Board or by the Government of British Columbia.

LI'L ABNER

DANNY FORTUNE

DONALD DUCK

LONE RANGER

BLONDIE

SECRET AGENT

BUZ SAWYER

B. BAILEY

JIGGS

STOCK QUOTATIONS

The Daily News does not hold itself respon ible in the event of an error in the following lists.

TORONTO STOCKS

(Closing Prices)

MINES	
Acadia Uranium	.06½
Algom Uranium	15.00
Amal Larder	.13
Anacon Lead	.68
Atlin Ruff	.19
Aubelle	.06½
Aumaque	.11½
Aunor	2.45
Barnat	1.60
Bibis Yukon	.06
Boymar	.07
Brunhurst	.05½
Brunswick	4.25
Buff Red Lake	.07
Campbell C	8.15
Campbell R. L.	7.70
Can Met	.84
Cassiar	8.50
Central Patricia	1.05
Chromium	2.89
Coin Lake	.13½
Cons Denison	12.37½
Cons. Denison Wts.	3.85
Cons Halliwell	.72
Cons Howe	3.35
Cons. Mining & Smelting	21.50
Cons Regcourt	.16
Con Sub	.95
Conwest	3.85
Copper Corp	.30
Copper Man	.16½
D'Aragon	.33
Donalda	.12
East Amphi	.19½
East Malartic	1.41
East Sullivan	2.12
Falconbridge	29.50
Faraday	1.06
Frobisher	1.72
Geco	18.12½
Geo. Scientific Pros.	.80
Giant Yel.	4.60
Glen Uranium	.11
Goldale	.17
Gold Eagle	.23½
Gunnar Gold	16.87½
Harminerals	.14
Headway	.49
Hollinger	28.37½
Hudson Bay	57.00
Inspiration	.71
Int. Nickel	85.12½
Iron Bay	1.95
Joliet Que.	.30
Jonsmith	.13
R J Jowsey	.60
Kerr Addison	17.37½
Labrador	23.50
Lakeshore	3.90
Lexindin	.05
Little Long Lac	1.70
Lorado	.45
Macassa	2.85
MacDonald	.37
Maneast	.07½
Maritime Mining	1.22
McKenzie R L	.28
Milliken	2.35
Mining Corp.	14.00
Multi Mins	.58
New Alger	.09
New Bidlamaque	.06
New Hosco	1.46
New Jason	.10½
New Lund	.34½
Nipissing	2.25
Noranda New	53.75
Normetals	3.40
Norpax	.23
North Can	1.40
North Rankin	1.17
Opemiska	9.25
Pickle Crow	.90
Placer Devel	10.25
Quebec Copper	.34
Quebec Lithium	4.30
Quemont	11.50
Rainville	.42
Rayrock	.79
Roche	.14
San Antonio	4.35
Steep Rock	12.62½
Slocan Van Roi	.16
Sylvanite	1.05
Teck Hughes	1.74
Temagami	1.75
Trans Cont Res	.17
United Keno	4.35
Ventures	29.50
Waite Amulet	6.05
Wiltsey Goglin	.21½
Wright Hargreaves	1.22
Yale	.31
Yellowknife Bear	.90
OILS	
American Leduc	.18
Bailey Selburn	9.80
Bata Petroleum	.06½
Calgary and Edmonton	27.50
Canadian Devonian	5.75
Con East Crest	.40
Cons Peak	.05½
Duvex	.15½
Home A	18.00
Marigold	.14
Midcon	.60
Okalta	1.10
Pacific Pete	17.62½
Petrol	1.30
Prov Gas	3.05
Royalite	10.87½
Triad	4.55
United Oils	2.20
Yank Canuck	.10
Western Pacific	.17
INDUSTRIALS	
Abitibi	36
Algoma Steel	34
Aluminum	32
Atlas St.	24½
B.A. Oil	39½
Bathurst Power	45
Beatty Bros.	4.25
Bell Telephone	41½
Brazilian	6⅛
B.C. Electric 4¾s	92
B.C. Forest	13⅞
B.C. Power A	38¼
Burns A	13½
Canadian Breweries	35⅝
Canadian Canners	14½
Canadian Celanese	18
Can. Cement	32¼
Can Chem Co	8⅜
Canadian Dredge	22½
Can Oil	27
Canadian Pacific Rly	28¾
Can. Packers A	52
Can. Packers B	49⅞
Cockshutt	13½
Cons Gas	36
Dist. Seagram	32¼
Dom. Foundries	38¾
Dom. Magnesium	12
Dom. Stores	73¾
Dom. Tar & Chemical	14
Dom. Textiles	9¾
Eddy Paper	54
Famous Players	20¾
Fanny Farmer	20½
Ford A	103
Gatineau	38
Gatineau 5% pfd	102
Gen. Steel Wares	9½
Goodyear	172
Goodyear pfd	47
Howard Smith	37
Imperial Oil	43
Imp. Tobacco	13⅝
Laura Secord	24⅜
Loblaw A	32¼
Loblaw B	32¼
Massey Harris	10
McColl Frontenac	60⅞
Mont. Loco	17
Moore Corp.	84
Nat. Steel Car	21⅛
Page Hershey	31½
Powell River	39
Power Corp.	64½
Russ. Industries	10¼
Shawinigan	33
Sicks Brew.	30
Simpsons A	28
Standard Paving	43½

VANCOUVER STOCKS

(Closing Prices)

MINES	
Beaver Lodge	.17
Bralorne	5.65
Canusa	.04½
Cariboo Gold	.72
Farwest Tungsten	.11
Giant Mascot	.08½
Granduc	1.53
Hamil Sil (New)	.12
Highland Bell	1.35
Pac Eastern Gold	2.80
Pend Oreille	1.10
Pioneer Gold	.10
Premier Border	.19½
Quatsino	1.12
Sheep Creek	.70
Sherritt Gordon	4.25
Silback Premier	.05
Silver Ridge	.16
Silver Standard	.17
Sunshine Lardeau	.10½
Taylor	.13½
Trojan	.13
Utica	.01
Western Exploration	.20
OILS	
A P Consolidated	.34
Calgary & Edmonton	26.50
Charter	1.85
Home	17.50
Okalta Com	1.05
Pacific Pete	17.25
Steel of Canada	68⅝
Taylor Pearson	8⅛
Union Gas of Can	16⅜
United Steel	14⅜
Weston George	32¼
Peace River Gas	.50
Royalite	11 00
Royal Can	.40
United	2.16
Vanalta	.20
Vantor	1.14
INDUSTRIALS	
Alberta Distillers Vt	1.70
B C Forests	13.75
B C Telephone	41.75
Can. Collieries	4.80
Crown Zeller (Can)	20.00
Inland Nat Gas	7.37
Lucky Lager	5.12
MacM & Bloedel B	35.25
Mid Western	1.70
Powell River	38.50
Trans Mtn (New)	11.25
Westminster Paper	29.00
Western Plywoods	16.75
UNLISTED	
Alta Gas Trunk	19.75
Trans Canada Com	29.00
Westcoast Com.	20.50
Westcoast Trans.	75.00
BANKS	
Bank of Montreal	50.50
Can. Bank of Com.	55.00
Imp. Bank of Canada	60.00
Royal Bank of Canada	72.50
FUNDS	
Can. Inv. Fund	9.00
Commonwealth Int.	7.58
Grouped Income	3.77
Investors Growth	5.73
Investors Mutual	10.70
Leverage	5.86
Trans Canada "C"	5.80

ON THE AIR

CKLN PROGRAMS — **1390 ON THE DIAL**

(PACIFIC STANDARD TIME)

WEDNESDAY, NOVEMBER 5, 1958

5:59—Sign On
6:00—News
6:05—Wake Up Time
7:00—Chapel in the Sky
7:15—Wake Up Time
7:25—Sports News
7:30—News
7:35—Wake Up Time
8:00—News
8:10—Sports News
8:15—Opening Markets
8:20—Breakfast Varieties
8:30—All the Weather
8:35—Varieties
8:55—Morning Devotions
9:00—News
9:30—Country Caravan
9:15—Story Parade
10:00—News
10:05—Time Out
10:15—The Happy Gang
10:45—The Woman in My House
11:00—News
11:05—Party Line
12:00—News
12:05—Polka Party
12:15—Sports News
12:25—News
12:30—B.C. Farm Broadcast
12:54—CKLN Reports
1:00—News
1:05—Matinee
1:45—Sacred Heart
1:40—News
2:00—School Broadcast
2:30—Trans Canada Matinee
3:30—Pacific News
3:40—B C Road Report
3:45—Rocking with Boates
5:00—News
5:05—Rolling Home Show
5:30—Ottawa Report
5:35—Rolling Home Show
5:45—Closing Markets
6:00—News
6:10—Sports News
6:15—Silent Friends
6:30—Old Favorites
7:00—News
7:30—CBC Wednesday Night
10:00—News
10:10—Sports
10:15—Liberia
10:30—Architects of Modern Thought
11:00—News
11:05—Sign Off

CBC PROGRAMS

(PACIFIC STANDARD TIME)

THURSDAY, NOVEMBER 6, 1958

6:00—Sharp at Six
9:15—Morning Concert
9:45—Food Facts
10:15—The Happy Gang
10:45—Woman in My House
11:00—One Man's Family
11:15—Fighting Words
11:45—Kindergarten of the Air
12:00—Nursery School
12:15—CBC News
12:25—CBC Showcase
12:30—B.C. Farm Broadcast
12:55—Five to One
1:00—B.C. Roundup
2:00—School Broadcast
2:30—Trans-Canada Matinee
3:30—Music From Montreal
4:00—Marine Investigator
4:30—Hello, Canada!
4:45—B.C. Fishermen's Broadcast
5:00—Through the Years
5:30—CBC News
5:40—On the Scene
5:45—Sports Desk
5:55—Byline
6:00—Music by McMullin
6:30—Roving Reporter
6:40—Rawhide
6:55—Preface
7:00—National News
7:30—Sweet and Sour
8:00—Halifax Theatre
8:30—Citizens' Forum
9:00—Citizens' Forum
9:10—Citizens' Forum News
9:15—Vancouver Chamber Orch.
10:00—News
10:15—What Are Our Rights?
10:30—Eventide
11:00—Thursday Concert
11:57—News

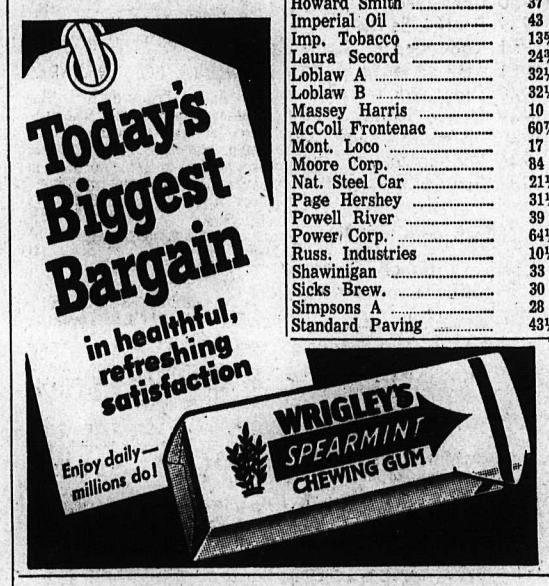

TELEVISION FOR TODAY

PACIFIC STANDARD TIME

KXLY-TV — Channel 4

8:45 Good Morning
9:00 For Love or Money *
9:30 Play Your Hunch *
10:00 Arthur Godfrey *
10:30 Top Dollar *
11:00 Love of Life *
11:30 Search For Tomorrow *
11:45 Guiding Light *
12:00 Pageant
12:30 As The World Turns *
1:00 Jimmy Dean Show
1:30 Houseparty *
2:00 Big Payoff *
2:30 Verdict Is Yours *
3:00 Brighter Day *
3:15 Secret Storm *
3:30 Edge of Night *
4:00 Matinee Theater
4:30 Monster Matinee
5:45 Cleaning Tips
6:00 News
6:15 Doug Edwards *
6:30 Last of the Mohicans
7:00 Pursuit *
8:00 Millionaire *
8:30 I've Got a Secret *
9:00 U.S. Steel Hour
10:00 Mr. District Attorney
10:30 Night Edition
10:40 Post Time
10:45 The Late Show

KHQ-TV — Channel 6

7:40 Color Test Pattern
7:43 Test Pattern
7:58 Bible Reading
7:59 Program Previews
8:00 Continental Classroom
8:30 Q Toons
9:00 Dough Re Mi *
9:30 Treasure Hunt *
10:00 Price Is Right *
10:30 Concentration *
11:00 Tic Tac Dough *
11:30 It Could Be You *
12:00 Truth or Consequences (C) *
12:30 Haggis Baggis (C) *
1:00 Today Is Ours *
1:30 From These Roots *
2:00 Queen For a Day *
2:30 County Fair *
3:00 Sears TV Party
4:00 Four o'Clock Movie "Convicted"
5:00 Five o'Clock Movie "Jackass Mail"
6:30 Weatherwise The Front Page
6:45 NBC News *
7:00 Danger Is My Business
7:30 Wagon Train *
8:30 Price Is Right (C) *
9:00 Milton Berle (C) *
9:30 Bat Masterson *
10:00 This Is Your Life *
10:30 News
10:40 Late Movie "Keys of the Kingdom"

KREM TV — Channel 2

6:00 Star Performance
6:30 Newsbeat
7:00 Wednesday Night Fights *
7:50 Hemmingway and the News*
8:00 Lawrence Welk *
9:00 Ozzie and Harriet *
9:30 Donna Reed Show *
10:00 Patti Page *
10:30 Nightbeat
10:45 Football Forecast
11:00 Channel 2 Theatre

(Programs subject to change by stations without notice.)

DAILY CROSSWORD

ACROSS

1. Encounter
5. Tatters
9. Argentine dance
10. Choice group
12. Speech form
13. Chairman's mallet
14. Wooden pins
15. Music note
16. Bitter vetch
17. Boy's nickname
18. Beetle
19. Born
20. Elaborate speeches
23. Former Turkish title
24. Small parts
28. Sending forth
30. God of pleasure
33. Ordinal number suffix
34. Extinct bird
35. Building addition
36. Tensile strength (abbr.)
37. Rod for meat
38. Existing
40. Gloom
41. Malay island
42. Languished
43. Stitches
44. Among

DOWN

1. Islands (Atl. O.)
2. Riddles
3. Self (poss.)
4. Male cat
5. Adorn again
6. Wing
7. Bestowed
8. Cubic meter
9. Highest quality
11. Otherwise
15. Game of cards
18. Lines through circles
21. Definite article
22. Distress signal
25. Kettle-drums
26. Shunned
27. Settled, as an audience
29. Neuter pronoun
30. Thrash
31. Island (N. Y. Harbor)
32. Sticky mud
37. Leveling slip of wood
39. Solemn promise
40. Resort

ROLL OMES
HORAE MILLS
USAGE ISSUE
RE ASPIRE
RAISINS ESS
ATLANTIS
HELPS OLLAS
STONIEST
BAS AUSPICE
OCCULT EA
STALL AMEND
HORNE HANDY
READ ADDS

Yesterday's Answer

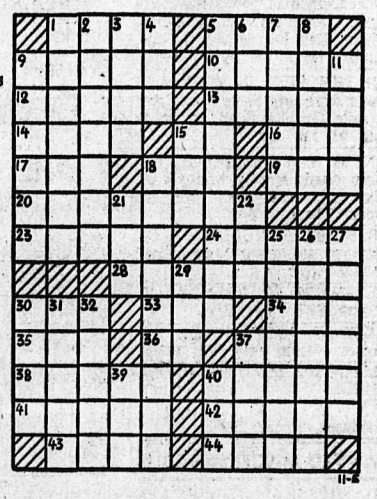

DAILY CRYPTOQUOTE — Here's how to work it:

A X Y D L B A A X R
is L O N G F E L L O W

One letter simply stands for another. In this sample A is used for the three L's, X for the two O's, etc. Single letters, apostrophies, the length and formation of the words are all hints. Each day the code letters are different.

A Cryptogram Quotation

OK OH F SXFIFSKMIOHKOS VA NOHTVE BVK KV TV TMHYMIFKM KXOBLH—KXVIMFC.

Yesterday's Cryptoquote: THERE ARE BOOKS OF WHICH THE BACKS AND COVERS ARE BY FAR THE BEST PARTS—DICKENS.

(© 1958, King Features Syndicate, Inc.)

SMALL INVESTMENT — LARGE RETURNS

That's the Want Ad Story — PHONE 1844

YOU CAN NOW PHONE YOUR CLASSIFIED ADS IN UNTIL 5 P.M. ON SATURDAY.

HELP WANTED

Have You a No-Future Job?

There is a career with a *future for you in the Canadian Army.* A healthy outdoor life with good pay makes this an excellent opportunity for physically fit young men of 17-35 who meet Army selection requirements.

LIMITED OPPORTUNITIES NOW IN THE FOLLOWING:

The Royal Regiment of Canadian Artillery

The Royal Canadian Corps of Signals

Princess Patricia's Canadian Light Infantry

The Queen's Own Rifles of Canada

Enquire now, or mail this *coupon to:*

Army Recruiting Station,
The Armouries,
Nelson, B. C.

Please send me, without obligation, details on career opportunities in the Canadian Army.

Name .....
Address .....
Age .....
City/Town .....
Province .....
Telephone .....

NN8

CLERICAL POSITION
with a
GOOD FUTURE
offered to

Young man, 20-30 years. Grade XII education preferred. Knowledge of elementary bookkeeping, and typing speed of approx. 40 WPM essential. Familiarity with heavy equipment handling desirable. Applicants should have definite desire for advancement and responsibility. M.S.A., Group Life Insurance and Pension Plan. Salary in line with experience and ability.

APPLY TO
BOX NUMBER 119
Nelson, B.C.

SITUATIONS WANTED

RUGS, CARPETS, UPHOLSTERY Duracleaned in your home. Use again same day. No obligation. Phone Ken Forbes, Fabric Specialist, 446-R, 406 Nelson Ave.

FOR THE BEST IN BODY AND paint work, see Ted's Auto Body, 1 mile Granite Road, or phone bus 98, res 1186-Y

MAN 39 YRS., MARRIED, DEsires steady employ. of any kind. Exp. in mechanics and front-end work. Phone 1046-L.

FOR HOUSE REMODELLING OR repairs, also cement work, call 1581-Y-3 (6 to 8 p.m.)

HOUSEWORK BY HOUR OR DAY Phone 667-R-2 evenings.

RELIABLE BABY SITTER REquires evening work. Ph. 1043-R.

WILL DO HOUSEWORK.—PHONE 434-X-1.

OFFICE DESK, EXCELLENT condition. Phone 1518.

WANTED MISCELLANEOUS

OLD COINS — SOME COINS ARE valued at $2000 to us. We buy all old coins prior to 1930. Large Canadian cents. Small Canadian 5c silver, all Canadian silver dollars. Old gold. And most USA coins. For further information send coins to or write Blackie's Coin Shop, Box 325, Rossland, B.C. Send 10c for coin list on all coins.

WANTED — 3000 WHITE FIR Christmas trees by Dec. 1. Contact Sherman Pierce, 2002 Bloyd St., Kelso, Wash., ph. Exbrook 5-0273 as to price and delivery date.

SCRAP STEEL WANTED — C/L lots. Also auto body tin. Commercial Steel and Metals, 2561 Willingdon Avenue, Burnaby 2, Vancouver, B.C.

HI AND LOIS

FOR SALE MISCELLANEOUS

2 PCE. LOUNGE SUITE, EXCELlent condition, $95; 3-pce. used chesterfield suite, fair condition, $65; 2-pce. used chesterfield suite, excellent condition, needs slip covers, $65; 2-pce. used *chesterfield suite*, construction good, $35; 2-pce. used chesterfield suite, dilapidated condition, You might find some use for it at $9. 2 used trilight floor lamps, $5 each; 1 floor lamp $2; 6 used dining room chairs, $12. Goods may be seen at Freeman Furniture, 639 Baker St., phone 115.

DEALERS IN ALL TYPES OF used equipment, mill, mine and logging supplies, new and used wire rope, pipe and fittings, chain, steel plate and shapes. Atlas Iron & Metals Ltd., 250 Prior St., Vancouver, B.C. Ph. PAcific 6357.

REAL BUY — A.C. GENERATOR (3½ KVA-1200 RPM), with 20" Pelton wheel. Boats for sale, cheap! Automatic oil, water tank. Antler's Lodge. Phone 2-T.

BIRCHWOOD FOR YOUR FIREplace. Order now. Ph. 1752-L-3.

HEALTH FOOD CENTRE OPEN day and evenings. 924 Davies St.

GOOD BLACK AND WHITE KITchen range. Phone 1635-L-1.

K-3 'SCOPE. NEW, UNUSED, IN factory box. $39.00. Phone 1483-X.

PORK FOR SALE, WHOLE OR half. Ph. 714-R-1 after 5 p.m.

MACHINERY

McCULLOCH'S NEW SENSATION
A Chain Saw with "AUTOMATIC CHAIN OILING"
The model "30"—3½ h.p.
The model "36"—4½ h.p.
The ideal saw for woodcutters, farmers, pole makers, power companies, municipalities and foresters.
THE LIGHTEST SAW MADE
Come in and Try One!
MAC'S
WELDING & EQUIPMENT CO LTD
514 Railway St. Nelson
PHONE 1402

FOR SALE—3000 WATT, 150 VOLT generator, D.C., $75.00, and ¼ H.P. electric engine, D.C., $500. Nice for power plant on farm. Phone 1752-L-3.

FOR SALE — EXTRA SPECIAL 1500 ft. good used 4 in. plastic pipe, 20 ft. lengths. Sacrifice price, 65c per ft. Nelson Machinery, Nelson, B.C.

EXPERT ELECTRIC MOTOR and armature rewinding. Coleman Elcetric, ph. 2055, Nelson

FOR RENT—210-AIR COMPRESsor. Phone 445-Y.

BUILDING SUPPLIES

Nelson Ready-Mix
CONCRETE
FOR ALL PURPOSES
PHONE 871
PREMIER SAND & GRAVEL
For
Sand, Gravel, Crushed Rock, Fill Cement and Pea Gravel for Roofing
PHONE 1368 or 871

8x8 S4S SELECT STRUCTURAL fir—⅝, 4/10, 36/16; 3x8 S4S select structural fir — 4/16. The above timbers can be seen at the B.C. Telephone yard in Nelson. The price would be $98 per M ft. *FOB site. If you are interested* please contact us either by phone or letter — FRASER 6441, Northern Building Supply, Ft. Argyle St. S., Vancouver 15, B.C.

HOTELS AND MOTELS

CANADIAN FRIENDS — WHEN in Spokane stop at the Colonial Hotel. 124½ Post St., one block from stores and parking. Phone R1-79494

WANTED TO RENT

WANTED — 2-BEDROOM MODern spacious apt. Adults only. Rent no object. Phone 1512-X mornings

LIVESTOCK, POULTRY AND FARM SUPPLIES ETC.

WANTED—FRESH COW. APPLY Box 7888, Nelson Daily News.

AUTOMOTIVE, MOTORCYCLES, BICYCLES

SAVE $50 to $500
at
REUBEN BUERGE MOTORS
on Best Stock of Cars in the Interior

1959 Chev. Bel Air Sedan
1959 Chevrolet Pickup
1958 Chevrolet Bel Air Sedan (new)
1958 Chev. Pickup (new)
1957 Buick 4 Dr. Hard Top
1957 Meteor Station Wagon
1957 Plymouth Sedan
1957 Chevrolet Sedan
1957 Pontiac Sedan
1957 Oldsmobile Sedan
1956 Oldsmobile Sedan
1956 Chevrolet Pickup
1955 Oldsmobile Sedan
1955 Plymouth Coach
1955 Ford Sedan
1955 Chev. Sedan Del.
1955 Chevrolet Coach
1954 Ford Sedan Delivery
1954 Plymouth Sedan
1954 Oldsmobile Sedan
1953 Chev. Sedan Del.
1953 Pontiac Hard Top
1953 Mercury Pickup
1952 Chevrolet Sedan
1952 Pontiac Coach
1952 Ford Pickup
1951 Studebaker Sedan
1951 Chevrolet Sedan
1950 Pontiac Sedan
1950 Chev. Sedan
1949 Pontiac Sedan
1951 Chev. Sedan, $250
1951 Meteor Sedan, $195
1949 Olds. Sedan, $175
1949 Dodge Sedan, $150
1940 Plymouth Coupe, $35
1946 Pontiac Sedan, $85
1937 Pontiac Coupe, $35

TERMS and TRADES
Lots of Storage Space
$10.00 Per Month
Reuben Buerge Motors Ltd.
Chevrolet — Oldsmobile
Cadillac
Phone 35-36 *323 Vernon St.*
Nelson B.C.

SPECIALIZING IN ENGLISH car repairs. Used parts for 1949 to '52 Austins, '49 to '52 Hillmans, '50 to '54 Morris Minor, '47 Studebaker, '47 Pontiac, '52 Vanguard, '47 Oldsmobile 6, '49 Monrach, '49 Chev. For sale, '47 Olds motor. Cottonwood Wreckage Service, ph. 1363-L-2, Box 382, 24 Ymir Road, Nelson.

HAVE CARS—WILL SELL, AT prices so reasonable you'll be amazed. All models, all years. Phone 1090, Peebles Motors, Nelson.

WILL TRADE '56 PLYMOUTH IN excellent condition for house or cash Phone 1437-R.

BUSINESS OPPORTUNITIES

BICK'S COFFEE SHOP, SMALL grocery, also living quarters. Priced low for quick sale. Phone 1288-L.

Nelson Daily News
Circulation Dept., Phone 1844
Price per single copy 6c Monday to Friday, 10c on Saturday.
By Carrier per week in advance

Subscription Rates

By Mail in Canada Outside Nelson:	
One month	$ 1.25
Three months	$ 3.50
Six months	$ 6.50
One year	$12.00
By Mail to United Kingdom or the *United States:*	
One month	$ 1.75
Three months	$ 5.00
Six months	$ 9.00
One year	$18.00

Where extra postage is required above rates plus postage
For delivery by carrier in Cranbrook phone Mrs Wm Stevely
In Kimberley, A W Brown.
In Trail, Mrs. Syd Spooner.

PROPERTY, HOUSES, FARMS, ETC., FOR SALE

FAIRVIEW, 4th STREET
2-B.R. home. Convenient kitchen and L.R. ½ concrete basement, furnace. 2 lots, landscaped, with garage. New asbestos siding. Only $4000 down. S.P. **$9000**

FAIRVIEW, 6th STREET
Located centre Fairview. Cape Cod 2-B.R. The ultimate in materials, insulation and skilled workmanship. Hardwood floors throughout; ultra-modern kitchen with dinette area. — Large L.R., mahogany divider. *Full basement; Hale-Co. furnace.* 2 lots, landscaped, S.P. **$13,000**
Financing Available.

FAMILY HOME
Near all schools. 4-B.R. home. New patent siding and roofing. L.R. redecorated with fireplace. Convenient kitchen and dining room. 2 B.R.s down, 2 large B.R.s upstairs. Cement basement and furnace. 3 corner lots, fruit trees and berries. Real buy at **$7500**
Only $2500 Down.

WALKING DISTANCE
Overlooking Civic Centre recreation park. Gracious, well-built older home with 2-self-contained suites; income $90. New plumbing and wiring. **$10,200**
Only $2000 Down.
Terms to be arranged.

REVENUE PROPERTY
213 Victoria St. — Master 2-B.R. suite with bathroom; 2 self-contained suites upstairs. Income $90. Renovated this year inside and out. S.P. **$9950**
Only $3000 Down.
Terms to be arranged.

LOOKING FOR A FARM?
41½ acres. Truck garden, fruit trees and berries. 3-B.R. house, also cottage, chicken house, barn and hay barn. Inv. of equipment to sell. Located in scenic Balfour, near main highway. Cash, S.P. **$4500**
Or $5500, Terms.

NOW IS THE TIME
To purchase BUSINESS OPPORTUNITIES. Listings below market price.

Coffee and Snack Bar, including fixtures, etc. **$7500**
Only $3500 down.

Established busy cafe. Capacity, 80 seats. Including inv. fixtures. $7000 down. S.P. **$14,000**

Health store, Fairview location. **$12,600**

"PHONE 68 FOR REAL ESTATE"
McHardy Agencies Ltd.
INSURANCE — REAL ESTATE
554 Ward St. Nelson, B.C.
Salesman, S. BRASHEAR, Telephone 1821-L

CENTRAL LOCATION TRIPLEX
Brick and cut stone construction. Modern heating. Net return over 12%. Price **$13,500**
Terms: $7000 Down.

FOR RENT — FAIRVIEW
Small modern home. 2 B.R.s. Per month **$85**

NORTH SHORE
3-B.R. modern bungalow, **$16,000**
Terms.

Car Insurance and Package Policies a Specialty
C. W Appleyard & Co. Ltd.
REAL ESTATE and INSURANCE AGENTS
Established 45 Years
BOX 26 PHONE 269
421 Baker St. Nelson, B.C.

LOT 80 x 200 FOR SALE NORTH Shore Overlooks city Water power. TV to property Phone 1662-X.

PROPERTY, HOUSES FARMS, ETC., FOR SALE (Continued)

FOR SALE—MODERN TWO-BEDroom home in Fairview. Oil heat, drive-in garage. Phone 1795-R, Nelson.

3-BEDROOM HOUSE — FULL basement, garage. 1420 Cedar St.

FOR SALE — NEWLY-DECORATed five-room house. Phone 1928-L.

BUSINESS AND PROFESSIONAL DIRECTORY

ASSAYERS AND MINE REPRESENTATIVES
H. S. ELMES, ROSSLAND, B.C.
Assayer, Chemist, Mine Rep.

ENGINEERS AND SURVEYORS
RAY G. JOHNSON, B.A. Sc.
B.C. Land Surveyor
1015 Eighth St., Nelson, Ph. 144-R

BOYD C. AFFLECK, MEIC
B.C. Land Surveyor P. Eng. (Civil)
218 Gore St. Nelson Phone 1238

G. W. BAERG, B.C.
Land Surveyor
373 Baker St. Nelson Phone 1118

INSTRUCTION
Nelson Commercial Training School
701 Front St. or phone 2109-L.

INSURANCE
WAWANESA MUTUAL INSURANCE CO.
Agent, 554 Ward St.
McHardy Agencies Ltd.

TRAVEL
Rail, air, steamship tickets
See Jim or Betty Vipond
GLOBE AGENCIES LIMITED
1146 Cedar Ave. Trail Ph. 2345

MAY SAVE LIFE
A clean home, inside and out, is not only pleasing but a safeguard against fire hazard.

RENTALS

3-ROOM COTTAGE WITH BATH, fully furnished, including new fridge and washing machine. Apply Con Cummins, RR 1, phone 940-X.

LGE. UNFUR. HEATED 3-RM. Apt. Private entrance. H.W., gas range supplied. Available Dec. 1, earlier if req. Adults only. Apply Stirling Hotel.

GROUND FLOOR SUITE — FOUR rooms and bath unfurnished. Gas piped in. Close in. On level. $55 month. Apply 1 - 373 Baker St., phone 662 business hours.

4-ROOM SELF CONTAINED UPstairs suite. Private entrance. Uphill district. Immediate occupancy Phone 2031-L.

FOR RENT—2- B. R. APT., UPstairs, 1 blk. from Baker Street. Private entrance. Elec. stove and fridge supplied. Phone 1924-Y.

SPACIOUS 5 - ROOM, HEATED apartment, furnished or unfurnished. One mile North Shore. Phone 1627-R-1.

2-RM. SUITE, COUPLE OR TWO girls preferred. 116 Vernon St., phone 964-R.

SELF-CONT. UNFUR. 6-RM. APT. Bath, gas furnace. No small children. 410 Victoria Street.

AVAILABLE IMMEDIATELY. Small modern lakeside cottage. Phone 1703.

CLEAN, COMFORT. 3-RM. APT., cont'd, unfurn., heated, el. stove, $69.50. Fleming Apts., phone 130.

FURN. 2-RM SUITE, GAS STOVE, hot, cold water, linen supplied. Phone 491-X or 140 Baker St.

FOR RENT — FULLY FURNISHed 5-room house, oil heat. Apply Box 7767, Daily News.

3-ROOM UPSTAIRS APT., WITH bath. Street level. Private entrance. Heated. Phone 338-R.

SELF - CONTAINED, UNFURN. *suite, four rooms and bath. Gas* furnace. Phone 376-L.

WOULD SHARE LOVELY APARTment with business woman. — Close in. Phone 1233, mornings.

LARGE, COMFORTABLE, 6-RM. apt., close in, heated, $70. Phone 1469-X.

WINTER RENTALS, A HOME away from home. Brad's Auto *Court, Phone 1680.*

4-RM. APT. AUTOMATIC HEAT, private entrance, close in. Phone 1516-X.

FOR RENT — SELF CONTAINED apt. One bedroom. Gas heat. Ph. 2053-R.

SELF CONTAINED CLEAN 3-RM suite. Phone 1921-L after 6 p.m.

HOUSEKEEPING ROOMS, GAS heat. Apply Appleyard's.

NORTH SHORE MOTEL OPEN for winter rentals. Phone 1684.

FOR RENT — LIGHT HOUSEkeeping room. Phone 1077-X.

HOUSEKEEPING ROOMS FOR *rent. 606 Front Street.*

3-ROOM SUITE FOR RENT. PRIvate bath. 131 Chatham St.

*MODERN UNFUR. SUITE. HEAT*ed. Phone 2075.

(Continued in Next Column)

RENTALS (Continued)

ONE HOUSEKEEPING ROOM, partly furnished. Phone 1354-X.

FOR RENT—1 BEDROOM COTtage, redecorated. Phone 1954-L.

SLEEPING ROOM, GENTLEMAN preferred. 410 Victoria Street.

ROOM FOR RENT — PHONE 547-L.

ROOM AND BOARD

HEATED SLEEPING ROOM — Gentleman preferred. 410 Victoria St.

ROOM AND BOARD FOR BUSIness man. Phone 284-R.

Popping Floodlights Startle St. Peter's

VATICAN CITY (AP) — Three times during the papal coronation ceremonies Tuesday sharp explosions startled the tens of thousands packed in St. Peter's Basilica.

They were caused by the bursting of floodlight lamps in the big reflectors 120 feet over the heads of the crowd. The reflectors measure 2½ feet in diameter.

No one was injured. Pope John XXIII never budged or glanced upward.

MARKET TRENDS

NEW YORK MARKET CLOSED FOR ELECTIONS

TORONTO (CP) — Base metals were the only losers as the stock market advanced Tuesday without the leadership of New York, where markets were closed for the elections.

Industrials, paced by steels, banks and pipelines, were the big winners. On index they gained more than 1¾ points. Western oils added 1¼.

Among pipelines, Trans - Canada was the leader, gaining ¾ at 28. Alberta Gas Trunk Line added ⅛ at 19¾ and Interprovincial was unchanged at 48. Trans Mountain was the only loser, off ⅛ at 11⅜.

Steel Company of Canada gained 2⅛ at 68¾ amid speculation of an increase in the price of steel and on settlement of the three month strike at its Hamilton plan.

International Nickel pulled base metals off, dipping 1 at 85⅛. Coppers generally were easier following a British government announcement of a plan to release some of its stockpiled copper.

In western oils gains of ⅛ went to Dome, Pacific Pete and Pembina. Petrol was active among lower priced oils, ahead one cent at $1.30 on 175,500 shares.

Index changes: Industrials up 1.79 to 500.94; golds up .28 to 81.70; base metals off .43 to 175.14; western oils up 1.22 to 136.20.

MONTREAL (CP) — Prices were irregularly higher in moderate trading on the Montreal and *Canadian stock exchanges* Tuesday.

The pipelines were mixed with Interprovincial off ¼ at 48 and Trans-Canada up at 28¾.

Up ⅜ in the banks were Montreal at 51½ and Commerce at 55½.

The steels were higher. Stelco gained 1¾ at 68¾ and Dominion *Foundries advanced 1 at 38¾.*

Up ½ in the papers were Fraser at 31, a new high, Price Bros at 45 and Great Lakes at 34½, a new high. Howard Smith lost ½ at 37.

In the utilities Calgary Power gained a point at 75 while Power Corporation lost 1 at 64½.

The beverages were mixed with *Corby* "B" up 1½ at 20 and Sicks off ¼ at 30¼.

In other issues traded, Shirriff gained 2¾ at 29¾ and Canadian Oil lost ½ at 27.

The mines and oils were mixed.

SENTENCE FOSTER MOTHER OF 90

OSHAWA, Ont. (CP) — Mrs. Bertha Whyte of Bowmanville Tuesday was convicted of contravening the Ontario Children's Boarding Home Act and received a Johnston reported Tuesday.

Her lawyer, Anthony C. Bazos of Toronto served notice he will appeal the decision of Magistrate R. B. Baxter.

A similar charge against Mrs. Whyte's Husband, Bert, was dropped.

Mrs. Whyte was charged with failing to register her home, *where she usually has about 90* children. The Act says: "Any home in which five or more unrelated children are housed, must be registered."

Mrs. Whyte said after the trial was over: "I have no intentions of registering and will continue to operate as usual."

Mrs. Whyte's objection to the act is that it would limit the number of children she could keep in her home, the Whytehaven Mission for Children in Bowmanville, six miles east of here.

INJURED BY TOY

ROME (AP)—A Roman court Monday ordered a toy manufacturer to pay the equivalent of $12,800 damages to an eight-year-old boy who lost an eye while playing with a cap pistol. The court said the toy maker was responsible for the injury to Luigi de Feo because he "produced such a dangerous instrument."

Buying—Selling—Renting

MAIL
Your Classified Want Ad on This Handy ORDER FORM

				FIRST LINE
				SECOND LINE
				THIRD LINE
				FOURTH LINE
				FIFTH LINE
				SIXTH LINE
				SEVENTH LINE
				EIGHTH LINE

- **Put one word in each space.**
  (Each group of numbers or letters count as one word)
- **Put your address or phone number in the ad.**
- **Box numbers count as four words.**
  (Box 00 Nelson New.)

TO CALCULATE RATES USE THIS TABLE

Per Line

1 Insertion	$ .20
2 Consecutive Insertions	.35
3 Consecutive Insertions	.45
6 Consecutive Insertions	.60
26 Consecutive Insertions	1.82

Non Consecutive Insertions 20c a Line Per Time.

- Minimum charge is two lines
- Add 15¢ for Box Number
- Deduct 10% from above rates if payment is enclosed
- Take advantage of the low six time rate

You Reach Over 36,000 Readers With Your Nelson Daily News Classified Ad

YOUR NAME .....
ADDRESS .....

No. of Days Ad Is To Run .....
Bill Me .....
Payment Enclosed .....

Nelson Daily News
Classified Advertising Department, Nelson, B.C.

IT'S STILL A SECRET...
BUT—
The buyers at 498 Baker Street have excelled themselves this year in their choice of
Christmas Gifts
It will be the finest display of
• COSMETICS • STATIONERY • BOOKS
• CARDS, etc.
We Have Ever Had
MANN DRUGS LTD.

Tough Trouble-Makers Spoil Guy Fawkes Day For British

By ROGER STONEBANKS
Canadian Press Staff Writer

LONDON (CP)—One of the important dates in the year for children in Britain is Nov. 5.

The date is the anniversary of the plot to blow up the House of Lords in 1605. A group of conspirators wanted to do away with James I, who was due to open Parliament in the Lords the next day. But the plot misfired when Guy Fawkes, a soldier of fortune and the man selected to detonate the explosives, was discovered in a cellar under the Lords and arrested.

Every year the event is recalled with fireworks displays and bonfires, in which Fawkes, who was hanged for his part in the plot, is burned. For weeks in advance, gleeful kids display effigies of him on sidewalks and beg for "pennies for the Guy."

Most of the celebrations take place in back gardens and parks. Some municipal authorities put on special displays with expensive rockets shooting multi - colored patterns across the sky.

GANGS SPOIL FUN

But though the evening's entertainment is a sight well worth watching, it is increasingly being spoiled by gangs of troublemakers roaming the streets, indiscriminately throwing explosive fireworks at passers-by, stuffing "bangers" into key holes and milk bottles and hurling them through open doors and windows.

Protesting householders are met with a hail of bangers, and the undermanned police forces of Britain have difficulty coping with the teen - agers, who sometimes roam in gangs as large as 100.

Government legislation has limited the gunpowder content of firecrackers to a strength barely capable of shattering a milk bottle. But illicit, souped-up bangers are surreptitiously manufactured in school laboratories and backyards.

Considerable agitation is afoot to limit their sale to a few days before Nov. 5. At present they may be purchased by anyone over 13 many weeks before. Some people would like an outright ban on the public sale of fireworks because of the damage done to property by fires, the large number of animals frightened by the noise and the injuries suffered by both children and adults.

The Middlesex fire and ambulance service chief, A. Wooder, said bonfires are as outdated as public hanging and money spent on fireworks might be better saved for Christmas. The general feeling seems to be: "No abolition—but it needs some control."

MENACING MOUNT

CATANIA, Sicily (Reuters) — Mount Etna, Europe's biggest active volcano, hurled incandescent stones and ash from its north-eastern crater Monday night at an average of two explosions a minute. The last big eruption of Etna was at Christmas, 1950, but there have been periodic eruptions of varying intensity since then.

HAIGH
TRU-ART
Beauty Salon
576 Baker St.
Phone 327

Have The Job Done Right
VIC GRAVES
LIMITED
PHONE 815
MASTER PLUMBER

North American Van Lines
★ A World-Wide Moving Service ★
★ Wife-Approved Moves ★
LOCAL AGENT
★ STAR ★
TRANSFER LTD.
Phone 505 701 Front St.

Experimental Prison Releases Successful

By DON PEACOCK
Canadian Press Staff Writer

OTTAWA (CP) — An experiment in gradual release of long-term penitentiary prisoners is considered a success after being tried with about 20 during the last 1½ years.

This rehabilitation procedure, relatively new in Canada, is simplicity itself.

When a prisoner on a long more, nears the end of his stay in prison he is allowed out under supervision for short periods, to get accustomed to the life he's been away from for so long.

A simple procedure, its effect on an out - coming prisoner's chances of survival as a normal member of Canadian society is considered successful by workers in the correction field.

There has been no indication as yet that it will become a permanent part of Canada's correction system. But it likely will be included in changes being considered as part of a general overhaul during the next few years of prison handling.

After several years of life in penitentiary confinement, a man often finds it difficult coping with the simplest problems of life on

He has grown accustomed to having virtually all his important decisions made for him by authorities. He must learn again how to accept responsibility for even such ordinary needs as selecting a tie, say, in a clothing store or ordering a meal in a restaurant.

Sometimes a prisoner within sight of his release is allowed to spend an evening at a hockey game or given a weekend out with relatives.

Possibly the most specular example of this kind of treatment was accorded to one of the first prisoners experimented with.

One prisoner who had a job during his last two weeks of imprisonment went to work daily from the penitentiary. After each day's work on the outside he knocked on the penitentiary door for readmittance.

So far the experiments have been tried with prisoners at all eight federal penitentiaries.

Britain To Cope With Jobless

LONDON (Reuters) — The Conservative government, confronted by the biggest unemployment figure of the post-war years, has ordered a heavy increase in government spending to create more jobs.

Under plans announced Monday night in the House of Commons by Chancellor of the Exchequer Derick Heathcoat Amory the government will put £100,000,000 to £150,000,000 more into public industries investment in 1959-60. The aim is to create 150,000 more jobs.

The unemployment figure has reached 514,000 — or 2.3 per cent of the working population of about 24 million.

News of the pump-priming came during a general economic debate in which the Labor party castigated Conservative economic policy.

The Conservatives, who previously had been enforcing an anti-inflation credit squeeze, have in the last week cut out all restrictions on the amount of down payment needed for credit buying.

Diefenbakers Lunch With Queen Elizabeth

By ALAN DONNELLY
Canadian Press Staff Writer

LONDON (CP) — Prime Minister Diefenbaker and Mrs. Diefenbaker lunched with the Queen at Buckingham Palace Tuesday following an unscheduled meeting in his hotel suite with Foreign Secretary Selwyn Lloyd.

The 30-minute talk with Lloyd, on the final day of the prime minister's visit to Britain, was arranged Monday night at a dinner given by Canadian High Commissioner George Drew.

Afterwards, the prime minister said that they reviewed world affairs in general.

The Canadian leader leaves Wednesday morning for France on the second lap of his 54-day world tour of Europe and the Commonwealth.

TALKED OF VISIT

After meeting with the foreign secretary, the prime minister left for Buckingham Palace and the royal luncheon. At the palace he had a brief conference with Sir Michael Adeane, the Queen's private secretary, to discuss the Queen's tour of Canada next year when she will open the St. Lawrence seaway.

Later Mr. Diefenbaker was to have a personal meeting in his hotel suite with Sir Anthony Eden.

At noon, the Canadian leader still was putting the finishing touches to the speech he made to a standing-room-only audience of 7000 at the Royal Albert Hall.

Royal Albert Hall.

The meeting, at which Prime Minister Macmillan also will speak, is sponsored by the Commonwealth and Empire Industries Association.

It was also learned that Diefenbaker, originally scheduled to attend a Nov. 11 Remembrance Day service at the RCAF base, Marville, France, instead will attend French civic observances on the Verdun battlefields where Canadians fought in the First World War.

Canada's PM Will Meet de Gaulle

PARIS (Reuters)—Prime Minister Diefenbaker will have his first meeting with Premier de Gaulle during his one-day visit here Wednesday.

The Canadian prime minister's main purpose in stopping here is to meet de Gaulle and discuss French - Canadian relations and general world policy with him.

While in Paris, he also will meet Paul-Henri Spaak, the secretary - general of NATO, and Gen. Lauris Norstad, supreme commander of Allied powers in Europe.

He will also lay a wreath on the tomb of France's unknown soldier at the Arc de Triomphe and attend a dinner given in his honor by Canadian ambassador Pierre Dupuy.

SELL FARM SURPLUS

WASHINGTON (AP)—The agriculture department announced Monday that it has agreed to sell Israel $37,742,000 worth of surplus farm products under provisions of the surplus disposal program. Under this program, the department will accept Israeli currency as payment.

Aviation Growth Important Item, Says CP President

Quebec (CP) — President Charles H. Peters of the Montreal Gazette said Tuesday it is important that the public be given news of the progress, development and operation of the various phases of aviation.

"The press of Canada is taking, I believe, an increasingly intelligent view of aviation and its importance in the life of this country," he said in an address to the aviation writing awards luncheon, held in conjunction with the convention of the Air Industries and Transport Association.

Text of his speech was released to the press in advance of delivery.

MARKS 50TH BIRTHDAY

Mr. Peters, who is also president of The Canadian Press, noted that 1959 will mark the 50th anniversary of powered flight in Canada and traced the history of avaiation reporting since Douglas McCurdy's first flight in Nova Scotia Feb. 24, 1909.

He said the attitude of Alexander Graham Bell, an aviation pioneer, toward the press was an important factor in the steady advance of aviation in Canada claims by Canadians.

and the steady acceptance of its

"Mr. Bell believed in the widest spread of publicity, both before the general public and before the scientific press as well.

ALREADY FAMOUS

"He was already famous for his invention of the telephone many years before and he had followed this with experiments and inventions in many other fields. He had discovered that the best way to protect his patents was to make his inventions public.

"He believed in sending reports promptly to the press and seeing personally that they were accurate."

Mr. Peters added that unfortunately the press has not always had Alexander Graham Bells to supply them with accurate aviation news. There were times in the years that aviation was developing in Canada when reports of this progress were sparse.

Queen and Duke Meet Eartha

LONDON (AP) — Dusky Eartha Kitt slunk sexily on to a London stage Monday night and the Queen sent out an SOS to turn off the heat.

But the plea went to the boiler room of London's vast Coliseum Theatre — not to Eartha. Her appearance at the time apparently was purely coincidental.

In an eye-popping, skin-tight dress of flame colored chiffon, Eartha was one of 500 entertainers taking part in this year's biggest-ever royal command performance.

After the show, the Queen and Prince Philip congratulated Eartha on the performance.

"He's all man," said Eartha of the prince. "A very nice man. And witty, too."

"She spoke to me as if I were a person she had known for a long time," Eartha said of the Queen. "She is so warm and vibrant, so very much younger looking than I imagined. . . . So simpatica."

Columbia Survey Ready Shortly

VICTORIA (CP) — British Columbia's survey of the economical stage-by-stage plan for power development of the Columbia River will be ready within six weeks, Lands and Forests Minister Ray Williston said Monday.

He said the report has taken two years to prepare and will analyze the power development of the Columbia from the standpoint of advantage to British Columbia.

Another engineering report on the Columbia River hydro question is being prepared by the International Joint Commission and is expected to be ready in March.

Downstream benefits is the main issue, and the U.S. government and Canadian government are seeking to arrive at a decision through the commission.

The provincial government has taken the stand that in exchange for downstream benefits, the U.S. should pay for all dams built on the Canadian side of the Columbia and also return 20 per cent of the power generated on the U.S. side.

Premier Bennett said last week the Columbia will be developed by the B.C. Power Commission or a special public authority. He said the proposed Wenner-Gren hydro project in the Peace River area has strengthened B.C.'s bargaining position on the Columbia.

John Bulwer, 17th-century British physician, was the first English writer on teaching for the deaf and dumb.

Nickson Questions CPA New Business Estimate

By JOHN LeBLANC
Canadian Press Staff Writer

OTTAWA (CP)—A Trans-Canada Air Lines officer Tuesday took issue with Canadian Pacific Airlines' estimate of new business it could get in a transcontinental service.

John E. Nickson, TCA's general sales director, was testifying before the air transport board in opposition to CPA's application for a mainline domestic franchise.

CPA had calculated before the board that it could generate 151,000,000 new passenger miles in one year on the transcontinental route.

HE FIGURES MORE

Mr. Nickson said that, with the average journey being about 1,000 miles, "you come up with more than 400 additional passengers daily."

"In my experience," he said, "there is no such market in Canada. We can't see where the business would come from."

Mr. Nickson added that if 729 miles were taken as the average journey—as a previous CPA witness had suggested to the board—this would require 569 additional passengers per day.

Questioned about TCA's trans-Atlantic fares—somewhat higher than the average of other operators per mile—Mr. Nickson said that he is "confident that if we had freedom of action we could operate on the Atlantic at a reasonably lower fare."

He did not explain what he meant by freedom of action but he added that "the low cost operators are the ones that have freedom of action."

Another witness Tuesday, Comptroller William S. Harvey of TCA said that Trans - Canada's domestic transcontinental system produces the company's largest profit.

"TCA's system net income is entirely dependent upon the profitable operation of the transcontinental and trans - Atlantic routes," Mr. Harvey said.

"It is extremely significant that in 1957 the net profit on Trans-Atlantic was $4,725,000 and the combined net profit on the transcontinental routes was $5,434,000. With the exception of $91,000,000 earned on the Toronto-Chicago route, the losses sustained on all other segments of the system amounted to $9,998,000."

EISENHOWER POPS IN-OUT OF BOOTH

GETTSBURG, Pa. (AP)—President Eisenhower whisked in and out of a voting booth in 24 seconds Tuesday, capping his personal campaign for election of a Republican Congress.

The smiling president cast his ballot at 10 a. m. EST, at the Barlow fire hall a few miles from his farm home.

Eisenhower flew from Washington by helicopter and was on the ground only 11 minutes. He returned to the White House immediately after voting.

People of Dieppe Pay Tribute To Canadians

Canadian Press Staff Writer

DIEPPE, France (CP) — The people of Dieppe sealed their bond with Canada Tuesday night.

Hundreds of them were turned away at the door of the Cinema Royal as they sought to attend the premiere of The Most Gallant Affair, a film commemorating the 1942 raid on Dieppe that resulted in more than 3,000 Canadian casualties.

But they remained outside the theatre to applaud as a delegation of troops from several of the participating regiments paraded down the Grande Rue to attend the showing. And the Frenchmen inside gave a generous ovation to 15 veterans of the raid who appeared on stage afterwards.

The premiere ended a three-day program of rededication to the dead and reunion for the living. A party of 71 Canadians flew over for the occasion.

At a civic reception in the Casino, the newly-constructed replacement of the building that served briefly as a headquarters for the Royal Hamilton Light Infantry during the raid, greetings were exchanged by Canadian and French government officials.

Pierre Dupuy, Canada's ambassador to France, described the occasion as "the beautiful climax to a great tragedy in Canadian history."

Dignitaries of both countries recalled ties between Dieppe and Canada dating back to the 16th century, when sailors from a Norman seaport first explored the coast of what was to be known as New France for 250 years.

The Most Gallant Affair, produced by Arthur J. Kelly of Brantford, Ont., draws heavily on captured German war film depicting the withering fire that greeted the Canadians on the beaches of Dieppe and the neighboring suburbs of Pourville and Puits Aug. 19, 1942.

Fall Sweaters
PULLOVERS
CARDIGANS
SKI SWEATERS
SLEEVELESS
KNIT VESTS
All the new shades and patterns in
WOOL, BAN LON, ORLON and DARVAN.
EMORY'S LTD.
THE MAN'S STORE

Okanagan FVWU Plan Special Convention

VANCOUVER (CP) — A special convention of the Okanagan Federation of Fruit and Vegetable Workers' Union will be held in Penticton Nov. 22 to pave the way for a merger with the Canadian Labor Congress.

Federation locals will begin meeting immediately to consider the merger and elect delegates to the Penticton convention. CLC spokesmen said it is hoped the merger will be completed by February.

This follows a three-year battle of opposing international unions trying to gain control of the four-thousand independent fruit workers.

In a statement Monday, A. L. Kanester, federation business agent, said the convention will consider constitutional amendments to clear the way for merger.

WOMEN AMBASSADORS

Foreign ambassadors at Oslo, Norway, in 1958 include Miss Frances Willis of the U.S., Mrs. Tyno Leivo-Larson of Finland.

CHRISTMAS CARDS
All Boxed
36 Family Cards $1.49
25 Quality Assorted 1.50
16 Slim Jims ..... .95
12 Parchments 1.50
Other Boxes — 55c to $1.00
Sold at Your Rexall Pharmacy
City Drug

FREE Powers Model NYLONS
(Regular $1.50 value—choice of Stretch or Full-Fashioned)
when you mail in yellow end flaps from ten pounds of Kraft's Parkay Margarine (either 1 lb. or 2 lb. packages).
Get Order Form and full details at your grocer's Parkay display—or write Dept. A-D, Kraft Foods Ltd., Box 6118, Montreal 2, Quebec.
Offer expires Nov. 30, 1958.
SAVE $1.50!
These Powers Model Nylons would normally cost $1.50, so getting a free pair is just like saving 15¢ a pound on Parkay Margarine.

Check Safeway's Big
4 Page Flyer
for
Bargains Galore
Grocery Values
Low Prices
Savings
BUY NOW
SAVE
SAFEWAY'S STAR STUDDED
FESTIVAL of FAMOUS FOODS!
Meat Values
Produce Values
STARS OF THE FOOD WORLD!
Low Low Prices
Values
STOCK UP
TODAY
Shop SAFEWAY and SAVE
Outstanding Values in
Groceries, Meat, Produce
Prices Effective November 6th to 15th
SAFEWAY
CANADA SAFEWAY LIMITED