Nelson's Re
2224
Traffic Fatality-
ARCHIVES OF B.C. CENTENNIAL CO
ARL AVENUE BLDG.
ICTORIA B.C.
1971 18 Dec 58

Nelson Daily News

WEATHER FORECAST
Kootenay: Mostly cloudy with a few showers. Continuing cool. Winds light. Low and high at Cranbrook and Crescent Valley, 38 and 55.

Vol. 56 | NELSON, B. C., CANADA—WEDNESDAY MORNING, OCTOBER 8, 1958 | Not More Than 6c Daily, 10c Saturday | No. 143

2577

Orchardist Charged With Woman's Murder

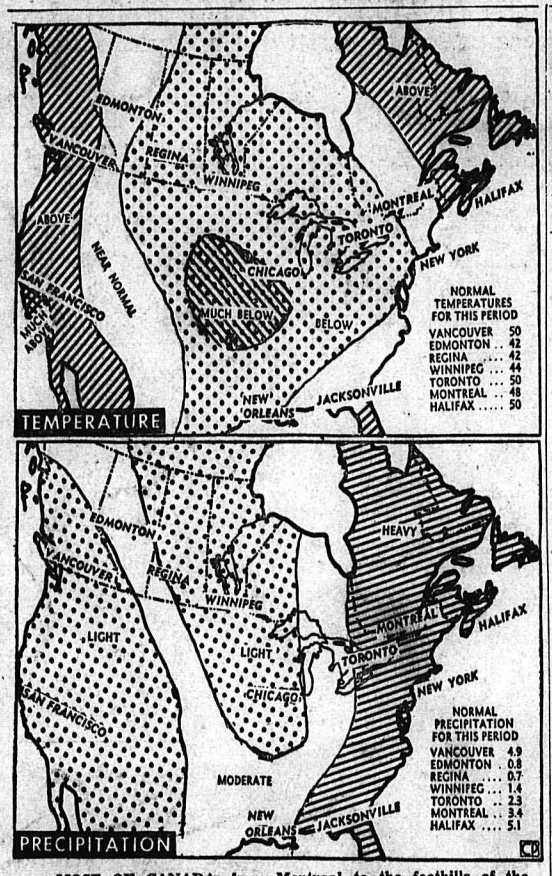

MOST OF CANADA, from Montreal to the foothills of the Rockies, can expect temperatures throughout October to average lower than seasonal normals. This map, based on the 30-day outlook of the United States weather bureau, also shows that temperatures on both coasts are expected to be higher than the seasonal levels. Precipitation is expected to be heavy from the Maritime Provinces to the Great Lakes. Rainfall is expected to be light in an area covering northwestern Ontario, Manitoba and most of Saskatchewan. Light rainfall is also predicted for most of British Columbia.—CP Newsmap.

Pope Takes Turn for Worse, Still Partially Paralyzed

CASTEL GANDOLFO, Italy (CP)—The condition of Pope Pius grew worse Tuesday night.

The 82-year-old head of the Roman Catholic Church had rallied earlier from a coma and partial paralysis that attended a stroke Monday, but other symptoms recurred.

Then late Tuesday night a Vatican official said flatly the pontiff's condition had taken a turn for the worse. Pressed to elaborate on the degree of worsening, he replied only: "I stick by what I said."

A doctor close to the situation said the Pope was in worse condition than a medical bulletin issued at 6 p.m. had indicated. This source said the pontiff actually was still afflicted with partial paralysis that affected his upper body, face and speech.

MIND STILL KEEN

But Professor Ermanno Mingazzini, one of four doctors attending the Pope, said his "psychic condition" — his intelligence, memory and perception — had been maintained and there was no paralysis.

"He listened to some music after lunch, and drank something as well as taking some semi-liquid food."

Mingazzini added:

"We would have been much happier if he had not had the increase in temperature reported in the bulletin this evening.

"Last night the Pope made an extraordinary improvement so that he was very, very well this morning. He hoped that if this rate of improvement was maintained his temperature would continue to drop.

"It is normal for a sick person's temperature to rise slightly in the evening, but the Pope was so well this morning that we hoped that would not happen."

"RESTED QUIETLY"

The medical bulletin issued Tuesday evening by the four doctors had said: "The Holy Father rested quietly for three hours this afternoon. Then he took regular nourishment. His condition in general remains satisfactory."

Msgr. Angelo Dell-Acqua, substitute secretary of state, visited the bedside and said the Pope had asked "why the audiences had been suspended."

The secretary indicated that he had to insist to the Pope that audiences were for the time being impossible. The Pope has received millions of people in audience during his 19-year reign.

A slight deterioration had been reported in the Pope's condition earlier Tuesday evening.

Vatican sources said members of the papal household disclosed the return of a urinary difficulty. His physicians had reported it.

Other indications of deterioration were a quickened pulse—a beat of 102 a minute—and a slight fever at a temperature of 99.5 degrees.

F-l-a-s-h

CASTEL GANDOLFO, Italy (AP) — The Pope suffered a serious relapse today and church authorities expressed grave fears for his life. He is believed to have suffered a second stroke.

Although there was no official confirmation of the second stroke report, close associates of the pontiff made it clear he had suffered a severe relapse and was in extremely grave condition.

Premier Quashes Revolt

BAGHDAD, Iraq (AP) — Premier Abdel Kerim Kassem, the Iraqi strong man, has smashed a revolt by soldiers supporting his chief rival, Col. Abdel Salam Aref, it was reported Tuesday.

A regiment was disarmed. Aref himself was placed under house arrest, reliable informants said.

Kassem took over the government July 14 after a coup overthrowing King Faisal and Premier Nuri Said, both slain.

The threat against Kassem arose last weekend. Most of the population was unaware that anything was going on. Kassem acted so swiftly that the civilian life of the capital was not disturbed.

Tight official secrecy has made it hard to get the facts. A wide range of informants — including left-wing politicians and European diplomats — pieced the story together this way:

Kassem learned Saturday that a group of officers of Aref's regiment were planning to move against the regime.

Sunday morning, heavily armed troops guarded all roads leading into Baghdad. Aref was put under house arrest. Officers in the regiment backing Aref were transferred to distant points or put under surveillance.

New Vote System For France

PARIS (Reuters) — Premier de Gaulle's government Tuesday night announced a new, less-complicated voting system for electing parliaments of the Fifth Republic.

It also announced polling for the new Parliament will take place Nov. 23 and Nov. 30 and for the Fifth Republic's first president on Dec. 14.

Information Minister Jacques Soustelle said the cabinet decided at Tuesday's session to drop the system of proportional representation, used by the previous Fourth Republic, and establish single-member constituencies.

Under the old system, voters listed more than one candidate in order of their preferences. Now the voter will name only one candidate.

Drafting Plan For Lead, Zinc

WASHINGTON (AP) — The United States is drafting a plan to help world producers work off present surpluses of lead and zinc.

Officials confirmed Tuesday the program is being drafted for presentation to a United Nations committee by Oct. 15. The committee is one which surveyed the problems of the two metals at a conference in London recently. That meeting almost acheived success, but Canada was reported to have blocked it.

Peru, Mexico, the United States and other nations were understood to have been ready to go ahead with a voluntary restriction on exports of 20 per cent, based on 1957 exports.

There was no official confirmation here, but it was reported the draft will propose an export quota agreement generally similar to the plan discussed at London.

U.S. officials said some stabilization program on a world basis is desirable.

DOLLAR UP

NEW YORK (CP) — The Canadian dollar was up 3-16 at $1.02⅞ in terms of U.S. funds Tuesday; a week ago $1.02½; the pound sterling was up 3-32 at $2.80 29.32.

MONTREAL (CP) — The U.S. dollar closed Tuesday at a discount of 2 25-32 per cent in terms of Canadian funds, down 3-16. Pound sterling $2.73½, down ⅛.

U.S. dollar bid 97 3-16; asked 97¼.

Man Who Found Woman's Body Charged With Slaying

PENTICTON, B.C. (CP)—Olin LeeBrage, 53-year-old orchard owner, who was the principal witness at the inquest into the slaying of 26-year-old Anita Budde, a fruit picker, was charged with her murder Tuesday.

The young woman was beaten to death in an orchard cabin at Kaleden, near here, Aug. 3.

LeeBrage reported finding her body in the cabin Aug. 4, sparking one of the biggest manhunts in the history of British Columbia.

RCMP announced the arrest of LeeBrage late Tuesday. He will appear in court here Wednesday at 10 a.m.

At the inquest LeeBrage described himself as a close friend of the girl and had visisted her cabin many times.

Medical evidence showed that Miss Budde had been slain with a heavy blunt instrument, suffering fatal head wounds.

She was found on her bed in the blood-spattered cabin. A wallboard partition in the bedroom had been smashed and was blood marked.

LeeBrage told the inquest jury he had warned a man to leave the cabin in the afternoon of Aug. 3.

NAMES MORRISON

He said the man called himself John Morrison and told him "You are wearing out your welcome."

Scores of police were called into the Kaleden district, 10 miles from here. They were joined by many volunteers and tracking dogs and a plane entered the search.

Three RCMP officers were killed when a search plane crashed in forest-covered country during the hunt.

Another RCMP officer was shot and wounded when he stopped a man at a road block.

Police issued warrants for Morrison charging him with attempted murder. He was captured in Washington State some days later.

Morrison, alias Donald Stevens, was shot and wounded as he fled from police.

He now is in hospital at Tonasket, Wash., awaiting extradition.

He is charged with the attempted murder of Cpl. Ralph Brown, shot in the head while questioning the roadside suspect.

LINK CANCER WITH SMOKING

TORONTO (CP) —The National Cancer Institute of Canada reported Tuesday 16 distinct studies show lung cancer occurs from five to 15 times more frequently among smokers than non-smokers.

Moreover, the institute said in summing up the first Canadian study of its kind, the risk of lung cancer increases with the amount smoked.

Similarly, the risk decreases when you quit smoking.

The institute based its report, published in the Canadian Medical Association Journal, on an assessment of most of the medical articles written about the association between lung cancer and cigaret smoking.

But It Didn't Last Long

YORK, England (AP) — Alan Yansley joined the British army Tuesday and figured they were going to make him a general right at the start.

A welcoming delegation of soldiers came to greet him.

Capt. Peter Fleming, leading the welcoming group, shook hands and escorted Yansley off to the nearby camp in an army car.

The commanding officer, Maj. J. S. Wood, stepped forward and presented the new soldier with a government savings bond as a welcoming gift.

Yansley was beginning to get the idea that the British Army must be in pretty bad shape for manpower. But there wasn't a hint of what it was all about until the commanding officer started his welcoming speech.

Yansley, said the happy major, was the regiment's 200th recruit of the year, the man who fulfilled the recruiting target.

Well, it was wonderful while it lasted. Today Yansley is on the roster for kitchen duty.

Canada Council Offers $30,000 In Grants

OTTAWA (CP) — The Canada Council announced Tuesday it is offering about $30,000 to encourage composers, dramatists and sculptors.

Council chairman Brooke Claxton said grants will go to organizations undertaking to commission works by artists of their choice.

Russia "Compelled" To Continue Tests

UNITED NATIONS, N.Y. (CP)—The Soviet Union declared Tuesday lack of East-West agreement on stopping nuclear tests will compel it to continue nuclear weapons explosions until the total reaches that of the United States and Britain combined.

Soviet Foreign Minister Andrei Gromyko made the statement at a press conference called prior to his departure for Moscow today. He has been here since the opening of the United Nations General Assembly in mid-September.

He said he wanted to emphasize the importance Moscow attaches to a Soviet resolution recommending that all countries conducting tests discontinue them immediately and then negotiate an appropriate agreement.

He declined to say specifically that the Soviet Union would end tests if the assembly approved his own country's resolution.

Gromyko said the Soviet Union has "all grounds to discontinue its tests only after it conducts the same number of such tests as was held by the United States and Britain taken together as allies after the cessation by the Soviet Union of its nuclear weapons tests March 31 of this year.

The Soviet Union resumed testing of nuclear weapons last week.

The assembly wound up its general policy debate Tuesday. Its 81-nation political committee, meets for the first time today and is expected to make disarmament the No. 1 item for discussion.

Permanent Cease-Fire Sought

WASHINGTON (AP) — State Secretary Dulles Tuesday sought to persuade the Chinese Communists to turn their temporary Formosa Strait cease-fire into a permanent one.

Just back from a five-day rest on Duck Island in Lake Ontario, Dulles stepped of fan airplane and told reporters:

"The Chinese Communists, after having brutally and incessantly bombarded Quemoy for over six weeks, now say they will be humanitarian and peaceful for one week.

"It is not easy to evaluate that statement. But at least for the moment here is a cessation of the bombing. This the United States has been vigorously seeking.

"Also the development assures worldwide condemnation of the Chinese Communists if they again resume the fighting."

Orr To 'Cool Down' Before Sentencing

VANCOUVER (CP) — Police Magistrate Oscar Orr was so incensed by the brutality of a robber who came before him Tuesday he deferred imposition of sentence until he had "cooled down."

"I sometimes think that in medieval times they had the right idea with torture and the rack for young fellows that would do this sort of thing to that poor, old inoffensive chinaman," he told Donald McLeod, 20, after McLeod pleaded guilty to robbing Chan You Kung, 72.

Chan, a bent and wizen junk collector, was savagely beaten in an alley here Sept. 18.

"This is a case for corporal punishment," Magistrate Orr said.

"The events detailed in this case make me see so red that I can only say to myself, 'you had better not pass sentence until you cool down.'"

Magistrate Orr deferred sentence pending receipt of a report on McLeod.

Boer War Doctor Dies

REXTON, N.B. (CP)—Dr. H. Weldon Coates, 96, first medical student to enlist in the Boer War, died at his home here Monday after a heart attack. He practiced in Vancouver for years.

Following graduation from McGill University in 1901, Dr. Coates took post-graduate work at the Universities of Glasgow and Edinburgh. He served as a major in the First World War with a Canadian field hospital in France.

MRS. JEAN MUEKEL holds pictures of her husband, Elmer, 41, in the Los Angeles home from which he disappeared last June. Muekel, an engineer who left to find work, invented a device to prevent aircraft collisions. He was found by a reporter in a shack in a hobo jungle near Reno, Nev. He was told the government is willing to put $5,000,000 into a development program, and Muekel would get three per cent—$150,000. He is on his way home. Youngsters Eric, six; Christine, 11, and James, three, are elated.

Municipalities Score With Two Proposals

Ottawa Ready to Consider Job-Creation With Federal Funds, Slum Clearance, Sewage Systems

By ALAN DONNELLY
Canadian Press Staff Writer

OTTAWA (CP)—A two-day federal-municipal conference, first of its kind ever held, ended Tuesday with congratulations exchanged by both sides for a "useful discussion" but with no decisions on concrete action.

However, Justice Minister Fulton, conference chairman, indicated the 25 delegates from the Canadian Federation of Mayors and Municipalities have stirred the government's interest with two proposals.

One is for a federal "incentive" to municipalities to undertake job-creating building projects in the winter, with federal funds to lift part or all of the extra burden of wintertime construction.

The other, put forward Monday was for fresh financial help from the central government towards slum clearance and "big pipe" sewer and water mains for new housing developments.

CLEARER UNDERSTANDING

Questioned about the absence of agreement on any specific action, Mr. Fulton said the conference was "not designed to go away with a list of decisions." The government had received a better, clearer understanding of municipal problems.

At a press conference, Mayor William Hawrelak of Edmonton, federation spokesman, said the federation is "satisfied" it has had a chance for a proper discussion of its proposals. The federation felt that in future federal policy decisions, the municipal viewpoint would be remembered and considered.

The conference did produce one agreement—that federation officials would be called in for talks with federal officials on three specific points. The slum clearance and housing proposal; a municipal request for complete exemption from the 10 per cent sales tax on all their purchases, and a request for payment of grants equalling full municipal real estate taxes on Crown corporations.

There was disagreement on how much the sales tax exemption will cost the federal treasury.

Mr. Hawrelak said the federation put it at $7,500,000, estimating that the tax was paid on about 10 per cent of some $750,000,000 municipal purchases a year.

Mr. Fulton said the federal government thought the cost would be higher.

No figure was placed on the cost of paying grants equal to full municipal taxation on Crown corporations. Such grants now are paid for property of the government itself.

Two other sweeping municipal proposals were put forward Tuesday.

LOAN FUND

The federation asked for a multi-million-dollar loan fund, financed by federal and provincial governments, out of which cities and towns could borrow long-term money at low interest to finance expansion.

It also asked, in effect, that the national hospital insurance plan be broadened to cover the cost of building hospitals.

Mr. Fulton said Health Minister Monteith promised to consider allowing annual depreciation allowances of hospitals as expenses included in the insurance scheme —the central government pays half the cost of the insurance. But he noted that this would require provincial consent.

$19 Million Drop in Revenue Seen By CPR

OTTAWA (CP) — The Canadian Pacific Railway said Tuesday it expects a $19,200,000 drop in 1958 revenue from last year's intake.

It was arguing before the board of transport commissioners for a 19-per-cent freight rate increase that could yield the CPR and the government-owned CNR together some $60,000,000 a year.

The major lines want this amount to pay the cost of wage increases amounting to about 14 cents an hour, mainly for 130,000 non-operating employees.

The CPR estimated its total railway revenue for 1958 at $468,400,000.

"This is a decrease of about $19,200,000 or 3.9 per cent as compared with the total railway revenues for 1957," said C. D. Edsforth, general traffic manager.

Martial Law Declared In Pakistan Turmoil

KARACHI (AP) — In a major political upheaval, Pakistan's President Iskander Mirza Tuesday night dissolved the central and provincial governments, outlawed political parties and declared martial law.

The drastic seizure of power came after six ministers of the national government resigned and Premier Eiroz Khan Noon turned their jobs over to other cabinet members.

Those who quit are members of the Awami League party. They said they feared the government would not hold Pakistan's first general elections as promised next Feb. 15, and they did not want to be connected with such a failure. Noon pledged the elections would take place as scheduled.

Some cabinet sources said the Awami League left the cabinet because party members did not get jobs they wanted.

ASSEMBLIES ABOLISHED

Mirza abolished the national and provincial assemblies and said the constitution of the republic has been abrogated.

Soon after the declaration of martial law troops of the Pakistan army went to Radio Pakistan, the chief railway station, city hall, and all offices of the central government and occupied them.

Truckloads of troops and jeeps patrolled the city.

Large crowds watched the troops taking over the buildings. At some places they cheered as the troops entered.

President Mirza placed all armed forces under the commander in chief of the Pakistani Army, Gen. Mohammed Ayub Khan. The general was appointed chief martial law administrator.

GRAVE DIGGERS STRIKE AT COAST

VANCOUVER (CP) — Pickets marched outside the gates of two large cemeteries in suburban Burnaby Tuesday shortly after a strike was called by 36 grave diggers and other cemetery workers.

One hearse was allowed through the picket line for a burial service, but the mourners left their cars outside. The grave was dug before the strike was called.

The workers at Forest Lawn Memorial Park and Ocean View Park called the strike in a wages dispute.

Gilbert A. Arnold, a director at Forest Lawn, said that he himself would man the grave-digging machine if the strike continues.

"I feel it is my moral responsibility," he said. "Any funeral scheduled will be held with dignity and decency."

Several funerals are scheduled for the next few days at both cemeteries.

Three Killed, Four Wounded in Ambushes

NICOSIA (Reuters)—Two British soldiers and a Turkish Cypriot were killed and seven soldiers were wounded in four ambushes in Cyprus Tuesday—seventh day of the British partnership plan for the island.

One Greek Cypriot was killed when a bomb exploded in his hand.

In the first week of the British plan—accepted by Turkey but rejected by Greece—15 persons have died and 300 have been injured, 250 of them in the roundup of suspects in Famagusta last Friday following the slaying of a British soldier's wife.

Under the seven-year plan introduced Oct. 1, Britain has invited Greek and Turkish officials to participate as advisers to the colonial authorities pending establishment of separate legislatures for the two groups.

Greece maintains the plan would lead to partition, sought by the Turkish-Cypriot minority of 100,000. The island's 400,000 Greeks demand self-determination.

"NIGHT OF HORROR"

Meanwhile, the Greek-Cypriot mayor of Famagusta, Andreas Pouyiouros, continued to protest what he termed a "night of horror" in Famagusta when troops searched for the killers of the serviceman's wife.

An official government statement admitted over 250 Famagusta Greek-Cypriots received hospital treatment, two died and 17 still are in hospital.

The Famagusta Greek-Cypriot lawyers human rights committee cabled a protest to the NATO human rights commission, asking for its immediate intervention and examination of "mass ill-treatment of about 1000" innocent citizens of Famagusta.

And in This Corner . . .

HEREFORD, England (CP)—The new landlords of the old Royal George Inn are the local vicar and churchwardens of All Saints Church.

A condition of the sale was that no intoxicating drinks would be sold.

They bought the inn for £2250 as a parish hall and meeting place.

The vicar, Rev. Fred Montney, says he intends to keep the bar, but he doubts whether anything stronger than soft drinks ever will be sold across it.

PATERSON, N.J. (AP)—A housepainter has reported the loss of a sock. He told police he doesn't care about the sock but he's worried about its contents—$3850.

Albert Huther, 36, was arrested on a disorderly persons charge after an alleged rampage at his house. Police found the house littered with broken furniture and smashed windows.

Huther discovered the loss of the sock when he returned to the house to get bail money.

JERSEY CITY, N.J. (AP)—Fear of a mouse made Miss Louise G. Cecchini $1654.50 richer.

Miss Cecchini, 19, said she was frightened by a mouse while working as a payroll clerk last winter. She said she jumped back, injuring her left leg and wrenching her spine.

Jersey City Workmen's Compensation Court awarded her $1654.40.

NANAIMO, B.C. (CP)—Nanaimo Senior High School has given its blessing to the hula hoop.

The school has purchased 34 hoops in four colors for use in gym classes—but so far, only by girls.

"The boys haven't used them yet," said Principal J. B. Litch. He said the hoops "lend interest and variety to the students' physical education program."

Has he tried to hula with a hoop?

"Yes, but I couldn't make it work."

LONDON (Reuters)—The marquess and marchioness of Hertfort have a novel new butler.

He wears blue jeans and rubber-soled shoes and sings rock 'n' roll in their stately country home of Ragley Hall, The Daily Mail says.

The new butler is 17-year-old Howard Davis, recently recruited from a rock 'n' roll club, the paper adds.

And Robert Taylor, 15, gave up his job as an errand boy to join Howard as under-butler. Robert favors a dark blazer and open-necked jazz-patterned shirt for formal occasions.

Howard, who claims to be Britain's youngest butler, said: "I get a kick out of being a personal butler to such a good, sporting boss."

TONIGHT - THURS. — Complete shows 7:00 - 8:23

PLUS — Eighty Minutes of Laughs
"GOING STEADY"

CIVIC

ODEON Starlight DRIVE-IN

4 DAYS LEFT
Before We Close For 1958

Showing LAST TIMES TONIGHT
Show starts 8:00 — Last Show 8:30 p.m.

"Campbell's Kingdom"
(Eastman Color)
Dirk Bogarde, Stanley Baker, James Robertson Justice

Rugged Adventure, Exciting Action, Torrid Romance — in the Heart of Canada's Magnificent Rockies . . . Dirk Bogarde, Handsome Star of "Doctor in the House," in the Most Dramatic and Romantic Role of His Career.

CASTLE THEATRE
Castlegar, B. C.
Last Times Tonight
"UNTAMED YOUTH"
Mamie Van Doren, Lori Nelson
— Featurette —
"KRONOS"

Auto-Vue Drive-In
TRAIL, B.C.
Last Times Tonight
"BINO"
Sal Mineo, Bryon Keith
and Susan Cristal
NEWS

Three of Family Charged in Murder

John, Larry, Harry Popoff Arraianed in Garrett Death

TRAIL – Two brothers and a cousin were arraigned Tuesday before City Magistrate Parker Williams and charged with murdering 35-year-old Clarence Douglas Garrett of Castlegar, father of seven.

Accused were John Popoff, 27, his brother Larry Popoff, 23, and cousin Harry Popoff, 19.

They were ordered remanded in custody to await preliminary hearing. They are to be flown to Oakalla today and will appear for a further remand before a Burnaby magistrate Oct. 15.

None of the defendants was asked to plead.

Garrett was found beaten to death in woods above the southern trans-provincial highway near Kinnaird Sunday evening by Gordon Read, son of Trail mayor Leslie A. Read, and Mickey Killough of Castlegar.

Larry and Harry Popoff were arrested at their homes near Brilliant while John was picked up in Creston during the night.

No motive had been established for the killing, although police said it did not appear to be robbery.

Survivors include the dead man's wife, Kathleen; four sons, Lorne, Dale, Tommy and Bruce; and three daughters, Caroline, Kathleen and Darlene; his parents, Mr. and Mrs. C. J. Garrett of Trail; two sisters, Mrs. Bruce Casemore of Nelson and Mrs. P. D. Croft of Kutonah, N.Y.; two brothers, W. K. Garrett and N. A. Garrett, both of Montrose.

Mr. Garrett was born and educated at Kaslo and later worked in Trail for a number of years. He was formerly in the Canadian Army.

The dead man is well known in Castlegar and was an employee of the McGauley Readi-Mix Concrete Co. Ltd.

Many of his fellow citizens did not know he was married and had a family. Mrs. Garrett resides in the Cascade district.

Counsel appearing for the three men were J. F. Meagher and E. M. McGauley.

Mr. Read said the body was found after he had fired a shot at a tree while trying out a new rifle.

"I walked over to see where the shot had struck, and then saw the body.

SHIRT, SHOES OFF

"At first, I thought he was asleep. Then I noticed that his shirt was off and so were his shoes. His shoes were lying alongside of him. As I drew closer, I knew he was dead."

Three policemen were brought to the scene and Mr. Read said: "All three policemen knew the man but he was so badly damaged about the face that hours later they were still not sure of their idenitfication."

He thought the body had been lying on the spot for about 15 hours when he found it about 5 p.m. Sunday. The body has been released for burial following an autopsy conducted by federal-provincial pathologist Dr. Lawrence Duggan of Trail.

A jury was sworn in by Castlegar coroner Dr. Victor Goresky Monday night and an inquest was opened. It was adjourned after the body had been viewed.

Witnesses said the body was a mass of bruises and was badly beaten about the head and face.

The scene of the finding of the body was not far from the new Blueberry-Paulsen section of the Southern Transprovincial Highway.

The last murder committed in the district was in 1951, when a Brilliant man, 20-year-old Joseph Davidoff, was slain by his father, John Michael Davidoff, 48, who died on the gallows at Oakalla for the crime.

NELSON'S FIREMEN gone to the dogs? It looks that way, but it isn't so. Members of the fire department donned Sparky the Dog masks to help remind citizens that this is Fire Prevention Week. That's Sparky planted on the truck at front.

Downtown Demonstrations, Drills For Nelson Fire Prevention Week

Endorsement of Fire Prevention Week, being observed across the nation, came Tuesday from Mayor T. S. Shorthouse.

Mayor Shorthouse, who Monday and Tuesday took part in fire prevention demonstrations at Central and Junior High schools, stressed the special week was a "necessary program of instruction in the removal of fire hazards which cost the lives of many Canadians last year."

The Mayor said "in one sense the popular saying, fire strikes without warning, is misleading. There are warnings of most fires.

"There are such things as piles of rubbish under stairways . . . defective heating plants . . . frayed cords on electrical appliances . . . and a carelessly discarded cigaret butt.

"The existence of a fire hazard is a clear warning that fire might break out at any time. Every person should take advantage of Fire Prevention Week to learn to recognize fire hazards, and then should make certain these hazards are kept out of the home."

The Mayor and Fire Chief Elwin E. Owens Tuesday morning addressed a large assembly on the Central school grounds and Monday morning at the Junior High School.

DOWNTOWN DEMONSTRATIONS

Firemen at work will be seen at a downtown demonstration tonight. Ladder climbing, ladder raising, gasoline fires, rescues and net jumping will be part of the realistic display planned by members of the Nelson brigade.

Throughout the week addresses will be made to service clubs, lectures given and school, hospital, and industrial fire drills carried out.

Climax of the busy week will be the Firemen's Ball Friday night.

"COMMON GOOD"

Importance of an education program in the prevention of fire was stressed in a message by Fire Chief Owens.

He said "We of the fire service are devoting ourselves to a cause for the common good — the safety of the citizens of our community, their lives and their property.

"Hence, whatever is done to enhance the value of our Fire Department is part and parcel of that education.

"Among the advantages of preaching fire prevention, we do have one outstanding advantage over some other campaigns, in that we are not collecting money.

"However, we are asking people to live a good life . . . in other words, we are asking them to exercise plain ordinary horsesense in their everyday lives.

"That is one of the ever present problems of fire prevention.

"Now, we do have indirect competition in this fire prevention business.

"Every public service campaign today, whether it be highway safety, cancer prevention, polio research, heart relief, community chest, or what-have-you, they are all competing with us for newspaper space, radio time and for public attention in general.

"These means of teaching the public have just so much space and time for public service, and if we are to get our message to the public, we have to compete with this situation, and what's more, we are doing it.

"Now we certainly can't take the attitude that we want people to be safe from fire at the expense of knowledge that prevents them from dying from cancer.

"But, with ever-increasing emphasis on fire prevention promotion and education at the local level, we can plan campaigns that will sell fire prevention knowledge in competition with these other programs, and earn for it the place in the public mind which it rightly deserves.

FIRES "LOCAL"

"When I emphasize that the local level is the place to pound home fire prevention education and promotion, I can't help but be reminded of an age-old newspaper advertising slogan in which the public is reminded that all business is local, so why not advertise in a local paper.

"The same thing may be paraphrased in regard to fire prevention.

"Now all fires are local, and any effort to prevent fire in a local place must be locally sponsored."

Nelson has had one of its most heavily-concentrated fire prevention program during the past nine months, the Chief pointed out . . . "and of course, Fire Prevention Week is the week in which we of the fire service hit the public with a concentrated dose of fire prevention education and promotion."

215 Accidents On B.C. Roads

There were 17 traffic accidents, resulting in eight prosecutions in the Nelson subdivision last week, RCMP officials reported Tuesday.

Throughout the province, 215 accidents occurred, in which three persons died. There were 91 prosecutions.

Tenders Called For Castlegar RCMP Building

Tenders have been called for the construction of a new Royal Canadian Mounted Police detachment quarters at Castlegar. The tenders are being received until October 29 by the department of public works at Ottawa.

The new building is to be located between the B. C. Forest Service buildings and the new Castlegar Arena, just off the highway.

The building will contani quarters for married men, and there will also be cell accommodation. A two-car garage is also planned. The building will be about 65 feet by 40 feet.

CIVIC CHOIR SEEKS SINGERS

At the regular practice Wednesday evening in Junior High Auditorium, Nelson A. Allen, conductor of Nelson Civic Choir told the group of his pleasure at their progress with the score of H.M.S. Pinafore. He added, however, that he hoped more singers would be getting in touch with him to join the choir. "Tenors and basses are particularly needed," he said.

Several members tried the solo airs of various characters in this popular Gilbert and Sullivan operetta, but none had as yet been assigned to make the principal parts.

To replace Mrs. Robert Stangroom, who has gone to Ottawa, Roland Anderson was elected new president. Other vacated offices which were filled include vice-president, Mrs. Roy Evans and librarian, Mrs. Doris Wright.

Mrs. Hong at her spinning wheel.

Well Known Hobbyist, Mrs. R. L. Hong Passes

Mrs. Christina Elliot Hong, North Shore resident, died at Kootenay Lake General Hospital Monday night at the age of 64 years.

Mrs. Hong was born in Sunderland, England in 1894 and came to Canada in 1912, settling in Edmonton. She married Robert L. Hong in Havre, Montana, and they lived at various times in Vermont, Creston, Edmonton and Camrose, coming to Nelson in 1930.

She was a member of over 20 years' standing of the Queen City Rebekah Lodge No. 16 and had been treasurer for many years.

Mrs. Hong is survived by her husband, a daughter, Mrs. Luella Birtles, and two grandchildren, Robert and Sheila in Calgary, and a brother, William L. Pringle at Edmonton.

Mrs. Hong had several hobbies. She collected odd earrings and her collection numbered close to 800, with no two alike. Another hobby which she found most satisfying was weaving. In this she had a one-man industry — getting the raw wool, she carded it, spun it and dyed it to weave it into colorful mats, drapes, shopping bags, bedspreads and cushion covers. Her spinning wheel and carders came from Norway and were over 130 years old. Her husband built her loom from B.C. hardwood.

10,000 Sign Book At Tourist Bureau

Signatures of almost 10,000 travellers from every corner of the earth are written on the pages of the guest book at the Nelson Chamber of Commerce Tourist Bureau.

Tourists came to the Nelson bureau by the score from countries as far away as New Zealand, on the other side of the globe, and by the hundreds from British Columbia.

Places in almost every state of the Union, and of eight of Canada's 10 provinces are listed, not to mention such far-away lands as South America, France, Hawaii, the British Isles, Austria and Holland.

A total of 9647 signed in at the bureau during the period from January to Sept. 30. Of these 6946 were Canadians; 2570 came from the United States; 12 from the Yukon and Northwest Territories, and 117 from foreign nations.

Heaviest influx was from Alberta which sent 2911 holidayers to its neighboring province. British Columbians accounted for 2727 of the signatures; Saskatchewan for 530; Manitoba, 300; Ontario, 432; Quebec, 26; New Brunswick, 10; Nova Scotia, nine; and Prince Edward Island, one.

Nine came from the Northwest Territories, and three from the Yukon.

Heaviest across-the-border traffic came from Washington, with California and Alabama placing second and third. A total of 1137 Washington people stopped at the bureau, and 498 came from California and 194 from Alabama.

A total of 101 were from Montana; 143 from Idaho; 43 from Colorado; 41 from Illinois; 34 from Michigan; 37 from Arizona, and 47 from Utah.

English travellers led the foreign visitors at 38, and 12 were from Australia and 12 from Germany.

Number of tourists from other countries were: Mexico 2, Netherlands 2, South America 4, New Zealand 7, Australia 12, France 5, Holland 6, Scotland 8, Switzerland 2, Hawaii 6, Austria 1, Italy 2, Wales 3, and Ireland 1.

VISITORS TO NELSON

Four people who were visitors to Nelson from foreign nations signed their names at the bureau. Two were from Ceylon, one from Malaya and one from Hungary.

Favorite holiday month of the busy summer—Centennial events attracted a heavy tourist influx — was August. In that month alone 3616 names were added to the book.

July also was a big month, with 3341 coming in. June brought 829 and September 955.

Comparison with 1957 showed 3237 in August, 3807 in July, 311 in June, and 842 in September.

Over 400 came in the last three months of the year.

The year to date compared favorably with the last four years, Chamber of Commerce officials report. Almost every month saw more, or as many, travellers as the same months of previous years.

During all of 1957, 10,064 tourists came through Nelson. It was the biggest year of the four-year period from 1954. In that year, 7466 came in; in 1955 there were 9301; and in 1956, 9288.

Last year 7420 Canadians were visitors at the bureau; 27 from the North countries; 2503 from the United States, and 114 from foreign countries.

17,600 PAMPHLETS

The Nelson Chamber since the first week in March has distributed 17,600 Nelson pamphlets. Sixty-two parcels of pamphlets were mailed to Scotland, England, California, other parts of the States, to Australia and in Canada.

Members have taken the pamphlets on their holidays, and have given them to interested Americans who were on their way back home.

Secretary Mrs. Elsie Christiansen said that, up until Sept. 30, she had answered 264 letters of inquiry on district attractions and accommodation.

THE WEATHER

Nelson	44	59	.22
Regina	44	62	—
Calgary	36	59	—

Man Found Dead, Named

KIMBERLEY — RCMP identified a man found near Chapman Camp Monday with a gunshot wound in his head as David Grant, 44. A .303 rifle was found near the body.

A coroner's jury viewed the body and the inquest was adjourned until Tuesday.

Witnesses said that assistance had been offered when Grant was noticed apparently having trouble with his truck, en route to work. Another said that his request for a lift was turned down because, Grant said, he was having trouble with the vehicle.

Nearest relatives reside in Alberta.

Less Construction In September

Value of new construction in the City last month dropped more than $8000 below August's figure.

Permits were issued for construction valued at $10,120 — majority of them for small construction valued at less than $1000. Small construction permits issued totalled $6820. Larger construction permits were issued to Central Truck and Equipment for construction of concrete walls and a floor for a wash area, $3300; and to Norman Bowcock, Allan Hotel, for alterations estimated at $1300.

The year's total is at $195,654, considerably less than the 1957 nine-month figure of $2,332,330. Permits for construction of Nelson new district hospital were included in the 1957 figure, however.

Bank Exchanges Up in September

Bank exchanges in Nelson during September were reported at $4,168,558.

Exchanges were up from the previous month, when the banks reported $3,820,216 in transactions, but down from September of last year. The figure then was $4,161,749.

September exchanges brought the year's total up to $32,545,558, compared to $36,372,184 for the first 10 months of 1957.

Silverton Woman's Mother Passes

SILVERTON — Word has been received here of the death in Kelowna of the mother of a Silverton woman.

Mrs. Victoria Ellen Gruer, mother of Mrs. M. (Alma) Wright of Silverton, died at the age of 88. She had lived in Kelowna for about 21 years, coming here from Saskatchewan.

Funeral services were held in Kelowna.

Aged Man Found

GRAND FORKS — An 84-year-old man was found in good condition Tuesday after wandering for two days through brush 15 miles west of here.

Enoch Moore, a pioneer of this region, was without food since Sunday morning when he set off on a hunting trip from his ranch home with his dog and a rifle.

He was found early Tuesday and when taken home, asked only for his pipe and a cup of tea. No hospital check on his condition was considered necessary.

RCMP Cpl. G. N. Hacking and Grand Forks forest ranger Stan Peterson found Mr. Moore at 9:30 and he was returned to his home two hours later. A pioneer here, he went into the woods at 11:30 Sunday.

Mr. and Mrs. Moore will celebrate their wedding anniversary in a couple of days.

Four RCMP officers, a game warden and forest ranger, and two friends and their son took part in the search. An RCMP dog also participated.

Fewer Marriages, Births Registered

Fewer births and marriages were registered at the provincial registration office in Nelson in September than in the same month last year.

The office reported 26 births, 10 deaths and nine marriages last month; and 45 births, seven deaths and 14 marriages in September, 1957.

Five deaths and one marriage were registered from the district, comparing to registration of no marriages and three deaths a year ago. No births were registered either month.

MANY AT RITES FOR MRS. SIMONDS

Funeral services for Mrs. Natalie Simonds, who died Saturday at Kootenay Lake General Hospital, were held at St. Saviour's Pro-Cathedral, Tuesday morning. Rev. Canon G. W. Lang officiated.

Pallbearers were N. C. Stibbs, C. M. Beltner, G. E. Grizzelle, J. Draper, T. S. Jemson and E. Swanson. Many friends attended the service. Hymns sung were "By Cool Siloam's Shady Rill" and "I Heard the Voice of Jesus Say," with F. E. Wheeler as organist.

Interment was in Nelson Memorial Park.

Crestbrook Action Dismissed

VANCOUVER (CP) — Mr. Justice Ruttan in Supreme Court Monday dismissed an action of Crestbrook Timber Ltd., of Vancouver, to recover damages from Kellough Sawmills Ltd., of Invermere for damage to a bridge which crosses the Kootenay River nine miles from Canal Flat.

The plaintiff alleged the defendant caused $5000 damage to the bridge July 9, 1957.

POPULATION UP

OTTAWA (CP)—Canada's population Sept. 1 stood at an estimated 17,154,000, the bureau of statistics said today. This compared with 16,887,000 at the same date a year ago and reflected a population growth of 267,000 in the first eight months of the year.

PROMOTED to lieutenant from second lieutenant is Pierre M. Stevens, above, son of Mr. and Mrs. A. L. Stevens, 213 Mill Street. He is now stationed with the First Battalion, Princess Patricia's Canadian Light Infantry in Victoria. Lieut. Stevens attended Nelson Junior and Senior High Schools and Notre Dame College.

Our First and Most Important Responsibility Is the
Dispensing of Medicine
And Provision of Pharmaceutical Services
NELSON PHARMACY
"Your Fortress of Health"
433 Josephine St., Phone 1203

How's your I.Q.?
Today's Insurance Problems
Answered by Your Insurance Advisors

QUESTION: I am under 25 and my car is in my name. I carry auto insurance under my Dad's policy to save me a rate increase. Am I protected?

ANSWER: Probably not, as the application would state that the applicant is the owner of the car. It would be an untrue statement in this case.

Have you an insurance problem of your own? Come in or write us. We'll be glad to help you without charge or obligation of any kind!

Robertson - Hilliard, Cattell
C. D Blackwood Agency
456 Ward St.
PHONES 1912 1913-99

SEE IT TODAY
"SAMSONITE SILHOUETTE"
The newest advance in Luggage in 15 years!
★ New Moulded Shape
★ Lightweight Magnesium
★ Recessed Locks
★ Super-Tough Coverings
Just Arrived . . .
"Samsonite Profile"
The New, Low-Price Line
WADE'S
350 Baker St. Phone 1350 Nelson, B.C.

Professor Sees Canada Playing Leading Role in Quemoy Issue

By GAVIN SCOTT
Canadian Press Correspondent

CAMBRIDGE, Mass. (CP)—Canada could play a significant role in assuaging the Quemoy crisis by helping to steer a middle course in relations with the Chinese Communist regime, says a leading American observer of Far Eastern affairs.

Edwin O. Rieschauer, professor of far eastern languages and director of the centre for East Asian studies at Harvard University, said that eventually the United States will come around to recognizing the Red Chinese government and Canada could perhaps lead the way to exploring possibilities.

HERE'S THE KEY

American recognition of the Communists, he suggested, would in the long run be a key to peaceful solution of hostilities in the embattled Formosa Straits.

He said in an interview:

"In fact, the real problem is to get the Communists to recognize the right of the people on Formosa to independence.

"Canada is in a fortunate position. If anything goes wrong in the world, the onus is always on the United States. But Canada, which enjoys nearness to the United States, can lead opinion as an intermediary."

BRITAIN TOO FAST?

Reischauer, who teaches an undergraduate course in the history and culture of the Far East, said Britain may have acted too fast in recognizing the Peiping regime and the U.S. was being too slow but "Canada could set the tone of a middle course."

Reischauer and about 25 other Harvard University faculty members met with U.S. State Secretary Dulles Sept. 27 in a closed discussion session in Cambridge.

The conference, a Harvard news office spokesman stated, was "an established part of the academic program at Harvard" and was as such "off the record."

Pulp, Newsprint Exports Suffer If Rates Raised

OTTAWA (CP)—Canada's pulp and newsprint exports would be adversely affected if a general rail freight rate increase were granted, the board of transport commissioners was told Tuesday.

A memorandum submitted by the Canadian Pulp and Paper Association said any substantial increase in Canadian cost of production would "seriously affect the ability of this export industry to compete successfully in world markets."

The association said the industry is one of the largest users of all forms of transportation with a total traffic bill in excess of $300,000,000 a year. Some $200,000,000 of this was paid out for rail transportation.

The memorandum said that if the present request by Canadian railways for a 19 - per - cent increase in certain rates were granted, it would add about $11,000,000 a year to the industry's traffic bill.

If a supplemental increase were also granted, as requested, it would add a further $8,000,000 to the industry's traffic costs.

W. B. Fulton Dies At Kimberley

Office employee of Cominco at Kimberley for 33 years, William Boyd Fulton, 59, died at Kimberley District Hospital Saturday after an illness of only a few days.

He came to Kimberley as a youth 40 years ago and served as bank clerk before joining company employment. He was a veteran of service in the Canadian Army in the First World War.

Surviving him are his wife, Ada, at their home, one son, Robert J. Fulton of Calgary, and a sister, Mrs. Ella Mansfield of Billings, Mont. Rev. F. A. McPhee officiated at the funeral at Kimberley United Church Tuesday and burial was in Kimberley cemetery.

IN AND OUT

The Milk River flows from Montana north into Alberta, then east and south back to Montana.

George James, Kimberley Writer, One-Man Band, Dies

KIMBERLEY — George James, Kimberley's widely known author and one-man band, died at Kimberley District Hospital Tuesday after a short illness at the age of 81. His residence in Kimberley area covered half a century.

He was born in Gloucestershire, England, where he grew up and served on the police force and apprenticed as a stationary engineer. In 1907, he came to Canada and Marysville.

He worked at the original Sullivan mine smelter there which was closed in 1908, then he was employed as fire warden for the forest service, policeman and railway worker in that district. When the Sullivan concentrator went into service in the late 1920s, he began employment there which continued until his superannuation in 1942.

During his 15 years of retirement he developed many talents including the construction of a percussion-strings-reed musical setup which enabled him to perform simultaneously as a one-man band and he became the standard accompaniment to sports events and a prominent part of musical gatherings.

Along with this, he wrote an entertaining commentary on the phases of his life in England and Canada in the police force and his trade, and on his existence in the Marysville-Kimberley district, that was published as "My Four-Score Years" and is still enjoying brisk sale. He was an honorary member of Branch 67, Canadian Legion here.

His wife, who came from England to join him at Marysville died 12 years ago. One son, Alfred (Sparky) survives him at Chapman Camp and several grandchildren.

½ AWAKE NIGHTS ½ ASLEEP DAYS

Many people never seem to get a good night's rest. They toss and turn in bed—and then are dull and listless throughout the day. All of which may be due to a temporary toxic condition which calls for the use of Dodd's Kidney Pills.

Healthy kidneys filter poisons and excess acids from the blood. If they slow down and impurities stay in the system, disturbed rest, tired feeling and backache often follow. If you don't rest well at night—if you haven't that sprightly step of health in the daytime—use Dodd's Kidney Pills. You can depend on Dodd's!

Dodd's Kidney Pills

62

change NOW to a really BETTER Coal

KLEENBURN
Northern Wyoming Coal

. . . lower in ash!
. . . contains no waste!
. . . does not clinker!
. . . is easily fired!

Order KLEENBURN COAL Now!

For IMMEDIATE DELIVERY

Phone 889
TOWLER
FUEL and TRANSFER
526 Stanley Street . . . Nelson

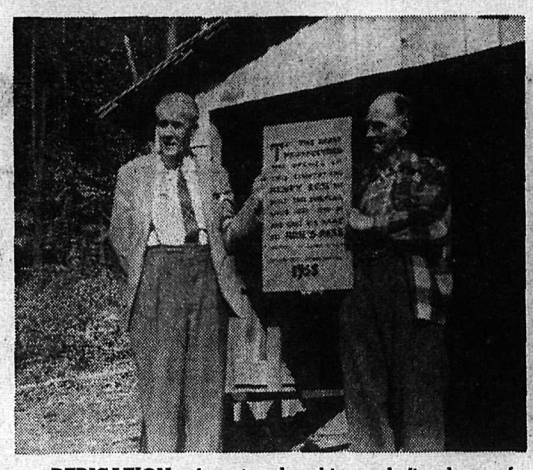

DEDICATION of restored cabin and fireplace of Henry Rose featured recent Gray Creek centennial celebration. At left, H. W. Herridge, MP, Kootenay West, and George Oliver of Gray Creek, show plaque. At right, holding scrolls, standing, Mrs. A. Lymbery, Mrs. T. Oliver, T. Oliver, Mrs. M. Benthien, G. Oliver; seated, A. W. Lymbery and Max Benthien. Not showing are Mr. and Mrs. L. Clark and Mrs. N. Anderson.

—R. Bayliss photos.

Odds . . . and Ends

. . by M. D. B.

Now where were we? We had left Kaslo's sun-washed streets, its maple trees glowing in vibrant fall colors and were well on the way to Sandon. At a place where the road dipped down nearer the stream we scrambled down the bank, across the old rail bed whose ties and rails have been taken up with only humpy grassy mounds left to mark its place. Coffee brewed over an open fire beside the stream tasted wonderful with our lunch.

* * *

We went through Zincton, which was looking quite deserted. I scarcely recognized it, for the last time I had visited it, it was during winter a number of years ago when the place was really humming — miners living in the big bunkhouses and families in the scattered company houses.

* * *

Retallack was nearly as deserted, though there were signs of life there. We admired one lovely log home — it was quite a good size, its stained logs carefully bevelled around windows and doors. On its front porch was a small corner cupboard with a curtain of canvas and peeking behind the canvas, we saw shelves of ore samples. Its windows were boarded over like many of the other houses, but it was not difficult to imagine what a cosy little home it had been with lamplight shining out through its windows and a fire in the grate. There was evidence also of a neat garden once, though now the grass had taken over.

* * *

The little Catholic church sat under its cross, windows broken, steps gone and altar deserted. Its small confessional stood in the middle of the floor, no longer hearing the sins, little or big, of pioneers who sought to wrest a livelihood from the heart of the hills.

* * *

Old ore cars rusted by the roadside and grass grew long around various bits of mining equipment rusting in the weather. I tried hard to imagine how it would have looked in its heyday when the little church was new with paint, the boards off the windows of the houses, children playing childhood games and the hum of mining activity droning through the stillness of that virgin country. There would be washings on the lines and the hearty sound of men's voices and neighbor calling to neighbor. But no, the silence won out and all I could see was a sad little deserted ghost town.

* * *

I still have to tell you about Sandon, so that will have to come in the next column. I hope you are finding it as interesting as I did.

East Kootenay Seeks Radiologist

CRANBROOK — East Kootenay Regional Council of the B. C. Hospitals Association at a recent meeting decided to call for applications for a resident radiologist to serve the hospitals of Kimberley, Creston, Fernie, Invermere, Golden and Cranbrook from headquarters at St. Eugene Hospital here.

Provincial government grant under the new federal-provincial hospital insurance agreement makes available most of the approximately $18,600 this service would cost annually.

The regional council annual meet at Fernie made this decision and elected as its officers for the coming year, W. V. Nicholson of Kimberley, chairman and regional director; D. K. Archibald of Creston vice-chairman, and Mrs. R. B. Harris of Windermere to the provincial BCHA resolutions committee.

PRAY FOR POPE

MONTREAL (CP)—Paul-Emile Cardinal Leger has appealed to members of his Montreal diocese to pray for the recovery of the Pope, in serious condition following a stroke. In a television broadcast Monday night the Archbishop of Montreal urged Roman Catholics to receive holy communion and to recite prayers on behalf of the Pope.

LABOR SHUTDOWN

The British General Strike of 1926, in sympathy with coal miner's claims, lasted from May 4 to May 13.

Here, Mr. Herridge and Mr. Oliver hold plaque in centre of crowd. Latter restored the Henry Rose fireplace and built shelter. It is dedicated to early prospectors and Mr. Rose, "who lived here 1893-94 and gave his name to Rose's Pass,"

—T. A. Lymbery photo.

Manitoba Medical Association Opposes Compulsory Insurance

WINNIPEG (CP) — The Manitoba Medical Association is opposed to the compulsory nature of the Manitoba government hospital insurance plan president Dr. C. B. Schoemperlen said Tuesday.

"We would prefer a scheme that would assist indigents and welfare groups and some such disaster plan as we had previously," he said at the association's annual meeting.

"But now that the plan has been thrust upon us it is our duty to see that patients in this province receive the best possible care under a non-desirable plan without disturbance of our doctor-patient relationship and, if possible, without losing our privilege of admission and discharge to hospitals."

Dr. Schoemperlen said the government does not wish to deny doctors the privilege of determining who will be admitted and discharged, but it is up to the doctors to prove themselves capable of handling the task. It was a grave problem because of the shortage of hospital beds.

Dr. Schoemperlen said the government should intensify its public education program so that people will not put the blame solely on their physician if he is unable to secure beds for them.

Nakusp PTA Appoints Two To Executive

NAKUSP — Two committee heads were appointed and members of the teaching staff were introduced at a meeting of the Nakusp Parent-Teacher Association.

Vacancies on the executive were filled with the appointment of Mrs. Tolker as Health convener, and Mrs. A. B. S. Stanley as publicity convener.

Meeting voted to again sponsor the drive for the Canadian Society for the Blind, under the organization of Mrs. Walton. High School students will serve as "taggers."

P-TA will donate $25 to the District Council of Boy Scouts.

Teachers were introduced to the meeting by Mrs. Walton.

E. Nash, high school principal gave a brief talk on the proposed night school classes. Fifteen members were required for each class, Mr. Nash said; to date four classes are available. They are English for new Canadians, Woodworking, First Aid, and Women's fitness classes.

DISCUSS QUESTIONNAIRE

Financial statement showed a balance of $100. A questionnaire sent out by the department of education for the purpose of preparing a brief to be presented to the Royal Commission on Education was dealt with. The meeting broke up into small groups to discuss the question.

Results were tabulated and assessed to ascertain the majority opinion, and a report will be forwarded to headquarters.

Holmes Unveiled

LONDON (AP) — A mild mannered horror specialist is about to strip the mask from Sherlock Holmes.

The Holmes the modern public knows, says Tony Hinds, is a fake. He may have been a magnificent detective, but he was mean and moody too.

Hinds makes horror movies. He's planning to give the horror treatment to The Hound of the Baskervilles, one of the best-known stories about Sir Arthur Conan Doyle's fictional crime-buster.

"Every movie so far gave Sherlock the romantic treatment," said Hinds, a 38-year-old Londoner with horn-rimmed glasses and a quiet manner. "You know the sort of thing. The great man. Amiable, patient, considerate. Pondering crimes like Rodin's Thinker.

"But the truth is that Holmes was—well, not quite top drawer, you know. Took cocaine. Kept cigars in the coal scuttle. Moody, cynical, bad tempered, rude — that's the sort of man he was."

Hinds said Holmes' contempt for Scotland Yard detectives was first-class egoism and his rudeness to his sidekick, Dr. Watson, was "absolutely deplorable."

"The old way was to treat Holmes and Watson as a sort of comic opera act with the intelligent and kindly Holmes trying to cope with well meaning but stupid Watson," said Hinds.

School Board Seeks Road Improvements

NAKUSP — Any major changes in school bus schedules and services could not be made, it was decided at a meeting of the Board of Trustees, Arrow Lakes School District.

Decision was made following a review of complaints from the Nakusp area. Trustees pointed out that safety, road conditions and tight schedules made it impossible to effect any major changes.

Time of the first pickup in Brouse has been improved by 10 minutes, and strong representations have been made to the department of highways to improve road conditions.

Nakusp elementary school has been given a coat of stucco; two stucco coats have been applied to the Needles school and a third will be given shortly.

NIGHT CLASSES

Establishment of night school classes at the Nakusp Junior-Senior High School was discussed. District superintendent of schools was authorized to investigate possibilities of obtaining the services of a director and, if sufficient interest is shown, to establish the classes.

Teaching staff for the 1958-59 season comprises:

Nakusp Junior - Senior High School — E. Nash, E. B. Sewell, S. G. Bryant, Miss R. D. McDiarmid, Mrs. B. Walton and Mrs. E. K. Levitt.

Nakusp Elementary — O. Kosymnka, Mrs. V. Frogge, Mrs. P. Montgomery, Miss I. Townsend, Miss F. Urban and Mrs. V. Papov.

Arrow Park Elementary-High—L. Palesch, M. Zibin, Mrs. J. Haughland.

Needles Elementary-High — F. Shelest, P. McPhedram and Mrs. D. Shipmaker.

Edgewood Elementary — Mrs. P. B. Gowan and Mrs. R. N. Donselaar.

Galena Bay Dock Closing Protested

ARROWHEAD — Closing of the Galena Bay dock by the Dominion public works department was "protested vehemently" at the first general meeting of the Arrowhead Chamber of Commerce this fall.

A letter is being sent to Hon. Howard Green, minister of public works, reporting the dock as satisfactorily repaired by the provincial government, emphasized the increase in daily traffic over the dock since the building of the Galena Bay Pass road, the ultimate necessity for a new dock and the boon to winter employment such a project would make.

Assistance of A. W. Lundell, MLA for Revelstoke, and Randolph Harding, MLA for Kaslo-Slocan, is being sought to persuade the department of highways to keep the road from Galena Bay to Nelson plowed during the winter.

Mrs. C. Dixon Of Marysville Dies

KIMBERLEY — Rev. F. A. McPhee officiated at the funeral at McPherson Chapel Saturday for Mrs. Cleve Dixon of Marysville, long-time resident, who died suddenly at her home Wednesday. She was born Mabel Delhia Schwartz at Warrood, Minn., 59 years ago. Her husband died here several years ago.

Surviving her are five sons, Elmer in Marysville, Howard in Kimberley, Victor in Palm Beach, Calif., Gordon in Vancouver and Earl in Calgary, and two daughters, Mrs. May Ordway in Marysville and Mrs. Jean Doyle in Kimberley.

Unidentified Station Jams Vatican Report

LONDON (Reuters) — Vatican radio broadcasts of Tuesday morning's bulletin on the Pope's condition were obliterated several times for short periods by an unidentified jamming station.

Monday night's transmissions by Vatican radio in Polish, Russian and other east European languages were also jammed.

Boswell Launch-Way To Be Started Soon

BOSWELL — Douglas Male of Nelson was in Boswell on business connected with the new launch way. He expects the construction work will begin here within the next three weeks.

Bennett To Be Luncheon Speaker At B.C. Gov't-Employees Meeting

VANCOUVER (CP) — For the first time, Premier Bennett will be a luncheon speaker at the annual convention of the B.C. Government Employees' Association here Oct. 10.

Mr. Bennett and two of his cabinet ministers, Mines Minister Kiernan and Public Works Minister Chant, have accepted invitations to the luncheon.

At the two-day convention wages for government employees will be high on the agenda. Representatives of the association will discuss wages problems with the cabinet at a meeting in Victoria Oct. 27.

A number of resolution before the convention deal with collective bargaining rights for government employees. Eight different resolutions on superannuation will be presented. A resolution will ask the government to institute group life insurance for all government employees with 50 per cent employer contribution, and other resolutions will ask for semi-monthly pay; adjustments in vacation time; and an overhaul of the government's promotional policy.

Guest speaker at the luncheon Oct. 10 will be John J. Deutsch, head of the department of economics and political science at the University of British Columbia.

Propose Investigating Committee To Examine Crowe-College Dispute

WINNIPEG (CP)—The board of regents at United College here has proposed that a "representative investigating committee" be established to investigate a dispute between the college and Prof. Harry Crowe, recently dismissed by the college.

Allan H. Watson, board chairman, said in a press release Tuesday the committee would replace a special investigating committee named by the Canadian Association of University Teachers, currently holding meetings here.

Prof Crowe was dismissed from the college following a dispute over a personal letter which reached college officials.

Mr. Watson said that one member of the three-man CAUT committee, Prof. Martin Johns of McMaster University, "has been discontinued as a member of the original committee."

CAUT officials were not available for comment on the matter.

The Winnipeg Tribune quotes Prof. Johns in a Hamilton interview as saying he resigned because he had previously been associated with the United Church council which had voted to back the board of the United College. He said he felt he had prejudiced his impartiality.

"I think we would want everyone in the profession to feel completely happy about the personnel of the investigating committee."

The board of regents propose that a five-man committee be formed. This would comprise of two CAUT members, two prominent Winnipeg persons chosen by the board but not board members and a chairman selected by the four others.

The CAUT committee is headed by Dr. Vernon Fowke of the University of Saskatchewan and the remaining member is Dr. Bora Laskin of the University of Toronto.

Cranbrook Hula Hoopist Sets Record

CRANBROOK — Canadian hula hoop championship as far as recorded rested in Cranbrook at the weekend while the champions got their second wind.

Nedra Fergie and Janice Kary kept their hoops gyrating off the ground for three hours and 45 minutes. Record across Canada to that time was three and a half hours.

The competition drew hordes of twirlers, with Jacquie Brown winning the sub-6-year-olds competition at one hour and four minutes, and Janice Mary Truscott the most original operations in this age group. Among the older competitors, Cathie Whitehead and Eunice Clark were second to the new champions, and dropped out at two hours and 45 minutes. Over 100 hoopers participated in the competition.

Rev. R. Booth Ministerial Head

NAKUSP—Meeting of the Arrow Lakes-Slocan Ministerial Association, held in the United Church Manse at Nakusp, members discussed "the urgency of the work which confronts the Bible Societies in their task of supplying new literates with Bibles in their own languages." It was stressed that men's minds were won by the books they read.

The election of officers saw the naming of Rev. Mr. Switzer of Fauquier to replace Rev. Mr. Sandercock as Secretary-Treasurer of the group. Rev. R. Booth of Nakusp was elected to succeed the late Canon Mitchell as President.

A discussion of the aims and purposes of the Ministerial Association followed and plans were made for the format of future meetings. Plans were laid for several joint projects in the area.

Burton Woman Laid To Rest

BURTON — Friends filled the Burton United Church to attend last rites for Mrs. Balaam.

Rev. R. Booth officiated at the services in a church banked with floral tributes.

Mrs. Balaam was an active worker in the United Church for 10 years.

Pallbearers were John McCormack, George Guinurd, Oliver Buerge, Jarrett Johnson, Ted Walton and S. Guidon. Ladies Aide members formed a guard of honor.

Castlegar Handicapped School To Seek Support of Public

CASTLEGAR — Public support will be needed to operate the school for handicapped children in Castlegar.

Annual meeting of the Handicapped Children's Society learned that only one of four children attending the school was eligible for a government grant.

Last year, L. Korody reported, three children received governmental assistance.

Assistance of service clubs and organizations in the area will be sought.

Twenty-six organizations and 61 individuals hold memberships in the Society, it was reported. Other reports heard were on transportation, given by Mrs. M. Evans; school committee, submitted by Mrs. A. E. Norris; library committee, by Mrs. E. Murray.

The teacher, Mrs. H. Palsson, said classes were held four days a week and drew to the attention of the meeting a display of school work.

ELECT DIRECTORS

Treasurer's report was given by L. Cantell.

Elected to two-year terms on the society were L. Korody, Earl Norris, J. C. McLeod, Elmer Kraft, Mrs. Lorna Lewis and Miss C. Proudfoot.

Named one-year directors were W. Easton and Mrs. W. Gleboff.

Physiotherapy was described in a talk given by Mrs. D. L. Corbett.

Home Nursing Classes

Members of
Nelson Registered Nurses' Association

Plan Class in Home Nursing for Juniors, age 15-16 years, under Red Cross and Civil Defence.

Registration:
Tonight, 7 p.m. — Nurses' Residence

All Interested in a Senior Class, Please Phone
MISS F. McLEAN — PHONE 601

FOR
A Complete Merchandise Warehouse Service
FURNITURE STORAGE
PACKING • CRATING
DISTRIBUTING
Contact
TRUCK TERMINUS (Nelson) Ltd.
Agents for
WILLIAMS
COAST TO COAST MOVERS
701 Front St. Phone 77

Nelson Daily News

Established April 22 1902

Interior British Columbia's Largest Daily Newspaper

Published every morning except Sunday and statutory holidays by the NEWS PUBLISHING COMPANY LIMITED, 266 Baker Street, Nelson, British Columbia.

Authorized as Second Class Mail Post Office Department, Ottawa.

MEMBER OF THE AUDIT BUREAU OF CIRCULATIONS.
MEMBER OF THE CANADIAN PRESS.
The Canadian Press is exclusively entitled to the use for republication of all news dispatches credited to it or to The Associated Press or Reuters in this paper, and also the local news published therein.

Wednesday, October 8, 1958

British Specialists Might Aid Canada

Canada has always been concerned with the loss of so many of her graduates to the United States. For a long time she has feigned to treat the matter philosophically as something which, though unfortunate, has not been of great importance to the nation. However, with the advance in technology, particularly in rocketry and inter-continental missiles, the matter becomes distinctly of prime concern. The United States is so far advanced in these branches of science that her demand for scientists is still largely unsatisfied.

Meanwhile Canada lags far behind. Her chief scientific endeavors have been concentrated on the defensive airplanes and though her Arrow plane is an outstanding success, it has been rendered obsolete by the development of automatically-directed rockets. The Canadian government, perhaps wisely, has decided to purchase Bomarc defensive missiles from the U.S.

Dr. Norman MacKenzie, president of the University of British Columbia, is much concerned over this. He says that it seems to him that practically all the research and development in weapons will be done in the U.S. and if this is true, that bright young men and women will flow south across the line where their brains, their abilities and their training can be used.

He says also that it means that the best and most adventurous of the labor force will be more likely to find suitable employment at Boeing in Seattle than at Avro in Toronto. And this of course means that the best of both our university graduates and our skilled technicians will drift away from Canada, leaving us with the second best.

It takes little foresight to see that in course of time we shall fall farther and farther behind our next-door neighbor and our hopes of competing with her on her own level will fade as we grow more dependent on the United States. It is something which we cannot view with equanimity.

The remedy for this is more governmental aid and increasing emphasis and support given to basic and applied research to keep our young people in Canada. Despite our huge loss on the Arrow plane it would be wise for the government to encourage more research in rocketry.

In this connection we wonder that the government, which is strongly in favor of Commonwealth co-operation, does not ask Britain for the loan of some of her specialists. That country is not far behind the U.S. in her development of missiles.

Interpreting the News

By JOSEPH MacSWEEN
Canadian Press Staff Writer

Prime Minister Macmillan's plan for an "adventure in partnership" in Cyprus received a sickening body blow in the murder of a British soldier's wife in the Mediterranean colony.

Feelings are uglier than ever in the Cyprus troubles that began 3½ years ago. Terrorist incidents have been occurring daily since the new partnership plan was introduced Oct. 1, but nothing has caused such outrage as the woman's slaying.

The British press reflects anger, exasperation and demands for a tougher policy. On the other side, an investigation has started into charges of wholesale brutality by British soldiers in a roundup of Greek Cypriots.

All this is a bitter blow to Governor Sir Hugh Foot, who went to Cyprus 10 months ago to try a friendlier approach to the Islanders. The methods of Sir Hugh, former Governor of Jamaica, were in contrast with the sterner tactics of his predecessor, Field Marshal Sir John Harding.

Where Harding travelled in a bullet-proof limousine in a convoy of armored cars, Foot walked, drove and rode with a minimum escort to meet the people.

One political observer said the Cypriot reaction to the new governor was similar to that of a sick man, bedridden for years, becoming passionately fond of a new doctor whose medicine produced some slight improvement in his condition.

It would now appear that the patient, having regained his health, has turned against the physician, resulting in demands by the British press for a return to the Harding treatment.

Under the partnership plan, Foot was to govern Cyprus for seven years with the help of nominated representatives from Greece and Turkey. Some 80 per cent of the 500,000 islanders are Greek-speaking and 20 per cent Turkish-speaking.

But the Greeks, following the line taken by Makarios in Athens, refused to name a representative. They said the plan would give Turkey a foothold for partition, a solution Greece has already rejected.

Turkey named its man — Burham Ishin, consul general in Nicosia. Greek-Cypriots stopped work in protest and the shooting of two British women, one fatally, followed.

Two possible moves toward alternate solutions now remain open. One is a proposed conference of all parties involved under the aegis of NATO, to which Greece, Turkey and Britain belong. Strategically British defence installations on Cyprus are of great importance to NATO.

Another possibility is the recently announced plan of Makarios for a completely independent Cyprus tied to neither Greece nor Turkey. It's difficult to conceive of negotiations along this line under current conditions.

F. B. Pearce. . . . . Writes

James Thurber, the great American writer, who most unfortunately has gone blind says he will continue with his writing but that he will not write humorous pieces. He does not think there are so many funny things in the world today.

With all this talk of engineers and scientists, missiles and satellites, we are apt to forget that still today the most wonderful thing in the world is human spirit. It is true that we know nothing about it, whence it comes and whither it goes. Psychologists, with all their learning, have not been able to answer these questions and have to be content to explaining our behavior in the light of sex and our early childhood.

Scientists who seem to have explored every other avenue of research have done little to enlighten us as to the nature of intelligence. They accept it as a valuable aid to material discovery without knowing even such a simple question as to why some are more gifted than others.

Religions, which have always lived by faith, have all declared that such things come from God without being able to say what God is. Nevertheless, their faith has often been rewarded, even, if we are to believe Dr. Vincente Peale, in material things.

If we can envisage another war we can also envisage the need for great fortitude. A world where giants are locked in a struggle which will engulf the world in horror needs a superlative strength of mind for people to remain sane. Indeed it will need great fortitude even to struggle to remain alive if all we are told about the effects of the hydrogen bomb are true.

Mr. Thurber says he will continue to write. In this he is like our great English poet, Milton whose blindness did not prevent him producing poems of great beauty. Like Milton he must write for he still has much to say to the world. He must write because of the driving force of the spirit within him and despite the terrible handicap of his blindness. He must write without really kowing why or what force finds expression through him.

The scientist may reason from step to step to his discovery though even there a God-given intuition has done much to advance discovery. He deals in cold facts but the writer deals in the intangibles of the spirit. The green trees of summer, the autumn gold and the snows of winter, light and music in the air, the warmth of loving human relationships and the great qualities of the mind, a love of justice and freedom and all those things which engross the minds of men lie within the province of his pen.

Ever since the world began men have been seeking new worlds to conquer — we are told that Alexander wept when he had no more countries to defeat and man now turns from the conquest of the earth to the conquest of space. There seems to be no particular point in his trying to reach the moon, but the restless spirit within him drives him on. Science, it is true, gives him the means but it is unconquerable soul which uses science.

And that is something which some people forget in their cry for more scientists and engineers. The world has not progressed solely through mathematics and science but through the spirit of man. Education would do us a disservice if it stressed only these things and did not require from its pupils and appreciation of those virtues, faith, hope and kindness and those great qualities of the mind — courage and fortitude.

It's Been Said

A great mind may change its objects, but it cannot relinquish them; it must have something to pursue; variety is its relaxation, and amusement its repose.—Caleb Colton, English clergyman.

THINGS TO COME? — Herman P. Anderson demonstrates experimental model of his "car of the space age" in Nashville, Tenn. He says static tests show such a machine is capable of 200 miles an hour. Model is powered by a three horsepower lawnmower motor.

Your Individual HOROSCOPE

By Frances Drake

Look in the section in which your birthday comes and find what your outlook is, according to the stars,

For Thursday, October 9, 1958

MARCH 21 to APRIL 20 (Aries) — Don't be caught unprepared. A well-planned program is half the battle. This day is conducive to determine, energetic effort. Do not be discouraged by past inadequacies; rather try the harder.

APRIL 21 to MAY 21 (Taurus)—Take time to review before making innovations or departing from the routine. The outlook is pleasant if you are moving along a sound course and using your fine assets as you should.

MAY 22 to JUNE 21 (Gemini)—Day-dreaming may be fun but it is most unproductive. Your normal routine, executed with finesse and dispatch, should bring benefits. Do not hesitate to ask for assistance if you need it.

JUNE 22 to JULY 23 (Cancer)—Good lunar influences continue to encourage incentive and ambition. Initiation of new methods could further your objectives.

JULY 24 to AUGUST 23 (Leo)—A plan-as-you-go schedule may be the easiest but it is a far cry from what you are capable of IF you really Try ! Don't be the victim of an unsatisfactory performance. Give your best.

AUGUST 24 to SEPTEMBER 23 (Virgo) — You can, if you will, get on the efficiency road and accomplish wonders now. But no worrying ! And no undue haste ! Maintain a steady tempo.

SEPTEMBER 24 to OCTOBER 23 (Libra) — Direct activities along lines that suit you and to which your duties are adapted. Your wits are keen; keep them on the beam. Day can be highly successful.

OCTOBER 24 to NOVEMBER 22 (Scorpio) — Sweep through opposition with your accustomed energy and acumen. Day's caution: Don't be complacent. Many a game or point has been lost through overconfidence. Use discernment !

NOVEMBER 23 to DECEMBER 21 (Sagittarius) — Good Jupiter rays! If you effectively combat purposeless activity, moodiness, and anything else contrary to common sense and good living you will move forward appreciably.

DECEMBER 22 to JANUARY 20 (Capricorn) — Take advantage of good offers, sage advice, and helping hands. Use every minute possible to strive after worthwhile goals. You CAN achieve !

JANUARY 21 to FEBRUARY 19 (Aquarius) — As a starter, look to Capricorn for advice. Anything worth while is worth the effort to attain it. Just be sure you are not wasting energies on worthless projects.

FEBRUARY 20 to MARCH 20 (Pisces) — Don't jump to conclusions or get ahead of yourself. Coordinated effort is best. Maintain a steady tempo. Take all things in stride. Good Neptune aspects.

YOU BORN TODAY are evenly balanced, fair with others, innately kind and understanding with young and old, and especially with those less fortunate. You have the ability for both mental and physical work; could be a skilled mechanic; able in any trade or calling. We find you artistic, with ability for acting. Or you may select a scientific career. If true to your finest qualifications, you will be efficient, progressive in whatever endeavor you are occupied. Watch out for extravagance, anger, over-luxurious living !

Sask. To Resume Breath Tests

REGINA (CP)—Attorney - General Robert Walker of Saskatchewan said Tuesday the province will resume the use of breath tests as evidence in cases of drunken or impaired driving.

Mr. Walker's statement followed a Supreme Court of Canada ruling upholding provincial legislation which says those suspected of impaired or drunken driving must submit to breath analysis or forfeit their licences. The Supreme Court said evidence obtained in this way is admissible in impaired driving cases. Earlier, the Saskatchewan Court of Appeal ruled that the legislation, while constitutional, could not be used to obtain evidence in impaired or drunken driving cases because it conflicted with the criminal code.

"We were quite serious when we passed the legislation and are quite determined to use every lawful means to clear the highways of impaired drivers," Mr. Walker said, "so we certainly intend to go ahead and use breath analysis tests."

Mr. Walker said breath tests have not been used as evidence in impaired driving cases since the Saskatchewan Court of Appeal ruling Feb. 6.

Previous to that time, a number of persons were convicted of impaired driving in cases in which breath tests were used as evidence. The convictions were not changed.

"Those cases were treated as correct," Mr. Walker said.

DEATHS

By The Canadian Press

Fort Meyers, Fla.—Clare Moyer 70, retired clerk of the Canadian Senate, clerk of the parliaments and master of chancery in the Dominion of Canada.

Ottawa — Ernest A. R. Butterworth, 82, who played with Ottawa Capitals when they won the world lacrosse championships in 1906.

Terre Haute, Ind. — Mrs. Mordecai Brown, 77, widow of a hall of fame baseball pitcher who won 239 games in a 14-year major league career.

Montreal — George William Cohen, publisher of the Canadian Jewish Review.

Québec — Lady Harriet Turner, 85, wife of Lt.-Gen. Sir Richard Turner, VC.

PWA President Drops Hint On Former Plans

VANCOUVER (CP) — Russ Baker, president of Pacific Western Airlines, hinted here Monday night why his company withdrew its application for a licence to operate a trans-Canada carrier service.

He said the company intended, instead, to apply for a licence to operate all Western feeder services presently operated by Trans-Canada Air Lines and Canadian Pacific Airlines.

PWA withdrew its application Monday five minutes after the start of hearings by the Air Transport Board on applications for transcontinental franchises to compete with TCA.

PWA's withdrawal leaves only CPA applying for a carrier licence.

Mr. Baker indicated PWA bases its case on findings of Stephen Wheatcroft, British air lines expert who conducted a survey for the federal government.

Wheatcroft, he said, found it would put airlines on a "healthier footing" if TCA were relieved of its short haul and feeder service obligations. The report recommended subsidized local airlines conduct these services.

Included in the category of feeder or local lines are the Vancouver-Victoria run (TCA), the Vancouver-Penticton-Calgary run (CPA), the Vancouver-Kamloops-Prince George run (CPA), the Calgary-Edmonton run (TCA) and possibly CPA's Edmonton-Yellowknife service.

Mr. Baker said PWA hopes to make profits on the feeder runs, without subsidies, by standardizing equipment and localizing service.

Fleming Favors Higher World Bank Quotas

NEW DELHI (CP)—The president of the World Bank Tuesday warned financial leaders from 68 countries that the bank's financial resources may soon be "seriously inadequate."

American President Eugene Black appealed to delegates at the annual conference of the bank and the International Monetary Fund for an increase in the flow of international investment to underdeveloped countries.

The United States Monday proposed to the conference an increase in quotas of all members and was strongly supported by Japan, West Germany and Greece.

Canadian Finance Minister Donald Fleming strongly supported the increased proposal. He recommended that fund quotas be increased by at least 50 per cent.

Fleming said the objective of the Commonwealth was to make sterling fully convertible as soon as the necessary conditions had been achieved.

A final decision on the timing of this convertibility was obviously the responsibility of the United Kingdom, which would, however, take into account the interests of the Commonwealth's interests as a whole.

The Commonwealth also was of the view that trade discrimination should continue to be progressively removed. Commonwealth countries would be prepared to help find out how to moderate short term price fluctuations in commodity prices.

Seawolf Docks At London

NEW LONDON, Conn. (AP)—The Seawolf is home at last.

Her 116 men docked the 3,260-ton atomic submarine late Monday after a record - breaking 60 days submerged during 13,700 nautical miles of travel.

They got a noisy welcome from their families and civic and navy dignitaries.

The skipper, Capt. Richard B. Laning, told a press conference:

"It demonstrated in a remarkably routine way that we can stay down indefinitely."

Later he modified this to say that the Seawolf could stay submerged perhaps a month or two longer.

He said food would be the only problem. But, on this trip, the men ate well. They had steak for their last meal before coming ashore.

The air stayed pure, with oxygen being fed into the quarters as it was needed.

No psychological problems were uncovered and the crew got along together well.

There was little weight-gaining. A careful menu supplemented by vitamin pills took care of that.

There was adequate recreation, with books, music, games and movies.

The Seawolf's record was almost twice the previous one by the atomic submarine Skate, which stayed down for 31 days, 5½ hours last May.

Meteor Observatories Keep Camera Eyes On Sputniks

By BILL RATHBUN
Canadian Press Staff Writer

NEWBROOK, Alta. (CP)—Photographing artificial earth satellites has become old hat for Arthur Griffin, 35-year-old astrophysicist at the Dominion Observatory's meteor station in this tiny community 70 miles northeast of Edmonton.

But it wasn't so this time last year. The Russians startled the world by firing their first Sputnik into space on Oct. 4, 1957. Five days later Mr. Griffin was able to get the western world's first pictures of the satellite in orbit — actually, the third - stage rocket because the 18-inch sphere itself was too small to photograph.

Those first pictures showed a pin-prick of light streaking across the northern sky at 18,000 miles an hour.

Since that morning the observatories at Newbrook and at Meanook, 26 miles northwest, have "shot" Soviet satellites whenever the weather permitted.

"We've never given up the task of photographing the satellites," said Mr. Griffin, even though it's a chore added to the regular meteor studies by the stations.

"Since last October all three Soviet satellites, including the nose cone of the third Sputnik, have been captured on film here. During the twilight months of June, July and August we (Jack Grant, the astrophysicist at Meanook, and Griffin) took a great number of satellite pictures.

"The most favorable time was around July 30, when the third Sputnik was visible here three times nightly. July 30, for example, we shot the rocket three times and the nose cone twice. Clouds blotted out a third possible shot of the cone."

MISS U.S. GLOBES

The United States' Explorer satellites circle the earth in the general area of the equator and do not come far enough north for Canadian observatories to photograph

The Newbrook and Meanook meteor observatories were established in 1950 by the stellar physics division of the Dominion Observatory.

Since 1952 they have been engaged in routine meteor photography using specially - designed howitzer - like Baker superschmidt meteor cameras and aerial cameras converted to make spectograph analysis of meteors.

The location, a scrubby section of muskeg between two rich farming regions and just north of the famous Redwater oil field, was selected because it enjoys a high percentage of clear weather, necessary for photographing the heavens.

SMALL FAMILY

Mr. Griffin, a native of Belleville, Ont., has been chief of the Newbrook station since it opened. Father of three, the youngest nine months old, he brought his wife to the neat cream-colored government bungalow shortly after graduation from the University of Toronto.

When he first arrived there were three converted air force cameras mounted outside the white clapboard observatory building. The 3½ - ton Super-Schmidt camera was just being installed.

The bespectacled mathematics and physics graduate now has a total of 10 cameras.

MORE COMFORT

It's different now. Mr. Griffin has an outdoor shelter or may use a small, glassed room in the attic of his office for visual study of the stars.

The observatory houses the offices, files, electrical and timing equipment for the automatically-operating cameras, radio gear which forms a direct link with Mr. Grant at Meanook for syncronizing pictures, the observation room and the Super-Schmidt.

This camera, with its globe-shaped lenses, is in a room by itself with a roof that slides back offering a full sweep of the heavens.

ALERT OBSERVERS

When Sputnik roared aloft a year ago, Newbrook and Meanook were prepared.

The U.S. International Geophysical Year plans were for satellites circling the earth at the equator, but secondary plans called for north-south shots if the first stage was successful.

The Russians, beating everyone to the satellite punch, fired theirs in a general north-south direction over Canada several times each day.

Some of the air force cameras had been added at Newtonbrook with the American IGY plans in mind, and these were brought into immediate action.

In addition to satellite observation, Mr. Griffin explained, the meteor research information is also passed on through Ottawa for IGY official studies.

Says Union Leaders' Duties Should Be Defined by Law

MONTREAL (CP) — Duties and responsibilities of union leaders should be defined by law, A. E. Grauer of Vancouver suggested Tuesday at the annual meeting of the Canadian Chamber of Commerce.

Mr. Grauer — president and chairman of British Columbia Power Corporation Limited—spoke in a symposium on freedom.

"The development of freedom" he said, "is directly associated with the ability of scientific, professional, business and occupational groups to rise above their limitations.

WEAKNESS PROJECTED

"The struggling 'friendly associations' were early given the warranted helping hand of special status in the law because of their relative weakness and the socially-desirable nature of the improvements they were trying to achieve for their members.

"These trade unions historically achieved wonderful things but they now have become powerful organizations capable also of great harm, not only to citizens generally but also to their own members.

"One would expect appropriate duties and responsibilities for such organizations to be clearly laid down by the law — which they are not — as well as their rights and privileges — which are."

Under the circumstances, Mr. Grauer continued, the leadership of unions is important.

PRIVATE DOMAINS

"The lack of prescription of adequate elementary rights in many unions, such as the holding of elections for officers, and the secret ballot, has meant that the man with the undisciplined ego has been able to take over and to run unions as his private domain.

"Worst still the gangster and crook has taken over some unions, particularly in the United States, and brought with him a reign of terror to support his spoilation.

"Particularly in Canada the straight-forward type of union leader has been faced with another problem — the achieving of trade union leadership by socialists and Communists who from their respective points of view, are politicians first and trade unionists second."

TODAY'S BIBLE THOUGHT

It is of the Lord's mercies that we are not consumed, because his compassions fail not. — Lamentations 3:22.

Ten thousand dangers, moral and physical, pass us by when God is our defender.

Aunt Het

Most women spend half their lives wonderin' who they'll marry and the other half wonderin' what to fix for dinner.

They'll Do It Every Time

By Jimmy Hatlo

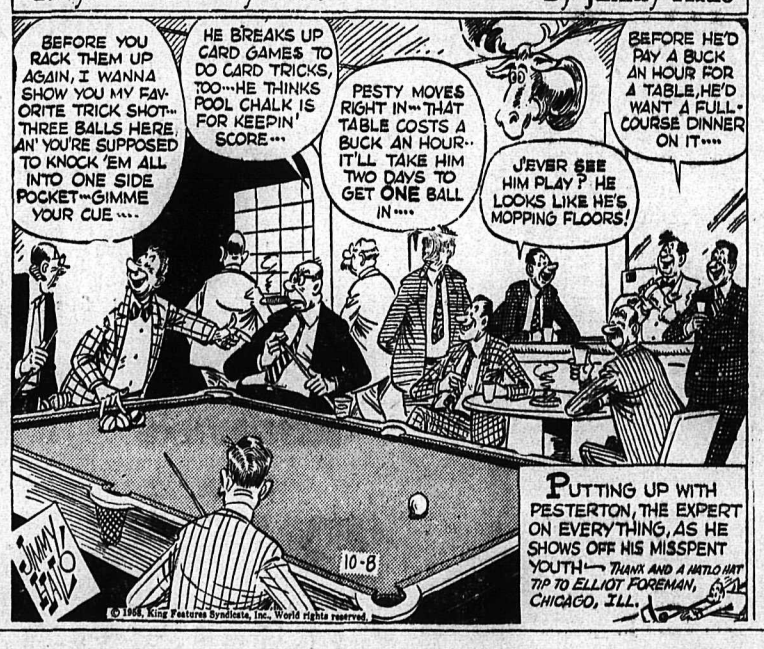

HENRY

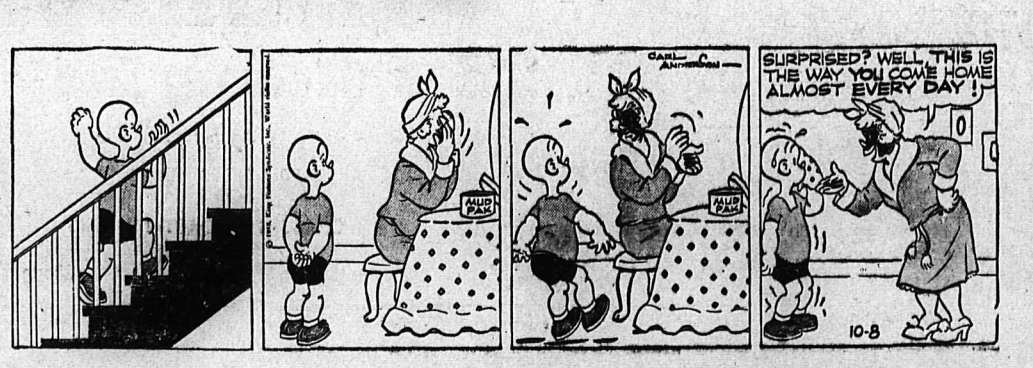

About the Town

PHONE 1844

A Kootenay Lake General Hospital surgical nurse, Avis Dahl, whose marriage to R. M. Edwards takes place October 9, was honored recently at a miscellaneous shower at the home of Mrs. W. J. Van Maarion 715 Sixth Street. The gifts were presented to the honoree in a decorated basket and games and contests were enjoyed during the evening. Winners of the contests were Mrs. Helen Butling and Mrs. Gordon Olson.

* * *

Mr. and Mrs. P. O. Bird, 914 Observatory Street, have returned recently from a three-week vacation in the eastern United States, when they accompanied Mr. and Mrs. E. Creed Johnson of Christina Lake. Mr. Johnson visited his boyhood home in Summitville, Ind., and Mr. Bird visited his brother in Brookings, South Dakota. En route they stopped at Yellowknife Park, the Black Hills and Badlands of South Dakota, Rochester, Indianapolis, St. Louis, Kansas City, Colorado Springs, Pike's Peak and Salt Lake City.

Mrs. C. R. McLanders of St. Mary's Lake, who attended the Laughton-Chapman wedding Saturday, is guest of her sister, Mrs. David Laughton, 909 Edgewood Avenue.

* * *

Mr. and Mrs. W. E. Euerby of Victoria and Mrs. R. E. Jones of Victoria, have been guests of Mr. and Mrs. J. A. C. Laughton, 420 Second Street, while in Nelson to attend the Laughton - Chapman wedding Saturday. Mrs. Euerby and Mrs. Jones returned to the coast Monday. Also in Nelson for the weekend wedding were Mrs. Laughton's brother, Mr. and Mrs. William Euerby of Grand Forks.

Engagements

Mr. and Mrs. J. H. Lussier, Fruitvale, B.C., announce the engagement of their son, Roland (Rollie) Lussier, to Miss Rose Smith, Kaslo, daughter of Mr. and Mrs. W. Smith, Chester, England.

Conductor Gives Formula For Music Appreciation

WINNIPEG (CP) — A formula to persuade children to listen to classical music has been outlined by Victor Feldbrill, who came here from Toronto to take over this year as permanent conductor of the Winnipeg Symphony Orchestra.

He said in an interview that children are naturally discriminating because their minds are not cluttered.

"But the conductor must be enthusiastic and convincing and programs must be carefully selected to appeal to them emotionally," he said.

SHORT STRETCHES

Programs must be divided into four or five minute intervals to hold their attention.

"And you must be aware that there is an explosive interval after 20 or 25 minutes when they need a break. Take advantage of it to let them stand up, stretch to the music, talk to them; get them to look at a certain instrument — the trumpet perhaps—it catches their attention.

"Then they go home and listen to records and soon they can pick out the oboe or some other instrument."

Mr. Feldbrill said it is not fair to impose adult standards on children. "If you force them to sit absolutely still they get bored and it becomes a pill they have to swallow.

"It's important to expose children to music—even if they don't understand it all," he said.

Four Women Feted At Crawford Bay Birthday Party

CRAWFORD BAY—Four women well-known in Crawford Bay were honored at a surprise birthday party in the hall recently.

Mrs. P. Nelson, Mrs. J. Fraser, Miss Lytle and Mrs. M. Haverstock were greeted by the strains of "Happy Birthday." They were ushered to their seats at a table centred with a decorated cake and ornamented with flowers. The cake, decorated by Mrs. W. Simpson of LaFrance Creek, was printed with the honorees' names.

Assisting hostesses Mrs. Mooney and Mrs. J. McLachlin were Mrs. Barbara McLachlin and Mrs. T. Danielson, who made the birthday cake.

Out-of-town guests included Mrs. M. Ink, Mrs. E. Heywood and Mrs. Deverson of Trail, Mrs. Margaret King of Castlegar and Mrs. Anderson of Gray Creek. Also attending were Mrs. Jim McGregor, Mrs. N. Brown, Mrs. C. Millar, Mrs. Bessie Linn and Mrs. Brenda Hawkins and children.

Girls' Athletic Club Started in Nakusp This Fall

NAKUSP — An athletic club for girls from the ages of 14 and over is being sponsored by the Ladies' Auxiliary to the Canadian Legion.

Name of the club is "Girls' Shipshape Club" and president is Hope Fulkco, who was elected at a meeting held at the home of Barbara Williams in September. Others elected at that time were Myrna Steenhoff, secretary-treasurer, Laura Dyer, instructor and Janet Fidek, assistant instructor.

Fifteen girls were reported to have enrolled early in the season. A fee will be charged to aid in buying crests and equipment, it was learned. Dances and displays are planned for fund-raising ventures.

In gym class, instruction will be received in general gym exercises, basketball, punching bag, skating, tobogganing, rifle practice, and acrobatic stunts. Choice of activities will be given members according to their ability, it was stated.

Deer Park

DEER PARK — On a hiking trip Tony Burton of Vancouver arrived to spend a few days at the Deer Park Youth Hostel.

J. Stueklberger has returned to his home here after a few days in Edmonton.

Welcome Given to Grand Chief at New Denver Meet

NEW DENVER — Vases of cut flowers in colors of the Order of Pythias ornamented the Knights of Pythias Hall for a special meeting of Pythian Sisters to welcome Mrs. Grace Osolin, Grand Chief from Parksville, V.I.

Mrs. Osolin addressed the meeting, which was attended by seven members of Myrtle Temple No. 16 of Nakusp, and she and M. E. C. Mrs. Margaret Fairhurst received corsages. Mrs. Osolin was also presented with a gift and card from the Temple. Mrs. Stanley of Nakusp spoke a few words at the end of the program, which was convened by the officers and degree staff.

A pot luck supper was held prior to the business meeting.

Equipment for Hall Project of Deer Park WI

DEER PARK — The Women's Institute winter project will be purchase of folding chairs for the Community Hall, it was decided at the first fall meeting in the hall.

A report on proceeds of the bazaar and dance showed that $75 had been donated to the Castlegar and District Hospital. Visitors to the meeting included Mr. and Mrs. R. W. Chalmers, Dr. Wright and Mrs. S. Grant of Robson and Miss Ethel White, Mrs. A. Wiebe and Mary Anne Wiebe of Renata.

Hostesses for the meeting were Mrs. N. Mottershead and Mrs. S. Smith.

RCMP CONST. AND MRS. ALEXANDER FRASER OF FERNIE

Fraser-Holland Vows Heard in Kimberley

KIMBERLEY — Ivory taffeta fashioned the gown worn by Marie Isobel Holland of Kimberley for her early fall marriage in Sacred Heart Church to Alexander Fraser of the RCMP in Fernie, who was attended by friends from Nelson, Fernie and Creston.

Gladioli and baskets of autumn flowers ornamented the church when Rev. J. Cheevers read the service for the daughter of Mr. and Mrs. Patrick Holland of Kimberley and the son of Mr. and Mrs. D. Fraser of Trenton, Nova Scotia.

Identical gowns of ballerina-length blue taffeta, cut on princess lines, were worn by matron of honor, Mrs. Jean McTeer, sister of the bride, and bridesmaids Misses Judy Chisholm and Margaret Ure. Their blue pleated caps were pearl embroidered and they carried a bouquet of yellow daisies.

Miss Gladys Smith was organist and Mrs. Mona Sykes sang "On This Day," during the service.

Entering the church on the arm of her father, the bride was lovely in full-skirted gown which featured an Empire waistline accented with Viennese lace and embroidered seed pearls. The bodice was topped with a graceful round neckline outlined with lace and the sleeves were lily point. The butterfly back formed a semi-train, extending from the hooped skirt. Her pleated cap trimmed with seed pearls held a finger-tip veil and she carried a bouquet of Talisman roses.

Dick Santor of Nelson was best man with Constable E. Charney, RCMP, Fernie and Constable E. Boeckler, RCMP, Creston, ushering.

A luncheon party was attended by 45 relatives and close friends and a dance in the Union Hall was given later for 135 wedding guests.

Mr. and Mrs. Fraser will reside at Fernie where the groom is with the RCMP detachment and the bride is on the teaching staff of the elementary school.

Out of town guests included: Mr. and Mrs. H. Kubas, Miss C. Bella, L. McNicholas, Mr. and Mrs. L. Gallamore, Const. E. Charney, Const. G. Gellatly, all of Fernie; Mr. and Mrs. E. Boeckler, Mrs. Sally McDonald, of Creston; Mrs. D. Marshall, Miss Theresa Marshall, Miss Joyce Stewart, L. Rawling, Mr. and Mrs. D. Santor, Mr. and Mrs. L. Johnson, all of Nelson; Bob Fraser of Trenton, N.S., Miss Audrey Patterson of Trail, W. Snyder of Golden and Mrs. D. McKee of Courtney, B.C.

Castlegar Notes

CASTLEGAR — Mr. and Mrs. E. L. Conroy returned Monday from a few days' holiday in Spokane. Their daughter-in-law, Mrs. E. Conroy, met them in Colville.

Grand chief of Pythian Sisters, Mrs. Grace Oslen of Parksville, V. I., attended the meeting of Pythian Sisters, Kootenay Temple No. 37, in Twin Rivers Hall, with M.E.C. Mrs. M. Sorenson presiding.

Visitors from Trail also attended the meeting. On behalf of the members, Mrs. Sorenson presented Mrs. Oslen with a gift. While in Castlegar Mrs. Oslen was guest of Mrs. L. A. Grunerud.

Needlecraft By Laura Wheeler

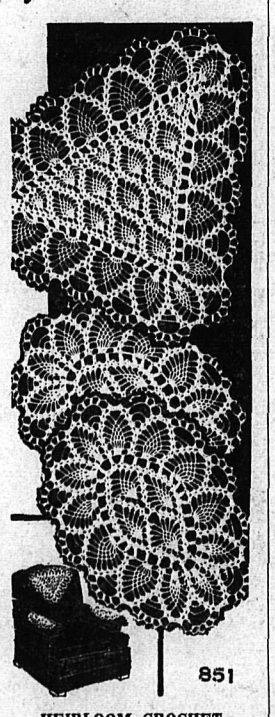

851

HEIRLOOM CROCHET

An easy crocheted spread a child will love. Four pieces: the centre panel is one, border is in three pieces.

Pattern 561: crochet directions, chart: 50 x 70 inch youth-bed cover, in mercerized string crib cover 40 v 56. No. 30 cotton.

Send THIRTY FIVE CENTS in coins (stamps cannot be accepted) for this pattern to Laura Wheeler, NDN, 60 Front St., W., Toronto, Ont. Print plainly Pattern Number, your Name and Address.

As a bonus, two complete patterns are printed right in our 1958 Laura Wheeler Needlecraft Book. Dozens of other designs you'll want to order—easy fascinating handwork for yourself, your home, gifts bazaar items. Send 25 cents for your copy of this book today!

Fashions, Dates and Careers Interest Girls in All Lands

By DOROTHY ROE

NEW YORK (AP) — From Brussels to Bombay, and from Bangkok to Hong Kong college girls speak the same language, says Betsy Talbot Blackwell, New York magazine editor just back from a two-week trip around the world.

"At Sofia College in Bombay, at Chulalongkorn University in Bangkok and at the International Christian University in Tokyo the coeds knew all about the latest fashion trends from Paris, and were wildly interested in the question of the new skirt length," says Mrs. Blackwell.

"Even in places where they wore native dress, they kept up to the minute on Western fashions. Their next interests appeared to be dates and careers, in that order."

Mrs. Blackwell, editor- in -chief of Mademoiselle, started her recent breakneck excursion after attending the fall openings in Paris.

"I had promised to visit colleges in Bombay and Bangkok, and I had business in Tokyo, so I just decided to keep on going, and get all the way around the globe," says she.

"In every country—Europe, India, the Orient—girls are crowding into the colleges and universities, dead set on careers.

"This new freedom for women all over the world has developed in most countries just since the war, and the girls are proud of being, at last, first class citizens. In Bangkok, for instance, there are 4,500 students at the university, 2,000 of them girls. I found about the same proportion in all the colleges I visited."

Western dress is the rule for coeds throughout most of the Orient, says Mrs. Blackwell, although in India some of the students wear the sari, and in Hong Kong the native Chinese chung sam dress — the traditional and beautiful oriental sheath—is more usual.

In most of the countries she visited, Mrs. Blackwell found teen-agers polite, well - behaved and well-disciplined.

In Thailand, girls usually don't start dating until they are 18," says she, "and they don't marry until they are 24 or 25. They say they want to enjoy their new freedom, which they feel will be curtailed after marriage."

INTEGRATION IN CHURCHES URGED BY LUTHERAN

TORONTO (CP) — United Lutheran Church women were given some forthright advice on two controversial subjects this weekend by Rev. Franklin Clark Fry of New York, president of the Lutheran World Federation.

He told the church women's 17th triennial convention here:

"Let's not unite our churches at all costs" and "Let's be prepared to share our churches with Negroes or any other racial group."

He said Sunday 20th - century Christians should aspire to both unity and truth, and these two ideals should not be in conflict with each other.

"The church should not unite at all costs," he said. "A popular view is that if beliefs get in the way—down with beliefs. But if we do that the whole purpose of the church — to be a channel for the grace and truth of God to men—will be lost."

Saturday, asked about Negroes, he said: "I know of no other way of being obedient to God than by being willing to sit in the same congregation with Negroes or other racial groups."

The conference was attended by about 1000 delegates from the U.S. and Canada.

By ALICE ALDEN

Fine feathers make fine hats! This is the year for soft, downy feathers beautifully worked into hats of colorful charm for wear with daytime clothes. Emme designs a soft and lofty turban of patchwork feathers that would make an ideal escort for a softly detailed tweed suit or wool walking dress. The tall crown and draped band are blended from vivid blue, snowy white and speckled game bird feathers. A jaunty feather wing rises high in front to complete a simple but colorful hat.

Police Matron Commends Child's Household Chores

PETERBOROUGH, Ont. (CP) Youngsters who have paper routes, wash dishes or carry out garbage and do other household chores are unlikely to become juvenile delinquents says Mrs. M. J. Shadgett, mother of three and Peterborough's only police matron.

In nine years of dealing with crime, mental illness and insolent teen-agers, Mrs. Shadgett has decided:

"Lack of discipline is the basis for most family problems. Parents who take the least resistance when youngsters are small can blame themselves when troubles arise.

"Complete self - expression as advocated a few years ago has taken a disastrous toll on the morality of today's youngsters."

She says a busy youngster is less likely to get into trouble. "A job around the home creates a sense of contribution and helps a child to happy healthy adjustment," she said.

"Religion can be a vital unifying factor. It's true that the family that prays together stays together. The church is a good place for young people to meet. Pick-ups in the street are never without risk."

And about her own job: "A policewoman must be sympathetic, not superior; understanding, not scolding; she must never give up trying to help."

Mrs. Shadgett was trained for her job from childhood. Her mother was Kingston's first police matron more than 40 years ago. Both are members of the Salvation Army.

Walking Topic Of Discussion Among Experts

VANCOUVER (CP) — Experts can readily tell you how many calories and how much sleep a child should get each day. But few agree on just how far a student should walk to school.

The British Columbia School Act now says if children live more than three miles from a school they need not attend unless transportation is provided.

At a recent B.C. school trustees annual convention delegates sought to have the distance reduced to two miles.

EXERCISE FACTOR

Some delegates said this was not a good thing from the point of view of exercise.

Prof. Lorne Brown of the University of British Columbia's college of education suggested more exercise in schools to make up for the lost miles.

Vancouver elementary pupils walk no more than three-quarters of a mile to school and high school students about 1½ miles. But regular bus service is available to all and others are driven to school by parents.

Asked whether Vancouver students get enough walking, Dr. Reba Willetts, director of school health services, said "it is quite an individual matter. What is enough for one is not for another.

ATTITUDE OF MIND

"Perhaps children need more walking exercise. It is an attitude of the mind. Parents should encourage more exercise by example."

School Inspector Don Pritchard, sent by Vancouver school board to Europe to study physical fitness, said, "I don't know how far students should walk. It is quite evident the average child does not walk enough. Some parents don't want their children to walk even two or three blocks. But how far they should walk, I don't know."

Most trustees said, however, reducing the mileage needed before a student is supplied with transportation is a good thing because of the weather, the traffic hazard on roads without sidewalks and the time saved.

Nakusp Notes

NAKUSP — A pot luck supper was held at the summer home of Mrs. Maxwell of Telegraph Bay when members of the Arrow Lakes Hospital Auxiliary met recently with Miss Mary Pack of CARS as guest. Miss Pack spoke during the evening on work of the Canadian Arthritis and Rheumatism Society. A report on proceeds of the Mart Kenny Dance showed a good profit from the sale of 300 tickets, which was shared with the Centennial committee.

Greece, Italy, Korea Have Most Needy

TORONTO (CP)—The Canadian Save the Children Fund gives food and clothing to needy areas all over the world, but also spends some of its money in Canada.

Mrs. Kenneth Knox, executive secretary of the fund, said that last year of the $277,635 donated in Canada $11,180 was spent here "to provide medical and surgical treatment, food and clothing for children not eligible for assistance from private agencies, municipal or provincial authorities."

Returning from a tour of the fund's centres in Europe, she reported that Greece, Italy and Korea still need much assistance. The need has lessened in Germany, Austria, France, Finland and Great Britain. "We have a job to find needy children in Britain," she noted.

"Areas in Greece and Italy, however, have been poor for hundreds of years and will probably remain so. Korea has so many orphans and such poverty that no end is in sight."

Other places where the fund supplies assistance include Lebanon, Malta, British Somaliland and Algeria.

100% Nylon
SCATTER RUGS
Pink, Yellow, Green
Freeman's
639 Baker St. Phone 115

"They're the very newest, Snap Jacks, I mean . . . slip on . . . stay on!"
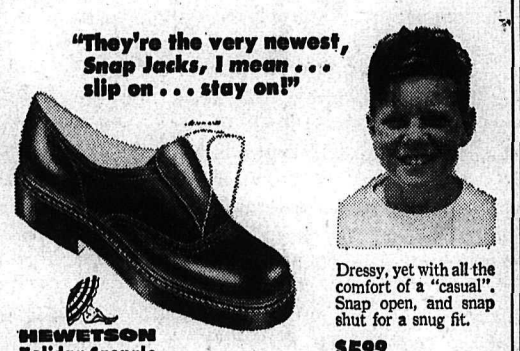
HEWETSON Holiday Casuals
Dressy, yet with all the comfort of a "casual". Snap open, and snap shut for a snug fit.
$5.99
R. Andrew & Co.
LEADERS IN FOOTFASHION
Established Since 1902

Come to HFC where 10,000 Canadians borrow every week

If you need up to $1000 for any good purpose, see Household Finance, Canada's leading consumer finance company. HFC specializes in prompt, friendly loan service where you borrow in privacy with up to 30 months to repay.
Modern money service backed by 80 years' experience
HFC HOUSEHOLD FINANCE Corporation of Canada
E. G. Bernard, Manager
608 Baker Street Telephone 1890
NELSON

FOR Sanitized MOVING EXPERT PACKING MODERN STORAGE
CALL
WEST TRANSFER CO.
719 Baker St. — Nelson, B.C.
Phone 33
AGENT FOR Mayflower
MOVING TO CANADA ALASKA HAWAII PUERTO RICO

For Service
Call . . .
Kootenay Plumbing & Heating Co. Ltd.
351 Baker St. Nelson, B. C. Phone 666
A Complete Plumbing and Heating Service

FREE Powers Model NYLONS
(Regular $1.50 value—choice of Stretch or Full-Fashioned)
when you mail in yellow end flaps from ten pounds of Kraft's Parkay Margarine (either 1 lb. or 2 lb. packages).
Get Order Form and full details at your grocer's Parkay display—or write Dept. A-D, Kraft Foods Ltd., Box 6118, Montreal 2, Quebec.
Offer expires Nov. 30, 1958.
SAVE $1.50!
These Powers Model Nylons would normally cost $1.50, so getting a free pair is just like saving 15¢ a pound on Parkay Margarine.

Fulton Considers Limiting Press Coverage of Preliminary Hearings

By DON PEACOCK
Canadian Press Staff Writer

OTTAWA (CP) — Justice Minister Fulton is considering a provincially - supported proposal for limiting newspaper coverage of preliminary court hearings.

The proposal, by a national legal body with representation from all provinces and the federal government, is that news reports should not include any reference to admissions, statements or confessions an accused person might make at a preliminary hearing of a criminal charge against him.

Backers of the proposal hope limitation of press coverage of preliminary hearings will go a long way towards eliminating any prejudice against an accused person.

AMEND CODE

Its implementation would require an amendment to the Criminal Code by parliament, possibly at its next session, if Mr. Fulton decides to accept the idea.

The proposal was submitted by the Conference of Commissioners on Uniformity of Legislation, criminal law section.

This body meets every year the week before the annual convention of the Canadian Bar Association. Its membership includes representatives of the attorneys-general of each province and of the federal justice department.

Its recommendation is that "a report of a preliminary hearing should not disclose an admission, statement or confession made by the accused nor should it contain any reference to the fact that the accused had made an admission, statement or confession."

The commissioners recommended that the Criminal Code be amended to include that provision in section 455, which covers preliminary hearings.

MAY BAR PUBLIC

This section now provides that the justice of the peace or magistrate presiding over a preliminary hearing may, if he wishes, exclude the public.

As far as its effect on press coverage of preliminary hearings is concerned, one criminal law expert said of the proposed change:

"Freedom of the press is not at issue but the rights of an accused to a fair trial."

A preliminary hearing is held when a person is first charged to determine whether the evidence indicates the accused should go on to a full trial.

A committee in the United Kingdom under Lord Tucker considered the question some time ago and two months ago came out in favor of barring newspapers altogether from covering preliminary hearings.

READ THE CLASSIFIED DAILY

Nasser Tightens Hold On Syria

CAIRO (AP) — President Nasser's h old on Syria tightened Tuesday with the elimination of a vice-president of the United Arab Republic who hindered close Egyptian rule of the province.

A sweeping reorganization of the U.A.R. government to centralize control of both provinces in Cairo is expected to be announced soon.

Sabri Assali, the last premier of Syria before it voluntarily joined Egypt under Nasser last February, said he had resigned the vice-presidency he got when the two countries merged. The government : controlled Middle East News Agency said he was dropped.

CLEARS THE WAY

Assali was removed to clear the way for a central government instead of the present system of dual ministries for the two provinces, the news agency said.

A representative of the old school of Syrian politicians, Assali was a brake on Nasser's plans to extend Egyptian control over the new province. A press campaign against him had indicated Assali was on the way out.

Cairo newspapers have been playing up reports from Baghdad which accused Assali of plotting an Iraqui-Syrian union in 1954 in opposition to Nasser. The accusations were made in the trials of former royalist politicians by the new Iraqi revolutionary regime.

SOUGHT HELP

Assali charged that the reports had been distorted. He said he

Assali charged that the reports had been distorted. He said he had sought Iran's help to overthrow Gen. Adib Shishekly, the Syrian strong man whose regime collapsed in 1954. Assali then became premier.

The Middle East news agency said the other three vice - presidents under Nasser are remaining in the reorganized government. Two are Egyptians, Field Marshal Abdel Hakim Amer, who also is war minister, and Abdel Latif Boghdady, minister for planning. The third is Akram Hourani of Syria, minister of justice. He is said to favor close ties between Egypt and Syria.

OLD STORY FOR HARTACK — Bill Hartack, three-time national riding champion, is astride Herald Wind in winner's circle at Atlantic City as he marks the 2,000th victory of his career. Bill joins a select company of jockeys who have topped that mark.

Canadians Urged To Examine Wills . . .

Estate Tax Act Comes Into Force January 1

OTTAWA (CP)—The new federal Estate Tax Act approved at the last session of Parliament will come into force next Jan. 1, Acting Finance Minister J. M. Macdonnell announced Tuesday.

He urged that between now and the date of proclamation that Canadians re-examine their existing wills in the light of the act's new provisions.

The new act will take the place of the existing Dominion Succession Duty Act. It will enlarge exemptions and change the rates of tax, with the result that the amount of tax levied on small and medium sized estates will in most cases be reduced.

Mr. Macdonnell said "in the light of these new provisions it is highly desirable for people who have made wills to re - examine the terms." They should make sure that the intent of their wills will continue to be fulfilled.

The new act continues the rule that no estate of less than $50,000 will be subject to tax. However, it provides that where estates are valued at more than $50,000 certain specific deductions will be allowed.

WIDOWS' DEDUCTION

The most important of these apply to estates inherited by widows. In such cases the estate will receive a deduction of $60,000 to be increased by $10,000 for each dependent child surviving the deceased.

For example after Jan. 1, 1959, there will be no federal estates tax on the estate of a man who dies leaving a widow and two dependent children unless his estate exceeds $80,000. If his estate is $81,000 or more, the tax applies only on the amount above $10,000.

Mr. Macdonnell said the way a will is drawn up will determine how the burden of the estate tax will be distributed among the beneficiaries.

Under the existing Succession Duty Act the liability for duty falls on the beneficiary. However under the new act the tax is computed on the whole estate before distribution.

Where there are bequests of specific amounts the full tax will be left to fall on the residue of the estate unless the testator directs otherwise.

Under the present act, each beneficiary would pay a part of the tax. However, under the new act the widow would be required to pay the tax on the entire estate of $100,000 unless directed otherwise by the testator.

Mr. Macdonnell said many testators have provided in their wills for the succession duty that would otherwise fall on each beneficiary to be paid from the mass of the estate as a general charge, like a debt.

Such wills would not require any change on this point. But if a testator has not made such a provision, and if he wishes to have the tax under the new act apportioned among his beneficiaries, rather than borne entirely by those receiving the residue of his estate, he would have to provide instructions to his executors in his will to apportion the tax in accordance with his wishes.

WILL BUILD BOMB

BONN, Germany (AP)—French Ambassador Francois Seydoux said today his government has made a firm decision to build an atomic bomb.

Seydoux told the Foreign Press Association that the government plans to go full speed ahead in the absence of an international agreement on disarmament. He said if such a global accord is reached France would abandon its plans.

TEA TRAFFIC

In pre-war years 500,000,000 pounds of tea passed annually through the London tea market.

Wheat Board Retains Wide Powers For Prairie Grain

OTTAWA (CP) — The Canadian wheat board's wide powers as the sole marketing agency for Prairie wheat, oats and barley were upheld Tuesday by the Supreme Court of Canada.

The court's unanimous ruling, maintaining the constitutional validity of the Canadian Wheat Board Act, in effect ruled illegal a British Columbia farmer's attempt to ship feed grain across the Prairies without a board permit.

Parliament gave the board the sole power to buy and sell all wheat, oats and barley grown by farmers on the Prairies and in parts of B.C.

Stephen Francis Murphy of Mission, B.C., who operates large poultry farms there and in Princeton, B.C., sought to bypass the board by buying feed directly from Prairie farmers and shipping it to his farms.

LAWYER'S PLEA

Mr. Murphy's lawyer, M. J. Finkelstein of Winnipeg, who claimed the board's powers were unconstitutional, said in pleading before the Supreme Court last February that purchases direct from the growers would represent a saving on pultry feed bills.

As a test case, Mr. Murphy more than three years ago asked the CPR at Winnipeg to ship three bags of wheat, oats and barley to his Mission farm. The CPR refused the shipment on the ground that the shipper had not obtained a permit from the Canadian wheat board.

Mr. Murphy sought a court order to force the CPR to deliver the feed. Because of the constitutional issue involved the federal justice department stepped in immediately. The CPR took no sides in the legal battle.

Mr. Finkelstein contended that the Canadian Wheat Board Act contravened the section of the constitution under which the produce of any province must be admitted free to any other province.

The board's authority to levy a handling charge on the grain it buys from the growers and sells to consumers amounted to a tax on interprovincial trade, the lawyer argued. Such a tax was prohibited by the constitution.

W. R. Jackett, deputy justice minister, argued before the court that the handling charge was not a levy on interprovincial movement of produce. He contended that the powers of the board fell within the jurisdiction of parliament, not within provincial powers over property and civil rites as claimed by Mr. Finkelstein.

Mr. Jackett said the section of the Wheat Board Act prohibiting interprovincial movement of grains without the board's permission was an integral and necessary part of the compulsory pooling of western grains for marketing purposes. Without this power the entire arrangement would fail.

REJECTS CLAIM

Mr. Justice I. C. Rand rejected in his reasons for judgment the claim that the board's levy for handling charges is an impediment to interprovincial trade.

The handling charges, he wrote, are an "incident in the administration of a comprehensive extra-provincial marketing scheme."

Substantially similar views were expressed by Mr. Justice C. H. Locke who also wrote that the Wheat Board Act falls within Parliament's constitutional authority to legislate on matters of export trade. That being so, he held, the act was within the powers of Parliament to enact.

His reasons for judgment were concurred in by Justices Robert Taschereau, Gerald Fauteux, and Douglas Abbott.

In separate reasons for judgment, Mr. Justice J. R. Cartwright agreed with both Justices Rand and Locke.

Says Politics Must Be Kept From Hospitals

KELOWNA, B. C. (CP) — A warning that doctors and surgeons must be on their guard against patients who may use political pressures to gain admission or longer stays in government health service hospitals, was made Tuesday by Dr. Arthur F. VanWart of Fredericton, president of the Canadian Medal Association.

Dr. VanWart addressed the opening meeting of the convention of the B. C. division, CMA.

Dr. VanWart said medical men must continue to control the admission and discharge of patients. It was an urgent problem, not only at local, but at provincial and CMA levels.

He reported a new hospital accreditation agency will come into being Jan. 1. It is the Canadian Council of Hospital Accreditation.

The new organization, following on provincial government schemes for hospital care insurance, represents the CMA, the Royal College of Physicians and Surgeons of Canada and L'Association des Medecins de Langue Francaise du Canada.

"We are faced with the state becoming interested on a large scale in our hospitals. It is to the credit of our governments that they have left the hospitals in the hands of local boards of management," he said.

B.C. Court's Judgment Upset

OTTAWA (CP) — British Columbia's Labor Relations Board was upheld Tuesday by the Supreme Court of Canada in an appeal involving the certification of a union as bargaining agent for 18 employees of Traders Service Limited.

The board certified Nov. 6, 1956 the Retail, Wholesale and Department Store Union (CLC) as bargaining agent for the company's employees.

The company obtained from lower courts in B.C. a writ quashing the certification, mainly on the ground that the board had not given the company sufficient opportunity to contest the union's application for certification.

The B.C. courts' judgments were upset by the Supreme Court.

CHANGE OF PACE — Charlton Heston and Stephen Boyd enjoy scooter ride as contrast to the chariot racing they've been doing in filming of "Ben Hur" in Rome.

North American Van Lines
• A World Wide Moving Service •
• Wife-Approved Moves •
LOCAL AGENT
★ STAR ★
TRANSFER LTD.
Phone 505 701 Front St.

THE
Nelson Daily News
Provides
THE FINEST
in
Reading Entertainment
As Well as
THE VERY LATEST
In
SHOPPING NEWS
READ IT DAILY
Enjoy Yourself
and
$ SAVE MONEY $

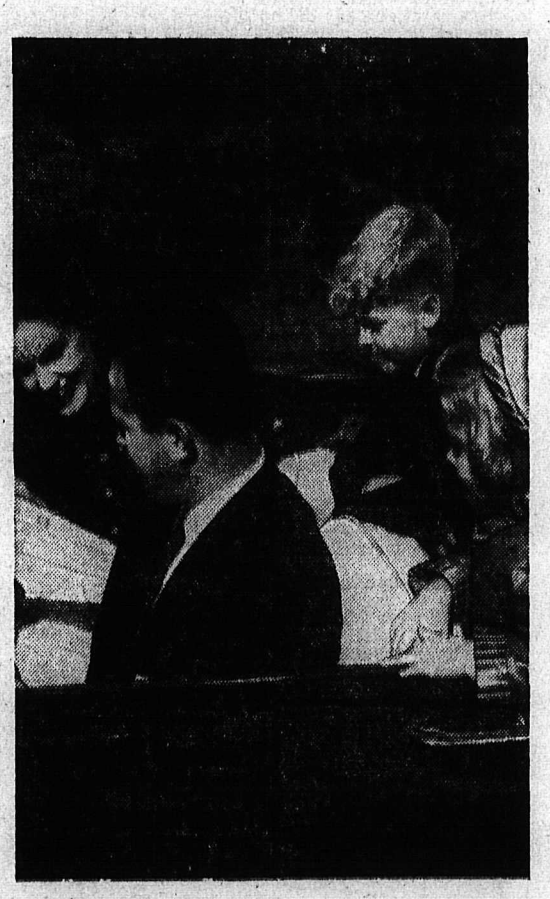

"Where are we going, Dad?"

Along with the desire to go places and see things, Canadians have an urge to get ahead in life . . . to have guaranteed financial security. That's why they own more life insurance, in relation to national income, than any other people.

Over 7½ million Canadians own life insurance because they feel it offers them a variety of guaranteed benefits not obtainable in any other way.

Every year an increasing number of Canadians buy life insurance as their major source of family and personal security. For some of them it is their first policy — a beginning — while others are adding to their holdings as family responsibilities grow.

This strong belief in the ownership of life insurance means that Canadians may well continue to be the world's best insured people, in relation to national income.

OWNERSHIP OF LIFE INSURANCE REFLECTS THE CONFIDENCE THAT CANADIANS HAVE IN THE WELL TRAINED, HELPFUL AGENTS WHO OFFER THEM THIS VALUABLE PROPERTY

THE LIFE INSURANCE COMPANIES IN CANADA

L-358C

SPORTS

Officials Mobbed After Edmonton Game

EDMONTON (CP)—A report is in the mail to Commissioner Sydney Halter of the Western Interprovincial Football Union concerning some unsportsmanlike activities of a group of Edmonton football fans last Saturday night.

A group of 15 to 20 troublemakers mobbed the officials following the Saturday night game at Clarke Stadium here in which Edmonton Eskimos lost 21-15 to Winnipeg Blue Bombers when a penalty to Esks wiped out a last-minute touchdown.

It was learned Tuesday that one irate fan struck head linesman Sid Bercov, another roughed up umpire George Cullen of Vancouver and two teenagers kicked field judge Don McCannel. McCannel and Bercov both are from Edmonton.

In the parking lot outside the stadium, a group of persons—none of them teenagers — surrounded McCannel's car and threatened the occupants—Bercov, McCannel, Cullen, referee Paul Dojack of Regina and umpire Les Ferguson of Calgary.

One person yanked open the car door and tried to remove McCannel but the door was shut and locked. The group then kicked in the front of the car, causing more than $75 damage.

None of the principles involved here had any comment. They said a full report had been mailed to Halter and any action would have to come from him.

City police, meanwhile, said they had no report of the incident.

The Eskimo management was meeting to determine what action might be taken on behalf of the club.

Turley Risked Playing It Cute

NEW YORK (AP) — New York Yankees are still alive in the 1958 world series because Bob Turley would rather be a "cutie" than a powerhouse on the mound.

The six - foot - two, 214 - pound speedballer risked manager Casey Stengel's wrath and a niche in the doghouse in pitching the Yankees to a 7-0 victory over Milwaukee Braves Monday.

After Turley had been shelled from the mound in the first inning of the second game at Milwaukee, with the Yanks finally losing 13-5, Stengel was annoyed.

"The fancy stuff got him," Stengel said. "He is a fastball pitcher. He should stick to his fastball."

Casey was right on that occasion. Turley's curves, sliders and sinkers were missing the plate, forcing him to come in with his hard one. This was all the Braves wanted. They waited and teed off.

They waited again Monday but without the same luck. Turley's teasers were clipping the corners and bending over the plate. The Braves' big guns — Bill Bruton, Hank Aaron, Eddie Mathews and Wes Covington—were caught off balance.

Turley called the game the best he ever pitched, rating it over the 1-0, 10-inning game he lost to Clem Labine of Brooklyn in the 1956 series.

Mrs. DeYoung, Ferguson Win Net Titles

Barry Ferguson and Mrs. John DeYoung captured the men's and women's singles club championships in Nelson Tennis Club play at the weekend.

Mixed doubles title went to Mrs. Maurice Major and partner, runners up being Barry Ferguson and Miss V. Melling.

In the women's singles event, Mrs. Major beat Miss Melling 3-6, 6-1, 6-1, and Mrs. DeYoung beat Mrs. Major 6-0, 6-3.

Men's play saw Martin Gelzinas beat DeYoung 9-7, 6-2; R. Thompson beat Gelzinas 6-4, 6-4, and Ferguson beat Thompson 7-5, 6-3.

Mixed doubles results:

A flight—R. Thompson and partner beat Colin Major and Mrs. Douglas Male 6-3, 8-6; Ferguson and Miss Melling beat Major and Mrs. Male 6-1, 6-4; and beat Thompson and partner 6-0, 6-3.

B flight—Mr. and Mrs. DeYoung beat Mr. and Mrs. John McAdam 7-9, 6-4, 6-0; Mrs. Major and partner beat Mr. and Mrs. DeYoung 6-1, 6-0; and beat Mr. and Mrs. McAdam 6-1, 6-1.

In the final, Mrs. Major and partner beat Ferguson and Miss Melling 6-3, 6-1.

Cards Trade Three

ST. LOUIS (AP)—St. Louis Cardinals Tuesday night traded pitcher Billy Muffett, catcher Hobie Landrith and utility infielder Ben Valenzuela to San Francisco for pitchers Ernie Broglio and Marv Grissom.

The trade, second multi-player deal engineered by the fifth-place Cardinals since Solly Hemus was named manager last week, brings a promising rookie and a 40-year-old veteran to strengthen a wobbly St. Louis mound corps.

The three players going to the Giants, especially Muffett, failed to live up to Cardinal expectations in 1958.

CIVIC CENTRE TODAY

GRAND OPENING

TONIGHT—8:00 P.M.

WALTZ NIGHT

ADULT SKATING

FREE HOT DOG AND COFFEE

29 GREAT WHISKIES ?

This advertisement is not published or displayed by the Liquor Control Board or by the Government of British Columbia.

TRYING OUT with the Nelson Maple Leafs in hockey practices this week (left to right) are: 21-year-old Carl Forrester who hails from Flin Flon and played as a junior in Toledo, Ohio; Gordie Garant, 21, also of Flin Flon, who played for the Brandon Wheat Kings, and Lyle McNeil, 24, of Trail, who played for Rossland Braves in the ABCM league last year.

Braves Look to Spahn To Settle Series Today

By JACK HAND
Associated Press Sports Writer

MILWAUKEE (AP) — Warren Spahn, 37 - year - old Milwaukee ace, will try to clinch the world series today after only two days rest when he faces New York Yankees in the sixth game.

Casey Stengel hinted strongly his starter might be Whitey Ford instead of Art Ditmar or Don Larsen.

Although Spahn never started all season with only two days off, manager Fred Haney decided to shoot the works with his best. If the series goes to a seventh game he always has Lew Burdette, his 1957 Yankee killer.

Trailing 3-2 in this best-of-seven series in the enemy territory of County Stadium, Stengel said he wouldn't name his starter until today after he watched his men warm up.

FORD READY

"You've got to get a pitcher to compare with Spahn," said Stengel. "Ford told me he is ready."

"I'm going to talk to Larsen. I don't like to use him with two or three days rest. He has had a sore arm ever since I got him.

"I think Ford expects to pitch. He always thinks I've got a weak head if I don't pitch him. They kicked away a game for him, otherwise we'd be ahead of them.

"But then Ditmar is the best rested."

If Ford works, he also will be pitching with only two days off. He was beaten Sunday by Spahn when Norm Siebern messed up three or four fly balls.

Larsen, the big righthander who pitched the winning game in 1956, whipped the Braves Saturday 4 - 0. However, he has been troubled by an inflamed elbow all season. He tired and had to be taken out after seven innings Saturday.

RELIEF STRENGTH

Ditmar, a 29 - year - old righthander who came to the Yanks from Kansas City early last year, has a 9-8 season record both as a relief man and starter. A year ago he was highly effective in two bullpen jobs against the Braves, holding them scoreless for a total of six innings in two games.

Stengel said he wasn't surprised to hear Spahn would pitch.

"After all he's done pretty good against us, hasn't he?"

Casey did say before the workout that Elston Howard, whose catch saved Bob Turley in Monday's game, will be in left field and Yogi Berra will catch.

The decision to pitch Spahn was announced after a clubhouse meeting that lasted only three minutes. All Haney needed was a chance to ask Spahn if he was ready.

Spahn, who won the 10 - inning opener last Wednesday 4 - 3 and then shut out the Yanks with two hits 3-0 Sunday, could match the 1957 feat of Burdette if he could win this one. Only seven pitchers have won three or more games in a best-of-seven series.

"My arm feels loose," said Spahn as he took the field for the workout.

"EASY" SUNDAY

He didn't think he would be affected by the short rest. "I had my stuff Sunday. It was a fairly easy game for me. The tough ones are when you lose or have to struggle."

Against a righthander, Haney will play Bill Bruton in centre and Frank Torre on first base.

Big money rides on each pitch as they head into the sixth game. The winners will split about $313,000 and the losers about $208,000, to say nothing of the endorsement cash and extra money for winter appearances by the world champions.

As a club the Braves are hitting .260 and the Yanks .196. If it hadn't been for Monday's 10 - hit outburst the Yanks would be flirting with lowest term average in series history.

The forecast for today's game was partly cloudy and mild with a high in the 70s.

Jack Hill Lengthens WIFU Scoring Lead

WINNIPEG (CP) — Halfback Jack Hill of Saskatchewan Roughriders continues to pull slowly away from the field in the individual scoring race in the WIFU.

A nine-point performance during the weekend put Hill 16 points ahead of runner-up Charlie Shepard of Winnipeg Blue Bombers, who managed only one touchdown in two games.

Statistics compiled by The Canadian Press showed that Hill now leads the pack with 78 points on nine touchdowns and 24 converts, while Shepard has nine touchdowns and eight singles for his 62 points.

Place-kicking end Joe Mobra of Edmonton Eskimos moved back into third place as he hit for a touchdown, two converts and a single in Esks' lone weekend encounter. Mobra has 54 points, five better than teammate Jackie Parker and quarterback Jim Van Pelt of Bombers.

Leo Lewis of Winnipeg took over sixth place as he raced for two Bomber TDs and raised his total output to 42 points.

Bombers have played 12 games so far, while the other four clubs have played 11 apiece.

The leaders:

Legend: R — Rough Riders, B-Blue Bombers, E - Eskimos, S-Stampeders.

	TD	C	EG	S	Pt
Hill-R	9	24	0	0	78
Shepard-B	9	0	0	8	62
Mobra-E	1	13	9	8	54
Parker-E	8	0	0	1	49
Van Pelt-B	2	15	7	1	49
Lewis-B	7	0	0	0	42
Kwong-E	6	0	0	0	36
D. Brown-S	0	27	2	2	35
James-B	2	9	4	0	33
Warlick-S	5	0	0	0	30
Gilchrist-R	5	0	0	0	30

EXECUTIVE JOB FOR TEBBETTS

CINCINNATI (AP)—The Cincinnati Enquirer quotes former baseball manager Birdie Tebbetts saying he has taken an executive job with Milwaukee Braves.

Sports editor Lou Smith, in a dispatch Monday from New York, says Tebbetts told him the announcement of his appointment as executive assistant to President Joe Cairnes will come in the next few weeks.

He quoted the former Cincinnati Redleg field boss as saying:

"It's costing me in the neighborhood of $40,000 to accept my new position but I'm sure over a period of years it will pay off for me, both from a financial and health standpoint."

Fights

By The Associated Press

Providence, R.I. — Billy Ryan, 174, Lowell, Mass., knocked out Cardell Farmer, 172¾, Boston, 8.

Caracas — Ramon Arias, Caracas, outpointed Mesaji Iwamoto, Japan, 10 (flyweights).

Football Standings

By The Associated Press

EASTERN	W	L	T	F	A	Pct
Cleveland	2	0	0	75	39	1.000
New York	1	1	0	61	34	.500
Washington	1	1	0	34	51	.500
Chi Cards	1	1	0	44	47	.500
Phila	1	1	0	41	48	.500
Pittsburgh	0	2	0	32	68	.000
WESTERN						
Baltimore	2	0	0	79	53	1.000
Chi Bears	1	1	0	72	71	.500
San Fran	1	1	0	26	53	.500
Los Angeles	1	0	0	60	33	.500
Green Bay	0	1	1	33	47	.000
Detroit	0	1	1	28	41	.000

THEIR OLD LOYALTIES forgotten, these three new Black Hawks are eager to help lift Chicago from fifth spot to a playoff berth. With the acquisition of defencemen Dollard St. Laurent, left, from Montreal, and Jack Evans, right, from New York, Hawks should cut down on the 202 goals scored against them last season. Ex-Maple Leaf Tod Sloan, centre, will add some scoring punch to the team which scored the fewest goals in the league last year — 163.

Rangers, Hawks Meet In NHL Opener Tonight

By W. R. WHEATLEY
Canadian Press Staff Writer

MONTREAL (CP) — The National Hockey League opens its 42nd season tonight for a 210-game run that President Clarence Campbell feels will produce better balance in competition.

Only a single game is scheduled for today, New York Rangers visiting the Chicago Black Hawks.

The champion Montreal Canadiens, heavily favored to repeat, are hosts to Boston Bruins Thursday. All teams will be in action Saturday and Sunday.

"There is no doubt that at least five teams will be better balanced and there is every indication of good public response," Campbell said Tuesday.

CANADIENS "SOLID"

"Canadiens have a pretty solid team and a great backlog of material. They don't figure to be any weaker and may have a definite advantage in the early stages."

"They have five of the 12 NHL all - stars on their team, and that's a high percentage. They are real all-stars, too; not just fringe. In addition, Canadiens have Maurice Richard, who didn't make the all-star team last season."

The 37-year-old Rocket missed 42 of his team's 70 games last season because of a severe injury.

Campbell said he looks for a tough fight among at least five clubs but can't visualize Canadiens having a particularly hard time making the four-team playoffs.

"Three clubs definitely are going to go with younger material—New York, Toronto and Detroit. Perhaps they can't be expected to produce all at once and may take time to shake down."

U.S. INTEREST

Campbell said there has been great interest in the NHL in the United States, where 20 games will be televised nationally, and the interest "has been constantly increasing."

Meanwhile, coach Toe Blake of the champion Canadiens wasn't happy over the seeming consensus that his club will repeat.

"Everybody is saying we'll win but if we do—and I say if—we'll have the toughest kind of competition," said Blake.

"I figure there are two teams to beat—Boston and Detroit. I say Boston because the Bruins gave us a battle in the playoffs, and Detroit because the Red Wings have plenty of good players, four or five old pros.

"New York looks to be the mystery team of the season with so many rookies. Before the season is over I think the Rangers will lament letting Dave Creighton get away from them.

"Chicago will be improved and Toronto got a couple of good players in Creighton and Bert Olmstead."

Last season's finish was: Montreal, New York, Detroit, Boston, Chicago, Toronto.

Smokies Play Cougars Tonight

TRAIL—Newcomers aplenty are working out with Trail Smoke Eaters as they prepare for their exhibition game against Victoria Cougars here Wednesday night.

Among them are local boy Ron Flinn, back after playing for Brighton in the British Hockey League; Norm Lenardon, returning after two seasons with Rossland; juniors Edmond Cristofoli, Wayne Edwards and Bruno Forlin; twins Ernie and Primo Secco and Wiggy Davis.

Regulars turning out are Cal Hockley, Seth Martin, Bob Kromm, Gordie Robertson, Ray Hamilton, Joe Conn, John Rypien, and Laurie Bursaw.

Missing are Gordon Andre, who is returning to Kimberley, Mel Melanchuk, trying out for Fort Wayne, Ind., Warren Hicks, who has returned to the Okanagan, and Garth Hayes, now with Windsor Bulldogs.

Up in Rossland, Warriors are standing by, ready to take to the ice as soon as it is ready.

Young Richard Joins Flyers

SPOKANE (AP) — Claude Richard, youngest of the famous hockey family, was assigned Tuesday to Spokane Flyers of the Western Hockey League.

Claude, 21, was assigned on a five-game trial basis by the parent Montreal Canadiens of the National Hockey League. His older brothers, Maurice and Henri, are Montreal mainstays.

The Canadiens also sent Bob Duncan, a defenceman, to the Flyers.

PROBABLE LINEUPS

MILWAUKEE (AP)—Probable lineups for today's sixth world series game at County Stadium.

New York

Hank Bauer rf
Gil McDougald 2b
Mickey Mantle cf
Elston Howard lf
Yogi Berra c
Bill Skowron 1b
Andy Carey 3b
Tony Kubek ss
Don Larsen or
Art Ditmar p

Milwaukee

Bill Bruton cf
Red Schoendienst 2b
Eddie Mathews 3b
Hank Aaron rf
Wes Covington lf
Frank Torre 1b
Del Crandall c
Johnny Logan ss
Warren Spahn p

Umpires — Charlie Berry (American) plate; Tom Gorman (National) first base; John Flaherty (American) second base; Al Barlick (National) third base; Frank Umont (American) left field foul line; Bill Jackowski (National) right field foul line.

Leswick Figures Young Club Better Than '57

EDMONTON (CP) — Coach Leswick has a youth movement going in the camp of Edmonton Flyers for the 1958-59 Western Hockey League season and as the schedule opening approaches, the little general figures he's better off than a year ago.

"I think we've got a better club than last year," Leswick said as he surveyed a lineup that includes five players over 25 years of age and only one more over 23.

Last year, in a 70-game season that saw Leswick leave Flyers midway and spend the last half of the year with the parent Detroit Red Wings of the National Hockey League, Leswick and manager Bud Poile took Flyers into a second-place finish, then saw the club bow to Calgary in the prairie division semi-final.

This year, with a 64-game schedule opening Oct. 10, says Leswick, "it depends on the kids."

He has eight rookies on hand—defenceman Dave Amadio, 19, and forwards Brian Smith, 20, and Murray Oliver, 20, from the Hamilton junior club of the Ontario Hockey Association; defenceman Lou Marcon, 21, and forward Warren Hynes, 23, from Cincinnati of the International League; forward Myron Stankiewicz, 22, from Indianapolis of the IL; and defenceman Dave Rimstad, 20, and forward Ed Diachuck, 22, from the junior Edmonton Oil Kings.

'Best Defence I ever had!' says Marlboro Coach

Turk Broda, former all-star N.H.L. goalkeeper is raving about the new *complete* protection he's found for his car. 'I've discovered,' says the fabulous fat man, 'that protection against frost is only half the job an anti-freeze should do. Now with "Prestone" Brand Anti-Freeze and its exclusive magnetic film my car has the defence it needs against rust and corrosion. And this *complete* winter protection is possible only with "Prestone" Anti-Freeze.'

Magnetic film in "Prestone" Anti-Freeze coats every rubber and metal surface in a car's cooling system—gives positive protection against rust and corrosion. Insist on "Prestone" Brand Anti-Freeze in your car—and make sure that's what you get by looking for the Green Tag which will be attached to your radiator.

PN58-6

BUY IT NOW
PRESTONE
BRAND ANTI-FREEZE
"Prestone" is a registered trade mark
NATIONAL CARBON COMPANY
DIVISION OF UNION CARBIDE CANADA LIMITED

General Meeting
of the
Nelson Curling Club
TONIGHT
8 p.m. in the
Silver Room — Hume Hotel
All Members and Prospective Members
Cordially Invited — Social After

Civic—HOCKEY—Nelson
KELOWNA
vs.
NELSON
Friday, Oct. 10—9 p.m.
Kelowna is a star-studded club chosen to represent Canada in a tour of Russia, starting early in November.
Seat Sale Open Kootenay Stationers
THURSDAY and FRIDAY — 10:00 a.m. to 5:00 p.m.
RESERVE $1.25 ADULT RUSH $1.00
CHILDREN 35c

FLY TCA

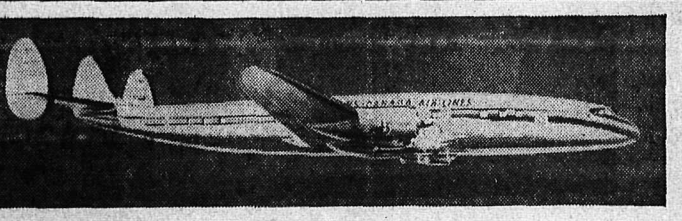

COAST TO COAST IN CANADA	choose from express Mercury services, First Class services by prop-jet Viscount, or thrifty Tourist flights
UNITED STATES	frequent flights to Seattle, New York and other major U.S. cities
BRITAIN AND EUROPE	fly the 'Hudson Bay' route — no change of plane from Vancouver or Winnipeg to London. Good connections from Western centres
FLORIDA AND THE SOUTH	frequent flights to Florida, Bermuda, Nassau, Jamaica, Barbados and Trinidad

FLY AND SAVE
Ask about the popular FLY-NOW-PAY-LATER plan. Also enquire about big savings on family travel.

TRANS-CANADA AIR LINES
See your Travel Agent or TCA in Vancouver, 656 Howe Street (opp. Georgia Hotel).

LI'L ABNER

DANNY FORTUNE

DONALD DUCK

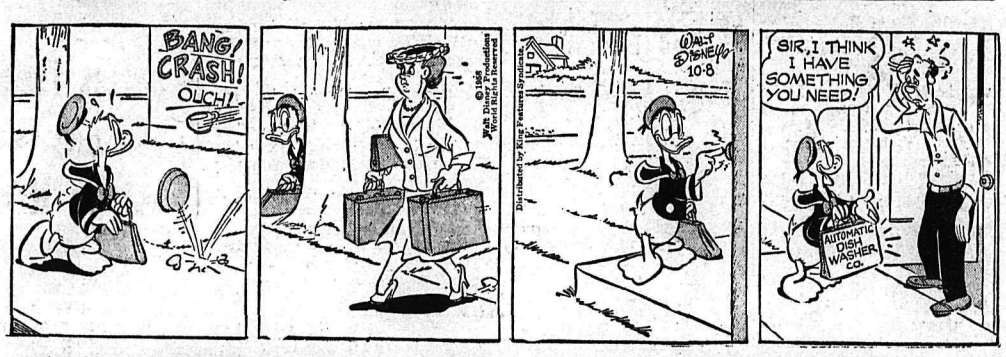

LONE RANGER

BLONDIE

SECRET AGENT

BUZ SAWYER

B. BAILEY

JIGGS

STOCK QUOTATIONS

The Daily News does not hold itself responsible in the event of an error in the following lists.

TORONTO STOCKS

(Closing Prices)

MINES	
Acadia Uranium	.06½
Algom Uranium	15.50
Amal Larder	.15
Anacon Lead	.60
Anglo Rouen	.25
Atlin Ruff	.15
Aubelle	.05
Aumacho	.15
Aumaque	.09
Aunor	2.45
Barnat	1.65
Base Metals	.19
Baska Uranium	.19
Bibis Yukon	.05½
Boymar	.08
Broulan	.52
Brunswick	4.25
Buff Red Lake	.07½
Campbell C	7.75
Campbell R. L.	8.40
Can Met	1.05
Cassiar	8.00
Central Patricia	1.05
Chimo	.52
Chromium	3.15
Coin Lake	.13
Cons Denison	13.62½
Cons. Denison Wts.	4.10
Cons. Discovery	3.45
Cons Halliwell	.68
Cons Howe	3.05
Cons Mining & Smelting	21.25
Cons Red Pop	.10
Con Regcourt	.15½
Con Sanorm	.06
Con Sub	.85
Conwest	3.40
Copper Corp	.32
Copper Man	.18
D'Aragon	.47½
Donalda	.13
East Amphi	.23
East Malartic	1.50
East Sullivan	2.37
Elder Gold	.65
Falconbridge	26.50
Faraday	1.02
Frobisher	1.85
Geco	16.75
Geo. Scientific Pros.	.75
Giant Yel.	4.70
Goldale	.21
Gold Eagle	.18
Golden Manitou	.30
Gunnar Gold	17.50
Harminerals	.19
Headway	.55
Hollinger	26.25
Hudson Bay	57.25
Int. Nickel	86.00
Iron Bay	1.72
Joliet Que.	.32
Jonsmith	.18
R J Jowsey	.54
Kenville	.06
Kerr Addison	17.62½
Labrador	21.25
Lake Lingman	.09½
Little Long Lac	1.82
Lorado	.51
Macassa	3.00
MacDonald	.30
Madsen R. L.	2.35
Malartic G. F.	.98
Maneast	.07½
Maritime Mining	1.14
McMarmac	.10½
McKenzie R L	.35
Milliken	2.19
Mining Corp.	14.00
Multi Mins	.66
New Bidlamaque	.06
New Delhi	.31
New Harricana	.13½
New Hosco	1.79
New Lund	.39
Nipissing	1.80
Noranda New	50.50
Normetals	3.25
Norpax	.24
North Rankin	1.21
Opemiska	9.35
Pickle Crow	.93
Placer Devel	10.25
Preston E. D.	6.00
Quebec Copper	.31
Quebec Lab	.06½
Quebec Lithium	5.00
Quebec Metallurgical	96
Quemont	11.75
Radiore	.48
Rainville	.50
Rayrock	.73
Roche	.21½
Sherritt Gordon	4.30
Silver Miller	.63
Stadacona	.13½
Steep Rock	12.00
Slocan Van Roi	.22
Sullivan Con	2.35
Sylvanite	1.00
Teck Hughes	1.65
Temagami	1.48
Thomp-Lund	.63
Trans Cont Res	.20
United Keno	3.95
Upper Canada	1.09
Ventures	29.00
Violamac	1.19
Waite Amulet	6.40
Wiltsey Goglin	.21
Wright Hargreaves	1.29
Yale	.30
Yellowknife Bear	.90
OILS	
American Leduc	.18½
Banff Oils	1.93
Bailey Selburn	10.12½
Bata Petroleum	.07
Calgary and Edmonton	30.37½
Cdn Atlantic	6.25
Canadian Devonian	5.95
Duvex	.14
Home A	20.50
Long Island Pete	.07
Marigold	.09½
Midcon	.61
New Continental	.40
Okalta	1.10
Pacific Pete	20.12½
Petrol	.68
Ponder	.20
Prov Gas	3.35
Royalite	11.50
Spooner	.16
Stanwell Oil	.86
Triad	4.70
United Oils	2.47
Yank Canuck	.10
Western Pacific	.15½
INDUSTRIALS	
Abitibi	34⅝
Algoma Steel	34¾
Aluminum	32½
Atlas St.	23
B.A. Oil	42¼
Bell Telephone	41½
Brazilian	6⅝
B.C. Electric 4s	78
B.C. Electric 4¾s	92¾
B.C. Forest	12⅞
B.C. Packers A	16
B.C. Packers B	15½
B.C. Power A	40
Burns A	14
Burrard A	7⅜
Canadian Breweries	36
Canadian Canners	14¼
Canadian Celanese	17½
Can. Cement	35
Can Chem Co	6⅞
Canadian Dredge	24
Can. Malting	63
Can Oil	27½
Canadian Pacific Rly	29⅝
Can. Packers A	49
Can. Packers B	46½
Cons Gas	35¼
Dist. Seagram	33⅛
Dom. Foundries	37½
Dom Magnesium	11
Dom. Stores	74
Dom. Tar & Chemical	13¾
Dom. Textiles	9½
Eddy Match	25
Famous Players	20⅞
Fanny Farmer	19¼
Ford A	103½
Gatineau	37¾
Gen. Steel Wares	9
Goodyear pfd	48½
Gypsum Lime	36½
Howard Smith	37¼
Imperial Oil	46¾
Imp. Tobacco	13¾
Int. Pete	48½
Laura Secord	24
Loblaw A	29⅞
Loblaw B	30⅜
Massey Harris	9¾
McColl Frontenac	66¼
Mont. Loco	17
Moore Corp.	81
Nat. Steel Car	21⅝
Page Hershey	32
Powell River	36¼
Power Corp.	67
Russ. Industries	9⅞
Shawinigan	31
Sicks Brew.	30
Simpsons A	28¾
Southam	55
Standard Paving	41½
Steel of Canada	69¾
Union Gas of Can	18
United Steel	15⅛
Western Grocers A	37
Weston George	30⅜

VANCOUVER STOCKS

(Closing Prices)

MINES	
Beaver Lodge	.21
Bralorne	5.85
Cariboo Gold	7.80
Farwest Tungsten	.11
Granduc	2.15
Grandview	.26
Hamil Sil (New)	.26
Highland Bell	1.40
Pend Oreille	2.70
Pioneer Gold	1.15
Premier Border	.13
Quatsino	.22½
Reeves MacDonald	1.00
Sheep Creek	.61
Sherritt Gordon	4.10
Silver Ridge	.13
Silver Standard	.15
Sunshine Lardeau	.11
Taylor	.12½
Trojan	.14
OILS	
A P Consolidated	.34
Calgary & Edmonton	29.25
Charter	1.85
Home	20.00
Okalta Com	1.10
Pacific Pete	19.75
Peace River Gas	.58
Royalite	10.75
Royal Can	.50
United	2.43
Vanalta	.22
Vantor	1.31
INDUSTRIALS	
Alberta Distillers	1.90
Alberta Distillers Vt	1.75
B C Forests	12.75
B C Telephone	41.25
Canadian Collieries	5.12
Crown Zeller (Can)	20.62
Int Brew B	4.15
Inland Nat Gas	7.87
Lucky Lager	5.00
MacM & Bloedel B	34.00
Mid Western	1.90
Powell River	35.50
Trans Mtn (New)	11.25
Westminster Paper	29.25
Western Plywoods	17.37
UNLISTED	
Auwon	.05
Trans Canada Com	37.37½
Westcoast Trans.	86.00
BANKS	
Bank of Montreal	51.00
Can. Bank of Com.	54.50
Imp. Bank of Canada	59.50
Royal Bank of Canada	72.50
FUNDS	
Can. Inv. Fund	9.06
Commonwealth Int.	7.49
Grouped Income	3.80
Leverage	5.70
Trans Canada "C"	5.75

ON THE AIR

CKLN PROGRAMS — **1390 ON THE DIAL**

(PACIFIC STANDARD TIME)

WEDNESDAY, OCTOBER 8, 1958

5:59—Sign On
6:00—News
6:05—Wake Up Time
7:00—Chapel in the Sky
7:15—Wake Up Time
7:25—Sports News
7:30—News
7:35—Wake Up Time
8:00—News
8:10—Sports News
8:15—Opening Markets
8:20—Breakfast Varieties
8:30—All the Weather
8:35—Varieties
8:55—Morning Devotions
9:00—News
9:30—Country Caravan
9:15—Story Parade
10:00—News
10:05—Time Out
10:15—The Happy Gang
10:45—World Series Baseball
1:30—Sports News
1:40—News
2:00—School Broadcast
2:30—Trans Canada Matinee
3:30—Pacific News
3:40—B C Road Report
3:45—Rocking with Boates
5:00—News
5:05—Rolling Home Show
5:30—Ottawa Report
5:45—Closing Markets
5:50—Rolling Home Show
6:00—News
6:10—Sports News
6:15—Silent Friends
6:30—Old Favorites
7:00—News
7:30—CBC Wednesday Night
10:00—News
10:10—Sports
10:15—Pioneer Bride
10:30—Vivaldi Wind Concert
11:00—News
11:05—Sign Off

CBC PROGRAMS

(PACIFIC STANDARD TIME)

THURSDAY, OCTOBER 9, 1958

6:00—Sharp at Six
9:15—Morning Concert
9:45—Food Facts
10:15—The Happy Gang
10:45—Woman in My House
11:00—One Man's Family
11:15—Fighting Words
11:45—Kindergarten of the Air
12:00—Nursery School
12:15—CBC News
12:25—CBC Showcase
12:30—B.C. Farm Broadcast
12:55—Five to One
1:00—B.C. Roundup
2:00—School Broadcast
2:30—Trans-Canada Matinee
3:30—Music From Montreal
4:00—Marine Investigator
4:30—Voyage Into Space
4:45—B.C. Fishermen's Broadcast
5:00—Through the Years
5:30—CBC News
5:40—On the Scene
5:55—Byline
6:00—Music by McMullin
6:30—Roving Reporter
6:40—Rawhide
6:55—Preface
7:00—National News
7:30—Sweet and Sour
8:00—Halifax Theatre
8:30—Business Barometer
9:00—Boon Companions
9:15—Vancouver Chamber Orch.
10:00—News
10:15—Champions of the Cross
10:30—Eventide
11:00—Midnight Concert
11:57—News

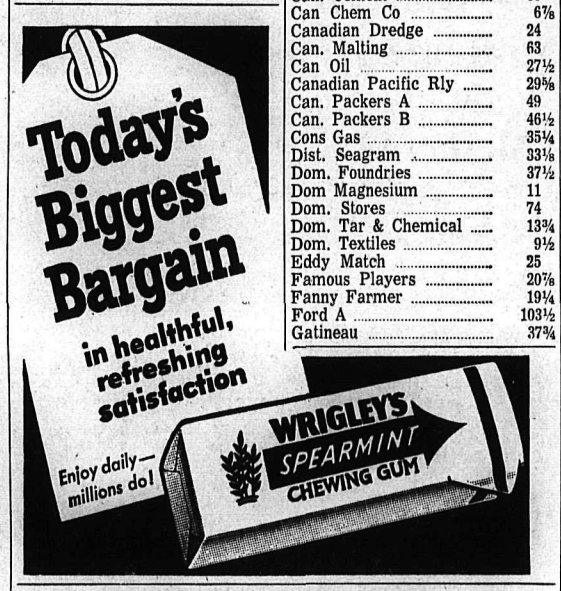

TELEVISION FOR TODAY

PACIFIC STANDARD TIME

KXLY-TV — Channel 4

7:45 Good Morning
8:00 For Love or Money *
8:30 Play Your Hunch *
9:00 Arthur Godfrey *
9:30 Top Dollar *
10:00 Love of Life *
10:30 Search For Tomorrow *
10:45 Guiding Light *
11:00 Pageant
11:30 As the World Turns *
12:00 Jimmy Dean Show *
12:30 Houseparty *
1:00 Big Payoff *
1:30 Verdict Is Yours *
2:00 Brighter Day *
2:15 Secret Storm *
2:30 Edge of Night *
3:00 Bongo
4:00 The Early Show
5:15 Doug Edwards *
5:30 Song Shop
6:00 The News
6:10 Greater Spokane
6:15 Dan Smoot
6:30 Last of the Mohicans
7:00 Millionaire *
7:30 I've Got a Secret *
8:00 U.S. Steel Hour *
9:00 Mr. Adams and Eve *
9:30 Johnson Wax Theater
10:00 Mr. District Attorney
10:30 Edge of Night
10:35 Post Time
10:40 The Late Show

KHQ-TV — Channel 6

8:30 Q-Toons
9:00 Dough Re Mi *
9:30 Treasure Hunt *
10:00 Price Is Right *
10:30 Concentration *
11:00 Tic Tac Dough *
11:30 It Could Be You *
12:00 Truth or Consequences *
12:30 Haggis Baggis (C) *
1:00 Today Is Ours *
1:30 From These Roots *
2:00 Queen For a Day *
2:30 County Fair *
3:00 Matinee On Six "Fallen Idol"
4:45 Our Gang
5:00 Five o'Clock Movie "Four Sons"
6:30 Weatherwise The Front Page
6:45 NBC News *
7:00 Danger Is My Business *
7:30 Wagon Train
8:30 Price Is Right (C) *
9:00 Milton Berle (C) *
9:30 Bat Masterson *
10:00 This Is Your Life *
10:30 News
10:40 Late Movie "Man of the People"

KREM TV — Channel 2

6:00 Wednesday Night Fights *
6:50 Hemmingway and the News*
7:00 Newsbeat
7:30 Big Story
8:00 Lawrence Welk *
9:00 Ozzie and Harriet *
9:30 Donna Reed Show *
10:00 Patti Page *
10:30 Nightbeat
10:40 Winners Circle
10:45 Football Forecast
11:00 Channel 2 Theatre

(Programs subject to change by stations without notice.)

DAILY CROSSWORD

ACROSS

1. Tough fiber
5. Blemish
9. One on the way up (colloq.)
10. Seraglio
12. Put on
13. Helena (var.)
14. Impale
15. Shade tree
16. Twofold (pref.)
17. Ever (poet.)
18. Building addition
19. Lair
20. Channel excavator
22. French river
23. Reference marks
25. Swing
27. Part of the foot
30. Fodder
31. Lake bottom
32. Rule out
33. Affirmative vote
34. Lettuce
35. Theater seat
36. Light colored, as cigars
38. Wails
39. Eskimo boat
40. Runs disconnected
41. Sweet potatoes
42. Annoyer

DOWN

1. A chute
2. May 24th, British holiday
3. Thaw
4. A lever
5. Coconut husk
6. Tropical tree
7. Metallic rock
8. Not tough
9. Boxed
11. Sen. Smith's state
15. Funeral songs
18. Ovum
19. Drought regions
21. Unit of time
22. Bitter vetch
24. Remnant
25. Hovel
26. Lie in wait for
28. Young eagle
29. Weigh down
31. Subdivisions of the Bible
34. Stuff
35. Ore-bearing vein
37. Brahman title
38. Leg joint

DOVER SCALD
ALIVE POLIO
DILED INTER
SOL DECODE
ARCADE
LAGOON REEL
ALEUT STARE
WARN LEERED
DREADS
SPATES HOP
NACRE IRENE
ACRID DULCE
PEEPS EELER

10-8

Yesterday's Answer

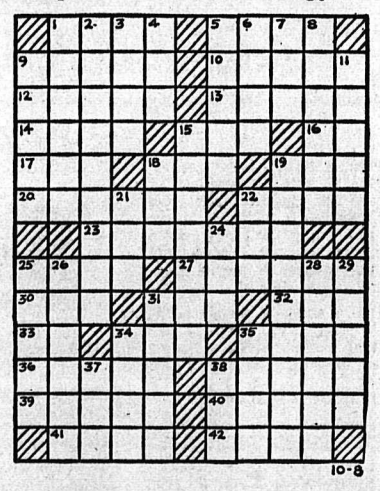

DAILY CRYPTOQUOTE — Here's how to work it:

A X Y D L B A A X R
is L O N G F E L L O W

One letter simply stands for another. In this sample A is used for the three L's, X for the two O's, etc. Single letters, apostrophies, the length and formation of the words are all hints. Each day the code letters are different.

A Cryptogram Quotation

C RXFG KZFUKXZNU ZL YXBPNJ RCM IBXFW PZ PQJJ UNXPCIVJ BJOCBGU—YXBWXV.

Yesterday's Cryptoquote: A MAN SHOULD NEVER BE ASHAMED TO OWN HE HAS BEEN IN THE WRONG—POPE.

© 1958, King Features Syndicate, Inc.

SMALL INVESTMENT — LARGE RETURNS

That's the Want Ad Story — PHONE 1844

YOU CAN NOW PHONE YOUR CLASSIFIED ADS IN UNTIL 5 P.M. ON SATURDAY.

BIRTHS

STRILAEFF—To Mr. and Mrs. William Strilaeff of Winlaw, at Kootenay Lake General Hospital, October 6, a son.

SUTHERLAND — To Mr. and Mrs. David Sutherland, 1023 Front Street, at Kootenay Lake General Hospital, October 6, a daughter.

MUSE — To Sgt. and Mrs. Joe R. Muse of Guam (nee Beverley Bradley), October 3, a daughter, Katherine Leanne.

HELP WANTED

You've Got a Future In Today's Canadian Army

There's a career with a future for you in the Army. Good pay. Fine prospects. Loads of friends. An early pension.

OPPORTUNITIES NOW in the following regiments for men between 17 and 35 who can meet Army enrolment standards.

Queen's Own Rifles

Princess Patricia's Canadian Light Infantry

Enquire now, or mail this coupon to

Army Recruiting Station

The Armouries, Nelson, B. C.

Please send me, without obligation, details on career opportunities in the Canadian Army.

Name .....

Address .....

Age .....

City/Town .....

Province .....

Telephone .....

LEARN ENGINEERING DRAFTing or blueprint reading by home study for a secure, well - paid job. Instruments supplied. Diploma awarded. Free folder. Mention course of interest. Primary School of Drafting, Box 123-G. Station Q, Toronto.

ONE SEWING MACHINE MECHanic and 2 salesmen wanted Full or part-time. Apply Box 6847. Nelson Daily News.

WOULD LIKE SOMEONE WITH power saw to cut wood weekends. Phone 1625-L-1.

HELP WANTED—FEMALE

FEMALE HELP WANTED

MEDICAL LABORATORY TECHNICIAN

Position available on our Industrial Hygiene staff for a qualified Medical Laboratory Technician. Applicant should have liking for work which brings her into contact with large number of people. Starting salary, $315.00.

Please apply in writing to W. N. Woodhouse, Staff Department, The Consolidated Mining and Smelting Company of Canada Limited, stating qualifications and experience.

EARN $$$$ FOR CHRISTMAS

Part-time Work.
No Experience Necessary.
Become an
Avon Representative
in your community.
Write:
MISS L. BRADD
471 Francis Avenue,
KELOWNA, B.C.

HOUSEKEEPER TO HELP MANage modern house, and assist owner. Must live in. Apartment supplied. No objection to small family Apply to National Employment Service.

SITUATIONS WANTED

BUSINESS GIRL, ANXIOUS TO obtain permanent position. Experienced in accounts receivable, credit department, cashier, typing, payroll, switchboard, bookkeeping machine operator. Preferably store hours. Would consider part-time, working into permanent. Phone 519-X.

HEATING INSTALLED, GAS FITting, appliances, oil burners serviced Norm Bowcock, Bonded. Licenced Gas Fitter, phone 385.

FOR THE BEST IN BODY AND paint work, see Ted's Auto Body 1 mile Granite Road or phone bus 98 res 1186-Y

WILL DO IRONING OR LAUNdry, or care for child in my own home. Phone 1194-R.

GIRL IN GRADE 12 WOULD LIKE position as typist or junior clerk in office. Phone 2038-L.

REQUIRE WORK FOR HEAVY tandem logging truck and trailer. Phone 4566, Castlegar.

MACHINERY

Browning

Sprockets, Sheaves, Couplings

Many Industries Are Standardizing on Browning On Account of the Versatile Bushing System.

We carry complete stocks of Bearings, Roller Chain and Industrial Transmission Supplies and Equipment

Stevenson

MACHINERY LIMITED

708 Vernon St. Nelson
PHONE 97

Custom Machine Shop
Welding — Steel Fabricating
Welding Supplies

LOGGING TRUCK FOR SALE

LC-182 International, with logging bunks and trailer. Excellent condition. Price complete

$2500

Kootenay Forest Products Ltd.

Phone 1200 — Nelson.

McCULLOCH

Chain Saw Users Are Our Best Salesmen

You too can make your work more pleasant by owning a McCULLOCH SAW

TRY AND BUY THE D44, SUPER 44 OR SUPER 55

MAC'S

WELDING & EQUIPMENT CO., LTD

514 Railway St Nelson B.C
PHONE 1402

FOR SALE — PORTABLE COMpressor, "Sullivan", 165 cu. ft., Model WK-314. Single stage. Buda gas engine, on steel wheels. Price $500. Nelson Machinery, Nelson, B.C.

BUSINESS OPPORTUNITIES

FOR LEASE — SERVICE STAtion by major oil company. Some working capital required. Financial assistance. Available to responsible party. Reply outlining experience and capital. Box 7357, Daily News.

LADIES' WEAR BUSINESS FOR *sale. Health reasons. Terms.* — Box 7029, Daily News.

HOTELS AND MOTELS

CANADIAN FRIENDS — WHEN in Spokane stop at the Colonial Hotel. 124½ Post St., one block from stores and parking Phone R1-79494.

AUTOMOTIVE, MOTORCYCLES, BICYCLES

New CHEVROLET SEDANS

New CHEVROLET PICKUPS

1957 Meteor Station Wagon
1957 Plymouth Sedan
1957 Chevrolet Sedan
1957 Oldsmobile Sedan
1957 Pontiac Sedan
1956 Chev. 2-Door Hardtop
1956 Meteor Sedan
1956 Chevrolet Pickup
1956 Chev. 4-Door Hardtop
1956 Oldsmobile Sedan
1955 Chevrolet Sedan Dely.
1955 Ford Sedan
1955 Oldsmobile Sedan
1955 Chevrolet 2-Door
1954 Ford Sedan Dely.
1954 Plymouth Sedan
1953 Chev. Sedan Dely.
1953 Morris Sedan
1953 Pontiac Hardtop
1952 Chevrolet Sedan
1952 Ford Pickup
1952 Pontiac 2-Door
1952 Pontiac Sedan
1952 G.M.C. Pickup
1950 Mercury Coupe
1950 Pontiac Sedan
1950 Chevrolet Sedan
1949 Pontiac Sedan

Terms and Trades

Reuben Buerge Motors Ltd.

Chevrolet — Oldsmobile
Cadillac

Phone 35-36 323 Vernon St.
Nelson B C.

SPECIALIZING IN ENGLISH car repairs. Used parts for 1949 to '52 Austins, '49 to '52 Hillmans, '50 to '54 Morris Minor, '47 Studebaker, '47 Pontiac, '52 Vanguard, '47 Oldsmobile 6. For sale, '53 Austin, '47 Olds motor. Cottonwood Wreckage Service, ph. 1363-L-2, Box 382, 24 Ymir Road, Nelson.

FOR SALE — 1956 BLACK AND white Monarch Phaeton, 12,000 miles. Private. Ph. 786 after 5 p.m.

FOR SALE OR TRADE—1946 3-ton Ford. Low mileage. Trade for cattle or 4-wheeled tractor. *Phone 24-F, Balfour.*

PETS, CANARIES, BEES

WANTED — HOME FOR 6 PUPpies. Mother registered German shepherd. Ph. Passmore 2-M.

FOR SALE — 1 MALE, 1 FEmale, Golden Labrador pups. Ph. 1985-Y.

FOR SALE — 2 FEMALE SIAMese kittens, $5 each. Ph. Trail 1900-X.

ROOM AND BOARD

ROOM AND BOARD AVAILABLE for young business girl or gentleman. Phone 1968-L.

BUSINESS AND PROFESSIONAL DIRECTORY

ASSAYERS AND MINE REPRESENTATIVES

H. S. ELMES, ROSSLAND, B.C. Assayer, Chemist, Mine Rep.

ENGINEERS AND SURVEYORS

RAY G. JOHNSON
B.C. Land Surveyor
1015 Eighth St., Nelson, Ph. 144-R

BOYD C. AFFLECK, MEIC
B.C. Land Surveyor P. Eng. (Civil)
218 Gore St. Nelson Phone 1238

G. W. BAERG, B.C.
Land Surveyor
373 Baker St. Nelson Phone 1118

INSURANCE

WAWANESA MUTUAL INSURANCE CO.
Agent, 554 Ward St.
McHardy Agencies Ltd.

TRAVEL

Rail, air, steamship tickets
See Jim or Betty Vipond
GLOBE AGENCIES LIMITED
1146 Cedar Ave. Trail Ph. 2345

RENTALS

WANTED BY NOV. 1ST—2 OR 3-bedroom house for young businessman moving to Nelson. This young executive and his family will appreciate it if you will rent them a home (unfurnished) in the city or close in on the North Shore. Phone or write Box 7371, Daily News.

4-ROOM SELF CONTAINED UPstairs suite. Large glassed-in porch. Private entrance. Uphill district, 1 block from bus, 1 block from playground. Phone daytime 1511, ask for George. After 5 phone 2031-L.

SUITE FOR RENT — 3 ROOMS and bath, private entrance, in new home, heat and hot water supplied. Suit working couple. Apply 815 Tenth St. or ph. 1304-L.

GROUND FLOOR SUITE — FOUR rooms and bath unfurnished. *Gas piped in. Close in. On level.* $55 month. Apply 1 - 373 Baker St., phone 652 business hours.

NEWLY DECORATED UNFURnished suite for rent. Three large rooms and bath. Private entrance. Nice view of lake. — Phone 338-R.

OVER OUR OFFICE — 1 LARGE room or two, if required. Bathroom adjoins. Cabinet sink, gas range, some furniture supplied if necessary. Appleyard.

3-ROOM, SELF - CONTAINED, furnished apt. and 2 rm. apt., close in. 204 Vernon St., phone 1698.

SUITE FOR RENT — MODERN, self-contained, washing facilities. Car parking, excellent location. 920 Edgewood Ave., ph. 1750-R.

3 LARGE ROOMS, SELF-CONtained. Ideal location, close in. Heated and hot water. Evenings phone 482-X-3.

FOR RENT—3-BEDROOM SUITE, large living, dining room, basement, large furnace, close in. Phone 612-X.

FOR RENT — FURN. CABIN with bedroom, bathroom, kitchen and living room. W. Nixon, Blueberry Creek, phone 4871.

HOUSEKEEPING OR SLEEPING rooms: furnished and heated. Rates by day, week, month — Allen Hotel, 171 Baker Street.

FOR RENT IN GOOD LOCATION at Kinnaird — 4 bedroom home with double plumbing. Apply Box 7019, Nelson Daily News.

3-BEDROOM HOUSE FOR RENT Oil furnace. Ready Oct. 10. Call between 10 a.m. and 3 p.m. 918 Victoria St.

SELF CONTAINED, HEATED, modern basement apt., furn., very small. North Shore, close in. Phone 2055.

WOULD SHARE LOVELY APARTment with business woman. — Close in. Phone 1233, mornings.

3-BEDROOM UNFURN. APT. — *Central. Adults. No pets. Available Oct. 15.* 410 Victoria St.

2 BEDROOMS AND KITCHEN, unheated, $35 per month. Partly furnished. 722½ Baker St.

2-ROOM SUITE WITH HOT AND cold water and gas range. 491-X or call 140 Baker St.

DELUXE CONT. 3 RM. SUITE, unfurn., heated, el. stove, new cons., $69.50. Phone 130.

3-ROOM FURNISHED APARTment, fridge, gas stove and heat, hot water supplied. 171 Baker St.

ROOMS AVAILABLE BY WEEK or month, at winter rates. Call in person. Civic Hotel.

MODERN 3-ROOM SUITE, FURnished and heated, available Nov. 1. Phone 2075.

WINTER RENTALS. PHONE 1680 A home away from home. Brad's Auto Court, Nelson, B.C.

AVAILABLE NOV. 1, FURNISHed, self-contained apartment. Ph. 663-R-2.

FOUR ROOMS AND BATH FOR rent. Close in. Phone 445-Y.

2-ROOM SUITE, PARTLY FURnished. Phone 1341-X.

FOR RENT — 1 AND 2 BEDROOM units, furnished. Kencourt Motel.

BEDROOM FOR RENT — PHONE 450-Y.

FURNISHED, HEATED APARTment. 713 Victoria Street.

5-RM. UNFURNISHED GROUND floor apt., gas furnace. 409 Silica.

NORTH SHORE MOTEL OPEN for winter rentals. Phone 1684.

2-ROOM SUITE, FURNISHED, heated. 414 Silica St. Ph. 1718-R.

TWO-ROOM HOUSE WITH BATH. Phone 342-R after 5:00 p.m.

2-ROOM CABIN WITH LIGHTS and cold water. Phone 921-Y-2.

CLEAN, MODERN CABINS FOR rent. By week or month. Ph. 1828.

LIVESTOCK, POULTRY AND FARM SUPPLIES ETC.

3-YR.-OLD REGISTERED HOLstein bull. Box 733, Creston, B.C.

Classified Ads Get Results

BUILDING SUPPLIES

Nelson Ready-Mix CONCRETE

FOR ALL PURPOSES

PHONE 871

PREMIER SAND & GRAVEL

For
Sand, Gravel, Crushed Rock,
Fill Cement and
Pea Gravel for Roofing

PHONE 1368 or 871

ESMOND LUMBER CO. LTD. for all Building Supplies. Specializing in Plywood. Contractors' enquiries solicited. Phone or wire orders collect 3600 E. Hastings St., Vancouver, B.C., GLenburn 1500.

SAND, CONCRETE MIX DElivered in city $1.65 per yd. Crushed Rock and Pea Gravel. Phone 984.

FOR SALE MISCELLANEOUS

CHEAP FOR CASH, IMMEDIATE delivery: 1 KB4 1½-ton International 12-ft. van body, good condition throughout. Dual rear wheels, 7.00x20 tires. Grand Forks phone 204. 1 1951 1½-ton Austin Model 18500. 14-ft. van body, good condition throughout. Dual rear wheels, 8.25x20 tires. Trail phone 2104. 1 1951 1½-ton Austin Model 18500. 12-ft. stake body, good condition throughout. *Dual rear wheels, 8.25x20 tires.* Nelson, phone 1818.—These three units are licenced and are in daily service and can be seen anytime. O.K. Valley Freight Lines Ltd.

DEALERS IN ALL TYPES OF used equipment, mill, mine and logging supplies, new and used wire rope, pipe and fittings. *chain, steel plate and shapes* Atlas Iron & Metals Ltd., 250 Prior St., Vancouver, B.C. Phone PAcific 6357

USED OUTBOARDS, REFRIGERators, washing machines. Make us an offer. Jeffery Radio and Appliances Ltd., phone 1302, 446 Ward St., Nelson, B C.

FRESH DUG POTATOES, $3 PER sack. Apply John Kabatoff, Raspberry Village, Castlegar. Phone 4972.

1 REFRIGERATOR, GOOD CONdition, 11 cu. ft., $150. 1 wood and coal stove, good condition, $25. 309 Carbonate St.

GUNS, NEW AND USED, REloading supplies, custom loads. Norm Bowcock, 171 Baker St., Phone 385.

ELECTRIC RANGE, A-1 CONDItion; slightly used General Electric washing machine. Ph. 736-X.

WOOD AND COAL RANGE, $25; medium-sized oil heater, $20. — Phone 612-X.

1 PAIR BOY'S HOCKEY SKATES. 1 pair girl's figure skates. Both *size 5. Phone 915-X.*

FOR SALE—HOT WATER TANK, 1 year old. Electric thermostat. Phone 1179-X.

HEALTH FOOD CENTRE OPEN day and evenings 924 Davies St

FOR SALE — OIL RANGE AND oil heater. Phone 1994-R.

BOY'S SKATES FOR SALE, LIKE new, size 7. Phone 1877.

ROASTING CHICKENS, 40c LB. delivered. Phone 1478-L-1.

USED WASHER AND FRIDGE — also used washer parts. Ph. 485.

BOY'S SKATES, SIZE 6, USED one season. Phone 853-Y.

PROPERTY, HOUSES, FARMS, ETC., FOR SALE

FOR SALE IN CRESTON —

Home building lot No. 6, of lot 525, Village of Creston, Plan 2851. Make your offer to P. O. Box 700, Nelson, B. C.

4 BEDROOM HOUSE — HARDwood floor, auto. oil furnace, Uphill district. Phone 1953-L after 5 p.m

FURNISHED 5 ROOM HOUSE with automatic washer and dryer, with good down payment and balance as rent Phone 445-Y

LOT 80 x 200 FOR SALE, NORTH Shore Overlooks city Water, power, TV to property Phone 1662-X

SEVEN ACRES—LEVEL, GOOD for building, some timber. Near town. Apply W. E. Rusnack, RR1, phone 1724-R-1.

CLEARED LOT ON 8TH ST. 60' x 120'. *Ready for building.* — Phone 1272-L.

3-BEDROOM HOUSE, $3800—$800 down. 507 Cedar St., ph. 710-Y.

WANTED MISCELLANEOUS

SCRAP STEEL WANTED — C/L lots. Also auto body tin. Commercial Steel and Metals, 2561 Willingdon Ave., Burnaby 2, Vancouver, B.C.

WANTED—CHILD'S BOBSKATES. Phone 1329-R.

WANTED — TRUCK TO HAUL logs. Ph. E.L. 6-2865 Creston.

Nelson Daily News

Circulation Dept., Phone 1844

Price per single copy 5c Monday to Friday, 10c on Saturday.

By Carrier per week in advance

Subscription Rates

By Mail in Canada Outside Nelson:	
One month	$ 1.25
Three months	$ 3.50
Six months	$ 6.50
One year	$12.00
By Mail to United Kingdom or the United States:	
One month	$ 1.75
Three months	$ 5.00
Six months	$ 9.00
One year	$18.00

Where extra postage is required above rates plus postage.

For delivery by carrier in Cranbrook phone Mrs. Wm. Stevely. In Kimberley, A W Brown. In Trail, Mrs. Syd Spooner.

Turkey's Press Faces Controls

ISTANBUL (AP) — Turkey's press, already burdened by restrictions, faces new threats of control.

Government officials are studying plans to regulate advertising rates and distribution of newspapers, perhaps by Jan. 1.

The largest newspapers say it could mean their ruin. They already have been hard hit by newsprint costs; the price was more than doubled in August.

In the big publishers' views the outlook is darkest since the Menderes regime—once pledged to increase press freedoms — began toughening its attitude toward them in 1954.

The troubles are not only financial; *seven newspaper men* are in jail for offending press and libel laws, which prohibit, among other things, publishing of "false news. . .damaging to the financial standing of the nation."

But the proposed advertising controls have for the first time brought the larger papers together in mutual defence. As revealed thus far, the plan would reduce rates of private advertising and increase the rates of official ads. On the face of it, the larger papers would be hardest hit, for much of their revenue comes from private ads.

The smaller newspapers, on the other hand, rely more on official advertising, and might benefit by the controls. Most smaller papers are pro-Menderes.

"The effort to reduce a large paper to the size of a small paper through forcible measures cannot be thought of," said Milliyet, *one of Turkey's three largest* newspapers. "We will never believe that this action, the like of which never has been seen in any country, from America to Ethiopia, will take place in Turkey."

CCC In Agreement on Armed Forces Sharing CD Duties

By FORBES RHUDE
Canadian Press Business Editor

MONTREAL (CP) — Canadian armed forces, other than those expected to be used in an immediate operational role, should be trained to assist the civilian population to survive a nuclear attack, the policy committee of the Canadian Chamber of Commerce said Monday.

The suggestion — contained in the committee's recommendation on defence—was one of scores of matters considered as the big committee waded through more than 100 pages of policy statements and resolutions.

The committee proper consists of 50 members, chosen to give representation to all parts of the country, but all delegates may join in the discussions.

Monday's decisions are subject to approval at a plenary session Wednesday, but they are not likely to be changed.

Expanding on the role of armed forces in civil defence the committee said:

"The reserve forces and particularly the militia could be of *great assistance in this vital task* were the necessary reorganization and training carried out."

LOTTERIES DEBATE

The committee turned down a recommendation which, while generally disapproving of lotteries, would have favored widening of present practice in various fields such as charitable, religious and community purposes.

After consideration of many amendments and sub - amendments it seemed to be finally felt that the matter was not one on which the chamber need make a recommendation.

A kayo to the proposal was given by Gilbert Garnett of Vancouver when he said—amid applause—that he didn't want to tell the boys and girls of Vancouver that Canada's "parliament of business" favored the "extension of gambling."

Before Mr. Garnett's knock-out punch, however, the recommendation got strong support, and the Chilliwack, B.C., chamber presented a strong resolution which would have favored state lotteries in Canada for hospitals and other charitable work.

NO NEW ENERGY BOARDS

The committee approved a Calgary resolution which recommends that all regulation required at the national government level to control the conservation, development and utilization of energy resources "can and should be administered by existing agencies augmented where deemed necessary."

The resolution added that in the event a national energy board is established, its function should be *restricted to that of a co - ordinating* and advisory body—and it should not have any regulatory or administrative power or function.

An Edmonton resolution concerning markets for Western Canadian oil was referred to the chamber's executive council for further study, after strenuous debate.

The proposed resolution would have requested the federal government to take such steps as are necessary to expand markets in all areas within a reasonable economic reach.

EASTERN MARKET

The resolution said this should be done in co-operation, if possible, with the United States and principle countries supplying oil to Canada; "and also including to the extent necessary such steps as are required to broaden markets for Western Canada oil in Eastern Canadian markets served by Montreal refineries, at present being operated on foreign oil."

Supporters of the resolution said it would not place the chamber in the position of recommending a pipeline to Montreal.

Opponents stated it would be improper to bring in a resolution until after the report of the Borden commission on energy has been brought down.

In the trade section of the resolutions, western chambers were successful in knocking out a number of references which they felt might infer that the chamber favored a high tariff policy.

Predicts French Traditions Will Cease In Nfld.

By IAN MACDONALD
Canadian Press Staff Writer

CORNER BROOK, Nfld. (CP) Dr. John T. Stoker of St. John's Memorial University says old French traditions preserved on Newfoundland's French Shore for hundreds of years will disappear in a couple of decades.

He came to the conclusion this summer after spending three months among the French-speaking people of the province's west coast. He found, for example, that nearby Stephenville which had 30 French families 20 years ago has none today.

The oldest living generation—grand'mere and grandpere—still speak French, but their sons and daughters use English when speaking to their children.

BIG CHANGE

There are no families who *speak only French, Dr. Stoker* said. Either one parent is English - speaking or both are bilingual.

Sometimes children are taught French before they go to school but they soon adopt English to converse with their playmates. Church services, TV, movies and radio have also made inroads.

Intermarriage with English-speaking Newfoundlanders "has nullified the once-isolated French character of that coast."

However, Dr. Stoker did not set out to determine whether the language is surviving. His aim was to compare French pronunciation on the French Shore with that spoken in New Brunswick and Nova Scotia.

Dr. Stoker found that despite hundreds of years of separation the pronunciations on Newfoundland's west coast and the mainland are practically identical. *Newfoundland French pronounce* the "qu" sound "ch" while Acadian French pronounce it as a hard-sounding "k."

FROM CAPE BRETON

He said that hardly any of the French tradition had reached Newfoundland directly from Europe. Sections of the Newfoundland coast were settled in the early 1800s by French fishermen from Margaree and Cheticamp in Cape Breton, N.S.

Because most of them were illiterate the fishermen did not correspond with their relatives in France. The language was passed on orally to their children.

When schools were opened, most children could speak French and English. But none could write French.

The disappearance of the French language here has reached the stage where the French accent is not noticeable *in English conversations.*

MOUNTAIN HORN

The longest Swiss alpenhorns, of wooden construction, attain 14 *feet in length* and are of pine.

MARKET TRENDS

NEW YORK (AP)—A late rally pulled an irregularly lower stock market to the upside Tuesday and sent the list to its sixth rec*ord high in seven sessions.*

An uneven tone prevailed until late afternoon when the rise began.

Final gains ran from fractions to 2 points and more among key stocks. High-priced International Business Machines rose 26¼ to a high of 439, passing another ultra-blue chip, Rohm and Haas, which gained 6 to 423½.

The Associated Press 60 - stock average rose 90 cents to a peak of $198.10.

American Motors was the most active, up 1⅛ at 21¾ on 118,000 shares. Second was Studebaker-Packard, up ⅜ at 9⅜ on 78,000 shares. Aluminium Ltd., up 1½ at 33¾, was heavily traded.

Upward strides were made by coppers, motors, steels, rubbers, rails, several chemicals and an assortment of varied issues. Aircrafts were down. Airlines were unchanged to lower. Tobaccos were irregular.

Anaconda, up a point, was the most active copper stock. Magma eased ⅜ following a recent upsurge.

Besides Aluminium Ltd., Distillers Seagrams was a Canadian gainer, up ⅛. Canadian Pacific, Dome Mines and Walker Gooderham were down ¼ and Granby mining lost ⅞.

American exchange prices were generally higher but there was little change among Canadian stocks. Shawinigan gained ⅜ and Eureka lost 1-16.

TORONTO (CP) — Industrials stretched their winning streak to seven sessions Tuesday in mixed trading on the stock market.

The industrial index *pushed to* 503.17 with a 3.82 gain on the day, best showing since August 1956 when the index touched its all-time peak of 506.33.

Base *metals also closed at a* 1958 high with a 1½ point index gain to 173.14. Golds were off a few decimal points but western oils dipped more than one point after advancing for six straight sessions.

Industrials were paced by Ford A, ahead 2¼ at 103½. Banks were the big winners.

Of the five most active industrials, Trans - Canada Pipe Line, off ¼ at 37½, was the only loser.

Western oils were hit by profit-taking in early trading and were practically unchanged in the final two hours. Most senior issues dropped fractions with Bailey Selburn hardest hit, down ¾ at 10⅛.

Index changes: Industrials up 3.82 to 503.17; golds off .05 to 82.63; base metals up 1.51 to 173.14; western oils off 1.10 to 142.17.

MONTREAL (CP) — Prices were generally higher in active trading on the Montreal and Canadian Stock Exchanges Tuesday.

Banks advanced and recorded five new highs—Nova Scotia up ¼ at 70½, Commerce up ⅛ at 55, Royal up 1½ at 73½, Toronto-Dominion up 1¼ at 52, and Montreal up 1½ at 52½.

Down ⅜ in the oils and pipe lines were Trans-Canada Pipeline at 37⅜, and Canadian Oil at 27⅜. McColl Oil was up ⅜ at 65⅞.

Utilities were mixed. B.C. Power was off 1¼ at 40¼.

Up ⅜ in the base metals were Hudson Bay at 57 and Consolidated Smelters at 21¼.

In the papers, Minnesota and Ontario declined 1¼ at 33½, and Abitibi lost ½ at 34½. Up ¼ were Brown at 6, a new high, and Fraser at 29¾. Other new highs included Ford A, up 2¼ at 103½.

TODAY'S SPECIAL

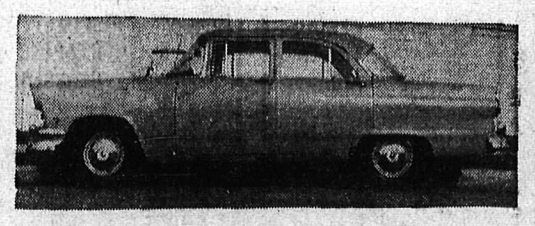

1956 FORD SEDAN

Equipped With Radio, Air Conditioner, Heater, Signal Lights. New Tires. Only 26,000 Miles. Reg. Price $2095.

Sale Price $1750

AT

THE HOME OF MOTORING SATISFACTION

Nelson Motor Products Ltd.

Kootenay & Victoria Sts. Phones 658 - 659

BEHIND BANK OF MONTREAL

For
PRESCRIPTION SERVICE
At Its Finest
Be Sure To Use
Mann's Clinic Pharmacy
Medical Associate Clinic Bldg
or
Mann's Drug Store
Baker and Ward St.
MANN DRUGS LTD.

Hopes Trans-Canada Pipe Will Supply Midwestern

WASHINGTON (AP) — Availability of Canadian gas is the big question mark in a case involving natural gas service for 123 communities in Minnesota, Wisconsin, North Dakota and Michigan.

But Harry S. Littman, counsel for Midwestern Gas Transmission Company, said Tuesday he is hopeful Canada will agree to let Trans-Canada Pipe Lines Limited supply gas to Midwestern.

Midwestern, one of the applicants for United States Federal Power Commission authority to pipe gas for the first time to the 123 communities, proposes to buy 204,000,000 cubic feet of gas daily from Trans-Canada and the same quantity from Tennessee Gas Transmission Company, midwestern's parent firm.

NEED LICENCE

But even if the commission should rule in favor of Midwestern the deal would be off if Canada refused to grant an export licence to Trans-Canada.

Littman said he expects Canada to decide the question this month or next. The Borden Commission, named to study the matter for the Canadian government, has not yet made its recommendation.

The FPC on Oct. 14 will hear arguments in Washington on the complex case which involves 20 applications by nine pipeline companies. However, Commission Examiner Francis L. Hall already has disposed, subject to approval by the commission, of 13 of the 20 applications.

Hall made no recommendation on Midwestern's application to serve the 123 communities, although ruling against Northern where it sought to compete with Midwestern.

Thus it will be up to the commission to decide whether to approve Midwestern's application which is based in part on Canadian gas.

Littman said the U.S. market would be of aid in financing the 2,300-mile pipeline being built by Trans-Canada to Montreal. Littman said Midwestern is going on the assumption it will have the Canadian supply when it argues its case before the commission next week.

Cairo's earliest Arab building is the mosque of Amr, dating from 643 A.D.

Have The Job Done Right
VIC GRAVES
LIMITED
PHONE 815
MASTER PLUMBER

HAIGH
TRU-ART
Beauty Salon
Phone 327
576 Baker St.

FREE HEARING CLINIC for the HARD OF HEARING
$10 CERTIFICATE
FRIDAY and SATURDAY
October 10th and 11th
Hume Hotel
Nelson, B.C., from 10 a.m. to 8 p.m.

A. C. Gorling
Bonded Consultant

You are cordially invited to come in and discuss your hearing problems with A. C. Gorling, acknowledged Hearing Aid authority.

He will demonstrate the many different models of Beltones and scientifically test your hearing without Charge or Obligation.

2 NEW WAYS TO HEAR AGAIN AT NATURAL EAR-LEVEL... and with BOTH EARS!

1
BELTONE BEHIND-THE-EAR AID

2
BELTONE SLIMETTE HEARING GLASSES

IF HEARING IS YOUR PROBLEM
Beltone
IS YOUR ANSWER!

- No Cord - No Button
- Lightweight and Comfortable
- Higher Fidelity Hearing
- Corrects Even Severe Losses

Also Bone Conduction Glasses
- CLIP THIS AD It's Worth $10
- Nothing in the Ear

On the purchase of any BELTONE HEARING AID DURING THIS CLINIC. Terms gladly arranged and trade-in allowance for your present aid.

Phone Hotel for a Home Demonstration.
Beltones Are the Same Price in Canada as in the U.S.A.
E. C. Gorling & Co. Ltd.
524 West Pender Street
Vancouver 2, B.C.

Judgment Follows Sask. Ruling . . .

Supreme Court Upholds Drivers' Breath Tests

OTTAWA (CP) — The Supreme Court of Canada Tuesday upheld Saskatchewan legislation requiring suspected drunken drivers to undergo a breath test or face suspension of their drivers' permits.

The court's five-to-three judgment follows a ruling of the Saskatchewan Court of Appeal which said earlier this year that the legislation enacted in 1957 was constitutionally valid.

The Supreme Court, however, was unanimous in ruling that any evidence taken under the Saskatchewan legislation as a result of a breath test can be introduced in evidence at a trial for drunken or impaired driving under the Criminal Code.

The breath test involves a device into which a suspect blows. This sample of breath is subjected to chemical analysis to indicate the amount, if any, of alcohol consumed.

The issue before the court was not concerned with the amount of alcohol required to show drunkenness.

ASKED FOR OPINION

The Saskatchewan court's judgment was handed down on a reference by the provincial government for a constitutional opinion on the legislation. The provincial court, while it found the act constitutional, ruled that evidence taken under it would not be introduced in cases of drunken or impaired driving.

The federal justice department intervened in the case, claiming the legislation was outside the powers of the provincial legislature on grounds that it interfered with the Criminal Code.

The Saskatchewan breath analysis legislation authorizes the provincial highway traffic board to suspend a motorist's driving permit for up to 90 days if the motorist, when suspected of drunkenness, refuses to give a sample of his breath for testing.

After a hearing the board can indefinitely suspend the permit if it is satisfied that the motorist was under the influence of liquor at the time of his refusal to take a test.

The reference to the court was not concerned with the percentage of alcohol content shown by the chemical analysis that represents drunken or impaired driving. The court's judgment made no reference to this question.

ARGUED CONFLICT

Opposition to the legislation by E. D. Noonan, Regina lawyer, appointed by the Saskatchewan government to argue against the validity of the legislation, was that the legislation conflicted with the Criminal Code.

Under the code a motorist suspected of drunken driving may refuse to submit to a breath test. Mr. Noonan argued. His refusal or the fact that no test was taken cannot be mentioned in evidence against him.

E. C. Leslie, Regina lawyer representing the Saskatchewan government, argued in hearings before the Supreme Court that the legislation is valid. He said it did not conflict with the Criminal Code because it was not intended to gather evidence. Rather, it gave the licensing authority all possible information on the conduct of a motorist as a fit, or unfit, person to drive.

Mr. Noonan contended that the legislation was aimed primarily at obtaining convictions for drunken driving.

David Henry, justice department lawyer, said the compulsory feature of the act—suspension of a licence for refusal to submit to a test—clashed with the Criminal Code. The traffic board, he said, did not need the breath analysis powers to suspend the licence of a suspected drunken or impaired driver.

Ashworth, Toronto, CCC President

MONTREAL (CP) — Albert C. Ashforth of Toronto Tuesday was elected president of the Canadian Chamber of Comemrce. He succeeds Ralph C. Pybus of Vancouver.

Herbert Gordon Love of Calgary, president of the Voice of the Prairies Limited, was named second national vice-president.

Provincial vice-presidents include:

British Columbia, J. W. Rogers, Trail; Alberta, MacDonald Millard, Calgary; Saskatchewan, J. C. Clare Thacker, Regina; Manitoba, B. R. Wolfe, Winnipeg.

Provincial directors:

British Columbia, H. Gordon Harding, Chilliwack, and Duncan K. Kerr, Terrace; Alberta, D. B. Hunter, Athabasca, and E. R. McFarland, Lethbridge; Saskatchewan, J. B. Millar, Saskatoon, and F. J. Workman, Moose Jaw; Manitoba, R. H. G. Bonnycastle, Winnipeg, and Fred S. Westwood, Morden.

News of the Day

RATES: 30c line, 40c line black face type; larger type rates on request. Minimum, two lines. 10% discount for prompt payment.

BINGO TONIGHT
CATHOLIC HALL — 8 P.M.

United Church Clothing Aid open today, 2:00-4:00 p.m.

Twilight meeting postponed till next week.

ELECTROLUX SALES, SERVICE
512 Richards St., phone 1108.

Gifts for Overseas.
HOBBY SHOP OPP. BUS DEPOT

Phone 263
SNAPPY SERVICE
For your hauling needs.

Mary Maxim wools and patterns for Indian-type sweaters.
EBERLE'S ON BAKER ST.

HOSPITAL AUXILIARY
Meeting Friday, 2:30.
Bring all ticket books.

Supplies for embroidery, rugs, needlework.
HOBBY SHOP, OPP. BUS DEPOT

Shoes for girls and boys. A good variety in all sizes.
EBERLE'S ON BAKER ST.

Cotton comforters in floral prints — 60" x 72", priced at $6.95.
STERLING HOME FURNISHERS

RUNNING SHORT OF LIGHT BULBS? "LIONS" WILL BE CALLING SOON. PLEASE HOLD YOUR ORDER.

FILM DEVELOPING,
COLOR OR B & W
CUSTOM CAMERAS
Stanley St., Opposite "The Bay"

Compare the advantages of a Credit Union loan with others—then contact the Nelson Savings Credit Union at 536 Ward St.

Standard size doors and frames. Special sizes made to order.
T. H. WATERS & CO. LTD.
Phone 156 101 Hall St. Nelson

Phone 2160 for plumbing and hot water heating. Top quality work, all work guaranteed. Pat May Plumbing, Nelson.

FOR YOUR SUN-DAMAGED HAIR — phone 1922. Reconditioning Treatment, Styling and your Special Fall Perms.
Charm Beauty Salon

Suits regular $65.00 now $39.88. Good assortment of colors and sizes. D'Arcy Hughes liquidation sale, 392 Baker St., next to Valentine's.

LEAVING COUNTRY, MUST SELL 1951 Chev. 2-door, heater, excellent tires, very good condition, low mileage. Phone 524, Trail, B.C.

Patients in Kootenay Lake General Hospital can have The Daily News sent to them every morning. Phone 1844, Circulation Department, Daily News.

Best materials only used on your shoes at **TONY'S SHOE REPAIRS.**

Lost from 609 Third St., male pup, 5 mos. old, white with light brown markings on back. Ans. to name of Pinto. Phone 1021-L.

The Oldtimers' Centennial Banquet at Silverton, Mon., Oct. 13, 7 p.m. Open to any present and former residents of Silverton over 21 years of age. Contact Mrs. R. Avison, Silverton, B.C., by Oct. 10.

CORRECTION

Veterans' Welfare Officer C. L. Glibbery will be at the Canadian Legion Tuesday morning, October 14. For interviews, please phone secretary at 546.

A limited number of memberships are still available at City Drug for the 1958 series of the Nelson Overture Concert Association. Date of the first concert will be announced shortly.

The annual general meeting of the West Kootenay Deanery Camp Association (Camp Galilee), the camp for Anglican boys and girls, will be held at the Parish Hall, Castlegar, Thursday, October 16, at 7:30 p.m. Parents and officers are earnestly requested to attend. Election of officers.

IN MEMORIAM

SAPPLES—In loving memory of Jack, passed away Oct. 8th, 1956.
Ever remembered by his wife and family.

CARD OF THANKS

Mr. and Mrs. Harry Amas wish to express their grateful thanks to their many friends for everything that made their sixty-fifth anniversary something they will always remember. Also special thanks to Mr. Ross Fleming, who made a record of the proceedings, Mrs. John McPhail, Mr. R. D. Barnes, Mr. W. A. Harrison, and the Excelsior Club.

FUNERAL NOTICE

HONG — Funeral services for Mrs. Christina Elliot Hong, beloved wife of Robert L. Hong, will be held at the Thompson Funeral Home, Thursday, at 1 p.m., Rev. H. R. Whitmore will officiate and interment will take place in the I.O.O.F. Plot, Nelson Memorial Park.

FUNERAL NOTICE

NELSON—Funeral services for the late I. G. Nelson will be held at St. Saviour's Pro-Cathedral, Thursday, October 9, at 2:30 p.m. Reverend Canon G. W. Lang will officiate and interment will be in Nelson Memorial Park. Friends wishing to pay their last respects may do so at the Nelson Funeral Home until 12 noon on Thursday.

FRIEDBERG, Germany (AP) Elvis Presley will drive a jeep for the United States Army in Germany. The 23-year-old rock 'n' roll singer is one of 14 scout drivers in a scout platoon attached to the 32nd armor of the Third Armored Division.

SHAPED FOR SPEED—Marcy Nelson is intrigued by dummy bearing U. S. Navy's new flight deck communications helmet at Philadelphia show. Helmet is designed for carrier personnel handling jets and contains a transistor radio transmitter and receiver.

Federal Gov't Asked To Support Multi-Million Dollar Loan Plan

OTTAWA (CP)—Canada's munipalities Tuesday called on the federal government to help establish a multi-million-dollar federal-provincial loan fund out of which cities and towns could borrow money for long periods at low interest to finance expansion plans.

At the same time, spokesmen said, they urged at the federal-municipal conference here that the costs of building hospitals be lifted from municipal shoulders and that the central government speed up various construction projects to head off the possibility of large-scale unemployment this winter.

On this latter point, Mayor William Hawrelak of Edmonton, federation of mayors spokesman, told reporters after the morning session that the municipalities favor government - sponsored projects to provide jobs rather than grants to provide relief payments for the jobless.

Justice Minister Fulton, government spokesman, told reporters that Health Minister Monteith promised to consider allowing annual hospital cost write-offs as expenses which could be covered by federal payments under the national hospital insurance scheme.

JOBLESS BURDEN

As for unemployment which the municipalities described as a "burden," Mr. Fulton quoted Labor Minister Starr as saying the government would continue to place emphasis on construction projects to relieve unemployment.

But the central government believed the municipalities also could do more in this field and that there was room "for co-operation." However, Mr. Fulton said there were no concrete suggestions raised as to how the municipalities could increase co-operation.

Prime Minister Diefenbaker was present at the morning session as the municipalities elaborated on their needs of more capital and emphasized that the property tax was too rigid and too inflexible to bear expansion for this purpose.

This was no reference to Mr. Diefenbaker's statement before the conference Monday, estimating that the average property tax in Canada was only four per cent of personal income compared with 5.8 per cent before the Second World War.

ASK TAX TALKS

The municipalities asked that a federal - provincial - municipal tax conference be convened to look into the whole question of tax-sharing, perhaps with a view to increasing municipal revenue sources.

Mr. Diefenbaker was reported to hae expressed general sympathy with the mayors' views but emphasized that a tax - sharing conference could not be held without the agreement of the provinces.

Injured Gunman Crashes Window

MONTREAL (CP)—A wounded gunman, shot by police, drove his car through a show window Tuesday and collapsed dead over the wheel while trying to escape with two companions.

One man was captured and a third fled on foot following a fusillade of shots that sent pedestrians scurrying to safety on St. Lawrence Boulevard.

Police aid they first saw a stolen car parked on the street. They set up a watch and asked headquarters for reinforcements.

About 40 minutes later three men drove up, saw the waiting police car and sped away.

The fugitive car stopped at an intersection and a heavy-set man jumped from the back seat and started running. He was captured by officers in following police cars.

The chase continued for several blocks. When the fleeing car stopped again, the driver jumped out and fired about 10 shots.

Constable Rosaire Barry scrambled from a police cruiser and grappled with the man. Constable Mario Ferland stood by with drawn revolver.

SHOT IN CHEST

The thug managed to fire two more shots, then broke free and was shot in the chest by Constable Ferland.

The wounded man jumped back into the car and drove straight into the window of the Senecal Auto Service Garage at 10305 St. Lawrence Blvd.

Meanwhile, the third man escaped.

Police said they believe the three men had planned a holdup at a branch of La Banque Canadienne Nationale, at St. Lawrence Blvd. and Lighthall Ave., and had planned to switch from their own car to the stolen car.

May Use Nuclear Test On Oil Sands

TORONTO (CP) — The Telegram says in an Ottawa dispatch that Canada's first nuclear explosion may be used underground in Northern Alberta in an attempt to "shake loose" the oil from the rich Athabaska oil sands.

The story says there is a report in Ottawa that Richfield Oil Corporation, a major exploration firm with headquarters in Calgary, plans to ask the federal government for permission to fire a test shot in the area. Richfield holds an exploration permit for about 50,000 acres of the sands.

An official of Atomic Energy of Canada Limited is quoted as saying that no request for permission to set off the explosion has been made yet.

The oil sands, 350 miles northeast of Edmonton, have been estimated to contain up to 300,000,000,000 barrels of oil. No method of extracting the oil economically has been devised.

Despite Weather, Insects, Disease, Crop Outlook Good

By THE CANADIAN PRESS

Canada's horn of harvest plenty is close to the brim despite usual inroads by weather, disease and insect damage.

Ontario reports record grain production. The Prairie wheat yield while down in quantity on 1957 shows better quality after riding through drought hazards.

The apple crop is down, chiefly due to a smaller Nova Scotia harvest, but peaches and pears are up.

Labor has been in good supply everywhere. Few if any eastern workers went west, for the first time since harvest excursions began years ago.

This picture of the Canadian harvest emerged in a national survey by The Canadian Press, swinging from the hay and cabbages of Newfoundland to the lush oat stands in British Columbia's Fraser Valley.

SECOND LOWEST

The latest estimate by the bureau of statistics is for a national wheat crop of 367,300,000 bushels, second lowest in the last 11 years.

The Prairies are forecast to produce 341,000,000 bushels of the total, 8,000,000 below last year's yield but better than was expected befora last - minute rains ended a summer drought.

New Brunswick alone reported inferior quality crops, generally due to wet weather.

The bulk of the grain is harvested with northern Quebec, Saskatchewan and Alberta encountering delays due to dampness and late-maturing crops.

The apple crop is coming in steadily and estimated yield is 15,300,000 bushels against 15,900,000 last year.

ONTARIO GRAIN

Ontario's grain picture indicated "considerably less" Western produce will be required. Oat acreage was up at 1,900,000, yielding 55 bushels an acre or 104,500,000 bushels as against 84,150,000 a year previous. Barley totalled 4,186,000 bushels and the mixed-statistics showed an acreage drop of about 80,000—to 760,000—but output at 42,560,000 bushels as against 42,420,000 in 1957.

The picture of plenty from the West:

Manitoba — More wheat of better quality was expected despite reduced acreage yields. There was little demand for general harvest help and none was imported from the East. Unemployment insurance commission offices said a rough estimate is that farm help hired by the day were making $7-$8 daily. The situation was considered a reflection on the growing automation on the farm, with one man able to do his own work in many instances through help from machinery. In other cases, farmers were helping each other.

Saskatchewan — The wheat crop, below average in yield but of good quality, averaged about 13 bushels an acre instead of the more usual 15. About 2,000 extra hands were available for labor and wages were about $8 a day.

RAIN SLOWED

Alberta — A fast harvest start was slowed by rain but only a few warm days were required to mop up operations on a good-quality crop. The over-all yield was expected to be slightly higher than last year. In the south, an $8,000,000 crop of sugar beets was expected on a record yield of 560,000 tons. Labor was ample.

British Columbia — A generally fair grain crop was reported with quality good to excellent in the Peace River area which grows most B.C. grain. Yields were down slightly there.

The apple crop, with the harvest half finished, was expected to be about five per cent off the 1957 total of nearly 7,000,000 boxes. Insect damage and early drought played a part and the yield will be well off the record 1946 figure of 9,000,000 boxes.

Provincial authorities estimated the total field crops value at $29,569,000 as against $31,514,000. Wheat was down slightly at $1,150,000 and oats at $2,000,000. Other crops including hay, peas and potatoes showed slight declines.

PERSONAL MESSAGE

WASHINGTON (AP) — President Eisenhower has sent Pope Pius a personal message expressing hope for the pontiff's early recovery. The White House said that the message was delivered Monday in Washington to Most Rev. Amleto Giovanni Gicognani, apostolic delegate to the United States.

TIME To CHANGE
It will soon be time to change to "Long Johns"
EMORY'S have a complete stock of Fall and Winter Underwear in all styles.
SEE US FOR WINTER COMFORT.
EMORY'S LTD.
Phone 31 Box 100

PM Urges All To Work For Trade Growth

OTTAWA (CP) — Prime Minister Diefenbaker has called upon all Canadians to work toward the expansion of world trade.

In a nationally-televised speech, he said the opportunity now exists to re-establish Canadian export trade on a sound and profitable basis.

But the big decisions as to whether this would be done would be made "partly by labor and partly by management, because labor constitutes the largest single group of Canadians and management under the enterprise system has a position of special responsibility for the proper functioning of that system."

Every Canadian must first consider the welfare of all Canadians. The government would continue to give leadership in its areas of responsibility for development of the country's resources and trade.

CAN DO IT

"To a very great extent, labor and management can accomplish it together, but they can never do it apart. It will take patience, forbearance and even perhaps some sacrifices on both sides."

To business leaders, Mr. Diefenbaker said: "Profits are, of course, necessary if jobs are to be created but for the moment let us place the most emphasis on the quality of the product and its price."

Canada had to keep its prices competitive on world markets, but it was important in the homefront battle against inflation as well.

Mr. Diefenbaker said to labor leaders: "Let us be very sure that anything we do at this time which could increase product prices will in the long run be in our own as well as the public interest."

SELLS SUBMARINES

LONDON (Reuters) — Britain has sold Israel two 715-ton S class submarines, the foreign office announced today.

For the Radiant Look
VEILED RADIANCE
By Elizabeth Arden
— Erases Blemishes —
— Melts Into Skin —
Velvety Base for All Makeup
Comes in 6 Shades
Sold Only at
Your Rexall Pharmacy
City Drug

Celebrate CHRISTMAS in the Old Country
LOW THRIFT SEASON RATES
Tourist Class from $179
Round Trip from $344
Enjoy a memorable Christmas holiday among your friends and loved ones back home. Take advantage of special Thrift Season rates. Travel in style and comfort aboard a Cunard luxury liner on personally conducted sailings. Book your passage early for the merriest Christmas yet. When you go Cunard ... getting there is half the fun.
See your Local Agent — No one can serve you better
Cunard Line
3 CHRISTMAS SAILINGS
Personally Conducted
CARINTHIA
Nov. 28 — From Montreal to Greenock and Liverpool
IVERNIA
Nov. 28 — From Montreal to Havre and Southampton
SAXONIA
Dec. 13 — From New York
Dec. 14 — From Halifax to Cobh, Havre and Southampton
550 BURRARD ST., VANCOUVER, B. C.
TEL. TATLOW 4477