Nelson's Record
2364
Traffic Fatality-Free Days

Nelson Daily News

WEATHER FORECAST
Kootenay: Cloudy with occasional snowflurries. Sunny periods in afternoon. Not much change in temperature. Winds light. Low-high at Cranbrook 25 and 35, Crescent Valley 28 and 40.

Vol. 56 | NELSON, B.C., CANADA—WEDNESDAY MORNING, FEBRUARY 25, 1959 | Not More Than 6c Daily, 10c Saturday | No. 258

455

B3S3 31 Dec 59
PROVINCIAL LIBRARY
& ARCHIVIST
VICTORIA B.C.

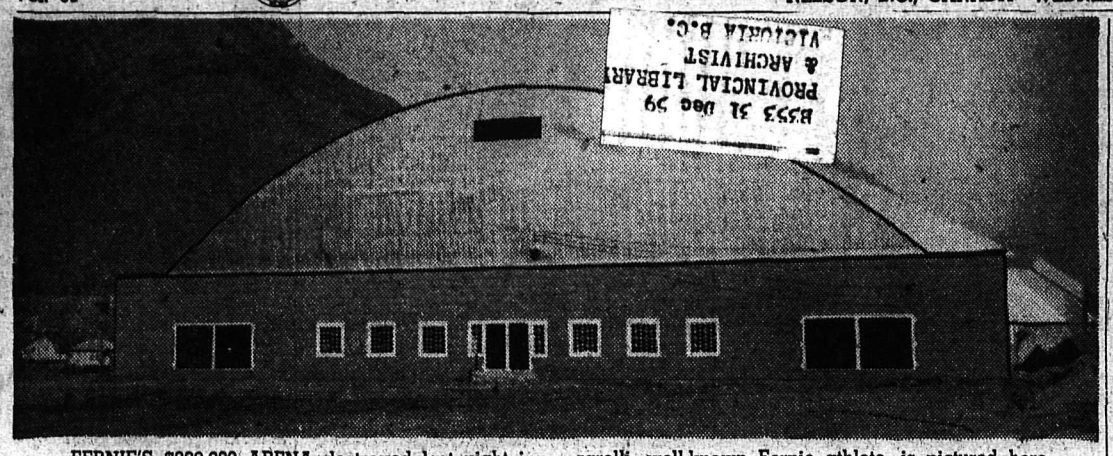

FERNIE'S $200,000 ARENA destroyed last night in a fire which took the life of 19-year-old Dominic Ferrarelli, well-known Fernie athlete, is pictured here. —*Daily News* photo.

Young Hockey Player Perishes as Fire Razes $200,000 Fernie Arena

Body Found Four Hours After Searing Flash Fire

FERNIE — A well-known Fernie athlete, 19-year-old Dominic Ferrarelli, died in a flash fire which destroyed the $200,000 community-built Fernie Arena Tuesday night.

Witnesses said the fire seemed to explode and engulf the entire building. It forced practicing Fernie juvenile hockey players to flee in their uniforms.

Ferrarelli's body was found about 10 p.m. Fernie time, about four hours after the fire had started, near the north end doorway.

Cause of the fire was unknown and investigation is to begin this morning.

Loss of the rink is a hard blow to Fernie, for it contained the Curling Club quarters and was a winter community centre.

Fifty years ago, in August, 1908, almost the entire town was razed by fire.

The arena fire broke out about 6 p.m. It appeared to start in one corner of the arena, near the dressing rooms at the north end.

Dominic Ferrarelli, a high school student, is survived by his mother, and stepfather, Guiseppe Boscio, one brother, Vincent, and one sister, *Josephine*.

He was a member of the Fernie United soccer team and the junior baseball team.

Witnesses said one wall caved in almost immediately as the fire spread with lightning rapidity. Thirty minutes later the roof and walls collapsed. The aluminum roof had been covered with tar a little over a year ago to check serious leaking.

TROPHIES LOST

Curling Club trophies, rocks and brooms were lost, and a coffee shop operated by Mr. and Mrs. William Corrigan and the rink ticket office destroyed. Fernie Rangers of the Alberta-B. C.-Montana intermediate hockey league lost all equipment.

Firemen of the Fernie Volunteer Fire Department fought the blaze, but an hour after it started, the arena was a mass of smoking ruins.

The artificial ice rink was officially opened by then Mayor Tom Uphill in January, 1954, and the arena itself on Remembrance Day in 1952.

Initial step in construction was taken prior to World War II, but economic conditions interfered and it was 1951 when a new committee was finally built. Construction started late in 1951.

The arena was 234 feet long, 161 feet wide and 45 feet high. Sixteen huge double interlocked arches, each with an overthrow of 182 feet, supported the roof. Seating capacity was 1200 and there was standing room for 800. Under the seats were four sheets of curling ice, two on each side of the building, all equipped with locker space, *curlers' room and heated observation* room. Main ice surface was 180 by 80 feet.

Two hockey team dressing rooms were located at the north end of the arena. There were public *warmup rooms, dressing rooms,* concession room, rest rooms, furnace room and arena control room at the south end. The north end held two rink equipment rooms, furnace room and another room housing artificial ice - making equipment, as well as the hockey dressing rooms.

Five Plane Victims' Bodies Recovered

VANCOUVER (CP) — The bodies of five persons were recovered late Tuesday from a light plane which crashed Monday on Redonda Island, in Georgia Strait.

A ground party found the bodies after wreckage of the plane was spotted from the air. It was believed earlier that only four men were aboard the four-seater Cessna 180, when it crashed.

The four men identified were former RCAF bomber pilot A. L. Lyttle, owner of the plane and president of the L. and K. Lumber Company of North Vancouver; camp superintendent Bert Wooldridge of Courtenay, B. C.; his son Murray Wooldridge and son-in-law Larry Sinclair, both 23.

The plane crashed on a 35-mile flight from Comox, on Vancouver Island, to Homfrey's logging camp on Redonda Island, 100 miles northwest of here. The wreckage was found at the 1500-foot level of a mountain six miles from the logging camp.

Paper Firms' Appeals Dismissed

NANAIMO (CP)— The court of Revision has dismissed appeals by MacMillan and Bloedel Limited and the Powel River Company against assessments for their three farms.

The ruling, handed down Monday means that for taxation purposes, the cost of maintaining and protecting tree farm stands will be calculated at a theoretical figure derived from the value of the tree farm at the end of a rotation period, and the amount that could reasonably be spent each year without making the farm uneconomical.

The companies had submitted that they spent far in excess of this theoretical figure. But the government timberland appraiser suggested that a tree farm operator might well spend unreasonable sums for maintenance simply to assure a supply of logs to converting plants, such as pulp mills.

CYRUS TIBBALS IV, 12, of Mahwah, N.J., displays pieces of 5-inch glass sliver which had been in his chest for 3½ years as he prepares to leave New York City's Roosevelt Hospital Feb. 18. Doctors removed some glass after the accident years ago but the sliver was not discovered until last month when a boy jumped on his chest and he felt something snap. The sliver, broken in four pieces, was removed in a delicate operation. A member of the surgical team said if a chest surgeon who knew just how to place the sliver had tried to do so, "he couldn't have put it in without killing him."—AP Wirephoto.

Mayor's Action Draws Criticism

PENTICTON (CP) — Penticton aldermen have ordered re-instatement of city works superintendent E. R. Gayfer and criticized Mayor C. E. Oliver for ordering his suspension.

Mr. Gayfer's suspension was top item on the council's agenda Monday night for the third time in two years.

The council unanimously ordered that the week-old suspension be lifted and that Mr. Gayfer's job be restored without loss of time or pay.

Aldermen also denounced the mayor's action i nasking for the resignation of Ald. W. H. L. Whimster last week and of Ald. A. C. Kendrick in January. Both aldermen refused to resign.

Mayor Oliver said he had suspended Mr. Gayfer because the works superintendent had placed an $8,000 order for pipe for a project which was not necessary and *without calling for tenders.*

Aldermen said Monday night that the project was recommended by last year's irrigation committee and approved by the 1959 council when the provisional budget was adopted.

Senator Protests Crows Nest Rates

OTTAWA (CP)—Senator Thomas Reid (L—British Columbia) said Tuesday night the government should do something to equalize freight rates on prairie feed grains moving to British Columbia with rates on export grain.

He said in the Senate that under the Crow's Nest Pass rates export wheat is carried by the CPR and the CNR for 20 cents a hundredweight.

Feed grains, however, were carried by the CNR at 78 cents a hundredweight and by the CPR at 70 cents. The federal government's assistance on feed grain freight rates was 43 cents.

"This assistance has amounted to considerable sums of money and we are always afraid that some government some day will cut this off.

B.C. Said Over Jobless Hump

VICTORIA (CP) — British Columbia appears to be over the hump in winter unemployment, federal regional employment officer William B. Horrobin told the B.C. legislature's labor committee Tuesday.

One of the committee's main jobs is to look into the unemployment situation and determine what can be done about it.

Mr. Horrobin said those seeking work in B.C. totalled 89,646 in January this year, compared with 101,916 in the same month a year ago.

He added "If we can get through the early months of the year without any industrial disputes . . . it should be a buoyant year."

The regional director said B.C. is ahead of other provinces in recovering from unemployment. Since November, the number seeking work had been consistently about 15 per cent below the number in the same period a year previous.

DOLLAR HIGHER

NEW YORK (CP) — Canadian dollar up 3-16 at $1.02 25-32 in terms of U.S. funds. Week ago $1.02 15-32. Pound sterling unchanged at $2.81 1-32.

MONTREAL (CP) — The U.S. dollar closed at a discount of 2 23-32 per cent in terms of Canadian funds, down 3-32. Pound sterling $2.73⅜, down ¼. U.S. dollar bid 97¼, asked 97 5-16.

No Work in Sight For Avro Workers

OTTAWA (CP) — A round of talks between cabinet ministers and Crawford Gordon, president of A. V. Roe (Canada) Limited, ended Tuesday night with no signs of progress in conferences to seek some alternative work for the company's plants at Malton, Ont.

The plants were closed Friday, and 14,000 employees dismissed, after the government cancelled the Arrow jet interceptor and Iroquois engine programs.

Neither Mr. Gordon nor cabinet ministers gave reporters any indication of whether there had been progress as a 70-minute meeting in Defence Minister Pearkes' office broke up Tuesday night.

Prime Minister Diefenbaker, who met with Mr. Gordon Tuesday morning, remained at home tonight. A spokesman in his office said the prime minister had said he would enter the talks *as soon as* there was something definite to discuss.

TO MAKE REPORT

Defence Production Minister O'Hurley said the ministers — himself, Mr. Pearkes, Labor Minister Starr and Transport Minister Hees — will make a report today to the prime minister.

Mr. Pearkes said the ministers will meet again with Mr. Gordon today.

TORONTO (CP) — Approximately 1500 employees of Avro Aircraft Limited and Orenda Engines Limited — about one-tenth of the number laid off last Friday — are expected to be at back at work by the weekend, it was disclosed Tuesday night.

The rehiring will be on the basis of a seniority survey just completed by the companies.

Rehired employees will work on overhaul and repair contracts for the CF-100 interceptor and the Orenda engine and on a vertical take-off project under way for the United States.

The disclosure came as a protest meeting of an expected 10,000 aircraft workers was called for Thursday to hear demands that $100,000,000 compensation to be paid their forme remployers be used to complete eight of the Arrows.

The meetings was called by the International Association of Machinists (CLC) bargaining agent for most of the employees of the two companies.

Lumber Train To Tour East

VANCOUVER — History's first all-lumber train to move from the Canadian west coast will leave Canadian Pacific's Coquitlam yards on March 3 bound for New York City. Its final destination, choice homes on the Empire State's Long Island.

The Canadian train, joint to a U.S. train at Savannah, Ill., will contain more than four million board feet of lumber; enough to build 480 homes. It is estimated the train's contents would retail for $500,000.

The 30-car train will proceed to Winnipeg and from there south to Savannah.

Conceived as a dramatization of the lumber industry, the train will include species from British Columbia, Washington, Oregon, California and the Inland Empire. The U.S. train will rendezvous at Roseville, Calif.

Lumber for the Canadian train is being assembled from mills at *New Westminster, Powell River,* Queensboro, Fraser Mills, Port Moody, Hammond, Merritt, Princeton, Ashcroft, Williams Lake and Quesnel.

Crows on the Ball

WILMSLOW, England (CP) Angry golfers fingered shotguns here *Tuesday,* and rasped out a declaration of war on a new aerial hazard which is adding strokes to their scores and points to their blood pressure.

The enemy is a family of crows which has taken a liking to the shiny new golf balls and has systematically been stealing them from the course.

Club professional Fred Taggart tucked a loaded shotgun in his golf bag when he set out to tour the course Tuesday.

"It's getting to be serious business," he said. "They took 16 golf balls last weekend."

The crows are selective in their thefts, he said. They take only new balls.

48-Year Ferry Service Ends

VANCOUVER (CP) — The last of the overnight ferry runs between Vancouver and Victoria were to leave their respective ports at 10:59 p.m. MST Tuesday, bringing to an end without fanfare a service that began 48 years ago.

The Princess Elizabeth, with reservations for 49 passengers and 15 cars—capacity is 539 and 50—was out of Vancouver and the Princess Joan, with like capacity and similar reservations, was out of Victoria.

Today they go into retirement, to be tied up in Victoria where they will await disposal.

Their licences expire next month and the *Canadian Pacific Railway,* which operates the ferry service, said it could not afford the refit costs of $4,000,000 for a service that was losing about $300,000 a year.

Under pressures from various governments and community groups, the company agreed to continue a day return service between Vancouver and Victoria, eliminating its Victoria-Seattle run entirely until the summer service resumes May 14.

In summer, when tourist business often fills the ships to capacity, the triangle service will be resumed with larger boats.

Khrushchev Speech Shock to Macmillan

Says West Trying To Impose Will on Russia Over Berlin

By VINCENT BUIST

MOSCOW (Reuters)—Premier Khrushchev Tuesday appealed for an East-West summit conference instead of a Western-proposed meeting of foreign ministers.

In a lengthy Kremlin speech touching on main cold war issues, he also called for a long-term, non-aggression treaty between Britain and Russia and an Anglo-Soviet agreement on trade and culture.

Khrushchev accused the Western powers of trying to "impose their will" on Russia for a Berlin solution and a nuclear test ban.

His comments on East-West relations took on added significance, following as they did extensive exchanges since Saturday with Britain's visiting Prime Minister Macmillan.

VISITS RESEARCH CENTRE

Macmillan was 80 miles outside Moscow visiting a Soviet nuclear research centre as Khrushchev addressed a meeting of his electoral constituents in the Soviet capital.

The speech was such a surprise that British officials were caught without a copy to show Macmillan. Khrushchev spoke off-the-cuff but his address was carried around the world by Moscow Radio.

The Associated Press quoted British sources as saying Macmillan reacted "with some shock" to the speech. They were quoted as saying that Macmillan met with his leading advisers to work out the best response.

The AP said British officials expressed surprise at the timing of the speech. "It set us back on our heels after two days of back-slap*ping," one official was quoted.*

The main targets of Khrushchev's broadcast speech were West German Chancellor Konrad Adenauer and Shah Mohammed Reza Pahlevi of Iran. He said Adenauer *would be judged guilty before God* for "contradicting the Christian interpretation" if he did not work for peace instead of war.

Khrushchev said the Shah tried to conduct "secret negotiations" behind Russia's back even while a Soviet mission was seeking a friendship and non-aggression treaty in Tehran earlier this month. The mission failed.

BACKSTAGE ACTIVITY

Khrushchev said Russia had found out about the Shah's "backstage activities" and in fact had obtained the text of a military pact the Shah is about to sign with the United States.

The Soviet premier harshly criticized a Western proposal of Feb. 16 for a big-four meeting of foreign ministers on Germany — but he did not flatly reject it.

"It is better if the great powers were to have a meeting of heads of government with full powers to discuss soberly and decide."

Khrushchev said a summit conference could prepare a peace treaty for the two Germanys as suggested in a Soviet proposal *Jan. 10. It also could discuss Euro*pean security, withdrawal of foreign troops from other nations' territory, reduction of armed forces and a nuclear test ban.

Bennett Tables Shrum Report; Notes To Cover "Book" Debt

VICTORIA (CP)—Premier Bennett in a surprise move Tuesday tabled in the Legislature an interim report from the royal commission investigating the B.C. Power Commission, recommending a formula to secure the commission's $28,000,000 debt to the government.

The premier said legislation will be introduced Wednesday enabling the Power Commission to sign over negotiable notes for transfer to government sinking funds to cover the commission's "book" debt.

To the jeers of the CCF opposition, the premier declared:

"It will not cost one cent more. . . . This is exactly what we planned from the start."

The interim report of the commission headed by Dr. Gordon Shrum, was dated Feb. 24. The premier told the House that he had received it only two hours before.

Tabling of the report came after the legislature got down to a detailed study of the departmental estimates in the government's proposed $300,000,000 spending program *for the 1959-60 fiscal year.* It beat down by a 36 to 13 vote CCF-Libmittee of supply, in which money traditional motion to go into comeral-Independent opposition to the is voted by the House.

The premier then moved consideration of vote No. 1, proposing $13,108,976 for debt reduction which Mr. Bennett said would be the last such vote asked from the House. Along with a supplementary vote *of some $12,000,000 it would wipe* out the direct debt of the province.

DEBT TALK NONSENSE

CCF leader Strachan said public opinion polls showed six out of seven B.C. people classified the premier's debt-reduction talk as "nonsense." He said the vote would ment to pay half a school debt that not wipe out the province commit- now was more than $100,000,00 nor the government commitment with respect to the Toll Bridges and Highway Authority.

It was in rising to answer Mr. Strachan that the premier made his surprise move. He said the opposition at one point said it was debt reduction and in the next breath said it was not. They couldn't have it both ways.

He then tabled the interim report from the Shrum Commission which the government set up after former Power Commission general manager H. Lee Briggs charged the premier with trying to juggle Commission finances at the expense of higher rates for Commission customers. Mr. Briggs was fired from his job after making the charges.

The Shrum Commission is still sitting, hearing various submissions with respect to Power Commission financial and other operations.

FREE VACCINE

The budget debate was concluded by Health Minister Martin who announced that free Salk vaccine for polio vaccination will be made available this year to all residents of the province up to 40 years of age. It was thought all those up to the age of 19 already have been given the vaccine.

The minister said the vaccine will be supplied free to doctors. But the doctors could charge for their services in administering it.

Mr. Martin said that in the last 10 years about $248,000,000 has been paid to B.C. hospitals for bills incurred under the provincial hospital insurance plan.

He was concerned about the disregard of costs shown by some hospitals. The government could not allow the costs of hospital insurance "to jump beyond the collective ability of the people to pay for them."

Since 1948 gross hospital costs had increased by 175 per cent while total number of beds had increased by 40 per cent and hospital staff by 84 per cent. On the basis of these increases all opposition "charges that services have been held back are popycock," Mr. Martin said.

Parliament Tuesday

By The Canadian Press

Labor Minister Starr expressed optimism that a "substantial number" of the 14,000 laid-off Avro workers will find alternative jobs "almost immediately."

Senator David Croll (L—Ontario) said the Arrow cancellation was the death knell of the last vestige of Canadian autonomy in military defence.

French-speaking Liberals criticized Quebec's Duplessis government for not entering the Trans-Canada Highway agreement.

Commons members urged widening of qualifications for fisheries improvement loans and that features of this federal aid be publicized more among fishermen.

External Affairs Minister Smith announced Canada has sent the U.S. an aide-memoire protesting any further water diversion from the Great Lakes at Chicago.

THREE FACE FRAUD CHARGES

NEW WESTMINSTER (CP) — A preliminary hearing of fraud charges against three New West*minster real estate men involving* $68,350 opened here Tuesday.

Charged are W. A. Price, Angus Scobie, 59, and Frank A. Dawson, 29.

MANTHA TO HANG APRIL 21

VICTORIA — Convicted murderer Leo Anthony Mantha will hang April 21 unless Ottawa commutes his sentence to life imprisonment.

Mantha's appeal was unanimously dismissed here Tuesday in the B. C. Court of Appeal after a two-day hearing.

The 31-year-old tugboat hand and navy veteran was convicted Dec. 17 for the Sept. 6 knife slaying in an HMCS Naden barracks of sailor Aaron "Bud" Jenkins, 23.

He was sentenced to be hanged March 17, but a subsequent stay of execution extended this date to April 21.

And in This Corner . . .

MONTREAL (CP)—Four men from the Quebec department of game and fisheries have set out to tranquillize an unwary bull moose and ship it to the Granby zoo before he meets a harsher fate.

The moose was seen several times Tuesday wandering around a housing development in suburban Ste. Genevieve, apparently oblivious to crowds of spectators who trained their cameras on him.

An official of the SPCA said it is doubtful if the moose could wander in the area long without "finding a place in someone's deep freeze."

A spokesman for the game department said the men were searching for the moose armed with a supply of quieting drugs to help them capture him for the zoo.

He would be fed until spring and then released.

EDMONTON (CP)—Want to buy a bridge—a steel truss bridge weighing 31,000 pounds?

One is for sale by the Alberta highways department. The 100-foot span crosses the Hangingstone River at McMurray, about 250 miles northeast of Edmonton.

"It'll sell for $400—maybe not that much," said V. E. McCune, assistant chief bridge engineer with the highways department.

"A blacksmith can chop it up for junk."

The 40-year-old bridge—too light for a highway span and too remote to be moved—has been replaced by a new bridge about twice its weight.

DALLAS, Tex. (AP)—Admitting officers at a hospital maternity ward wrote down the names Friday—and then did a double-take.

It seemed, said one, that a tiny Bad Bear was due at the [illegible]

The patient entering the ward to have a b[illegible] was [illegible] Takes the Horse Bad Bear. Her husband: William Herring Bad Bear.

The Crow Indian couple moved here recently from an undisclo[illegible] Montana community.

NELSON ALL-STAR senior B basketball team will be in the round-robin playoffs at Castlegar Friday and Saturday. Shown left to right: Bill Apostoliuk, manager, Murray Mackie, Corky Correale, Joe Postnikoff, Bob Maclean (not playing; in his place will be Lorne Shockey), Al Duncombe, Pat Renwick, Morris Renwick, Bill Phillips, Garth Strong, Jeff Craig and coach D. M. Disney.—*Daily News photo by Gerry Stevens.*

Plenty of Experience Packed Into Nelson All Stars Hoop Championship Contenders

Nelson All Stars, senior B basketball team, one of the contenders for the Kootenay Senior B Championship, will play in the Senior B round robin playoffs to be held in Castlegar Friday and Saturday.

High point man for the All Stars is six feet, one inch Al Duncombe, who has played senior A and senior B ball in Alberta and Saskatchewan. In 1957, a team on which he was high scorer took the Alberta Senior B championship.

Duncombe has made 393 points for the Algars in the city league, with an average of 21.8 points per game.

He first started playing basketball in Cardston, Alta., in grade eight. He then played high school ball in Lethbridge, becoming captain and winning an all star award in his last year.

Following high school, Duncombe played for two years with the Greenacres, a senior A team, and then with the Lethbridge senior B All Stars. He was high scorer with the All Stars when they won the Alberta championship in 1957.

During his training for the RCMP, Duncombe played with the Regina Aggies, a senior B team. He has been offered several athletic scholarships from universities in the United States, but prefers to stay with the RCMP.

During his basketball career, he has generally been high scorer for the league.

TALLEST STAR

Tallest man on the All Stars, and star centre is Jeff Craig, six feet seven inches tall, star centre with the University of British Columbia Thunderbirds in 1953-54.

Following his year with the Thunderbirds, Craig played centre for the Senior A Cloverleafs of Vancouver.

This is his third year in Nelson. Last year he was hurt early in January, and was unable to complete the season. In 1957, he was centre on the first all-star senior B team.

Craig has made 311 points for the Whiteleys, for an average of 19.4 points per game.

Bill Phillips, six feet four inches, is the third scoring man on the All Stars. During his 20-game season with the Algars, he marked up a total of 206 points for an average of 10.3 points per game.

FORMER BOMBER

He played high school basketball with the Nelson High Bombers for four years, and spent one year with the YMCA team in Vancouver. Last year, Phillips was centre on the second all-star team.

Lorne Shockey, six feet four inches, formerly high scorer with the Vernon high school team, has scored 193 points for an average of 10.2 points per game.

Shockey started his basketball career in Flin Flon, Man., in 1954. Later he played part of a season with a Toronto YMCA team. Last year he was chosen as centre for the all-star team.

One of the leading scorers on the high school Bombers, Garth Strong, six feet four inches tall, is on the team. Strong has scored 135 points for City Auto this season for an average of 7.5 points per game.

Joe Postnikoff, five feet ten inches, has scored 129 points in 17 games for an average of 7.6 points per game. This is his first year with a Senior B team, previously he was with the Bombers for three years.

Five years with the Vernon Lakers senior B club, and three years with Revelstoke high has moulded Corky Corealle into a fine guard for the team. This is his third year in Nelson senior B basketball. Five feet, ten inches tall, he has scored 108 points for the Whiteleys, for an average of 5.2 points per game.

The two Renwick brothers, Pat and Morris will be playing guard during the tournament. Morris Renwick, six feet two inches tall, has scored 116 points during the season for an average of 5.8. He has played with the Bombers and the Calgary Technical Institute team.

Pat Renwick is six feet tall, and got most of his experience with the Bombers. During the season he scored 93 points for a 4.9 average.

Low man in scoring, but considered to be one of the outstanding players on the team is Murray Mackie, five feet 11 inch guard.

Mackie started his basketball career on the Grand Forks B team. Later he played on the Campbell River B team, the Kelowna B and C teams, and the Salmon Arm C team.

He has scored 30 points during the season and averaged 1.7 points per game.

The average height of the All Stars is slightly more than six feet, two inches.

Coach is D. M. Disney.

The tournament to be held in Castlegar this weekend will decide the Kootenay Senior B basketball champions, with the winners going against the Okanagan champions. The interior champion team will then host the B. C. Finals.

Saturday afternoon at 2 p.m., it will be Creston vs Trail and Castlegar vs Nelson. Night games will be Castlegar vs Creston and Trail vs Nelson. The latter game should be the thriller of the year, as both teams are evenly matched and both will be fighting for top place. In the last game between the two teams, Nelson lost 60-59 in overtime.

In the case of a tie, a final game will be played in Castlegar Monday night.

FROZEN WOMAN SURVIVES

BENTON HARBOR, Mich. (AP)—Mrs. Marie Barnett, 40, whose body temperature dropped 30 degrees below normal last Dec. 8 when she was trapped in her partly submerged car for 12 hours, has been released from hospital. Doctors said Mrs. Barnett still suffers some effects in her left foot from exposure but appears to have recovered from her ordeal.

Radio Relay Transmitter For Slocan

A low power relay transmitter will be installed at Slocan City and New Denver-Rosebery in November.

This advice was in letters from H. W. Herridge, M.P. for Kootenay West, and Kenneth Caple, Canadian Broadcasting Corporation director for British Columbia.

Transmission lines are presently being installed by B.C. Telephone Company crews for the transmitters which will broadcast C.B.C. programs. Approximately 50 miles of line will be built.

It was also indicated that transmitters may be located at Nakusp and Procter-Balfour later in 1960.

Emil Kendrick Dies Suddenly

EMIL KENDRICK

Emil Kendrick, who just last month celebrated with Mrs. Kendrick his 60th wedding anniversary, died suddenly in Nelson Tuesday afternoon. He was 84.

Mr. Kendrick collapsed in the 400 block on Houston Street just after talking to two children. The fire department resuscitator was rushed to the scene in an attempt to revive him.

Mr. and Mrs. Kendrick celebrated their diamond wedding anniversary at their home at 924 Latimer Street on Jan. 12. They were married in 1899 in Boer, Westfalen, Germany. They came to Canada in 1902 and Mr. Kendrick was employed in the coal mining industry in Nova Scotia. They later moved to Coleman, Alta., where they homesteaded for 17 years.

They took up farming at Fauquier on the Arrow Lakes, living there for 27 years before coming to Nelson.

CEASE HANGINGS

LONDON (CP) — The story in a London evening newspaper started out: "Mayors of Wimbledon are not to be hung in the future, council members decided." They had decided not to hang their photographs in the hall.

W. Kootenay Federal Projects $589,000

Reconstruction of the Galena Bay wharf and construction of the public building at Nakusp have brought the estimates of the department of public works to $589,000 for West Kootenay.

The estimates were revealed in a letter from H. W. Herridge, the member for Kootenay West.

Included in the estimates are float repairs, dredging and maintenance, and construction of three RCMP buildings.

Float renewals at Nakusp and Procter will cost approximately $18,500. The reconstruction of the Galena wharf will cost about $47,000.

Approximately $48,500 will be spent on dredging and maintenance of waterways in the area.

Projects will include: Arrow Lakes, drift removal $2000; Columbia River narrows, dredging at the departmental plant—$36,000; Columbia River narrows, removal of gravel bar—$7000; Duncan River, snagging — $2000; Kootenay Lake and River, snagging, $1500.

Three RCMP buildings are planned or are under construction. At Nelson, construction has started on the new subdivision administration building and garage at the corner of Victoria and Stanley Streets at a cost of $350,000.

Construction of new RCMP detachment quarters at Castlegar has begun and is expected to be finished early this year. The building will cost $50,000.

New quarters will also be built for the Crescent Valley detachment this year at a cost of $35,000.

The new public building at Nakusp will cost approximately $40,000.

Retail Sales at Estimated Record

OTTAWA (CP) — Canadian retail sales reached an estimated record $15,252,003,000 last year, compared with $14,826,441,000 in 1957, the bureau of statistics said Tuesday.

Both independent and chain stores shared in sales gains. All provinces recorded increases with the exception of British Columbia, where there was little change.

In the 10 leading trades, grocery stores led the way with $3,093,600,000 in sales compared with $2,894,400,000 in 1957. Motor vehicle dealers followed with $2,390,800,000 against $2,483,40,000.

Estimated total sales by provinces, with 1957 figures in brackets:

Ontario $5,852,300,000 ($5,663,400,000); Quebec $3,596,700,000 ($3,521,400,000); British Columbia $1,616,000,000 ($1,616,100,000); Atlantic Provinces $1,282,200,000 ($1,233,900,000); Alberta $1,247,700,000 ($1,211,000,000); Saskatchewan $901,700,000 ($854,800,000), and Manitoba $755,400,000 ($725,,800,000).

Distribution of cigarettes in Canada for the first nine months reached 24,277 million from 22,756 million for corresponding period of last year.

CASTLE THEATRE
Castlegar, B.C.
LAST TIMES TONIGHT
"THE RACK"
Paul Newman, Wendell Corey
NEWS and SHORTS

THE WEATHER

Nelson	25	38	—
Montreal	12	21	.01
Medicine Hat	12	37	—
Calgary	24	42	—
Edmonton	18	43	—
Vancouver	39	43	.94
Victoria	42	45	.02
Whitehorse	21	36	—
Seattle	37	47	.04
San Francisco	44	62	—
Los Angeles	47	71	—
Spokane	30	39	.01
Chicago	24	36	—
New York	30	40	.01

Paper using industries in 1955 employed 27,545 persons — and distributed $84,478,930 in salaries and wages.

Prescription Service
Prompt, Courteous Service
While You Wait or By Delivery
(Service Is Our Watchword)
NELSON PHARMACY
"Your Fortress of Health"
433 Josephine St., Phone 1203

Commerk Playoffs Start Here Sunday

Commercial hockey playoffs get under way Sunday at the Civic Centre Arena. Final standings show the Civic Hotel team leading the pack with 29 points.

The league this year had its largest enrolment of five teams, but inability to ice clubs during regular scheduled times, has caused an unbalanced schedule. Nevertheless, Commerk hockey has enjoyed one of its most successful seasons. Officials said there was fine co-operation between executive members representing each team and that a large amount of credit was due President Bill Freno and his referee staff, Bernie Loff and Ezra Spray. Spray also doubled as league statistician.

The Commercial All-Stars represented Nelson in the Intermediate playdowns recently, and were defeated by the Trail Intermediates, now East-West Kootenay champions, two games to one. One of the Trail wins was a sudden-death overtime game on Trail ice.

The League constitution calls for any player active in league play incurring a total of 20 minutes in penalties to be brought before the executive for an over-all review regarding his time spent in the "sin bin". The innovation seems to have taken effect after checking the scoring and penalty parade statistics for the season.

The "League Champs" Civic are favored in their semi-final series with the Juevniles, while the Queens are slight favorites over the hustling Notre Dame crew.

Leading scorer Garth Lipsack, Queens Hotel player, edged out Charlie Burdett in a season long race for the scoring title. Lipsack also had the dubious honor of taking the "Bad Man" title over the Civic's Les Hufty, by a scant two-miunte margin.

FINAL STANDINGS

	P	W	L	T	Pts
Civics	22	14	7	1	29
Queen's	21	10	8	3	23
Juveniles	19	8	7	4	20
Notre Dame	15	6	7	2	14
Nelson Motors	18	2	12	4	8

Goaltenders' averages:

	P	GA	Avg.
Fetterly, Civics	22	76	3.45
Freno, Queen's	22	90	4.09
Fabbro, Notre Dame	15	74	4.93
Neilson, Juveniles	19	94	4.94

Leading scorers:

	P	G	A	Pts
Lipsack, Queen's	17	32	17	49
Burdett, Civics	19	23	24	47
Siminoff, Queen's	15	20	23	43
Benedetti, Civics	17	18	15	33
Ball, Civics	19	15	18	33
Smith, Juveniles	16	12	18	30
Mayer, Queen's	19	9	21	30
McNeil, Civics	13	13	12	25
Hooker, Juveniles	17	15	9	24
Stewart, Civics	7	13	6	19
Trainor, Queen's	16	10	9	19
Gare, Juveniles	12	9	10	19
Jamieson, Queen's	16	9	8	17
Pasqualotto, N.D.	13	9	6	15
Maber	11	5	8	13
Denisoff, Nelson Mtrs.	14	7	5	12
Hufty, Civics	16	5	7	12
Jacques, Civics	5	10	1	11
Trask, Queen's	17	6	5	11
Garant, Queen's	6	6	5	11

Strikes 'n' Spares

Points won in Senior Women's League bowling Tuesday night follow: Anne's 0; Fannie's 4; Lena's 2; Betty's 2; Billie's 3; Dot's 1.

Ten-Pin League — IOOF 4; Rolly Pollys 0; Four Lads 1; Lucky Strikes 3; Oldtimers 4; S S Hydros 0.

Results of Nelson Curling Club games Tuesday night:

A. Waters 9, D. Benedetti 9.
H. Farenholtz 11, E. Ramsbottom 8.
D. Sample 12, W. Marr 8.
A. Reid 10, J. Sutherland 9
R. Nash 8, J. Leeming 10
E. Hunt 7, M. Ryalls 10
W. Duckworth 8, D. Meakins 9
D. Porteous 13, L. Bicknell 7
E. Mason 0, R. Carmichael 1 (default).
A. Hamson 11, H. Ronmark 9.

Dentist Named for Slocan, Board Advised

SILVERTON — Slocan district is to obtain the services of a dentist.

C. McKellar, chairman of the community affairs committee so informed the Slocan District Board of Trade at its monthly meeting in Silverton Tuesday night.

In a letter from Dr. Upton of the College of Dental Surgery of B. C. the board learned that Dr. Ernest Baja would be starting a practice in New Denver in the near future.

Letter received on the March of Dimes Campaign thanked the board for participation in a recent canvass.

A letter will be sent to Hon. Davie Fulton, minister of justice, with copies to Hon. Howard Green, minister of public works and H. W. Herridge, MP for Kootenay West, asking that consideration be given to construction of the proposed RCMP barracks in New Denver this fall as an unemployment project.

Membership committee reported a paid up membership of 25.

For Service
Call . . .
Kootenay Plumbing & Heating Co. Ltd.
351 Baker St. Nelson, B. C. Phone 666
A Complete Plumbing and Heating Service

TRUCK TERMINUS (Nelson) Ltd.
Specializing In
Household Goods and Merchandise
Distribution and Storage
IN NELSON'S MOST MODERN WAREHOUSE
Agents For
WILLIAMS
Coast To Coast Movers
PHONE 77 701 FRONT ST.

LEGION 13th ANNUAL
BALL
Saturday, February 28th
LEGION HALL NELSON, B. C.
Music by Benny Monteleone
• Refreshments • Added Entertainment
Admission by Invitation Only.
CONTACT YOUR FRIENDLY LEGIONAIRES

North American Van Lines
★ A World-Wide Moving Service ★
★ Wife-Approved Moves ★
LOCAL AGENT
★ STAR ★
TRANSFER LTD.
Phone 505 701 Front St.

For a Load of
HEATING SATISFACTION All Winter Long—USE
KLEENBURN
Northern Wyoming Coal
the coal that produces plenty of heat with NO soot, NO clinkers, NO annoying gases!
For IMMEDIATE DELIVERY
Phone 889
TOWLER
FUEL and TRANSFER
526 Stanley Street . . Nelson

YOUNG TALENT ADDS TO SUCCESS OF KIMBERLEY SNOW FIESTA

FINISHING TOUCHES are put on this figure of a hunter, created out of snow, by Teddy Maciejwski, using his brother Johnny as model. Snow sculpture contest was one of many features of the recent Kimberley Snow Fiesta.

WHILE BROTHER POSES, Teddy Maciejwski continues making snow hunter, part of a sequence which also contained dog and a bear. The figures stood in garden at home of boys' parents, Mr. and Mrs. John Maciejwski of Kimberley, and won third prize in the competition. Kimberley, highest city in Canada, is building its winter carnival into one of biggest events of its kind in the West.

SMILING TRIO here consists of Sharon Hart, princess; Pat Thompson, queen, and Helen Giegerich, princess, who competed for right to reign as Snow Fiesta queen for 1959. Next queen will be named at the 1960 event.—*Photos by Charles Wormington.*

Flaming Ski Procession Down Red Mountain for Sno Sho

ROSSLAND—Fifty torch-bearing skiers will flash down the south slope of Red Mountain Friday night in a spectacular run which will be one of the features of this year's Sno Sho.

Previously held from the top of Monte Christo Mountain, the route for this year's run has been changed to Red Mountian and a trial run bore out the belief that the flaming procession will be visible over a much wider area.

An excellent view of the skiers can be had from Columbia Avenue where it is anticipated a large crowd will be congregated to watch the program of street events.

The 1959 Sno Sho gets under way Thursday afternoon with the first draws of the bonspiel scheduled for 4 p.m. 'Spiel chairman J. C. Urquhart anticipates an entry of 30 rinks from various points in the district.

Thursday night the Figure Skating Club will present an ice show in the arena. The show will feature members of the local skating club with assisting artists from Trail and numbers by the club pro, Frank Koenders. Rounding out the program will be one-period hockey matches between teams from the local minor leagues.

Friday morning's program starts with the opening events of the Inter High School ski meet at Red Mountain. Girls' and boys' slalom in the morning will be followed by cross-country events in the afternoon. The bonspiel gets underway again at 4 p.m.

At 6:30 Friday evening the street parade will assemble at Columbia Avenue and Butte Street ready to move off at 7 o'clock.

Sno Sho Queen Maureen Bell, "Miss Rossland Warrior" in the WIHL queen contest, will ride in the parade with music provided by Rossland City Band and the High School Band. Prizes are being offered for best decorated sleighs, toboggans, etc., best dressed, comic, groups or pairs, with particular emphasis being placed on costumes with a Sno Sho theme.

Besides the big snow man which has been built on Columbia Avenue, a crowning ceremony will take place, followed by a program of street events. Among the new features which have been added to this year's program is a local talent show to be held in the window of a downtown store. David Glover will be MC and a public address system will broadcast organ music as well as the numbers to be performed by various groups and individuals throughout the evening.

At least six entries have been assured for the skijoring event and entries are still coming in for the dog races. A street dance will be held under sponsorship of the High School Grad Committee and throughout the evening hotdogs, hamburgers, doughnuts and coffee will be dispensed from a booth by the Rotary Anns.

Scene of activity shifts back to Red Mountain Saturday morning for the final events in the ski meet. The bonspiel will go into the finals with the first draws for the day at 8 a.m.

Saturday night will wind up with Trail Smoke Eaters playing Rossland Warriors in the final league game of the season. The game will be highlighted by the crowning of the WIHL hockey queen. Maureen Bell, Rossland's candidate, is competing with entries from Trail and Nelson for the title which carries with it a trip to Hawaii.

George Bird Dies at Trail

TRAIL — Following a lengthy illness, the death occurred Tuesday morning in Trail-Tadanac Hospital of George Bird. Mr. Bird, who was 85, had lived at 1537 Second Avenue.

Born at Penrith, Cumberland, England, he came to Canada in 1910, settling first in Calgary where for 30 years he was employed as the city's garage foreman. He spent a few years in Vancouver before taking up residence in Kinnaird, where he lived for 11 years, before moving to Trail five years ago.

Mr. Bird worshipped at St. Alban's Anglican Church, in Castlegar, and St. Andrew's Church in Trail.

Among survivors are his wife, Martha; a daughter, Mrs. George H. Summers of Trail; two sons George and John, both of Vancouver, and five grandchildren.

ELK VALLEY FARMERS NAME NEW OFFICERS

NATAL — The annual meeting of the Elk Valley Farmers' Institute elected officers for the new term.

A successful year was reported with an enrolment of 51 members. Donations were made to the polio fund and to the Michel Local Union picnic fund. The Farmers' Institute also paid a member to assist the provincial veterinarian in the vaccination of all calves in the Elk Valley district, which is undertaken in the fall of the year. Coming up for discussion also was the question of telephones beyond the Elk Bridge.

New officers elected for the 1959 term were: president, Len Musil; secretary, Phil Musil jr., and directors, Frank Svec, Joe Joss, Mathias Baher and R. L. Cotton. The auditors chosen were Gordon Musil and B. J. Volpatti.

S. Slocan Scouts Attend Rally

SOUTH SLOCAN — The Bonnington-South Slocan troops of Scouts and Cubs attended a rally at Castlegar Sunday of all Kootenay-Columbia District Scout Association.

They were accompanied by Scoutmaster G. Penniket; W. Konkin, assistant Scoutmaster and G. Hall.

The Bonnington - South Slocan Guides and Brownies attended parade service in St. Matthew's Anglican Church.

Friend of Negroes Forced to Resign

LEVITTOWN, Pa. (AP) — A Congregational minister who spoke out for Levittown's first Negro family said Tuesday outside pressures have forced him to resign.

Rev. Dr. Fred Manthey Jr. of the Plymouth Congregational Church told The Associated Press his church's national board of home missions has declared in favor of church integration but refused to back his stand.

He said, "the real reason for my resignation is the reluctance of the board of home missions to shoulder the cost of our action" in running a paid advertisement in the local newspaper favoring integration.

Mrs. Adolph Mall, a deaconness in the church, also said the board of home missioners had declared it would support Manthey's integration stand but did not. "You wouldn't believe the insults the minister took over this," she said.

The board f home missions in New York denied failing to back Dr. Manthey and said copies of the advertisement were sent with commendatory letters to all state superintendents of the denomination.

Loews to Earn About 50 Cents Per Share

NEW YORK (AP)—Loew's Inc. will earn about 50 cents a share in the quarter ending March 12, Joseph R. Vogel, president, told a special stockholders meeting Tuesday.

The company reported net income for the first fiscal quarter of 49 cents a share.

The company expects to begin distribution of the new stock of Loew's Inc. and Loew's Theatres Inc. on March 12, Vogel said. The distribution will complete division of the present company's assets into two new firms in accordance with a federal court order.

The parent company will hold the production-distribution end of the business, along with foreign theatres, television, records and music publishing. Loew's Theatres Inc. will take over the movie houses in the U.S. and Canada.

HOSPITAL COOK DIES IN JAPAN

NEW DENVER—Word has been received of the death of Mrs. Mizu Okamatsu, 57, who left New Denver Nov. 2, 1958, for Japan where she died this month.

She was chief cook at the Slocan Community Hospital in New Denver for 13 years. She became ill in September.

Funeral Today For Accident Victim

KIMBERLEY — Funeral will take place here today at the United Church under auspices of North Star Lodge, IOOF, for Albert Clauson, formerly of Kimberley who died as the result of a car accident at Creston where he had been making his home since superannuation. Mrs. Clauson was seriously injured in the accident Friday and is in hospital at Creston. They have two sons, Allan in Kimberley and Thomas in Calgary.

N. Denver Minister's Father Passes

NEW DENVER — Word has been received here of the death of George Hope, 82, in Sunnybrook Hospital, Toronto, February 21.

He is survived by his wife in Ontario, his son and daughter-in-law, Rev. E. R. Hope and Mrs. Hope, and one grandchild, Alice Ann Hope of New Denver.

Mr. Hope saw overseas service in the First World War and was a member of the "Originals' Club" in Toronto.

Heavy Outside Entry For Butterfly 'Spiel

CRESTON—A total of 64 rinks will compete for $1200 in prizes at the annual Creston Butterfly Bonspiel to be held March 5-8 inclusive.

They'll come from as far as Taber, Alta., to the east and Grand Forks to the west, officials said Tuesday.

Thirty-one of the rinks will be from other places, the other 33 being composed of Creston curlers.

"The butterflies are already appearing in the rink," officials said, commenting on the phenomenon which has given the Bonspiel its name.

Not only is nature setting the stage for the event. Crews are getting ice readied under the chairmanship of Roy Allen. Bonspiel chairman is O. Salvador.

Reeve D. Andrews will officially open the four-day bonspiel, one of the most popular in the region.

Out-of-town rinks will be notified by mail of first draws.

Disagree On Education

TORONTO (CP)—Two university professors clashed Monday night on the question of whether Canada's educational system is doing its job.

Dr. Neville V. Scarfe, dean of education at the University of British Columbia, said "outworn philosophies of education" must be changed to meet the needs of a modern world.

But Dr. Murray G. Rose, vice-president of the University of Toronto, contended "the school cannot be turned inside out just because the world is upside down."

Dr. Scarfe said the tempo of life was increasing so that stability and security were things of the past. "In their place fear and anxiety affect men's minds. This is a pity because change need not cause fear.

SYSTEM BREEDS FEAR

"Possibly it is our school system that makes us fearful, insecure and worried. Perhaps it breeds cowardice rather than courage. Perhaps it encourages us to shrink from reality into the deluding safety of the past."

He said schools of the future must look to the future. Science should be stressed in place of the classics, geography rather than history and creative activities instead of passive absorption.

Dr. Ross said that on the whole Canada was doing well in attaining the objectives of education.

"The school has continuing purposes and functions which must not be re - directed by changing winds or changing temperatures in the social climate," he said.

Belgium's Coal Strike Ended

BRUSSELS (AP) — Negotiators reached an agreement early Tuesday on ending the strike which has crippled Belgium's coal industry and left 100,000 miners idle.

The return to work now awaits approval of the agreement by the miners. One union official said there may be difficulties.

The strike started 10 days ago when 6,500 miners quit to protest the closing of six mines in the Borinage area. They had been kept open through heavy government subsidies. Other miners struck in sympathy until 100,000 were idle.

Terms of the agreement were not disclosed.

Michel Man Dies, Aged 47

NATAL — Funeral for William Mihalynuk, a native of the Michel district who died after a brief illness at the west coast, was held at Natal at St. Michael's Catholic Church by Rev. L. Trainor.

Born in Michel May 6, 1911, he spent all his life in this district, and was a nactive outdoor sportsman, especially enjoying fishing and hunting. He had been employed by the Crow's Nest Pass Coal Company at Michel for more than 30 years and was only recently forced to leave his job owing to ill health.

Surviving are his wife and two daughters in Natal; his parents, Mr. and Mrs. Pete Mihalynuk of Natal; one brother, Mike, in Sparwood and five sisters, Mrs. Gordon (Margaret) Zarko of Sparwood, Mrs. Chris (Susie) Storm of Michel, Mrs. Achille (Elizabeth) Cossarini of Natal, Mrs. A. (Annie) Smith of Squamish, B.C., and Mrs. A. (Mary) Gillis of Ymir.

Burgess Unlikely To Visit U.K., Return To Russ

LONDON (Reuters)—Guy Burgess, a former British diplomat who defected to Russia, was given little chance Tuesday of getting a safe-conduct promise to visit Britain.

British newspaper men in Moscow said Monday that Burgess told them he is anxious to visit London for personal reasons and wants an assurance of safe conduct back to Russia.

A domestic news agency, the Press Association, reported that there was no likelihood of Burgess getting a safe-conduct promise.

Burgess is believed to want to see his mother, Mrs. Eva Bassett, who is ill.

Burgess defected to Russia in May, 1951, with fellow diplomat Donald MacLean.

The government has never stated whether it would prosecute the two ex-diplomats if they returned to Britain. The government has said that Burgess was "guilty of indiscreet talk about secret matters" but it has not accused either man of espionage.

Natal Band Players On TV Program

NATAL — Members of the Crow's Nest Pass Band from Natal who took part in a half hour program on television recently at Lethbridge included Peter Zeith, Peter Amundsen, Edward Chala, Jimmey Cossarini, Ricky Gris, Frankie Karas, Kenny Zarko, Randy Gris, Ronnie Kordikowski and Lary Cerney. The band was under the direction of bandmaster Frank Edl of Frank, Alta. The Natal members, all school students, were chaperoned by Mr. and Mrs. L. Amundsen of Natal.

Health Centres Coming To Fore in East Kootenay

CRANBROOK — Local Health Centres in connection with East Kootenay Health Unit activities in East Kootenay were a main subject of discussion in special meetings during the past month, the Unit reports. Kimberley's is nearest realization with a location assured in the Kimberley District Hospital which will be built this year. This will be the first local health unit in the province to be operated in a hospital. Creston has had a meeting to discuss its proposed health centre, and preliminary discussions have occurred during the month on similar proposals for Field, Golden and Michel-Natal.

The Unit reports public health nursing staff addition of Miss Lillian Dennis at its Invermere office to succeed Miss Helen Kennedy who resigned in December. Staff members Miss Freda Hilton, nursing supervisor, and sanitarian Andrew Hindley attended civil defence courses at Victoria. Unit medical officer and secretary Dr. G. A. Gibson attended a refresher course in public health and preventive medicine at the University of B.C. during the month. Special events reported by the Unit for the period included start of a further series of pre-natal classes at Cranbrook and Fernie.

Vital statistics summary for the previous month show 86 births, of which 46 were girls and 40 boys. Deaths in the same month numbered 20.

Infant and pre-schooler public clinics drew attendance of 864, with completion of 124 immunization series and 99 vaccinations. Salk vaccine injections covered 157 in this group. In school clinics 119 shots of Salk vaccine were given, and 133 smallpox vaccinations.

Mount Sentinel Wins Hoop Games

SOUTH SLOCAN— Mount Sentinel Junior-Senior High School junior boys and girls basketball teams hosted games in the Mount Sentinel gymnasium with the junior boys and girls teams from New Denver.

Score for the girls was 18-9 in Mount Sentinel's favor. High score of 10 points was by Janice Plotnikoff, of Mount Sentinel.

Fellow student Dwight Jones copped 24 points in the boys game to help Mount Sentinel win by a score of 43-14.

"Just a minute—I'll take it on the other phone"

An extension phone in a quiet room is really a blessing! Yet it costs only $1.00 a month, and installation is free. For a glamorous color phone, there's a moderate additional charge—but you pay this only once. Phone the Telephone Company—ask for "Extension Phones".

Nelson Daily News

Established April 22, 1902 Nelson, B.C.

Published by the NEWS PUBLISHING COMPANY LIMITED, 266 Baker Street, Nelson, British Columbia, mornings except Sundays and holidays in the centre of the Kootenays with the largest daily circulation in the Interior of B.C.

Authorized as Second Class Mail Post Office Department, Ottawa.

C. W. Ramsden, Publisher.
A. W. Gibbon, Editor.

MEMBER OF THE CANADIAN PRESS
MEMBER OF THE CANADIAN DAILY NEWSPAPER PUBLISHERS' ASSOCIATION
MEMBER OF THE AUDIT BUREAU OF CIRCULATIONS

The Canadian Press is exclusively entitled to the use for republication of all news dispatches credited to it or to The Associated Press or Reuters in this paper, and also the local news published therein.

Wednesday, February 25, 1959

An Honorable Settlement

An honorable settlement has at last been reached in Cyprus. After four years of bloody terrorism and the loss of some six hundred lives, the Cypriots have agreed to independence. The Greek Cypriots did not get what they wanted—union with Greece — nor did the Turkish Cypriots get partition. But they did get freedom from British rule, while Britain reserves her right to station her forces on the island.

It is a reasonable settlement and one which should work in the future if both parties can agree to be tolerant of each other. There is no reason why this should not be accomplished, for there are other countries where two nations are united under one government. Our own is probably the best known and most successful.

Such a settlement might have been reached long ago if the Greek Cypriots had shown a more reasonable spirit.

Britain's chief concern was with the rights of the Turkish minority and her military installations. She could not abandon her friends of long standing and she has given up too many bases in the world which she regarded as essential to peace. That she has emerged with these intact can be regarded as evidence that her patience and toleration under exceptionally trying circumstance and her determination to have nothing but a satisfactory settlement have been rewarded.

Our Students Weak in English

University professors have always complained of the poor quality of English used by high school graduates and in its recent brief submitted to the Chant Commission the faculty of the University of B.C. again stresses this.

Probably all our troubles with regard to education stem from the fact that Canadians do not know their own language. It is taken for granted that one does not need to learn one's own language, but will pick it up by reading and mixing with others. This accounts for the fact that children of all ages so often speak with the vocabulary of the funny books.

The blame for all this is not entirely due to the high school. The other schools should share it too. In order to help the children to learn to read in the elementary schools they are given books with a restricted vocabulary. Certainly with a controlled vocabulary the children may learn to read and for three years at least there is no effort made to increase their vocabulary. It is in these three years that vocabulary is important.

Words put together express ideas. With only limited vocabularies children cannot be expected to write good English and with no stress on the importance of words it is no wonder that they cannot express their ideas.

What is needed in all schools from Grade I upward is intensive vocabulary study. Pupils should be encouraged to increase their vocabularies as much as possible, to learn the precise meaning of words, to differentiate between synonyms and to realize that the English language is a thing of beauty and precision.

Three Years of Salk Vaccine

In the past three or four years millions of people in Canada and the United States, mainly children and young adults, have been inoculated against poliomyelitis with Salk vaccine.

During this period there has been a dramatic decline in the incidence of this dreaded disease; a disease dreaded not so much for the number of people it kills, because there are other diseases with a much higher mortality rate, but because of the tragic manner in which it frequently cripples children and people in the prime of life.

Doctors and scientists who, quite rightly, take a cautious, long-term view in such matters, hesitate to attribute to Salk vaccine full credit for the recent decline in poliomyelitis. They point out that the disease has historically appeared in cycles, reaching a peak about every five years, and that the discovery and first use of Salk vaccine seems to have coincided with one of the high points of the cycle.

There is nevertheless general agreement that the vaccine has contributed a great deal to the decline, and, with the inoculation of children now almost a routine precaution, responsible medical opinion strongly endorses campaigns for adult inoculation.

Up to November, 1958, there were 215 cases of paralytic poliomyelitis in Canada compared with 167 cases in the same period in 1957. An outbreak in Manitoba accounted for 47 per cent of the cases, and this outbreak was responsible for the higher national total. But the province of Quebec accounted for 20 per cent of the national total, and the incidence of the disease was slightly higher here in 1958 than in the previous year.

An important fact is that in Manitoba 85 per cent of cases, and in Quebec 96 per cent of cases, occurred in people who had not been inoculated. These figures are in themselves a strong argument in favor of a continuing program of child and adult inoculation against poliomyelitis.—Montreal Gazette.

Gems of Thought

GENEROSITY

The truly generous is the truly wise, and he who loves not others lives unblest.
—Henry Home.

* * *

The secret pleasure of a generous act is the great mind's bribe.—John Dryden.

* * *

He who is afraid of being too generous has lost the power of being magnanimous. The best man or woman is the most unselfed.
—Mary Baker Eddy.

* * *

The generous who is always just, and the just who is always generous, may, unannounced, approach the throne of heaven.
—John Casper Lavater.

Letters to The Editor

Letters may be published over a nom de plume, but the actual name of the writer must be given to the Editor as evidence of good faith. Anonymous letters go into the waste-paper basket.

No Dressing Room

To the Editor:

Sir—It may surprise many who saw the splendid performance of HMS Pinafore to learn that there is no dressing room back of the far-too-small stage. It's not only inconvenient but dangerous to the health to have to go off a hot stage out into cold air to buildings adjoining the theatre to change. If the Civic is not obtainable, surely some accommodation could be made to avoid this unpleasant and dangerous arrangement for those bringing plays, etc., to the city, sometimes called the Queen City. This is not becoming to a Queen City.

SPECTATOR.

Interpreting the News

By JACK BRAYLEY
Canadian Press Staff Writer

It will take more than intangibles to dispel the bitterness and mistrust engendered by four years of death and destruction on the turbulent isle of Cyprus.

As a matter of fact, it may be that the practical realities of an unshaken economy will accomplish more in the early period of adjustment, ahead than any formal agreement. For all Cypriots—Greek, Turk and British colonian alike—are canny traders and fully appreciate that the setting up of an independent republic means more than peace with compromise. It means their relatively high standard of living can probably be maintained and their jobs at the big British bases—chief sources of employment on the island—will be continued.

And it seems a safe bet that these practical considerations overruled the cloudy philosophy Archbishop Makarios who plugged for British expulsion almost to the point of wrecking last week's London conference.

But next month when spring comes to the island, it will certainly provide a receptive atmosphere for bringing Greek, Turk and British together in a new and happier relationship.

For this is the time when the sun melts the snowy plumes of the spectacular mountains and brings flashing cascades down into the valleys to soften and irrigate the long-used soil so that it can be worked more easily by the industrious peasants.

All around, flowering shrubs already are starting to bloom and the white fringe of the Mediterranean, washing butresses of old crusader fortresses at scenic spots like Kyrenia, is beginning to attract bare-legged children to the warming sand.

Perhaps the first god results from the agreement will be the re-establishment of the tourist trade—an important industry almost wiped out by bristling police action and tight security of the last few years.

First apparent and immediate changes in the islanders' recent way of life will no doubt be a general freedom of movement and a lack of suspicion and malice. And British servicemen off duty will relievedly discard their shoulder holsters while troops moving through the countryside will no longer have to face outward, their sten guns at the ready. And tommies will also walk the streets singly and without helmets.

The agreement concluded in London last Thursday just about followed the lines volunteered to a CP reporter covering that area two years ago. However, Canadians serving with the British forces in Cyprus at that time told the CP man that they believed a final settlement might have to go as far as turning the key British base over to NATO or even UN trusteeship.

Incidentally, Canadians took prominent roles with both British air and ground forces in anti-terrorist activity. And in one case a Canadian serving with a royal artillery patrol was cited for his work in foiling an EOKA ambush, and he captured one of the leaders. None of the Canadians involved had any association with the Canadian services. All were attached to British forces as expatriates.

How's That Again?

Our office dictionary describes a Liberal as "any person who advocates liberty of thought, speech or action". We looked it up, just to make sure, after noticing that the Ontario Liberal Party has now thrown its full weight behind the compulsory marketing of farm products.—The Globe and Mail, Toronto.

They'll Do It Every Time — By Jimmy Hatlo

Aunt Het

Sneerin' at Sally is just plain ignorance. Nerves may seem put on if you never had 'em, but I'd rather have a broken leg and all my relatives at once.

AID FROM U.S.S.R.

LONDON (AP) — Radio Moscow said the Praesidium of the Supreme Soviet (parliament) has ratified an agreement between the Soviet Union and Argentina arranging a $100,000,000 credit for the sale of oil equipment to Argentina. The agreement was signed in Moscow Oct. 27.

Columnists Should Always Open Mail

NEW YORK (AP) — Things a columnist might never know if he didn't open his mail:

The American working girl is growing older. Half the women in this country holding jobs outside the home are over 40, whether they admit it or not.

One of the things that annoys the average farmer is that 10 per cent of his investment is tied up in fences. And what can you grow on a fence?

Millionaire's woes: If someone gave you a million one-dollar bills, and you counted them at the rate of one a second for a full eight-hour day, five days a week, it would take you nearly seven weeks to find out how wealthy you were.

PAUL Y. DAVOUD, former bush pilot and director of Orenda Engines at Malton, Ont., has been appointed chairman of Canada's Air Transport Board. His board is the licencing authority for all civil air transport.

But it's nice work if you can get it.

The phonograph record industry is one of the most competitive in the world. It's a $220,000,000-a-year business. But look at the odds: only 39 out of every 1000 records make a profit, only 1 in a 1000 sells a million copies.

You know what the oldest man-made material is? Glass.

Some authorities believe a three-to-six-month engagement period is best before marriage. A longer engagement is no guarantee of a happy marriage. It may only indicate one of the partners is trying to postpone the inevitable.

Does public necking annoy you? Then move to Egypt. In Cairo a husband and wife can be arrested for kissing on the street or in a park.

Our quotable notables: "A thoughtful modern wife," says actor Walter Slezak, "is one who not only knows what her husband's favorite dishes are but also what restaurants serve them !"

The female armadillo has an odd habit. She always gives birth to quadruplets, and the babies in each set are always of the same sex.

Plastic surgery isn't new. Physicians in India 4000 years ago were adept at rebuilding mutilated noses by using a flap of skin from the patient's forehead. Doctors who rebuilt noses in Italy during the 17th century were accused of "tampering with the will of God."

Police say it is harder for them to locate missing women than missing men. The reason: a woman who wants to evade detection finds it easier to change her appearance.

What is the dreariest household chore? I'd say dishwashing. But a poll showed most wives complained that dusting is more tiresome.

Watch Seaway For Effect On World Shipping Costs

The advent of the St. Lawrence Seaway is a major subject of conversation at London's famous old Baltic Exchange, for centuries one of the world's leading markets for seaborne trade.

By THOMAS O. KENNEDY

LONDON (Reuters) — Brokers on London's famed Baltic Exchange, through which arrangements are made for ship charterings and commodity purchases around the world, are watching the St. Lawrence Seaway to see what effect it will have on shipping costs.

For the time being their attitude is a cautious one of waiting to see how various seaway problems will be solved and how much more advantageous it will prove as a means of trading with the interior of the North American continent.

Despite their caution, they are aware of the benefits that could accrue from the seaway.

With much of world shipping in a slump, the opening of a major new waterway serving an area as rich as the middle west states and central Canada could provide jobs for a number of now-idle ships of under 10,000-ton class.

Another point made is that the opening of a water route directly into the heart of North America might have the effect of forestalling increases in freight rates there.

RATES MAJOR CONCERN

This is a major concern to shippers here, since freight rates in this era of fixed prices for commodities often are the chief source of price fluctuation at destination.

Little change is envisaged in the volume of wheat trade with Canada, Britain's major supplier, because Britain already is taking all the wheat she needs from that source.

The seaway, however, can be a major factor in facilitating the flow of wheat and other Canadian grains to Britain, either directly from the Great Lakes ports or to ports such as Montreal for trans-shipment.

It also will provide greater opportunities for smaller ships plying regularly between North America and Europe to pick up cargoes.

Such ships often carry mixed cargoes, plus a small amount of grain and a few passengers. Through the seaway, they now will be able to reach more ports and thus have better chances of sailing with full cargoes.

DISADVANTAGES NOTED

Against these advantages, there are the obvious disadvantages of the short shipping season on the Great Lakes, uncertainty about port facilities, the limits it imposes on the kinds of ships to be used, and the expenses of tolls and operating ships with mixed cargoes during the journey from port to port within the lakes.

Because of these factors, the members of the 200-year-old exchange are waiting to see how seaway operations shape up in comparison with the traditional transport of goods by ship and rail to coastal ports.

They expect it will be about a year before a clear picture of the seaway's uses will develop.

The exchange, whose full title is the Baltic Mercantile and Shipping Exchange Limited, is, with the stock exchange and Lloyds insurance market, one of the three major exchanges in the City, London's financial district.

Like the others, it grew up from the habit of 18th-century businessmen of meeting in coffee houses to make their transactions.

COFFEE HOUSE TRADITION

It got its name because its original coffee house meetings brought together sea captains and merchants trading with the Baltic ports for tallow and timber.

From this it has expanded to the point where its volume of business has exceeded ¼2,000,000 a day, all done verbally on a huge parquet trading floor under a glass dome.

Because all of the trading is verbal, with no contracts being signed until the members return to their offices in the area, the exchange carefully scrutinizes every prospective member. But almost all of the world's major shipping companies are represented at the exchange, and the bulk of tramp ship chartering is handled there.

Iran To Sign Pact With U.S.

TEHRAN, Iran (AP) — The shah was quoted Tuesday as saying Iran definitely will sign a defensive military agreement with the United States soon and that a Russian attack on this nation would mean the beginning of another world war.

There was talk here the agreement would be signed Wednesday or Thursday in Ankara, Turkey, an ally of Iran in the Baghdad Pact.

Against a background of Russian threats, the shah talked over the military situation with its senators and deputies in their monthly meeting at his marble palace.

A deputy gave this account of the monarch's remarks:

If the Soviet Union has no aggressive intentions it should not be afraid of the alliance of Iran and the United States under the new treaty.

The breakdown of talks between Russian and Iranian diplomats on a non-aggression pact came when the Russians insisted Iran quit the Baghdad Pact and agree not to sign up with the United States.

Iran is not afraid of any foreign threat, but the government has been ordered to avoid using abusive terms in replying to Radio Moscow's anti-Iranian propaganda.

BAN NEGRO'S CONCERT

ATHENS, Ga. (AP)—A March 4 jazz concert featuring Dave Brubeck's orchestra has been cancelled because the bass player is a Negro, president Stuart Woods of the sponsoring University of Georgia Jazz Society said Monday night. Woods said officials told him it was a matter of policy which could not be broken that no racially - mixed groups would be allowed to appear on the campus.

PRINCE PHILIP, left, receives an honorary degree from Mohammed Ayub Khan, president of Pakistan, at Karachi university. Ayub is also chancellor of the university. Prince Philip is on a two-week tour of Pakistan.

1958 Not Unsatisfactory Year For Paper Industry

MONTREAL (CP) — Despite the business recession, the Canadian Pulp and Paper Industry experienced "a not unsatisfactory year" in 1958 and 1959 should be "slightly better."

Robert M. Fowler, president of the Canadian Pulp and Paper Association, in his annual report to the association said:

"The business outlook is considerably more pleasant than it was 12 months ago . . . we can look forward, therefore, to the continued progress of this industry provided that the interests of the great exporters, on which the development of Canada depends, are not overshadowed by other and less important considerations in our national or other policies."

The report said the over - all demand for pulp and paper products in 1958 declined by about three per cent. This decline was magnified in the statistical figures of mill operating ratios because the capacity of the Canadian industry had been increased last year.

EXPANSION NOT ENDED

"The increase in productive capacity of the industry, brought about by the construction of new mills and by the expansion of existing mills, has not completely come to an end," said Mr. Fowler.

"However, the total addition to capacity in 1959 by individual companies is expected to be relatively small.

Mr. Fowler said that of the total pulp and paper tonnage that the industry ships to customers, 58 per cent is newsprint. The United States imports about 80 per cent of Canada's newsprint production.

Canadian newsprint production in 1958 was 6,095,553 tons, almost five per cent lower than the 6,396,501 tons produced in 1957, but only about six per cent less than the all - time high record established in 1956.

"The productive capacity of the newsprint mills in 1958 was more than seven per cent higher than in 1957. Thus by mid-year, the operating ratio of the newsprint industry had dropped to the lowest level of the post - war years."

INCREASING DEMAND

There were signs of increasing demand for newsprint towards the end of 1958, said Mr. Fowler. During the first half of the year U.S. demand decreased by six per cent, but the decrease at the year's end was only three per cent.

The Newsprint Association of Canada estimated that U.S. consumption in January was 530,078 tons, against 517,977 tons in January 1958.

There also seems to be a trend towards increased advertising, said Mr. Fowler.

"Publishers can now take full advantage of every opportunity to increase their advertising sales, a situation which certainly has not prevailed throughout many of the post-war years."

Catholic Paper Disagrees With Kennedy's View

SOUTH BEND, Ind. (AP)—An editorial in the February 7 issue of a national Roman Catholic weekly magazine disagrees with Senator John Kennedy's statement about the separation of a public official's religious beliefs and his governmental duties.

Kennedy is quoted in an Ave Maria editorial as saying, "Whatever one's religion in private life may be, for the officeholder nothing takes precedence over his oath to uphold the Constitution and all its parts—including the first amendment and the strict separation of church and state."

The editorial said the Massachusetts Democrat's thinking "contains a serious flaw. Something does indeed take precedent over the obligation to hphold the Constitution — namely conscience. . . ."

"To relegate your conscience to your 'private life" is not only unrealistic, but dangerous as well."

The Ava Maria is published by the Holy Cross Fathers at the University of Notre Dame.

The statement by Kennedy was in a national magazine article concerning a Catholic's chances of becoming president in 1960.

Your Individual HOROSCOPE

By Frances Drake

Look in the section in which your birthday comes and find what your outlook is, according to the stars, **For Thursday, February 26, 1959**

MARCH 21 to APRIL 20 (Aries)—A day for self-control, a genial attitude. You may not find everything easy of solution but tact and patient understanding will smooth over the "rough spots" and help you to accomplish in many ways.

APRIL 21 to MAY 21 (Taurus)—Not an unfriendly day but neither is it too helpful. Why not take care of unfinished tasks, pay bills, make necessary phone calls? Avoid unnecessary fuss and you will accomplish more quickly.

MAY 22 to JUNE 21 (Gemini)—Take all obligations philosophically and your day will seem shorter, pleasanter. Fretting or becoming irritated never helps, does one harm. Be your snappy self.

JUNE 22 to JULY 23 (Cancer)—Mild influences. Be on guard, alert to advantages, slow to anger. As with all, success is up to you.

JULY 24 to AUGUST 23 (Leo) — Sun's position now stresses need for patient and kindly understanding. Make the most of your ability and experiences along these lines.

AUGUST 24 to SEPTEMBER 23 (Virgo) — Your bright and interesting self can do much—with even mediocre planetary help. Pitch in and show what you can do, but do not overtax yourself.

SEPTEMBER 24 to OCTOBER 23 (Libra) — Less stimulating and helpful vibrations than you'd like—especially if you have difficult things to do — but your frame of mind can aid tremendously if you believe in what you can do and have faith in the outcome.

OCTOBER 24 to NOVEMBER 22 (Scorpio) — Your Mars is not too helpful now, so it's up to you to show your truly best side and aid others who may be having more troubles than you have.

NOVEMBER 23 to DECEMBER 21 (Sagittarius) — Good vibrations encourage business and financial transactions. Plan, too, for a systematic, productive tomorrow.

DECEMBER 22 to JANUARY 20 (Capricorn) — Take care of MUSTS today and, at the same time, plan for a more promising week ahead. Saturn is in splendid position. Difficult work, the resolution of irritating problems indicated.

JANUARY 21 to FEBRUARY 19 (Aquarius) — You have responsibilities to cope with now, so attend to them. Obligations must not be overlooked.

FEBRUARY 20 to MARCH 20 (Pisces) — If yesterday wasn't as easy as expected, don't be discouraged; you may be in for some pleasant surprises. Avoid a tendency to be too passive or negative.

YOU BORN TODAY have many talents, and the exuberance to carry you to high goals IF you develop your gifts and are patiently, seriously interested in gaining MORE than superficial knowledge. Congeniality, conviviality and unusual ideas are outstanding in natives of this Sign. You learn greatly from travel, discussions with others; will work hard for your family.

Nelson Children Receive Baptism Here

Rev. E. Donovan Jones officiated recently at baptismal ceremonies for several Nelson children at St. Paul's-Trinity United Church. Three of the principals are shown in the pictures below.

Cheryle Ann Maglio, daughter of Mr. and Mrs. John Maglio, and her mother.

Valerie Rose Lane, daughter of Mr. and Mrs. G. A. Lane.

Brenda Lynne Duncan, daughter of Mr. and Mrs. R. L. Duncan.—*Photos by Alice Stevens.*

Joint Banquet Held at South Slocan Hall

SOUTH SLOCAN — A joint banquet for Scouts, Cubs, Guides and Brownies with their fathers and mothers, was attended by 80 guests who sat down to a turkey and ham dinner in No. 3 plant hall.

The tables, decorated with bowls of daffodils also had Scout and Guide motifs on place cards with "Be Prepared" and "Do Your Best" mottoes.

Seated at the head table were South Slocan group committee chairman, J. Stuart, scout commissioner of the Kootenay-Columbia district, Archdeacon B. A. Resker; president of the Boy Scout Association in Kootenay-Columbia J. Dalziel; Mrs. J. Street, leader of Bonnington-South Slocan Brownie pack; Mrs. C. M. Murray, retired Guide leader, J. Street, retired Cub master and D. James, Cub master.

The banquet was convened by the Mother's Auxiliary, the group committee and the recreation commission.

Films were shown after supper, by D. R. Grahame of Nelson.

New Denver

NEW DENVER — Mrs. John Greenan and Mrs. J. H. McDonaugh held a joint birthday party at the home of the latter to celebrate the ninth birthday of John McDonaugh and Ross Greenan.

A. C. Gillis and his bride, the former Gladys Bonderud of Nelson have taken up residence here. Mr. Gillis is on the staff of the Lucerne High School.

John Greenan has returned from a 3 week's business trip to Vancouver.

Rev. C. W. McBride of Vancouver and Rev. McKinley of Kimberley were visitors at the Presbyterian manse for a few days.

REJECT APPLICATIONS

BIRMINGHAM, Ala. (AP)—Applications of seven Negroes for transfer to white schools have been rejected. Six of the applicants were turned down, said city school superintendent Fraser Banks Monday, because he felt transfer would not be in the best interest of the children involved. The seventh was rejected because the applicant was not old enough.

Books That Have Corrupted Me

Editor's note: This is a reprint of a broadcast by Mrs. Shirley Suttles of Vancouver, which was heard on the CBC network program "Trans-Canada Matinee". The talk was published in the CBC Times and it is reprinted here with the permission of the author.

By SHIRLEY SUTTLES
of Vancouver

I understand that there are people who insist that no one has ever been corrupted by a book. They just haven't met the right people who have the wrong books.

Me, for example — I'm rotten to the core.

It didn't happen when I was a child, although I read some pretty grisly things. I recall working my way through the blood-curdling 20-odd volumes of The Mysteries of Paris, written by Eugene Sue (the man who wrote The Wandering Jew). The Mysteries of Paris was a work certainly not intended for an audience of 12-year-old girls, and it did have an effect on me: it was some time before I was entirely rid of the notion that vice and immorality were the prerogatives of the upper classes and that the lower classes were by nature morally pure. Since we were obviously lower-class, this did not lead me astray; it tended, on the contrary, to make me slightly priggish.

Thus passed my early contact with the wrong books. I grew up. I never strangled a maiden aunt for her money, never became a famous axe-murderess, never becafe a dope-fiend. I can't even smoke a cigaret without half-choking.

Yet, having escaped these alluring occupations, I have arrived at the age of 33 to discover there are books which have me at their mercy, vicious products of an unscrupulous press which no one attempts to censor and yet which have the power to corrupt my very soul.

I am not going to embellish this confession with apologies. If I am weak-willed, and more so than you, well, then I am. I am merely going to list these books in an orderly fashion, numbered, and with a brief discussion. This is, in a small way, a public-service feature.

CORRUPTING BOOK NUMBER ONE: the mail-order catalogue. Anyone who sees the feverish, unhealthy attention with which I turn the pages of a mail-order catalogue could not doubt that here is a book that appeals to my lower, baser self, to the greed and avarice which lurk in the recesses of what I laughingly call my character. I drool over the colored illustrations, I make little delirious jottings and circlings with my pencil, and then I turn to the back of the book, to those demoralizing pages which announce "EASY PAYMENT TERMS, ONLY 10% DOWN", tear out an order blank—and I'm off, down the primrose path to ruin. "Sin now," the book cries temptingly, "sin now — and pay later!"

CORRUPTING BOOK NUMBER TWO: my cookbook. What is more innocent than a cookbook? Even an eight-year-old may read a cookbook with moral impunity, if with some slight damage to the family larder and the kitchen floor. But not I. For if one turns from greed and avarice, then there is gluttony to contend with, and behind that innocent exterior there lurks not a wolf, but a pig in sheep's clothing. I am, unfortunately, a woman who should exist for the most part on thin toast, grapefruit-halves, and unbuttered broccoli. But when I am nibbling on a bit of rye-wafer and drinking tea with lemon, my wandering eye catches sight of the cookbook, leaning raffishly against the breadbox and beckoning to me with its dog-eared (or should I say pig-eared?) pages. "Come," it says, "come, eat now — and weigh later!"

CORRUPTING BOOK NUMBER THREE: my child psychology book. You would never suspect this volume — it holds out an eager helping hand; and then it drags me down to a veritable quicksand of moral debasement. One of my offspring throws a tantrum, or is discovered in a fantastic and staggering deception that would make Machiavelli go limp with envy. My temper is eroded, my parental authority demolished, my ego withers like a picked dandelion. And do I summon my courage for a forth right attack upon the problem — or the child? Oh, no, I go creeping away to a corner with this evil volume, fortifying myself in the surreptitious and unsavory manner of an old sot nipping at a hidden bottle. Oh, the cheery reassurances and the wonderful excuses — "It's all a stage!". Oh, the mental anesthesia and the kindly pat on the back — "Don't be afraid of your child. You'll do the right thing naturally!"— when, I suspect, both the child and I need a good kick in the pants instead. I come away smiling foolishly, almost drunkenly proud of childish error and parental ineptitude. Greed, gluttony, false pride . . .

WELL. CORRUPTING BOOK NUMBER FOUR: my date-book and daily calendar. A simple, austere volume with a page for each day, a place to jot down appointments and memoranda. Corrupting? It's a veritable abscess of corruption. Oh, I am scrupulous enough about writing things down in it — I fill the pages to the margins with all the things I have intended to do since time began. And then, having written everything down, I have it all under complete control. Everything is as good as done. All that remains is that once in a while I check through the book and cross things out: there is the toothache that disappeared the day before the dental appointment; there are those worthy dull people who moved away before I could make that duty visit; there is that wonderful book I was going to read — only now I can't remember why and besides the last review I read said it was highly overrated; there are the mittens I was going to mend but by now the child has lost them. It is obvious and simple; everything can be crossed out without my actually having done anything at all. Greed, gluttony, false pride — and now, procrastination and sloth.

It has been pointed out by the determined enemies of crime-comics that one of the most dangerous things about the worst of them is their vigilante frame of mind, their depreciation of law and order and their glorification of naked, brute power instead. Power — that's it. For the last of these books that have corrupted me has done it solely by giving me a false and wicked sense of power. Power corrupts, and absolute power corrupts absolutely. And with this in mind I pass on to the final demoralizing volume of this little bibliography of mine, which I list solely by number and without further comment:

CORRUPTING BOOK NUMBER FIVE: my cheque-book.

Needlecraft By Laura Wheeler

784

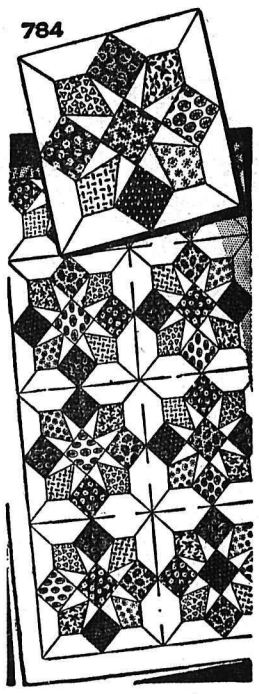

FOUR GAY PATCHES

Colors run riot in this quilt made of scraps — the more the merrier. It's just four patches, easy-to-piece. Use one block alone for a pillow cover.

Pattern 784: charts, directions, pattern of patches, yardages for single, double-bed size.

Send THIRTY-FIVE CENTS in coins (stamps cannot be accepted) for this pattern to Laura Wheeler, NDN, 60 Front St. W., Toronto. Print plainly PATTERN NUMBER, your NAME and ADDRESS.

Send for a copy of 1959 Laura Wheeler Needlecraft Book. It has lovely designs to order: embroidery, crochet, knitting, weaving, quilting, toys. In the book a special surprise to make a little girl happy —a cut-out doll, clothes to color. Send 25 cents for this book.

INITIATION CEREMONIES were conducted Tuesday night for members of the Ladies' Auxiliary to the Fraternal Order of Eagles by provincial president Mrs. Nora Reason of Haney, who arrived in Nelson Tuesday afternoon for the ceremony. Mrs. Reason is shown, right, with Mrs. Albert Smith, president of the Nelson Ladies' Auxiliary to FOE, who met her at the bus. A dinner at the Hume Hotel preceded initiation ceremonies.
—*Daily News photo by Ian Brown.*

About the Town

PHONE 1844

Members of the production of Canadian Players were entertained at the home of Rotary president J. H. Argyle and Mrs. Argyle, 415 Observatory Street, by the executive of the Rotary Anns following the performance of "Pygmalion" Monday night. Other guests included Rotary executive and officers and members of the ticket committee for the production.

* * *

A reception was held for members of the orchestra and cast of HMS Pinafore, their husbands and wives in the Canadian Legion Hall when dancing, entertainment and refreshments were enjoyed. A poem was read during the evening by C. Yoxall, in honor of the occasion.

* * *

Mrs. Henry E. Stevenson, 707 Third Street, has left for Calgary where she has been called by the death of her mother, Mrs. G. Pasmore.

* * *

S. Switzer of Ymir Road, who is leaving to reside in Creston, was honored at a farewell gathering at the home of Mr. and Mrs. A. H. Stevens, 715 Nelson Avenue, when guests included friends and fellow workers of the guest of honor.

Engagements

Mr. and Mrs. G. H. Butler of Fernie announce the engagement of their daughter, Effie Carol, to Mr. Frederick McKenzie Boates, son of Mrs. Elizabeth Boates and the late James McKenzie Boates of Nelson, the wedding to take place Saturday, March 14, at 4 p.m., in Knox United Church, Fernie, B.C.

Progress of Presbyterian WMS In '58 Encouraging

CRANBROOK — At the 45th annual meeting of the Women's Missionary Society of Kootenay Presbyterial of the Presbyterian Church, progress was reported by secretaries of all departments with particularly encouraging growth of C.G.I.T. groups noted. The meeting at Knox Presbyterian Church here was attended by delegates from Trail, Nelson, Creston, Kimberley and Cranbrook.

Mrs. M. E. Clifford, Synodical president of the WMS of Vancouver, was special afternoon speaker when her theme was "The World for Christ." Rev. E. McKinley of Kimberley presided at the evening session service followed by a musical program by Knox CGIT and choir. Rev. M. S. Reside of Kinnaird also addressed this session and showed slides on his missionary work among the Vietnamese.

Honorary officers for the year named by the meeting were two Kootenay life members, Mrs. A. J. Balment of Cranbrook and Mrs. J. W. Dow, formerly of Creston and now of Vancouver. Mrs. R. M. Pollock of Creston was re-elected president, and the 46th annual meeting was set for Creston.

Other officers named here were: vice-president Mrs. Douglas Jarrett, Kimberley; recording secretary Mrs. D. W. Dow, Cranbrook; corresponding secretary Mrs. J. J. Sutherland, Cranbrook; treasurer Mrs. R. R. Roebuck, Creston; evening groups secretary Mrs. E. W. Jones, Kimberley; young women's groups Mrs. P. R. Robinson, Creston; girls' groups Mrs. W. D. Grainger, Nelson; children's groups Mrs. James Spafford, Kimberley; home helpers Mrs. F. G. Messenger, Creston; welcome and welfare Mrs. A. R. Waldie, Trail; literature and library Mrs. J. M. Henderson, Trail; "Glad Tidings" Mrs. J. E. Carter, Trail, supplies Mrs. D. H. Downie, Trail; press Mrs. M. R. Sherwood, and historian Mrs. H. G. McClure, Kimberley.

David Frame extended the welcome and greetings to the meeting on behalf of the host session of Knox Church.

POT-LUCK SUPPER PLANNED

NEW DENVER — Plans for a Mother and Daughter pot luck supper were arranged at the monthly meeting of the LA to Girl Guides and Brownies held at the home of Mrs. F. Angrignon.

Mrs. H. Witt reported that Bobby Jean Heslip has won her reading badge. Mrs. K. Smith was welcomed as a new member and representative from the Women's Institute.

Strollers
$15.95 up
All Carriages
Less 10%
Freeman's
Phone 115 639 Baker St.

Slow Learner, Superior Child Discussed by PTA

South Nelson PTA will investigate further improvement of courses and opportunities offered the slow and the superior student, following addresses at a recent meeting in South Nelson Elementary School, on the present situation regarding these two extremes.

Mrs. George M. Williscroft who teaches a special class at South Nelson Elementary and Miss Kay Porter, district consultant, spoke on the slow learner and the superior student, respectively.

The children in Mrs. Williscroft's special class are the same as other children socially, physically and emotionally, but are slower at learning, she said. They respond to patience and love, she emphasized. Older children in the class help the younger ones and there is much appreciation by the entire group of what each child accomplishes.

Mrs. Williscroft also said that although equal opportunities are given to all children in education, because of variation in IQ's they are not always able to take advantage of the opportunities offered. The slow learner has a better chance in a slow class to advance at his own rate, and realizes an advantage from the happier atmosphere prevalent in special classes.

Miss Porter, speaking of the superior child, said that sometimes the bright child has as many difficulties as the slow learner, because conformity to the average has become a sort of ideal. She said parents need to understand each child, to accept him for what he is and not force him to conform to pattern.

Large classes hamper individual teacher's efforts to assist the bright student, she said. There has been some progress for the slow learner, but no opportunities have been provided for the above-average intelligence. Schools need to provide accelerated courses, or enriched courses, depending on the youngster ,she added.

Discussion followed the addresses. Prior to the main program, March 14 was announced as date of the annual PTA Shamrock Tea to be held in the Hume Silver Room. A brief talk on Founder's Day was given.

Mrs. Williscroft's room won the class treat for the best parent attendance.

Dress Up With Marian Martin Printed Pattern

9166
SIZES
12—20

MINUTE-MADE BLOUSE

One evening's sewing — presto! a beautiful new blouse to star with all your separates. Very easy wrap 'n' tie design — smooth fitting and so smart in silk print, shapely jersey. Tomorrow's pattern: Women's dress.

Printed Pattern 9166: Misses' Sizes 12, 14, 16, 18, 20. Size 16 takes 1¾ yards 39-inch fabric.

Printed directions on each pattern part. Easier, accurate.

Send FORTY CENTS (40c) in coins (stamps cannot be accepted) for this pattern. Please print plainly SIZE, NAME, ADDRESS STYLE NUMBER.

Send your order to MARIAN MARTIN, NDN, 60 Front St., W., Toronto, Ont.

YOU MAY BORROW HERE HFC FOR ANY REASON YOU THINK WORTHWHILE

Canada's largest and most recommended consumer finance company

Money service you can trust—backed by over 80 years' experience. Same-day service a specialty at HFC!

HFC HOUSEHOLD FINANCE Corporation of Canada

J. J. Nikiforuk, Manager
608 Baker Street Telephone 1890
NELSON

Rarin' To Go . . .
TO WORK FOR YOU . . .
Our Printing Service!

Many a business man in Nelson has discovered that there's "no bucking" our consistently high quality printing service, with a competent staff and modern facilities. For all commercial printing, you'll be pleased with our fast service and competitive prices, too!

Consult us on your next job . . . no obligation of course.

TODAY FOR ALL YOUR PRINTING NEEDS

NELSON DAILY NEWS
COMMERCIAL PRINTING DEPT.
NELSON, B.C.

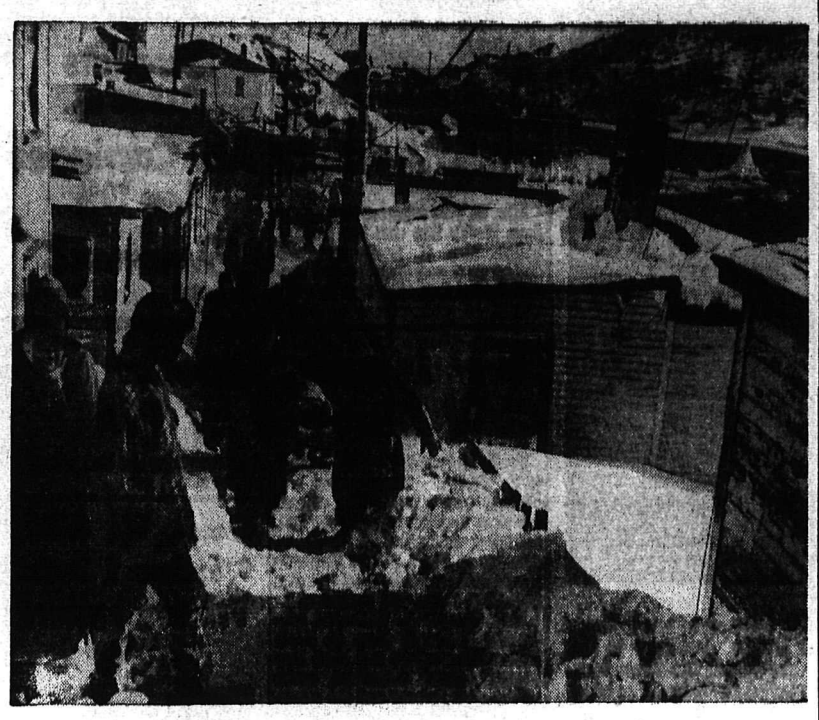

THE BODY OF ONE of five persons who died in a snowslide in St. John's, Nfld., is carried to the city morgue by volunteers. The slide crushed three houses burying their occupants beneath snow, rock and collapsed walls. A state of emergency still exists in the city with streets blocked by huge snowdrifts making it impossible for fire reels or other essential services to function.

From B.C. to Newfld. Big Money Main Topic

By THE CANADIAN PRESS

Big money, a beloved topic of politicians, was the recurring subject in provincial legislatures Monday.

Opposition Leader Grant MacEwan told the Alberta legislature that the province's record budget of $309,000,000 is "a grandiose election budget with spending far beyond income."

In Saskatchewan Agriculture Minister Nollet said in the throne speech debate that the $400,000,000 spent by the federal government on the Arrow supersonic interceptor could have been put to much better use helping underprivileged countries.

Quebec expected to hear about even bigger money talk Wednesday. The budget debate is scheduled to open and Premier Duplessis is expected to detail his government's plan to take over more of the provincial tax rights now held by the federal government.

ACCUSED OF REVERSAL

Mr. MacEwan's criticism of the Alberta spending plan, which includes a $48,000,000 deficit, stressed the fact that the Social Credit government has long advocated a pay-as-you-go basis for financing.

He called it "the latest in a long list of Social Credit government reversals."

Mr. Nollet linked the Arrow spending program to a general condemnation of the agricultural assistance policies of the present Progressive Conservative government and the former Liberal government.

"We found the Tories even less generous than Jimmy Gardiner's administration," he said. The $400,000,000 spent on the Arrow could have boosted Canadian farm incomes by purchasing foodstuffs for hungry nations.

The Ontario legislature heard more about the Arrow. Premier Frost said he felt confident something would be done to preserve the 13,800 aircraft industry jobs lost when the Arrow program was abandoned.

But Liberal Leader John Wintermeyer and CCF Leader Donald MacDonald said the province should take more decisive action towards making sure the A. V. Roe (Canada) Limited plants near Toronto found a substitute program.

BACK SMALLWOOD

The Newfoundland legislature agreed unanimously to support a resolution by Premier Smallwood which asked that 20,000 loggers withdraw their support of the International Woodworkers of America (CLC).

The premier asked that the House organize a new union for all woods workers.

Legislation for creation of a department of commercial transport to administer the trucking industry, was introduced in the British Columbia legislature.

The new ministry will replace the ministry of railways, a minor portfolio now held by labor minister Wick.

Students Greet Duke With Fireworks

SINGAPORE (Reuters)—Prince Philip was greeted by students with exploding fireworks Tuesday when he visited Singapore's new polytechnic institute.

As his car drew up at the new six - storey building, fireworks rained down from the roof, exploding as the band played God Save the Queen.

Police and members of the staff later toured the building, asking students to hand over the remainder of the firecrackers.

The students also sent out a fake call for a fire engine, which arrived just before the prince.

Philip told the students he has noticed the growing desire in Asia to use scientific knowledge to the full but warned th "material progress depends as much on the human qualities of technologists as it does on their technical qualifications."

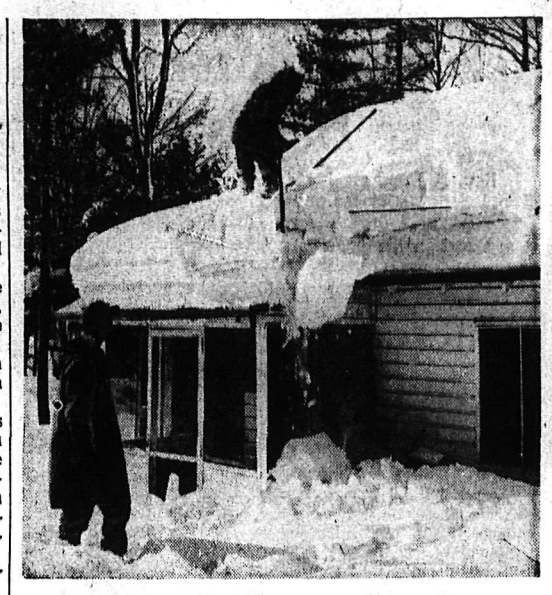

WHEN FOUR OR FIVE FEET of snow pile up, cottage owners, busy shovelling snow from in front of their city or town homes, have reason to worry. Summer cottages aren't usually built to hold tons of snow on their roofs and the owners have dismal visions of finding their cottages collapsed. A friend to cottagers near Gull Lake, Ont., Charles Tonge has shovelled tons of snow from 50 cottages.

Urge Gov't To Remove Sales Tax on Some Building Items

OTTAWA (CP)—The Canadian Construction Association today urged the government to remove the 10-per-cent sales tax on a number of building materials and step up aid to encourage more lowcost housing projects.

Meeting with the cabinet, association spokesmen also called for overhaul of the government's tendering practices, development of a national highways organization, and a tightening-up of federal laws to restrain some union activities.

New construction in Canada totalled $7,100,000,000 in 1958, the association said, and if Canada's recovery continues, the total may rise by another three-to-five per cent this year. The industry gave employment directly to more than 600,000 Canadians.

BAN ON CLOSED SHOP

Touching on labor issues, the association said it would like to see a ban on strikes in essential public services and prohibition of the closed shop.

Federal laws on the illegality of picketing and strikes "in various forms" should be clarified and labor unions forced to obtain "civil status as a legal entity."

On federal contracts, the government should be willing to accept policies where workers adhere to conditions of work and pay which prevail in the locality where the job is being undertaken. Workers should show greater flexibility in demanding overtime pay on winter projects. A rigid work week and overtime-pay requirements made winter roadbuilding costly.

NAILS, SAFETY HELMETS

The government has already exempted a number of building materials from the sales tax, but the association observed that such items as nails, electrical materials, air conditioning equipment and safety helmets along with other products, are still subject to the tax. It hoped these would be removed in the next budget.

In development of low - cost housing projects, feeder water mains and trunk sewers were costly items. Federal aid towards these undertakings would "serve to remove a principal barrier to their construction."

Those who want to build new homes under the National Housing Act should be allowed to "trade in" their older homes under the legislation to aid in financing new construction.

More Trade With Canada Interests Red China

By JOHN E. BIRD
Canadian Press Staff Writer

OTTAWA (CP) — Three federal government officials say Communist China has a growing interest in increased trade with Canada.

The Canadians visited Red China in connection with the sale of two cobalt-60 beam therapy units for cancer treatment. They were sold to the China National Import - Export Company, a state-run concern. The $100,000 sale was announced last month.

The officials are R. F. Errington, manager of the commercial products division of Crown-owned Atomic Energy of Canada Limited; William J. Green, assistant sales manager, and George McCullum, supervisor of installation and servicing of therapy units.

Mr. McCullum returned to Ottawa last week after supervising the installation of one unit in the Tientsin Hospital. Chinese engineers will install the second unit.

Mr. Errington and Mr. Green attended an international trade fair in Canton.

"We found Chinese officials at the trade fair very interested in buying from Canada," Mr. Errington told a reporter. "They also felt China could sell more to Canada."

WOULD BUY MORE

Mr. McCullum said officials of the China import-export company expressed interest in buying Canadian machine tools, electronic equipment and various types of radioactive isotopes for industry and medicine.

"We are hopeful about further sales prospects in Communist China," Mr. Errington said. "We also have had inquiries from Russia about our cobalt therapy units."

The sale of two units to Red China brings to 140 the number the company has sold in 25 countries. All but 11 of the units have been installed.

Mr. Errington said the 140 units have a value of about $5,600,000.

TCA Sign Agreement With Russ Aeroflot

MONTREAL (CP) — Trans-Canada Air Lines Tuesday announced it has signed an agreement with Aeroflot, the Russian national airline, which will permit a passenger to buy a ticket from any TCA office for transportation to any place in Russia or on any route operated by Aeroflot.

The announcement said TCA first started negotiations with Russian civil air authorities in September, 1957. The Canadian airline now has interline traffic agreements with 170 world airlines.

Suspect Russ Sounded Polar Shelf

OTTAWA (CP)—Dr. W. E. van Steenburgh, director - general of scientific services for the mines department said Tuesday he thinks the Russians know more about the extent of Canada's polar continental shelf "than we do."

He told the Commons committee on mines, forests and waters that Russian technical documents indicate Soviet soundings have been taken "quite close" to Canada's northern coastline.

He said bids will be called in a month to six weeks for the government's new oceanographic research vessel, the Hudson, to be built by 1961. It would cost about $7,000,000, he said.

It would operate as far north in the eastern Arctic as ships can go.

LEAD, ZINC CONCERN

The committee discussed concern felt in Canada's lead and zinc industry over United States lead and zinc quotas, which restrict U.S. imports to 80 per cent of the annual average in the last five years.

W. Keith Buck, chief of the mines department's mineral resources division, said the position is "of some urgency." There had been no cutback in Canadian production, but Canadian shipments to the U.S. were being held in bond by American smelting companies.

Mr. Buck said that if there is no relaxation of quotas by the third quarter of this year the industry will be endangered.

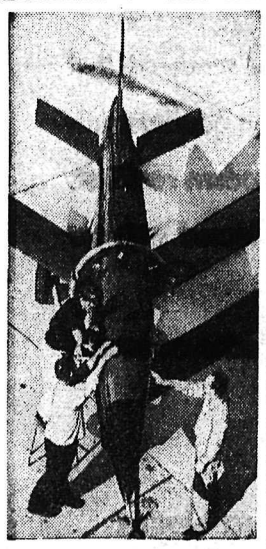

A U.S. AIR FORCE Firebee, most advanced version of the remote - controlled jet target Drones, is readied for a test flight here. The Firebee was carried aloft by a B-26 "mother plane" and launched at 1600 feet. The Drone was put through a flight pattern of turns and climbs to an altitude of 46,000 feet. It flew for 26 minutes and then glided to 25,000 feet, where its recovery parachute was opened by remote control. It is capable of reaching speeds in the high subsonic range and altitudes above 50,000 feet.

Business Spotlight . . .

Toronto Paper Outlines Secret Police Mission

TORONTO (CP) — The Telegram says two police officers this week will begin a secret tour of several Canadian and United States cities to collect evidence that could lead to the arrest of masterminds of recent big bond thefts.

The newspaper says the officers, acting under orders from Attorney - General Roberts, are instructed to compile a file on recent big bond thefts.

Mr. Roberts was not immediately available for comment on the story.

It says the officers will learn: "That an international syndicate of receivers has handled more than $30,000,000 worth of stolen bonds from 15 large break-ins across Canada since 1947.

DOPE, PROSTITUTION

"That the syndicate uses some of the crime proceeds to control dope and prostitution rackets in several Canadian cities.

"That the syndicate, with headquarters in Montreal, tried to establish itself in Toronto at a meeting of underworld figures in a downtown hotel three weeks ago. They decided against it.

"That the organization is so effective that within 24 hours of the Brockville savings and trust company robbery (last May), some of the bonds were in Switzerland."

It says that although stolen bonds have been recovered in the last six months from break-ins that occurred as far back as 1947, "police said the gang has enlarged its operations only recently."

The story does not say which police force it is referring to.

It says stolen bonds have been located or recovered in Argentina, Switzerland, Havana, New York, Chicago, Miami, Boston, Detroit, Washington, Windsor Montreal, Toronto and 13 smaller Ontario centres.

HEROIN WITH BONDS

"One large bond recovery by police in a Montreal apartment house locker last April led to finding $1,500,000 worth of heroin in the same locker."

The story says that three weeks ago underworld leaders from New York, Montreal, Hamilton, Windsor and Welland gathered here to discuss the possibility of moving in on Toronto and its waterfront, now that the St. Lawrence Seaway is a reality.

They appointed a man living in the eastern section of the city as a "local representative" but decided not to move in because a "well-known Toronto bookmaker" recommended against it.

2000 Strikers Out in Rhodesia

SALISBURY, Southern Rhodesia (Reuters)—Some 2,000 natives working on the giant hydro-electric Kariba Dam on the Zambesi River went on strike Tuesday to back pay demands for underground workers.

Unconfirmed reports said riot police were standing by on the south bank and that extra police were being sent in.

A Southern Rhodesia labor department spikesman said reports indicated the cause of the strike was an accident last Friday when 14 Africans and three Italians fell 200 feet down a shaft and were killed.

Strike Cripples British Industry

LONDON (AP)—Britain's booming automobile industry — with thousands of export orders on the books — was crippled Tuesday by two unofficial strikes.

Ford Motor Company sent home nearly 7500 workers. Ten thousand quit in a separate walkout at the Steel Company of Wales, a major supplier of auto steel.

One man was at the centre of each dispute.

Ford sent its workers home after 300 employees walked out rather than work with welder George Hacard, who refused to pay 36 shillings union dues he owes.

The company refused to fire Hacard, saying union membership was not its business.

The steel strike was over David Jones, a 32-year-old clerk. Fellow workers are protesting his dismissal for inefficiency.

Stroessner Fights Against Priest

By JOSE MARIA ORLANDO

MONTEVIDEO, Uruguay (AP) South America's only remaining dictator, Alfredo Stroessner of Paraguay, is fighting a war of nerves against a youthful Roman Catholic priest.

Stroessner's landlocked country of 1,500,000 people is a land of fear and suspicion, gradually becoming more isolated in a continent where dictatorships have gone out of style.

Thousands of refugee Paraguayans are openly plotting Stroessner's overthrow on the fringe of his borders.

One of the best known revolutionaries is Rev. Ramon Talavera, who says, "some church leaders might disapprove of what I am doing, but in fighting injustice and tyranny I'm within God's principles."

The 35-year-old priest came to Uruguay last November after being expelled for openly preaching against Stroessner's strongman rule. Proclaiming a "national liberation front," he has appealed to other refugee Paraguayans here and in Argentina to join his crusade against the 44- year -old dictator.

Father Talavera, son of a wealthy rancher, says his revolt was born while serving as a chaplain in the Paraguayan jail where political prisoners were kept.

"I saw men beat up, or with the burns of an electric wire inexpertly used."

ACCUSED OF COMMUNISM

The Stroessner government has accused the priest of Communist leanings but he insists:

"I'm not a Communist. I'm a Christian as are most of the Paraguayan people. In our Christian hearts, there is no place for an atheist doctrine like communism."

Stroessner, son of a German settler and a Paraguayan mother, rose to power five years ago at the head of a military coup. Some regarded him at first a front man for the army but he has consolidated his position.

The lives of his subjects—overwhelmingly Roman Catholic mestizos of mixed Spanish and Guarani Indian stock—are sealed off by censorship. Reporters in disfavor with the government know they may be expelled.

Stroessner dislikes being called a dictator. He acts the role of president.

The old cobbled streets of his capital—Asuncion—clatter in the daytime. The cigar-smoking Indian women, riding their small native donkeys while selling fruits and chickens, mingle with the latest model American cars.

RIFE WITH SUSPICION

But when night falls, the streets are deserted — shrouded in fear and suspicion.

At no time does anyone say anything publicly against the government.

Opposition factions are looking to the outside for help. Thousands of Paraguayan refugees — some estimate the number at 150,000— are poised in Argentina, planning a revolution in their homeland.

"Free Paraguay" groups are reported forming. There are unconfirmed reports of raids already made from Argentine bases along the border.

Only the narrow Paraguay River separates the Paraguayan capital of Asuncion from Argentina.

Madagascar Lemurs On Way To Coast

MONTREAL (CP) — Four Madagascar lemurs, believed to be the first of their breed to come to Canada, left Montreal by air for Vancouver.

The ring-tailed monkeys are on their way to the Stanley Park Zoo from the Notre Dame Zoo in Paris, and for the last two days have been staying at the home of Howard Lees, an insurance agent who has been collecting animals for 20 years.

The Madagascar monkeys, full grown, are about 12 inches tall. They have long bushy black and white ringed tails.

"They eat all sorts of things when they are wild," Mr. Lees says, "But in captivity, when they can't get all the exercise they are used to, they eat mostly bananas, apples, carrots and milk."

While their size belies their strength, the little monkeys are quite easily tamed, Mr. Lees said. "They are very clean animals and the only sound they make is a sort of a purring noise."

They are also very partial to water faucets. "They will lie for hours on their backs with water dripping on their tummies," Mr. Lees said.

The four made the trip to Vancouver in a single wooden crate placed aboard a Trans - Canada Air Lines plane.

Our 24th Annual

PICTORIAL - INDUSTRIAL EDITION

Will Be Published on

SATURDAY, MARCH 28th

Give the KOOTENAY-BOUNDARY A Real BOOST

SEND YOUR FRIENDS, RELATIVES and BUSINESS ASSOCIATES Copies of This Wonderful EDITION

ORDER IT NOW

From Your Local News Agent, Carrier Boy, or direct from The

Nelson Daily News

CIRCULATION DEPARTMENT

SPORTS

On the Point

THIS IS IT! The WIHL season ends for Nelson Maple Leafs tonight with the visit of Rossland Warriors to the Civic Centre. Forty games, or twenty-four hundred minutes of ice action, were scheduled for each team in the league this season. Today, with only sixty minutes remaining, Leafs have their last chance to sew up and hem in first place from the designing determination of the scissor-sharp Warriors.

* * *

When the bells pealed the Old Year out and the New Year in last January, our local laddies were deep in the basement of the WIHL. It was a long and gruelling climb up the spiral staircase of hair-raising victories to attain sole tenancy of the league's penthouse. Both Rossland and Trail had established airtight options on the lofty location. However, Mr. Dorohoy's family of flying puckmen, undaunted by real estate formalities, fashioned a fan-pleasing escalator effort that finally affixed "Nelson Maple Leafs" on the door to the coveted apartment. Trail has not enough games left to erase that proud, power-printed proclamation of Leaf possession. But Rossland has!

* * *

Just three steps would bring the Warriors right into Leafs' comfortable penthouse living room, and possibly evict the present preferred tenants by virtue of a goals-scored clause in the WIHL lease. And the Rossland rogues have three scheduled steps coming to them, two in the face of Trail opposition, and one, tonight's against Nelson's "what - we - have - we - hold" pugnaciousness. What a battle it is going to be! For, if our Green and White Co. can pull the stair rug from under the ascending Rossland hopes, the Warriors will tumble back, their last chance to evict the Leafs lost, with an angry second-storey Smoke Eater aggregation waiting to accelerate their descent into the WIHL cellar.

* * *

It is characteristic of the league's competition this year that, after twenty-three hundred and forty minutes of hockey warfare, the Leafs roar into the final sixty minutes with all they have achieved to date dependent upon all they can come up with this evening. Fans who have watched the meteoric rise of local fortunes out there on the frozen arena, need no pre-game assurances of the kind of hockey they will see. Its' going to be one of those crisis contests involving the proverbial immovable object and the irresistible force. Something must explode in the collision. A geiger counter secretly planted in the Leaf dressing room yesterday revealed such high frequency readings, we feel safe in predicting the demolition of the Rossland rocket tonight.

Last Chance For Leafs Here Tonight

Tonight Nelson Maple Leafs face their final game of the Western International Hockey League season as they take on Rossland Warriors in a do-or-die battle.

If the Warriors can get past the Leafs, then Trail in their two remaining games, they will have gained a first-place tie with the Leafs.

However, if Nelson wins, the Leafs will clinch the leadership, leaving Rossland and Trail to fight for second place. Loser will drop into third place.

Bolstering the Leafs will be goalie George Wood, who has recovered from a leg injury sustained in a game at Trail last week.

Mantle Still Holding Out

DALLAS (AP) — With one day left before New York Yankees officially open spring training, Mickey Mantle still hasn't come to terms with the world champions. The switch-swinging slugger says he has no intention of reporting to training camp until he signs.

Mantle, who led the American League with 42 home runs last season but fell off 61 points to a .304 batting average, reportedly is asking $75,000 to the Yankees' offer of $72,000.

Mantle, at his home here, has been marking time by attending to the operation of his various business ventures, which include a bowling alley and motels.

WEBB, BOYD IN BOUT TONIGHT

CHICAGO (AP) — Spider Webb, hopefully eyeing Sugar Ray Robinson's middleweight title, risks his No. 3 ranking against Bobby Boyd in Chicago Stadium tonight.

The match will be televised by ABC-TV beginning at 8 p.m. MST.

Sunday Sport Rests With Court

By DON PEACOCK
Canadian Press Staff Writer

OTTAWA (CP)—Argument was completed Tuesday in a Supreme Court of Canada case testing the right of provinces, under the federal Lord's Day Act, to permit commercial Sunday sport within their boundaries.

The court took the case under advisement and will announce its decision later.

The appeal was launched by the Lord's Day Alliance of Canada against British Columbia legislation passed last year, empowering the city of Vancouver to allow commercial sport on Sunday between 1:30 and 6 p.m.

Erskine Hands Pastrano Second Straight Defeat

LONDON (AP) — Joe Erskine, former British Empire heavyweight champion, Tuesday night outpointed favored Willie Pastrano of Miami Beach, by a thin margin in a 10-round bout at Wembly Stadium.

It was the second straight defeat in London for the 23-year-old American, ranked sixth among the world's heavyweight contenders.

Pastrano was stopped on cuts by Britain's Brian London last Sept. 30.

Erskine, who was knocked out last year by Sweden's Ingemar Johansson and London, is not ranked among the top 10. Before those two defeats he had been in the running for a world title fight with world champion Floyd Patterson.

MATCHED LEFT JABS

A sellout crowd of 11,000 saw a fine boxing exhibition between the powderpuff hitters. They matched left jabs throughout but rarely let go with a hard right hand.

Pastrano was a 2-1 favorite. He weighed 185, Erskine 193. Neither came close to scoring a knockdown. Erskine slipped in the eighth round but recovered quickly and didn't touch the canvas.

Pastrano's left jabs drew blood from Erskine's nose in the third round and it trickled through most of the bout.

EACH WARNED

Each was warned for hitting low, Pastrano in the second round and Erskine in the fourth.

It was close all the way. One solid punch by Pastrano in the 10th could have earned him the fight. But he didn't land it and Erskine grabbed the edge with his jabs.

Triple Crown Looms For Warriors' Jones

TRAIL (CP) — Harold Jones of the Rossland Warriors has practically wrapped up the triple crown for Western International Hockey League scoring honors as the season enters its final week.

With 74 points so far, Jones is assured of a total-points victory over his nearest rival, Nelson's Lee Hyssop. Jones also leads in goals with 28, three more than Cal Hockley of Trail, and is assured of a win in assists with 46, four ahead of Bobby Kromm of Trail and nine more than Hyssop. Kromm is out for the season with a broken arm.

Nelson goalie George Wood continues to lead the netminders with an average of 3.71, while Nelson defenceman Con Madigan has been whistled on 55 penalties for a total of 145 minutes to lead in that department.

The league standings are still in doubt, with Nelson six points in front of Rossland and Trail, who are tied for second place.

In the event of a tie for any position, the number of goals scored will determine the higher place.

The playoffs will take the form of a 12-game round-robin series, with the league winner receiving an automatic three points, the second-placed team two points and the last-placed club one point.

Scoring Leaders	G	A	Pts	Pim
Jones, Rossland	28	46	74	20
Hyssop, Nelson	21	37	58	9
Kromm, Trail	12	42	54	81
Maglio, Nelson	23	25	48	20
Tambellini, Trail	17	29	46	10
Demore, Rossland	20	25	45	13
Hornby, Nelson	17	28	45	16
Malacko, Nelson	12	33	45	45
Dorohoy, Nelson	13	30	43	60
Hockley, Trail	25	16	41	12

Penalties in minutes by clubs: Rossland 410, Trail 534, Nelson 563.

Goaltenders:	GP	GA	SO	Ave
Wood, Nelson	35	130	3	3.71
Adams, Rossland	22	93	0	4.23
Martin, Trail	37	157	4	4.24
Margoreeth, Ros	14	60	1	4.29

STANDINGS

	W	L	T	F	A	Pt
Nelson	20	17	2	166	150	42
Rossland	17	18	2	169	166	36
Trail	17	19	1	142	161	36

Business Girls Curling

Business Girls Curling Club results of Monday's games:

Ferguson 4 Olson 7
Hans 9 McDougall 8
Kuntz 11 Miller 7

Draw for Wednesday — McDougall vs Miller; Olson vs Hans; Ferguson vs Craig; bye Kuntz.

Curling for Wednesday will begin at 8 p.m. instead of 9 p.m.

Carol Takes Lead For Fourth Title

COLORADO SPRINGS, Colo. (CP)—Ice Queen Carol Heiss, poised and precise, swept into a strong lead Tuesday toward her fourth straight women's title in the opening phase of the world figure skating championships.

The 19-year-old college girl from Ozone Park, N.Y., outclassed her chief rival, European champion Hanna Walter of Austria, and 13 others in tracing the first three of six compulsory, or school figures. Miss Walter was second.

Among Canadian competitors, Margaret Crossland, 19-year-old Canadian senior champion, did the best, placing 10th with a point total of 243.9 compared with 313.3 for Miss Heiss and 295.8 for Miss Walter.

Russians Expected at Wimbledon

WIMBLEDON, Eng. (AP) — The Soviet Union is expected to enter players in the main Wimbledon tennis championships this year for the first time. The Russians made their first appearance at Wimbledon last year when two players competed in the junior event.

S. B. Reay, secretary of the British Lawn Tennis Association, said Tuesday two Russian players are expected for the tournament, June 24-July 4. Two others will play in the junior tournament at the same time.

MADIGAN ON HAND TONIGHT

Con Madigan, popular Leaf defenceman, on loan to Spokane Flyers, will be on hand for tonight's game when Nelson Maple Leafs and Rossland Warriors face off. He will fly in from Vancouver today, weather permitting.

Warriors, Quakers Win In WHL

EDMONTON (CP) — Winnipeg Warriors took advantage of weak netminding to defeat Edmonton Flyers 7-4 in a Western Hockey League game before 4567 fans Tuesday night.

The victory put Warriors within five points of Flyers, who have 57 points in 54 games. Warriors have played two games less than the second-place club.

Flyers goalie Carl Wetzell, playing his first professional game, stopped 32 shots. However, the 20-year-old netminder gave up three goals in the first 10 minutes of the game as Warriors poured on a steady attack.

Pete Kapusta had two goals for Winnipeg. Red Johansen, Bill Mosienko, Barrie Ross, Warren Hynes and Bill Folk divided the remainder.

Billy McNeill, Murray Oliver, Roger Dejordy and Chuck Holmes scored for Edmonton.

At Saskatoon, the Quakers protected their hold on third place in the Prairie Division of the Western Hockey League by beating Victoria Cougars 3-1 Tuesday night.

Jackie McLeod, Bob Kabel and Dave Balon were the Saskatoon goal-getters. George Ford clicked for Victoria.

Mixed Bonspiel At Trail Friday

TRAIL — Trail Women's Curling Club drew rinks Tuesday for its Mixed Bonspiel Friday and Saturday as follows:

Friday, 6 p.m.—D. Nordick vs N. Hinton; W. Forrest vs N. McFarlane; A. Hall vs K. Bannatyne; E. Page vs G. Patmore; J. C. Ink vs T. McDonnell; G. LeMoel vs L. Ronald; G. Babcock vs A. Crichton; J. Kelly vs N. Ink; L. Emerson vs C. Matheson; W. Milburn vs E. Stephenson; M. Roscoe vs M. Brennen; Rico Martin vs J. Cushner; N. Arnott vs S. DelPuppo.

Friday, 8:15 p.m.—S. Sanderson vs A. Blacklock; P. Johns vs J. Wilkie; D. Read vs G. Pringle; H. Green vs O. Jensen; M. A. Martin vs V. Mawdsley; P. Martin vs C. J. Anderson; Reg Stone vs J. H. Morris; O. Tedesco vs R. Stuart; J. Jarrett vs D. Robertson; A. Robinson vs P. Buna; L. Wood vs G. Copeland; A. Winstanley vs W. McFarlane; E. Perkins vs A. Lyon.

Friday, 10:15 p.m.—H. Witt vs A. Brokenshire.

Saturday, 8 a.m.—Winner of Anderson-Perkins vs R. Kline; E. Montpellier vs J. D. Acres.

BRITISH SOCCER

LONDON (Reuters) — Results of soccer matches played in the United Kingdom:

ENGLISH LEAGUE
Division I

Arsenal 1 Leeds 0 (ppd. from Feb. 14)

Division II

Bristol C 1 Grimsby 0

Division III

Doncaster 2 Reading 5 (ppd. from Jan. 17)

Sonny Ray, Anthony Matched

NEW YORK (AP) — Light heavyweight contenders Tony Anthony of New York and Sonny Ray of Chicago Tuesday were matched for a return 10-round television fight at Madison Square Garden, March 20.

Anthony, No. 1 contender, outpointed Ray, ranked fifth, last Nov. 14.

Additional Sport On Page Two

Son's Arrest Shocks Campy

NEW YORK (AP) — Former Dodger catcher Roy Campanella's 15-year-old son was booked Tuesday night on delinquency charges in connection with the burglary of a Queens drugstore.

"This is going to break his father's heart," the boy's mother was quoted as telling police.

Only a short time earlier, the youth, David Campanella, had been released to the custody of his parents on a juvenile delinquency charge growing out of a street fight in which he took part Monday.

The youth now is scheduled to return to the same court today in connection with the burglary.

Young Campanella's father, one of baseball's greats until he was crippled in an auto accident, long has been an active leader in community efforts to combat juvenile delinquency.

At his home, the former all-star catcher said his son's arrest came as quite a shock.

"The boy's my boy. I got to try to help him when he gets messed up. I tried to help as much as I could with juvenile delinquency and here's my boy that jumped off the track."

GREY CUP WAS MONEY-MAKER

VANCOUVER (CP) — The Grey Cup proved a sound financial venture for Vancouver.

Don Mackenzie, Grey Cup committee chairman Tuesday presented a cheque for $8,039 to the City Council, as the surplus of 1958's Grey Cup proceeds.

Council last summer granted the committee $3,750 for the national sporting event.

The money will be kept for future Grey Cup activity.

Four Hoopsters To Play Last School Game

Four of L. V. Rogers' Bombers basketball team members will retire from high school basketball Friday.

Ineligibility due to age limits and a league ruling that no games can be played after a team is eliminated from the playoffs, makes the Friday game here against J. Lloyd Crowe Hawks the last for the four.

Those retiring are Bernie Monteleone, centre, Earl Farenholtz, guard, Mike Borch, forward and Larry Simpson, forward.

All four plan to attend university next term.

HOCKEY SCORES

Spokane 2, Vancouver 2.

PHONE 1844 FOR CLASSIFIED

Hockey or Golf—Bathgate's Choice

By BEN OLAN

NEW YORK (AP)—Andy Bathgate, one of the top stars of professional hockey, is faced with a tough decision as he nears the close of his best season in the big league.

A virtual cinch to win the National Hockey League's most valuable player award, Bathgate, 26, must decide to risk permanent injury to his legs while playing for New York Rangers or embark on a career as a golf pro.

"I have to think of my future," he said Tuesday. "They (the Ranger management) can think what they want. I'm not going to damage myself for life."

TWO BAD KNEES

Bathgate owns two bad knees. The left knee, operated on eight years ago, aches in damp weather and shows the marks of studs which hold a silver plate. The right knee, protected by a brace, was re-injured three weeks ago in Toronto. He will have to undergo an operation in June to correct the condition.

"I'll decide then what to do," Bathgate said. "Stan Leonard (Canada's leading professional golfer) is a good friend of mine and I have been talking to him. I would like to get a job as an assistant pro at one of the clubs in Vancouver this summer.

"I shoot in the low 70s and would like to concentrate on tournament play. I usually hit my peak in August, when most of the tournaments in Vancouver are over. Eventually, I think I can make more money in golf than in hockey."

Fights

NEW YORK — Chico Velez, 135, Puerto Rico, outpointed Roger Harvey, 140½, Bermuda, 10.

Spokane—Terry Lewis, 240, Spokane, stopped Dave Roy, 202, Vancouver, B. C., 2.

Providence, R.I. — Tommy Garrow, 138, Claremont, N. H., outpointed Pat O'Brien, 141, Dublin, Ireland, 10.

Montreal—Robert Cleroux, 206, Montreal, knocked out Sam Edwards, 12, Newark, N. J., 3.

Caribou, Maine — Babe McCarron, 154, Brownville, Me., outpointed Nick Kovac, 157, Moncton, N.B., 10.

Canada Beats Italian Team

BOLZANO, Italy (AP) — Canada defeated an Italian all-star team 7-1 Tuesday night, continuing its sweep of exhibition games leading to the forthcoming world hockey championships.

Seven players shared in the scoring. The leading goal-getters of the warmup tour, Pete Conacher and Red Berenson, each notched their 14th goals. The other Canadian scorers were Dennis Boucher, Barton Bradley, Johnny McLellan, Moe Menard and Goose Gosselin.

The win was the 13th in a row for the Belleville, Ont., team after their first-game tie in Scotland.

SOUR'N SUNK SO LIFE LOOKS PUNK?

Then wake up your liver bile and find life worth living again.

If your liver doesn't pour up to two pints of liver bile into your system every day your food may not digest . . . you suffer from constipation and life hardly seems worth living! That's when you need Carter's Little Liver Pills. These mild and gentle vegetable pills stimulate the flow of bile. Your system starts working naturally and the world looks good. Remember, if life's not worth living it may be the liver. Keep Carter's Little Liver Pills on hand. Only 43c.

First Tie in History Possible in NHL Play

MONTREAL (CP) — The way the six leaders are heading into the stretch run in the National there's a good chance the league will have its first tie in history.

Dickie Moore of Montreal Canadiens, winner last season, made his move last week with an eight - point production and sprinted from a fourth-place tie into first place. His two goals and six assists sent his point total to 69.

Bunched behind him, with some shifting of positions during the week, are Eddie Litzenberger of Chicago Black Hawks, 68 points; Andy Bathgate, New York Rangers, 67, and Bernie Geoffrion, Montreal, 66.

Closing fast and tied at 63 points are Jean Beliveau of Montreal, who scored three goals and four assists last week, and Gordie Howe of Detroit Red Wings.

GOALS BREAK TIE

What happens in case of a tie on points? NHL regulations say the fellow with the most goals gets the title—and the $1,000 that goes with it. The runner-up gets $500.

Moore heads the goal-getters with 32 and Bathgate 31.

If the tie still persists the fellow who has played the fewer number of games is the winner. If a tie still exists the player who scored the first goal of the season is the champ. Moore has the edge there. He scored his first at 6:56 of the first period of Montreal's first game.

Montreal Canadiens, in front with a 15-point lead, and the second-place Chicago Black Hawks had the best team record of the week—two wins and loss.

Boston Bruins won and lost in two starts while New York won, lost and tied. Detroit dropped two of three and Toronto Maple Leafs lost and tied in two outings.

The leaders:

	G	A	Pts.	Pim
Moore, Mtl	32	37	69	49
Litzenberger, Chi	28	40	68	25
Bathgate, NY	31	36	67	32
Geoffrion, Mtl	22	44	66	28
Beliveau, Mtl	29	34	63	43
Howe, Det	26	37	63	47
Sullivan, NY	18	35	53	50
Stasiuk, Bos	24	29	53	55
Sloan, Chi	24	28	52	69
Lindsay, Chi	20	31	51	160
Bucyk, Bos	19	31	50	32
McKenney, Bos	26	22	48	20

Penalties in minutes by clubs: Detroit 503, Montreal 602, Toronto 655, New York 672, Boston 708, Chicago 751.

Record of goalkeepers:

	P	GA	SO	Avg.
Plante, Mtl	58	120	9	2.07
x-Pronovost, Mtl	1	2	0	2.00
Montreal totals:	58	122	9	2.10
x-replaced Plante 3rd period, Feb. 5.				
Bower, Tor	29	85	2	2.93
Chadwick, Tor	28	81	3	2.89
Toronto totals:	57	166	5	2.91
Sawchuk, Det	54	158	4	2.92
Perreault, Det	3	9	1	3.00
Detroit totals:	57	167	5	2.93
Hall, Chi	59	169	1	2.86
Worsley, NY	55	160	2	2.91
Gamble, NY	2	6	0	3.00
Paille, NY	1	4	0	4.00
x-Klymkiw, NY	1	2	0	2.00
New York totals:	58	172	2	2.96
x-replaced Worsley at 1:10 3rd period, Oct. 12.				
Simmons, Bos	57	179	3	3.14
Lumley, Bos	2	3	0	1.50
Boston totals:	59	182	3	3.08

ROBIN ROBERTS, right, Philadelphia Phillies veteran pitcher, chats with team's manager, Eddie Sawyer. The big right-hander, who hadn't thrown a ball since last Fall, reported to the Phillies' training camp at Clearwater, Fla., early and began throwing a few pitches. His record of last season was 17-14.
—AP Wirephoto.

Seagram's V.O. ★ Seagram's Golden Gin ★ Seagram's "83" ★ Seagram's King's Plate
Say Seagram's and be Sure
This advertisement is not published or displayed by the Liquor Control Board or by the Government of British Columbia

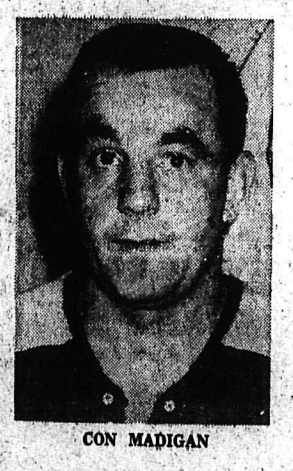

CON MADIGAN

SENIOR HOCKEY
TONIGHT
8:00 P.M.
CIVIC ARENA
Tickets on Sale Today
Kootenay Stationers
10 a.m. to 5 p.m.
Reserved $1.25
Adults $1.00
Students 35¢

ROSSLAND WARRIORS vs NELSON MAPLE LEAFS

USE THIS FORM
To Order Extra Copies of
Nelson Daily News
24TH ANNUAL
PICTORIAL
AND
INDUSTRIAL
EDITION

MAIL, OR GIVE IT TO YOUR NEWSPAPER CARRIER OR TO THE DAILY NEWS CIRCULATION DEPARTMENT.

PRINT NAMES AND ADDRESSES PLAINLY IN BLACK PENCIL

Name
Address
City

Name
Address
City

Name
Address
City

Name
Address
City

Name
Address
City

Name
Address
City

Your Own Name
Your Own Address

Copy 30c and 7c Postage
Plus 5% S.S. and M.A. Tax
Total of 39c per copy covers wrapping and mailing by us to anywhere in Canada, Great Britain or the United States.
PHONE 1844
Nelson Daily News

LI'L ABNER

DONALD DUCK

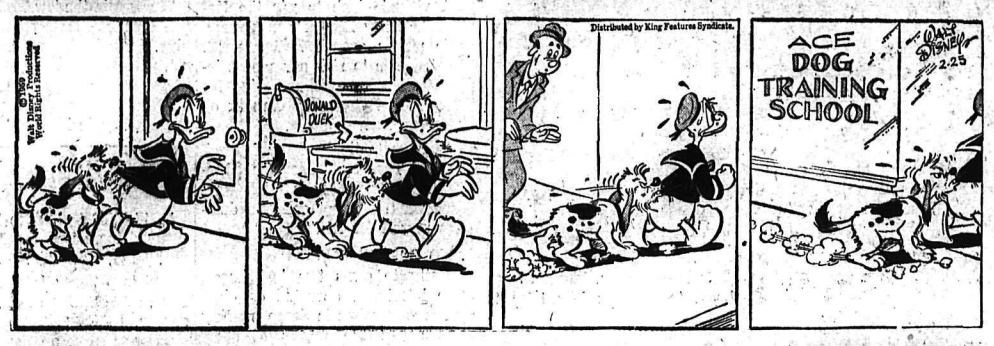

LONE RANGER

BLONDIE

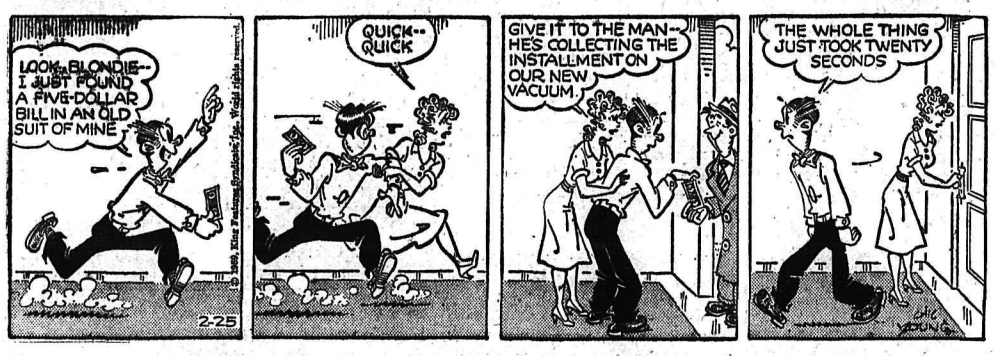

SECRET AGENT X-9

HENRY

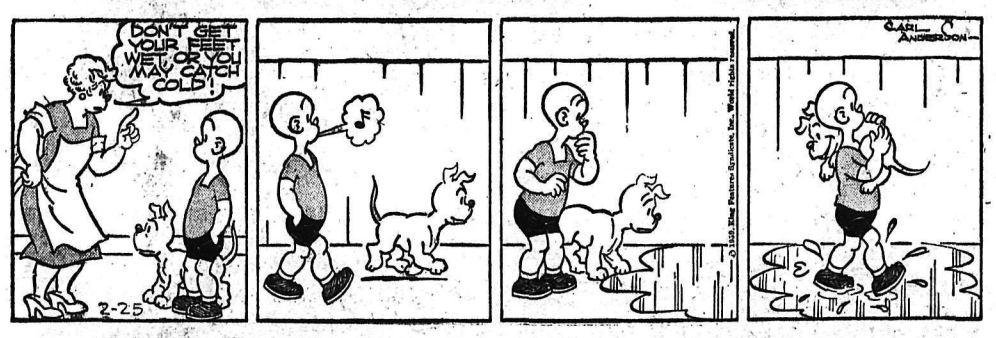

BUZ SAWYER

B. BAILEY

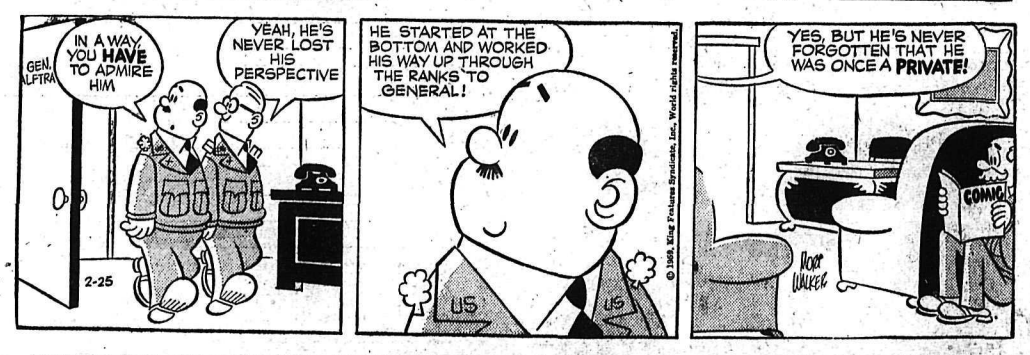

JIGGS

STOCK QUOTATIONS

The Daily News does not hold itself responsible in the event of an error in the following lists.

TORONTO STOCKS

(Closing Prices)

MINES	
Algom Uranium	15.00
Amal Larder	.31
Anacon Lead	1.05
Anglo Rouen	.32
Atlin Ruff	.21
Aubelle	.06
Aumacho	.15
Aumaque	.13
Aunor	2.81
Barnat	1.75
Base Metals	.22
Baska Uranium	.17
Bibis Yukon	.16
Boymar	.13
Broulan	.55
Brunhurst	.07
Brunswick	3.60
Buffalo Ank	1.97
Campbell C	9.25
Can Met	.78
Cassiar	11.25
Central Patricia	1.38
Chimo	.80
Coin Lake	.16
Cons Denison	13.62½
Cons Denison Wts.	3.20
Cons. Discovery	3.85
Cons Halliwell	1.01
Cons Howe	4.20
Cons Mining & Smelting	21.12½
Con Regcourt	.16
Cons Red Pop	.13
Con Sanorm	.07½
Con Sub	.78
Conwest	4.55
Copper Corp	.42
Craig	4.00
D'Aragon	.46
Donalda	.12½
East Amphi	.12
East Malartic	1.52
East Sullivan	2.10
Elder Gold	1.13
Falconbridge	28.50
Faraday	1.05
Frobisher	1.95
Geco	22.75
Geo. Scientific Pros.	1.33
Giant Yel.	7.15
Goldale	.20
Gold Eagle	.24
Golden Manitou	.23½
Gunnar Gold	18.21½
Harminerals	.18½
Hasaga	.24
Headway	.50
Hollinger	32.75
Hudson Bay	62.00
Inspiration	.61
Int. Nickel	90.75
Iron Bay	2.25
Joliet Que.	.34
Jonsmith	.16½
R J Jowsey	.65
Kenville	.10½
Kerr Addison	19.62½
Leitch	1.54
Labrador	29.50
Lake Lingman	.11
Lakeshore	4.65
Lexindin	.05½
Little Long Lac	2.20
Lorado	.37
Macassa	2.94
MacDonald	.33
Madsen R. L.	3.00
Malartic G. F.	1.10
Maritime Mining	1.25
McMarmac	.09
McKenzie R L	.37
Milliken	2.35
Mining Corp.	14.75
Multi Mins	.49
New Alger	.08
New Bidlamaque	.06
New Delhi	.30
New Harricana	.13½
New Hosco	1.36
New Jason	.10
New Lund	.29
Nipissing	2.25
Nisto	.08
Noranda New	.55
Norgold	.12
Normetals	3.80
Norpax	.22
North Can	1.50
North Rankin	1.85
Opemiska	10.00
Pickle Crow	1.14
Placer Devel	10.62½
Preston E. D.	6.40
Quebec Copper	.31
Quebec Lab	.07
Quebec Lithium	4.40
Quebec Metallurgical	.89
Quemont	14.25
Radiore	.80
Rainville	.20
Roche	.45
Rayrock	.60
San Antonio	.59
Sherritt Gordon	4.20
Stadacona	.12
Steep Rock	14.12½
Slocan Van Roi	.17½
Sullivan Con	2.10
Sylvanite	1.08
Taurcanis	.75
Teck Hughes	2.21
Temagami	2.50
Thomp-Lund	.68
Tombill	.44
Torbrit	.35
Trans Cont Res	.23
United Keno	4.40
Upper Canada	1.03
Ventures	31.00
Violamac	1.70
Waite Amulet	8.15
Wiltsey Goglin	.16½
Wright Hargreaves	1.57
Yale	.30
Yellowknife Bear	1.27
Yukeno	.06½
OILS	
American Leduc	.18
Banff Oils	1.80
Bailey Selburn	9.40
Calgary and Edmonton	33.75
Canadian Devonian	5.65
Cdn Highcrest	.43
Commonwealth Pete	2.50
Con East Crest	.44
Cons Peak	.06½
Duvex	.14
Home A	19.12½
Long Island Pete	.17
Marigold	.15
Midcon	.77
Nat. Pete	3.65
New Continental	.56
Okalta	1.23
Pacific Pete	16.12½
Petrol	1.88
Ponder	.24
Prov Gas	2.96
Royalite	10.75
Spooner	.20
Stanwell Oil	.72
Triad	6.00
United Oils	2.37
Yank Canuck	.13
INDUSTRIALS	
Abitibi	38¾
Algoma Steel	38⅝
Aluminum	28⅞
Atlas St.	29
B.A. Oil	42¼
Bathurst Power	50½
Beatty Bros.	6¾
Bell Telephone	43½
Brazilian	6⅛
B.C. Electric 4s	76½
B.C. Electric 4¾s	88
B.C. Forest	18
B.C. Packers B	15
B.C. Power A	38
Burns A	13⅛
Burrard A	7½
Canadian Breweries	38½
Canadian Canners	14⅛
Canadian Celanese	18¾
Can. Cement	34⅞
Can Chem Co	10
Canadian Dredge	31
C. Curt W.	3.55
Can Oil	28⅝
Canadian Pacific Rly	30
Can. Packers B	49½
Cdn Hydrocarbide	7¾
Cockshutt	13¾
Cons Gas	37
Dist. Seagram	34⅛
Dom. Foundries	46½
Dom Magnesium	10¾
Dom. Stores	90
Dom. Tar & Chemical	15¾
Dom. Textiles	11⅞
Famous Players	22½
Fanny Farmer	17½
Ford A	114
Gatineau	39¼
Gatineau 5% pfd	100
Gen. Steel Wares	14
Goodyear	191½
Gypsum Lime	44½
Howard Smith	45
Imperial Oil	44⅝
Imp. Tobacco	14
Ind. Acc.	38
Laura Secord	27
Loblaw A	40¼
Loblaw B	41¾
Massey Harris	14⅛
Mont. Loco	15¼
Moore Corp.	98
Nat. Steel Car	18¼
Page Hershey	36¼
Powell River	42½
Power Corp.	65½
Russ. Industries	10¾
Shawinigan	32⅞
Sicks Brew.	35½
Simpsons A	34⅞
Southam	71¾
Standard Paving	51¾
Steel of Canada	76⅞
Taylor Pearson	11¼
Texaco	69½
United Steel	11¾
Western Grocers A	37¾
Weston George	40⅝

Unemployment Payments Up

OTTAWA (CP) — More persons drew unemployment insurance in January than in the same month last year, the bureau of statistics reported Tuesday.

Figures compiled by the Unemployment Insurance Commission released by the bureau, showed that the average weekly number of beneficiaries in January was 653,100. It was 371,000 last December and 639,800 in January, 1958.

At Jan. 30, the bureau reported, claimants totalled 785,100, down by 49,400 from the 834,500 of the same date last year. Claimants at Dec. 31 numbered 715,000.

Latest unemployment estimate of the bureau itself was 538,000 out of work and looking for jobs during 5he week ended Jan. 17. *This was up 11,000 from a year* earlier and up 98,000 from a month earlier.

ON THE AIR

CKLN PROGRAMS — **1390 ON THE DIAL**

(PACIFIC STANDARD TIME)

WEDNESDAY, FEBRUARY 25, 1959

5:59—Sign On
6:00—News
6:05—Wake Up Time
6:30—News
6:35—Wake Up Time
6:55—Farm Fare
7:00—Chapel in the Sky
7:15—Wake Up Time
7:25—Sports News
7:30—News
7:35—Wake Up Time
8:00—News
8:10—Sports News
8:15—Opening Markets
8:20—Varieties
8:55—Morning Devotion
9:00—News
9:05—Story Parade
9:15—The Archers
9:30—Country Caravan
10:00—News
10:05—Time Out
10:15—Happy Gang
10:45—Woman in My House
11:00—News
11:05—Morning Melodies
11:30—Woman's World
11:35—Women Today
11:40—Entertainment World
11:45—Morning Melodies
12:00—News
12:05—Polka Party
12:15—Sports News
12:25—News
12:31—Farm Broadcast
12:54—Noon Markets
1:00—News
1:05—Musicale
1:15—Mr. Glencannon
1:45—Sacred Heart
2:00—B. C. School Broadcast
2:30—Trans-Canada Matinee
3:30—Pacific News
3:40—B.C. Road Report
3:45—Rocking With Boates
4:45—Supper Magazine
5:00—News
5:05—Rolling Home Show
5:30—Ottawa Report
5:35—Rolling Home Show
5:45—Closing Markets
5:50—Rolling Home Show
6:00—News
6:10—Sports News
6:15—Silent Friends
6:30—Roving Reporter
6:40—Rawhide
6:55—Musicale
7:00—News
10:45—News
10:55—Sports and Weather
11:00—Sign Off

CBC PROGRAMS

(PACIFIC STANDARD TIME)

THURSDAY, FEBRUARY 26, 1959

6:00—Sharp at 6:00
8:00—News
8:10—Sports News
9:00—BBC News
9:15—The Archers
9:30—Morning Concert
10:00—Morning Visit
10:15—The Happy Gang
10:45—Woman in My House
11:00—Food Facts
11:15—Fighting Words
11:45—Kindergarten of the Air
12:00—Nursery School
12:15—News
12:25—Showcase
12:30—B.C. Farm Broadcast
12:55—Five to One
1:00—Pacific Express
1:45—Program Resume
2:00—B.C. School Broadcast
2:30—Trans-Canada Matinee
3:30—Music From Montreal
4:00—Stage Echoes
4:30—Supper Magazine
4:45—Musical Program
5:00—Through The Years
5:30—News
5:40—On The Scene
5:45—Sports Desk
5:55—Byline
6:00—Jazz a la Mode
6:30—Roving Reporter
6:40—Rawhide
6:55—Preface
7:00—News
7:30—Sweet 'n' Sour
8:00—Halifax Theatre
8:30—Citizens' Forum
9:15—Vancouver Chamber Orch.
10:00—News
10:15—B.C. Indians
10:30—Eventide
11:00—Sign Off.

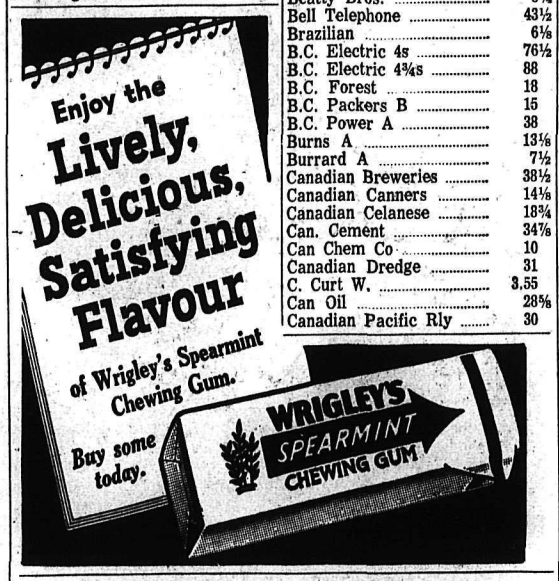

TELEVISION FOR TODAY

PACIFIC STANDARD TIME

KXLY-TV — Channel 4

9:00 Morning Playhouse *
9:30 Godfrey Time *
10:00 I Love Lucy *
10:30 Top Dollar *
11:00 Love of Life *
11:30 Search For Tomorrow *
11:45 Guiding Light *
12:00 It's a Great Life
12:30 As The World Turns *
1:00 Jimmy Dean Show *
1:30 Houseparty *
2:00 Big Payoff *
2:30 Verdict Is Yours *
3:00 Brighter Day *
3:15 Secret Storm *
3:30 Edge of Night *
4:00 Cliff Carl Show
4:30 Early Show
5:55 Greater Spokane
6:00 News
6:15 Doug Edwards *
6:30 Playhouse
7:00 Keep Talking *
7:30 Trackdown *
8:00 Millionaire *
8:30 I've Got a Secret *
9:00 U.S. Steel Hour *
10:00 Mr. District Attorney
10:30 Night Edition
10:45 The Late Show

KHQ-TV — Channel 6

7:40 Color Test Pattern
7:43 Test Pattern
7:56 Bible Reading
7:59 Program Previews
8:00 Continental Classroom
8:30 Q Toons
9:00 Dough Re Mi *
9:30 Treasure Hunt *
10:00 Price Is Right *
10:30 Concentration *
11:00 Tic Tac Dough *
11:30 It Could Be You *
12:00 Truth or Consequences (C) *
12:30 Haggis Baggis (C) *
1:00 Young Dr. Malone *
1:30 From These Roots *
2:00 Queen For a Day *
2:30 County Fair *
3:00 Matinee On Six "Presenting Lily Mars"
4:45 Our Gang
5:00 Five o'Clock Movie 'Love Laughs at Andy Hardy'
6:30 Weatherwise Front Page
6:45 NBC News *
7:00 Buckskin *
7:30 Wagon Train *
8:30 Price Is Right (C) *
9:00 Milton Berle (C) *
9:30 Bat Masterson *
10:00 This Is Your Life *
10:30 News
10:45 Late Movie "Harvey Girls"

KREM TV — Channel 2

6:00 Star Performance
6:30 Newsbeat
7:00 Wednesday Night Fights *
7:50 Hemmingway and the News*
8:00 Lawrence Welk *
9:00 Ozzie and Harriet *
9:30 Donna Reed Show *
10:00 Decoy
10:30 Nightbeat and John Daly
11:00 Channel 2 Theatre

(Programs subject to change by stations without notice.)

DAILY CROSSWORD

ACROSS

1. Short-billed rails
6. Muscular contraction
11. —— of S. Africa
12. Desert plants
13. Mr. Goodman, bandleader
14. Of birds
15. Fish
16. Excavate sea bottom
17. Conjunction
18. Pastry dessert
19. Erbium (sym.)
20. Issued forth suddenly
23. The aggregate
25. News beat
26. City (It.)
28. Football's —— Grange
29. Calm
30. A ratio
31. Hog
32. Sale notice
33. — energy
36. A wit
38. Jewish month
39. Weary
41. Stage setting
42. Music drama
43. Serfs
44. Untidy

DOWN

1. Under (prefix)
2. Interpreters of dreams
3. Peel
4. First-rate (colloq.)
5. Upward curving of a ship's planking
6. Frighten
7. Cover, as a road
8. Tart
9. Theater directors
10. Collier
16. Performed
17. Goddess of harvests
18. Vitality
21. Author of "The Gold Bug"
22. Seed vessel
23. Title of respect
24. Mexican rubber tree
26. Margaret Rose's nickname
27. Mr. Sparks
29. Thus (L.)
30. Antiquated
31. Coniferous trees
34. Baking chamber
35. Hair on lion's neck
36. Rub off
37. God of war
39. Male cat
40. Unit of time

SAME SPAS
HUMAN ELDER
URALS WAIVE
NAZI WELTER
SLENDER RU
SEE SHAN
GREEN POOLS
HEAR NEF
OF SETTLES
SORDID SANE
TRIAL PORTE
SMALL EAGER
SLEY APER

Yesterday's Answer

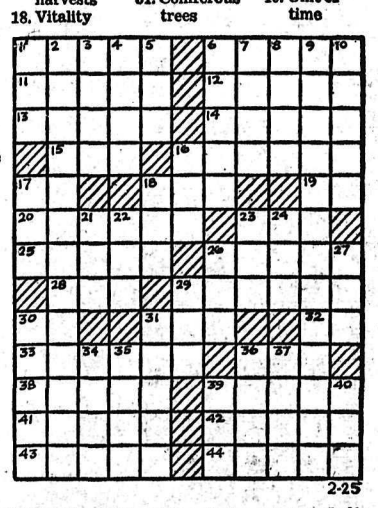

DAILY CRYPTOQUOTE — Here's how to work it:

A X Y D L B A A X R
is L O N G F E L L O W

One letter simply stands for another. In this sample A is used for the three L's, X for the two O's, etc. Single letters, apostrophes, the length and formation of the words are all hints. each day the code letters are different.

A Cryptogram Quotation

V I Q F Z Q I F X Q K Q U R O D I K D R R M, P W U B W U A W K V V X S Y-B W K A I, W R V J, K O J M I I X—G U I V J.

Yesterday's Cryptoquote: LET OTHERS HAIL THE RISING SUN: I BOW TO THAT WHOSE COURSE IS RUN—GARRICK.

(© 1959, King Features Syndicate, Inc.)

SMALL INVESTMENT — LARGE RETURNS

That's the Want Ad Story — PHONE 1844

YOU CAN NOW PHONE YOUR CLASSIFIED ADS IN UNTIL 5 P.M. ON SATURDAY.

WANT-AD REPLIES

There are letters in the following Daily News ad boxes waiting to be called for:

10394—8510
8736

BIRTHS

GREEN. — To Mr. and Mrs. Norman Green, at St. Eugene Hospital in Cranbrook Feb. 21, a son, Robert Norman.

HELP WANTED—FEMALE

$100 MONTHLY FOR WEARING *lovely dresses given to you* as bonus. Just show North American Fashion Frocks to friends. No canvassing, investment or experience necessary. North American Fashion Frocks, Ltd., 3425 Industrial Blvd., Dept. B-4420, Montreal, P.Q.

SITUATIONS WANTED

FOR THE BEST IN BODY AND paint work, see Ted's Auto Body, 1 mile Granite Road, or phone bus. 98; res. 1186-Y.

CHESTERFIELD CLEANING, INvisible mending, Dutch Cleaning Service, phone 2190.

DAY CARE FOR CHILDREN IN my home. Phone 890-Y.

RENTALS

BEAUTIFUL LARGE FAMILY house with 3 large bedrooms upstairs and fully modern bathroom, large kitchen, dining room and extra large living room downstairs. 2 large verandas, upstairs and downstairs. Equipped with automatic oil heat and easy to heat. Full basement, garage and front drive. Very nice yard with fruit trees and evergreens. Close to schools and churches and downtown. Only *$100 per month with good lease.* Poss. March 1. Phone 1344-X.

NELSON'S FINEST APARTment, polished panelled walls, large L.R. with fireplace, one bedroom, modern kitchen, bathroom with shower, heated $85.00. *Also three room suite, partly furnished,* Ward and Silica, $40 and 3 rooms unfurnished, $40. Also business offices. T. D. Rosling & Son Ltd., 568 Ward St., Ph. 717.

FOR RENT OVER OUR OFFICE, suite with bath, etc. Gas Range, Gas Heater $45.00 a month. Also Bachelor's Room with Electric Plate and Bed, etc. C. W. Appleyard & Co. Ltd.

3-BR. FAMILY HOME, AVAILable March 1. Located across lake, less than 1 mile from bridge, automatic oil heat, excellent beach. Phone 383-X.

FOR RENT, 2 BEDROOM HOUSE, *near Civic Centre.* Adults preferred. $65.00 per month. Available March 3. Phone 1059-X.

THREE ROOMS, SELF - CONtained, gas range, heated, redecorated. 912 Vernon, or evenings phone 482-X-3.

FOR RENT: 3 ROOM SELF CONtained apartment, fridge and stove included. Newly renovated. Phone 2077.

CONVENIENT 3-RM. FURN. OR unfurn. apt., $60 including heat. Half block off Baker. 414 Fall St. Phone 1184-Y. Available Mar. 1.

SELF-CONTAINED APARTMENT 3 rooms and bath, heated, private *entrance, electric stove.* Phone 2208.

APTS. — HOUSEKEEPING AND sleeping rooms. Dishes, linen supplied. Private parking. Day, week, month rates. 171 Baker St.

HOUSEKEEPING ROOM, GAS cooking and heat, with linen supplied. Phone 491-X or apply 140 Baker St.

APARTMENT, 5 ROOMS AND bath, oil heater, self-contained. Phone 355-X.

4-ROOM HOUSE WITH BATH — available March 15. 912 Sixth St., phone 1263-Y.

2-ROOM APT., GAS COOKING and heat, furnished or unfurnished. Phone 385.

2-BEDROOM, FULLY MODERN *house, fireplace, garage. North* Shore. Phone 649-L.

FURN. 3-ROOM SUITE, NO OBjections to child. Phone 2147-L after 2 p.m.

FOR RENT, IMMEDIATE OCCUpancy. Duplex suite. New floors, easily heated. Phone 135.

FOR RENT — BED-SITTING RM. and kitchenette. Phone 488-R.

HOUSEKEEPING ROOMS, GAS heat. Apply Appleyard's.

PARTLY FURNISHED 2 - ROOM suite, gas heat. 723 Silica St.

NORTH SHORE MOTEL OPEN for winter rentals Phone 1684

SUITE FOR RENT. PHONE 2199-L after 5 p.m.

CLEAN, HEATED, 2-BEDROOM apt., garage. 305 Hall Mines Rd.

PERSONAL

I WILL NOT BE RESPONSIBLE for any debts incurred by anyone other than myself. G. H. HeyKoop.

WANTED MISCELLANEOUS

WANTED: SECOND HAND COAL and wood range with water jacket if possible. Mrs. Elsie Maloff, Thrum.

HI AND LOS

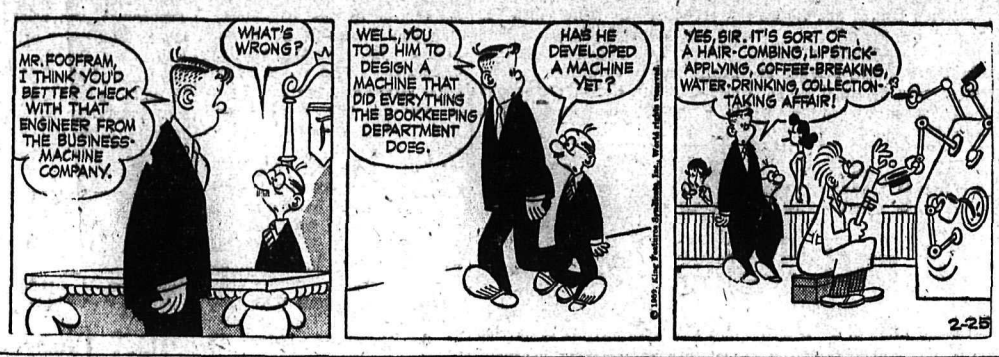

PUBLIC NOTICES

IN THE SUPREME COURT OF BRITISH COLUMBIA
IN PROBATE
IN THE MATTER OF THE *ESTATE OF THOMAS JOSEPH* SAVAGE, late of Nelson, British Columbia, deceased.

TAKE NOTICE that by Order of His Honour, Judge Eric P. Dawson made the 9th day of February, 1959, Official Administrator, *County of Kootenay-*Nelson, a Corporation Sole, was appointed Administrator with the will annexed of the estate of Thomas Joseph Savage, deceased, and all parties having claims against the said estate are hereby required to furnish same, properly verified, to the said Corporation Sole on or before the 21st day of March, 1959, after which claims filed may be paid without reference to any claims of which it then had no knowledge.

And all parties indebted to the estate are required to pay the amount of their indebtedness to *the said Corporation Sole forthwith.*

DATED this 16th day of February, 1959.
OFFICIAL ADMINISTRATOR
COUNTY OF KOOTENAY-NELSON,
Court House, Nelson, B.C.

AUTOMOTIVE, MOTORCYCLES, BICYCLES

VISIT
BUERGE'S BARGAIN BASEMENT
And Save

One 1949 Ford 4-Dr. Sdn. Only $100

One 1949 Oldsmobile 6 4-Dr. Sedan Only $100

One 1949 Dodge 6 2-Door Sedan Only $100

One 1949 Dodge Custom 6 With Radio Only $150

One 1947 Kaiser Deluxe 6 4-Dr. Sedan Only $100

One 1947 Chevrolet Sedan Only $100

One 1951 Chevrolet Customized Sdn. Only $200

2—1947 Oldsmobile Deluxe Coupes
Automatic Trans., Radio.
BOTH FOR ONLY
$150.00

Hurry! Hurry! Hurry!
First Come, First Served.

CHEVROLET - OLDSMOBILE
CADILLAC

REUBEN BUERGE Motors Ltd.

Phones 35 and 36
323 Vernon St. Nelson, B.C.

SPECIALIZING IN ENGLISH car repairs. Used parts for 1949 to '52 Austins, '49 to '52 Hillmans, '50 to '54 Morris Minor, '47 Studebaker, '47 Pontiac '52 Vanguard, '47 Oldsmobile 6. '49 Monarch, '49 Chev, '51 Ford convertible. Cottonwood Wreckage Service, phone 2100, Box 382, 24 Ymir Road, Nelson

BIDS WILL BE RECEIVED UNtil Saturday, Feb. 28, 1959, for damaged 1955 Mercury pickup. Can be seen at our shop. Central Truck and Equipment Co. Ltd., Nelson, B.C.

FOR SALE: 1946 PONTIAC SEdan. Reasonable shape. Phone 440-Y.

'58 PONTIAC, FIRST CLASS CONdition. Ph. 1660-L after 4:30.

ROOM AND BOARD

ROOM AND BREAKFAST WANTed by young business man who will be in Nelson approx. 6 days per month. Address reply to: A. F. Hewlett, c/o Hotel Nelson, Nelson, B.C.

YOUNG BUSINESS MAN WITH regular hours. Phone 1392-X, or call 501 Cedar.

ROOM AND BOARD FOR YOUNG man. Phone 284-R.

MACHINERY

All Your
Welding
NEEDS FROM ONE SOURCE

L.A. Welding and Cutting Equipment.

Welding Gases
Miller AC & DC Arc Welders.

Mild and Stainless Steel Electrodes.

Wear-Resistant and Hard-Surfacing Electrodes.

Gas Welding Rods

General Welding Supplies

Stevenson
Machinery Limited
708 Vernon St. Nelson

PHONE 97

110 HP CUMMINS DIESEL power unit. Penticton shop. 5 KW Lister Diesel light plant. Penticton shop. Rotary snow plow to fit D4 Cat. Cranbrook shop. *Trade and terms.* A. G. Bayes Ltd., 150 Bennet Ave., Penticton, B.C.

FOR SALE — 1949 FORD TRACtor with 3-point hydraulic system, power take-off, step up and down transmission, fluid in tires, reconditioned motor. All in A-1 shape. Write W. Saliken, Erickson, B.C.

FOR SALE MISCELLANEOUS

DEALERS IN ALL TYPES OF *used equipment, mill, mine and* logging supplies, new and used wire rope, pipe and fittings, chain, steel plate and shapes Atlas Iron & Metals Ltd., 250 Prior St., Vancouver, B.C. Ph PAcific 6357

IT'S NO SECRET, ABOUT the action power of the Nelson Daily News Classified ads. It's just that so many read them every day. Phone 1844.

OIL FURNACES AND HEATERS serviced. Gas heating installed. Bonded, licenced gas fitter. Norm Bowcock, phone 385.

McLARY COMBINATION WOOD *and gas stove, 4-burner, oven* and drawer, broiler, 36 in. wide. Phone 1392-X.

HOUSEHOLD FURNITURE, INcludes piano and frig. Phone 678-L-2.

2½ HP. MARTIN OUTBOARD motor, good condition, $45 cash. Phone 803-Y.

FOR SALE — LARGE PIECE OF *underfelt for rugs. $10. Phone* 1877.

TOP SOIL AND STONES FOR rock walls. Free for the hauling. Phone 2049-Y.

SINGER SEWING MACHINE — electric. Phone 366-L.

HEALTH FOOD CENTRE OPEN day and evenings. 924 Davies St

McLARY COMB. COAL AND GAS stove, A-1 cond. cheap. Ph. 568-R.

20 CUBIC FOOT FREEZER. Double compartment. Ph. 1223-L.

LARGE SIZE CRIB, LIKE NEW. Phone 275-R.

PETS, CANARIES, BEES

FOR SALE: PUPS, COLLIE ALsation Cross. Females $7, Males $15. Pete Sciankowy, Blewett.

BUSINESS AND PROFESSIONAL DIRECTORY

ASSAYERS AND MINE REPRESENTATIVES

H. S. ELMES, ROSSLAND, B.C.
Assayer Chemist Min Rep.

ENGINEERS AND SURVEYORS

RAY G. JOHNSON, B.A. Sc.
B.C. Land Surveyor
1015 Eighth St. Nelson Ph. 144-R

BOYD C. AFFLECK, MEIC
B.C. Land Surveyor P. Eng. (Civil)
218 Gore St. Nelson Phone 1238

G. W. BAERG, B.C.
Land Surveyor
373 Baker St Nelson Phone 1118

INSTRUCTION

SCUOLA INGLESE
PER CORRISPONDENZA
Per i principianti e per le classe *avanzate. Telefono 827-L, or scrivere* S.R. 474 Buckna St., Trail, B.C.

INSURANCE

WAWANESA MUTUAL
INSURANCE CO.
Agent, 554 Ward St.
McHardy Agencies Ltd.

PHONE 1844 FOR CLASSIFIED

PROPERTY, HOUSES, FARMS, ETC., FOR SALE

HOUSE FOR SALE — LOWER Fairview, 3 bedrooms, bungalow style, 2 level corner lots, wired for range, gas installed, rumpus room, garage, automatic coal stoker with air conditionetr. 708 *Elwyn St., phone 849-R.*

VIEW PROPERTY LOCATED IN Fairview district, with small house furnished, $3000. Sacrifice. For information phone 1321-R.

HOUSE FOR SALE. TRY YOUR down payment. Three bedrooms, full basement, automatic gas heat. On three lots. Phone 443-R.

FOR SALE OR RENT: 5 ROOM bungalow. 414 Radio Ave.

HOUSE FOR SALE, FAIRVIEW. 723 Eighth St., phone 283-Y.

Nelson Daily News
Circulation Dept., Phone 1844
Price per single copy 6c Monday to Friday, 10c on Saturday.
By Carrier per week 35c *in advance.*
Subscription Rates

By Mail in Canada Outside Nelson:	
One month	$ 1.25
Three months	3.50
Six months	6.50
One year	12.00
By Mail to United Kingdom or the United States:	
One month	$ 1.75
Three months	5.00
Six months	9.00
One year	18.00

Where extra postage is required, above rates plus postage.
For delivery by carrier in Cranbrook, phone Mrs. Wm. Stevely:
In Kimberley, A. W. Brown;
In Rossland, Mrs. Ross Saundry
In Trail, Mrs. Syd Spooner;

Granby Takes Up Coast Challange

GRANBY, Que. (CP)—The city of Granby is willing to accept Victoria's challenge to try to keep 64 troublesome balloons aloft—providing *no financial risk* is involved.

The challenge was issued after Granby cancelled an order for the gaily painted canvas balloons planned for use in its centennial celebrations. The cancellation followed disclosure that Victoria had been unsuccessful in efforts last year to float the bal*loons during the British Columbia* centennial celebrations.

Chairman Geoffrey Edgelow of the Greater Victoria centennial committee followed up the cancellation notice with a telegram to J. H. Lefebvre, general organizer of Graby's centennial committee. It said:

"Appreciate you unable complete *contract for balloons* in view of publicity. However, believe ingenuity of your fellow townsmen would be sufficient to keep them aloft. We would like to challenge you to succeed where we failed."

In a reply Tuesday, Mr. Lefebvre said the people of Granby do not wish to be considered "*deflaters.*" He was sure they would find some way to keep the balloons filled with wind or air.

"We accept your challenge on our conditions: If we succeed in keeping them inflated in a satisfactory manner we will return them to you with the recipe after the close of our centennial celebrations; if we fail, we will return them to you after our unsuccessful efforts."

Britons to Fish Near Faroe Islands

COPENHAGEN (Reuters) British trawlers emerged with a six-mile edge over fishermen of other foreign countries under terms of a draft Anglo-Danish agreement published Tuesday.

Britons will be allowed to fish up to six miles from the coast of the Faroe Islands—a Danish dependency — but trawlers from other countries must stay outside the 12-mile limit.

Under the 1955 agreement a three-mile fishing limit applied to all foreign trawlers.

A Danish government spokesman said Denmark had taken into account the traditional fishing by British trawlers around the Faroes.

In London, an authoritative source said the British government will give full approval to the draft agreement, providing it was endorsed by the local Faroese government.

UBC Announces Boost In Students' Fees

VANCOUVER (CP)—The University of British Columbia announced a $100 increase in all student fees Tuesday, to be effective next September.

A press statement from the university's board of governors blamed *inflation,* a soaring student enrolment and the necessity for increased teaching salaries.

The new fee structure for the 1959-60 term will be $322 for arts students, $372 for engineering, $527 for medicine and $372 for law. In addition, there is a mandatory levy of $24 for the Alma Mater Society, a student organization.

The board's statement, released through president Dr. N. A. M. Mackenzie, said the decision was reached "after careful study and with genuine regret, because they are convinced that without this increase in revenue they cannot maintain the standards of the university or provide the facilities and services essential for a university education."

It is the first increase since 1951.

The fee range, the statement said, will be comparable to that at the University of Toronto, although slightly lower on average.

However, salary increases for the faculty which would be made possible by the fee increase will still leave staff salaries below those at Toronto and some other universities, the statement added.

The University of B.C. is the second largest English-speaking university in Canada, with almost 10,000 students.

A fee increase had been expected after Premier Bennett brought down a provincial budget forecasting grants to the university totalling $4,900,000, up $700,000 from last year but still short about $1,300,000 of what the university had asked.

Vancouver Stocks

(Closing Prices)

MINES	
Bralorne	8.30
Canusa	.04½
Cariboo Gold	.80
Craig	3.95
Farwest Tungsten	.15
Giant Mascot	.10
Granduc	1.70
Grandview	.28
Highland Bell	1.70
Pend Oreille	2.00
Pioneer Gold	1.62
Premier Border	.08
Quatsino	.20
Reeves MacDonald	1.00
Rix-Athabaska Uran	.62
Sheep Creek	1.48
Sherritt Gordon	4.00
Silback Premier	.05½
Silver Ridge	.10
Silver Standard	.22
Sunshine Lardeau	.18
Taylor	.22
Trojan	.26
Utica	.01½
Western Exploration	.28
OILS	
A P Consolidated	.50
Calgary & Edmonton	33.25
Charter	1.65
Home	18.75
Okalta Com	1.13
Pacific Pete	16.00
Peace River Gas	.53
Royalite	10.25
Royal Can	.37
United	2.30
Vanalta	.31
Vantor	1.08
INDUSTRIALS	
Alberta Distillers	3.40
Alberta Distillers Vt	2.65
B C Forests	17.62½
B C Power	37.75
B C Telephone	45.00
Canadian Collieries	6.37½
Crown Zeller (Can)	23.00
Inland Nat Gas	6.25
Lucky Lager	5.00
MacM & Bloedel B	44.00
Mid Western	1.65
Powell River	42.00
Trans Mtn (New)	12.00
Western Plywoods	17.50
UNLISTED	
Alta Gas Trunk	23.50
Trans Canada Com	27.12½
Westcoast Com	19.00
Westcoast Trans	83.00
Western Mines	.11
BANKS	
Bank of Montreal	54.50
Can. Bank of Com.	56.50
Imp. Bank of Canada	68.00
Royal Bank of Canada	76.50
FUNDS	
Can. Inv. Fund	9.41
Commonwealth Int.	8.17
Grouped Income	4.01
Investors Growth	6.32
Investors Mutual	11.52
Leverage	6.54
Trans Canada "C"	6.05
All Canadian Com.	7.81
All Canadian Trans.	6.48

Lord Strathcona Dies at 67

LONDON (CP) — Donald Sterling Palmer Howard, third Baron Strathcona and Mount Royal and grandson of a Canadian pioneer, died Sunday at 67.

His grandfather, Donald Smith, *spent much of his life in Canada* where he played a leading part in the construction of the Canadian Pacific Railway. He became the first Lord Strathcona and died in 1914.

Lord Strathcona, a graduate of Cambridge University, was Conservative member of Parliament for North Cumberland from 1922 to 1926. The next year he became deputy chairman of the Conservative party and in 1928 he was *appointed a member of the* Indian statutory commission.

He was made undersecretary of state for war in 1934 and resigned in 1938 after criticizing several cabinet members for the state of Britain's defences.

The barony goes to his eldest son, Donald Howard, 35.

DIVIDENDS

By THE CANADIAN PRESS

Brazilian Traction, Light and Power Co. Ltd., six per cent pfd. $1.50, April 1, record March 16.

Calgary Power Ltd. 50 cents, April 15, record March 13, five per cent pfd. $1.25, April 1, record March 6.

Canada Flooring Co. Ltd. class B 25 cents, March 31, record March 17.

Eddy Match Co. Ltd. 37½ cents, March 31, record March 14.

Maclaren Power and Paper *Company 50 cents, March 30,* record Feb. 27.

T. G. Bright and Co. Ltd. 25 cents, pfd. 28¾ cents, March 31, record March 17.

American Nepheline Ltd., year ended Dec. 31: 1958, $159,672, 3.9 cents a share; 1957, $154,678, 3.8 cents.

Asnazu Gold Dredging Ltd., year ended Dec. 31: 1958, $2,910; 1957, net loss $12,483.

Greyhound Lines of Canada Ltd., year ended Dec. 31: 1958, $1,095,787, $1.22 a share. (First full year of operation.)

Ontario Jockey Club Ltd., year ended Nov. 30: 1958, $1,150,156, $2.55 per six per cent and 5½ per cent preference share and 27 cents per common share; 1957, $870,787, $1.93 and 19 cents.

Orange Crush Ltd., year ended *Oct. 29:* 1958, $191,154, 45 cents a share; 1957, $68,353, 16 cents.

Canada Protests Water Diversion

OTTAWA (CP) — Canada has dispatched an aide-memoire to the United States to protest any further water diversion from the Great Lakes into the Illinois River at Chicago, External Affairs Minister Smith Tuesday informed the Commons.

The aide - memoire was sent Friday after the U.S. on Feb. 9 had invited Canadian comment on a water diversion bill now before the U.S. House of Representatives. Mr. Smith announced Feb. 17 that the government was preparing a "note of protest" to the U.S.

The aide-memoire is substantially the same as one handed a year ago to the U.S. state department.

World population is increasing at the rate of 43,000,000 per year.

DOUBLE IN BRASS — Twins Byron, left, and Myron Hacker join the school band when not playing basketball for Belle Union High School in Greencastle, Ind.

MARKET TRENDS

NEW YORK (AP) — The stock market hurdled some profit-taking and chalked up another record high on average Tuesday.

A few stocks made wide gains, among them Thiokol, up 9¾ to 121, and Zenith, up 9 to 201. Kennecott starred with a gain of 3⅜ amid a generally higher copper group, aided by a ½-cent price boost for the red metal at the custom smelter level.

Coppers and chemicals were the sturdiest gainers. Tobaccos as well as *an assortment of* aircrafts, electronics and electrical equipments also rose. Oils were weak. Rails, though spotty, were up on average. Rubbers, drugs and building materials were mixed.

The Associated Press average of 60 stocks rose 70 cents to a record $221.60.

International Nickel rose ½, Distillers Seagrams ⅜, Granby Mining ¼ and Canadian Pacific, Hudson Bay Mining and Walker Gooderham ⅛. Aluminium Ltd. lost ⅜, McIntyre Porcupine ⅜ *and Dome Mines* ⅛.

American Stock Exchange prices were irregular. Among Ca*nadian stocks,* Brazilian Traction and Canadian Marconi rose ⅛. Shawinigan ¼ and Preston East Dome, Jupiter Oils and Sapphire Petroleums 1-16. Scurry Rainbow Oil lost ¼, Fargo Oil ⅛ and Molybdenite 1-16.

TORONTO (CP) — The stock market recorded its best advance *Tuesday in two weeks* but industrials fell just short of a new peak index level. Trading was the fastest since Feb. 2.

On index, industrials closed ahead almost one-point, but they slipped back slightly from their peak. Base metals, boosted by a strong copper group, gained three-quarters while gols were up one-quarter. *Western oils slipped* off more than one-half after opening narrowly-ahead.

The final volume was 4,549,000 shares well above Monday's 2,852,000. Speculative mines had their best run in three weeks. Consolidated Halliwell was the most active issue, trading 363,000 shares. It gained 4 cents at $1.01. All five of the most active mines gained.

Among industrials steel, papers and banks had the best wins. Pipelines and refining oils were easier. Massey-Ferguson featured the list, gaining ½ at 14⅛. It touched a high *of 14½ around noon. The stock* has been a steady winner since the company announced improved *quarterly earnings Friday.*

Of the five most active industrials, A. V. Roe, Canada, was the only loser, down ¼ at 10⅝. Since the government announced termination of the Arrow contract the stock has dipped 1¾ points.

Home Oil B lost ¾ at 18⅛ to pull western oils down. The section was generally mixed. Petrol dipped 19 cents at $1.88 among lower priced oils.

Index changes: Industrials up .04 to 534.25; golds up .25 to 92.06; base metals up .72 to 185.20; western oils off .62 to 141.46.

MONTREAL (CP)—Industrials scored a good gain on the Montreal and Canadian stock exchanges Tuesday.

The advance was shared by steels, papers, base metals and constructions. Utilities and refining oils were irregularly higher, while textiles and foods were unchanged. Banks and beverages were steady.

Massey common closed at 14¼, up ¾, after touching 14½, a new high. The preferred gained 7½ at 143½.

Avro lost ⅜ at 10½.

In pipelines Trans Mountain lost ⅜ at 12⅛.

Gainers included Stelco, up 1¼ at 76¾, Nickel, up 1¼ at 90¾, Bell up ½ at 43½, and BC Phone, up 1 at 45¼. Bell and BC Phone were at new highs.

Mines and oils were irregularly higher.

Closing averages showed banks up .15 at 61.41, utilities up .1 at 154.5, industrials up 1.8 at 316.3, *a new high, combined up 1.2 at* 262.4, a new high, papers up 3.2 at 488.9 and golds off .17 at 89.1.

N.Y. State Power Offers $35,000 For Painting

NEW YORK (AP) — The New *York state power authority,* which not long ago paid several thousand dollars for a musical composition, announced Tuesday it soon will pay $35,000 for a painting.

The painting, a mural seven feet tall and 20 feet long, will be displayed in the exhibition room of a visitors' building atop *the main generating plant of the* Niagara power project.

It will be done by Thomas Hart Benton, who did two large murals for the exhibition hall for visitors in the administration building of the St. Lawrence power project, built by the authority near Massena, N.Y.

It was musician Morton Gould's *St. Lawrence Suite, a 10-minute* composition for which Gould was paid more than $5,000, that provoked some state legislators to criticize Power Authority Chairman Robert Moses, who commissioned the work.

ALWAYS BE CRITICS

Moses' reply was: "In all civilized countries government, in *one form* or another, recognizes the arts. No doubt there will always be critics who will regard any recognition of the arts as extravagance."

The mural will depict Father Lewis Hennepin, credited with being the first white man to see Niagara Falls, standing atop the Niagara River gorge, near a group of Indians, with the falls in the background.

In Toronto earlier this month, James Duncan, chairman of the Ontario Hydro - Electric Power Commission, said Gould was paid $7,500 for the composition, played at the opening of the power project at Cornwall last fall.

He said the New York power authority paid $4,000 towards the cost. Gould denied he received $7,500 and said the amount may have included the cost of the band. He conducted the Royal Canadian Ordnance Corps band at the performance. It took Gould two months to compose the piece.

Wells Doctor Bound, Gagged

WELLS, B.C. (CP)—A doctor *making an early morning call* was threatened at gunpoint, bound and gagged Tuesday before he escaped and helped police capture two robbery suspects in this central British Columbia mining town.

Dr. W. A. Mathieson, investigating activity in the government liquor store here at 2 a.m., was stopped by two men. They pushed a gun in his back, forced him into the store, bound and gagged *him.*

After the pair left, the doctor worked his feet loose and roused RCMP const. Robert Stitt at his home.

The officer released Dr. Mathieson's hands, removed the gag, then relayed descriptions of the two men to Quesnel, 30 miles west of here.

Two suspects were captured in Quesnel two hours later after a highway chase. Police said they will be charged with armed robbery, breaking and entering, assault with an offensive weapon and possession of an offensive weapon. Police recovered a loaded revolver.

Eldorado Signs Three-Years Pact

TORONTO (CP)—A new three-year agreement that provides reduced hours and wage increases has been signed for the 750 employees of the Eldorado Mining and *Refining Company at Uranium* City, Sask., it was announced here Tuesday by the International Union of Mine, Mill and Smelter Workers (Ind.).

The contract was signed between the Crown company and Mine-Mill local 913.

An immediate wage increase of six cents an hour is retroactive *to Jan. 1 and on July 6* the work week will be reduced to 44 hours from 48 without a loss of take-home pay.

A further five - cent - an - hour boost is effective next Jan. 1 and a four-cent-an-hour increase Jan. 1, 1961.

The new average rates will be $2.90 an hour for trade leaders, $2.62 for journeymen and $2.27 for miners.

Beautiful opportunity!

$3.50 VALUE FOR $1.75

For a limited time only! Yardley Dry Skin Cleansing Cream . . . to cleanse your skin so gently and thoroughly and leave it velvet-smooth . . . now available in an 8-oz. jar! Don't miss this unusual $3.50 value for only $1.75!

MANN DRUGS LTD.

Tribesmen Greet Queen Mother

MURCHISON FALLS, Uganda, (Reuters) — Tribesmen wearing lion and leopard skins and ostrich - feather headdresses were among 2,000 persons greeting Queen Mother Elizabeth when she arrived here Tuesday.

She is visiting the Murchison Falls National Park area on the second day of her three-day tour of Uganda's western, northern and eastern provinces. She returns to London Friday.

PHONE 1844 FOR CLASSIFIED

For the Prevention of Vitamin Deficiencies Take

Gevrabon

A Geriatric Vitamin-Mineral Supplement for Adults

FLEURY'S Pharmacy

For PROMPT and EFFICIENT PRESCRIPTION SERVICE

Phone 25 P.O. Box 435

Corner Baker and Ward Sts.

Searchers' Hopes For Doctors Raised

LITTLETON, N.H. (AP) — A faint radio message Tuesday gave searchers hope that two doctors missing in their apparently wrecked plane still are alive somewhere in the rugged, snow-covered White Mountains area.

As a result of the radio pick-up, ground and air search teams concentrated their hunt for Dr. Ralph E. Miller, 60, and Dr. Robert E. Quinn, 32, in the eight-mile area between Mount Agassiz and Franconia Notch.

Dr. Karl Steady, 55, a Laconia osteopathic physician and member of the civil air patrol, reported he received ragments of a wireless signal Monday which read: "Agass . . . Notch . . . ."

Mount Aggasiz, some 2,000 feet high, is east of Littleton's abandoned Lewis airport near where a 19-year-old girl reported hearing a low-flying airplane Saturday.

Drs. Miller and Quinn disappeared Saturday while on a 70-mile mercy flight between Berlin and Lebanon, N.H.

They were returning from Berlin where they had gone to treat a heart patient.

BALTIMORE (AP)—A 14-year-old Baltimore girl gave birth Monday to twin boys. The mother, Mrs. Catherine Gordon, and the infants were reported doing well. The father, Richard Gordon, 17, is unemployed.

Macmillan Gets Warm Welcome From Press

MOSCOW (AP) — Prime Minister Macmillan went sightseeing Tuesday after arranging to increase his conversation periods with Premier Khrushchev.

Macmillan called off a hunting trip scheduled for Wednesday and instead planned a day of informal talks with the Soviet premier at the British Embassy's villa outside Moscow.

The sightseeing was with a purpose, a motor trip 90 miles northeast of Moscow to look over the world's largest atom smasher —the 10,000,000,000 - volt synchotron at the atomic research institute in Dubna.

Among the chief researchers at the institute is Italian-born scientist Bruno Pontecorvo who slipped out of England in October, 1950, to work in the Soviet Union. He and Macmillan were not expected to meet.

The party was scheduled to return to Moscow for a British Embassy reception.

WARM RECEPTION

Moscow newspapers Monday and Tuesday gave Macmillan the warmest reception since his arrival Saturday. The Communist party organ Pravda and government paper Izvestia carried front page photographs of Monday's formal meeting between the two leaders and devoted nearly two of their six pages to recounting Macmillan's activities and speeches.

The papers and Moscow radio also gave full play to Monday night's dinner at the British Embassy, where Khrushchev hailed Macmillan as a man of peace.

Macmillan opened his speech with a tribute to Red Army Day and the Soviet role in the Second World War.

CHERISHED MEMORY

"We continue to cherish the glorious memory of those heroic days," he said. "When I ponder the present state of the world, I ask myself whether we have not today a common interest of at least equal degree. This common interest is peace. . . .

Khrushchev in reply expressed regret that "it has not been possible to uphold the wartime alliance between Britain and Russia in the post-war world."

But he said the Russians "think that the conversations between us will bring results; we think you want agreement even if all obstacles cannot be solved at once."

Imports Increase Over Exports

OTTAWA (CP) — Canada's excess of commodity imports over exports widened to an estimated $64,200,000 deficit in January from $9,000,000 for the corresponding period last year, the bureau of statistics reported Tuesday.

January imports rose by about four per cent to an estimated value of $414,200,000 while commodity exports—as previously reported—dropped more than 10 per cent to $350,200,000.

The export figures had reflected mainly reductions in shipments to the United States and to a lesser extent the United Kingdom.

Rocket Engine Powered by Solid Fuel Stands Test

OTTAWA (CP) — The first successful static firing of a "17-inch" rocket engine, containing almost a ton of solid fuel, was announced Tuesday by the Defence Research Board.

The engine, 17 inches in diameter and about 17 feet long, was fired Monday at the Canadian Armament Research and Development Establishment at Valcartier, Que.

The primary objective of the investigations is to test the performance of improved solid propellants for powering research rockets.

It is hoped to launch rockets at Fort Churchill, Man., next winter to test solid propellants.

50 ROCKETS TESTED

In the last year, the Defence Research Board said in a statement, CARDE has given static firing tests to about 50 rockets eight inches in diameter so as to measure pressure and obtain other related information before increasing the size of the engine.

It said Monday's firing is a "notable milestone" in a rocket development program. It was the first for a 17-inch engine and the engine provided a thrust of about 20,000 pounds for a period of 20 seconds.

Similar engines will be tested at Valcartier in further studies to cover a wide range of conditions, the statement said. Scientists also were striving to develop materials withstanding unusually high temperatures developing within rocket engines after firing.

SOLID FUELS SAFER

The CARDE establishment has ignored liquid fuels in its research, pressing on with solid propellants which are regarded as safer and more attuned to rocketry development possibilities.

The propellant used Monday was made at CARDE and the engine fuelled there.

In the flights planned for next winter, the scientists hope to test the reaction of propellants under "dynamic" conditions through electronic relays to ground observing stations.

No attempts at high altitudes are in the works "at this stage." In a later firing phase, scientific data on the upper atmosphere may be sought.

Strive To Stop Riots In Southern Rhodesia

By LYNN HEINZERLING

SALISBURY, Southern Rhodesia (AP)—Thousands of young white men left their jobs Tuesday and reported for military duty throughout Southern Rhodesia as the British government tried to halt a wave of racial unrest in the central African federation.

Sir Roy Welensky, prime minister of the Rhodesia-Nyasaland Federation, called up the territorial reservists after racial riots in predominately black Nyasaland in which 50 natives were injured.

Between 6,000 and 7,000 of the reservists—aged 18 to 26 years—are expected to be stationed in principal cities to supplement the army and police. First they will be given training in internal security methods.

MOVE AWAY FROM U.K.

Dr. Hastings Banda, president of the Nyasaland African National Congress, is campaigning to take the Nyasaland protectorate out of the federation with Southern and Northern Rhodesia, a member of the Commonwealth.

There are only 6,000 whites in Nyasaland, a tea and tobacco growing region populated by 3,000,000 Africans. The two Rhodesias have 250,000 whites and 4,500,000 blacks.

Africans and police reservists clashed Monday night on grounds of a Presbyterian mission at Blantyre, capital of Nyasaland. One reservist suffered a possible skull fracture. Three Africans were arrested earlier in another disturbance.

There have been rumblings of unrest also in the third part of the federation — white - dominated Northern Rhodesia—but no violence.

The African demonstrations in Nyasaland so far have been confined to rockthrowing.

The federation's future is due to be reviewed in London next year. Dr. Banda, the London-traind physician who is leading the nationalist movement, wants Nyasaland to join Kenya and Tanganyika, two neighboring territories still under British control. Kenya is a British colony, Tanganyika a United Nations trust territory administered by Britain. Apparently Banda thinks the militant nationalist leadership in Kenya will hasten the break from British control.

leisure begins with

DAKS

the famous English comfort-in-action trousers...

at

EMORY'S LTD.

THE MAN'S STORE

Red Traders Help Grains, Hurt Metals

UNITED NATIONS, N.Y. (AP) Communist transactions in the last two years helped world markets in cotton, wool, rice, wheat, rubber and copper. They hurt the world markets in sugar, tin, aluminum, lead and zinc.

This was the conclusion of the Commodity Survey 1958, which the United Nations Bureau of Economic Affairs published for the commission on international commodity trade. The 18-power commission will discuss the book in its seventh session here March 9-20.

The survey said that in the 18 months from the start of 1957 to mid-1958, the international price index of primary commodities dropped 10 per cent, while prices of manufactures in 1958 averaged about one per cent above 1957.

Transactions of the "centrally planned countries"—Eastern Europe, the Soviet Union and Communist China—had special significance during the 1957-58 downswing, the study said, because most markets were unusually sensitive to changes in supply. The survey gave these details:

HELP WHEAT, HURT TIN

Those countries helped keep up sagging prices by buying more cotton, wool, wheat and rubber.

The Communist region, in "a new development," exported much more metals onto weakened world markets. In 1957, it exported almost nine times as much tin as in 1956, more than three times as much lead, more than twice as much zinc and a fifth more aluminum. Except for lead, this trend carried over into 1958.

The Soviet Union undersold Canada with Soviet aluminum in Britain.

Soviet shipments of tin to Britain, the Netherlands, France and West Germany were "'relatively much larger" than aluminum exports. Much of this tin was bought by the buffer pool set up under the International Tin Agreement to keep prices up. When the pool ran out of money late last summer, Britain, Canada, the Netherlands and others put on import restrictions to save the market from collapse.

Geologist Examines Swiss Landslide

HERBRIGGEN, Switzerland (Reuters)—A leading alpine geologist took to a helicopter Tuesday to inspect a huge landslide poised precariously over this deserted hamlet and winter resort for more than two weeks.

Dr. Robert Winterhlater declined to reveal his findings after the flight, but it was known he had hoped to find out whether the lower section of the slide could be dynamited safely.

One theory was that if the lower and smaller section could be removed, subterranean pockets of water would drain away and the main section would settle onto firmer foundations.

The 250 inhabitants of the area fled when police sent out a warning of imminent danger two weeks ago.

Since then the Swiss have been waiting for the 1,000,000 tons of rock to break away, knowing the landslide would crash with the speed of an express train through Herbriggen, bury the single track railway to Zermatt, and block the river in the valley below.

Have The Job Done Right

VIC GRAVES LIMITED

MASTER PLUMBER

PHONE 815

HAIGH

TRU-ART Beauty Salon

Phone 337

276 Baker St.

Anglican Clergy Still Uncertain

MONTREAL (CP)—A panel of Anglican leaders Monday night debated the question of unity among Canadian churches but couldn't decide whether their church was being too cautious in the matter.

Rt. Rev. Stanley Steer, bishop of Saskatoon, said the Anglican church has an "intense desire" to co-operate in establishing a "truly united church of Christ on earth."

But Anglicans would have to "approach the matter with a great deal of caution, wisdom and tolerance."

Prof. H. Walsh of the divinity faculty, McGill University, said the church may be overly cautious in dealing with the question.

"We are dragging our feet on the matter of church unity and looking ridiculous in the process," he said.

FOUR POINTS FIRST

Bishop Steer said there are four points which would have to be settled before Anglicans would merge with other churches.

There were acceptance of the Bible's teachings as a basis of union; acceptance of historical church creed; practice of the holy sacraments; and a definition of the purpose of the ministry in the church.

Other members of the panel were Rev. Norman Pittenger, professor at the Tehological Seminary, New York city, and Dr. Graham Cotter, director of the Council for Social Service, Toronto.

Pioneer Gold Mines To Discuss Merger

TORONTO (CP)—Pioneer Gold Mines Ltd., of British Columbia announced Tuesday that subject to approval of shareholders at a meeting Wednesday, the company will be placed in liquidation and registered shareholders of record Feb. 25 will receive one share of Bralorne Mines Ltd. for each five shares of Pioneer.

Trading in shares of Pioneer will be on a cash basis Wednesday and if shareholders of Pioneer approve the merger the shares will be removed from the trading list of the Toronto Stock Exchange at the close Wednesday.

An annual and special meeting of Pioneer will be held Wednesday in Vancouver.

Policeman and Motorist Taken For Ride by Two Armed Men

MONTREAL (CP) — Two gunmen were arrested early Tuesday after they held an Ontario Provincial Policeman and another motorists prisoner for several hours during a 60-mile trip in a stolen car.

A third man is being sought.

Constable A. J. Warrener of the OPP detachment at Hawkesbury, Ont., 60 miles west of here, said he had stopped three men for questioning about two miles south of Hawkesbury after he noticed their car answered the description of one stolen in St. Catharines, Ont.

FORCED TO GO ALONG

Const. Warrener said his attention was distracted for a moment and one of the men fired at him. Then all three disarmed him and forced him into their car.

The car developed engine trouble, and the three attempted unsuccessfully to break into two gasoline stations. Later the engine failed completely. One of the men hitched a ride with a passing motorist and the other two hailed Leo J. Stewart of Vaudreuil, captured his car, and forced him into the back seat.

When the second car developed trouble a few miles further on, Stewart jumped out and escaped into a field, Constable Warrender said.

TIED HIM TO CHAIR

The men got the car going again, but when it finally stopped outside the Beaconsfield Golf Club in suburban Pointe Claire, the men broke into the club, tied Constable Warrener to a chair in an upper room and left.

Constable Warrender said he managed to free himself, found a pay telephone and notified Pointe Claire police who captured the two as they tried to extricate a newly-stolen car from a snowdrift.

Pointe Claire policemen said the men put up some resistance but were finaily overpowered.

During the month of September, 1958, average weekly wage in Canada increased from $66.58 to $66.95.

FAST-SET

By Cara Nome

Keeps hair softly in place even on damp, windy days.

Pleasant floral fragrance. Non-Lacquer.

Price $1.89

Sold Only at Your Rexall Pharmacy

City Drug

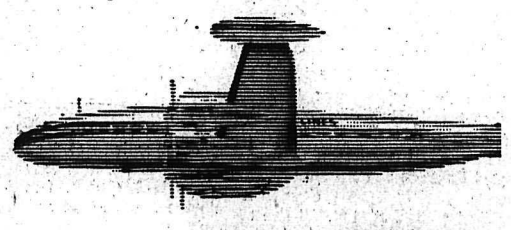

FLY TCA

COAST TO COAST IN CANADA

choose from express Mercury services, First Class services by turbo-prop Viscount, or thrifty Tourist flights.

UNITED STATES

frequent flights to Seattle, New York and other major U.S. cities.

BRITAIN AND EUROPE

direct flights from Vancouver and Winnipeg to London via TCA's 'Hudson Bay' route — no change of plane. Good connections from Western centres.

FLORIDA AND THE SOUTH

frequent flights to Florida, Bermuda, Nassau, Jamaica, Antigua, Barbados and Trinidad.

FLY AND SAVE

Ask about the popular FLY NOW-PAY LATER plan. Also enquire about the big savings on Family travel.

See your Travel Agent, Railway Ticket Office or

TRANS-CANADA AIR LINES

In Vancouver: 656 Howe St., opp. Georgia Hotel

"See the Viponds" at Globe Agencies Limited

For Information and Reservations

1146 CEDAR AVE. TRAIL PHONE 2345

Eisenhower Admits Responsibility

WASHINGTON (AP) — President Eisenhower was quoted as saying Tuesday it "certainly is my responsibility" to determine whether cancer - stricken State Secretary Dulles stays on in his post.

The statement carried a possible implied rebuke to some Congress members who have suggested that Eisenhower ought to replace Dulles.

Republican congressional leaders quoted Eisenhower on the matter after their regular weekly conference with him.

They said Eisenhower gave them a report on Dulles' condition.

"The president said that things are coming along in good style and that what eventuates in the future is 'certainly my responsibility,'" Senator Everett M. Dirksen of Illinois told reporters.

Eisenhower told a press conference last week he wants Dulles to continue in office just as long as he feels able to carry on.

NEW YORK (AP) — Pianist Van Cliburn remained in New York hospital today for treatment of an infected finger. The infection developed last week under a fingernail on his right hand. He is expected to stay in hospital several days.

News of the Day

RATES: 30c line. 40c line black face type; larger type rates on request. Minimum two lines. 10% discount for prompt payment.

United Church Clothing Aid open today, 2-4 p.m.

Best materials only used on your shoes at TONY'S SHOE REPAIRS

New Plane, Boat, Car Kits
HOBBY SHOP—OPP. BUS DEPOT

ELECTROLUX SALES, SERVICE
512 Richards St., ph. 1108, Nelson

BINGO TONIGHT
CATHOLIC HALL — 8 P.M.

Being forced out of business soon. Suits half price. Store-wide clearance.
JACK BOYCE MEN'S SHOP

St. Matthew's, South Slocan
Sunday Next:
Family Service — 11:00 a.m.

See our early arrivals in new Spring Satin Back Materials.
STERLING HOME FURNISHERS

Phone 263
SNAPPY SERVICE
For your hauling needs.

NELSON-TRAIL LABOR COUNCIL annual meeting, Friday, February 27, 8 p.m., Canadian Legion, Nelson.

Phone 1560 if you want cash for your used furniture.
HOME FURNITURE EXCHANGE
Buys and Sells.

Now is the time for alterations and repairs to your home. Call—
T. H. WATERS & CO. LTD.
Phone 156 101 Hall St.

Bake Sale Sat. Feb. 28th, 9 a.m. St. Paul's-Trinity Second Nelson Cubs and Scouts at McKay & Stretton.

Sekonic Exposure Meters take the guess work out of photography — convenient to use — dependable — Models from $4.95 to $14.95.
CUSTOM CAMERAS

Patients in Kootenay Lake General Hospital can have The Daily News sent to them every morning. Phone 1844 Circulation Department, Daily News.

Special — All For $4.95
Boys' lined jeans, warm flannel shirt, genuine leather wallet. Reg. Value $7.04. Complete Package, all for $4.95. this week at
EBERLE'S

The annual meeting of the Slocan Community Hospital Society will be held in the Legion Hall, New Denver, on Thursday, February 26th, at 8 p.m. Annual dues $1.00. All residents of the district eligible for membership.

ATTENTION
B.C. GOV'T EMPLOYEES
Special meeting for all B.C. Government employees will be held in the Canadian Legion Hall, Friday, Feb. 27, at 8 p.m. Speaker: A. C. Bennett, Assistant General Secretary. Subject: Proposed wage increases. All government employees urged to attend.

CARD OF THANKS
We wish to thank all who contributed to and supported our bake and handwork sale on Feb. 21.
Special thanks to the Fraternal Order of Eagles for the donation of their hall and to Kootenay Valley Co-op Dairy, Overwaitea, Home Furnishing Ltd., for their contribution.
Doukhobor Ladies' Hospital Aid.

FUNERAL NOTICE
BIRD — After a lengthy illness, funeral services for the late George Bird, age 85, residence at 1537 Second Avenue, will be held today from Clark's Funeral Chapel.

FUNERAL NOTICE
TONKIN — Funeral services for Mr. John Tonkin of Kaslo, will be held at St. Andrew's United Church, Kaslo, Thursday at 2:30 p.m. Rev. Adam Crisp will officiate and interment will take place in the Kaslo Cemetery. Thompson Funeral Service.

BAKED POTATOES
Nutritionists point out that the utmost food value from potatoes is obtained by baking them in the skins.

GOOD PRINTING IS GOOD BUSINESS

We Don't Print Money BUT Our Printing Will Make It for You

ADD PROFIT AND PRESTIGE TO YOUR BUSINESS with

Good looking and well printed Letterheads, Envelopes and Business Forms

OUR COMMERCIAL PRINTING DEPARTMENT Specializes in Good Printing

FAST SERVICE — — RIGHT PRICES

NELSON DAILY NEWS

COMMERCIAL PRINTING DEPARTMENT

Phone 1844 J. A. Jackson Nelson, B. C.