SATURDAY EDITION with COMICS — 10c

Nelson Daily News

WEATHER FORECAST
KOTENAY: Cloudy. Some sunny periods in western valleys this afternoon. Not much change in temperature. Low and high at Cranbrook 28 and 40, Crescent Valley 34 and 48. Outlook for Sunday. Few showers.

Vol. 56 | NELSON, B. C., CANADA—SATURDAY MORNING, NOVEMBER 1, 1958 | Not More Than 6c Daily, 10c Saturday | No. 163

2803
1271 18 Dec 58
B.C. CENTENNIAL CO.
ARCHIEVES OF B.C.
ARL AVENUE BLDG.

Philip Gives Miners Sympathy, Encouragement

Hope for 48 Miners Dies—Week Needed for Rescue

By HARRY CALNEK

SPRINGHILL, N.S. (CP)—Rescue director Harold Gordon estimated Friday it will take at least a week to reach all the men still trapped in the Cumberland No. 2 mine.

Mine officials said the forecast ends almost all hope any more men will be found alive.

Friday was the eighth day since the mine caved in Oct. 23, catching 174 men in the pits.

Mine press spokesman Arnold Patterson passed on the gloomy news from Mr. Gordon, who spent the day underground.

ANNIVERSARY OF NO. 4

Those who looked at the calendar saw another gloomy reminder. Friday is the second anniversary of the disastrous 1956 explosion that killed 39 men in adjoining No. 4 colliery.

Whether it takes a week or a month, rescue men said, men digging from three directions will go on punching their slow way through the remaining section of the mine where men are trapped.

Bodies brought up from the caved-in tunnels Friday raised the total of recovered dead to 33.

Forty-eight other men are still unaccounted for. Ninety-three have been rescued, including 12 found alive Wednesday after 6½ days buried under walls of rock.

Three groups of diggers are striving to reach a junction at the top of a working level 13,000 feet from the mine entrance. Somewhere in this area more than 30 men were working. The rest of the missing were in other parts of the mine.

One crew working on the 13,000-foot level ran into a jam of fallen timbers so tight they could not be sawn.

Rescue men said they have to cut through the wood with chisel-bladed picks "almost a sliver at a time."

CLEARED OF GAS

Another approach from the adjacent 12,600-foot level showed better results. Safety crews, known as draegermen, finally cleared gas out of that section and bare-faced miners unhampered by breathing equipment were able to work there. They had 140 feet to go to reach the 13,000 level.

Another crew searched for bodies on the 13,400-foot level.

Rescue director Gordon returned to the mine Friday to lead operations again. His doctor ordered him to bed Thursday for a rest. Since the disaster the 59-year-old coal company vice-president has spent much of the time in the pits.

The men on the 13,000-foot level worked on their stomachs, cutting a tunnel barely large enough for a man to crawl through.

Every moment they face the danger of another cave-in or an outbreak of deadly gas.

Heavy Fighting Precedes Cuban Election

HAVANA (AP)—Government troops and rebel forces clashed Friday night in heavy fighting in Oriente Province. Rebel columns spread out in their drive to break up Monday's presidential elections.

Army headquarters said 29 rebels were killed and many wounded in fighting still going on near El Cristo, 12 miles northeast of Santiago. Four army men were killed and three were wounded, the army said.

Earlier reports said the rebels were concentrating around Santiago and Manzanillo, in the western part of Oriente Province.

An unconfirmed report said the rebels had shot down one army plane.

Fighting also was reported continuing at Guarda la Vaca Beach, 20 miles from Banes, on the northeast coast.

SIX-COLUMN ATTACK

Rebel broadcasts said six other columns were spreading out over a wide area of Oriente Province, stabbing into Camaguey Province and pushing into central Las Villas Province. The columns usually range from 100 to several hundred men.

Rebels blew up an aqueduct and temporarily cut off water service in Cienfuegos, on the southern coast of Las Villas. Two Las Villas University guards were reported killed in an attack broken up by army rienforcements.

Five hundred more government troops arrived in Cienfuegos to rienforce polling station guards.

On the political front, Carlos Marquez Sterling warned that any government attempt to win Monday's elections by force or trickery "will be catastrophic for the destiny of Cuba." Marquez is an opposition presidential candidate.

WILL WRECK ELECTION

Rebel leader Fidel Castro, unsuccessful in 23 months in trying to topple the Batista regime, says his troops will wreck the election for president, vice-president, senators, representatives, governors and municipal officials.

Castro's troops opened what they called a final blow at Batista Wednesday. Trains and highway traffic in Oriente Province, were fired on without warning. Bridges were blown up and long stretches of railroad track and telephone and power lines were destroyed.

The rebels' radio claimed that all rural areas of the province were under Castro's control Thursday.

Castro also says he plans a general strike to coincide with Monday's voting. He describes the elections as a fraud and told the 10,000 candidates for various offices and the voters they would be shot for taking part. Four men trying for Congress already have been killed.

District Delegates Ask Penitentiary for Fernie

VANCOUVER (CP)—The Nelson-Creston constituency of the B.C. Social Credit League Friday afternoon asked that a proposed new penitentiary be built in Fernie.

The constituency request was contained in a resolution still to be presented to the floor of the league convention here.

"It has come to . . . our attention that our governments are making plans to build a new penitentiary," the resolution said. It asked that "due consideration be made to have this building erected in the city of Fernie."

The city's entire economy was riddled last year when a mine owned by the Crow's Nest Pass Coal Company closed down. The city was almost entirely dependent upon the mine.

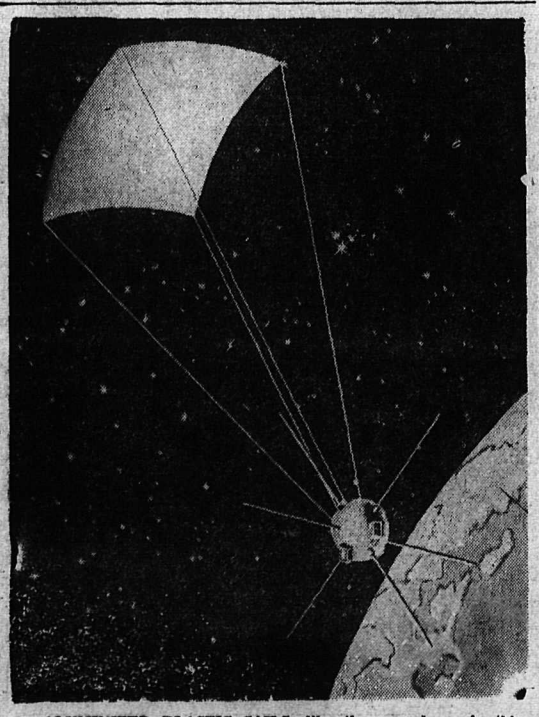

ALUMINIZED PLASTIC SAILS, like the one shown in this artist's conception, were suggested in Schenectady, N.Y., by Norman F. Barnes, a General Electric engineer. It may be a possible answer to the problem of powering future space vehicles. The sails, using energy from the sun, could boost the speed of a space ship by 350 mph.

UN Backs Tests Ban Resolution

UNITED NATIONS, N. Y. (AP)—The United Nations political committee early today approved a western-backed resolution calling on the U. S., Britain and the Soviet Union to halt nuclear weapons tests during their negotiations in Geneva.

The vote was 49 to 9 with 23 abstentions. The Soviet bloc cast the entire negative vote.

It came after three weeks of prolonged debate and vain attempts to work out an East-West compromise on suspension of nuclear weapons tests in advance of the Geneva talks.

The Soviet Union held out for an unconditional agreement to suspend tests for all time regardless of the outcome at Geneva.

U. S. Ambassador Henry Cabot Lodge, speaking for the West, said such an agreement would not be worth the paper it is written on.

He declared the Western powers want agreement on a test ban and a control system to see that it is carried out. Anything else, he added, would be a "cruel hoax" on a world hoping for real progress on disarmament.

PROWSE RESIGNS AS PARTY LEADER

EDMONTON (CP) — Edmonton lawyer J. Harper Prowse formally resigned the Alberta Liberal leadership Friday with a warning that his successor should be "somebody who has not become the symbol for defeat."

Addressing the opening of the party's leadership convention he told about 300 delegates— 1000 had been expected—that his decision last April was made simply because "I had gone as far as I could usefully go."

Mr. Prowse, 45, said that since he had become the leader in 1947 he had been amazed at party enthusiasm, which had continued despite the fact that the Liberals had not held office in Alberta since 1921.

Under his leadership the party increased its legislature representation from nothing in 1947 to its present 15 of 61 seats.

CNR Train Derailed

ROSEDALE, B. C. (CP) — Emergency crews worked in rain and darkness late Friday to clear the Canadian National Railway main line at this Fraser Valley community following derailment of 10 cars in a westbound work train.

The 10 gravel-filled cars ripped up about 300 yards of rails and ties near the depot of this community, 60 miles east of Vancouver. Derailed rolling stock was strewn across the track.

Eyewitnesses said a "row of sparks" apeared along the rails then one car rose up and crashed o and others followed. No onever, over, and others followed, they said. No one was reported injured.

CNR trans-continental trains were re-routed over CPR tracks on the north side of the Fraser River.

CANADIAN CARL RICH, left, and Professor Hermann Bruenner, director of the physiological department of the German Institute for Flight Medicine in Bonn, prepare a new space suit they jointly developed during the past seven years for a test in a pressure chamber. The tight-fitting suit is intended to protect plane crews if required to bail out of their crafts in altitudes from 20,000 to 30,000 meters. While the test shown here is done with a dummy inside the suit, members of the institute volunteered for similar tests inside pressure chambers.

Jury Out 26 Hours, No Verdict In Sight

VANCOUVER (CP) — More than 26 hours after receiving its charge, the jury in the Sommers bribery-conspiracy case returned to its hotel Friday night for dinner with no indication that a verdict was imminent.

Indications that a major disagreement existed among the jurors grew throughout Friday as the panel continued its deliberations at the courthouse in efforts to reach a verdict on the case, whose central figure is former B.C. lands and forests minister Robert Sommers.

At 5:15 p.m. the jury left in charge of sheriff's officers for dinner at its hotel, across the road from the courthouse.

HOTEL DISCUSSIONS

Officials said the jurors would not be returning to the courthouse jury room Friday night but it was possible they might have further deliberations at the hotel.

Charged with Sommers are three lumber company executives and four firms.

Mr. Justice J. O. Wilson gave the case to the jury shortly after 3 p.m. PST Thursday. Six hours later the nine men and three women filed across the street under the shepherding of sheriff's officers to an hotel where they spent the night in a guarded block of rooms on the third floor. There was no indication of how long they may have deliberated there before retiring.

Friday they were again locked in the court house jury room at about 9:30 a.m., had coffee sent in at mid-morning, went to lunch just before 1 p.m. and returned to the jury room at 2:35 p.m.

LONG SITTING

As the hour of 4 p.m. passed without any indication from the jury, court officials said it was already the longest time any jury had taken in any case in recent years.

Former lands minister Sommers, who resigned from the cabinet in 1956, but still is Social Credit member of the legislature for Rossland-Trail, was the only one of four accused to show up at the courthouse Friday.

All have been at liberty on bail since the lengthy case began last May 1 and Friday marked up its 75th day, the longest trial in B.C. court history.

F-l-a-s-h MORE MINERS FOUND ALIVE

SPRINGHILL, N.S. (CP)—Officials of the Dominion Steel and Coal Corporation announced at 2:03 a.m. MST today that more survivors have been found in the shattered Cumberland No. 2 colliery.

Voices were heard at the 13,000-foot wall of the mine. This is the same level at which 12 men were found alive Wednesday, six days after an upheaval wrecked the mine.

There was no indication as to how many men were still alive. Only the bare announcement that voices were heard came from the pithead.

Escapees Caught Near Princeton

PRINCETON, B.C. (CP) — Four convicts who escaped Thursday from Oakalla Prison Farm near Vancouver were recaptured Friday without incident while they sat in a station wagon near this community, 150-miles east of the jail.

The four had hitched a ride in the vehicle and were arrested when it stopped here, RCMP said. They offered no resistance.

The unidentified driver of the station wagon continued to his destination at Penticton after giving police a statement.

The escapees, Robert Hardie, 22, Kamloops; William Walker, 20, Port Moody; John McKenzie, 16, Abbotsford, and James Edward Brown, 29, of California, had been free for two hours before their break was discovered. The prisoners used rolled blankets as dummies in their beds.

Natural Gas Application Rejected

WASHINGTON (CP) — The Federal Power Commission Friday night rejected an application by Midwestern Gas Transmission Company for permission to import natural gas from Canada and market it in the upper midwestern United States.

The commission said it did so with "profound regret" because of Midwestern's failure to show that it had a gas supply available from Canada. The commission declared that Trans-Canada Pipe Line Limited, which was to have been Midwestern's source, has not shown that it could satisfy Canadian market requirements as well as Midwestern's.

At the same time, the commission also rejected competing applications from two big U.S. pipelines — Northern Natural Gas Company and Michigan Wisconsin Pipeline Company — which had sought to serve the same area as Midwestern with American natural gas.

But the commission left the way open for all three companies to file new applications proposing projects "conceived realistically on the basis of natural gas needs" in the upper Middle West area which includes North Dakota, Wisconsin, Minnesota and Michigan.

SMITHERS (CP) — Canadian National Railways is the only agency that can properly build a railroad to Alaska, Opposition leader Robert Strachan told a CCF meeting here.

"It is obvious now that Premier Bennett is preparing to give the Wenner-Gren interests control over our whole north," Mr. Strachan said Thursday night.

Chats With Survivors in Hospital, Rescuers at Springhill Pit Head

By JOE DUPUIS
Canadian Press Staff Writer

SPRINGHILL, N.S. (CP)—Prince Philip mixed a cheery grin with a feeling of deep concern Friday night in bringing a royal message of hope to the people of this tragedy-filled town.

The royal visitor arrived at 6:45 p.m. after a 90-minute drive from Moncton where his Comet jet airliner stopped on the way to Britain from Ottawa.

He left here for Moncton at 8:20 p.m. after spending 95 minutes with survivors of the underground upheaval in Cumberland No. 2 colliery where nearly 50 men are still trapped and more than 30 are known dead.

He exchanged jokes with the miners, spoke words of encouragement to saddened families and encouraged rescue workers.

MESSAGE OF HOPE

From the Queen, Prince Philip brought a message of sympathy and hope.

The 7000 residents of this rugged coal town in northwestern Nova Scotia greeted the prince with restrained excitement.

Mine surveyor Don Ferguson broke through the crowd of hundreds near the mine entrance to thank the prince for the visit.

"I'm glad to meet you, sir. I'm glad to see you here. Just seeing you has done me a world of good."

The prince grinned, accepted the proferred hand and said, "I'm glad to meet you too."

Ferguson's cheek still bore the mark of a gash received from the bump. He was trapped six hours.

VISITS SURVIVORS

The prince made his first stop at All Saints' Hospital where many of the 93 survivors of the underground cave-in are recovering.

A cheering, waving throng was waiting at the hospital entrance as Lieutenant-Governor E. C. Plow's car moved swiftly through the hospital gate. The royal standard flew from a front fender. The prince shook hands with doctors, nurses and officials of the Dominion Steel and Coal Company as he moved toward the wards where the rescued men lay waiting.

The prince was conducted through the wards by Mayor Ralph Gilroy of Springhill and Provincial Labor Minister Pyke. He appeared in good humor. Along the route from Moncton tiny knots of people gathered to watch the royal car go by. The prince had the inside lights of his car turned on and waved.

He was reported to have laughed several times at costumed children on their way to Hallowe'en tricks and treats who waved gaily at the car.

TALKS TO ALL

It was obvious from the first that Prince Philip was in no hurry. He stopped at each hospital bed. Families of the injured men were with them and several times he made remarks to the sons and daughters of 12 miners saved from the pit after being given up for dead days before.

From the ward where the 12 are resting, the prince moved on to other miners rescued in the first 24 hours after the bump shook the town.

As Mayor Gilroy took him through the wards, he said, "Boys His Royal Highness Prince Philip."

A broad smile creased the prince's face. But a serious look came over his face as he talked with more severely injured miners.

EMERGENCY HOSPITAL

From the hospital Philip went to the armory converted to a makeshift hospital where he talked with more of the injured.

Then he headed for the pithead where many women still awaited word from underground rescue workers about the fate of their husbands, sons and brothers still missing.

The weather was cold and windy.

On the mine grounds, the crowd of hundreds was quiet—gripped by the tragedy that visited this town so often. Floodlights set up for photographers and television cameras bathed the scene in light.

Before going into the pithead, the prince entered a mine building and chatted with miners, many of whom had just come out of the depths. Mine officials showed him the plan of rescue operations.

As the prince emerged from the pit-head, a few cheers broke from the crowd which moved in around him.

He walked about a quarter mile to a Salvation Army tent where rescue crews have been fed more than a week by scores of volunteers.

The prince ignored the car drawn up in front of the tent for him when he came out. He continued walking past crowds of men, women and children, stopping at each tent to say a few words to groups of volunteer workers looking after the needs of rescuers.

The prince then went to the Baptist Church to visit relatives of the disaster survivors.

MILLER GIVEN YEAR SENTENCE

WHITEHORSE, Y. T. (CP) — A widely known Yukon hotelman Friday was sentenced to one year in RCMP guardhouse after a six - man jury found him guilty of discharging a firearm with intent to wound Malcolm (Mike) Cole of Keno, Y.T.

Richard (Cal) Miller, the accused, remained impassive as the sentence was passed in a crowded courtroom of the Yukon capital. Miller was charged after his wife and Cole were wounded Aug. 20 in a shooting in the Miller apartment. Both recovered.

Miller returning from a poker game, he found his pyjama-clad wife and Cole in his living room. He said he went to his room, returned with a gun, and shot both.

Gets 8 Years for Attempted Murder

VANCOUVER (CP) — John Holowachuk was sentenced to eight years in prison here Friday for the attempted murder of Mrs. Helen Lakusta in her beauty parlor June 13.

Mr. Justice F. K. Collins sentenced the 37-year-old man in assize court.

According to testimony in the trial, Holowachuk was told to leave the premises by Mrs. Lakusta. Instead, when she followed him into the living quarters at the rear, he hit her over the head with a rifle butt.

Pension Plan For Hospital Workers Mooted

VANCOUVER (CP) — The B.C. Hospitals Association decided Friday to press for a standardized pension scheme for hospital employees. About one-third of hospital personnel are at present covered for superannuation benefits.

Howard Hargrave of Trail, resolution chairman, told the association's convention that the one-third already covered are members of the staffs of Vancouver General and Victoria Royal Jubilee hospitals.

"We have never been able to get superannuation approved as a recognizable cost for the others by the B. C. Hospitals Insurance Service, although they are elligible under the Municipal Superannuation Act," he said.

The association approved a plan whereby benefits under the act would be offered to employees before Dec. 1. Hospitals in which a majority of the employees want superannuation will then make a joint application to the government.

The Association voted 52 to 7 to introduce a sliding scale thereby larger hospitals will have more votes.

The scale ranges from one voting delegate for hospitals with from one to 50 beds to nine for hospitals with 1,802 to 2,250 beds.

Mrs. R. B. Harris of Windermere criticized the new rule as "undemocratic."

DOLLAR UNCHANGED

NEW YORK (CP) — Canadian dollar unchanged at $1.03 7-32 in terms of U.S. funds Friday; a week ago $1.03; pound sterling off 1-16 at $2.80¾.

Socreds Meet To Deal With 100 Resolutions

VANCOUVER (CP) — The annual B. C. Social Credit League convention got down to work Friday night after a morning and afternoon devoted mostly to addresses. The 350 voting delegates started consideration of more than 100 resolutions during the evening session.

They include proposals for more publicity more financial help for farmers, abolition of one-man boards in government work, compulsory automobile insurance, higher speed limit and sales tax revenue increase to help pay costs of education.

Two extraordinary resolutions, both drafted by the board of directors of the league, were also to be considered.

One asked delegates to agree that "any member joining any other political organization or running as a candidate against an officially nominated candidate, shall automatically forfeit his membership."

AGAINST PREJUDICE

The other said an amendment should be made to the constitution stating that the league "opposes any attempt to spread or implant the seeds of racial discrimination, class hatred or religious prejudice."

The second resolution was believed prompted by an incident at last year's convention when a league member delivered a strongly anti-Semitic speech.

The Vancouver Point Grey Association noted that "there is a continuing and fruitless controversy regarding B. C. public debt," and recommended in their resolution that it be made plain that the running expenses of the province has nothing to do with the contingent liabilities.

The same resolution suggested the government should set a reasonable limit to the total contingent liabilities taken on.

The Omineca constituency recommended the sales tax be increased to take care of the school finances because "the major burden of school taxation falls upon the landowner."

BENNETT OPPOSED

Premier Bennett, questioned on the resolution before it came upon the floor, said he definitely is not in favor of any increases in the sales tax above five per cent.

The Cariboo constituency recommended the government establish an air ambulance service because many British Columbians live in "relatively isolated communities."

(See also stories Page 3)

And in This Corner . . .

DETROIT (AP)—The hard heart of the law softened Thursday to permit an injured squirrel to join its master in jail.

When jobless Charlie Spurlock, 28, went behind bars on Wednesday on a bad cheque charge, police carried off his pet squirrel Perri, to the dog pound. Charlie wept at the separation.

"She goes everywhere with me," he said. "She hangs onto my jacket and sleeps in the pocket."

Charlie was so upset that jail attendants got permission to return the squirrel to him. Spurlock joyfully popped Perri into his prison shirt pocket and fed it peanuts.

WINNIPEG (CP)—A total of $40.41 belonging to the Community Chest is sitting in two homes at Garfield, Man., but Red Feather officials cannot lay their hands on it.

The two homes are under quarantine for scarlet fever, and the Community Chest will have to wait until the quarantine is lifted before they can get their money.

"The money will be just as welcome—when we get it," said one official.

SPRINGFIELD, Ohio (AP)—Traffic ofifcers Charles Burdette and Frank Bowser stopped a 1949 sedan for a routine safety check. routine safety check.

After investigation, the officers arrested Samuel Kidd, 38, on a charge of operating a vehicle in unsafe condition.

The officers reported the car had:

No stop lights. No tail lights. No licence-plate light. No emergency brake. Insufficient driving brakes. A cracked windshield. A cracked door glass. Two smooth tires. Malfunctioning windshield wipers. One headlight out. No horn.

Kidd told the officers he was employed in a junk yard.

PORTLAND, Ore. (AP)—A C. N. Custere has resigned himself to being outnumbered 12 to one by the women in his family.

The Portland insurance agent greeted the birth of his 11th daughter Tuesday night. He has no sons.

Both the mother and the baby, nine-pound, four-ounce Margaret Eileen, were doing fine.

TODAY—Two Complete Shows at 1:30 and 8:00
PLEASE NOTE: Matinee Starts at 1:30 p.m.

52 Best Picture Awards and World-Wide Honors
STARRING
DAVID NIVEN • CANTINFLAS Featuring 44 "Cameo" Stars
PRICES — Mat. 90c - 75c - 50c — Eve. $1.25 - 75c - 50c
CIVIC

CASTLE THEATRE
Castlegar, B.C.
LAST TIMES TONIGHT
"Legend of the Lost"
(Color)
John Wayne, Sophia Loren
NEWS

SPORTSMAN DIES

HAMILTON (CP) — Gerald W. Wigle, president of the Howell Lithographic Co. Ltd., and prominent in sports circles, died Friday.

In 1908, Gerry Wigle played middle wing on the Grey Cup Tiger team, and he was one of the four surviving members of that team.

Christianity Gaining In East, Visitor Finds

The Christian church is making a tremendous impression on the East.

This is what H. D. Dawson, former city engineer in Nelson, found on a year's trip which took him to Asia, the Middle East and Europe.

His odyssey began at the end of November, 1957, when he boarded the 19,000-ton freighter, "American Mail" at Seattle, bound for Japan. In Japan he visited shrines, palaces, industrial centres and other places of interest, and found the people "extremely efficient, hard-working, hospitable and friendly."

He moved on to Hong Kong, Kowloon, the Philippine Islands, spending Christmas Day in Manila, and on to South Viet Nam, Singapore and India.

He visited Moslem shrines, Buddhist temples, and Methodist and Anglican churches, that he was made aware of the upsurge of Christianity. Crowds were turning out to Protestant churches to hear the message of the Bible from native preachers.

At Kuala Lumpor, Federated Malay States, he met Raymond Lockard, formerly of Kaslo, and his wife, at their modern ranch-style home. Mr. Lockard has been there five years as a doctor of plant physiology under contract from the United Nations to the Malayan government, studying rice cultivation.

In Ceylon Mr. Dawson went on a 600-mile trip through the interior to see ruins of ancient civilizations, cleared of the jungle by the British government and Sinhalese labor, and now celebrated tourist attractions.

The capital, Colombo, has many fine schools for Ceylon's free compulsory education, Mr. Dawson says. He noted that whereas in Japan the men and boys play base-

H. D. DAWSON

ball, in Ceylon, cricket is the favorite sport.

Mr. Dawson travelled extensively in India, visiting Bangalore, Mysore, Madras, Calcutta, Darjeeling, New Delhi, Indore and Bombay. For two weeks he stayed at United Church of North India mission compounds in the State of Madyapradsh, where he looked over vocational schools, hospitals, nurses' training centres and a leper colony. He also hired a boat for a rowing trip on the sacred Ganges.

FINE CITY

At Bombay he boarded a passenger boat for London, stopping briefly at Cairo, where he was impressed by the size of the city, its well-kept stores, its general air of prosperity — and huge pictures of Nasser posted everywhere.

Joined by Mrs. Dawson in England, he then spent two months there and on the Continent. They crossed the Atlantic to Montreal in the Empress of France, and motored to Nelson, arriving this week.

GREAT ARTIST

Frans Hals, Dutch artist who died in 1666, started the Dutch school of broad, free brushwork.

Prescription Service
Prompt, Courteous Service
While You Wait or
By Delivery
(Service Is Our Watchword)
NELSON PHARMACY
"Your Fortress of Health"
483 Josephine St., Phone 1203

NOTICE
TO
Members of Nelson Overture Concert Association
Columbus Boychoir
Tonight – Capitol Theatre
8:15 p.m.
Bring Your Green Ticket Stub.
Memberships May Be Purchased at the Box Office From 7:30 p.m. On.

LOOK — Every Week
for the LUCKY LICENCE NUMBER . . .
it may be yours . . .
This Offer Good When You Need It.
360-297 ● 358-567
Cut this ad out and drive up to our station for a FREE LUBE JOB if your licence number appears above.
SPECIAL THIS WEEK
Free Safety Check With Every Lube Job.
Star Auto Service Ltd.
Phone 1648 — Ymir Road — Nelson, B.C.

Hallowe'en Was Quiet – Fairly

A moderately quiet Hallowe'en was reported up to midnight in Nelson last night. Damage was not as heavy as it had been to that time in previous years.

However, it was not expected that the full story would be known until the early hours of this morning.

Police chief Robert Harshaw said that there were two reports of stones having been thrown through house windows — one in Fairivew and the other on Edgewood Avenue. Soaping of house, shop and car windows was general.

At a house at 314 Victoria Street being vacated by Frank Meachem, a fruit box filled with packing material was set alight on the front porch. Neighbors spotted the blaze, which was subsequently extinguished.

There were no false alarms up to 11 p.m., the fire department reported.

As on former Hallowe'ens, four extra policemen were on duty, bringing the total force for the night to approximately 11 men.

TV Better As Antenna Site Moved

Television fans in Nelson are getting vastly better reception, as a result of relocation of the antenna site by McLennan, McFeely and Prior Ltd., at a cost of several thousand dollars.

The change, which has brought in a clearer picture on channels 2 and 6 from Spokane, became effective Friday. Channel 4, the best of the three from the viewer's angle, was slightly improved.

Crews had a four-week race to complete the move before the onset of winter. If they hadn't won, the improved reception would not have come until next year.

The new site is 6030 feet to the southeast of the site which had existed since 1953 on the range behind Nelson. It is about 1000 feet higher at an elevation of 6200.

Better signals were picked up at this spot only about six weeks ago.

"We were lucky to have good weather for the job," R. A. Hanson, Mc and Mc manager, said Friday.

Since the new site in the city of Nelson watershed, special arrangements were necessary for the transfer. Mr. Hanson praised the cooperation of Mayor T. S. Shorthouse, his Council, and government agent K. D. McRae in this connection.

The work involved the installation of new antennae, the laying of an additional 4000 feet of one-inch main cable, extra power lines and poles, and road extension.

The firm Friday received several telephone calls from TV viewers who expressed satisfaction with the new reception.

Meadowbrook School Plan Not Favored

KIMBERLEY — More than 30 residents of the Meadowbrook area decided at a meeting with members of the Kimberley district school board Wednesday night that they do not at this time favor construction of a small school to accommodate elementary school students at Meadowbrook.

Those present indicated they were satisfied with the present arrangement, by which Meadowbrook students are transported to Kimberley to attend A. A. Watkins school.

Facilities available here, including a movie projector, recreational area, playrooms, a school library and other benefits were instrumental in the decision.

Scout Leadership Course Successful

KIMBERLEY — Fourteen Cub and Scout leaders Wednesday night successfully completed a basic course for Cub and Scout leaders, under the direction of George Williams. Assisting Mr. Williams were Hap Vanwyck, John Broadhurst, H. (Red) Foster and Buz Houlden, all of Kimberley.

Favorable comments were received throughout the course, consisting of three sessions over a period of one week. Only four failed to pass the course for insufficient attendance.

Inspections Being Made At New Hospital

The date for substantial completion of the new hospital has been tentatively set as Nov.5, it was announced Friday.

This is within the architects' original estimate as to the time construction would take, when the start was made in July, 1957.

Still to be decided, are the dates the building will be officially opened and occupied.

Room by room inspections have been carried out this week by hospital board chairman E. M. Stiles, architect David Fairbanks, and representatives of the general contractor, Cloverdale Construction Ltd., Stan Stagg and job superintendent J. Harris.

Electrical inspection will be conducted during the first part of next week. Among those present for the tests will be C. H. Bland, chairman of the improvement district board of trustees.

Heavy laundry equipment has yet to be moved from the present Kootenay Lake General Hospital.

During the next three weeks, furnishings and moveable equipment will be arriving.

Meanwhile, excavation for the new nurses' home is well under way.

EARNED HONOR

The wealthy British philanthropist Baroness Burdett-Coutts was the first woman to receive the freedom of the city of London in 1872.

ABLE POSTER PAINTER Michael Jones received the Yale Fire Prevention Trophy at the Hume School yesterday for the best elementary school entry in the Fire Prevention Week poster competition. Here, 11-year-old Michael receives the trophy from K. R. Yale. Looking on are J. M. Morley, Hume School principal; Ald. C. E. Bradshaw, chairman of City Council's fire committee; William Evin, teacher of grade 5 in which Michael is a pupil; "Sparky the Dog" (Capt. Joe Carter), and fire chief Elwin Owens. A Sparky raincoat was presented to Phillip Scott, 10, as a special prize for his poster.
—*Photo by Daily News photographer Ian Brown.*

Conciliation Next Step In Teachers' Pay Dispute

After coming close to agreement, negotiations have broken down between the Nelson school board and the Nelson District Teachers' Association.

In announcing theis, the board Friday issued a statement expressing its views on the salary dispute, as follows:

"The members of our board are greatly concerned about the steadily increasing educational costs in the area. Under the present method, land and property owners must bear the large proportion of the cost, thus increasing the city mill rate every year. The board realizes that educational costs must increase with inflationary tendencies now afflicting the country, but feels that efforts should be made to keep educational costs within reason.

We realize that teachers many years ago were underpaid, but we believe that today their pay is equal and better than industry and certainly some professional groups. Teachers work approximately 186 to 190 days per year. Ten months is considered the teacher's year, so that all salaries should be divided by 10 to give the salary per month. Teacher's salaries in this district amounted to the sum of $607,780 for the past year, and for 1959 the teachers demanded a 15.25 per cent increase, or a total of $700,330.

"Trustees negotiating with the elementary groups were very close to agreement until the last moment when extra fringe benefits were demanded, thus upsetting again all tentative agreement. Unfortunately no agreement could be reached with secondary groups owing to wide diversity of opinion. In this group called the secondary ratings, present salaries are as follows:

Present salary 1958: S.C. min $3550; max. $5550. S.B. min., $4000, max. $6400; S.A. min., $4300; max., $6800.

Teachers' last proposal, 1959: S.C. min., $3900, max., $6100; S.B. min., $4300, max., $6900; S.A. min., $4600, max., $7500.

S.C. means secondary conditional certificate. S.B. means secondary basic certificate. S.A. means secondary academical certificate.

"An increase of 5 per cent was offered, and flatly rejected. This would have meant an increase of 1.5 mills to the taxpayer. The demands asked for would increase the mill rate by four mills, which the Board considers extremely out of line. These increases are only on basic salaries, and higher rated teachers such as principals and vice principals are paid very much higher salaries, which are tied onto the basic rates. Other salaries have to be considered also, so we at once enter a vicious circle of rising costs.

"When we consider the cumulative effects on pensioners, widows on compensation, fixed income groups, and the very many senior citizens living in this area, we as a board feel that we must oppose these latest demands by going to conciliation and possibly to arbitration in the matter of teacher's salaries. We feel that the citizens of Nelson should be made familiar with the conditions with which your board is faced, which is to get the best educational features at a fair and equitable cost, not on the supply and demand basis as at present, but on regional differentials as to the area concerned. The public concerned directly or indirectly, should now be concerned about school taxation and assessments, to see if they are equitable, as in many districts with considerable industry, trustees are lenient with rising costs. Other purely rural areas having only minor assessments, must try to entice teachers to their area by accepting extraordinary demands for salaries. The rich areas, therefore, set the rates for all districts to meet, and set bargaining points that are now beginning to be onerous to the smaller communities. We believe the point is now being reached where teachers salaries should become part of the civil service branch, regulated by the provincial authorities, and a more equitable system of educational costs to be shared by all concerned."

Baptist Speaker

Rev. Ray Cross from Ferintosh, Alta., will be guest speaker at the First Baptist Church, Fairview, at both morning and evening services Sunday.

Baker-Flink
SNOW PLOWS
and
SPREADERS
NATIONAL MACHINERY CO. LIMITED
Granville Island
Vancouver 1, B.C.

Men Outnumbered In First Aid Classes

The women have turned the tables on what is almost a tradition in the annual St. John Ambulance first aid classes.

Of the 42 persons who enrolled for this fall's six-week course in the Church of the Redeemer hall Thursday night, the majority were women. There were only eight men.

Previously the proportion has been the other way around.

"We're very glad to see so many women participating," Paul Deakin, one of the instructors, said.

Total enrolment, however, is down slightly from last year, mainly because firemen are conducting their own class instead of attending that of Nelson Centre, St. John Ambulance.

Other persons who wish to join still have time to do so.

The classes will be held every Thursday night for six weeks, and the seventh week examinations will be held.

Andrew Sinclair is instructing along with Mr. Deakin, and checkers are Douglas Askew, John Applewhaite and L. N. McEachern.

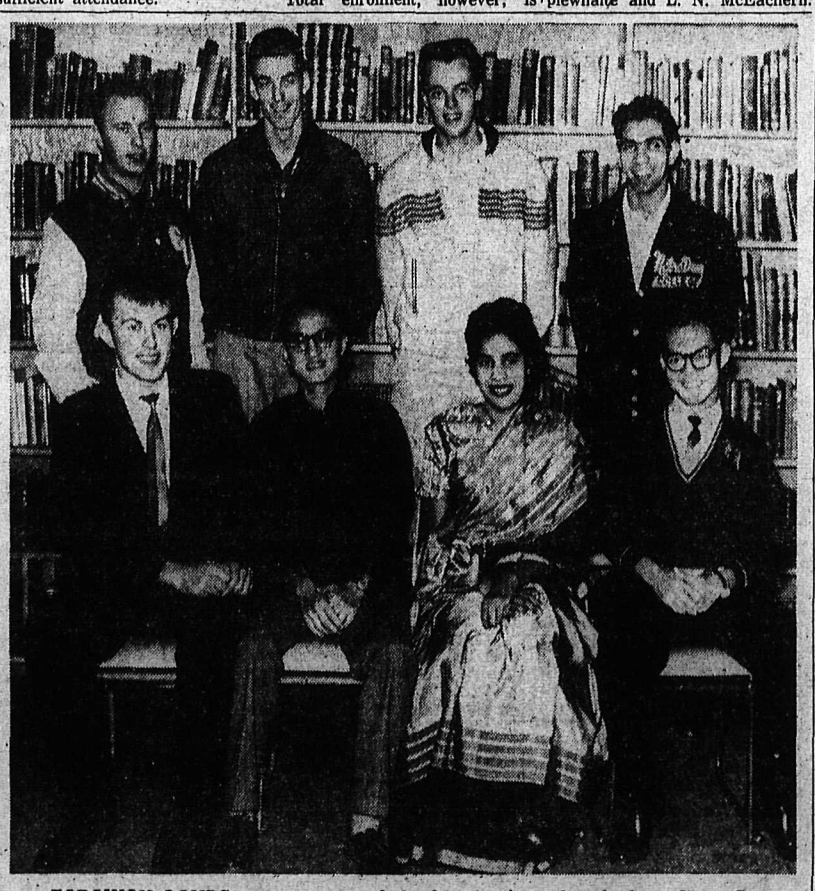

FARAWAY LANDS are represented in this year's student body at Notre Dame College in Nelson and eight of them are pictured here. From left, back row, Al Risa, Stavanger, Norway; Chan Tze Lock, Hong Kong; Miss Zaiboon Mohammed, Trinidad, British West Indies; Louis Tang K. Y., Hong Kong; front row, Bill Esai, Edmonton; Hugh Montgomery, North San Juan, Calif.; Gordon Kilbride, Dawson City, Yukon; Ken Ramdin, Trinidad.—*Photo by Ian Brown, Daily News photographer.*

Week's Adjournment In Assault Case

Adjournment until Nov. 7 was ordered Friday in juvenile court in Nelson in the hearing of a case against a juvenile charged with assaulting a police officer. Prosecution and defence evidence was given before juvenile court judge William Evans.

The juvenile was charged last week with allegedly assaulting Constable Bernard Winstanley following a cafe disturbance.

Subsequently, three youths were charged with causing a disturbance following the alleged incident. They are due to appear before Magistrate R. S. Nelson this morning.

THE WEATHER

	Min	Max	Pre.
Nelson	34	49	—
Ottawa	36	58	—
Toronto	39	61	—
Lethbridge	44	69	—
Calgary	28	70	—
Edmonton	28	67	—
Kimberley	26	32	—
Kaslo	27	47	—
Grand Forks	27	38	—
Kamloops	42	53	—
Penticton	39	53	Tr
Vancouver	51	55	.45
Victoria	51	54	.18
San Francisco	52	73	—
Los Angeles	62	83	—

Projects brilliantly clear pictures!
$39.95
Plus Tax
Including . . .
• 8 mm. Movie Projector
• 3 rolls Castle Film
• Screen

FUN THE YEAR 'ROUND
for Kids from 6 to 60 with the new
150 Watt — Blower Cooled
THUNDERBIRD
8mm MOVIE PROJECTOR
AND CASTLE FILMS
EXCITING ENTERTAINMENT FOR EVERYONE
Cartoons, Comedies and Westerns 50 ft. movie films
"THUNDERBIRD" FEATURES INCLUDE:
• Blower cooled • Handles 200 feet of 8mm film • ¾" projection lens • Easy threading mechanism • Rapid motor rewind • Vertical tilt device • Manual framer • 200 ft. take-up reel • On-off switch • 150 watt projection lamp • Rugged, precise, all-metal construction • Easy to keep clean • U/L and CSA approved
FILL IN COUPON BELOW
Intercontinental Enterprises Ltd.
Box 530 Nelson, B.C. Phone 2162
Enclosed find ( ) Cheque ( ) Money Order in amount of $———. Please rush Projector, Film and Screen (as shown above) to:—
Name _____
Address _____
City _____
(NO C.O.D. ORDERS ACCEPTED)

Granby Contemplates Opening Phoenix Mine

Granby Consolidated will try to place its Phoenix copper property into production next Spring if the price of copper holds up, The Vancouver Sun reports.

"If the current strong market for copper continues, consideration can be given to placing the (Phoenix) property into production in the spring of 1959," L. T. Postle, president, is quoted as saying.

The Phoenix property is a former producing copper mine near Greenwood.

Granby said it has bought *for $100,000 a seven per cent* participation in an oil and gas drilling venture in the Alberta foothills.

The company said $200,000 working capital and machinery and equipment worth $400,000 supplied to Western Nickel should be repaid in 1959.

The company reported a net loss of $68,442 up to the end of the third quarter.

Resort Owners Approve Campsite Action

VANCOUVER (CP)—The Auto Courts and Resorts Association of B.C. resolved Thursday as its convention here ended to ask the provincial government to charge a campers fee at provincial *camp sites.*

Delegates said government campsites should be brought under the same bylaw restrictions as private operators.

Under the present system, the government provides the sites free, but does not install any facilities, while private operators are required to provide bathing, laundry and toilet facilities.

The delegates suggested that the government charge a fee to campers and use the revenue to provide facilities and improve the camp sites.

The delegates also voted to ask the federal department of fisheries to investigate methods of curbing dog fish in salmon sports fishing grounds.

The delegates said the dogfish drive the salmon out and ruin the area for sports fishermen.

Tom Allen of Prince George was elected president of the association. New vice-president of the resorts section is Miss Leah Shaw of Shaw Springs.

Odds . . . and Ends

. . . by M. D. B.

Have you had a look at a tailings pond? If you have this will be old scuff to you, but I had never seen one until the other day when we took a jaunt out Salmo way and saw the one near the roadside at the Canadian Exploration property. It resembled a monstrous swimming pool or reservoir with very little water and a grey, muddy-looking sand and muck in it.

* * *

The last time I had been out, this was all going directly into the river and the water was a murky milky color and most unappetizing looking. The contraption is constructed to look something like the pyramids. There is a sort of cribbing put around at the bottom and as this initial layer filled up, another cribbing 18 inches high and 24 inches in from the former one was added. This has continued until in some places the stepped wall is 25 feet high while in other places according to the land contour it is only 15 feet.

* * *

In four and a half years one and a quarter million tons of tailings have been dumped in this odd bin and they figure they will have to build a new one in about a year-and-a-half as by then, this one will not safely hold any more of the heavy waste material without bursting its seams and tumbling into the river.

* * *

Around the top of this stepped wall is a pipe a foot in diameter supported on a trestle with valves and one-inch plastic pipe drains at intervals. The tailings in water are pumped through this pipe and drain into the pond. The heavy tailings settle and the water drains off into the river at three overflows.

* * *

We chatted with one of the fellows from the mill who explained all this to us and said there is another such pond up at the mine too. Things are a bit quiet, he observed, and said there were 15 empty houses at the mill site and 75 of the 200 homes at the mine are also empty. They are really nice homes, he said, having been built only about four years ago.

* * *

The ride to and from was most enjoyable, it being a sunny day with autumn colors still painting hillsides. Tamaracs were wearing their yellow lace and cedar seedlings by the roadside were a glossy green. We checked on mushrooms out this way, but they had been frozen, much to our disappointment, and in some places at the foot of the mountains there was heavy frost on grass and bushes. One other thing that caught our eyes was a beautiful big grey-white dray horse—round and plump, but not too plump, with his shaggy mane, tail and fetlocks blowing with the wind—oh, it was a beautiful sight and one not seen very often these days.

LONG TIME in the building, Kaslo Hotel has opened under the proprietorship of Karl A. Ray. Commanding a spectacular view of Kootenay Lake, the building accommodates 18 bedrooms, coffee shop and beer parlor. Kaslo has been without a hotel since the King George burned to the ground in 1953.—*Photo by Percy Orrell.*

Seek New Act

VANCOUVER (CP) — An act similar to the Alberta Wages Security Act should be introduced in British Columbia, the Social Credit League convention was told here Friday.

A resolution from the Columbia electoral district, to be presented to the floor during the convention here, said one of the reasons for urging such an act in this province was "there is no protection made in the mining and logging industries, in the event of bankruptcy, insuring employees of their wages."

The Alberta act compels the employer to put up security in the form of cash or bonds, be bonded by a bonding company, or be exempted from liability to furnish security by the minister in charge.

News of the Day

RATES: 30c line, 40c line black face type; larger type rates on request. Minimum two lines. 10% discount for prompt payment.

Available immediately, small, modern lakeside cottage. Ph. 1703.

ELECTROLUX SALES, SERVICE
512 Richards St., phone 1108.

For your LATEST HAIR STYLES
Charm Beauty Salon, Phone 1922.

FIFTH NELSON BOY SCOUTS
Bottle drive Saturday, Nov. 1st.

Everlasting flower bouquets.
HOBBY SHOP OPP. BUS DEPOT

For Sale — Garden soil, 6 yd. load, $10, delivered in city. Phone 984.

We have Kirsh rods for all your needs.
STERLING HOME FURNISHERS

Potting soil for African Violets and tropical plants, at—
COVENTRY'S FLOWER SHOP

Lost — Nancy Horton CCM tricycle from Cottonwood and Third St. Phone 675-X.

Cathedral Parish Bazaar and *Spaghetti Dinner will be held in* Silver Room, Hume Hotel, Nov. 5, starting at 1:30 p.m. Dinner sittings at 5:30 and 6:30 p.m.

Suits at low, low prices. Save as high as $27.00 a suit. Jack Boyce Clothing, opposite Hipperson's.

Phone 2160 for plumbing and hot water heating. Top quality work. All work guaranteed. Pat May Plumbing, Nelson.

Teenagers' and adults' Sunday dance sessions, 5 to 6 p.m. Sunday. Learn to dance on ice. Nelson Figure Skating Club.

Masquerade Dance, Ymir Community Hall, Saturday, November 1st. Kootenaires Orchestra. Prizes for costumes. Admission $1.00.

Nelson Kinette Pie Sale
Capitol Grocery
551 Ward St.
Nov. 1, 1958, at 10 a.m.

OVERTURE SERIES
First concert Saturday, Nov. 1. Capitol Theatre, 8:15 p.m. Columbus Boys' Choir.

Weekend Specials — Girls' Blouses, all sizes, value to $2.95, today only *88c. Baby Sleepers, $2.59 value,* 1-day special for $1.88.
EBERLE'S ON BAKER ST.

Springhill benefit dance, Nov. 7, at Playmor. Two bands donated by *Don Hunter and Paul Gergely.* Playmor donated by A. Powell. Rfereshments. $1 per person.

Dressers and chests, finished and unfinished. Oil heaters and ches*terfields to clear.*
HOME FURNITURE EXCHANGE
413 Hall Street

AUTO GLASS
Cut and polished to fit any make or *model of automobile, at*
T. H. WATERS & CO. LTD.
Phone 156 - 101 Hall St. - Nelson

YASHICA Movie Camera with f1.4 lens, turret mount, 7 speeds and zoom viewfinder, *only $79.95.*
CUSTOM CAMERAS
Stanley St. opposite "The Bay"
Color or B&W Film Developed.

3rd DOSE POLIO VACCINE
Children who received their second doses of polio vaccine at the Health Unit, 303 Baker St., in April, 1958, will be given their third doses of vaccine on Nov. 7th, 1958. Clinics will be held as follows: A-L from 9 to 11:30 a.m. M-Z from 1:30 to 4 p.m.

CARD OF THANKS
We wish to express our thanks and appreciation to our many friends and neighbors for their acts of kindness and expressions of sympathy on the death of our beloved husband and father, Norman Bradley; also for the beautiful floral offerings. Special thanks to Drs. J. G. McMurchy and M. E. Geissinger, nurses and staff of KLG Hospital, Mr. Howard Meredith, Canadian Legion (Nelson branch) and the Nelson Funeral Home.
Mrs. Ruth Bradley and family.

CARD OF THANKS
We wish to extend our sincere thanks and appreciation to our many friends and neighbors for their acts of kindness and expressions of sympathy on the death of our beloved wife and mother, Laura Hamblin; also for the beautiful floral tributes; thanks to Kootenay Forest Products employees, Dr. H. H. Smythe, nurses and staff of Kootenay Lake General Hospital, Rev. Canon G. W. Lang, Mr. F. Wheeler and the Nelson Funeral Home.
Gordon, Arlene, Sharron and Donna Hamblin.

Tree Fruits Report Due in December

VANCOUVER (CP) — The report of the McPhee royal commission into the tree fruits industry in B.C. probably won't be released before Dec. 1, Agriculture Minister Newton P. Steacy said Friday.

SLOWER RATE

LONDON (CP) — The ministry of housing reported 157,130 permanent houses were built in Great Britain in the first seven months of 1958, compared with 176,815 in the same period last year.

PHONE 1844 FOR CLASSIFIED

Sportsmen To Meet In Trail Sunday

TRAIL—The Kootenay Lake fish survey and Duck Lake will be topics of discussion at the quarterly meeting of the West Kootenay Rod and Gun Clubs Association here Sunday.

The Association's safety program for youngsters using firearms, and business of the B.C. Federation of Fish and Game Clubs will also be considered.

Several resolutions are expected to come out of the day-long meeting.

Most of the 14 Rod and Gun Clubs in the Association will send delegates.

Hon. E. C. Westwood, B.C.'s minister of recreation and conservation, was invited to address the meeting, but informed the Association that he will be unable to be present. Game department officials in attendance will include inspector C. E. Estlin of Nelson. Chairman will be Frank Shannon of Riondel, president.

Hungarian Students Win Scholarships

VANCOUVER (CP) — Two Hungarian forestry students at the University of British Columbia have won $300 Canadian Forest Industries scholarships. Antal Kozakm, 22, and Janos Hudak, 23, are fourth-year students at Sopron University, which now is associated with UBC. The scholarships in entymology are donated by the B.C. Loggers Association and the B.C. Lumber Manufacturers' Association.

The forestry students of Sopron University settled on the UBC campus nearly two years ago after the Hungary revolt. They were established into the forestry school here after a rushed course in English.

Nelson Forest District Sawlog Scale Again Up

Spruce and fir were the leaders in an increased sawlog scale in the Nelson Forest District during *October.*

The month's scale in sawlogs totalled 60,366,993 feet board measure, compared with 41,870,028 in October, 1957.

It brought the year's total to 379,372,358 fbm, up considerably from the 307,386,149 fbm, recorded to the end of October, 1957.

Here are the comparative figures for the two months:

SAWLOGS (fbm)

	1957	1958
Fir	10,692,804	14,675,174
Cedar	3,111,989	5,445,297
Spruce	9,411,453	17,374,280
Lodgpole Pine	1,768,915	1,498,324
Hemlock	4,098,226	6,091,911
Balsam	852,669	1,416,849
White Pine	3,276,036	2,288,838
Yellow Pine	435,230	200,266
Larch	8,221,431	11,376,000
Birch	1,275	54
TOTAL:	41,870,028	60,366,993
Total end of October	307,386,149	379,372,358

MINOR PRODUCTS:

1958 figures in brackets.

Poles and piles (lineal feet) 566,-190 (301,038; mine props (cords) 53, (256); hewn ties (pieces) 14, (0); cordwood (cords) 305, (57); fence posts (cords) 435, (519).

Premier Critical Of Federal Gov't

VANCOUVER (CP) — The British Columbia Social Credit League convention, with 350 voting delegates in attendance, heard Premier *Bennett and an Alberta cabinet* minister Friday aim harsh criticism at the federal government.

The premier also criticized labor leaders who are "trying to block B.C.'s" economy.

*And in between, the vice-presi*dent of the national Social Credit organization all but nominated the premier for leadership of the national party.

Ray Rierson, minister of indus*try and labor, said the Conserva*tive government of Prime Minister Diefenbaker is already under close scrutiny by the voters because of rising unemployment, cost of living, debt and interest.

"SADDLED" WITH TORIES

He said Canada is "saddled for the next four years by a Tory government whose declared policy only stands to increase" Canada's present ills.

Premier Bennett told cheering delegates Social Credit won't take over as the federal government until the people of the country realize the country needs Social Credit to get it out of "a mess".

The history of the Social Credit movement in Alberta and B.C. has shown, he said, that whenever the "chaos" gets to be too much, the people go for Social Credit.

Trail Principal Speaking at Spokane

TRAIL—Walter Hartrick, principal of the Trail senior high school, will represent B.C. teachers at a symposium on "Human Relations in our Schools" today at the 1958 Eastern border conference in Spokane of the Washington Congress of Parents and Teachers and the B.C. Parent - Teacher Federation. Teams of teachers and parents from B.C. and Washington are taking part.

Conference theme is "International Human Relations in Washington and British Columbia."

Contract Coming For RCMP Building

OTTAWA (CP)—The federal works department said Friday a contract for construction of a new RCMP building at Castlegar probably will be awarded in a week to 10 days.

Tenders were opened here Wednesday and now are being considered by the department. Companies which submitted tenders and their bids are not made public until the contract is awarded.

Firmer Controls For Brucellosis

VANCOUVER (CP)—Brucellosis control in British Columbia, and especially in the Fraser Valley, is *going to be tightened up,* Agriculture Minister Newton Steacy said Friday.

Mr. Steacy, speaking to the annual convention of the B.C. Social Credit League, said the stronger *enforcement of the regulations* was necessary because of a change in U.S. regulations concerning the disease which will go into effect Nov. 15.

He said that only a portion of the agriculture-rich Fraser Valley remained a trouble spot for brucellosis—known when transmitted to humans as undulent fever.

"We're going to tighten up a bit more," he said.

He said earlier in an interview that he was opposed to a resolution from the Chilliwack constituency asking that the brucellosis program be revised to eliminate any "unnecessary restrictions."

"There definitely are not any unnecessary restrictions," Mr. Steacy said.

Kootenay Men Discuss Doukhobors at UBC

VANCOUVER — A prominent Doukhobor took part in a panel discussion on the Doukhobors at the University of British Columbia Thursday night.

John Verigin, grandson of Peter Verigin II, a former spiritual leader of orthodox Doukhobors, spoke at the third Vancouver Institute lecture.

Other members of the panel included Prof. William Dixon, head of UBC's school of social work; Hugh Herbison, teacher at Nelson high school; and Dr. Charles Wright of Trail, chairman of the Kootenay and Boundary Citizens Committee on Doukhobor-Canadian affairs.

Moderator was Dean Geoffrey Andrew.

How's your I.Q.?

Today's Insurance Problems
Answered By
Your Insurance Advisors

QUESTION: If I carry 5-10-5 auto insurance, and then have an accident resulting in a $15,000 judgment against me, can my future wages be garnisheed providing I don't own property?
ANSWER: Yes, as you are liable for the amount of the judgment left unpaid by your insurance company.
Have you an insurance problem of your own? Come in or write us. We'll be glad to help you without charge or obligation of any kind!
456 Ward St. Ph. 1912-1913

Have you an insurance problem of your own? Come in or write us. We'll be glad to help you without charge or obligation of any kind!

Robertson-Hilliard, Cattell
C. D. Blackwood Agency
456 Ward St.
PHONES 1912 - 1913 - 64

Careful, Madam!

Those are magic Canadian dollars

You and your husband work hard to make your home a pleasant place in which to live. You are doing everything you can to give your children a good start in life.

But remember—it all starts with your husband's job. He can only keep that job when other Canadians make sure they buy from him or the company for which he works.

Money for your home . . . money for saving . . . money for pleasure . . . money to buy the many things you and your family need . . . must come from Canadian jobs . . . in your city . . . in your town . . . or on your farm.

Canadians' dollars must travel back to Canadian people. So, make sure you spend wisely. Always BUY CANADIAN! When you do, your dollars work magic for every family in Canada. Ask the stores you buy from *"Is it Canadian made?"*

Page-Hersey Tubes, Limited, one of Canada's many Canadian-owned and Canadian-founded industries, is doing its part by always BUYING CANADIAN.

Of the many millions of dollars spent by Page-Hersey Tubes, Limited, in the last year for materials and services, 91% were spent right here in Canada. This is a pretty high percentage having regard to the fact that certain machinery peculiar to our industry and certain of our raw materials are not made in Canada.

Over fifteen hundred Canadian families rely on Page-Hersey for jobs. Thousands more Canadians work for Canadian firms that supply Page-Hersey and thousands more have good jobs all across Canada installing and using Page-Hersey steel pipe products.

PAGE-HERSEY TUBES, LIMITED
100 CHURCH STREET, TORONTO 1, ONTARIO
VANCOUVER • EDMONTON • CALGARY • WINNIPEG • MONTREAL • HALIFAX

M-1589

GRAND OPENING
Of the
—New— KASLO HOTEL
KASLO, B. C.

TODAY — 1 P.M.

FREE COFFEE Today at Our Coffee Shop

★ The most ultra-modern hotel in the district
★ Overlooking beautiful Kootenay Lake and mountains.
★ 100% modern conveniences ★ Reasonable rates
★ Courteous, efficient service.

For Reservations, Phone, Write, Wire
KASLO HOTEL
KASLO, B. C. KARL RAY, Owner

Nelson Daily News

Established April 22, 1902

Interior British Columbia's Largest Daily Newspaper

Published every morning except Sunday and statutory holidays by the NEWS PUBLISHING COMPANY LIMITED, 266 Baker Street, Nelson, British Columbia.

Authorized as Second Class Mail, Post Office Department, Ottawa.

MEMBER OF THE AUDIT BUREAU OF CIRCULATIONS
MEMBER OF THE CANADIAN PRESS
The Canadian Press is exclusively entitled to the use for republication of all news dispatches credited to it or to The Associated Press or Reuters in this paper, and also the local news published therein.

Saturday, November 1, 1958

Springhill Draws Canadians Closer

The age of miracles is not yet over and the news that twelve of the men who had been trapped in the Springhill mine had been found alive rejoices the hearts of the whole of Canada.

In these days coal mining is a fading industry. Other cheaper and more easily obtained fuels are gradually displacing it. There is always the danger of gas insidiously overcoming men or of exploding as it did this week in a West Virginia mine. There is always the danger, too, of roof collapse and of cave-ins and in the case of Springhill there were large earth movements locally, called the bumps.

It was one of these bumps which trapped some 160 miners and though 80 were brought out alive after a few days it was assumed that all the remainder had perished. Now, six days after, twelve men have been rescued alive.

That their rescue was effected is due to the unwearying efforts of the draegermen, the highly-trained elite corps of miners which in every mine stands ready to meet the emergency of disaster. It is their courage and pertinacity and a subconscious belief that until the last man is brought out there is still hope, which carried them on to the triumph of the rescue.

Courage seems to be the universal attribute of miners, and those who were entombed for six days must have had it in abundance. While Canada will mourn her dead in the mine, she will rejoice for those who are saved and once more acclaim the courage of those who took part in the rescue.

Interpreting the News

By DAVID ROWNTREE
Canadian Press Staff Writer

There seems little doubt that the official Communist reaction to the award of the 1958 Nobel Prize for literature to Boris Pasternak is a blunder.

Pasternak's crime in the Kremlin's eyes is that his prize-winning book, Doctor Zhivago, carries a respect for humanity and a love for people as individuals in the tradition of Leo Tolstoy that transcends political theory.

The book can be taken as an indictment of communism—he criticizes Marx and many aspects of Russian life since the Bolshevik Revolution—but perhaps more important he bewails the submergence of the individual to the group that is common to other societies besides the Communist.

When the Swedish Academy told the 68-year-old poet, novelist and translator last week that he had been chosen for the Nobel Prize, the news was kept from the Russian people.

As tributes poured in from the rest of the world, in Russia a campaign of slander began. He was thrown out of the writers' union. Observers of Russia see in the abuse and obscenities thrown at Pasternak a development of the anti-intellectual line that Nikita Khrushchev followed last month in making changes to the university system that give students less opportunity to discuss and criticize the regime.

This and the actions against Pasternak, it has been suggested, are the outcome of Kremlin fears that strong dissatisfaction with the government might result in action. The Kremlin remembers that in the Polish and Hungarian uprisings of 1956 writers and other artists were active.

If the Russians had wanted to keep their people ignorant of Pasternak's book—it has not been published there — the best thing might have been to let him go to Stockholm next month and accept his prize. There need have been no widespread publicity.

As it is now, the Russians know that Pasternak has written a book and even if they don't know much about its contents, they realize it must be uncomplimentary to the regime. And the fact that a man has the courage to write critically of the totalitarian society will give comfort to others who are forced to keep their thoughts to themselves.

Whether Pasternak was forced to reject the Nobel Prize or not perhaps doesn't matter.

It has been suggested that the Kremlin feared he might seek asylum outside Russia if they let him go but in interviews with Western reporters he gave the impression of being like Tolstoy in his devotion to the country and its people.

And if Pasternak gave up the prize voluntarily, as he told the Swedish Academy, "in view of the meaning given to this honor in the community to which I belong," no one will miss his meaning or mistake his courage.

Watch Your Language

WAYWARD — (WAY-werd)—adjective; independently disobedient; fluctuating or unsteady; contrary to expectation or wish. Origin: Middle English — aweiward, turned away.

VAMPIRE—(VAM-pire)—noun; a bloodsucking ghost; one who lives by preying on others; a woman who beguiles her lover into an abject condition; an actress who plays such parts; also vamp. Origin: Slavic.

It's Been Said

One of the mistakes in the conduct of human life is, to suppose that other men's opinions are to make us happy.

—Richard E. Burton.

Russia Goes Modern

The Russians have traffic bottlenecks. This is the word from Nikolai Litvin, deputy chairman of the Russian Highways Committee, and Dr. V. V. Michailov, director of the U.S.S.R. Highway Research Institute. Expressions of both sympathy and congratulations are in order.

Sympathy, because anyone who has studied the problem of traffic bottlenecks knows that attempts to eliminate them cause worse bottlenecks while the attempts are being made and new ones when they are finished. Wipe out a bottleneck, and what happens? More traffic! Ergo, another bottleneck.

Congratulations, because this is the most convincing evidence yet that Russia has arrived on a mid-20th century cultural plane. If folks in the Soviet have traffic bottlenecks, they must have cars. This means they can spend their weekends on crowded highways, travelling to and from crowded resorts. They can battle rush-hour traffic every day. They must also have parking problems, and no nation would claim to be civilized and admit to having no parking problem.

The marks of civilized man are round shoulders and flat feet—round shoulders from hunching over the wheel, flat feet from walking to and from his parking lot.

When the archeologists of the 25th century excavate Moscow, they will find countless 20th century artifacts — bent fenders, broken grilles, twisted bumpers — irrefutable evidence of the highly developed civilization that exists today.—Toronto Telegram.

Sanctum of Lords

Britain's house of lords never will be the same again. For the first time in history women have been admitted to its exclusive membership. Lords does not adapt itself easily to any firsts, and women members could well prove the most aggravating of all changes for some of the nobles to accept.

Lady Swansborough, widow of the marquis of Reading, broke precedent at once in not doffing her hat as all new lords do in the ritual of their admittance. The lady did so with permission, obtained in advance from the lord great chamberlain, however.

The other new female peer, socialist politician Baroness Wootton, already has served notice that she will prove more difficult. She refused to wear ermine on her robe, but compromised on more proletarian rabbit; she refused to take the oath of allegiance to the crown, though willing to affirm her loyalty.

The lords have not yet suffered the last of their shocks and aggravations, particularly with the very independent-minded Mrs. Wootton. But then, the house of lords has litle power in the operation of Britain's government and whatever may hapnen within its hallowed walls hardly can raise any real threat to the empire's security.

Traditionalists will be aghast at some of the goings-on that will appear in this new era of femininity, but the commons and British faithfulness to the crown will somehow enable Britain to muddle through even this new threat to peace and decorum.

—Spokesman-Review.

PRESS COMMENT

GOODBYE TO SONS OF FREEDOM

The decision to extend the date by which Sons of Freedom applications for emigration to Russia must be submitted is a wise one.

Nothing should be done that might discourage Moscow from extending its invitation. Obviously, in bringing the Sons of Freedom out of Canada, the Sovist Union will act chiefly from motives of prestige and propaganda. The world will be told that only in Russia can these people find the freedom they desire; that the capitalist countries cannot provide the liberty that Russia can.

From this, we may suffer some international loss of face. But that can be made up afterwards. It will be a comparatively negligible price to pay for what we shall have attained—freedom from the Sons of Freedom.—Victoria Times.

They'll Do It Every Time — By Jimmy Hatlo

TODAY'S BIBLE THOUGHT

Worship the Lord in the beauty of holiness. Ch. 16:29.

Our puritanical ancestors made holiness harsh and forbidding. We should avoid that mistake.

Aunt Het

Life was simpler in the old days. The woman who cooked and worked for a family of ten didn't have to worry about reducin'.

HENRY

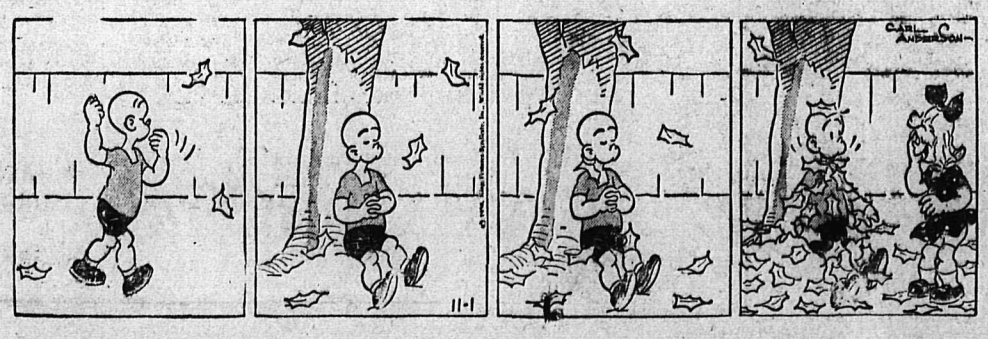

Teachers Agree On '59 Salaries

VANCOUVER (CP)—The 1,241 Vancouver elementary school teachers have reached an agreement with the school board on 1959 salaries, it was announced Friday. Salary adjustments start Jan. 1.

Average increases are 5½ per cent, but exact amount depends on the individual teacher's certificate. Teachers with elementary conditional certificates will start at $2,800 and go up to $3,400, a $50 increase. Maximum salaries will be reached in four years.

Meanwhile, throughout the proince 44 of B.C.'s 83 school districts have settled teacher salary contracts in the "smoothest negotiations in years," said Charles D. Ovans, general secretary of the B.C. Teachers Federation.

A large number of other districts, he said, "are on the erge of settling."

"There may be a few go to conciliation and some on to arbitration, however," he added.

Deadline for settlement was midnight Thursday. Under the Public Schools Act, conciliators must be appointed between Nov. 1 and 5. If no agreement is reached by Nov. 15, arbitration is required.

One Survivor Going Back

HALIFAX (CP) — Forty-eight-year-old John Scott, survivor of the Springhill mine disaster and two smaller cave-ins, says he'll go back to mining.

He s in hospital for treatment of broken bones in his back, injured in the Oct. 23 "bump" at No. 2 Colliery.

"Sure I'll go back to the pits again," he said. "I was in two other bumps and my buddies were also killed in those."

Rescue men found Scott, a mine mechanic, last Friday, the day after the cave-in. He was caught on the mine's 13,400-foot level.

McPhee Report With Printers

KELOWNA (CP) — The long awaited McPhee report may be released to the public within the next four weeks, it was learned Friday. Dean Earl McPhee, sole commissioner inquiring into the interior tree fruit industry, has completed his voluminous report and presented it to Agriculture Minister Steacy.

The University of B.C. professor was appointed head of the probe in January, 1957, and during the succeeding 15 months made an exhaustive survey of the fruit industry. Sittings were held in every Okanagan fruit growing region.

The commission was appointed following complaints from many growers that they are not meeting the cost of production. It was at the insistence of the fruit growers organization, and after attempts to obtain a federal commission had failed, that Premier Bennett agreed to set up machinery for a full scale investigation.

Agriculture Minister Steacy said Thursday the report has gone to the Queen's Printer and will be released as soon as printing is completed.

Battle for Elm Threatens Again

WINNIPEG (CP) — The Wolseley Avenue elm tree which gained national prominence last year when axe-wielding women held off city workers who were attempting to cut it down may be doomed.

A hydro pole, rotting at the base, toppled down early Friday and split the 95-year-old elm in two.

Within the last year the tree which sits in the middle of Wolseley Ave. in the west-central residential district of Winnipeg has three times been under the death sentence. But each time district women fought authorities to save it.

Even as the tree blocked traffic on the road neighborhood women were planning to save it once again.

Last year the city engineering department sent out workmen to cut down the tree, which was described by officials as a traffic hazard. District women surrounded the elm and held off the workmen until Mayor Stephen Juba arrived on the scene.

The mayor ordered the men away and the battle was continued in city council. Finally city aldermen agreed the tree could stay.

Shortly afterwards a group of young men tore large pieces of bark from the tree and set it afire with gasoline. A tree surgeon performed extensive grafts on the elm and indications were that it would survive.

Not Admitted for Bravery Awards

VANCOUVER (CP)—Rolly and Skipper, two dogs who saved their owners' lives by barking a warning of house fires, were refused admittance to the SPCA meeting Thursday night when Vancouver branch officials awarded them special certificates.

The meeting was at the public library and library rules forbid dogs inside the building—heroes or not.

"Explosive" Problem Ahead Of English-Speaking Union

By ALAN HARVEY
Canadian Press Staff Writer

OTTAWA (CP) — The English-speaking Union Friday squarely faced the "fairly explosive" problem of whether to retain its present name while seeking new members in Commonwealth countries where language has political connotations.

Prince Philip, presiding at the final plenary session of the ESU's third world conference, said the recommendations emerging from discussions this week were that the ESU:

1. Should refrain, as a matter of policy, from trying to establish any new branches under its present name.

2. That the organization must decide whether to retain its present name and present operation, or extend its work to other nations under a diffeeent name.

Prince Philip, president of the ESU's Commonwealth section, said the recommendations have not the force of resolutions, but that it is hoped the national directors will accept them.

CALLS IT "EXPLOSIVE"

He termed the question a "fairly explosive" one and suggested delegates save any arguments for another occasion.

Explaining the reason for the recommendations, Philip said it is difficult to explain to some people in Commonwealth countries that the name "English-Speaking Union" does not imply a society for the protection of the English language.

This was true particularly in countries where language was a political question. There, some persons might interpret overtures from the ESU as "some kind of vropaganda."

RECURRING PROBLEM

The problem of nomenclature recurred often during the six-day conference which ended today. Philip referred to it in speeches and Governor - General Massey noted Thursday night that the ESU label contained some "cheerful disregard of logic" since in the Commonwealth English was the "language of the minority."

The union was founded in 1918 by Sir Evelyn Wrench, who attended this week's conference and celebrated his 76th birthday Wednesday. At its inception, the emphasis was an Anglo-American solidarity; now the Commonwealth aspect is being stressed, raising questions about the use of the English - speaking label in countries such as Ceylon, Pakistan and the emergent nations of Africa.

The officers also issued a statement of ESU's objectives — to promote mutual understanding, trust and friendship between the peoples of the United States and the Commonwealth.

UBCM Asks For Cabinet Meeting

VANCOUVER (CP) — The Union of B.C. Municipalities will seek an early meeting with the provincial cabinet to urge implementation of a new provincial-municipal finance policy.

The financial policy adopted by suggested a provincial - federal-municipal parley to study a new approach in financial relationships of governments.

It rapped present double taxation of property owners and said the provincial government should take over the entire cost of opening schools, construction of hospitals, and construction of highways.

UBCM executive director Theo Adams said issues of flood control, particularly in the Fraser Valley, and central water supply control also will be pressed with the government.

Warns Against Socred Plans

VICTORIA (CP) — Opposition leader Robert Strachan said Thursday the provincial government has served warning on the people of B.C. that it intends to carry on "the inhuman plan of decimating the social services of the province."

He added the move was to "satisfy Premier Bennett's insane desire to pour money into the sinking funds in a vain attempt to convince the public of a mythical debt reduction."

Mr. Strachan was commenting on a speech by Health Minister Eric Martin Tuesday in which he stated the B.C. hospital insurance service will collapse unless costs are held in check.

Deny H-Bomb Trigger Story

LONDON (AP)—U.S. Air Force authorities Friday denied reports that a deranged American airman could have set off an H-bomb trigger.

The denial was prompted by a story in one British paper this morning on the incident involving Master Sgt. Leander V. Cunningham, 41, who barricaded himself into a supply room Thursday at Sculthorpe, a U.S. bomber base, and threatened to shoot himself.

The Daily Herald headlined its story "H-bomb man amok — I'll blow you all to hell" and reported Cunningham threatened to fire his .45-calibre pistol into an H-bomb trigger.

Officials at the base denied any nuclear triggers were stored in the building. They said it was used for drying parachutes.

An air force spokesman said Cunningham was in a mentally deranged state and had threatened to commit suicide because of worry over his daughter's health. He now is under surveillance in hospital.

Heart Disease Less on Farms

ST. LOUIS (AP) — Farmers appear to have much less risk of developing severer forms of coronary heart disease than non-farmers as a group, a government report says.

A team of U.S. public health service researchers said this was a preliminary finding of a survey in six counties of northeastern North Dakota.

The team, headed by Dr. William Zukel of the National Heart Institute, Thursday told the annual meeting of the American Public Health Association this story:

Among 20,000 males 35 years of age and over in the area, including about 10,520 farmers and 9,310 men in other occupations, there were 228 reported cases of coronary heart disease during the year of the study.

Of the 228 cases, 101 occurred among farmers, 127 in males of other occupations. The doctors said that "the reason for this difference deserves more intensive study."

The area involved in the survey included the counties of Grand Forks, Cavalier, Ramsey, Pembina, Walsh and Nelson.

Alexander Shows Steady Progress

OTTAWA (CP)—Field Marshal Earl Alexander of Tunis continues to show improement in hospital here. He suffered a heart attack last weekend and was admitted Monday.

The Civic Hospital said in a medical bulletin today the 66-year-old field marshal "continues his condition remains satisfactory no further bulletins will be issued for several days."

Earl Alexander, governor-general here from 1946 until 1952, was visited briefly Thursday night by Prince Philip, who is in the capital for the world conference of the English - Speaking Union, and Lady Alexander, also attending the ESU conference.

Expect No Major Tax Cuts in Next Budget

OTTAWA (CP)—The word from federal experts is that you might just as well forget about any major tax cuts in the next budget.

While the economy seems to have recovered a bit, they say, federal spending in the fiscal year starting next April 1 will be heavy, perhaps establishing a new high.

The budget deficit—and the experts are already convinced there will be a deficit—may rise to a peacetime high of $1,000,000,000.

This would be atop the deficit for the current year, officially forecast at $700,000,000 but which informants anticipate may reach $800,000,000 or $900,000,000 by the time the fiscal year ends March 31.

RECORD IS POSSIBLE

Thus it would appear that in a period of two years, this year and next, most of the post-war reductions in the national debt will disappear. The debt, $11,000,000,000 at the end of the last fiscal year, may reach toward the record $13,400,000,000 established in 1946.

Some officials are beginning to wonder if this isn't a time for tax boosts to make government ends meet. But this could mean political repercussions, so tax increases are considered out. The government will continue to borrow to pay its bills and the country will go deeper into debt.

Borrowing itself won't be too easy because interest rates have stiffened with the Bank of Canada putting restraints on the expansion of the country's money supply in fear of inflation. The central bank's interest rate rose Thursday to 3.08 per cent compared with the record low of 1.12 in August.

This means an increase in national debt charges. Public debt charges rose to $288,000,000 in the first half of the current fiscal year from $276,000,000 last year.

But heavy debt charges won't restrict federal spending. Total spending this year, including budget items and old age pensions, likely will reach a peak $6,000,000,000. Revenue may total about $5,200,000,000 or less.

SPECIAL TAX

The special two-per-cent tax on personal and corporation incomes and commodity sales, set to cover costs of the $55-a-month universal pension, isn't enough.

But the government plans no changes in the next budget on this item. It likely will continue to absorb the heavy pension deficits as part of budget expenditures until some action is taken on a major overhaul of Canada's social security structure.

This isn't likely for a year or two. The report of Professor Robert M. Clark of the University of British Columbia on the United States pension system is not expected for another month. When it comes, the government may eventually turn it over to a parliamentary committee for study.

Winnipeg Rotary to Adopt Miner Family

WINNIPEG (CP)—The Winnipeg Rotary Club has agreed to adopt a Springhill family and support will be given for a six-month period at $300 a month. At a meeting Thursday, Club President Jacques J. Bernard presented the motion and it was approved unanimously.

The support will be paid in cash through the Rotary Club in Amherst, N. S., which is nearest the Springhill disaster area.

Veteran Missionary Cites Sectarian Interference

WINNIPEG (CP) — Western churchmen are causing dissension in the Christian church in Africa and Asia by squabbling on sectarian lines.

Rev. R. M. Bennett of Toronto, secretary of the Canadian Council of Churches' overseas missions department, told the council's biennial meeting Thursday reports of Afro-Asian church unity did not give "the entire picture."

Mr. Bennett, a veteran of some 30 years of missionary work in Asia, said often promising attempts at co-operation between representatives of various faiths had been wrecked by visiting church officials from America.

BISHOP INTERFERED

He cited the case of Anglican and Baptist missionaries who had worked in close co-operation in East Pakistan for more than 30 years. Their progress was blasted in one day, he said, when a new Anglican bishop laid down his church boundaries and made clear Baptists were not welcome.

"And I recall with shame the isit of an internationally known Presbyterian divider who called upon (Nationalist Chinese leader) Gen. Chiang Kai-shek with a complete list of missionaries and leaders of the churches which had connection with the World Council of Churches."

He said the churchman told the Nationalists the missionaries "were sources of dangerous Communist infiltration."

Other cases had been seen of similar interference in Thailand and the Philippines he said.

Mr. Bennett also charged that money contributed in the West to the foreign missions is being used not to advance the frontiers of Christianity, but to merely maintain "corps of full-time paid agents."

He said the Western World has few friends and fewer allies in Africa and Asia. Nations like Pakistan and Burma, once in the Western sphere of influence, had thrown off democratic principles after a short period of experimenting with them.

Contributing to this alarming "retreat from democracy" were Western-bred decisions to deny African and Asian peoples their hopes of independence. These included racial segregation in the southern United States and South Africa's apartheid policy.

IMPORTANT EFFECTS

These had important effects on the work of Christian missionaries who "are reminded frequently that allegedly strong Christian leaders have been foremost in" these policies.

In other reports heard Thursday at the convention, attended by 120 delegates representing 15 church groups, council committees:

1. Reaffirmed the Christian church's strong opposition to gambling of all kinds, including so-called charitable lotteries;

2. Called for abolition of strikes and lockouts as weapons in labor disputes, suggesting the substitution of compulsory arbitration;

3. Urged federal and provincial governments to employ full-time chaplains in major penal institutions and stipulated that the chaplains receive specialized training.

Convicts Escape From Oakalla

VANCOUVER (CP)—Four convicts covered an escape from Oakalla Prison Farm in suburban Burnaby Thursday night by rolling blankets into dummies and leaving them in their bunks.

It was more than two hours before prison guards discovered the break. The men were still at large early Friday. Officials believe they may have crossed into the United States.

The escapees have been identified as Robert Hardie, 22, of Kamloops; William Walker, 20, of Port Moody; John McKenzie, 16, Abbotsford; and James Edward Brown, 29, of California.

Police believe the escapees may have used a car stolen from an Oakalla guard's home near the prison, to make the getaway.

Warden Hugh Christie said the dummies were "nothing elaborate."

The men were somehow able to open a padlock outside their quarters and slip over a fence surrounding the prison.

ATTEND **Services** AT THE CHURCH OF YOUR CHOICE

Reformation Sunday

9:45 a.m.—Children's Church

For ALL Sunday School pupils and their parents, with the Crusader Boys' Choir and the Junior Boys' and Girls' Choir participating. An illustrated message for the whole family. A first Sunday of each month service that parents and children truly enjoy. EVERYONE WELCOME.

11:00 a.m.

"FRIENDS, FOOLS & FOUNDATIONS"

A timely message for all Christians, about the timid and the truth.

7:00 p.m.

Organ Recital—Mrs. R. Percival

7:30 p.m.

THE FIFTH EVENING EVENT

"PROTESTANTS' PAPER POPE"

A lecture on Protestant falsehoods that mislead and dismay.

ALL WELCOME.

St. Paul's-Trinity United Church

"THE CHURCH WITH A CHALLENGE"

Josephine and Silica Streets

Minister: REV. DONOVAN JONES, B.A., B.D., Th.M.

Music Director: MERLIN R. BUNT — Phone 692-L-1

Anglican Church of Canada

ST. SAVIOUR'S PRO-CATHEDRAL

NELSON, B.C.

Dean: THE RIGHT REVEREND P. R. BEATTIE. B.A. D.D. Lord Bishop of Kootenay

Rector: THE REVEREND CANON GEORGE W. LANG. B.A. L.Th.

The TWENTY-SECOND SUNDAY AFTER TRINITY

November 2, 1958

8:00 a.m.—HOLY COMMUNION. (Corporate Communion for Altar Guild.)

11:00 a.m.—All Departments of Sunday School.

11:00 a.m.—CHORAL EUCHARIST.

7:30 p.m.—EVENSONG and SERMON.

The officiant and preacher at 11:00 a.m. and 7:30 p.m. will be the Reverend Edwin Hope, Rector of Kaslo-Slocan-New Denver, with whom Canon Lang will exchange duties this Sunday.

— MIDWEEK SERVICES —

DAILY:—
7:00 a.m.—Mattins.
7:30 a.m.—Holy Communion.

WEDNESDAY:
10:00 a.m.—Holy Communion.

Fairview United Church

Corner of 5th and Elwyn Streets

SUNDAY, NOVEMBER 2, 1958

Minister: REV. H. R. WHITMORE

Organist: Mr. Angus Fraser

9:45 a.m.—Junior, Intermediate and Senior Sunday School.

11:00 a.m.—Primary, Kindergarten and Nursery.

11:00 a.m.—MORNING WORSHIP
"WHAT DO WE THINK OF GOD ?"

7:30 p.m.—C.G.I.T. Initiation Service.
A New Evening Series of Services.
"HOW CAN I FIND GOD."
4. Are we hiding from Him — in the service of men?

"A FRIENDLY CHURCH FOR FRIENDLY PEOPLE"

10:00 a.m.—North Shore United Church Hall Sunday School.

GOSPEL LIGHTHOUSE
812 Stanley Street

Sunday, 11 a.m. — Worship
7:30 p.m.
"Things Hereafter" (Illustrated)

All Are Welcome

Pastor H. Creighton, Ph. 1960-L

CHURCH OF JESUS CHRIST OF LATTER DAY SAINTS (Mormon)

10:30 a.m.—Sunday School

Eagles Hall, 641 Baker St.

For Auxiliary Meetings call Branch President - Phone 372-L

MISSION COVENANT CHURCH

802 Baker St.

Pastor: E. HANSON

SUNDAY:
9:45 a.m.—Sunday School.
11:00 a.m.—Morning Worship
7:30 p.m.—Evening Service

THURSDAY:
7:30 p.m.—Prayer Meeting.

FRIDAY:
8:00 p.m.—Young People's.

All Welcome

The Salvation Army

513 Victoria St.

2nd Lieut. and Mrs. B. Wiseman

SUNDAY, NOV. 2nd:

9:30 a.m.—Sunday School.
11:00 a.m.—Holiness Meeting.
7:30 p.m.—Salvation Meeting.

WEDNESDAY:
8:00 p.m.—Prayer Meeting.

ALL WELCOME

THURSDAY:
7:30 p.m.—Home League.

Bethel Tabernacle

Former St. Paul's Church
Corner Stanley and Silica

REV. R. SWANSON
Phone 448-R

9:45 a.m.—Sunday School
11:00 a.m.—Morning Worship
6:00 to 6:30 p.m.—Bethel Fireside Hour.
7:30 p.m.—Evangelistic Service

TUESDAY:
8:00 p.m.—Bible Study and Prayer

FRIDAY:
8:00 p.m.—Young Peoples

CORDIAL INVITATION IS EXTENDED TO ALL TO ATTEND

First Baptist Church

(Cottonwood and Fourth Sts.)

Minister:
REV. A. L. FOSTER,
Interim Pastor

Phones:
Res 673-L Church 1880

SUNDAY:

10:45 a.m.—Sunday School.

11:00 a.m.—Morning Worship.
Guest Speaker:
Rev. Ray Cross.

7:30 p.m.—Gospel Service.
Guest Speaker:
Rev. Ray Cross.

WEDNESDAY:

8:00 p.m.—Prayer and Bible Study.

Waistlines — And Morals

TORONTO (CP) — Women's fashions can tell a lot about the economy and morals of a period, says James Laver, fashion expert attached to the Victoria and Albert Museum in London, England.

"When you find a woman with her waistline in the right place and enormous bouffant skirts," he said, "you will know she is not fully emancipated; that males are dominant and economy is expanding."

But when "the waist is displaced, when dresses are straight and skimpy, you find bad money, female emancipations and promiscuity," he said.

"Today, we can't seem, psychologically, to put the waist in its right place. It's either very high or very low. This may result in us moving forward into an era of peace, good money, family influence and natural waistlines. Or it may mean the irreversible emancipation of women."

He dealt with the question: "Do women dress to please men or to please other women?"

"Women dress in competition with other women to please themselves by attracting men."

WOMEN URGED TAKE INTEREST IN POLITICS

SUDBURY, Ont. (CP) — Women were urged Friday by a member of their sex to take greater advantage of the opportunities won when they were first enfranchised.

Mrs. H. Lee of Sudbury told the opening session of a convention of Women's Institutes that women are constantly being praised for advances made by women almost two generations ago.

St. John's Lutheran Church

THE CHURCH OF THE LUTHERAN HOUR

Corner Stanley and Silica Sts.

Rev. Carl J. Hennig, Pastor
Res. 317 Silica St. - Phone 729-X

10:00 a.m.—Sunday School.

11:00 a.m.—Holy Communion.
"The Man and the Book."

ALL ARE CORDIALLY WELCOME !

First Presbyterian Church

Minister: E. A. Hircock

9:45 a.m.
Sunday School

11:00 a.m.
Morning Worship

2:30 p.m.—Salmo

CORDIAL WELCOME TO ALL

SAINT PAUL'S

EVANGELICAL LUTHERAN CHURCH

Carbonate and Ward St.

(The Friendly Church With a Friendly Welcome)

The Reverend
ERNST H. NYGAARD,
Pastor, B.A.; B.D.

WORSHIP SERVICE
at 1:00 p.m.

Theme:
"THE LORD'S COMPASSION"
(Matthew 18-23:35)

First Church of Christ Scientist

A Branch of the Mother Church, The First Church of Christ, Scientist, in Boston, Mass.

Sunday School: 9:40 a.m.
Sunday Service: 11:00 a.m.

Subject:
"EVERLASTING PUNISHMENT"

Wednesday Testimonial Meeting — 8:00 p.m.

Reading Room, 209 Baker St.
Open Daily From
2:30 p.m. to 4:30 p.m.

Sunday Evening
7:00 p.m. to 9:00 p.m.

ALL CORDIALLY WELCOME

Anglican Church of Canada

Church of The Redeemer

Second and Davies Streets
FAIRVIEW

Rector
Canon W. J. Silverwood,
A.K.C., B.Sc.

8:00 a.m.—Holy Communion.
9:45 a.m.—Sunday School.
11:00 a.m.—Morning Prayer.
7:30 p.m.—Evening Prayer.
The Rector.

SOUTH SLOCAN:

11:00 a.m.—Family Service.

NOTICE: Special Collections for Springhill Mine Disaster.

Russian Wedding Ceremony Held In Silver Room Recently

In the Silver Room of the Hume Hotel, recently, families of both principals solemnized with Russian ceremonies, the marriage of Kathleen Constance Moojelsky of Nelson and Jack Postnikoff of Blueberry.

Many friends and relatives witnessed the afternoon service for the youngest daughter of Mr. and Mrs. W. W. Moojelsky of Nelson and the youngest son of Mr. and Mrs. Andrew Postnikoff of Grand Forks.

The bride, formerly employed in the Nelson branch of the Royal Bank of Canada, wore a traditional white nylon Russian bridal ensemble with white hand-painted shawl and pink carnation corsage. Her mother chose a white floral print with white hand-embroidered shawl and the bridegroom's mother was similarly attired in yellow with yellow shawl.

Following a reception held at the home of the bride's parents, 307 Morgan Street, guests and the bridal party left for the Silver Room where the familiar ritual of blessing, prayers and ceremonies was carried out, with families of both the bride and bridegroom taking part.

A Russian banquet was held for 100 guests following the service and the newlyweds were seated under pink and white streamers. The table was ornamented with chrysanthemums of yellow and bronze. The wedding cake on the bridal table was placed on a hand-knit ecru-colored cloth made by the bride's mother. Mrs. Paul Berekoff, the bride's sister, made the three-tiered cake, which was passed following the initial cut by the bride and groom.

Wedding gifts were opened by the couple after the banquet, following which the bride and groom left for their honeymoon to Minneapolis and St. Paul, Minn. The bride donned a wool suit of off-white with navy accessories. On their return they will reside in Blueberry. The bridegroom is an employee of a lumber firm on the Arrow Lakes.

MR. AND MRS. JACK POSTNIKOFF OF BLUEBERRY
—Photo by Renwick.

Our Father's Business

I believe that growing old gracefully is our Father's business because it applies to so many of us. We do not know how to do it and sometimes we do not care.

In an old issue of Rotarian is an article entitled, "How long Do You Want to Live?" It asks some pertinent questions. Among them are these:

1. While waiting for a bus, do you paw the ground and pace the pavement? Subtract ten years!

2. Do you run upstairs? Begin on getting estimates on a new heart right away — they are in short supply. You might have to manage with the one you have just worn out!

3. Do you have several extra money - making activities besides your regular job? Good. You'll need the extra money to support you during your last lingering illness.

4. Do you blow your top at the slightest provocation? Well, it's your blood pressure — enjoy it.

5. Do you manage on just a hours sleep a night? Don't worry. The cemetary is a restful place. You will have plenty of time to catch up there.

6. Do you eat when you like and what you like without thought to calories and vitamins? Hospitals have a long waiting list, so make your reservation early in order that you may enjoy their blue plate Pablum special when your stomach doesn't cooperate anylonger.

The Palmist must have been aware of this when he wrote: "So teach us to number our days, that we may apply our hearts unto wisdom." This wisdom must necessarily include certain basic assumptions about life itself, if through it we are to grow old gracefully. To me there are three assumptions that are the beginning of wisdom. I am not going to enlarge upon them, I will state them and I want you to think about them and then decide what you are going to do about them.

1. Every life has its purpose. A sense of purpose is essential to living. As long as what we do has meaning, the passing of the years is not frightening. Retirement is an opportunity of advancing into areas of life which were hitherto closed and which you now have to explore.

2. If the first assumption of wisdom is that every life has its purpose, the second assumption is this: Every age has its reward. Some of the most unhappy people are those who are living in the past and telling us when they ran the one hundred yards in so many seconds.

"For yesterday is already a dream, and tomorrow is only a vision;
But today will live, makes every yesterday
A dream of happiness, and every tomorrow a vision of hope."

3. If every life has its purpose and every age its rewards, then every person must have his faith. This is the third bit of wisdom that enables us to grow old gracefully. All our lives you and I have lived one moment at a time, why try to change the pattern? Live one moment at a time. I believe in God, and He is not a God of unfinished business. Let me quote Charles Kingsley's great words:

"God forgive me if I am wrong, but I look forward to death with an intense and reverent curiosity." Let us grow old gracefully — we are in the Father's hands.

Rev. H. R. Whitmore
Fairview United Church

Golden Wedding Marked In Castlegar This Week

CASTLEGAR—Married in Kirkintullock, Scotland, October 28, 1908, Mr. and Mrs. Dave Seaton were feted by 100 friends at a Golden Wedding celebration this week in the United Church basement hall.

Shades of mauve, yellow and gold ornamented the hall and a pot of gold on a lace-covered table at the end of a large many-hued rainbow was presented to Mr. and Mrs. Seaton by their granddaughter, Wendy Seaton, on behalf of the guests.

L. Cantell was master of ceremonies for the reception, during which Dr. C. S. (Pat) Fowler proposed a toast to the guests of honor.

The head table, covered with lace over a mauve cloth, was centered with a three-tiered wedding cake which was decorated in white and yellow and topped with yellow 'mums. Yellow and white candles and yellow 'mums completed the table decor. Behind the head table was a large gold "50", with yellow and mauve streamers.

Many telegrams were read, including one from Kirkintulloch, Scotland.

After supper the guests adjourned to the Parish Hall for entertainment and dancing. Vocal selections were presented by Mrs. E. Kraft, Mrs. J. Towgood and John Dalziel, accompanied by Mrs. C. S. Fowler. Guests were also entertained by a male chorus of Mr. Dalziel, Dr. Fowler, Earl Norris, Elmer Kraft and Jim Seaton.

Among guests were Mr. and Mrs. G. Santano of Trail, formerly of Castlegar; Mr. and Mrs. W. Maxwell of Nakusp, Mr. and Mrs. J. G. Fraser of Winnipeg, and Mr. and Mrs. McSweeny of Kupar, Saskatchewan.

Nelson LA Hears Of Fruitvale Tax Resolution

A resolution regarding the five per cent tax on school supplies passed at a Canadian Legion district council meeting in Castlegar was presented by the Fruitvale Legion Ladies' Auxiliary.

This resolution was contained in a report of the council meeting given by Mrs. L. T. Gregoire at the Monday meeting of the Nelson Ladies' Auxiliary.

The hospital visiting committee for the coming month is Mrs. H. A. Moir and Mrs. A. J. Cherry. Mrs. T. H. Cargill, a visitor from Nakusp, who is to become a member of the Nelson auxiliary, was welcomed to the meeting.

Fruitvale LA Plans Busy Month

FRUITVALE — Favorable reception was accorded a resolution presented at the district council meeting by the Fruitvale Ladies' Auxiliary to the Canadian Legion urging removal of the five per cent tax on school supplies.

Past president Mrs. F. M. Peitzsche brought out this fact during presentation of her report on the convention given at this week's meeting of the LA to Fruitvale branch No. 196, Canadian Legion.

Discussion centred around plans for a work bee at the hall, for catering duties next week and continued sale of refreshments by the Auxiliary at dances in the Legion hall. Date set for the annual children's Christmas Tree was Dec. 17.

Nominating committee members named are Mrs. J. T. Wood, Mrs. J. Comeau and Mrs. Harold Ackney.

Mrs. Irene Barlock was installed as member of the executive.

At court whist following the business meeting, Mrs. Louis DeBruyn was winner and Mrs. Wood consolation score.

Movie Gossip...

Golden Stars Hard-Pressed By Energetic Youngsters

By BOB THOMAS

HOLLYWOOD (AP) — Its an old axiom that for every star on top there are a hundred young actors fighting to take his place.

That's truer than ever today, with rewards for a movie star greater than ever. And so the golden dozen stars find themselves hard pressed for their lofty positions by an energetic crop of youngsters. The average age of Hollywood's top 12 stars is 47.

Here is a richly promising silver dozen, who may some day reach the top:

Pat Boone was voted the No. 2 box office draw after only two pictures. That based largely on his appeal to teen-agers. If he can capture a wider audience here and overseas, he could inherit the mantle once worn by Bing Crosby.

SINATRA SUCCESSOR

Elvis Presley is with us to stay, like him or not. He'll have a big splash after his return from the army. If he handles himself well, he could be a solid threat to Frank Sinatra.

Paul Newman is the best young dramatic star to come along since Marlon Brando and James Dean.

James Garner has established himself as a solid personality as TV's Maverick and could do the same in films. He's the likeliest successor to Clark Gable.

Tony Randall is an expert in light comedy akin to Gary Grant. Like Grant, he can also play dramatic roles.

Don Murray has proven he can play comedy (Bus Stop) and outdoor epics (These Thousand Hills). He seems the Gary Cooper type, and he's a solid actor, too (A Hatful of Rain).

JAMES STEWART TYPE

Tony Perkins is tall, shy and an excellent actor, like James Stewart. His future is as promising as any young star today.

Tab Hunter is blossoming into an all-round performer. He has a solid following with the teen-agers, which doesn't hurt him.

John Gavin has had only one big vehicle, A Time to Love, which was no great shakes. But he has the physical qualities that could place him in a class with Rock Hudson.

Russ Tamblyn was aother slow starter, and he went into the army when his career was getting up steam. But his future is bright.

Sal Mineo could well threaten the Tony Curtis stronghold. The youngster is also dark, intense and admired by the younger set.

Ricky Nelson has yet to prove himself in films, but there can be no doubt that he will be a top attraction. Reason: The kids are wild for him, and they buy the most theatre tickets nowadays.

Man Models Women's Hats

QUEBEC (CP) — Modelling women's hats before a mirror is part of Ray Davis' job.

He's a buyer for the millinery department of a large Quebec City department store.

A buyer gets a better idea of a hat's style and value by trying it on rather than having it modelled by "a cute girl," said Mr. Davis.

"Get a pretty face and everything looks good, whether the hat is a good one or not. The same can't be said when I try them on, though," he quipped.

He said there's "nothing unusual" about his job and he thinks men make better buyers of women's hats than women.

"Mind you, there are exceptions but a woman will buy hats with herself in mind. And that's sometimes not good."

French-Canadian women, said Mr. Davis, are unusually style conscious.

"They want fashion. Price comes second. And they're not afraid of wearing something new."

Mr. Davis travels to Montreal, Toronto and New York to make his purchases.

BLIND WOMAN IS DIRECTOR YWCA COUNSELLING

TORONTO (CP) — When women go to the Young Women's Christian Association here for help they sometimes get a shock before they get assistance.

The reason is that they may be referred to Betty Macmillan, director of counselling services for the Y in Toronto. She has been completely blind since she was two.

"People are sometimes shy when they realize I am blind but if they really have problems, they are so wrapped up in them that they soon forget about me," she said.

Miss Macmillan says she chose social work because she likes people, and this was one job not completely ruled out by her blindness.

VARIED PROBLEMS

Women who are dissatisfied with their jobs, girls who want advice about what to study or what type of work to do, people who can't get along with their families and girls with emotional problems come to her department of the YWCA for help.

Miss Macmillan went to the Ontario School for the Blind in Brantford for her public and high school education, and then to McMaster University, Hamilton, where she obtained a bachelor of arts degree. After attending the University of Toronto's School of Social Work for two years, where her course included practical work with the YWCA, she left university in 1952, and joined the YWCA counselling staff. She was appointed director in March last year.

She says: "It is a handicap to be blind but in social work it is not insuperable; I might be able to understand a person better if I knew how she dressed but I can tell a lot from voice expression."

MANY COLORS

Different varieties of chrysanthemums may be white, yellow, pale or rich red, purple or dark brown.

20% Reduction on all Baby Strollers

Today Only

Freeman's FURNITURE

639 Baker St. Phone 115

W.P. PTA Meet Has Record Attendance

WILLOW POINT — One of the largest attendances ever recorded at a Willow Point Parent - Teacher Association meeting turned out this week and were welcomed by president Alec Robinson, who remarked on the record crowd.

A past president's pin was presented to Paul Deakin by Mr. Robinson during the evening. Plans were finalized for the Hallowe'en party, which was held Friday evening, and a motion was passed for renewal of the Association's membership to the Kootenay Handicapped Children's Society. A letter of thanks was read from bursary winner Daphne Corrie.

Terry Elmes expressed appreciation for the good response to an appeal for books for the school libraries but still more would be appreciated, he said. Mr. Elmes' room won the attendance award and a record of the school's choir at the Kootenay Musical Festival was played by principal Mrs. W. P. Green.

A talk was presented by M. N. Brandon, probation officer for the West Kootenay, who is now residing at Willow Point. Mr. Brandon answered a number of questions from his audience following his talk.

UCWL TEA AND BAZAAR HELD THIS WEEK

Hallowe'en decorations formed the setting for the annual fall tea and bazaar of the Ukrainian Catholic Women's League at the Sacred Heart Parish Hall this week.

Tea tables were centred with miniature cakes representing pumpkins for the affair, which continued in the evening with games of bingo, conducted by men of the parish.

Guests were received by Mrs. Dora Bachynski acting as hostess, assisted by Mrs. J. Hnatiuk who was in charge of tickets and the door prize.

The tea and bazaar was convened by Mrs. Ella Kashluba.

Kitchen arrangements were handled by Mrs. A. Lobay and Mrs. N. Caruk while servers included Mrs. A. Sidor, Mrs. R. Mills, Miss K. Schesnuk. Mrs. Rose Bachynski was in charge of the sewing table, Mrs. J. Apostoliuk of the home baking, and Mrs. J. Nagy was in charge of the white elephant table. Contests were supervised by Mrs. N. Apostoliuk and Mrs. K. Szkica.

SYMBOL OF SERVICE

STAR TRANSFER LTD.

Phone 505 701 Front St.

for . . .

GENERAL CARTAGE AND STORAGE
HOUSEHOLD GOODS
MOVING — PACKING — CRATING

AGENTS FOR

North American Van Lines

"SERVING THE MOVING NEEDS OF A CONTINENT"

KODACHROME FILM

For brilliant color-slides at their sparkling best

There's nothing quite like the thrill of taking and showing your own color slides—in the gorgeous, full-color that Kodachrome Film gives you. You can enjoy your slides projected big-as-life or through a handy "go-everywhere" viewer. And Kodachrome slides lead also to beautiful prints and enlargements.

We have Kodachrome Film in both Daylight Type and new Type F for flash pictures. Stop in soon.

Ramsay's CAMERA STORE

PHONE 106 NELSON, B. C.

Remove Girder Sage If Floors Vibrating

If furniture and ornaments in a room bounce and vibrate when anyone walks on the floor it's an indication the floor is weak because of girder sag.

There are several reasons why a girder starts to sag or lose contact with the beams it is supporting. The chief reasons are that it is spanning too great a distance without having supporting columns, that a split may develop and weaken it or that the walls upon which it rests have settled. Whatever the reason, the girder must be jacked up or brought back into contact with the beams above. This is a job which any homeowner can do himself.

There are two methods used for jacking up a girder and restoring the floors to firmness. One is to use a steel telescoping post which can be turned up, and the second is to drive hardwood wedges between the top of the existing posts and the lower edge of the girder.

If the wedging method is used, the best job is the use of two wedges driven in on opposite sides of the post. Simply jumping up and down on the floor above will tell you when the floor has become firm.

Leaders Talk In Cabinet Room

By ALAN DONNELLY
Canadian Press Staff Writer

LONDON (CP) — Prime Minister Diefenbaker had an informal 75-minute talk Friday with Prime Minister Macmillan, but postponed discussion of specific subjects until next Tuesday.

The two leaders met in the cabinet room at 10 Downing Street. No other officials were present.

Later, a spokesman for the Canadian prime minister said the talk was "general, as far as topics were concerned." It was merely a "personal" meeting.

"The official talks will be on Tuesday."

About 50 spectators standing outside 10 Downing Street gave a scattered handclap as Diefenbaker and Macmillan stepped outside following the talks.

LACK OF SUN

Although it was a bright, sunny morning, no sunbeams penetrated to the short, narrow street. They were blocked off by the high Commonwealth Relations Building opposite.

Macmillan commented wryly that the sun never shone on the prime minister.

The Canadian prime minister then drove off for a 15-minute call on the Archbishop of Canterbury at Lambeth Palace.

Afterwards he and Mrs. Diefenbaker had lunch with the Queen Mother at Clarence House.

The entire morning next Tuesday has been set aside for talks with United Kingdon leaders, when the Canadian prime minister accompanied by Basil Robinson, his external affairs advising officer, will meet with a number of cabinet ministers.

He was to leave by air for Edinburgh and a weekend spent privately in Scotland. Friday night he and Mrs. Diefenbaker were dinner guests of Roy Thomson, Canadian publisher of The Scotsman.

Chiang Marks 72nd Birthday

By GENE KRAMER

TAIPEI (AP) — Nationalist Chinese marked the birthday of President Chiang Kai-shek Friday with noisy fireworks and music on Formosa. On Quemoy occasional Communist shells fell and there was one brisk artillery exchange.

Newspapers ran special birthday editions and radio stations blared "happy birthday" songs all day. There were parades, speeches and bands. Crowds visited government buildings to sign congratulatory scrolls.

Chiang spent the day in seclusion with friends.

By Chinese reckoning, which considers a child two years old at the first anniversary of his birth, this was his 72nd birthday. It was his ninth on Formosa, since he lost the mainland.

THANKS TROOPS

The generalissimo, or "Gimo" as he is called, sent a message to his 100,000 soldiers on the offshore island thanking them for their steadfastness against Communist fire and urging them to double their efforts toward eventual victory.

For the Communists this was the third odd - numbered day of unrestricted shooting in their partial cease-fire proclaimed last weekend. The Reds say that on even-numbered days they will exempt the harbor and airstrip from their artillery fire to permit landing of supplies.

There had been speculation that Chiang's birthday would bring a stepup in the Red attack. But except for the brisk exchange in mid-morning, the Reds lobbed only occasional shells onto the island.

The Modern Home

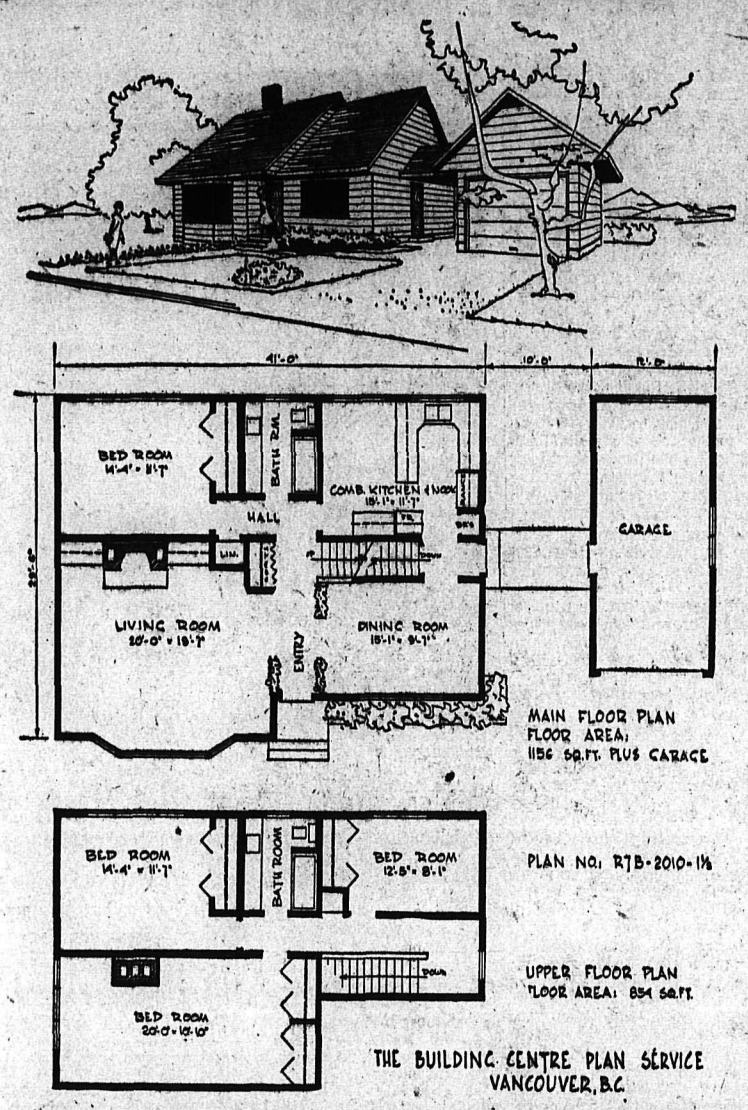

BUILD A STORY AND HALF house for gracious family living. The attractive living room has an inside wall fireplace, with cupboard space on each side, lots of wall space for furniture and an attractive bay window to add interest to the room. Across the hall is the dining room, which could double as a family room if desired, as there is lots of eating space provided in the combination kitchen-nook. The U-shaped kitchen arrangement is planned for the most efficiency—to save steps for mother as she prepares the family meals. The downstairs bedroom could double as a den for father, or a sewing room for mother—or a hobby room for the youngsters, as there are three nice bedrooms on the upper floor. Main floor shows a full sized bathroom with vanity. Stairs to the upper floor off the small central hall. Upstairs there are three large bedrooms with oodles of closet space, and a full sized bathroom with vanity. You enter the kitchen from the garage through a breezeway. This house is planned for happy family living. Working drawings—designed for N.H.A. approval—are available from the Building Centre (B.C.) Ltd., 116 E. Broadway, Vancouver 10. Send 25 cents to cover the cost of mailing and handling our "Select Home Designs" Plan Book.

STOCK QUOTATIONS

The Daily News does not hold itself responsible in the event of an error in the following lists.

TORONTO STOCKS

(Closing Prices)

MINES	
Acadia Uranium	.07
Algom Uranium	15.12½
Anacon Lead	.70
Anglo Rouen	.32
Atlin Ruff	.19
Aubelle	.06
Aumaque	.11½
Aunor	2.35
Barnat	1.84
Base Metals	.20
Baska Uranium	.16
Boymar	.07½
Broulan	.50
Buff Red Lake	.06½
Campbell C	8.00
Campbell R. L.	7.65
Can Met	.83
Cassiar	8.30
Central Patricia	1.10
Chimo	.55
Chromium	3.00
Coin Lake	.13½
Cons Denison	12.25
Cons. Denison Wts.	3.80
Cons. Discovery	3.45
Cons Halliwell	.72
Cons Howe	3.20
Cons Mining & Smelting	21.50
Cons Red Pop	.09
Con. Recourt	.16
Con Sub	.94
Copper Corp.	.33
Copper Man	.17½
D'Aragon	.34
Donalda	.12
East Amphi	.20
East Malartic	1.42
East Sullivan	2.21
Falconbridge	28.75
Faraday	1.04
Frobisher	1.70
Geco	17.87½
Geo. Scientific Pros.	.80
Giant Yel.	4.75
Goldale	.16
Gold Eagle	.27
Golden Manitou	.26
Gunnar Gold	16.87½
Harminerals	.14
Headway	.50
Hollinger	27.87½
Hudson Bay	56.75
Inspiration	.78
Int. Nickel	87.00
Iron Bay	2.10
Joliet Que.	.32
Jonsmith	.14
R J Jowsey	.61
Kerr Addison	17.50
Labrador	23.25
Lake Lingman	.09
Lakeshore	4.00
Lexindin	.04½
Little Long Lac	1.80
Lorado	.49
Louvic't	.09½
Macassa	2.86
Malartic G. F.	.95
Maneast	.08
Maritime Mining	1.16
McMarmac	.08½
McKenzie R. L.	.28
Milliken	2.45
Mining Corp.	13.50
New Alger	.09
New Hosco	1.45
New Jason	.10
New Lund	.36
Nipissing	2.17
Noranda New	53.50
Norgold	.06½
Normetals	3.50
Norpax	.23
North Can	1.50
North Rankin	1.18
Opemiska	9.10
Pickle Crow	.87
Placer Devel	10.25
Quebec Copper	.33
Quebec Lab	.06½
Quebec Metallurgical	.85
Quemont	11.12½
Radiore	.46
Rainville	.42
Rayrock	.71
Roche	.15
Sherritt Gordon	4.45
Silver Miller	.60
Stadacona	.13
Steep Rock	12.62½
Slocan Van Roi	.20
Sullivan Con	2.25
Sylvanite	1.03
Teck Hughes	1.68
Temagami	1.78
Thomp-Lund	.67
Trans Cont. Res	.17
Upper Canada	.81
Ventures	29.00
Violamac	1.17
Waite Amulet	6.20
Wiltsey Goglin	.22
Wright Hargreaves	1.21
Yale	.27
Yellowknife Bear	.90
Yukeno	.05½
OILS	
American Leduc	.18
Banff Oils	1.89
Bailey Selburn	9.75
Bata Petroleum	.06
Calgary and Edmonton	26.87½
Home A	18.00
Marigold	.14
Midcon	.62
Nat. Pete	1.90
New Continental	.37
Okalta	1.07
Pacific Pete	18.00
Petrol	.73
Ponder	.21
Prov Gas	3.05
Royalite	10.75
Spooner	.16½
Cdn Atlantic	5.80
Canadian Devonian	5.80
Commonwealth Pete	1.75
Con East Crest	.54
Duvex	.16
Triad	4.60
United Oils	2.19
Yank Canuck	.10
Western Pacific	.18
INDUSTRIALS	
Abitibi	36½
Algoma Steel	33¾
Aluminum	32¼
Atlas St.	24
B.A. Oil	40
Bell Telephone	41½
Brazilian	6¼
B.C. Electric 4s	77½
B.C. Electric 4¾s	91
B.C. Forest	13⅝
B.C. Packers B	14¾
B.C. Power A	39⅛
Burns A	13⅞
Canadian Breweries	35⅞
Canadian Canners	14
Canadian Celanese	17¼
Can. Cement	33
Can Chem Co	8
Canadian Dredge	23
Can Oil	27
Canadian Pacific Rly	28½
Can. Packers B	48¾
Cockshutt	13½
Cons Gas	35
Dist. Seagram	31⅞
Dom. Foundries	37½
Dom Magnesium	12½
Dom. Stores	73⅝
Dom. Tar & Chemical	14¼
Dom. Textiles	9⅜
Eddy Paper	54
Famous Players	20¾
Fanny Farmer	19¼
Ford A	103⅝
Gatineau	38¼
Howard Smith	37
Imperial Oil	43⅜
Imp. Tobacco	13¾
Laura Secord	24¼
Loblaw A	33
Loblaw B	31¾
Massey Harris	9¾
McColl Frontenac	60
Mont Loco	16⅞
Moore Corp.	83
Nat. Steel Car	21
Page Hershey	31½
Powell River	37¾
Russ. Industries	10
Shawinigan	31¾
Sicks Brew.	30¾
Simpsons A	27¾
Standard Paving	43½
Steel of Canada	66¾
Union Gas of Can	16⅝
United Steel	14¾
Western Grocers A	38
Weston George	32

Clamps Handy In Many Jobs

A set of clamps of different styles and sizes is one of the best possible investments for the home workshop.

The clamps will simplify many jobs. C Clamps and other types with metal jaws, should be faced with wood or some other soft material to prevent marring the surface of the work.

Use hand screws for heavier projects and where it is necessary to hold objects with uneven surfaces, hand screws must grip the work with parallel jaws in order to get proper results.

Use bar or pipe clamps for large framing, table tops, and the like.

FAMILY CRESTS MADE

A family crest or design, sawed from hardboard, can add that extra touch to the garage door.

Donations Pour Into Mine Fund

By THE CANADIAN PRESS

Assistance for Springhill, N.S., edged toward the $400,000 mark today with donations coming in from smaller communities and organizations.

Nova Scotia firms and groups have added the most recent contributions. Nova Scotia Light and Power Company Limited and Maritime Telegraph and Telephone Company Limited each gave $2,500.

Others include: Imperial Oil Limited $5,009; Dominion Stores, $3,000; Mersey Paper Company $2,000; and the town of Huntsville, Ont., $6,200 through the appeal of radio station CKAR.

$5,000 FROM POPE

Pope John XXIII donated $5,000. The Ontario Junior Red Cross added $3,000, the Ontario districts added $3000, the Ontario districts of Muskoka-Huntsville-Parry Sound $3000 and London, Ont., residents $5000.

The A. V. Roe group of companies which includes the Dominion Steel and Coal Corporation, operators of the Springhill mine, has pledged the largest single contribution of $100,000.

The provinces of Ontario and Nova Scotia have each made $50,000 donations and the Canadian Quo Vadis Foundation, operating a receiving centre in Toronto for the national fund, reports cash and phoned pledges of more than $25,000.

Churches and trade unions have also arranged special collections and contributions for the wives and children of the miners killed or missing in the mine upheaval. The company will pay each victim's family $1,500.

Vancouver Stocks

(Closing Prices)

MINES	
Beaver Lodge	.18
Bralorne	5.50
Cariboo Gold	.72
Farwest Tungsten	.12
Granduc	1.65
Hamil Sil	.12
Highland Bell	1.42
Pioneer Gold	1.20
Premier Border	.11
Quatsino	.20
Sheep Creek	.68
Sherritt Gordon	4.30
Silver Ridge	.13
Silver Standard	.18
Sunshine Lardeau	.10
Taylor	.13½
Trojan	.14
Western Exploration	.20
OILS	
A P Consolidated	.34
Calgary and Edmonton	26.25
Charter	1.90
Home	17.50
Okalta Com	1.03
Pacific Pete	17.62½
Peace River Gas	.50
Royalite	10.50
Royal Can	.43
United	2.13
Vanalta	.22
Vantor	1.08
INDUSTRIALS	
Alberta Distillers	2.00
Alberta Distillers Vt	1.60
B C Forests	13.37½
B C Power	38.75
B C Telephone	41.00
Can. Collieries	4.80
Inland Nat Gas	7.25
Lucky Lager	5.12½
MacM & Bloedel B	35.25
Mid Western	1.60
Powell River	37.25
Trans Mtn New	11.25
Westminster Paper	29.00
Western Plywoods	16.50
UNLISTED	
Alta Gas Trunk	18.75
Trans Canada Com	28.50
Westcoast Com	21.00
Westcoast Trans	75.00
BANKS	
Bank of Montreal	51.50
Can. Bank of Com.	54.75
Imperial Bank of Can.	58.75
Royal Bank of Canada	73.00
FUNDS	
Can. Inv. Fund	8.99
Commonwealth Int.	7.55
Grouped Income	3.76
Investors Growth	5.73
Investors Mutual	10.77
Leverage	5.81
Trans Canada "C"	5.80

Home Workshop

For those who want to wish neighbors and friends a very merry Christmas every time they pass your home, we suggest this original Outdoor Christmas Greeting Card. Standing a full 4 feet high and measuring 5 feet in width, this colorful Madonna and Child is a prize winner.

No special skill or artistic ability is needed to duplicate the card illustrated if you follow the full-size pattern offered below. Simplified Directions tell how to build the card from inexpensive panelboard that sells for about 10c a square foot. Panelboard required will cost about $3.00. Full-size pattern for lettering is also included.

Send 75c in coin or money or- size Outdoor Christmas Card, Patder (no stamps please) for Fulltern No. 540; send 55c for 64 page Catalog illustrating over 300 other Build It Yourself projects to Pattern Dept., NDN, Quinn Lumber and Builders Supply Co. Ltd., 280 Maitland Street, London, Ont.

Favors B.C. Power In Dam Project

CHILLIWACK, B. C. (CP) — Quoting from what he said was a confidential report, B.C. Conservative leader Deane Finlayson said here Thursday the Wenner-Gren Corporation is interested primarily in acquiring large deposits of minerals, and the operations planned do not require large amounts of electricity.

He was addressing a Conservative association meeting. Mr. Finlayson did not identify the report.

"The question arises now," he said, "if the Peace River development is to proceed first—and I believe that it will—who is going to build the dam and generate the power and who is going to get the power?"

Mr. Finlayson said he feels the B.C. Power Commission should be included in any development program and "must be given equal opportunity with private corporations to secure new sources of power."

Sanitized
MOVING
EXPERT PACKING
MODERN STORAGE
Sanitized service assures you a clean, safe move. And every detail is Pre-Planned to save you work, worry. No extra cost. Call
WEST TRANSFER CO.
719 Baker St. Phone 33
Nelson, B. C.
AGENT FOR United Van Lines EVERYWHERE
SERVING UNITED STATES, CANADA, ALASKA, HAWAII & PUERTO RICO

SAVE! ON WALLBOARD FOR WALLS ... CEILINGS
LESS THAN 7½¢ per sq. foot!
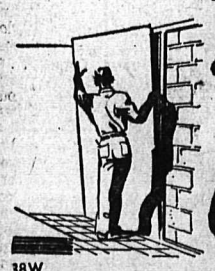
See your local lumber or building supply dealer.
38W
GYPROC
FIRE-PROTECTIVE WALLBOARD.
Burns Lumber Company LTD.
602 Baker St. Phone 1180
Wood, Vallance Hardware COMPANY LTD.
593 Baker St. Phone 1530

For Service
Call . . .
Kootenay Plumbing & Heating Co., Ltd.
351 Baker St. Nelson, B. C. Phone 666
A Complete Plumbing and Heating Service

CALL Alec Trician
TO MAKE YOUR NEW HOME A COMPLETE SUCCESS, MAKE SURE THE POWER SYSTEM IS INSTALLED BY US !!!

KOEHLE ELECTRIC
410 Kootenay St.
Nelson, B. C.
Phone 1630 Nights 544-R

SAVE THAT FUEL

Let Us Equip Your Home With
HEAT - SAVING . . .
COMFORT - PROVIDING
Storm Windows
T. H. Waters & Co. Ltd.
Phone 156 101 Hall St.

"It's Not Too Late to Change"
To a Modern Economical Fairbanks-Morse Gas or Oil Furnace Installation
We are fully equipped to do a neat, fast installation with very little inconvenience to you. In some cases, the customer is not without heat while the change is made.
So Why Suffer Another Winter of Nursing an Antiquated, Inadequate Heating System.
PHONE 593 RIGHT AWAY
and Get the Facts From
Bennetts Ltd.
Your Plumbing - Heating - Wiring Headquarters.
324 Vernon St. Nelson, B. C.

Your Individual HOROSCOPE

By Frances Drake

For Sunday, November 2, 1958

Look in the section in which your birthday comes and find what your outlook is, according to the stars.

MARCH 21 to APRIL 20 (Aries) — Fine influences promise a happy day if you do your share to help *make and keep it so.* Be agreeable, and don't neglect family or other duties.

APRIL 21 to MAY 21 (Taurus)— Your, your family's interests, and *good causes generally can benefit* this fine Sunday. Lend a hand to make others happier, their burdens less onerous.

MAY 22 to JUNE 21 (Gemini)— You bright, on-the-go folks should find today's vibrations greatly to your liking. It's a day for forthright action, for planning ahead. Make the most of it.

JUNE 22 to JULY 23 (Cancer)— Lunar aspects now encourage intellectual pursuits. Allocate your tasks to make time for these; also make time for some wholesome recreation.

JULY 24 to AUGUST 23 (Leo)— Your Sun's influences are generous so all should go well with you and yours. Travel, domestic and children's affairs, personality development encouraged.

AUGUST 24 to SEPTEMBER 23 (Virgo) — This should be an ideal time for music, all the arts, wholesome entertainment and healthy sports. Enjoy fun with family, friends.

SEPTEMBER 24 to OCTOBER 23 (Libra) — Most activities under good aspects, but do not rush into new ventures without thorough investigation. Be careful of details.

OCTOBER 24 to NOVEMBER 22 (Scorpio) — You can be confident now. Your best efforts will be well repaid. Gains may not be forthcoming immediately, but they Will eventuate.

NOVEMBER 23 to DECEMBER 21 (Sagittarius) — Essential tasks should run smoothly but, wherever possible, make time for some recreation. Don't overtax yourself.

DECEMBER 22 to JANUARY 20 (Capricorn) — A good outlook now, so keep a smile in your heart and you will not only enjoy this day but do much good. Curb even the slightest tendency toward jealousy.

JANUARY 21 to FEBRUARY 19 (Aquarius) — Be liberal in thought and fair-minded, but do not sacrifice high principles for anyone or anything. Today can be gainful — though not showily so.

FEBRUARY 20 to MARCH 20 (Pisces) — Good influences encourage unusual ideas and projects, especially in the fields of aviation, travel, sports. You can best the opposition with gentle persuasion. Don't be belligerent.

YOU BORN TODAY are ruled by the planet Mars; are strong, determined, courageous. You have the happy faculty of being able to cope easily with great or small odds, and of winning new laurels at any age. You can start brand new projects and reach new heights well past middle age; can adapt to change of environment, but inwardly love old things, too. You have great perseverance, also definite likes, dislikes. You adjust to things where your conscience tells you you must.

Birthdate of: James K. Polk, 11th U.S. President.

For Monday, November 3, 1958

Look in the section in which your birthday comes and find what your outlook is, according to the stars.

MARCH 21 to APRIL 20 (Aries) — Your Mars now stresses a need for patience, unselfishness and cooperation. A good day for sound business and financial matters, but proceed with careful deliberation. Avoid impulsiveness.

APRIL 21 to MAY 21 (Taurus)— Day on the whole may not be as easy to handle as you'd like but results are mostly up to You and how you manage. There are good opportunities here. Recognize them!

MAY 22 to JUNE 21 (Gemini)— Excellent Mercury influences! You can now accelerate your tempo with fine results. Capitalize on new ideas, writings.

JUNE 22 to JULY 23 (Cancer)— Especially favored now: Students, secretaries, bookkeepers, engineers, diplomats and journalists. But all can gain.

JULY 24 to AUGUST 23 (Leo)— Day will *produce results* in proportion to your efforts. Under sensible management things should move along satisfactorily. Good Sun influences should stimulate your incentive.

AUGUST 24 to SEPTEMBER 23 (Virgo) — Use your keen imagination to counteract the weak spots in this day and to brighten the outlook — which it will — if you give your best. Good intentions plus good work cannot be defeated.

SEPTEMBER 24 to OCTOBER 23 (Libra) — While the influences are not entirely friendly toward personal affairs today, matters for the general good can advance, and you can be happy in accomplishment. Be ready for action when needed.

OCTOBER 24 to NOVEMBER 22 (Scorpio) — Better indications for familiar matters and finishing incompleted tasks than for undertaking new ventures. In all things, however, avoid procrastination.

NOVEMBER 23 to DECEMBER 21 (Sagittarius) — Mild influences now. Whatever your schedule, tend to it with well-coordinated effort, patience and self-confidence. You can gain through exchange of ideas.

DECEMBER 22 to JANUARY 20 (Capricorn) — Be mindful of the important "little things" as well as the big ones. Don't hesitate to tackle difficult problems; you can resolve many now.

JANUARY 21 to FEBRUARY 19 (Aquarius) — What does your day demand? Your tempo should depend upon these demands. Don't dally however. With good management, your interests can advance now.

FEBRUARY 20 to MARCH 20 (Pisces) — This should be a fairly responsive day for your duties. Tackle urgent matters first, then minor ones. Sound business and financial matters under good aspects; also mental pursuits.

YOU BORN TODAY have many and varied talents, energy, great courage and stability; can achieve at whatever you set out to do — if you stay with it. You have mechanical skill, deft hands; may have an unusual bent for writing, science, acting, producing plays, pictures, etc.

DAILY CROSSWORD

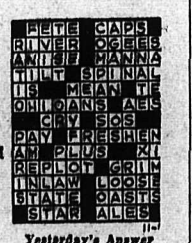

Yesterday's Answer

ACROSS

1. Tree
6. Portion
11. Sharp and harsh
12. Harbor
13. Burden
14. Best
15. Test
16. Musical group
17. Music note
18. Replies
20. Fabulous bird
21. Noah's son
22. Skin opening
23. Garment
26. Planted
27. Injure
28. Card game
29. Warp-yarn
30. Elegant
34. Recto (abbr.)
35. Journey
36. Sorrow
37. Biblical mount
39. Leaning Tower of ——
40. Satan
41. More rational
42. Cheeses
43. Outer garment

DOWN

1. —— fever
2. Fruit of the oak
3. Beseeches
4. Cover
5. Man's nickname
6. Parts of legs
7. Card player
8. Hail!
9. Revive
10. Lured
14. Work, as land
16. Bill
19. Sound, as a hard impact
20. Brawl (colloq.)
22. Indigent
23. A guessing game
24. Worked
25. Sphere
26. Tart
28. A bumpkin
30. Embers
31. String
32. Fails to win
33. Old age
35. Neat and tidy
38. Polynesian drink
39. Equal
41. South Dakota (abbr.)

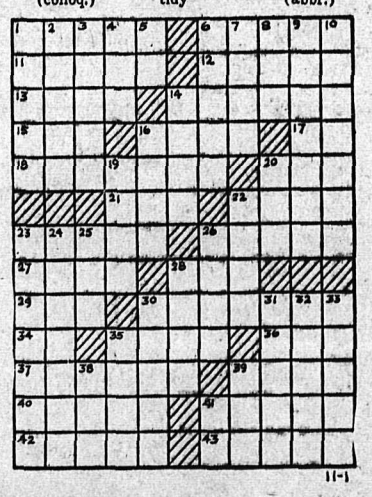

DAILY CRYPTOQUOTE — Here's how to work it:

A X Y D L B A A X N
is L O N G F E L L O W

One letter simply stands for another. In this sample A is used for the three L's, X for the two O's, etc. Single letters, apostrophies, the length and formation of the words are all hints. Each day the code letters are different.

A Cryptogram Quotation

P ZVCAL, SLVJV TD ALX DATWQ? P QJCKV, SLVJV TD ALX KTMAPJX? —MPJTWALTCWD.

Yesterday's Cryptoquote: HE KNEW THE PRECISE PSYCHOLOGICAL MOMENT WHEN TO SAY NOTHING—WILDE.

(© 1958, King Features Syndicate, Inc.)

Bathyscaphe Reveals Secrets Of Ocean 3 Miles Down

By RICHARD S. BLOCH

Man is probing farther and farther into the unknown reaches of space, but there are places right here on earth — on the bottoms *of our oceans — where he's never* been.

United States navy scientists, using a strange looking device called a bathyscaphe, are studying the ocean depths to unlock the secrets that may be useful in submarine warfare and for other purposes.

This sea-going contraption, invented by the famed Prof Auguste Piccard, looks more like a blimp than a boat. Iron shot magnetically attached to the hull of the ship causes it to descend. When this is released the bathyscaphe rises.

The craft is made buoyant by filling it with gasoline, which is lighter than water. It can hover at any depth and suggestions have *even been made that it might* someday be used as a "satellite" stationed under the sea.

One of its main purposes, however, is to study the ocean floor and for this job it can go down more than three miles, far deeper than any submarine has ever descended. The under-water mountains and hills, and even the stretches of smooth surface give clues to the currents and their changing patterns.

When more is known about the current, it is easier to predict the deep sea climate in various spots and where fish are likely to be *found. To the submarine skipper* or steamship captain, all this is important.

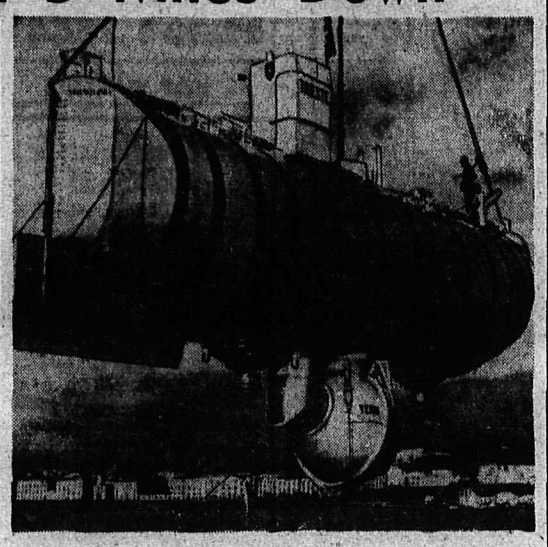

Hoisted out of the water, it looks like a blimp, but the bathyscaphe is the vehicle designed to go deeper into the ocean than any other submersible ever built.

No one who has gone down in the bathyscaphe will testify as to what fish talk about, but many have heard them whistle, grunt, squeal and make grinding noises. This, too, is studies for military and scientific information.

What types of creatures inhabit the ocean floor? On the dives in the Mediterranean observers noticed a series of holes in the mud, apparently used for fast escape by some animals or fish when being chased by an adversary. On one occasion a scientist noticed a long worm slither into one of the dark passageways.

All kinds of fish, of course, are seen on these trips and many with new and fascinating characteristics. In the Mediterranean area a fish was observed which seemed to have all its body covered with white down. It had a V-notched tail and a large brown eye with a blue semi-circle behind it.

As time goes on it is not unlikely that more bathyscaphes, meaning "deep boats," will probably be made and more information will be discovered about the ocean floor in various parts of the world.

Try and Stop Me

By BENNETT CERF

Jay Gould, one of the shrewdest and most ruthless stock manipulators Wall Street has ever known, was summoned one day by the rector of his church. "I've saved *$30,000 in my lifetime,"* said the rector, "and I'd like you to tell me what stock I should buy with it." Gould made a suggestion, the rector acted on it—and six months *later he was wiped out.* "You gave me terrible advice," he told Gould. "My whole $30,000 has gone down the drain."

"I'll restore your faith," said the financier, "here's a cheque for $40,000."

"I have one more confession to make," said the flabbergasted rector. "I'm afraid I passed on your market tip to several members of my congregation."

"Of course you did," said Gould cheerfully. "They're the ones I was after."

* * *

Ed Wynn was unlucky at a recent flower show, he sadly confesses. He entered a dahlia, but it turned out to be a fahlia.

* * *

In a night club, a beautiful blond snuggled up to her escort and whispered, "How's for giving me a diamond bracelet?"

"My pet," replied her companion (Clarence Baber suggests he may have been listening to John Daly too often on "What's My Line?") "Extenuating circumstances force me to preclude you from such a bauble of extravagance."

"I don't get it," confessed the blonde.

"That's just what I said," agreed her companion.

* * *

One of New York's most successful publicists was asked what he did for a living. "I spend my time building great big pedestals for tiny little men."

Walter Pidgeon believes in tipping barbers before they begin cutting his hair. "You might," suggests Pidgeon, "call it hush money."

In Washington there dwells an ambitious worker who has neither a first name nor a middle name; just Jones, plus initials R. B. The government took a dim view of this unusual nomenclature and entered his name officially as R (only) B (only) Jones. Sure enough, when RB's first pay check rolling in, it was made out to Ronly Bonly Jones!

* * *

Henry Youngman knows a woman who finally has hit upon a sure-fire method of getting her good-for-nothing husband out of bed and off to work every morning. "All I do is throw the cat on his bed." "*How does that get him up?*" asked Youngman. "It's a cinch," chuckled the lady. "He sleeps with the dog."

TELEVISION FOR TODAY

PACIFIC STANDARD TIME

KXLY-TV — Channel 4

SATURDAY

11:15—Good Morning
11:30—Capt. Kangaroo
12:00—Western Roundup
1:30—Pro Hockey *
4:00—Heckle and Jeckle
4:30—The Lone Ranger *
5:00—Farmer Alfalfa
5:30—Mighty Mouse
6:00—Annie Oakley
6:30—Starlit Stairway
7:00—Michaels in Africa
7:30—Wanted—Dead or Alive *
8:00—Gale Storm *
8:30—Have Gun—Will Travel *
9:00—Gunsmoke *
9:30—Perry Mason
10:30—Late Show

SUNDAY

11:15—Good Morning
11:30—Oral Roberts
12:00—TBA
12:15—WSC Football
1:15—Pro Preview *
1:30—Pro Football *
4:30—News Commentary
5:00—Sports Time
5:30—Small World *
6:30—20th Century *
7:00—Lassie *
7:30—Jack Benny *
8:00—Ed Sullivan *
9:00—G.E. Theatre *
9:30—Alfred Hitchcock *
10:00—$64,000 Question *
10:30—What's My Line *
11:00—Errol Flynn Theatre

KHQ-TV — Channel 6

SATURDAY

8:45—I.E. Farm Summary
9:00—Ruff and Reddy *
9:30—Fury *
10:00—Sports Page *
10:15—NCAA Football * Michigan vs Wisconsin
1:00—Football Scoreboard *
1:15—Pacific Coast Hi Lites
1:45—'49ers Football
2:15—Western Theatre
4:00—True Story *
4:30—Detective Diary *
5:00—Wild Bill Elliott
5:50—Street Bond Issu
6:00—Casey Jones
6:30—Buckskin *
7:00—Death Valley Days
7:30—People Are Funny *
8:00—Perry Como *
9:00—Steve Canyon *
9:30—Cimarron City *
10:30—Brains and Brawn *
11:00—Late Movie: "Forever Amber"

SUNDAY

1:30—Christopher Series
2:00—Mission at Midcentury "Vision of Victory"
2:30—How Christian Science Heals
2:45—Our Gang
3:00—Boots and Saddles
3:30—Catholics for 202
3:45—Our Gang
4:00—Official Detective
4:30—Silent Service
5:00—Kaleidoscope: "Subway to Freedom"
6:00—Meet the Press *
6:30—Tic Tac Dough
7:00—Sabre of London *
7:30—Northwest Passage *
8:00—Steve Allen *
9:00—Chevy Show *
10:00—Loretta Young *
10:30—Late Movie: "It Happened One Night"

KREM TV — Channel 2

SATURDAY

11:00—Uncle Al's Show *
12:00—Saturday Showcase
1:30—Flash Gordon
2:00—Western Theatre
3:00—Play of the Week
3:30—Billy Graham
4:30—Cap'n Cy's Cartoons
5:00—Jubilee USA
6:00—Championship Bowling
7:00—Paris Precinct
7:30—Dick Clark *
8:00—Star Performance
8:30—Dial 999
9:00—Lawrence Welk *
10:00—Sammy Kaye *
10:30—How To Marry a Millionaire
11:00—Channel 2 Theatre

SUNDAY

11:30—Johns Hopkins
12:00—Bishop Pike *
12:30—Faith for Today
1:00—College News Conference *
1:30—Amer. Religious Town Hall
2:00—American Legend
2:30—Telecourse
3:00—Sunday Matinee
3:30—Roller Derby *
4:30—Bowling Stars *
5:00—Paul Winchell *
5:30—Lone Ranger *
6:00—Tales of Texas Rangers
6:30—Sword of Freedom
7:00—You Asked For It *
7:30—Maverick *
8:30—Lawman *
9:00—Colt .45 *
9:30—Encounter *
10:30—Man Without a Gun
11:00—Star Performance

(Programs subject to change by stations without notice.)

STAMP CORNER

By JAMES MONTAGNES

For the specialist as well as the general collector, the 1959 edition of the "New American Stamp Catalog" (Minkus Publications, New York) contains a wealth of information not available in other catalogs. While there are numerous price changes, mostly upwards, these are mainly on older United States stamps in mint condition. These are as a rule the rare stamps not easily obtainable for the average collector.

The catalog contains ample biographical data on all persons and events depicted on U.S. postage stamps. It also contains an alphabetical list of all persons portrayed on U.S. stamps. There is a foreword in the catalog dealing in four pages with the history of the U.S. postal service.

Illustrations in the catalog are large size and there are numerous enlargements in the form of drawings showing different printing varieties and design changes in the early stamps. Various printings of the same stamps are priced in easily read tables on one page to save a certain amount of follow-up hunting. Regular U.S. postage stamps are listed first, followed by all the commemoratives right up to the issues of this month, and then followed by air mail and special delivery stamps. Since the catalog deals primarily with U.S. stamps, it also lists and prices parcel post, newspaper and revenue stamps of all kinds.

The catalog also lists stamps of Confederate States, Canal Zone, Cuba under U.S. administration, Danish West Indies which were bought by the U.S. in 1917, Guam, Hawaii, Philippines, Puerto Rico and the Ryukyu Islands. Stamps of the United Nations are also listed and priced in the catalog.

Other new books to appear are the new handbooks of the American Topical association (Milwaukee, Wis.) for stamps featuring the International Geophysical Year and a handbook for stamps issued by many countries for the Brussels International Fair this year. Both these subjects have attracted a great many collectors. The association's bi-monthly magazine, Topical Time, for September-October contains special articles on stamps depicting South American liberator Simon Bolivar, a check list of stamps featuring mathematic and ceramics, a list of stamps issued for space satellites, and an article on Olympic Games stamps.

Recent new stamps to arrive in Canada include (top, left to right) from Somaliland a stamp featuring a tomb; from Brunei showing a new mosque; from Australia for the mining at Broken Hill, and (lower, left to right) from Malaya for the first anniversary of independence; from Mexico for the 20th anniversary of its oil industry; from Egypt for a native composer, and from Greece featuring legendary gods.

New issues . . . Spain has issued a set of postage and air mail stamps showing modern trains for an international railway congress *being held at Madrid this month.* . . . Australia is issuing 3½ pence and four-penny stamps on Nov. 5 for Christmas. . . . United States is to have seven cents air mail stamps to Alaska statehood early next year, with first day of issue at Juneau, Alaska. First day covers can now be sent to the postmaster at Jumeau for mailing when the stamp is issued...Ecuador plans new stamps to four of its provinces. . . . Iceland has issued two stamps to its ponies, the main means of transport on the island for centuries. . . . Mexico is issuing *a stamp for the opening of the* United Nations Educational, Scientific and Cultural Organization building at Paris. . . . Portugal has issued stamps for an international meeting on tropical medicine held at Lisbon. . . . Finland is issuing a stamp for the 100th anniversary of the opening of a secondary school. . . . Ireland has issued stamps for the Irish Sisters of Charity organization founded in 1915.

Australia issues this Christmas *stamp for seven weeks on Nov. 5.*

Spain has issued this stamp to a railway congress in Madrid this month.

TV - RADIO
REPAIRS
Guaranteed Service
PHONE 2050
For Prompt Attention
Mc & Mc—Nelson, B.C.

ON THE AIR

CKLN PROGRAMS — 1390 ON THE DIAL

(PACIFIC STANDARD TIME)

SATURDAY, NOVEMBER 1, 1958

6:55—Farm Fare
7:00—Wake Up Time
7:25—Sports News
7:30—News
7:35—Wake Up Time
8:00—News
8:10—Sports News
8:15—Breakfast Varieties
8:30—All Weather
8:40—News
9:00—News
9:10—Birthday Book
9:15—Children's Magazine
9:45—Here's Health
9:55—News
10:00—CBC Stamp Club
10:15—SPCA Talk
10:30—Saturday Session
11:00—News
11:05—Saturday Session
12:15—Sports News
12:25—News
12:30—Saturday Session
1:00—News
1:05—Saturday Session
2:00—News
2:05—Saturday Session
3:00—News
3:05—Saturday Session
3:30—Sports College
3:45—Saturday Session
4:00—News
4:05—Saturday Session
5:05—Saturday Session
5:00—News
5:20—News
5:30—NHL Hockey
7:30—News
7:35—N.Y. Philharmonic
8:00—By Special Arrangement
8:30—Now I Ask You
9:00—Marine Investigator
9:30—Vintage Goons
10:00—News
10:10—Sports and Weather
10:15—This Week
10:30—Footloose
11:00—News
11:05—Sign Off

SUNDAY, NOVEMBER 2, 1958

8:55—Sign On
9:00—News
9:15—British Israel
9:30—Harmony Harbor
10:00—News
10:15—Just Mary
10:30—In His Service
11:00—St. Paul's-Trinity
12:00—Fix It, Make It
12:15—Sports Scores
12:20—Sports News
12:25—News
12:30—Capital Report
1:00—CBC News
1:03—Carl Tapscott
1:30—Critically Speaking
2:00—News
2:05—Something for Sunday: "Seven Brides for Seven Brothers" "Royal Wedding"
3:00—Talent Show
3:30—SFS—"Paris Holiday"
4:00—News
4:05—SFS—"Kismet"
4:55—News
5:00—Billy Graham
5:30—Pacific Playhouse
6:00—Bethel Fireside Hour
6:30—Salvation Army
7:00—CBC News
7:10—Weekend Review
7:20—Our Special Speaker
7:30—CBC Stage
8:30—CBC Symphony Orchestra
9:00—BBC Symphony Orchestra
10:00—News
10:10—Sports News
10:15—Talk
10:30—Sunday Chorale
11:00—News
11:05—Sign Off

CBC PROGRAMS

(PACIFIC STANDARD TIME)

SUNDAY, NOVEMBER 2, 1958

7:00—Random Hour
9:15—UN on the Record
9:30—Harmony Harbour
10:00—B.C. Gardens, Weather
10:15—Just Mary
10:30—In His Service
11:00—Chamber Music
11:30—Religious Period
12:00—Voices in Harmony
12:30—Capital Report
12:57—Weather Report
1:00—Carl Tapscott
1:30—Critically Speaking
2:00—Music Diary
2:30—Postmark U.K.
3:00—Trans-Canada Talent Show
3:30—CBC News
3:35—Ask the Weatherman
3:42—Weather Forecast
3:45—In Reply
4:00—Toronto Symphony
5:00—Serenade
5:30—Pacific Playhouse
6:00—Project 59
6:30—TBA
7:00—CBC News
7:10—Weekend Review
7:20—Our Special Speaker
7:30—CBC Stage
8:30—CBC Symphony Orchestra
10:00—News
10:15—Talk
10:30—Sunday Chorale
11:00—Vancouver Symphony
12:00—News and Weather

MONDAY, NOVEMBER 3, 1958

6:00—Sharp at Six
9:00—BBC News
9:15—Morning Concert
10:00—Morning Visit
10:15—Happy Gang
10:45—Woman in My House
11:00—One Man's Family
11:15—Now I Ask You
11:45—Kindergarten of the Air
12:00—Emerson's Digest
12:15—CBC News
12:25—CBC Showcase
12:30—B.C. Farm Broadcast
12:55—Five to One
1:00—B.C. Roundup
1:45—Program Resume
2:00—B.C. School Broadcast
2:30—Trans-Canada Matinee
3:30—Little Symphonies
4:00—Concert From Halifax
4:30—Hello, Canada
4:45—B.C. Fishermen's Broadcast
5:00—Bands on Parade
5:30—CBC News
5:40—On the Scene
5:45—Sports Desk
5:55—Byline
6:00—Music 201
6:30—Roving Reporter
6:40—Rawhide
6:55—Preface
7:00—News
7:30—Recital
8:00—Vancouver Theatre
8:30—Farm Forum
9:00—Project '59
10:00—News
10:15—Provincial Affairs
10:30—Distinguished Artists
11:00—Pattern of Music
11:57—News

the Snapshot Guild

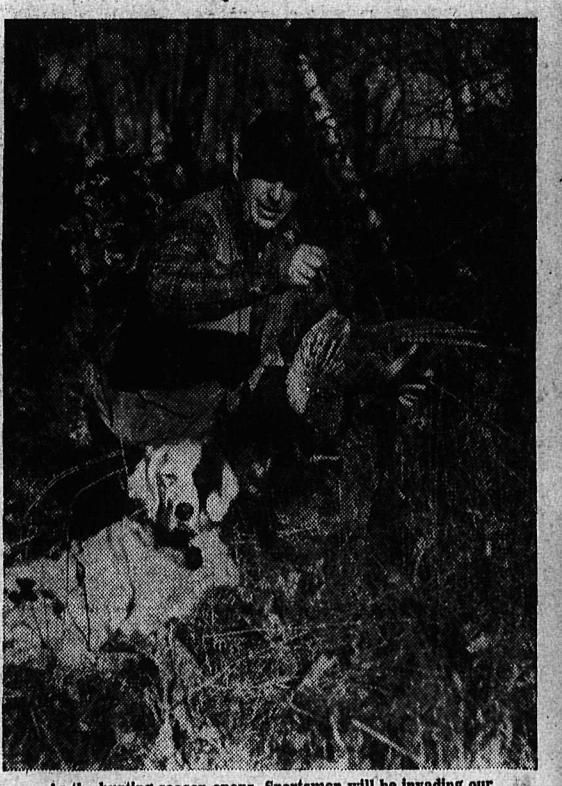

As the hunting season opens, Sportsmen will be invading our Canadian woodlands in search of wild game. Others will enter with camera, film, and flash bulbs in search of thrilling scenes to record on color or black-and-white film.

Hunting With Your Camera

It's one thing to go into the Canadian woods on a fine November day with a high-powered rifle on a deer hunt and another to go in with a good camera. It's a thrill to be in a duck blind at daybreak in the duck season with a double-barreled shotgun, but a greater thrill to be there with a camera.

For every hunter who goes into the Canadian bush, this season, with a rifle or gun, there are countless others for whom the camera and its results hold an *even greater appeal, so let's think* of this season's hunting in terms of the camera.

While a camera with adjustable lens opening and shutter speeds is good to have in order to cope with the prevailing photographic conditions, much can be done with the box-type camera having a flash bulb attachment. You'll find many scenes to attract and fascinate you and since the timing and focusing has been set for you, each scene will offer a challenge to your skill in composition and in selecting the position that will *give you the best lighting effects.*

Don't be reluctant to move around a bit. Once you have spotted the scene you would like to record, view it from several *angles until you are satisfied that* you have chosen the ideal position. In our own experience, we have often been surprised at the improvement resulting from a changed position of probably only a few feet. This applies whether you are making black-and-white or color pictures. And speaking of color, why not try a few rolls, if you haven't done so until now. The popularity of color photography is growing very rapidly, no doubt because of the new color film that you can use in almost any kind of camera. Complete instructions that are easy to follow *come with the film, so try your* hand at some color with our best wishes for good results.

Getting back to black-and-white and the adjustable camera, you now have the selection of lens opening and shutter speed to consider, as well as composition and the best angle for lighting. This recalls an experience we had some years ago while visiting an island *not far from Kenora, Ont. in the* Lake of The Woods. The sun was shining through the trees, presenting an enticing vista. We took a few shots at what we considered were normal exposures and then, just as an experiment, we closed the opening down to f-22 and used up some film at 1/25 sec.

The results were amazingly thrilling. Critical pin-point sharpness, remarkable depth of field and the birch trees showing up gloriously in their side-lighting. It was there that we learned the wisdom of using a flash bulb to put some light into the deep shadows in the immediate foreground.

Hunting with a camera in our Canadian woodlands can be so satisfying, so truly rewarding. Try it before the leaves are gone and see for yourself!

9 George Kay

LI'L ABNER

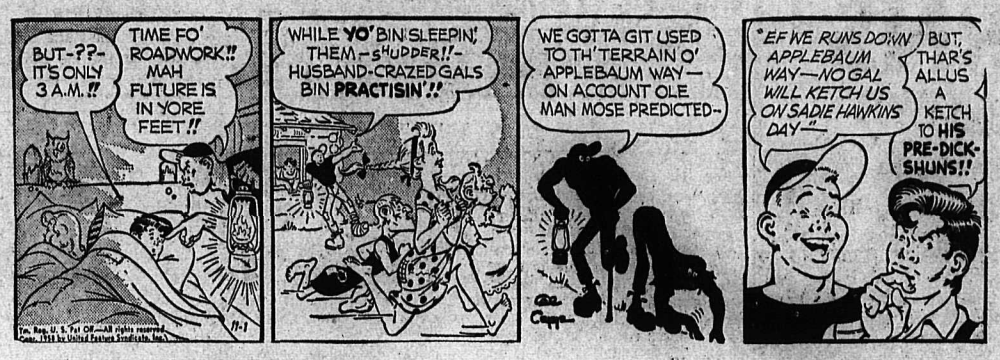

DANNY FORTUNE

DONALD DUCK

LONE RANGER

BLONDIE

SECRET AGENT

BUZ SAWYER

B. BAILEY

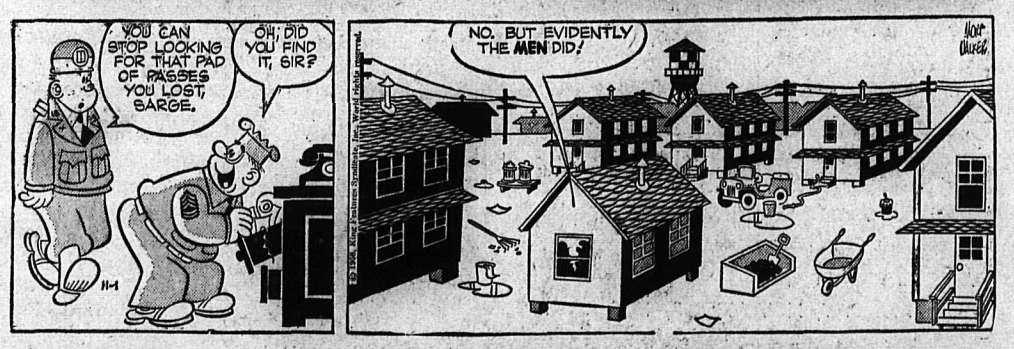

JIGGS

HI AND LOIS

CLASSIFIED ADS

PERSON-TO-PERSON WANT ADS FOR QUICK RESULTS!

Phone 1844 — Deadline for Classified Ads—5 p.m. — **Phone 1844**

HELP WANTED

Applications for Position of

Steward-Manager

will be received up to Nov. 15.

State Qualifications and Salary Expected to

SEC'Y. CANADIAN LEGION, CRESTON, B. C.

SALESMEN WANTED — DIRECT importer of exclusive line of gifts, china, novelties, souvenirs, requires live-wire salesman in this area. P.O. Box 81, Downsview, Ont.

WANTED — EXPERIENCED AD-vertising salesman; must have car. Full particulars first letter. Phone 98 Kaslo, or write Box 339, Kaslo.

LEASERS WANTED FOR GOOD gold showing. Everything supplied including machinery. All-winter show. Box 7547, Daily News.

HOUSEKEEPER FOR MOTHER and two school-age children. Salary $80 per mo., room and board. Phone 841-R.

SITUATIONS WANTED

RUGS, CARPETS, UPHOLSTERY Duracleaned in your home. Use again same day. No obligation. Phone Ken Forbes, Fabric Specialist, 446-R. 406 Nelson Ave.

FOR THE BEST IN BODY AND paint work, see Ted's Auto Body 1 mile Granite Road. or phone bus 98, res 1186-Y

HEATING INSTALLED, GAS FIT ting, appliances, oil burners serviced Norm Bowcock, Bonded. Licenced Gas Fitter, phone 385.

FOR HOUSE REMODELLING OR repairs, also cement work, call 1581-Y-3 (6 to 8 p.m.)

HOUSEWORK BY HOUR OR DAY Phone 667-R-2 evenings.

INSTRUCTION

Learn Hairdressing

Women wanted. Greater opportunity. Better pay. Pleasant work. Catalogue free. — Write

Marvel Hairdressing Schools

326 8th Avenue, Calgary; Saskatoon and Edmonton

Canada's National System

WANTED TO RENT

WANTED — 2-BEDROOM MODern spacious apt. Adults only. Rent no object. Phone 1512-X mornings.

WANTED TO RENT — 2 OR 3 bedroom house. Reasonable rent. References supplied. Ph. 1469-Y.

BUSINESS AND PROFESSIONAL DIRECTORY

ASSAYERS AND MINE REPRESENTATIVES

H. S. ELMES, ROSSLAND, B.C. Assayer, Chemist, Mine Rep.

ENGINEERS AND SURVEYORS

RAY G. JOHNSON
B.C. Land Surveyor
1015 Eighth St., Nelson, Ph. 144-R

BOYD C. AFFLECK, MEIC
B.C. Land Surveyor P. Eng. (Civil)
218 Gore St. Nelson Phone 1238

G. W. BAERG, B.C.
Land Surveyor
373 Baker St. Nelson Phone 1118

INSTRUCTION

Nelson Commercial Training School
701 Front St. or phone 2109-L.

INSURANCE

WAWANESA MUTUAL INSURANCE CO.
Agent; 554 Ward St.
McHardy Agencies Ltd.

TRAVEL

Rail, air, steamship tickets
See Jim or Betty Vipond
GLOBE AGENCIES LIMITED
1146 Cedar Ave. Trail Ph. 2345

BUILDING SUPPLIES

Nelson Ready-Mix

CONCRETE

FOR ALL PURPOSES

PHONE 871

PREMIER SAND & GRAVEL

For
Sand, Gravel, Crushed Rock, Fill Cement and Pea Gravel for Roofing

PHONE 1368 or 871

8x8 S4S SELECT STRUCTURAL fir—5/8, 4/10, 36/16; 3x8 S4S select structural fir — 4/16. The above timbers can be seen at the B.C. Telephone yard in Nelson. The price would be $98 per M ft. FOB site. If you are interested please contact us either by phone or letter — FRASER 6441, Northern Building Supply, Ft. Argyle St. S., Vancouver 15, B.C.

AUTOMOTIVE, MOTORCYCLES, BICYCLES

SAVE $50 to $500

at

REUBEN BUERGE MOTORS

on Best Stock of Cars in the Interior

1959 Chev. Bel Air Sedan
1959 Chevrolet Pickup
1958 Chevrolet Bel Air Sedan (new)
1958 Chev. Pickup (new)
1957 Buick 4 Dr. Hard Top
1957 Meteor Station Wagon
1957 Plymouth Sedan
1957 Chevrolet Sedan
1957 Pontiac Sedan
1957 Oldsmobile Sedan
1956 Oldsmobile Sedan
1956 Chevrolet Pickup
1955 Oldsmobile Sedan
1955 Plymouth Coach
1955 Ford Sedan
1955 Chev. Sedan Del.
1955 Chevrolet Coach
1954 Ford Sedan Delivery
1954 Plymouth Sedan
1954 Oldsmobile Sedan
1953 Chev. Sedan Del.
1953 Pontiac Hard Top
1953 Mercury Pickup
1952 Chevrolet Sedan
1952 Pontiac Coach
1952 Ford Pickup
1951 Studebaker Sedan
1951 Chevrolet Sedan
1950 Pontiac Sedan
1950 Chev. Sedan
1949 Pontiac Sedan
1951 Chev. Sedan, $250
1951 Meteor Sedan, $195
1949 Olds. Sedan, $175
1949 Dodge Sedan, $150
1940 Plymouth Coupe, $35
1946 Pontiac Sedan, $85
1937 Pontiac Coupe, $35

TERMS and TRADES

Lots of Storage Space
$10.00 Per Month

Reuben Buerge Motors Ltd.

Chevrolet — Oldsmobile
Cadillac

Phone 35-36 323 Vernon St.
Nelson, B.C.

SPECIALIZING IN ENGLISH car repairs. Used parts for 1949 to '52 Austins, '49 to '52 Hillmans, '50 to '54 Morris Minor, '47 Studebaker, '47 Pontiac, '52 Vanguard, '47 Oldsmobile 6, '49 Monrach, '49 Chev. For sale, '47 Olds motor. Cottonwood Wreckage Service, ph. 1363-L-2, Box 382, 24 Ymir Road, Nelson.

'55 CHEV 3-TON VAN, IN PERfect condition, 26,000 miles; also 825x20 nylon 10-ply tire, like new, $75. Call at 56 Perdue St., Trail, or phone 2836-R, Trail, B.C.

HAVE CARS—WILL SELL, AT prices so reasonable you'll be amazed. All models, all years. Phone 1090, Peebles Motors, Nelson.

AUTOMOTIVE, MOTORCYCLES, BICYCLES (Continued)

The '59 FORDS

Now on DISPLAY

Save $ Save

Brand New 1958 FORDS
Custom "300" Sedan
1 only Fairlane Automatic

THE BEST USED CARS

1958 Ford 500 Sedan
1956 Ford Sedan
1954 Ford Sedan
1957 Consul Sedan

AND MANY MORE

Mel Buerge Motors Ltd.

PHONE 1744 OR 1135

TRUCK WITH CONTRACT. TANdem dump truck with good ore haul. Low down payment for reliable party. Box 7548, Daily News.

FOR SALE — 1951 VANGUARD. Cash or terms. Call Friday evening or Saturday or Sunday morning. Phone 359-R.

FOR SALE — CHEV H.T., A-1 condition, $1050, with terms. Room 19, Stirling Hotel after 6 p.m.

WILL TRADE '56 PLYMOUTH IN excellent condition for house or cash. Phone 1437-R.

RENTALS

LARGE, UNFURNISHED, HEATed 3-room apt., private entrance, hot water, gas range supplied. Available Dec. 1. Earlier if required. Adults only. Apply Stirling Hotel.

MODERN, UNFURN. HEATED suite, large living room, large bedroom, kitchen, utility room, bathroom and storeroom. Phone 2075.

3-ROOM COTTAGE WITH BATH, fully furnished, including new fridge and washing machine. Apply Con Cummins, RR 1, phone 940-X.

GROUND FLOOR SUITE — FOUR rooms and bath unfurnished. Gas piped in. Close in. On level. $55 month. Apply 1 - 373 Baker St., phone 662 business hours.

4-ROOM SELF CONTAINED UPstairs suite. Private entrance. Uphill district. Immediate occupancy. Phone 2031-L.

APT. 1 BLOCK OFF BAKER ST. 3 rooms, furnished, gas stove, fridge, hot water, gas heat. — Phone 385.

FOR RENT OR SALE CHEAP — 4-room house on small farm near Salmo. Apply 104 Douglas Rd., or phone 1133-R.

SELF - CONTAINED, UNFURnished apt., six rooms and bath. Gas furnace. No small children. 410 Victoria St.

SPACIOUS 5 - ROOM, HEATED apartment, furnished or unfurnished. One mile North Shore. Phone 1627-R-1.

2-RM. SUITE, COUPLE OR TWO girls preferred. 116 Vernon St., phone 964-R.

CLEAN, COMFORT. 3-RM. APT., cont'd, unfurn., heated, el. stove, $69.50. Fleming Apts., phone 130.

FURN. 2-RM SUITE, GAS STOVE, hot, cold water, linen supplied. Phone 491-X or 140 Baker St.

FOR RENT — FULLY FURNISHed 5-room house, oil heat. Apply Box 7767, Daily News.

SELF - CONTAINED, UNFURN. suite, four rooms and bath. Gas furnace, Phone 376-L.

WOULD SHARE LOVELY APARTment with business woman. — Close in. Phone 1233, mornings.

IMMACULATE 2-BR. HOUSE — Unfurnished except for gas stove. Phone 199-Y-1.

RENTALS (Continued)

LARGE, COMFORTABLE, 6-RM. apt., close in, heated, $70. Phone 1469-X.

WINTER RENTALS, A HOME away from home. Brad's Auto Court. Phone 1680.

FOR RENT — SELF CONTAINED apt. One bedroom. Gas heat. Ph 2053-R.

BEDROOMS FOR RENT. PHONE 1050-R or call 1011 Fourth St.

FOR RENT — HEATED HOUSEkeeping room. Phone 405-L.

ROOM FOR RENT PHONE 450-Y.

SELF CONTAINED CLEAN 3-RM suite. Phone 1921-L after 6 p.m.

HOUSEKEEPING ROOMS, GAS heat. Apply Appleyard's.

ONE HOUSEKEEPING ROOM — semi-furnished. Phone 1341-X.

NORTH SHORE MOTEL OPEN for winter rentals. Phone 1684.

FOR RENT — LIGHT HOUSEkeeping room. Phone 1077-X.

HOUSEKEEPING ROOMS FOR rent. 606 Front Street.

3-ROOM SUITE FOR RENT, PRIvate bath. 131 Chatham St.

PROPERTY, HOUSES, FARMS ETC., FOR SALE

$5000

2nd agreement for $4750, interest at 7%, repayable monthly $51.10. Interest and principle amortized over 12 years. — Dwelling in Fairview as security.

RANCH

150 acres, 12 acres cleared, 40 assorted fruit trees, raspberries, strawberries, milking cow and chickens, 15 minutes drive from Fairview; excellent large dwelling and other buildings. Full price **$4000**
Down payment, $1000, plus $200 principle each 6 months.

TIMBER

Private land, ½ million feet or more with five hundred or more 25 to 70 foot poles. Excellent location near Nelson. Good possibility of obtaining more timber on adjacent government land. Cash price **$4000**
Or $1500 deposit and government stumpage.

LISTINGS

Have you been wanting to sell your property? We require properties of every description. It costs you nothing to list. Kindly give us a phone call or come in personally.

WILLIAM KALYNIUK AGENCIES
REAL ESTATE BROKER
INSURANCE AGENT
542 Baker St. Nelson, B.C.
PHONE 1777

FIVE - BEDROOM HOME, NEW, nearly completed, on No. 3 highway at Christina Lake. Suitable for large family or as a revenue house. Immediate possession. Apply C. R. Brown or phone 7-W.

WANTED TO BUY — LAKE PROperty, North Shore. Acreage or large lot, fairly level, part beach. No buildings. Cash. No agents. Box 984, Kimberley.

LOT 80 x 200 FOR SALE, NORTH Shore. Overlooks city. Water, power, TV to property. Phone 1662-X.

5 ROOMS AND BATH, FURNISHed, $2500 down, balance as rent. Phone 445-Y.

FOR SALE — 2 SMALL FARMS, together or separate. Apply Mrs. Olychuck, Shoreacres.

3-BEDROOM HOUSE — FULL basement, garage. 1420 Cedar St.

PUBLIC NOTICES

NOTICE TO CREDITORS

NATALIA FONDRICH SIMONDS, formerly of 507 Carbonate Street, Nelson, B.C., Deceased.

NOTICE IS HEREBY GIVEN that creditors and others having claims against the estate of the above deceased are hereby required to send them to the undersigned executor at 626 West Pender Street, Vancouver 2, B.C., before the thirty-first (31st) day of December, 1958, after which date the executor will distribute the said estate among the parties entitled thereto having regard only to the claims of which it then has notice.

THE ROYAL TRUST CO., EXECUTOR.
By Wragge, Hamilton and Arnesen, Its Solicitors.

(Continued in Next Column)

SMALL INVESTMENT — LARGE RETURNS

That's the Want Ad Story — PHONE 1844

YOU CAN NOW PHONE YOUR CLASSIFIED ADS IN UNTIL 5 P.M. ON SATURDAY.

PUBLIC NOTICES
(Continued)

THE CORPORATION OF THE CITY OF NELSON
WATER UTILITY

NOTICE

of

Aplication to Increase Rates

1. Notice is hereby given by The Corporation of the City of Nelson that an application has been made by it to the Public Utilities Commission of British Columbia for its consent to the filing under the provisions of the "Public Utilities Act" of amended rates and charges for service. A summary of the existing and proposed rates is as follows:—

2. Type of Consumer

	Existing Flat Water Rate Per Month	Proposed Flat Water Rate Per Month	Increase in charges Per Month
DOMESTIC CONSUMER:			
Basic rate for one dwelling unit	$1.25	$2.10	$ .85
Bath and/or shower	.50	.60	.10
Toilet	.50	.60	.10
Urinal	.50	.60	.10
Maximum possible rate	2.25	2.70	.45
COMMERCIAL and INDUSTRIAL CONSUMERS:			
ROOMING HOUSES and HOTELS:			
Basic minimum rate	2.00	2.40	.40
Rooms each	.20	.24	.04
First bath	1.50	1.80	.30
Second bath	1.00	1.20	.20
Additional baths, each	.50	.60	.10
First toilet	2.00	2.40	.40
Additional toilets, each	.50	.60	.10
Urinals, each	2.00	2.40	.40
Laundries	2.00	2.40	.40
Restaurants as part of premises—seating 15 persons or less	4.00	4.80	.80
Seating more than 15 persons	8:00	9.60	1.60
Beer Parlours as part of premises	8:00	9.60	1.60
APARTMENTS and SUITES:			
Each dwelling unit within the premises	1.50	1.80	.30
Bath and/or shower	.50	.60	.10
Toilet	.50	.60	.10
Urinal	.50	.60	.10
Maximum possible rate	2.00	2.40	.40
BUTCHER SHOPS:			
Basic rate	3.00	3.60	.60
With water-cooled refrigeration and/or ice making machines when in use	7.00 extra	8.40 extra	1.40
OFFICE, SHOPS and STORES GENERALLY:			
Less than 1000 sq. ft. of floor area	1.50	1.80	.30
Each additional 1000 sq. ft. of floor area or part thereof	.50	.60	.10
Toilet, each	.50	.60	.10
RENTED OFFICES ABOVE GROUND FLOOR:			
Rooms, each	.20	.24	.04
Toilets, each (Public)	1.50	1.80	.30
(Private)	.50	.60	.10
Baths and/or showers, each (Public)	2.00	2.40	.40
(Private)	.50	.60	.10
BAKERIES:			
Less than 1500 sq. ft. of floor area	3.00	3.60	.60
Each additional 1000 sq. ft. of floor area or part thereof	1.00	1.20	.20
BARBER SHOPS:			
First chair	2.00	2.40	.40
Each additional chair	1.00	1.20	.20
Each toilet	.50	.60	.10
Baths and/or showers, each (Public)	2.00	2.40	.40
BEAUTY PARLOUR:			
First basin	2.00	2.40	.40
Each additional basin	.50	.60	.10
Toilets, each	.50	.60	.10
DRY CLEANERS: (Not distributing stores)	6.00	7.20	1.20
DENTAL OFFICES:			
First chair	2.00	2.40	.40
Each additional chair	1.00	1.20	.20
Toilets, each	.50	.60	.10
COMMERCIAL DENTAL and MEDICAL LABORATORIES:	2.00	2.40	.40
Toilets, each	.50	.60	.10
MEDICAL OFFICES:			
First room	1.50	1.80	.30
Each additional room	.20	.24	.04
COMMERCIAL AUTOMOTIVE GARAGES:			
First 1000 sq. ft. of operating area	2.00	2.40	.40
Each additional 1000 sq. ft. of operating area or part thereof	1.00	1.20	.20
Toilets, each	.50	.60	.10
RESTAURANTS, CAFES and LUNCH COUNTERS:			
Seating 15 persons or less	4.00	4.80	.80
Seating more than 15 persons	8.00	9.60	1.60
BEER PARLOURS:	8.00	9.60	1.60
VEGETABLE FOUNTAINS:	1.00	1.20	.20
GREENHOUSES and NURSERIES:			
First 1000 sq. ft. of operating area	3.00	3.60	.60
Each additional 1000 sq. ft.	1.00	1.20	.20
PHOTOGRAPHIC STUDIOS:	5.00	6.00	1.00
CHURCHES:	1.00	1.20	.20
SCHOOLS:	15.00	18.00	3.00
NELSON CIVIC CENTRE:	25.00	30.00	5.00
WAREHOUSES:	3.00	3.60	.60
With water-cooled refrigeration	7.00 extra	8.40 extra	1.40
STEAM ENGINES:			
5 H.P. or less	1.50	1.80	.30
Over 5 H.P.	.10/HP	.12/HP	.02

Footnote: The above rates are applicable inside and outside the City of Nelson except that inside the City there is a discount for prompt payment.

			Increase
TAXI COMPANIES: For each car	10.00 Per Year	12.00 Per Year	2.00 Per Year
Sprinkling during May, June, July and August of areas over 9000 sq. ft. in area in any 30-day period shall be charged for at the rate of per 1000 sq. ft. over 9000 sq. ft.	1.00 Per Month	1.20 Per Month	.20 Per Month
Owners of areas with services for garden purposes only will be charged at the rate of per 1000 sq. ft.	.35 Per Month	.42 Per Month	.07 Per Month

COMMERCIAL METER RATES:	Existing Meter Rates per month	Proposed Meter Rates per month	Increase charges Per Month
First 1000 cu. ft. or part thereof	5.00	6.00	1.00
The following 2000 cu. ft. or part thereof	.20/100 cu. ft.	.24/100 cu. ft.	.04
All usage over 3000 cu. ft.	.05/100 cu. ft.	.06/100 cu. ft.	.01
Discount for prompt payment	10%	10%	No change

3. Any person wishing further information in connection with the proposed rates or reasons for the proposed changes in rates should apply directly to The Corporation of the City of Nelson at 501 Front Street, Nelson, B.C.

4. Objections to the application should be forwarded to the Secretary, Public Utilities Commission, 620 View Street, Victoria, B.C., to be in his hands on or before November 19th, 1958.

C. W. R. HARPER,
City Clerk.

Nelson Daily News
Circulation Dept., Phone 1844
Price per single copy 6c Monday to Friday, 10c on Saturday.
By Carrier per week in advance.

Subscription Rates

By Mail in Canada Outside Nelson:

One month	$ 1.25
Three months	$ 3.50
Six months	$ 6.50
One year	$12.00

By Mail to United Kingdom or the United States:

One month	$ 1.75
Three months	$ 5.00
Six months	$ 9.00
One year	$18.00

Where extra postage is required above rates plus postage.

For delivery by carrier in Cranbrook phone Mrs Wm. Stevely.
In Kimberley, A W Brown.
In Trail, Mrs. Syd Spooner.

BUSINESS OPPORTUNITIES

13 - UNIT, FULLY EQUIPPED, modern motel for sale with large modern home attached, laundry and garage, 1 block from town centre, on Highways 2 and 3. Kozy Motel, Fort Macleod, Alta.

BICK'S COFFEE SHOP, SMALL grocery, also living quarters. Priced low for quick sale. Phone 1288-L.

ROOM AND BOARD

HEATED SLEEPING ROOM — Gentleman preferred. 410 Victoria St.

ROOM AND BOARD FOR BUSINESS man. Phone 284-R.

HOTELS AND MOTELS

CANADIAN FRIENDS — WHEN in Spokane stop at the Colonial Hotel, 124½ Post St., one block from stores and parking. Phone R1-79494.

MACHINERY

McCULLOCH
Chain Saw Users Are Our Best Salesmen
You too can make your work more pleasant by owning a McCULLOCH SAW
TRY AND BUY THE D44, SUPER 44 OR SUPER 55
MAC'S
WELDING & EQUIPMENT CO., LTD
514 Railway St Nelson, B.C.
PHONE 1402

EXPERT ELECTRIC MOTOR and armature rewinding. Coleman Elcetric, ph. 2055, Nelson.

MACHINERY
(Continued)

Attention!
A
WELDING CLINIC
for Shop, Garage and Farm, will be held at
Stevenson
Machinery Limited
708 Vernon St. Nelson
NOV. 14th
AT 7 P.M.
The latest Gas and Electric Welding Equipment will be demonstrated by
Canadian Liquid Air Co.
Bring Your Helmet and Goggles.

Reconditioned Crawler Tractors

'55 International TD-14A
Hydraulic Blade and Logging Winch. As New.

'53 International TD-14A
Hydraulic Blade and Logging Winch.

'51 International TD-14A
Hydraulic Blade and Logging Winch.

'55 International TD-9
Hydraulic Blade and Logging Winch. As New.

'50 International TD-9
Hydraulic Blade and Logging Winch. Very Good.

2 '50 Caterpillar D-4 Tractors
Hydraulic Blades, 1 With Winch.

'49 International TD-14
Hydraulic Blade, No Winch.

'57 International TD-9
With Drott Hydraulic Loader, 1½-Yd. Capacity, and Hydraulic Backhoe. Only operated 770 hrs.

Write or Phone for Prices
CENTRAL TRUCK
& Equipment Co. Ltd
702 Front St
PHONE 1810

Hurry Hurry
Sale of
USED FURNACES
and
OIL HEATERS
at Bennetts Ltd.
Get Them While They Last

1—50,000 B.T.U. QUAKER OIL HEATER with fan. Just like new. Only **$75**

2—60,000 B.T.U. DUO-THERM OIL HEATER with fan. Only **$65**

3—GRAVITY FURNACE, complete with pipes. Only 10 years old. Converted to G.E. comb. burner. Burner and furnace, only **$99**

4—2 ONLY, COAL AND WOOD RANGES. Good Shape. **$18** and **$28**

Bennetts Ltd.
Phone 593

FOR SALE — EXTRA SPECIAL 1500 ft. good used 4 in. plastic pipe, 20 ft. lengths. Sacrifice price, 65c per ft. Nelson Machinery, Nelson, B.C.

FOR SALE MISCELLANEOUS

2 PCE. LOUNGE SUITE, EXCELLENT condition, $95; 3-pce. used chesterfield suite, fair condition, $65; 2-pce. used chesterfield suite, excellent condition, needs slip covers, $65; 2-pce. used chesterfield suite, construction good, $35; 2-pce. used chesterfield suite, dilapidated condition. You might find some use for it at $9. 2 used trilight floor lamps, $5 each; 1 floor lamp $2; 6 used dining room chairs, $12. Goods may be seen at Freeman Furniture, 639 Baker St., phone 115.

DEALERS IN ALL TYPES OF used equipment, mill, mine and logging supplies, new and used wire rope, pipe and fittings, chain, steel plate and shapes. Atlas Iron & Metals Ltd., 250 Prior St., Vancouver, B.C. Ph. PAcific 6357.

WHAT OFFERS PLEASE? — ONE double sp. mattress (clean), 1 ¾ felt mattress (clean), 1 tripod type auto jack, 1 old console electric radio, 10 lengths good stovepipe and elbows. Write or phone Box 7532, Nelson Daily News.

FOR SALE — 1 COLEMAN HEATER, model 871. Also coal and wood furnace including hot air pipes. Both very good condition. What offers? Phone 1856 or see at 907 Fell Street.

FOR SALE — McCLARY 22-IN. furnace with Combustioneer. Both new condition. Could deliver to East Kootenay. Phone 458-L or 924 Observatory Street, Nelson.

FOR SALE—1-3 SPEED RECORD player, open portable. One Hallicrafter radio; 1 Argus 75 camera, with flash bulbs. All three pieces, $75. Ask for George at 489-L.

FOR SALE — 1 WOOD AND COAL range, good condition; 1 gas side arm heater, practically new; 1 oil tank for oil stove. Ph. 324-L.

SALE OF NEW LUMBER—2x10, 2x12 12', 14', 16' lengths. Good grade, air dried, $50 per M. Columbia Trading, 902 Front St.

USED GALVANIZED, CORRUGATED roofing sheets, 33" x 06", each $2.40. Good condition. Columbia Trading, 902 Front St.

22 GAL. HOT WATER TANK with 1000 watt immersion element, thermostat and fibreglas cover. Phone 1428-L.

GUNS, NEW AND USED, RELOADING supplies, custom loads. Norm Bowcock, 171 Baker St., Phone 385.

ENTERPRISE OIL RANGE, EXCELLENT condition. Phone 2031-Y, 221 Beasley St.

1 COAL FURNACE, INCLUDING hot air pipes, in excellent condition. Phone 1295-R.

COLEMAN OIL FURNACE, 60,000 B.T.U.s; some pipes. Good condition. $100 cash. Phone 1384-Y.

McCLARY KITCHEN STOVE HOT water boiler, booster safety valve and stand. Phone 1647-R.

BIRCHWOOD FOR YOUR FIREplace. Order now. Ph. 1752-L-3.

LARGE CRIB — GOOD CONDITION, $15. Will deliver. Ph. 199-Y-1

HEALTH FOOD CENTRE OPEN day and evenings. 924 Davies St.

1 LARGE NORGE OIL HEATER. Phone 1083-L.

LIVESTOCK, POULTRY AND FARM SUPPLIES ETC.

LIVESTOCK WANTED—CALVES any age. H. Harron, phone 1278.

FOR SALE — 6-YR. OLD COW. F. K. Shukin, Slocan Park.

WANTED MISCELLANEOUS

WANTED — 3000 WHITE FIR Christmas trees by Dec. 1. Contact Sherman Pierce, 2002 Bloyd St., Kelso, Wash., ph. Exbrook 5-0273 as to price and delivery date.

(Continued in Next Column)

Market Trends

TORONTO (CP) — Industrials, paced by pipelines, moved ahead Friday, but the rest of the stock market was lower in light trading.

Pipelines, after being sold off since the opening Monday, rallied during the afternoon and the industrial section moved up with them. on Index industrials gained almost one-half. Base metals and western oils each lost nearly one-half.

Interprovincial Pipe Line set the pace, up 1¾ at 49. Trans-Mountain closed ahead ⅜ at 11½ and Trans-Canada gained ¼ at 28. It was the most active issue, trading 23,241 shares.

Among other industrials banks were the leaders, but even they had losers.

Coppers eased, pulling base metals down. Senior mines were te heavy losers with Labrador off ½ at 23¼. Hudson Bay and Consolidated Mining lost ¼.

In western oils Home B was off ⅜ at 17¾ and Hudson's Bay and Royalite each lost ¼.

Index changes: Industrials up .40 to 499.78; golds off .28 to 81.12; base metals off .42 to 175.45; western oils off .43 to 135.93.

NEW YORK (AP) — Aircrafts rose and coppers fell in a mixed stock market Friday.

General Motors was a conspicuous casualty, dropping 2¼ *in some spates of heavy selling.* The stock had a tremendous advance this year from a low of 8 to a high of 36. It was the day's most active stock—174,800 shares changed hands—and it closed at 32⅛.

Coppers wilted as a London dispatch quoted informed sources as saying the British government may release some stockpiled copper to counter the shortage and strikes. Anaconda fell ⅜, Kennecott 1⅛ and Magma 1.

Republic Aviation rose 2, Martin Co. 1½, General Dynamics 2⅜, American Bosch 2½ and Douglas ½.

The Associated Press average of 60 stocks dropped 10 cents to $198.70.

Dome Mines and Walker-Gooderham added ¼ each in the Canadian list. Lower were Canadian Pacific, Distillers - Seagrams, Granby Mining and McIntyre Porcupine. International Nickel, off fractions during the day, as other coppers fell, closed unchanged.

On the American exchange Fargo Oil, Jupiter Oils and Sapphire Petroleums took losses in the Canadian section. Canadian Marconi, Molybdenite and Scurry-Rainbow oil rose.

MONTREAL (CP) — Prices were irregular in active trading Friday on the Montreal and Canadian stock exchanges.

The refining oils and pipelines were generally lower. Interprovincial Pipeline was up 1⅜ at 49, but McColl Oil lost 4½ at 60½ and Canadian Oil declined ½ at 27.

Down ½ in the base metals were Asbestos at 33¼ and Hudson Bay at 56½. The utilities were generally lower with Calgary Power down ¼ at 73¼.

Up 1 in the papers were Brown at 13, a new high, Eddy at 54, a new high, and Howard Smith at 37½. International was up 1¾ at 113½, a new high.

In the carriers CSL gained 2¾ at 43¼, a new high, and CPR lost ¼ at 28⅜.

Steels were mixed while the mines and oils were generally lower in a mainly fractional range.

ANCIENT FRUITS

Apples, pears and cherries were grown around the Black Sea and the Caspian Sea centuries before Columbus discovered America.

WANTED MISCELLANEOUS
(Continued)

OLD COINS — SOME COINS ARE valued at $2000 to us. We buy all old coins prior to 1930. Large Canadian cents. Small Canadian 5c silver, all Canadian silver dollars. Old gold. And most USA coins. For further information send coins to or write Blackie's Coin Shop, Box 325, Rossland, B.C. Send 10c for coin list on all coins.

WANTED — A BLOWER FOR forced air furnace, to include filter and thermostat, if possible. Phone 4504, Castlegar. H. Belbeck, SS No. 1, Castlegar, B.C.

SCRAP STEEL WANTED — C/L lots. Also auto body tin. Commercial Steel and Metals, 2561 Willingdon Avenue, Burnaby 2, Vancouver, B.C.

1959 METEOR
on Display Now

1 ONLY—'58 MERCURY SEDAN
Dual Range Automatic, Whitewalls, 2-Tone.

1 ONLY—'58 NIAGARA SEDAN
V8 Motor, 2-Tone, Standard Transmission.

1 ONLY—'58 NIAGARA SEDAN
6-Cylinder, 2-Tone, Standard Transmission.

1 ONLY '58 RIDEAU SEDAN
Demonstrator.
V-8 Special 2-Tone.

USED CARS

'56 METEOR 300 RANCHWAGON
'54 MONARCH SEDAN
'53 PONTIAC 4-DOOR SEDAN
'53 FORD SEDAN, Automatic
'52 PONTIAC SEDAN
'50 CHEVROLET 2-DOOR SEDAN
'57 MERCURY 1-TON, chassis and cab
'54 MERCURY 1-TON, flat deck
'52 MERCURY ½-TON PICKUP

See Norm Best
AT
Beacon Motors Ltd.
PHONE 578 - 579 NELSON, B. C.

Discounted to Sell
This Weekend at
Nelson Motor Products

1958	PONTIAC 4-DOOR V8 SEDAN. 2-Tone Blue, Demonstrator. Discount Price	$2800
1957	PLYMOUTH BELVEDERE 4-DOOR. Push-Button Trans., Radio, Heater, 2-Tone, Black and White, V8 Engine, Dual Exhaust, Special Sale Price.	2286
1956	FORD 4-DOOR SEDAN. Heater and Radio, Standard Transmission. Special Price	1750
1955	PONTIAC 2-DOOR. Heater, Radio, Standard Trar nission 2-Tone. Special Price	1595
1955	FORD 4-DOOR. Automatic Transmission, Heater, Radio, Black. Special Price	1456
1956	AUSTIN 4-DOOR SEDAN. 2-Tone, Heater and Defroster. Special Price	1376
1954	PONTIAC 2-DOOR SEDAN. Standard Transmission. Light Green. Heater and Def. Sp. Price	1126
1953	PONTIAC 4-DOOR SEDAN. Standard Transmission. Light Green, Heater, Radio. Sp. Price	1046
1953	PONTIAC 4-DOOR SEDAN. Standard Transmission, 2-Tone Brown, Cream, Heater, Def.	1126
1953	METEOR 4-DOOR. Standard Transmission, Heater and Defroster. Special Price	876
1952	METEOR 4-DOOR. Automatic Transmission, Heater and Defroster, Radio. Special Price	624
1951	PACKARD 4-DOOR. Automatic Transmission, Heater and Defroster. Special Price	687
1951	CHEVROLET 4-DOOR. Automatic Transmission, Heater and Defroster. Special Price	496
1952	CHEVROLET 2-DOOR. Standard Transmission, 2-Tone. Special Price	426
1950	CHEVROLET 4-DOOR. Standard Transmission, Heater and Defroster. Special Price	414
1951	BUICK SPECIAL 4-DOOR. Heater and Defroster, Standard Transmission. Special Price	627
1951	METEOR 4-DOOR. Heater and Defroster, Standard Transmission. Special Price	446
1953	CHEVROLET 4-DOOR. Heater and Defroster, Standard Transmission. Green. Special Price	1086
1954	DODGE STATION WAGON. Automatic Trans., Heater and Defroster. Radio. Special Price	1486

NEW '59 PONTIACS AS LOW AS $3,000
With Air Conditioner, Heater and Anti-Freeze.

NEW '59 BUICKS AS LOW AS $3,700
With Air Conditioner, Heater and Anti-Freeze

at
The Home of Motoring Satisfaction
NELSON MOTOR PRODUCTS LTD.
PONTIAC — BUICK — VAUXHALL — G.M.C. DEALERS
Nelson, B.C. — Behind Bank of Montreal
PHONES 658-659

PLAIN TALK FROM PEEBLES

TIRES TELL TALES!

In nearly 25 years in the car business, I've watched hundreds, or maybe even thousands of people on the lot. They take a kick at the tires of one car after another. Never could figure out what they learn by kicking tires, but it is true that tires can tell a lot about a car.

First of all, even wear on tires usually means that the car has been pretty well cared for . . . that the owner has not been in the habit of driving roughly.

If wear is uneven, you can be sure something is not quite right. Excessive wear on the left front tire may mean incorrect toe-in or it might mean a bent steering arm. Uneven wear on both front tires often indicates that there is an alignment problem. Cuts and bruises are usually the result of rough treatment . . . a driver that bumps curbs and generally handles his car roughly often causes damage to the steering gear and linkage.

There are other tales that tires can tell about the treatment a car has had. That's just one place you, too, should look when you are shopping for a good used car.

Good used cars are what you can expect when you come to see us. You'll find that your dollar will buy as much or MORE real driving satisfaction at PEEBLES MOTORS than you can get anywhere.

Today we HAVE CARS, WILL SELL, good ones at the most reasonable prices you have ever seen. You simply can't buy a better car than any of these at a lower price:

'56 PLYMOUTH FAMILY SEDAN — $1495
2-Tone Paint, Very Nice.

'55 OLDSMOBILE 88 4-DOOR — $1995
Automatic Transmission, Radio, Extra Good Tires (6).

'54 AUSTIN A40 SEDAN — $695
Lovely Gunmetal. One-Owner Car.

'52 CHEVROLET SEDAN
Lovely Green Finish. Seat Covers. One owner drove this carefully.

'54 PLYMOUTH SAVOY 4-DOOR
Automatic Hydrive Transmission, Radio. Ideal Unit.

Save $500 on a Small Selection of
NEW '58 PLYMOUTH SEDANS in 6's and V8's
ONE ONLY—'58 CHRYSLER WINDSOR
Automatic Push-Button, Power Steering, Greatly Reduced.
See It — Drive It.

And Lots of Other Lovely Used Cars and Trucks to Choose From

Harry D. Harrison
General Manager.

P.S.—Building's coming along fine. Watch this column for grand re-opening event soon. Glad to have you drop in to see what we're doing!

PEEBLES MOTORS LTD.
153 Baker Street — NELSON
Telephone 1090
"A GOOD PLACE TO DEAL"

FOR
Prescription
Service
It's
MANN
DRUGS LTD.

Ski Slants

Last week we had a successful Hallowe'en party. All skiers and their friends showed up in costumes befitting the occasion.

We were pleased to see two former members, now in Trail, at the dance. They took first prize, too. We had a visit from about ten "men from Outer Space."

Sunday was a day of accomplishment on the ski hill. The upper tower was securely anchored in place. Members dug two deep holes and guyed the tower back to two deadmen down in the holes.

This tower has to be solid to resist a pull of 21,000 pounds. There's no doubt about it being strong enough now.

All the old towers were also cut down and out of the way of hanging the new sheave assemblies.

Another crew continued to burn brush and logs. There are a few small areas still left on the hill that have to be burned off.

Some of the girls and junior members continued to cut down new growth. This job is nearing completion too.

Still another crew cut wood and cleaned around the cabin.

However, even with all these jobs nearing completion there are still plenty of things to occupy our time on the hill.

This coming Sunday jobs to do are still numerous.

We have a set of large sheaves to install at the top tower. These are 24 inches in diameter and will be used to break the cable onto the bullwheel.

Towers three and seven will have to be guyed down. They are towers designed to take the cable down and the guy wires will be used to counteract the up-pull of the cable.

There will also be a crew working at the cabin. The new section has to be re-roofed. Either vandals or the wind tore off the rubberoid.

If these jobs aren't enough to keep everyone busy, there are still logs to burn between towers 5 and 6.

We urge you to come out and lend a hand. We haven't many more weekends before the snow arrives.

The early birds leave the corner of Baker and Stanley Streets at 9 a.m.

CIVIC CENTRE ARENA
Family Skating
TODAY
10:00 a.m. to 11.45 a.m.

HAIGH
TRU-ART
Beauty Salon
576 Baker St.
Phone 327

Have The Job Done Right
VIC GRAVES
LIMITED
PHONE 815
MASTER PLUMBER

Civic—HOCKEY—Nelson
TRAIL
vs.
NELSON
TONIGHT—8:00 p.m.
Seat Sale Open Kootenay Stationers
TODAY — 10 a.m. to 5 p.m.
RESERVE $1.25 ADULT RUSH $1.00
CHILDREN 35c

FAMILY
SKATING
SUNDAY
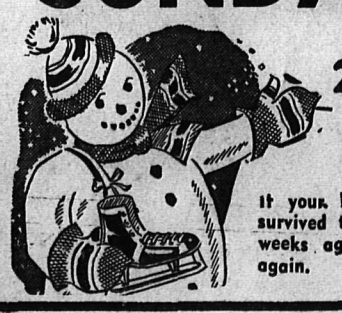
2:00 -
4:00
If your Dad and Mom survived the session two weeks ago, bring them again.

Bassey Drops Costa Twice For Decision

NEW YORK (AP) — Featherweight champion Hoagn (Kid) Bassey of Nigeria dropped shifty Carmelo Costa twice on the way to a unanimous decision Friday night in a non-title 10-rounder at Madison Square Garden. Bassey weighed 127, Costa 128½.

Costa won the admiration of the crowd of about 2500 by his game comeback after the two knockdowns in the third. He took an eight-count the first time and was on his feet but wobbly when the bell sounded at the count of nine.

Bassey made the big effort to flatten his Brooklyn opponent in the seventh when he staggered him with a left hook. Despite heavy punishment, Costa rallied enough to win the round on one of the official cards.

Referee Al Berl scored it 6-3-1, judge Leon Birnbaum 8-2 and judge Bill Recht 5-4-1, all in favor of Bassey. The Associated Press was 6-4 for the champion.

Much at Stake In WIFU Today

By The Canadian Press

The Western Interprovincial Football Union ends its 16-game schedule today with two games in which the following are at stake:

A scoring record by Jack Hill of Saskatchewan Roughriders, who needs two points to tie the 131 mark set a year ago by Gerry James of Winnipeg Blue Bombers;

A rushing record by Johnny Bright of Edmonton Eskimos, who needs 76 yards to equal the mark of 1679 yards he set in last year's 16-game schedule;

New marks in pass interceptions by Rollie Miles of Eskimos and punt returns by Mike Hagler of Riders;

The physical fitness of Eskimos, Bombers and Riders; and

The coaching future of Danny Edwards of British Columbia Lions.

The record chasing will take place in Regina during the afternoon when Eskimos and Riders clash in a preview of the league semi-final.

Edwards' coaching future may be affected by the result of the Bomber-Lion clash in Vancouver.

Neither game has any bearing on the final standings. Bombers wrapped up first place, and a bye into the best-of-three league final, two weeks ago. Eskimos are assured of second place and Riders got the third and last playoff berth last weekend when they tied Calgary Stampeders.

Says Reay's Job Not in Jeopardy

TORONTO (CP) — Rumors that Billy Reay was nearing the end as coach of the last-place Toronto Maple Leafs were squelched Friday.

Stafford Smythe, chairman of the seven - man committee that runs the National Hockey League club, laid the blame for the Leafs' poor showing — two victories in eight starts — on the managing.

"If anybody's job is in jeopardy, it's mine," said Smythe. "There's never been any thought of replacing the coach."

"We haven't given him the team or the instructions to work with and we're not going to make him a sacrificial goat for our mistakes."

The managerial omissions will be rectified immediately, he added.

With Kootenay Hockey . . .

Centres Consider Amalgamation To Promote Intermediate Team

KIMBERLEY — John Atchzener of Kimberley, Keith De Armond and Les De Armond of Cranbrook conferred Wednesday night at Cranbrook with a posible view to future amalgamation of Cranbrook and Kimberley for hockey purposes.

Atchzener, long time major domo of senior hockey in Kimberley, conceived the idea after lengthy discussions with several knowledgeable hockey men and decided, he said, there was no other way to do it right.

Atchzener's idea briefly, was this:

To combine players from the Kootenay centres and form an intermediate team to operate in the Alberta-B.C.-Montana circuit with whatever players failed to qualify for the seniors; to contact officials of the West Kootenay Hockey League and find if they would welcome a fourth entry or an additional entry to round out a four-team league at playoff time.

The Cranbrook representatives, speaking strictly from a personal standpoint because the club president, Jim Allen, was unavailable—said they were aware Cranbrook had no nucleus for a senior club, and realized they would benefit by the presence of some of Kimberley's intermediate calibre players.

Big Atchzener selling point was the promised completion of Kimberley's new arena in time for the 1959-60 hockey season. He pointed out that the West Kootenay clubs would be searching for a fourth entry at that time and that Kimberley has retained its franchise in the Western International Hockey League.

Atchzener said several former Dynamiters had "itchy feet" and were anxious to get going.

A meeting will be held here Sunday.

Bombers, Pups Tangle Tonight

Continuing a series of games which began over 15 years ago, the L. V. Rogers High School Bombers will battle for winning honors with the Notre Dame College Pups tonight.

The Bombers, last year's Kootenay representatives to Vancouver for the Provincial Inter-High School tournament have five returning letter men, including centre Bernie Monteleone, forwards Earl Farenholtz, Mike Borch and Larry Simpson, and guard Doug Farenholtz. They have been bolstered by a guard from South Burnaby High School, John Austin, as well as additions from last year's Jets.

The Pups boast their strongest team in years. Built around Armand Lalonde as centre and Terry Bressanutti, last year's all-star guard from Trail, the Pups are capable of a fast, hard checking brand of basketball.

The preliminary games will be between the Bomberettes and the girls of Notre Dame.

A display featuring the representative volleyball teams of L. V. Rogers High School will be given at half time of the boys' game.

Commerk Hockey Openers Sunday

Commercial league hockey begins with a bang in the Civic Centre arena this Sunday with five teams in this year's league.

The first game will start at 9 a.m., with the Queen's Hotel meeting Nelson Motor Products.

The Queen's team was last year's champion and will be looking forward to going down to Salt Lake City and Ogden, Utah, again this year to play their final exhibition games.

The second game, which starts at 10:45 p.m., will see the Civic Hotel team play Notre Dame College, newest entry in this year's hockey contest.

Another new team, the Nelson Juveniles, will see their first game next week.

Although Ernie Gare is past the juvenile age he is the playing coach of the team.

Commercial League games will bee seen every Tuesday, Thursday and Sunday under the shrewd eye of referee-in-chief, Ezra Spray.

Following are the coaches for each of the teams, except Notre Dame, who couldn't be reached by press time: Civic Hotel, Syl Benedetti; Nelson Motor Products, Steve Gretchen; Queens Hotel, Fred Boates; Nelson Juveniles, Ernie Gare.

Bill Freno was once again elected for the president's job in the league and will be assisted by Rudy Boates, secretary-treasurer.

HOCKEY SCORES

By The Canadian Press

Western League
Vancouver 4 Winnipeg 4
Victoria 3 Seattle 2
New Westminster 2 Edmonton 5

OHA Junior A
St. Michael's 3 Guelph 3

OHA-NOHA Senior A
Kitchener 4 Sudbury 4

Eastern OHA Senior A
Cornwall 1 Belleville 3

SJHL
Flin Flon 6 Regina 2

OSHL
Kamloops 7 Kelowna 8
Vernon 3 Penticton 6

Top Canadian Gridders Named

Results of the voting for the most outstanding player, the Canadian Player of the Year and the Lineman of the Year for each of Canada's nine major football teams were announced Thursday by the trustees of the "Canadian Schenley Awards."

Named were:

Hamilton Tiger Cats—Bernie Faloney, Ron Howell, John Barrow.

Toronto Argonauts—Dick Shatto, Bobby Kuntz, Dick Fouts.

Ottawa Roughriders—Bill Sowalski, Bill Sowalski, Hardiman Cureton.

Montreal Alouettes—Sam Etcheverry, Doug McNichol, Jackie Simpson.

Winnipeg Blue Bombers — Leo Lewis, Gordie Rowland, Steve Patrick.

Saskatchewan Roughriders — Frank Tripucka, Ron Atchison, Kurt Burris.

Calgary Stampeders—Don Luzzi, Harry Langford, Don Luzzi.

Edmonton Eskimos—Jackie Parker, Normie Kwong, Roger Nelson.

British Columbia Lions— Paul Cameron, Norm Fieldgate, Tom Hinton.

These players, voted by sports reporters across the country, are the nominees for football's highest individual awards, annually given to the nation's best at Grey Cup time.

The outstanding player, Canadian and lineman in the west and east will shortly be chosen from this list on a second ballot, further narrowing the race to only two players in each of the three categories.

These league winners will compete in a final vote which will name the football champions of 1958: The most outstanding football player in Canada, the Canadian player of the year, and the lineman of the year.

Trustees of the Canadian Schenley Awards are Joseph M. Breen, Montreal; Ralph W. Cooper, Hamilton, Kenneth G. Montgomery, Edmonton, Karl G. Slocomb, Winnipeg, and James P. McCaffrey, Ottawa.

On the Point

Wood was the big timber in Thursday's construction of an exciting victory over Trail. It was a maple-hard, elm-grained, professionally polished and finished Geordie Wood, the Leaf goalie, who earned the plaudits of players and fans alike. Following his shut-out performance against the Rossland Warriors a week ago tonight, this calm twine tender added another 49 minutes and 30 seconds of perfection-plus before the Smokies sipped one past him during a pile-up in front of his private fortress. Up to that moment he had turned in 109 minutes and 30 seconds of shutout goalkeeping.

Everyone had just about given up any hope of getting one past. When finally he let one in, Trail went after the needed equalizer with fierce determination. You would have thought Geordie was still protecting a precious shutout the way he turned back volley after volley of shots. With the final bell and a 2-1 win in hand, every Leaf player descended on the popular padded gentleman to offer their boisterous congratulations.

Perhaps the Trail fan muttering to himself as he headed for the exit paid Mr. Wood his finest compliment: "Ain't there nothin' that guy can't stop?"

* * *

Coach Dorohoy had to upset the smooth-passing, goal-getting offensive he iced last Saturday in favor of trying out several lads seeking permanent posts with the Leafs. This produced the inevitable moments of confusion, moments redeemed by the Herculean efforts of the Leaf net man. However, half way through the second period several of the newly acquainted player arrangements commenced to show aggressive and persistent power.

Defensively, Nelson checked most effectively. Offensively, especially towards the close of the game, they showed sparks of the same fire that ignited their victory string to date.

* * *

With Mickey Maglio and Dorohoy himself sitting out the game, Leafs still dressed 16 huskies. McDowell was promising on defence among the newcomers, and young Schmautz showed several impressive moments. Two lads out there gave 60-minute performances that deserve commendation; we refer to the excellent officials who handled a fast, whistle-free and thoroughly enjoyable contest.

* * *

Tonight down at the local arena a proven and popular edition of the Nelson Maple Leafs go after top honors in the WIHL. A win this evening puts the locals on the top of the heap, and Trail has no intention of permitting such an embarrassing situation to occur. You can look for a fast and strenuous clash between these natural rivals after supper.

For one thing, Trail just can't believe that anyone could be as hard to beat in goal as Wood. He has them baffled. They'll be out to prove him human and regain their own sense of normalcy. Meanwhile, Leafs will be out there gunning for first place before a home crowd they want to please.

And Georgie Wood will be backing up their determination with a magic eye and mesmerizing know-how! That, we submit, constitutes a terrific hockey treat in store for tonight's fans.

* * *

Fan support doubled between Wednesday and Saturday of last week, a clear indication that Dorohoy and his lads have caught the public fancy. And no wonder! It's a heady, thinking, exciting and energetic team effort the coach is developing. It smacks of championship! There's a big step in that direction facing the Leafs this evening. See you with the rest of the fans, cheering them on.

Mid-Season
Made-to-Measure
SUIT SALE
At Tremendous Savings
Yes, right in the middle of the season . . . just when you're thinking of that New Fall and Winter Suit, Emory's brings you the deal that saves you up to $20 on a made-to-measure Suit.
Order Now for Christmas!
EMORY'S LTD.
THE MAN'S STORE

Charles Wants Suspension Lifted

CINCINNATI (AP) — Ezzard Charles, former heavyweight boxing champion, said Friday he will ask that a boxing suspension against him be lifted.

Alton Erickson, supervisor of the boxing and wrestling division of the Texas bureau of labor statistics, announced Charles' suspension Thursday. It followed a six-round knockout of the Cincinnati boxer by Donnie Fleeman in Dallas Monday night.

"I hurt my left ankle three days before the fight," Charles said. "I thought treatments would bring it around."

Minor Hockey Schedule

Monday, 5 to 6 — Canadien Pee Wees and Canadien bantams.

Tuesday, 6:30 to 7:45 — Blackhawk Pee Wees. 7:45 to 9 — Canadiens vs Ranger midgets exhibition game.

Thursday, 8 to 9 — Blackhawk bantams vs Bruin bantams exhibition game. 9 to 10 — Juveniles.

Friday, 5 to 6 — Ranger Pee Wees vs Bruin Pee Wees exhibition game.

Saturday, 12:30 to 1:30 — Bantam Pool for beginners. 1:30 to 2:30 — Bruin Pee Wees vs Blackhawks exhibition game. 2:30 to 3:30 — Canadien Pee Wees vs Rangers exhibition game; 3:30 to 4:30 — Canadien bantams vs Blackhawks exhibition game. 4:30 to 5:30 — Canadien midgets vs Bruins exhibition game.

Weather Inspires Soccer Saturday

Due to the warm weather that has been surrounding us for the past few weeks the Nelson soccer team will turn out for a practice and a game in the Civic Centre field Saturday at 2 p.m.

The present team will be split up to form two teams and a game will follow.

All those interested in playing are invited to turn out with their own boots and ready for action.

* * *

The recreation commission, with the co-operation of the Civic Centre manager, Jack Morgan, have arranged a beginners' skating instruction hour. This arrangement will commence Sunday at 12:30 for all beginners, regardless of age.

Instructors will be on hand.

CHOCOLATES
We Have a Complete Stock of
BOXED CHOCOLATES
Cadbury - Black Magic
Rowntree - Tara - Carson
Urney - Smiles 'n' Chuckles
Priced 85¢ to $7.50
Sold at Your Rexall Pharmacy
City Drug

Precious Cargo . . . handle with care

Remember the day you brought that tiny bundle of joy home from the hospital? It was a great moment. You were determined nothing would mar the happiness of the days ahead.

It is quite natural for the mature young man to think seriously about the unforeseen . . . to think about family protection through life insurance. For family protection at low net cost . . . talk to a Mutual Life of Canada man. He represents the company with the outstanding dividend record.

The MUTUAL LIFE
ASSURANCE COMPANY OF CANADA
ESTABLISHED 1868, HEAD OFFICE: WATERLOO, ONT.

MUTUAL LIFE
OF CANADA
ML-81B
Branch Office: 450 Baker Street, Nelson, B.C.
Fraser Tees, Branch Manager
Representative: G. A. Clark