SATURDAY EDITION with COMICS — 10c

Nelson Daily News

WEATHER FORECAST
KOOTENAY: Mostly cloudy. Occasional light rain or snow in western sections. Little change in temperature. Winds light. Low-high at Cranbrook 15 and 30, Crsecent Valley 20 and 35.

Vol. 56 | NELSON, B. C., CANADA—SATURDAY MORNING, JANUARY 17, 1959 | Not More Than 6c Daily, 10c Saturday | No. 225

PROVINCIAL LIBRARY & ARCHIVIST VICTORIA B.C.

A JET HELICOPTER travelling at 110 miles an hour, drops a dummy torpedo in the water near its mother ship, the radar picket destroyer Larson, in the first West Coast demonstration Jan. 13, of this new tactic in anti-submarine warfare. The 'copter had taken off a moment before from its pad on the destroyer's fantail, carrying its torpedo under the fuselage. The new system, using "homing" torpedoes which seek out subs, is expected to boost greatly the "kill" capabilities of destroyers.—(AP WIREPHOTO)

Revamp of Civil Service Mooted

De Gaulle's Algerian Plans Meet Approval

By HAROLD KING

PARIS (Reuters) — France's new parliament Friday gave President de Gaulle's regime a free hand to introduce sweeping domestic reforms and settle Algeria's future.

By overwhelming vote of 453 to 56, the National Assembly approved the entire program presented Thursday by De Gaulle and his hand-picked premier, Michel Debre, in statements to the opening session.

The Assembly then adjourned until next week when it will discuss its organizational problems as the first parliament of the Fifth Republic. It will not meet again as an active legislature until the end of April.

Friday's quiet debate was a far cry from the parliamentary turmoil of the Fourth Republic. In less than eight months De Gaulle has taken over virtually complete control of the government and legislature.

Parliament gave no indication Friday that it would make any trouble for the government in coming months. Under the new constitution De Gaulle has the power to dissolve the Assembly and order new elections.

Many political experts were predicting Friday night that the Debre cabinet will last out the five-year life of the present Assembly—unless the assembly is dissolved earlier.

Before the vote Debre told the deputies his government would refuse to negotiate a political settlement for Algeria with Moslem Nationalist leaders.

At the same time, he repeated De Gaulle's offer for the rebel leaders to come to Paris under safe-conduct passes and discuss a cease-fire in their four-year war for independence.

AIRLINER CRASHES

All 52 Aboard Perish as Plane Sinks in Sea

BUENOS AIRES (AP) — A twin-engined airliner plunged into the sea Friday night while coming in for a landing at the Atlantic resort of Mar Del Plata. All 52 persons aboard were killed.

The Austral Airlines plane smacked into the rough waters about 150 yards short of the beach in the Camet Park area. Rescue workers said many of those aboard apparently were trapped inside and were drowned.

The plane sank quickly and only parts of the wreckage remained bobbing on the waves.

The plane left Ezeiza International Airport in Buenos Aires carrying 47 passengers and a crew of five. Austral said it did not believe any foreigners were aboard but could not be certain immediately since the passengers were not listed by nationality.

The plane was last heard from as it approached Mar Del Plata one hour and 40 minutes after takeoff. Mar Del Plata is 230 miles southeast of Buenos Aires. The weather at the vacation resort was windy and there was a light rain.

One eyewitness said he heard the plane's engines fail just before the crash.

LEGISLATORS IN CANADA and the United States have suggested that the 1600-mile Alaska highway be paved as a joint Canada-U.S. venture.

The road, stretching from Dawson Creek, B.C., to Fairbanks, Alaska, was built by the U.S. Army in 1942-43 as a wartime project. The 1221-mile Canadian section was taken over by Canada in 1946 and the Canadian Army maintains it.

While most of the road is gravel - surfaced, Alaska has paved a considerable portion of its section.

Highways Minister Gagiardi of British Columbia and Senator Richard Neuberger of Oregon have suggested that Canada and the U.S. co-operate in sharing cost of paving the entire highway.

Solid line in this map shows the Alaska highway. Broken lines are part of the B.C. and Alberta highway systems which join with the Alaska highway. —(CP Newsmap)

Commission Outlines Recommendations In 160-Page Report

By JOHN LeBLANC
Canadian Press Staff Writer

OTTAWA (CP) — A major overhaul and streamlining of federal civil service administration—including a form of collective bargaining—was recommended Friday by the Civil Service Commission.

A report based on an 18-month study by the three-member commission, expected to lead to the first big revision in the Civil Service Act since its passage in 1918, was tabled in the Commons by Prime Minister Diefenbaker.

Legislation to implement its findings may be introduced at the current session of Parliament. But it was questionable whether it could get through at this session in view of a heavy agenda of government business and the time that would be needed to study it.

Recommendations included:

1. Greater freedom for top government officials in handling their own staff, thus eliminating red tape in transfers and promotions.

2. Giving the commission authority over the employment of workers in some Crown agencies which now have varying degrees of independence.

3. Changes in the preference given war veterans in getting government jobs.

4. There should be legislation stating that government salaries should be comparable to those paid by good private employers for similar classes of work, a principle generally followed in the service but not laid down by law.

5. There should be more flexibility in transferring employees between departments, both for their own benefit and to strengthen weak spots in the civil service.

6. The commission should have more power to discipline employees for inefficiency or misconduct. Before dismissal of an employee for political partisanship, the commission itself should investigate the case.

7. Holidays for the 180,000 civil servants would be cut from 10 to nine a year.

8. Hours of work should be based on the general practice in business and industry for comparable work. Most government workers now have a 37½-hour week.

9. Changes in language qualifications for government employees are suggested.

The 160-page report was prepared by the government under the direction of A. D. P. Heeney, commission chairman, who is former ambassador to Washington.

Other commission members are Paul Pelletier and Ruth Addison.

The study was ordered initially by former prime minister St. Laurent and ordered continued later by Prime Minister Diefenbaker.

COLLECTIVE BARGAINING

In dealing with the question of collective bargaining — an issue raised for years by civil service staff associations—the commission recommended something between normal bargaining in private industry and the present federal system whereby staff groups may make representations but cannot hammer out contracts.

Employees spokesmen would be able to sit across the table from senior government officials and discuss their differences, under the auspices of the commission and with a commissioner or representative sitting in. After this, the commission would make recommendations to the government on salaries, working conditions or other points at issue.

Commissioner Heeney, at a press conference, said the prime objective of the report is to improve and modernize the machinery of the federal service, cutting red tape where possible.

GREATER FREEDOM

Department chiefs would have greater freedom of action in managing their personnel, always assuming that proper standards of efficiency were maintained.

In reporting on the question of how much authority the Civil Service Commission should exert over Crown agency employees, the commission suggested that only about 10, which have commercial or industrial operations, should be exempt.

The commission recommended that such bodies as the CNR, CBC, Bank of Canada and Trans-Canada Air Lines retain this autonomy.

DOLLAR LOWER

NEW YORK (CP) — Canadian dollar off 1-32 at $1.03 11-32 in terms of U. S. funds; week ago $1.03⅝, pound sterling up 1-16 at $2.80 11-16.

"Justice to Assassins" Cry Cuban Demonstrators

2000 Workers, Students Uphold Castro Program of Trials, Executions

By LARRY ALLEN

HAVANA, Cuba (AP) — About 2,000 workers and students demonstrated before the presidential palace Friday night in support of the revolutionary government's decision to continue its summary war crimes trials and executions.

Some of the demonstrators carried banners reading: "Yankees this is our business; continue the executions—justice to the assassins!"

Members of rebel leader Fidel Castro's 26th of July revolutionary movement called Friday night's demonstration to express solidarity with the revolutionary regime. Another rally has been scheduled for today.

Castro himself assailed the United States again Friday in a speech at the grave of Eduardo Chiba, who committed suicide several years ago while seeking support for the rebel movement.

ACCUSED U.S.

Castro accused the U.S. military mission of training former dictator Fulgencio Batista's troops.

While Castro's supporters rallied, the firing squads' death total mounted to 205 with disclosure of eight new executions.

At Santiago, a revolutionary tribunal freed 24 persons accused of war crimes.

The government, meanwhile, upheld to the letter the rules of asylum it wants changed.

Three former high officials of Batista's regime, who had taken refuge in the Argentine embassy, were put safely aboard a plane bound for Buenos Aires.

They were Eusebio Mjual, former secretary - general of the powerful Cuban Confederation of Labor; Alejandro Herrera Arrango, former finance minister; and Dr. Gustavo Gutierrez, ex-president of the National Economic Council.

The three refugees got their safe conduct a few hours after Provisional President Manuel Urrutia announced that his government proposes to seek revision of the rules on asylum to prevent "war criminals" from enjoying the privileges of haven under a foreign flag, at home or abroad.

WANT BATISTA BACK

The government said it will press for extradition of Batista himself, to be tried for war crimes, and return of the plane in which he and a group of close associates fled New Year's Day to the Dominican Republic. Latin American tradition, however, indicates that the chances of extradition are remote.

Cuban newspapers Friday gave front-page play to Fidel Castro's warning against American meddling in the trials, along with the statement of Roy Rubottom, assistant secretary of state, that the United States is not going to intervene.

There was general applause here for the Castro governments determination to go ahead with the trials and executions. The prisoners are accused of murder, torture and other crimes on behalf of Batista, the one - time army sergeant who was the most powerful man in Cuba for a quarter-century.

Civic Affairs to Be Investigated

EDMONTON (CP) — The civic governments of Alberta's two largest cities are to undergo a judicial investigation.

The city of Edmonton joined Calgary Friday when Premier E. C. Manning, Alberta's attorney-general, announced the appointment of a Supreme Court judge to look into the civic affairs of the provincial capital.

City council asked for a judicial inquiry earlier in the week after hearing charges of bribery and maladministration. The job will be handled by Mr. Justice M. M. Porter of Calgary.

A judicial investigation into civic government in Calgary has been adjourned until Feb. 16. There was one public sitting last month under Judge L. S. Turcotte of Lethbridge who adjourned proceedings to give counsels more time to prepare briefs.

The inquiry was ordered by Premier Manning at the request of Calgary's council after Mayor Don Mackay was censured by council for borrowing 30 bags of city cement.

The first call for a judicial investigation into Edmonton's civic administration was made in December by E. H. Leger, a motel operator, and 588 petitioners.

No Fraud Found In Mineral Deals

REGINA (CP) — A provincial royal commission has found no evidence of widespread fraud in mineral transactions between several oil and exploration companies and hundreds of Saskatchewan farmers.

The royal commission on certain mineral transactions, established in 1957, issued a report Friday saying evidence does not justify any general cancelling of the contracts investigated, as had been requested by the Mineral Owners Protective Association.

It added, however, that misrepresentation, sometimes innocent, sometimes fraudulent, had taken place in some of the transactions, and the companies would probably face legal action.

In order to save legal expense for both sides, and to help the companies fulfil their moral obligation, the commission recommended setting up a board which could try for voluntary re-negotiation of contracts between farmers and oil companies.

Added Medical Benefits for Vets Urged By Legion

VANCOUVER (CP) —The Canadian Legion in B.C. Friday asked the provincial government to extend medical benefits to widows of veterans and dependants receiving federal war veterans allowances.

In its annual brief to the provincial government, the Legion says these groups apparantly are "discriminated against" at the moment.

The brief also calls for legislation to permit wives of veteran purchasers of land under the Veterans' Land Act to vote in all municipal elections and on money by-laws and have the right to hold themselves up for public office.

UBC Seeks Grant Increase

VANCOUVER (CP) — President N. A. M. MacKenzie of the University of British Cloumbia said Friday the university wants a $2,226,000 increase in its grant from the provincial government and "will have to take other measures" if it doesn't get the increase.

He hinted the "other measures" would be a substantial increase in fees for the university's 10,000 students.

State Minister Noble Resigns

LONDON (Reuters) — State Minister Allan Noble resigned unexpectedly Friday, causing a minor shuffle in Prime Minister Macmillan's government.

His post will be taken by 43-year-old John D. Profumo, a fast-rising politician who became parliamentary undersecretary at the foreign office less than two months ago.

Noble, 50, a retired naval commander said he fully supported the government but "I do not wish to spend the rest of my life in politics."

He served two years as one of the two ministers of state under Foreign Secretary Selwyn Lloyd. Lloyd's other deputy is David Ormsby-Gore, who remains at his post.

Noble, who led the British delegation at the last UN General Assembly, will remain a member of parliament until the next general election, to be held within 18 months. He then is expected to go into business.

Growers Approve Merger

PENTICTON (CP) — Delegates to the 13th annual convention of the Federation of Fruit and Vegetable Workers Unions voted unanimously Friday in favor of merging with Local 1572 of the Canadian Labor Congress.

More than 40 delegates from points throughout the B.C. interior voted on the resolution.

The new union will be known as the British Columbia Interior Fruit and Vegetable Workers Union.

The convention was told that a total of more than $32,000 in dues has been withheld from the federation by packinghouses in accordance with directions from Okanagan Federated Shippers.

The report of federation officers said the direction was issued in 1958, but some of the withheld dues date back to 1955. It said the federation's legal counsel has informed packinghouses that withholding of dues constitutes a breach of the Labor Relations Act.

"Failure to release these funds will leave the federation no alternative but to resort to legal action," said the report.

Hundreds Attend Sloan Services

VICTORIA (CP) — Hundreds of men and women gathered at Christ Church Cathedral Friday to pay their last respects at funeral services for Hon. Gordon McGregor Sloan, former chief justice of B.C. and government forestry adviser.

He died here Wednesday at the age of 60.

The crowd included people of every rank from lieutenant-governor Frank Ross to city workmen who knew Mr. Sloan only as a passing figure who treat everyone with equal courtesy.

They heard Most Rev. Harold Sexton, achbishop of British Columbia, speak of Mr. Sloan as "an influence that was quiet, dignified and great . . . an example of good citizenship and never-failing courtesy."

The arrival of the funeral cortege, the pallbearers and the crowds outside under grey skies, was televised by the CBC. TV cameramen also were permitted to televise part of the service within the shadowy cathedral.

Premier Bennett was among 14 honorary pallbearers attending the service.

Mr. Sloan was buried in the family plot at Royal Oak Cemetery.

New Auditorium Booked 6 Months

VANCOUVER (CP) — Vancouver's new civic auditorium, still under construction, has been booked solid for its first six months of operation.

Auditroium management board chairman Reg Rose said bookings have been confirmed from the July 9 opening until the end of the year.

Queen Elizabeth has been invited to take part in the opening ceremonies.

First show at the auditorium will be Vancouver's second International Festival.

Principal Quits After Strike

LITTLE CURRENT, Ont. (CP)—H. W. Becking, principal of the high school in this Manitoulin Island community, resigned Friday, one week after 60 senior students staged a one-day strike to back up demands that he be dismissed.

Mr. Becking's resignation came 24 hours after Ontario department of education officials met with students and teachers, at the school which has an enrolment of some 115 pupils.

The officials were sent to investigate last Friday's action after students claimed Mr. Becking, 68, was incapable of performing his duties.

Mr. Becking joined the Little Current school in September, 1957, after some years teaching in Scarborough, a Toronto suburb. He was a former Presbyterian Church missionary to China.

Chapman Appeals

NEW WESTMINSTER (CP) — Defence Counsel Dudley Edwards said Friday he has been instructed to file an appeal on behalf of 19-year-old Robert Arthur Chapman of Chilliwack, sentenced Thursday to be hanged for the shotgun slaying of his brother.

Mr. Edwards said the notice of appeal probably will be filed Monday.

Parliament Friday

By THE CANADIAN PRESS

Prime Minister Diefenbaker said the Queen's visit this summer will last six weeks and cover 15,000 miles, a large part of it to outlying areas.

Postmaster - General William Hamilton said he closed a Toronto sub post office on the allegation of William Beech (PC—York South) that its operator engaged in political partisanship.

Hazen Argue, CCF House leader, said that action reversed the policy announced by the prime minister last session.

In a maiden speech Louis Fortin (PC—Montmagny-l'Islet) said the time has passed to label Canadians French — or English-Canadians.

Warner Jorgenson (PC—Provencher) said there are dangers of packinghouses monopolizing livestock production.

Mr. Diefenbaker tabled a civil service commission report recommending streamlining of civil service administration.

Trade Minister Churchill tabled the confidential report on the 1958 economic outlook prepared in his department last March.

Phone Firm Plans Heavy Spending

VANCOUVER (CP) — C. H. McLean, president of British Columbia Telephone Company, said Friday the company will spend $48,000,000 on expansion and improvement of its services in 1959.

Last year it spent a record $51,000,000.

He said the company's estimated expenditures from now until 1977 will total $923,000,000.

This year the company will spend some $8,228,000 on land and buildings and more than $14,000,000 on exchange central office equipment, mainly on dial conversions and extensions. Another $8,000,000 will be spent on telephones and other subscriber equipment and $2,390,000 on exchange equipment.

U. S. Awards First Defence Contracts

OTTAWA (CP) — First contracts have been awarded to Canadian firms by the United States defence department under the new Canada - U.S. defence production - sharing arrangements.

Authorities said Friday the first contracts are small because the arrangements are just beginning to take effect. It would take time before a large program could be worked out.

QUADRUPLE VACCINE

TORONTO (CP) — Health Minister Dymond announced Friday the Ontario government will distribute a new "quadruple" vaccine for infants and children below school age. The vaccine provides protection against polio, diphtheria, tetanus and whooping cough.

Mikoyan Resurrects Neutral Zone Plan

By JOHN SCALI

WASHINGTON (AP) —Anastas I. Mikoyan offered for new inspection Friday an old Communist plan for a neutral zone across Europe.

The Soviet first deputy premier held two long discussions on East-West problems with State Secretary Dulles. The first lasted nearly 2½ hours; the second about 70 minutes.

Neither provided any details. Mikoyan told reporters on emerging from Dulles' office late Friday: "We will resume our exchange of views tonight at the dinner."

This was a reference to a dinner meeting with Dulles, vice-President Richard Nixon and other U.S. officials at a private downtown club.

In between his daytime sessions with Dulles, Mikoyan was guest of honor at a luncheon given by the Senate foreign relations committee. It was there that he offered the neutral-zone proposal.

He was quoted as telling the senators Russia might be willing to withdraw its troops 500 miles east of the Elbe River if the Western powers would withdraw 500 miles to the West. The Elbe divides East and West Germany.

U.S. officials said privately the idea was only a slight variation of a proposal broached several times in the past and described as unacceptable by the West.

Third Generation MP Makes Maiden Speech

By BERNARD DUFRESNE
Canadian Press Staff Writer

OTTAWA (CP) — Louis Fortin, the son and grandson of former Conservative members of Parliament, stirred the Commons Friday with a maiden speech on national unity that drew applause from all sides.

After he finished his speech, seconding the traditional address in reply to the Speech from the Throne, scores of members converged on Mr. Fortin to congratulate the 37 - year - old Quebec City lawyer, elected Progressive Conservative MP for Montmagny - l'Islet in a byelection Sept. 29.

They included Prime Minister Diefenbaker, Opposition Leader Pearson and all cabinet ministers present. It was a rarely-seen spectacle, especially where a new member is concerned.

Outside the Commons, Mr. Fortin who made a plea for continued understanding among various Canadian ethnic groups, said Mr. Diefenbaker told him: "It was better than I was told it would be."

Mr. Fortin, who seconded the address proposed by Warner Jorgenson (PC — Provencher), said the time has passed to label Canadians as either French — or English-Canadians. This was because a third of the population was made up of persons with other racial origins.

There was such a thing as Canadianism, but it would be maintained only so long as the various groups that make up Canada remain attached to their traditions.

Speaking of his home province—Quebec — Mr. Fortin said it may appear on the surface to be different from the other nine provinces because of its different laws, customs and rights.

"But Quebec is a province like the others," he said, adding that it is working towards national unity.

COMEDIAN JERRY LEWIS, left, goes into his act as he was introduced to Russia's Deputy Premier Anastas I. Mikoyan, asking "Is this the guy?" Mikoyan, who doesn't speak English, maintained his composure for a moment, then burst into laughter. They met at Paramount Studio, Hollywood, where Lewis is playing the role of Navy officer.—(AP WIREPHOTO)

And in This Corner . . .

HOLLYWOOD (AP) — Actor-director Marlon Brando wanted realism in his jail-break movie scene. He got it

Slim Pickens, who plays a deputy sheriff in the film One-Eyed Jacks, swung a rifle butt at the escaping Brando and connected. Brando suffered a deep gash over his right eye.

Brando's physician said the injury would not delay filming.

NEW YORK (AP) — Two bandits got their just dessert Thursday.

They grabbed a carboard box thinking it was a $3000 payroll. It contained only a custard pie.

Mechanics Gaston Martens and James Rayster of Manhattan were driving up to the Fifth Avenue Coach Company garage with a $2000 payroll. En route from the bank they picked up the pie, intending to have it for lunch.

They were accosted by two armed men who grabbed a box and sped away in a car.

Police later spotted a car sideswiping several cars. They gave chase and captured Francis Romano, 26, and his brother, John, 23.

In the car were a revolver, a pistol, and the pie.

CHICAGO (AP) — Robert V. Hayes, 23, was excused Thursday from serving on a federal grand jury even though he'd received a notice to do so. Hayes is in the county jail awaiting trial on a charge of armed bank robbery.

NEW YORK (AP) — Bronx Zoo attendants decided to weigh and measure a huge python.

It took six men to pull the python straight while they got its length—19 feet, four inches.

Then came the weigh-in, a struggling matter of pushing the snake into an ash can and slamming the cover on.

Allowing for the can, the petulant python weighed 170 pounds, the keepers reported Thursday.

WINTHROP, Minn. (AP) — The Winthrop Community Library, cramped for space, is being moved to the city jail. There haven't been enough wrong-doers to keep the jail busy.

The lockup is going out of business and future prisoners will be sent to the county jail at Gaylord, Minn.

Kiddies— Big Special Program at the Matinee Today—
"SIEGE AT RED RIVER"
Cartoons— New Serial Comedies

High Society Hilarity with "My Fair Lady" Stars
A WARM AND WONDERFUL TALE ABOUT THE "OPEN SEASON" ON YOUNG MEN!
REX HARRISON · KAY KENDALL

The Reluctant Debutante
co-starring
John SAXON · Sandra DEE
Angela LANSBURY
in Luscious COLOR
Shows 7:00 - 9:00

CIVIC
FAMOUS PLAYERS
MONDAY— "RX MURDER" "GANG WAR"

CASTLE THEATRE
Castlegar, B.C.
Last Times Tonight
"STORY OF MANKIND"
(Color)
Ronald Colman, Hedy Lamarr
NEWS and CARTOON

The Weather

NELSON	28	35	.09
Montreal	21	25	.91
Ottawa	21	25	.40
Regina	-20	3	—
Calgary	9	40	—
Vancouver	41	46	.38

Youngsters to Learn Proper Use of Guns

Nelson youngsters are going to be taught how to handle firearms properly.

First step toward classes for interested boys and girls came Friday through cooperation of junior high school principal B. B. Crawford, the B. C. Game Department, and Nelson Rod and Gun Club's firearms safety committee.

Game inspector C. E. Estlin, addressing more than 200 students in the junior high school auditorium, said that improper handling of firearms not only endangered human lives but also wasted valuable game resources.

To let a wounded animal get away, through poor shooting, is a heedless waste, he told the students.

A firemars safety program, modelled on one in effect in the state of Washington, would instill in budding hunters knowledge that would make them safe hunters for personal protection, conservationists of wildlife, and "true sportsmen," he said.

Plans call for a small charge to help pay for ammunition, and free instruction.

Registration for the four-hour course will begin soon, and volunteer instructors will be enlisted from the Rod and Gun Club.

Mr. Estlin praised the Outdoor Observer, locally - published hunting and fishing newspaper, for promoting the course.

Bus Service To Be Maintained

Greyhound bus service between Nelson and Kaslo will be continued after Feb. 9 temporarily.

Notification of withdrawal of a previous order cancelling the service on that date has been received here, an official of the company said Friday.

At present, one bus leaves Kaslo in the morning and returns in the afternoon five days a week, Sundays and Mondays being the exceptions.

Greyhound service between Nelson and Kaslo has been in effect since 1926.

SEA CADETS SET FOR INSPECTION

Lieutenant-Commander D. H. Tye of Esquimalt, formerly of Nelson, area commanding officer of Royal Canadian Sea Cadets for B.C., will inspect the Hampton Gray V.C. Sea Cadet Corps Monday in their own quarters in the Gray building basement.

This will be a routine inspection, and will include a stores muster for the 38 cadets in the corps. Lt. Cmdr. Tye will address the corps on new developments in the Canadian Navy.

Examinations will be held for leading cadet, petty officer, petty officer 1 and petty officer 2.

Parents of the cadets are invited to the inspection.

Lt.-Cmdr. Tye was founder and commanding officer of the Nelson corps. *During the years he was here,* he was a high school teacher.

7 RINKS IN ZONE PLAYOFFS

KELOWNA (CP) — Seven rinks will contest the Zone 5 competitoins in the provincial curling playoffs, starting Saturday in a round-robin tournament.

John Brown's Westbank - Peachland combined rink will represent the host Peachland Curling Club. Other entries are Fred Kitsch, Kelowna; Dick Topping, Summerland; George Schiller, Princeton; A. Smith, Osoyoos; Gordon McMinn, Midway; and Allan Mather, Penticton.

Prescription Service
Prompt, Courteous Service
While You Wait or By Delivery
(Service Is Our Watchword)
NELSON PHARMACY
"Your Fortress of Health"
433 Josephine St., Phone 1203

THE TILLICUM INN
BALFOUR, B.C.
WILL BE CLOSED
From Jan. 18th to Approx. Feb. 28th
For Renovation
Please Watch for Opening Date

Classified Ads Get Results

Renwick's Portrait Studio
Now at a
NEW LOCATION
577 Ward Street
(Opposite Capitol Theatre)
We invite you to drop in anytime and inspect our bright new, spacious studio.
Renwick's Portrait Studio
"Portraiture Our Specialty"
577 Ward St. Phone 1465

UNEXPECTED HAPPENED Friday when workers tore down wall fronting on Baker Street, last standing part of the Madden Hotel. Wall buckled and fell the wrong way demolishing a temporary arcade protecting sidewalk and scattering bricks and boards onto the street. Traffic detoured temporarily while fast-moving workmen removed the rubble. The hotel, on the site of which a new Woolworth store will be erected, has now been reduced to street level. —*R. C. Blackmore photo*

Bad Weather Delays A-G Coming, Going

Poor travelling weather Friday continued to dog Attorney-General Robert Bonner who made a special trip to Nelson to address the 66th annual meeting of the Chamber of Commerce.

A chartered aircraft out of Seattle bearing the cabinet minister back to Victoria was forced down by weather Friday morning on Whidby Island in Puget Sound.

Mr. Bonner was trying to get to Victoria in time for the funeral of the late Gordon Sloan, attended by all members of the Cabinet.

He took the chartered plane out of Seattle when all scheduled flights were cancelled owing to weather conditions. The plane was forced to land at Whidby Island airport because of low ceiling.

Mr. Bonner encountered travel difficulties en route to Nelson on Thursday, arriving by car from Spokane only an hour and a half before the dinner meeting began.

Snow and slippery road conditions still prevailed when he left about 11 p.m., again by car, for Spokane and Seattle.

DOG LICENCE SALES SLOW

Sales of 1959 dog licences at city hall are slow, it was reported Friday.

Only 40 licences have been obtained so far. Last year 320 were issued.

Owners of dogs over four months of age have until Jan. 31 to buy licences and must not allow their dogs to run at large in the city. After Jan. 31, any dog found unlicensed or running at large will be impounded, and if unclaimed after 72 hours, will be disposed of.

HOCKEY SCORES

OSHL
Kamloops 3 Penticton 6
Kelowna 6 Vernon 4

Kokanee's Alpine Plants Hold No Mysteries for District Man

An oldtimer who spends his summers at a log home near Kootenay Lake and his winters usually in Nelson, often goes for long strolls about the town.

His eyes take in the ordinary sights — and a lot more than most people on such walks would miss. He notices gardens particularly.

For Harold Murray, First World War veteran and retired rancher, a world lies at his feet. In research and for a hobby, he has devoted a life time to studying plants. Consequently, few people in interior B.C. can hold a candle to him in knowledge of plants, whether exotic flowering plants or lower forms of plant life.

Trained in botany and microscopy at Owens College before and after that institution became the University of Manchester, he was cut out for a professional career.

At an early age, he showed a natural bent for these subjects. Through his father, an amateur microscopist, he obtained special training at the college and at the Marine Biological Station, Port Erin, under a distinguished botany professor, Dr. F. E. Weiss, later the university's vice-chancellor.

He was appointed assistant keeper of the Manchester University museum in charge of the botanical department.

He saw housed and gradually catalogued the quarter million specimens of dried plants of the world bequeathed by J. Cosmo Melville, to form a nucleus for the university's herbarium.

Among courses he took was one in fossil botany, from Dr. Marie Stopes, who had returned from Japan and had joined the university staff.

Opportunities for positions at botanical gardens in other parts of the world, such as the Federated Malay States, presented themselves. Then, in 1910, he resigned, having decided to go abroad for different reasons.

The new course of his life determined, he came to Canada, and the Kootenays, to become a fruit rancher.

NOTABLE CONTRIBUTION

With him, however, came a reputation for outstanding work in botany. He had been one of a team at Owens college who had succeeded in discovering and identifying a number of rare water weeds growing in Manchester's Reddish canal — plants normally found in warmer climates; Egyptian and South American plants which had sprung up through the canal's waters being heated by waste from nearby cotton mills.

The microslides he made in this connection are part of Manchester University's botanical collection today, and formed the basis for a joint paper, written in collaboration with Dr. Weiss, on alien flora of this freshwater canal. A rare blue-green alga called compsopogon was discovered in this location for the first time, and was exhibited before the Royal Society.

BEGINS ANEW

It was natural, therefore, that when Mr. Murray came to the Kootenays, he turned his attention to the native flora of this region.

He became acquainted with J. W. Eastham, retired provincial mens that I had collected and plant pathologist now acting in an advisory capacity at the provincial herbarium at University of B.C.

"Whenever he came round to this district, I would give him speci-

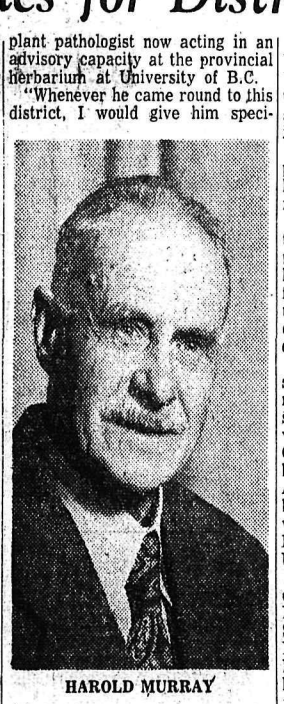

HAROLD MURRAY

pressed since his last visit," Mr. Murray recalls. These are in the provincial collection.

He also accompanied Eastham and others on official trips through the Kootenays in search of plant specimens. The last such trip he made was in 1941 when they went around the Big Bend, incidentally investigating the distribution of a glaucous variety of Douglas Fir.

On hikes by himself onto mountain slopes, creek beds and swamps in the Kootenay Lake area, he has occasionally found rare plants.

For instance, near McGregor Lake on the peninsula between Crawford Bay and Kootenay Bay, he came across a white dwarf flowered plant of the Primulaceae family, known as trientalis arctica. Besides growing at an unusually low altitude, the plant was uncommon because its usual habitat is in more northerly latitudes.

Mr. Murray has been successful in transplanting at lower levels the rare "Mountain Avens," a creeping shrub of the Rosaceae family, which is a wild flower of the Highlands of Scotland. He found this growing close to ice in Kokanee Glacier Park, on a trip there in 1927-28 with Commander Burrard Smith of Longbeach. The plant has flowered profusely under his care, in decomposed micaceous schist soil.

Because of his professional interest in plants, flower-growing to him as a hobby has never led him to raise formal, or even semi-formal, showy gardens. He prefers to propagate, in natural surroundings, the unusual flowering plants seldom seen in gardens, greenhouses or florists' shops.

Among flowers, lilies hold a special fascination for him. He has brought into flower from imported seed, a giant of the lily family, the ten-to-12-foot-high Lilium giganteum or Cardiocrinum giganteum, of the Himalayas.

In the mountains of California, a beautiful lily named Parryi has been so sought-after by collectors that it is almost extinct. From seeds, Mr. Murray has grown these in Canada.

From alpine meadows and ice patches at Kokanee, Mr. Murray has transplanted a wide variety of native flowers.

The secret, of course, is to settle them in conditions as similar as possible to those to which they have been accustomed. Alpine flora, he explains, like full exposure and a bed of crumbing micaceous schist, from which they derive potash.

The professional men in botany still consult Mr. Murray when they need information on plants in southeastern B.C. His most recent visitors in the field were Dr. T. M. C. Taylor of the department of biology and botany, UBC, and Dr. A. F. Szczawinski, curator of botany, provincial museum, who were concerned with the flora of Kokanee park and its approaches.

USED SAME METHOD

The first professional botanist to come to this part of the Continent, Mr. Murray points out, was the Scot David Douglas, sent by the Royal Horticultural Society to collect seeds. Douglas, as it is well known, is remembered more today for having given his name to the Douglas fir, than for any of his other plant, tree and bird discoveries.

When he was exploring for new seeds at the mouth of the Columbia, he was hampered by lack of equipment. Being without heavy saws for cutting down trees to obtain cones, Douglas would fire a muzzle-loading gun or shotgun high into the branches to bring down the seeds in the cones.

"I've done the same thing myself to get other seeds—only with a rifle," Mr. Murray says.

EXPERT MARKSMAN

A member of the 54th (Kootenay) Battalion which fought overseas in the First World War, Mr. Murray was a scout patrol man and a crack shot.

In 1912, he brought to this district the Royd's challenge cup for marksmanship, after a six-man tie shoot-off at Armstrong. In July, 1914, he was one of six members of a rifle team which represented the Nelson Legion of Frontiersmen Civilian Rifle Association at the annual shoot of the Coast Rifle Association in Vancouver, being chosen as one of the top scorers at the annual Interior of B.C. Rifle Association shoot during Chakko Mika Week in Nelson.

Hospital Employees' Talks Settled

Agreement has been reached between the Kootenay Lake General Hospital Society and the Hospital Employees' Union, Local 180, over terms of their 1959 contract, it was learned Friday.

No settlement has been reached by the society and the operating engineers' local 882.

J. C. Sherlock has been appointed conciliation officer.

There are 40 members in the Employees' union and five in the Operators' union.

Mrs. Bayley Is Trail's Citizen of Year

TRAIL (CP) — Mrs. D. H. Bayley, resident of Trail for 21 years and active member of many community organizations, was named the district's Citizen of the Year Friday night.

Mrs. Bayley is the second recipient of the award, made by the Father John Althoff fourth degree assembly of the Knights of Columbus on the recommendation of a five-man panel of judges.

Mrs. Bayley was presented with an illuminated scroll designed by Dr. Velen Fanderlik. Last year, for the first time, the award went to Dominic Daloise, who made last night's presentation.

The selection of Mrs. Bayley was announced by Ray Gould, representing Leo Levey, chairman of the independent panel of judges. Mr. Levey is currently visiting in California.

Other members of the judges' committee were Mrs. Stewart Smillie, Rev. David Stone of East Trail United Church and Ald. F. E. DeVito.

Mrs. Bayley has been prominent in community work for more than 20 years.

Her activities include participation in the Woman's Auxiliary to St. Andrew's Anglican Church and charter membership in the Women's Musical Club. She has served as secretary-treasurer and is a past honorary president of this organization. She has been Red Cross women's work committee chairman for 17 years, including five war years, and still maintains an active group of Red Cross workers. In 1946, she was awarded the Badge of Service gold medal by the Provincial Red Cross.

Mrs. Bayley has also been active in the Trail Little Theatre, both on the executive and in acting and singing roles, the Trail Figure Skating Club, the Community Chest, and the in early thirties was Brown Owl of the Brownies.

Mrs. Bayley was nominated by the Trail Women's Musical Club and the Trail branch of the Canadian Red Cross. She was one of ten nominees for the award, open to residents of Trail, Tadanac and Warfield.

Committee chairman James H. Gagnon announced that the other nominees were Mrs. Marion Redgrave, nominated by the Eagles' Auxiliary and lest we forget lodge, Ladies Orange Benevolent Association; Mrs. H. P. Kingwell, nominated by Arthur Chapman Chapter IODE; Fred Robins, nominated by the Business and Professional Women's Club; John B. Harrison, nominated by the District Council Boy Scouts; Joseph E. Haywood, nominated by Trail Athletic Association and East Trail Catholic Women's League; Peter Lauriente, nominated by the Legion; J. R. McBride nominated by St. Francis C.W.L. and Trail Council Knights of Columbus; R. E. Hawkes, nominated by Trail Gyro Club; Dr. W. J. Endicott, nominated by Local 480, International Union of Mine Mill and Smelter Workers, and the Kootenay Society for Handicapped Children.

BISHOP SPEAKS

Principal speaker at the award ceremonies was Most Rev. W. E. Doyle, recently installed Bishop of Nelson. Congratulations were extended to Mrs. Bayley in telegrams from H. W. Herridge, M.P. for Kootenay West and Donald L. Brothers, M.L.A. for Rossland-Trail, and by Mayor L. A. Read of Trail, Reeve Lloyd Williams of Tadanac and Harry Simpkinson, chairman of the Warfield village commission.

Isadore Muzzin, faithful navigator of the Father John Althoff Fourth Degree Assembly, was chairman.

The honor guard of Fourth Degree Knights of Columbus was under the direction of Dr. J. R. Harrigan. Representatives of organizations who made nominations, and others, were also in attendance.

RCMP Building To Be Started in Two Weeks

The contractor for the new administration building for RCMP subdivision headquarters at Nelson should be at work within two weeks, Hon. Howard Green, federal minister of public works, informed The Daily News by telephone Friday.

Mr. Green said, on advice from the department's chief architect office:

"A wire was sent today to Imperial Builders Ltd. of Burnaby, telling them to proceed with the job at once."

The contract is in the amount of $348,157.

Mr. Green's information came shortly after he had been contacted by The Daily News as to plans for the building.

Site is at the corner of Victoria and Stanley Streets, formerly occupied by the Strathcona Hotel which burned to the ground in 1955.

Mayors Challenged In Contest

In a move instigated by Mayor T. S. Shorthouse, a side bet on the outcome of the WIHL hockey queen contest will be hotly contested by the chief magistrates of the three cities in the league.

Mayor Shorthouse has challenged Mayor L. A. Read of Trail and Mayor H. S. Elmes of Rossland to a contest in which each city will try to sell as many tickets as possible in order to have its candidate elected Miss WIHL Hockey.

The winner of the contest will receive a free trip to Spokane with the two losing mayors footing the bill.

Mayor Read stated that he would "most definitely" be in the running.

"There is no question as to the outcome of the contest; Trail will undoubtedly win. I am sorry that Mayor Shorthouse and Mayor Elmes will have to pay my way," he said.

It was not known Friday whether Mayor Elmes will take up the challenge.

The number of tickets sold will be counted in proportion to the population of the cities.

Louise Sjoberg, Nelson's candidate in the contest, will compete against Michelle Ballentine of Trail and the Rossland candidate, yet to be chosen.

Spring Assizes To Open in May

Spring assizes in Nelson will open May 11, according to information received from the court house Friday.

One murder charge will be heard among criminal cases, and civil and divorce actions are also scheduled.

SUNSPOT VISIBLE WHEN SKY CLEAR

When skies clear over the district, residents will be able to see one of the largest sunspots ever seen on the face of the sun.

Storms raging across the surface of the sun have produced the biggest cluster of sunspots since 1951, according to Mt. Wilson Observatory in California. Biggest cluster is 80,000 miles across. The storms are gigantic magnetic disturbances the cause of which remains unknown.

The sunspots will be seen for several days.

Hard of hearing aided by secret that science got from animals!

Nature has endowed the donkey and other animals with a unique ability man doesn't possess—the ability to co-ordinate sight and hearing—to point his ears directly toward what he wants to hear as he looks at it, *in order to hear it better.*

Now, through an exclusive "invisible ear" ingeniously hidden within the front frame of an attractive pair of eyeglasses, Otarion makes it possible for you also to co-ordinate sight and hearing. As you turn naturally to face the sound, it goes directly into the "invisible ear." You hear better—faster—easier.

This amazing new eyeglass hearing aid with the "invisible ear" *challenges detection.* It has no cords, no buttons, no ear molds. A tiny almost invisible tube leads to the ear. You can now end the confusion caused by annoying unwanted noises because the new Otarion Listener is the only hearing aid in the world to give you the superior benefit of *direct frontal hearing.*

Do not confuse this with *any other* eyeglass hearing aid. It is a completely new scientific achievement—*exclusive with Otarion.*

Otarion Listener, inventor of the world's first eyeglass hearing aid, will be happy to send you, without cost or obligation, the complete fascinating story of this amazing new scientific achievement.

Write

INSTITUTE FOR BETTER HEARING
(B.C. Interior Hearing Centre)
618 Main St., Penticton, B.C.
Without cost or obligation, please send illustrated factual literature
Name .....
Street .....
City ..... Prov. .....
Otarion Listener of British Columbia

EXTRAORDINARY
SUIT SALE
Regular Prices
$49.50 -- $65 -- $79
3 DAYS ONLY
SAT. TUES. WED.
2 SUITS
For Price of One
JACK BOYCE

SYMBOL OF SERVICE
STAR TRANSFER LTD.
Phone 505 701 Front St.
for . . .
GENERAL CARTAGE AND STORAGE
HOUSEHOLD GOODS
MOVING — PACKING — CRATING
AGENTS FOR
North American Van Lines
"SERVING THE MOVING NEEDS OF A CONTINENT"

BOTH FOR ONLY
$3.98
Ironing Table and Steam Iron
REG. PRICE $37.45
PLUS TRADE-IN ALLOWANCE $40 (FOR ANY OLD WASHER)
STEAM-DRY IRON
You don't have to dampen clothes for it. You do them just as they come from the line or dryer. Set temperature to suit material.
REG. PRICE $19.50
WHEN YOU BUY A Beatty CROMATIC WASHER
$37.45 EXTRA VALUE
$40 MINIMUM TRADE-IN
$77.45 TOTAL EXTRAS
WITH AUTOMATIC WRINGER
Pull back on the clothes and both rolls stop. Wringer swings to any position with a gentle shove — no latching.
Has double-walled tub — inner tub is everlasting stainless steel. 6-minute washing action has no equal for getting clothes clean. 6-year guarantee on the powerful mechanism.
ALL-METAL with CHROMIUM Legs. $17.95 Reg. Price
Beatty
ALL-HITE IRONING TABLE
DESIGN AWARD WINNER
Tip proof. More leg room. Adjustable to all heights. Use it standing or sitting, from either side. Ventilated, top Chrome legs. Far more rigid in construction than others.
HAS TWO-TONE FINISH — YOUR CHOICE OF COLOURS OR ALL WHITE, IF DESIRED
McKay & Stretton Limited
532 Baker St. Phone 1555

SPORTS

On the Point

"The Happy Gang!" That's what we thought of when we watched the Leafs lambasting one another with the joviality of pachyderms yesterday. If Coach Dorohoy had broken out into "O What a Beautiful Morning" as he saw his lads romp through their a.m. practice, we should not have been surprised. You can toss a lot of glittering hockey stars into an ice bowl and fail to come up with the appetizing salad known as team-spirit. That takes something extra, an almost indefinable ingredient, which only a master chef can produce.

As you watch the Nelson Leafs tonight we think you'll agree with us that Dorohoy has earned the big white hat and apron when it comes to dishing up team spirit par excellence. When you've learned to sense that precious possession in any squad along the happy avenues of competitive sports, it isn't difficult to identify the symptoms. Keen drive spiced with pepper humor; bruises salved with laughter, bumps given and taken with a grin, and enough confident, good-natured rivalry to fuel any playing machine over the corduroy trails to prominence; these are the concrete indications of the intangible something that welds a group into a team. And the Leafs are bustin' out all over with them.

* * *

Maybe it was the heart-warming booster banquet on Wednesday night at the Hume that provided Dorohoy with the final mustard he needed to bring out the full relish of this rare ingredient. No team anywhere can boast higher hockey morale than our own win-winged Maple Leafs.

* * *

How are they going to beat a team that really loves to work? That's what's worrying Trail as it readies for tonight's battle. That, and the fact that Cowboy Connie Madigan is going to be looking for the whites of their eyes as they near the Leaf blue-line after supper this evening.

* * *

The ocals haven't disappointed their followers once this season. They've played "good", "better" and "best" but never has anyone within the wide range of your columnist's ears ever mentioned Leafs and poor hockey in the same breath.

* * *

The last drive for 2000 hockey urday night of the winter not long fans ell anoul of the coldest Saturday night of the winter not long ago. Still, over 1500 turned out, and they have returned again and again. That's the kind of sport and excitement Trail and Nelson present. Tonight, with a kindlier nod from the weatherman, a special appeal from the coach, mayor, Booster Club and every hockey fan in Nelson, the Leafs should step onto the arena ice with 2000 cheering hometown rooters behind them. With the Nelson Civic Band on hand, along with Nelson's entry in the WIHL queen contest, the Civic Centre should be the most popular place in Nelson after sundown. For all of us up in the stands to all of the boys in green out there on the ice, "Go, go, go Leafs!"

WINNIPEG (CP) — Winnipeg Warriors struck for four goals in the first period and went on to defeat Vancouver Canucks 8-2 Friday night in an inter-division WHL game before 4762 fans.

Goalie Al Rollins, purchased from Chicago Black Hawks of the NHL earlier in the week, made a successful debut in the Winnipeg nets where he succeeded Ray Mikulan.

COMPETING AGAINST Kimberley High School for the Kootenay High School curling championship is this smiling crew from L. V. Rogers High Schol. Play begins at Trail this morning at 10:30. They are from left: Bob JenneJohn, skip; Jack Miller, third; Bill Jennejohn, 2nd and Ken Reid, lead. Accompanying the team is high school teacher, Jack Chambers.

Ski Classes Begin Sunday

Ski classes on the Silver King hill will start this Sunday at 9:30 a.m., with only beginners at the first outing of the year.

So far about 75 applications have been received, and registration and membership forms for the ski club may be picked up at the ski cabin. All prospective skiers are requested to register before their class starts.

There is a good solid under-lay on the hill and from four to six inches of new snow supplying the "bed" for those who will need a softer place to land, on their first time out. Seven instructors will be on hand and only first year students are allowed at this time,

Both the large and little tows are in operation to open the season.

Atkinson Rides Last Race

By JOHN CHANDLER

NEW YORK (AP) — Ted Atkinson, the scholary Canadian - born jockey who became one of the world's greatest riders, came down to the finish line Friday for the last time. He said it wasn't an easy decision.

Plagued by a chronic back ailment that has bothered him for months, the little "professor" quit the jockey ranks on the advice of his physician.

Atkinson, always the gentleman and one of the most affable of the little men who ride horses in a dangerous living, said:

"It wasn't easy to say goodbye to what has been my life for more than two decades," he said. His wife, Martha, nodded assent.

"I lived out of a trunk for 21 years. You kind of get used to it."

He has ridden horses who have earned $17,449,360. Since jockeys get 10 per cent, Atkinson has done well. His farm on Long Island, where he boards horses and breaks yearlings for various clients, also brings in a good income.

Strikes 'n' Spares

Results in the Friday night mixed league bowling are:

Ladies' high single and aggregate—Mrs. Johan Miller of North Shore Five, 266, 643.

Men's high sinbles—Barney Jarbeau of Blow-Outs 289.

Men's high aggregate— Jack Bond of Pin Pushers 689.

Team high single and aggregate —North Shore Five 1058, 2854.

Business Girls Curling

Results of Wednesday's games in Business Girls' Curling Club play: Craig 8, Olson 7; Leverington 6, Miller 5; McDougall 9, Moore 1.

Monday's draw: Kuntz vs McDougall; Craig vs Leverington; Olson vs Moore; Bye, Miller.

Draw for Wednesday: Moore vs Craig; McDougall vs Miller; Kuntz vs Leverington; bye, Olson.

SEEKING A BERTH in the B.C. provincial playdowns are these three curlers who are skips of their respective rinks. Left to right are: R. Carmichael, D. Cathcart and D. Benedetti. The three Nelson rinks will compete against thirteen other rinks for the right to represent the Kootenays with the winning rink going to Vernon to play against other regional rinks. *Daily News Photos by Ian Brown*

With Stane and Besom

Following are the results of the Nelson Curling Club draws for Thursday night:

7 p.m. draw:
W. Triggs 3, L. J. Maurer 9.
N. Jennejohn 8, D. Benedetti 5.
W. Marr 12, R. Bruce 7.
N. Lutkiwich 11, W. Tozer 12.
R. Palmer 9, J. Leeming 11.

9 p.m. draw:
N. Sardich 4, W. Duckworth 8.
H. Moore 8, D. Porteous 11.
L. Bicknell 9, E. Ramsbottom 4.
E. S. W. Batty 9, H. Ronmark 3.

Minor Hockey Schedule

Monday, 5 to 6 — Bruins vs Hawk bantams. Referee Gare.

Tuesday, 8 to 9 — Hawks vs Canadien bantams. Referee Hooker.

9 to 10—Bruin midget practice.

Thursday, 6:30 to 7:30 — Hawks vs Bruin pee wees. Referee McMaster.

7:30 to 8:30 — Canadiens vs Bruin bantams. Referee McMaster, Cameron.

8:30 to 9:30 — Canadiens vs Ranger midgets. Referee Gare or Burdett.

Friday, 5 to 6 — Hawks vs Ranger pee wees. Referee Gare and Andrews.

Saturday, 1:30 to 2:30 — Canadiens vs Trail pee wees. Referee Burdett.

2:30 to 3:30 — Rangers vs Trail pee wees. Referee McMaster or Hooker.

3:30 to 4:30 — Bruins vs Ranger midgets. Referees Hooker and Gare.

Fights

By The Associated Press

Boston — Billy Ryan, 171½, Lowell, Mass., knocked out Willie Gray, 175, Boston, 1.

District News On Page Four

TRAIL PEE WEES HERE TODAY

Two Trail hockey teams from the Trail pee wee hockey league will play two of Nelson's pee wee teams in exhibition games at the Civic Arena this afternoon. The first game, which gets under way at 1:30 p.m., will see the Trail Tigers under Coach Jimmy Doig meet the Nelson Black Hawks, coached by Rossland. Paul Deakin. In the second game the Trail Comincos tangle with Jack Morgan's Bruins. These two games are the forerunner of a series of inter-city games to be played between the minor hockey associations of Nelson, Trail and

Ski Slants

If the weather man is ever going to co-operate with the skiers, now is the time to start. After working weekends for two years steady, our Nelson Centennial ski lift is really perking. A few weeks ago the lift was officially opened and dedicated, but at the time we could only run it slowly and wonder how long it would take to rectify all the "bugs". However, last Sunday they all seemed to be cleared up and with all the T-bars spaced on the line, we had it running without a hitch.

We've had some more snow on the hill and good news comes from the ski director.

Nelson Daily News ski classes will be held this Sunday. All those wishing to take instruction must have either sent in a form or register at the ski cabin.

All beginners must also be members. Membership tickets may be obtained from Fred Whiteley, Danny McKay or at the ski cabin on Sunday.

We cannot guarantee enough snow for skiing from the top of the hill, but according to the weather man, it is supposed to snow some more. The lift is ready to go in any case, so we are hoping for more of the white stuff.

For anyone wishing to try out their ski legs, there should be spots to practice so come out and look it over.

Weather Plays Hob With Gridirons

LONDON (Reuters) — Ice, snow and frost have left playing fields in many parts of Britain unfit for play and wrought havoc with the weekend sports schedule.

So far, 30 of the 64 matches in the English and Scottish football leagues have been potponed.

The only one of 15 Rugby League games still on late today was Oldham versus St. Helens. Seventeen Rugby Union games are cancelled, three of the six Irish Soccer League matches are postponed, and racing at Wolverhampton and Sandown is off.

CIVIC CENTRE ARENA

TODAY

10 to 11:55 a.m.

Family Skating

HEY KIDS

Get Your Entry Form

For The Name The

POOCH CONTEST

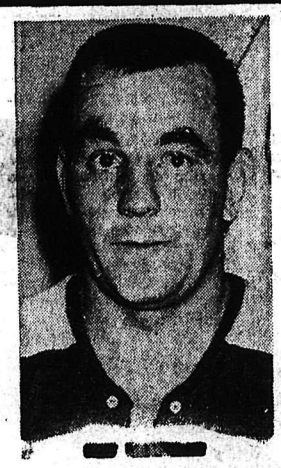

SENIOR HOCKEY TONIGHT

8:00 P.M.

CIVIC ARENA

Tickets On Sale TODAY

Kootenay Stationers

10 a.m. to 5 p.m.

Reserved $1.25

Adults $1.00

Students 35¢

Now is Your Chance to Meet

Nelson's WIHL Queen Contestant

TRAIL SMOKE EATERS vs NELSON MAPLE LEAFS

CIVIC CENTRE SUNDAY

Do You Know?

What The People Say About

Family Skating

Sunday – 2:00 - 4:00

The Coolest Skating Session In Canada

Sister Sue

It is the only real Family Entertainment Nelson Has

Dad

It gives me a chance to show these young whipper snappers how to skate

Grandpa

Pa thinks it is kids' stuff but it is better than dieting.

Grandma

YES It's the BEST

Specialists in CUSTOM UPHOLSTRY

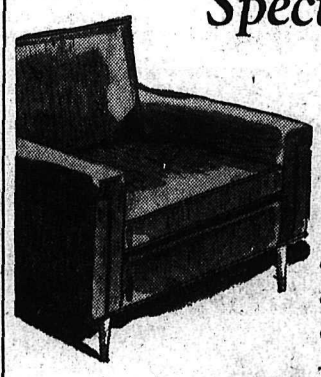

From Rumpus Room to bedroom.

Custom designed upholstered furniture.

- REMODELLING
- RECOVERING
- REDESIGNING

Contact

WALL & BAILEY

PHONE 149 TRAIL, B.C.

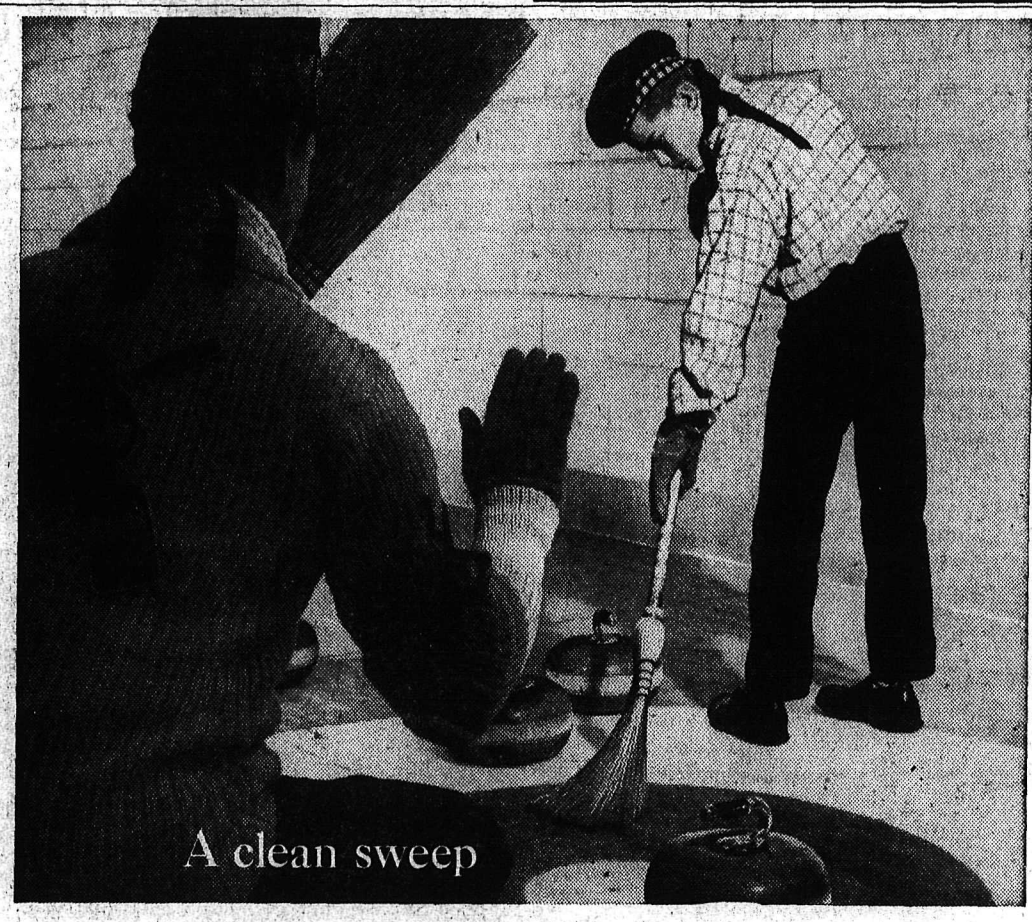

for a confident father

The youngster with the broom is making a clean path for the curling stone. Maybe he doesn't realize it yet, but his father is guiding *him* through life on a path as direct and as smooth. Life insurance is a way to meet the future and a way to save. By insuring his son *now*, this father is encouraging thrift, building an attitude of mind.

Many people who plan their life insurance programme through The Mutual Life of Canada, take out policies at low cost on the lives of their children: policies the children take over when they start earning. It's a *good* idea. An idea worth discussing with your Mutual Life of Canada representative — soon.

1869 — *ninety years of leadership in mutual life insurance* — 1959

MUTUAL LIFE OF CANADA

Branch Office: 450 Baker Street, Nelson, B.C.
Fraser Tees, Branch Manager.

Representatives: G. A. Clark.
Desmond G. Hood, George Pettigrew, Rossland, B.C.
C. A. Anderson, Castlegar, B.C.

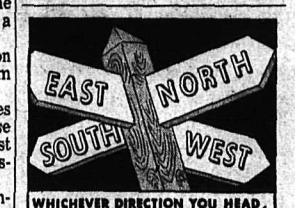

WHICHEVER DIRECTION YOU HEAD, USE YOUR HEAD---SAFETY FIRST

It makes no difference whether you're walking, running, driving, or just sitting around home. — Accidents can happen any place.

SAFETY FIRST

should always be at mind, and

PROTECTION

if a misfortune should arise. — These two very important phases of life are up to you and us.

FREE ADVICE

Robertson-Hilliard-Cattell Realty Co. Ltd.

Ph. 1912 or 1913 456 Ward St.

Attention . . . All Ladies and Girls . . .

WIN A TRIP TO HAWAII

(All expenses paid.)

Help Elect LOUISE SJOBERG (WIHL Queen)

Register now as an official ticket seller for Miss Sjoberg and if Louise is elected Queen, the Lady selling the most tickets will escort Louise to Honolulu Hawaii.

REGISTER NOW WITH ALBERT MAIDA

Nelson Daily News

Established April 22 1902

Interior British Columbia's Largest Daily Newspaper

Published every morning except Sunday and statutory holidays by the NEWS PUBLISHING COMPANY LIMITED, 266 Baker Street, Nelson, British Columbia.

Authorized as Second Class ... Post Office Department, Ottawa

MEMBER OF THE AUDIT BUREAU OF CIRCULATIONS
MEMBER OF THE CANADIAN PRESS

The Canadian Press is exclusively entitled to the use for republication of all news dispatches credited to it or to The Associated Press or Reuters in this paper, and also the local news published therein.

Saturday, January 17, 1959

Conventions Point Up Accommodation Needs

At the beginning of the century, when an influx of pioneers invaded this province, there was a great deal of local patriotism. Everyone was a booster, and there were booster clubs in every place, however small. There were sanguine predictions as to the future of towns, and even staid Victoria placarded the streets with prophecies that its population in a few years would reach the unheard-of number of 60,000. It has long since passed that figure, and the faith of its pioneers has been justified, even if now it goes unrecognized.

But that day has gone, and it would appear that in these days we are rather ashamed of the exuberance of our forebears. It is a pity, for we could do with some of that same spirit today.

Some have it. There are those who fail to appreciate the value of the tourist industry to a community, but there are many who do, among them the Kinsmen Club and Junior Chamber of Commerce, who this year will be hosts to large conventions.

It is a big and challenging undertaking to invite a thousand guests to our city in the face of problems of magnitude—principally accommodation.

Such conventions serve to point out the value to a tourist centre such as Nelson of the best in accommodation to help attract visitors. Kinsmen estimate that each convention visitor will spend at least $50 in the three days he is here, or the staggering total of $50,000.

The future will demand that Nelson do all it can to attract tourists and conventions. After all, Nelson has often been called a "convention city" in the past, and it is a reputation worthy of upholding.

It is important, therefore, that schemes aiding progress of the city should be strongly supported, yet this is not as easy as it appears. There seems to be everywhere a strong reactionary body of opinion against everything new. Even in Calgary and Vancouver, projects such as big shopping centres have met with opposition, and a new store is being built in one Okanagan city because another gave it a cold reception.

Nelson is fortunate in having groups such as the Kinsmen and Jaycees who do all they can for the good of the city. But what is needed even more is a general feeling and desire for every possible advancement of the city.

He Who Claps First

The other evening at Massey Hall someone applauded between the movements of a symphony. The awful gravity of this offense carries no penalty except self-condemnation.

Humiliation plunges the Philistine to extremes of self-criticism unknown even among deviating Russians.

His shame is understandable. The house is in darkness save for the exit lights and the brilliance of the stage. The orchestra rises to a crescendo, first sighing and pleading, then roaring and exulting like a demented giant. The conductor, arms flailing, body swaying, is a man possessed. Sound has reached a peak of fury when, all of a sudden, with a thrust of his baton, the conductor cuts it off. In the charged silence the audience remains electrified, tense, and in this silence someone claps, and inwardly dies the moment he hears himself.

It isn't done. No one, but no one, claps between the movements of a symphony. The guilty one hopes against hope that the people near him will think that he is a rugged non-conformist with a defiant knowledge of music. Or perhaps they are charitable people who will not blame him so much as the conductor for not keeping his arms up to indicate that the piece is not over. Or perhaps they are tolerant people who will overlook his premature burst of enthusiasm.

But none of these hopes offers real comfort to the culprit. If he drops a baked Alaska on his hostess' lap he can say he didn't mean to do it and send her a piece of Eskimo carving, but he cannot stand up in Massey Hall and apologize. The exit lights now seem like searchlights focused upon him. Music of the spheres now seems like shouts of derision for the oaf that he is. Shall he send a contribution to the Symphony Orchestra in expiation? Perhaps. Shall he brazen it out and clap again after the next movement? That would be courage beyond the capability of most men. He could always exchange his seat with his guest.

Toronto Telegram.

Cabinet To Beat Martians

The London Daily Express allowed its fancy to soar into outer space and asked its readers to choose a world cabinet in the event Martians invaded earth.

The prize-winning submission reveals some incisive thinking about the current world scene. As prime minister of the cabinet, it nominates Nikita Khrushchev of the Soviet Union. He was undoubtedly chosen because he constitutes a formidable opponent. He realizes the significance of the atomic age. He can twist a crisis to his propaganda advantage. As a summitteer, he displays a special kind of talent, zigging and zagging to confuse the enemy. Like the Russian bear, his hug is cosy but dangerous.

Adlai Stevenson, defeated U.S. presidential candidate, would be foreign secretary. Aside from Mr. Stevenson's proven statesmanship, his selection reflects disillusionment abroad with present American leadership.

The nomination for education minister goes to Prime Minister Diefenbaker, who seems to have impressed the world with the image of a man dedicated to the advancement of spiritual and material benefits for his people.

Britain's Aneurin Bevan would be labor minister; Ludwig Erhard, who helped lift West Germany to third position in the world's economy, chancellor of the exchequer; Anastas Mikoyan, Russia's No. 1 business man, trade minister. There are other suggestions, and not one of them includes a woman, which should inflame the feminine sex.

The list omits the mention of someone to keep the peace among the ministers while war is being waged against the Martians. For the portfolio of human relations, we nominate Dag Hammarskjold, experienced in the art of holding friendly enemies at bay.

—Toronto Telegram.

It's Been Said

Madness is consistent, which is more than can be said of poor reason. Our passions and principles are steady in frenzy, but begin to shift and waver as we return to reason.

—Lawrence Sterne, English clergyman.

They'll Do It Every Time — By Jimmy Hatlo

Interpreting the News

By GEORGE KITCHEN
Canadian Press Staff Writer

Two subtle hints of a possible thaw in the American stand in the long-stalled East-West negotiations on the future of Germany have come out of Washington in recent days.

They have been dropped by the two chief architects of American foreign policy—President Eisenhower and State Secretary Dulles—and have come, perhaps significantly, on the eve of talks they plan to hold with Anastas I. Mikoyan, the Soviet Union's astute deputy premier.

One was Dulles' press conference declaration Tuesday that the long-held Western formula of reunification of Germany by free elections is not the only method by which that divided nation can be reunited. That statement surprised other Western governments and threw the West German government into a flap.

The other was recognition by Dulles, repeated by Eisenhower Wednesday at another meeting with the press, that the Soviet Union has a genuine and understandable concern over a possible revival of German militarism. Both emphasized that the West must give the Russians concrete assurance they gave nothing to fear from a reunited Germany.

Both statements were made in response to press conference questions but whether they were off-the-cuff answers or deliberate declarations of policy is a matter of conjecture. But Dulles, particularly, is trained in international law, has long experience in dealing with the Russians and is not given to making statements of that kind without long thought beforehand.

The significance of the two declarations will not be lost on the Soviet Embassy in Washington and on Mikoyan himself; and there is little doubt that the Soviet leader will try to pry out more information when he meets Dulles and Eisenhower at the White today on his return to Washington from a cross-country tour.

Dulles declined to be drawn out on his statement that free elections are not the only method of reuniting Germany. There were, he said, all kinds of methods of drawing countries and people together "and I merely said that I did not feel that we should treat any one method as an absolutely exclusive one."

But his observations, limited as they were, could mean that the United States is moving in the direction of meeting the Russians half way on a formula providing for the reunification of East and West Germany by negotiation, with all-German elections to follow—rather than precede—reunification.

One of the toughest hurdles facing the U. S. in any such move would be to overcome the objections of Chancellor Adenauer, who has held rigidly to the theory that free elections must accompany the joining of the two Germanys.

"Circusing" the RCMP

It appears that the famous Musical Ride of the Royal Canadian Mounted Police is in for another eclipse. If its new suspension, announced from Ottawa, were a judicious finding of RCMP authorities in the interests of police work, we would still have regret, but scarcely argument. That is for them to decide.

But it is giving way to stunt riding — "thrilling feats of horsemanship, Roman and tandem riding and pattern team jumping . . . and, in larger arenas, tent-pegging". All these, says an Ottawa dispatch, "contain an element of danger not present in the Musical Ride". Is there virtue in that? We are not sure we see why men and horses of a law-enforcement agency should be assigned to risk injury or worse for the amusement of a jaded public. True, the RCMP is historically Western—but does that mean it must go Western in the Hollywood, TV and rodeo manner?

The Musical Ride was educational and inspiring. It taught rhythm, precision, restraint; it was poetic and fascinating; most of all, perhaps, it demonstrated perfect understanding between man and horse. The new program goes the other way. Instead of setting a high standard of entertainment, instead of cultivating good taste in its audiences, it looks overmuch like pandering to the lower tastes of a Roman circus. We trust the RCMP command will have second, and better, thoughts on this business.

—Toronto Globe and Mail.

Press Comment

HARMLESS AUTOMOBILE

Autos that won't start are a lot safer than those that won't stop in time.

—St. Catharines Standard.

TOOT-TIMER

A trombone player's wife sued for divorce in the U.S., claiming her husband lavished attention on another woman. He's what you might call a toot-timer.

Sherbrooke Daily Record.

TODAY'S BIBLE THOUGHT

In everything give thanks. I Thess. 5:18.

Gratitude makes the road of life brighter, and the load of life, lighter.

Aunt Het

I never did mind dreary, rainy afternoons. When you're young they're just right for courtin', and when you're old they're just right for playin' bridge.

Odds . . . and Ends by M. D. B.

If horse hair comes from a horse, where does mohair come from — a moe? I asked this question and one of the other bright lights of the fourth estate said, "No, a mohair blanket jest has mo' hair than the others."

* * *

A friend was telling me the pussywillows by their door are out in their little grey furs—this was most encouraging news to anyone who watches for glimmers of Spring from the first of January on. She said on the Prairie they used to figure when the pussywillows came out the worst of the winter was over — that the pussywillows just didn't shed their little brown overcoats until they were sure. She said she wasn't sure whether the same held true here. Well, we can hope so anyway.

* * *

I heard a story which I felt I must pass on to you. A well-known figure in many Nelson homes has just been borne to her last resting place — she was a cleaning woman who never failed to give good service for her pay. She had always wanted to have a refrigerator and finally she bought one, paying for it over a long period of time out of her small salary. She got it paid for, but heard of a family that was having a hard time keeping milk fresh, because they had no frig, and it bothered her until she gave them hers. She got another one and began again the long arduous payments—I understand this time she didn't succeed. It reminded me of the story of the widow's mite and I was overwhelmed to think how even the little people of the world are capable of the grand gesture.

* * *

The following, with apologies to all the poets and English teachers was inspired by a reader who won't let me forget the weather vane atop the Madden block.

* * *

Where is the rooster?
What in the deuce der
You suppose became of him?
He's not where he used ter—
All the weather vane of him
Vanished up in dust.
Unerringly he turned his tail
To the teeth of every gale,
Toll the bell and sound the wail
He's vanished up in dust.
Some say he took his flight
On the dark and dreadful night
Before the men with main and
  might
Knocked his perch to dust.
Loudly mourn poor chanticleer,
Gone forever from us here,
Heave a sigh and shed a tear—
He vanished in the dust.
But when midnight strikes the
  time
In a melancholy chime
What is that — that crow
  sublime?
The ghost of chanticleer.

Lone Case of Scurvy Noted

CRANBROOK — December report of the East Kootenay Health Unit for vital statistics of the previous month lists 66 births recorded in the six districts of the Unit, of which 36 were female, and 30 male. Cranbrook topped all districts with 18. Deaths during the same period were 21, with heart disease listed as the cause of seven, and a single fatal accident reported during the month.

The report states a case of scurvy had been diagnosed in the area south of Elko, and that a reported case of brucellosis was being investigated.

In special events for December prenatal classes in Cranbrook, Fernie, Kimberley and Creston were completed, and new classes are starting immediately in some of these centres. An audiometry mobile clinic with staff from the provincial Health Centre for Children visited East Kootenay during the month and tested the hearing of about 60 children referred to it for suspected hearing defects. Professional report on findings of each examination is made to the referring doctor and the parents.

Infant and pre-schooler clinics drew total attendance of 626 children during the month, with 39 immunization series completed, 25 smallpox vaccinations, and 227 Salk voccine shots.

Warsaw Arrests Polish Priest

WARSAW (AP) — One of Poland's most prominent Roman Catholic priests and editors has been arrested on charges of illegal publishing, corruption of officials and black market money dealings.

Officials said the trial of Rev. Mario Pirozynski and 17 co-defenn stadwill start Jan. 19. It was not known whether it would be public. News of the arrest has not been published in Poland.

Father Piroszynski is director of the Catholic magazine Homo Dei, published twice a month primarily for the clergy.

The Communist government is carrying on a new campaign against the Catholic church. About 93 per cent of the Polish population is Catholic.

The government charges father Pirozynski bribed officials to get more paper so he could print the 10,000 copies authorized for his magazine.

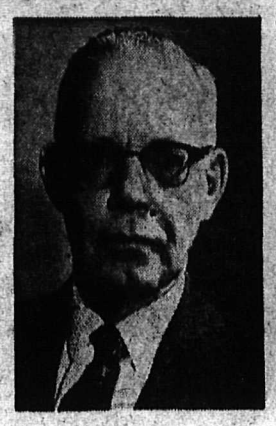

L. TELFER

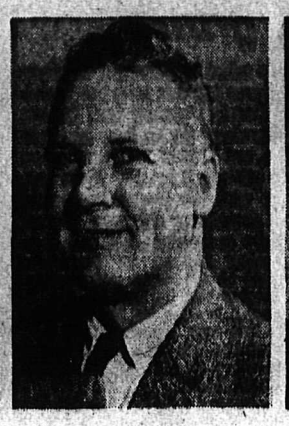

G. N. MOORE

B. E. HURDLE

Three Senior Appointments In Mining Made by Cominco

TRAIL — Three senior mining appointments have been made this week at Cominco, The Consolidated Mining and Smelting Company.

B. E. Hurdle has been appointed manager of mines. L. Telfer has become manager of exploration, and in this section, G. N. Moore has become general superintendent of exploration. The appointments were announced by W. G. Jewitt, vice-president in charge of mines.

In his new post Mr. Hurdle will be in charge of all operating mines. At the present time Cominco has five in production. Mr. Telfer will head the company's exploration program, which is active in many areas of Canada, and in the United States as well. Mr. Moore will supervise exploration operations in the eastern and north central districts of Canada. His office is at Port Arthur. Mr. Hurdle and Mr. Telfer are at Trail.

Mr. Hurdle was born in Winnipeg, Manitoba. He attended the University of Alberta, graduating in mining engineering in 1936. He started with Cominco in that year at Goldfields, Sask. He served in the North until 1943, when he was transferred to Trail. In 1948 he became assistant to the manager of mines. In 1952 he was appointed general superintendent of the Kimberley operations. In 1956 he returned to Trail as assistant manager of mines. He is a member of Professional Engineers of B.C. and the Canadian Institute of Mining and Metallurgy. He has also been active in the B.C. Mining Association.

Mr. Telfer was born in London, England, and came to Canada in 1904. He attended the University of Alberta, graduating in mining engineering in 1924, joining Cominco in that year. In 1925 he took post-graduate work in geology at the University of Toronto. With the exception of a short time on experimental work at the Sullivan Mine in 1935, all of his company service has been on exploration. He has worked in the western provinces, the North, and in the United States. In 1948 he became superintendent of exploration. Mr. Telfer is a member of the Canadian Institute of Mining and Metallurgy, the Professional Engineers of B.C., the American Institute of Mining Engineers, the Prospectors and Developers Association, and the Rossland Chamber of Commerce.

Mr. Moore was born in Francis, Sask. He attended the University of Saskatchewan, graduating in geological engineering in 1938. He joined Cominco in the following year, starting on exploration work in Saskatchewan. Much of his service has been in the North, where he began piloting company aircraft in connection with his work. In 1945 he became subdistrict exploration superintendent at Flin Flon, continuing the work out of Prince Rupert from 1949, and out of Port Arthur from 1955 on. He is a member of the Professional Engineers of Ontario, and he is Vice-President of District Four, Canadian Institute of Mining and Metallurgy. He has been active in community organizations.

D. R. MITCHELL, FORMERLY AT KIMBERLEY DIES

KIMBERLEY — David Roy Mitchell, formerly of Kimberley, has died in Calgary at the age of 68.

Born at Springhill, N.S., he went to Banff in 1912, and later lived at Coalhurst and Kimberley before moving to Calgary in 1951.

Survivors are his wife, Esther; a son, Jack, in Calgary, and daughters Mrs. Janet Livingstone of Kimberley, Mrs. Marie McLeish of Algoma Mills, Ont., and Mrs. Sheila Arbour of Calgary.

RCMP Report Says . . .

Move Propaganda Splits Sons' Homes

OTTAWA (CP) — The propaganda effect of the proposed Doukhobor migration back to Russia has been "exploited to the full by a small group of leaders" says the annual RCMP report tabled Friday in the Commons.

"The project, with its many public meetings, delegations and fund-raising campaigns has caused deep dissensions which have divided families and, in some cases, husband and wife," says the report for the year ended last March 31.

The trek back to Russia was proposed by leaders of the Sons of Freedom sect of the Doukhobors and remains indefinite despite numerous meetings with British Columbia and federal government authorities. The Soviet has made no public invitation to the Sons of Freedom to return although B.C. and Ottawa have promised assistance provided the Doukhobors renounce their Canadian citizenship.

The RCMP report also covers numerous acts of terrorism in the B.C. interior, long troubled by bombings and other attacks attributed to the radical Doukhobor sect.

HAPPY AT SCHOOL

It says that "almost without exception" Sons of Freedom children have been happy and well cared for in the special government school for them at New Denver. They were lodged there in an attempt to bypass parental opposition to the children going to public schools. Ten truant children were apprehended.

Two factions of the Sons of Freedom are divided on the school question.

"A number of the members of the group favoring the children attending school have met with success in their efforts to arrange for the sect's children to attend voluntarily," the report said. "They are working with the courts in this respect."

INQUEST OPENS INTO DEATH OF YOUNG MINER

NATAL — Inquest into the death of Alexander Cossarini in Thursday morning's mine accident in Michel will continue next Friday in Natal.

Jury members are George Tymchuck, Frank Nosck, Peter Gaskell, Robert Rothel, Leonard Nelson and Leno Coldatti. Coroner L. F. Cheston is presiding.

Mr. Cossarini, 20, died in hospital from injuries received in a locomotive mishap underground in the Michel colliery of the Crows Nest Pass Coal Company.

Cranbrook Club Asked to Help Curb Wasteful Killing of Game

CRANBROOK — With the biology program of the B.C. Game Commission approaching the point where the annual kill and the annual herd increment is nearly balanced, the Cranbrook Rod and Gun Club at its annual meeting considered a new problem that has arisen.

Game biologist Glen Smith reported to the meeting that the legal game kill in the area in the 1958 season came to an estimated 15,000 deer and 4,000 elk, but that in addition an estimated 2000 to 3000 animals were shot and left on the ground where they fell.

He said the club could serve a useful purpose in proper game management by seeing that the resource was not wasted by reporting infractions of regulations observed in the field and by helping to establish better sportsmanship.

Fisheries Biologist Hugh Sparrow summarized for the meeting the work carried out in fish conservation in the Kootenays during the year. He reported on the water condition during the late summer at the city reservoir that resulted in the death of all the fingerling trout in the hatchery troughs, and subsequent closure of the Cranbrook Hatchery permanently. He said part of the money had been budgeted for the 1959 fish conservation program, of which a new permanent hatchery for East Kootenay is an item. Complete cost of the hatchery will be about a quarter of a million dollars, and the site, close to where Norbury Creek joins the Kootenay at the foot of the Steeples, range of the Rockies about 24 road-miles from Cranbrook, has been ground surveyed. Start on the plant this year appears probable.

He also described the purpose and function of fisherman creel census of catches and location in the district, and urged those who kept 1958 figures to turn them in to the game office, while fishermen who were willing to keep 1959 creel records could cooperate by obtaining their record books immediately from his office.

Game Warden Ross Farquhrson told the meeting that increased hunting pressure in the district necessitated stricter measures for conserving the game resource and asked public cooperation in preventing waste of slain animals.

Audited financial statement of the club presented by Earl Johnson showed no liabilities, and assets in a bond and city lots totalling more than $2,000.

Considered by the meeting was construction of a new hall and clubhouse with adjoining 22-rifle range where youngsters could be instructed in the proper use of firearms. Efforts were made by the club in 1958 to establish a rifle range for target shooting, but a suitable location was lacking.

Elected new directors for two-year terms were Ed Orth jr., W. P. MacDonald, Wally Faiers, Allan Fry, Ed Orth sr., Arthur Godderis and Elmer Atwood, while directors whose terms continue another year are Robert Haine, Harry Betts, B. Hardy and Frank Edmonds. Ed Sanderson becomes past president and Roy Weitzel vice-presidents office to the presidents. His successor in this office will be named by the executive. W. P. MacDonald has served as secretary for the past year. Membership was about 220.

Wage Talks Off Until Next Week

TRAIL — Wage negotiations between the Consolidated Mining and Smelting Company and the Mine, Mill Union have adjourned until next Wednesday.

In a joint announcement Friday afternoon, the company and union announced that a recess has been called to allow both sides to study the various proposals put forward. Negotiations on the 1959 contract opened Wednesday morning.

Group to Raise Scholarship Funds

SOUTH SLOCAN — Money raising plans for the scholarship fund will be outlined soon, the South Slocan School and Community Club was informed at a recent meeting. Mrs. G. Penniket reported that a meeting of the Mount Sentinel school scholarship fund raising committee will meet two representatives from the Slocan valley, R. Cunningham and Mr. Zaitsoff.

A film was shown on the life of an Indian fur trapper in the James Bay area of northern Ontario.

Trail Chamber Lines Up Speaker

TRAIL — The next meeting of the Trail Chamber of Commerce, to be held Thursday, will have as its guest speaker, A. R. Lewis, travelling passenger representative of Trans-Canada Air Lines.

Chamber council members have met Donald Brothers, MLA for Rossland-Trail to present their views on main requirements of the area—completion of the new bridge, highway links and Warfield underpass. Mr. Brothers said it would be his job to keep these matters before the government.

Plans were discussed for a return visit to the Vancouver Board in April by chartered plane. A tour of an industry or plant may be included in the trip.

The monthly news-letter from the chamber secretary-treasurer, stated that the B. C. Telephone Company had been contacted and the chamber was informed that the company still intends to convert to automatic service in July, 1962, barring unforesen circumstances, economic or otherwise.

South Slocan Club Resumes Activity

SOUTH SLOCAN — The South Slocan Ladies' Bowling Club resumes activities this week after a Christmas recess. Twenty-six women are bowling in doubles from now to Easter recess.

Pre-Christmas bowling honors were won by foursome team headed by W. Jones, and including B. Askew, Ivy Stone and Diana Dunsmore. Holder of high score is Lena Kennedy with 339.

Services
IN THE CHURCH OF YOUR CHOICE

TOMORROW—11 A. M.

Communion

All members, adherents and friends invited in Christ's Name to join about the Table of God's Love.

9: a.m. — Elders
9.45 — S.S. Depts.
11:00 — S. S. Depts.
11:00 — Tiny Tots Care

7:00 P. M.
Organ Recital
7:30 P. M.
Evening Event

Continuing the series of lectures on Bible understanding for adult minds. All welcome.

St. Paul's-Trinity United Church
"THE CHURCH WITH A CHALLENGE"
Josephine and Silica Streets
Minister: REV. DONOVAN JONES, B.A., B.D., Th.M.
Music Director: MERLIN R. BUNT — Phone 692-L-1

Anglican Church of Canada
ST. SAVIOUR'S PRO-CATHEDRAL
NELSON, B.C.

Dean: THE RIGHT REVEREND P. R. BEATTIE
B.A. D.D. Lord Bishop of Kootenay

Rector: THE REVEREND CANON GEORGE W. LANG
B.A., L.Th.

THE SECOND SUNDAY AFTER THE EPIPHANY
January 18th, 1959

8:00 a.m.—Holy Communion.
(Corporate Communion and Breakfast for the A.Y.P.A.)
11:00 a.m.—Family Eucharist.
2:30 p.m.—A.Y.P.A. Meeting.
7:30 p.m.—Evensong and Sermon.

MONDAY, JAN. 19th:
8:00 p.m.—Annual General Vestry Meeting.

WEDNESDAY:
10:00 a.m.—Holy Communion.

MATTINS DAILY AT 9 A.M.

Fairview United Church
Corner of 5th and Elwyn Streets
SUNDAY, JANUARY 18, 1959
Minister: REV. H. R. WHITMORE
Organist: Mr. Angus Fraser

9:45 a.m.—Junior, Intermediate and Senior Departments of Sunday School
11:00 a.m.—Primary. Kindergarten and Nursery.
11:00 a.m.—Morning Worship: "COMMUNION OF THE LORD'S SUPPER."
7:30 p.m.—Evening Service. "IF YOU MET CHRIST TODAY."

NORTH SHORE UNITED CHURCH HALL
10:00 a.m.—Sunday School.
2:30 p.m.—Church Service.

Bethel Tabernacle
9:45 a.m.—Sunday School
11:00 a.m.—Morning Worship
6:00 to 6:30 p.m. Bethel Fireside Hour
7:30 p.m.—Evangelistic Service
TUESDAY:
7:30 p.m.—Bible Study.
CORDIAL INVITATION IS EXTENDED TO ALL TO ATTEND
Rev. R. Swanson — 2225

SPECIAL FILM will be shown entitled
'Seventeen'
Friday, Jan. 23 at 8:00 p.m.
Of Particular Interest To Young People

First Church of Christ Scientist
A Branch of the Mother Church The First Church of Christ, Scientist, in Boston, Mass.
Sunday School: 9:40 p.m.
Sunday Service: 11:00 a.m.
Subject: "LIFE"
Wednesday Testimonial Meeting — 8:00 p.m.
Reading Room, 209 Baker St. Open Daily From 2:30 p.m. to 4:30 p.m.
Sunday Evening 7:00 p.m. to 9:00 p.m.
ALL CORDIALLY WELCOME

MISSION COVENANT CHURCH
802 Baker St.
Pastor: E. HANSON
9:45 a.m.—Sunday School
11.00 a.m.—Morning Worship
7:30 p.m.—Evening Worship.
THURSDAY:
7:00 p.m.—Choir Practice.
8:00 p.m.—Prayer Meeting
FRIDAY:
6:45 p.m.—Junior League.
8:00 p.m.—Young People's
All Welcome

Anglican Church of Canada
Church of The Redeemer
Second and Davies Streets
FAIRVIEW
Rector
Canon W. J. Silverwood, A.K.C., B.Sc.
11:00 a.m.—Family Service.
7:30 p.m.—Evening Prayer
SOUTH SLOCAN:
3:30 p.m.

The Salvation Army
513 Victoria St.
2nd Lieut. and Mrs. B. Wiseman
SUNDAY, JAN. 18th
9:45 a.m.—Sunday School
11:00 a.m.—Holiness Meeting.
7:30 p.m.—Salvation Meeting.
A Warm Welcome Awaits You at the Salvation Army

Keep Your Eye on Classified!

Classified Ads Get Results

Saint-Laurent (Dior), Simpson And Bass-Rentner Styles Shown

Spring fashion news has been pouring from typewriters of news writers and Dorothy Roe has been sending streams of fashion scoops from New York covering spring stylings of many well known designers. She reports on:

Christian Dior-Saint-Laurent:

"The new spring silhouette launched by the House of Dior in New York is the "Rounded Look" a view satisfactory to all Frenchmen. Yves Saint-Laurent, 22-year-old successor to the late Parisian designer, accentuates the slender normal waistline in practically all outfits in the new collection.

"There were no sacks shown. A favorite line is a dress with loosely-wrapped top, wide rounded kimono sleeves, a wide, cinched belt and slender skirt, rounded at the hip-line and tapered at the hemline.

"Belts are worn in the middle, of self-fabric, and at least three inches wide, pulled in tight to emphasize tiny waistlines.

"Big brimmed hats with dresses, high cloche hats with softly crushed crowns with suits and small, flower-trimmed hats with cocktail gowns were shown.

"Wednesday's showing of Dior's New York wholesale collection precedes by only a few days the Paris spring opening which press and buyers feel will be the crucial test of the talent of young Saint-Laurent, proving whether he can successfully fill the shoes of the late dictator of the Paris couture."

Adele Simpson:

"The small but mighty Adele suggests women should choose their clothes for year-round wear. Now generally considered the best-known designer in the U.S., she shows a collection of round-the-clock, round-the-calendar fashions.

"Loose, full-length coats, often reversible and lined to match a slim silk dress, are shown in evening and day versions converting to cocktail hour by removing or reversing the coat.

"Mrs. Simpson restores the natural waistline mostly and provides a "Do-it-yourself" belt to be adjusted high, low or in the middle according to the wearer. The clothes are shaped to conform with natural figure lines."

Blass-Rentner:

"Bill Blass, designer for the house of the late Maurice Rentner, won his biggest acclaim Thursday after a showing of classic American clothes that managed to look more exciting than the wildest grotesqueries of the last few seasons.

"A costume that stopped the show was the simplest possible Easter ensemble consisting of a full-length navy wool coat and matching slender skirt, worn with a simple white slik skirt, the coat lined in scarlet taffeta.

"Another was the beloved Chanel-type suit in bold black-and-white checked tweed, the jacket lined in white silk twill to match the shirt, which was trimmed with a wide brown bow tie.

"A new silhouette of the Blass-Rentner collection is the doublet—a waist-length jacket with panel back. The doublet tunic is used on a series of one-piece dresses, and consists of a full-length floating back panel.

About the Town

PHONE 1844

Mrs. F. M. Harvie of Vancouver is visiting her son and daughter-in-law, Mr. and Mrs. J. Harvie, 812 Carbonate Street.

* * *

A social evening was held at the home of Mr. and Mrs. W. J. Van Maarion, 715 Sixth Street, Thursday night following the annual Chamber of Commerce dinner meeting when guest of honor was the Attorney-General Hon. Robert Bonner. Mr. Bonner left immediately following the event, for Spokane to board a plane for Vancouver where he planned to attend the funeral of Chief Justice Gordon M. Sloan.

* * *

Mrs. E. E. Carlson of Vancouver is visiting her son and daughter-in-law, RCMP Corporal and Mrs. R. L. Carlson, 418 Nelson Avenue.

First Baptist Church
(Cottonwood and Fourth Sts.)
Minister: REV. R. R. CROSS
Phones: Res. 1582-Y Church 1880

SUNDAY:
9:45 a.m.—Sunday School
11:00 a.m.—Morning Service. "Visionaries — or a People of Vision — Which ?"
7:30 p.m.—Evening Service "Hope For the Hopeless"

CORDIAL WELCOME

SAINT PAUL'S
EVANGELICAL LUTHERAN CHURCH
Davies and 6th St.
(The Friendly Church With a Friendly Welcome)
The Reverend ERNST H. NYGAARD Pastor. B.A., B.D.
Phone 1855-R

10:00 a.m.—Sunday School.
11:00 a.m.—Morning Worship.
"The Foundation Upon Which Man Builds"
(Matthew 7-24)
YOU ARE INVITED

St. John's Lutheran Church
THE CHURCH OF THE LUTHERAN HOUR
Corner Stanley and Silica Sts.
Rev. Carl J. Hennig, Pastor
Res. 317 Silica St. Phone 729-X

10:00 a.m.—Sunday School
11:00 a.m.—"Divine Rules For Happy Marriage."
ALL ARE CORDIALLY WELCOME

First Presbyterian Church
Minister: E. A. Hircock
9:45 a.m.—Sabbath School
11:00 a.m.—Morning Worship
2:30 p.m.—Salmo.
CORDIAL WELCOME TO ALL

Jehovah's Witnesses
Invite You
SUNDAY — 2:30 P.M.
"How Important is Life to You?"
Speaker: C. Wynne
TUESDAY — 8:00 P.M.
Study Your Will Be Done on Earth
FREE — NO COLLECTIONS
903 Nelson Avenue

CHURCH OF JESUS CHRIST OF LATTER DAY SAINTS (Mormon)
10:30 a.m.—Sunday School
Eagles Hall, 641 Baker St.
For Auxiliary Meetings call Branch President Phone 372-L

GOSPEL LIGHTHOUSE
812 Stanley Street
11:00 a.m.—Morning Worship.
7:30 p.m.—Evening "Deliverance."
All Are Welcome
Pastor H. Creighton, Ph. 1960-L

Our Father's Business

Courage. Here is something which is desparately needed in our generation. It is something that manifests itself not only in the face of danger, but also in the spirit with which men despise the way of ease.

Our age, and especially this North American continent, is in urgent need of taking this truth to heart. For multitudes, our way of life is the way of ease and safety. We have preferred indulgence to service, and license to discipline.

In 1886, when Mark Twain was in Paris, he had with him the manuscripts of a few stories. He had not submitted them for publication because, in his own judgement they were not good enough and did not reach his standard. But now he was in serious debt, and sale of the manuscripts would bring $16,000. If the publishers would pay it, why should he refuse to take it? He talked it over with his wife and decided not to lower his name by accepting money for inferior workmanship. In order that the temptation might not recur, he tore up his papers and burned them in the grate.

Here was the courage of a man and a great artist, on his way to Jerusalem. In the light of Mark Twain's fidelity to his own standard, and more especially in view of the stern demands of Christ, let us admit that it is a cowardly thing to be satisfied, "just to get by."

Courage is revealed when a man stands by convictions which are unpopular, and refuses to be "conditioned" by false propaganda around him, or glib utterances of the majority. James Garfield once said: "If there is one thing upon earth that mankind can love and admire better than another, it is a brave man—a man who dares look the devil in the face and tell *him he is a devil.*"

Your convictions, whether of morality or religious belief, are the very essence of your being—there are standards and convictions which cannot be thrown overboard without serious injury to oneself and society. But courage is needed to maintain them.

Whatever may be said of others, let it never be said of Christ's people and His Church that they are looking for a soft berth or are content with mediocrity.

Canon W. J. Silverwood

Airlines' War Of Hemlines Wages Fiercely

LONDON (AP) — British European Airways has run into a modest mutiny by some girl employees who don't want to raise their hemlines even to please the boss's wife.

Earlier this month BEA gave its female clerks and hostesses until Thursday to hoist their matron-length skirts to just below the knee.

The order angered many of BEA's 700 girls at London Airport especially when they learned it was inspired by Lady Douglas of Kirtleside, 39-year-old wife of the airline's chairman. She said the mid-calf skirts looked grotesque.

Most of the 700 girls went along with the order and lopped the offending three inches off their grey skirts. But plenty of rebels didn't.

"There won't be any disciplinary action," said BEA station manager Tommy Lapraik. "If any girl doesn't raise her hemline I shall just have a quiet word with her."

Diocese President Addresses Willow Point WA

WILLOW POINT — Mrs. G. S. Moore of Castlegar, president of the West Kootenay Diocese, was guest speaker at the January meeting of the Women's Auxiliary of St. Andrew's-by-the-Lake, Thursday.

Mrs. Moore outlined work of the Women's Auxiliary, organized in 1885 and functioning solely for the benefit of the church.

The World Day of Prayer has been set for Feb. 13, it was learned. Curtain material for drapes for the large church room have been purchased.

Mrs. Norman Denny acted as organist, and Mrs. Carl Linden, of the Evening Branch, read the Scripture. Refreshments were served by Mrs. H. Hankin and Mrs. B. Heddle.

News of the Day

RATES: 30c line, 40c line black face type; larger type rates on request. Minimum two lines. 10% discount for prompt payment.

Trail Business College
New Term Begins Feb. 2.

Suit Sale Continues.
JACK BOYCE MEN'S WEAR

Enroll now for Craft Class.
HOBBY SHOP—OPP. BUS DEPOT

ELECTROLUX SALES, SERVICE
512 Richards St., ph. 1108, Nelson

Rummage Sale today at the Salvation Army, 1:30 p.m.

Girl Guides Tea, Feb. 7th, Hume Hotel, 2:30 p.m.—35 cents.

Pre- Stocktaking Sale — Some items cut 50 per cent.
TOT-N-TEEN SHOP

SPECIAL — BUSINESS MEN'S DASH-AWAY LUNCH, $1. HUME HOTEL.

Super Paxette Cameras by Braun. Finest quality, reasonably priced.
CUSTOM CAMERAS

J. M. Glaze Coat Ceiling Panels, 12"x12", 16"x16", 16"x32"
T. H. WATERS & CO. LTD.
Phone 156 101 Hall St. Nelson

January Clearance Sale — Wools, Cottons, etc.
CUSTOM SEWING CENTRE
580 Baker St. Nelson, B.C.

January Clearance Sale.
EBERLE'S ON BAKER ST.

A cheerful bouquet of spring flowers for that low feeling.
COVENTRY'S FLOWER SHOP

KOKANEE CHAPTER I.O.D.E.
Regular monthly meeting Tues., Jan. 20, at the home of Mrs. A. A. Taylor, 207 High St.

NELSON CIVIC CHOIR PRESENTS H.M.S. PINAFORE FEB. 19 AND 20, CAPITOL THEATRE, 8:15 P.M.

Limited number of tickets available for Burns' Night, Jan. 22nd. Supper and dance $1.25 at Ben Sutherland's or McLachlan Jewellers.

IN MEMORIAM
In loving memory of William James Smiley, who passed away January 18, 1958.
A silent thought, a silent tear,
Keep fond memories ever dear.
His loving wife, Elsie.

Be sure to reserve Wed., Jan. 28, Chinese Dinner and Dance, Hume Hotel. Dinner 7 p.m. Fellowship hour commencing 6:15. Tickets available at City Drug or from Rotarians up to Jan. 22. Bring your friends. Make up your party. Proceeds to furnish hospital wards.

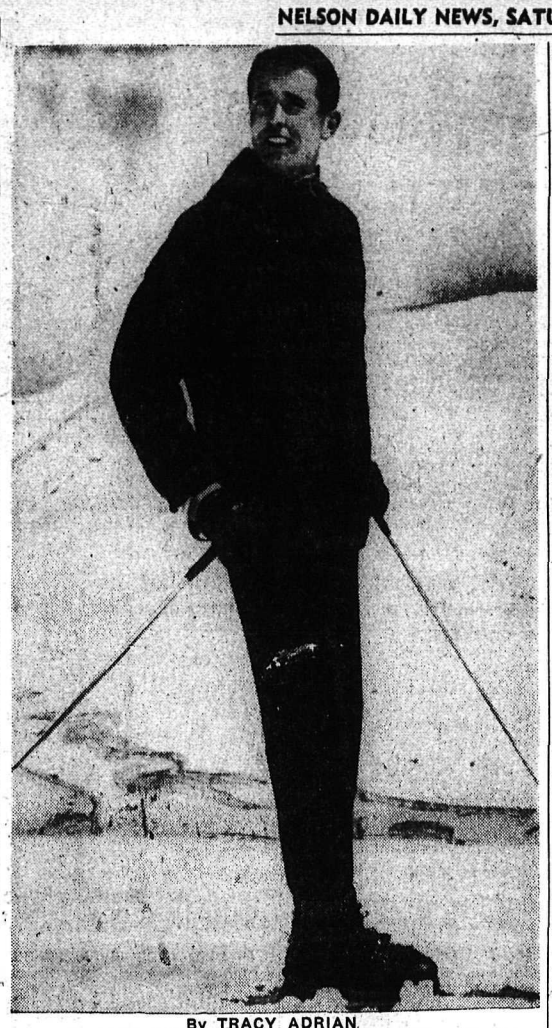

By TRACY ADRIAN

FROM SUN VALLEY comes this handsome ski outfit. It is an ideal choice for both amateurs and professionals.

The parka is made of a Scandinavian knitted fabric in a black and tan design. It reverses to tan cotton poplin for stormy days when snow might cling to the woollen. Worn with it are woollen charcoal-colored ski pants.

Big Savings On LAMPS
Many Styles to Choose From.
At
Freeman's
639 Baker St. Ph. 115

Russian Dishes Featured at Legion Tonight

A full-course Russian banquet will be held at the Canadian Legion tonight, believed to be the first of its kind presented in Nelson.

Sponsored by a Doukhobor youth group of the Nelson-Taghum-Blewett district, the banquet will be held at two sittings, 5:30 and 7:00 p.m. Older members of the Doukhobor community are supporting the project and all food is donated, with preparation of the banquet undertaken by women of the group.

On the menu will be borsch, the traditional cabbage-tomato soup served with home-made bread; pyrahi—tarts with various vegetable fillings; ploe—a rice and raisin dish; cake and tea.

Proceeds of the dinner will be used to assist with purchase of new machinery for the Doukhobor weekly newspaper, "Iskra", published in Grand Forks. At present, news is printed on heavy foolscap size paper, stapled at the top.

Convener of the banquet is Miss Florence Labentsoff with program and dinner arrangements directed by Pete Relkoff and Miss Pauline Veregin respectively.

Principals of Dawson-Flynn Rites to Reside at Blind River

A wedding trip to the West Indies followed the recent marriage in Wesley United Church, Fruitland, Ontario, of Roberta Antoinette Flynn and William John Dawson, son of Judge and Mrs. Eric P. Dawson of Nelson.

Rev. Colin West officiated at the service for the daughter of Mr. and Mrs. Thomas Flynn of Fruitland, who was given in marriage by her father. She wore a gown of candlelight satin and lace, fashioned with long-sleeved lace bodice trimmed with pearl beading, and skirt extending into a cathederal train. White chrysanthemums and carnations made up her bouquet.

Miss Bonita Flynn was her sisters attendant, with bridesmaids, Miss Eleanor Tachnyk and Miss Leslie McCuaig of Toronto, who were gowned alike in Christmas red velvet with garland headdresses of white carnations and net. They carried red velvet muffs adorned with white chrysanthemums and carnations.

Christopher Von Rusenbach of Burlington supported the bridegroom, and ushers were Lieutenant Commander Eric J. Dawson of Dartmouth, N.S., the bridegroom's brother, and Peter McCuaig of Toronto. Mr. Latimer was organist.

Guests were rceeived at a buffet supper held in the church parlor, followed by a reception at the home of the bride's parents at Orchard Beach.

The bride and groom will reside at Blind River, Ontario.

Mrs. Sutherland President of North Shore Group

The Ladies' Auxiliary to the North Shore United Church hall held their annual meeting Thursday night and elected Mrs. G. Sutherland president for the new year.

Retiring president is Mrs. F. H. Lowe conducted the meeting, giving a report of the year's activities. Vice-president is Mrs. G. V. Frederiksen, secretary is Mrs. A. Frocklage and Mrs. C. Cummins is treasurer.

Group project for the coming term will be raising of funds to complete the hall kitchen. In the past year, purchase has been made of five dozen place settings of flatware.

Co-hostesses at the meeting were Mrs. D. M. Disney and Mrs. L. R. Burton. Meeting night will be changed to a more convenient date — the first Wednesday in each month.

SALMO — Salmo Past Chiefs' Club held their annual turkey dinner recently at the home of Mrs. E. Dugge, when members also exchanged gifts.

At a business meeting following, outgoing president, Mrs. Sue Taylor was presented with her Pythian Sister ring. Nelson Kootenay Society for Handicapped Children will receive $35 from the group.

Prestige Unlimited
THE
EXAKTA
Camera

Offers a Choice of.
EYE LEVEL and WASTE LEVEL view finders and our unlimited selection of lenses from — extreme wide angle to extreme telephoto.
The quality of the camera and its lenses cannot be surpassed.
ON DISPLAY IN OUR WINDOW
This week you will see some photographs taken and enlarged by JIM JENKINS of Nelson — including the giant 3'x6' picture made from a single EXAKTA negative.
We invite you to come in and find out more about the EXAKTA.
Ramsay's CAMERA STORE
PHONE 106 NELSON, B. C.

ATTENTION!!
ALL LADIES AND GIRLS . . .
Win a Trip to Hawaii

All Expenses Paid
HELP ELECT LOUISE SJOBERG W.I.H.L. QUEEN
Here's All You Have to do to Qualify
Register as an official W.I.H.L. Queen Contest ticket seller for Miss Sjoberg and — Should Louise Sjoberg be elected W.I.H.L. Queen — the Lady or Girl selling the most tickets — will have the honor of escorting Louise to Honolulu Hawaii.
REGISTER NOW WITH ALBERT MAIDA
Registration Deadline Monday Evening

Business Spotlight . . .

Happy Days Ahead for B.C.'s Copper Mines

VANCOUVER (CP) — Steadying world copper prices have resulted in an almost aboutface by British Columbia's copper industry.

Happy days are here again and the bleak outlook of a year ago almost forgotten.

The adrenalin needed to revitalize the industry in this province was provided by the reopening of Britannia Copper Mines at Britannia Beach, 30 miles north of here, after a nine-month shutdown.

Once the largest copper producer in the Commonwealth, the mines have been put into limited production and will provide work for 350 men by the end of February.

Added impetus was given this week with the start of production at Western Canada's first copper mill on Accacis Island, near the mouth of the Fraser River.

PRODUCE PIPES

The mill, built at a cost of $8,500,000, will produce copper and copper base tubes, pipes rods and bars valued at $18,000,000 annually.

Automation is the theme of the plant's modern equipment. Quality is maintained by continual checks during all stages of production.

The plant, already on a two-shift production level, eventually will employ 350 men on three shifts. The annual payroll at peak production will be $2,000,000.

The manufacturing operation is housed in a 204,000-foot steel frame, asbestos-sheeted, mill-type building. It is designed to produce to customer specifications. Scrap produced in the manufacturing process will be re-melted at the plant.

ESTIMATES $10,000,000

Richard M. Reiner, 53, president of Western Mills Ltd., owners of the new mill, estimates $10,000,000 in raw materials will be required annually by the plant.

Mr. Reiner, born in Vienna, Austria, became a Canadian citizen Nov. 24. In 1953, after 23 years in the copper industry in Chile, Mr. Reiner came to Canada to head a group which built Western Canada's first steel pipe at nearby Port Moody.

Bulk of the copper mill's production will be used domestically but said Mr. Reiner:

CAN COMPETE

"We will not confine our efforts to Canada. We have a program which will take us to any part of the world where, from the standpoint of price, we can be competitive.

"We are close to tidewater shipping," he said, "and close to Tacoma, Wash., the source of Western Canada's refined copper.

"I am convinced also our mill will give impetus to copper mining in British Columbia. We are established to supply the increasing demand for copper tubing in both Canada and the United States . . ."

A company spokesman said the entire $8,500,000 needed to build the mill was subscribed in Canada.

The Modern Home

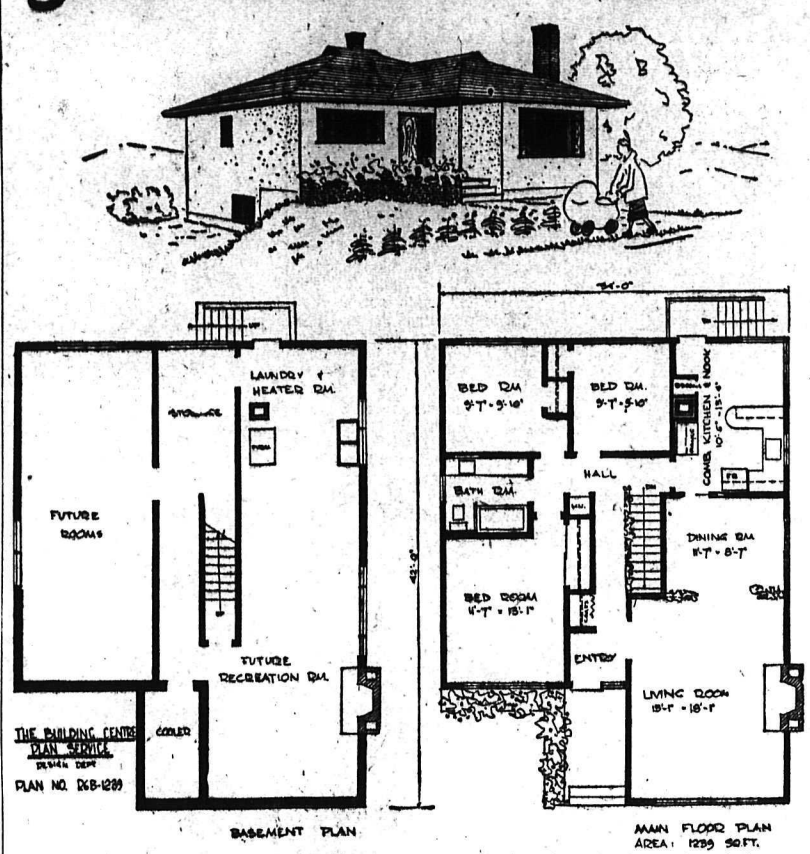

PLANTERS divide the living and dining room of this lovely three-bedroom home, which is especially suitable for a narrow lot. Floor area is 1239 square feet, frontage is good for a narrow 44-foot lot. An open stairwell leads to the full basement, in which provision is made for a large activities room, with lots of room for a work room—or a fourth bedroom if one is required. Cabinet kitchen and nook features a pass-through to the dining room. Economical to build, this house is designed for N.H.A. approval. Working drawings are available from the Building Centre (B.C.) Ltd., 116 E. Broadway, Vancouver 10. Write for our free booklet, "SELECT HOME DESIGNS", enclosing 25 cents to cover cost of mailing and handling.

Sub Post-Office Moved Away In Politics Tangle

OTTAWA (CP)—William Beech Progressive Conservative member for York South, said Friday a suburban Toronto sub post office was taken away from appliance dealer Nicholas Manfredo because he "engaged in political partisanship."

"We've had complaints about him," Mr. Beech said in an interview. "We've got a new spot picked out for the sub post office—in a tailor shop right across the street from Mr. Manfredo."

Mr. Manfredo, an RAF veteran of the Second World War, said in an interview Thursday the post office was taken out of his York Township store because he wrote a letter to a Toronto newspaper criticizing Prime Minister Diefenbaker.

QUESTION IN HOUSE

Paul Hellyer, newly - elected Liberal member for Toronto Trinity, said he will bring the issue up in the Commons. He said he believed there was interference with Mr. Manfredo's freedom of speech. He said he planned to ask Mr. Diefenbaker how this move fitted in with his proposed Bill of Rights to protect the fundamental freedoms of Canadians.

Mr. Manfredo was quoted in Toronto as saying he wrote a letter to a newspaper last November taking Mr. Diefenbaker to task for producing more colonialism instead of more Canadianism as he had promised in his election speeches. Mr. Manfredo said he was referring to visits to this country by royalty.

He said two post office inspectors visited him last December, asked him whether he had written the letter and that when he replied that he had the inspectors said the post office would be taken out.

ACTIVE IN CAMPAIGN

Mr. Beech, elected to the Commons for the first time in 1957, said he didn't know about Mr. Manfredo's letter concerning Mr. Diefenbaker but he did know Mr. Manfredo was vice-president of a Liberal association in his area and had participated actively in election campaigns.

"There is no doubt of his political partisanship. When my own local Progressive Conservative Association complained, I passed the complaint to the post office department.

"As you know, when there is a local post office vacancy, the local MP is notified and he is asked to recommend a location. We have found a spot right across the road in a tailor shop and we have recommended this to the post office department."

1st add post office . . department.

A post office department spokesman said there have been many cases in history where post offices have been taken away from those engaging in political partisanship. He said the situation in connection with Mr. Manfredo was normal procedure.

Royal Commission Urges New Farm Oil Contracts

REGINA (CP) — A royal commission has recommended setting up of a government board to achieve voluntary "re - negotiation" of contracts between farmers and several oil and exploration companies, the Saskatchewan government announced today.

Attorney-General R. A. Walker made public the report of a royal commission on certain mineral transactions, established in 1957 after farmers complained that a half interest in their mineral rights had been obtained by fraud and misrepresentation.

Mr. Walker said companies concerned in the transactions were Anglo-American Oils Limited, Canadian Williston Minerals Limited, Canadian Williston Leasehold Limited, Dome Exploration Western Limited now Dome Petroleum Limited, Amigo Petroleums Limited, and Bueno Oils Limited.

Earlier, it was reported all transactions ended up with four companies — Dome Exploration Western, Canadian Williston Minerals, Amigo Petroleums, and Bueno Oils, all of Calgary.

Trustee in all cases was Prudential Trust Company of Calgary.

AGAINST BLANKET LAW

The commission was against blanket legislation which would have cancelled all rights acquired in the transactions investigated. It said such action would "first not be justified on the basis of the evidence which the commission received, and secondly would run counter to the public interest."

"The commission is not satisfied that the evidence establishes that fraud or misrephesentation was in fact widespread or general," the report said.

". . There was a great variety of evidence and in many cases detailed questioning of witnesses indicated that the initial and generalized allegations of fraud which they had made could not be true in their entirety."

The three-man provincial royal lcommission was headed by Mr. Justice R. T. Graham of Regina. Other members were Dean F. C. Cronkite of the University of Saskatchewan law college, and Tom Lax of Regina, former deputy provincial treasurer.

BEGAN IN 1957

The commission began its sittings in May of 1957 and concluded here last fall after travelling to Calgary to hear evidence.

The report noted that companies involved in the investigation may face legal action from mineral owners who claim they have been defrauded. Therefore, it had recommended setting up of a board to achieve voluntary renegotiation.

"Such a board should be composed of at least three, but not more than five" persons, the report said. "It should be headed by a barrister. . . ."

MANY FOUND NO FAULT

In its reasons for wanting no cancellation of all contracts involved, the commission said many mineral owners, replying to a questionnaire sent to them, had found no fault with the transactions.

It said the financial support which permitted Edward P. Lamar and Samuel C. Nickel to accuire rights came from sources which had nothing to do with alleged misrepresentation.

THREE POINTS FOR BOARD

The commission said a government board might arrange revision of contracts on three points:

1. The period of time for which the lease was to run, if the 99-year option secured by the companies had been taken up.

2. The terms of the contract, under which companies paid an annual rental of 25 cents an acre, reduced in fact to 12½ cents since companies acquired a half interest in the farmer's mineral rights.

3. The transfer by the mineral owner of a half interest in all minerals except coal, rather than a half interest in all petroleum natural gas and related hydro carbons.

The commission also recommended that the provincial government provide help for landowners who can't get relief from the re-negotiation board or the courts. It asked the government to appoint a counsel to represent such landowners before the board.

The commission said landowners should carefully read any contracts they sign.

Tanker Officers' Strike Ended

VANCOUVER (CP) — The 13-day officers strike against two Standard Oil coast tankers ended Thursday.

The 20 men involved won a $46-a-month pay increase on the B.C. Standard, and $50 on the Standard Service. Rates prior to the strike ranged from $350 to $430 a month.

The increases apply to the first year of a two-year agreement, and a wage-opener clause permits fresh pay negotiations for the second year.

Denis McKeown, secretary of the National Association of Marine Engineers, said the first-year increases are in line with the 13-per-cent increase recommended unanimously by a conciliation board. The wage-opener represents a compromise on the additional seven per cent recommended by the board for the second year.

The contract was signed with Westward Shipping Ltd., the company which operates the ships, and runs from Jan. 1, 1959, to Dec. 31, 1960.

On strike with the Marine Engineers were members of the Canadian Merchant Service Guild.

PHONE 1844 FOR CLASSIFIED

Algerian Press Welcomes Debre's Declared Policy

PARIS (AP) — Prime Minister Debre Friday ruled out independence for rebellion-torn Algeria or political negotiations demanded by the nationalist rebels.

He told the National Assembly that before his government leaves office Algeria "will be more firmly welded to France" than ever before.

However, he still refused to commit his government and President de Gaulle to complete integration of the North African territory with continental France, the demand of the French colonials in Algeria and the extreme rightwing in France.

Debre spoke to the deputies before they started a vote on the program for his new government which he presented Thursday. In his statement then he renewed de Gaulle's offer of last October to negotiate in Paris with rebel leaders for a cease - fire in Algeria.

NO CEASE-FIRE DEAL

Debre also denied rumors that contracts looking toward cease-fire negotiations had been made with the rebel Algerian government-in-exile in Cairo.

There was no immediate response from the rebel high command. But it had flatly rejected de Gaulle's first offer, saying it would meet only with the French in a neutral country and for discussions on Algeria's political future.

Despite the extreme right's dissatisfaction, Debre was assured of a large majority in the assembly vote.

Several deputies accused the premier of being indefinite about his intentions toward Algeria.

THREE MAIN POINTS

Debre said the government policy was based on three points:

1. Algeria belongs in the domain of French sovereignty;

2. The promotion of economic, social and human development in Algeria will be the work of France;

3. There can be no political negotiations with the nationalist rebels.

De Gaulle in his message to the assembly Thursday said a political solution for the Algerian rebellion would be reached through universal suffrage in the territory. But the president made it clear this would come only after peace had been restored in Algeria.

ALGIERS (Reuters) — Algiers newspapers Friday gave warm approval to the inaugural speech by French Prime Minister Michel Debre in the National Assembly in which he said Algeria must remain linked with France.

Echo d'Alger, edited by right-wing settlers' leader Alain de Serigny, says Debre had "said the words that dissipate all doubt about Algeria's political destiny."

La Depeche Quotidienne comments on Debre's "good start" by saying Algeria would remain under French sovereignty. "The word is explicit and cannot lead to the least further discussion," it adds.

Journal d'Alger says that Debre brought "relief" to those worried about the government's plan for Algeria's political future in the light of the bitter, four-year independence battle by Moslem nationalists.

New B.C. Gas Well Looks Hopeful

VANCOUVER (CP) — A new gas well being drilled in Northeastern British Columbia may indicate a new gas field in the province, Mines Minister Kenneth Kiernan said Thursday.

Mr. Kiernan told reporters the well may extend the gas-producing fields of B.C. some 100 miles beyond present proven areas.

The well, being drilled by Pan American Petroleums, was brought in last Sunday with an explosion and fire which took the lives of two Alberta workmen.

It is in virgin territory roughly 110 miles northwest of Fort Nelson, B.C., and three miles south of the Northern British Columbia border.

George H. Galloway, vice-president of Pan American, said Thursday in Calgary the company is "satisfied that the volume of gas flowing from the well is commercial, but the extent of the gas deposits in the reservoir is doubtful."

The well is 106 miles north of the nearest producing well, the Clark Lake Well drilled by Gulf States Oil Co.

STOLEN MENAGERIE

CULVER CITY, Calif. (AP)—A motel owner called police. Officers saw three rabbits under a bed, a cat asleep in a chair, a large tank of goldfish, several parakeets, pigeons and lizards. They awaited the return of the occupants, Milton Heron, 23, and 18-year-old Carol Lee Jenks, and arrested them on a charge of burglarizing pet shops.

Auto Smuggling Big Business Both Sides of International Border

OTTAWA (CP) — Enterprising auto thieves recently smuggled a stolen United States car into Canada where it was sold, stolen a second time, re-smuggled back across the border and then sold again.

This bit of illegal auto juggling was disclosed in the annual report of the RCMP for the year ended last March 31, which was tabled today in the Commons.

The report did not give the location, but RCMP sources here said it was an Ontario border point, possibly Windsor.

CARS RETURNED

Dealing with infractions of federal statutes, the report said the RCMP had completed satisfactorily operations begun late in 1956-57 against the smuggling and sale of stolen U.S. autos in Canada. Most had been returned to their owners.

In all, the RCMP handled 58,451 smuggling, narcotics and bootlegging cases in the 1957-58 fiscal year, up more than 11,000 over the previous year. It attributed the increase to more border patrols.

There were 473 convictions under the Opium und Narcotic Drug Act, against 354 the previous year.

HEROIN SEIZURES DOWN

Seizures of heroin, principal addiction drug in Canada selling at an average $5 a capsule, were down sharply at 24 ounces from 60 the previous year.

Cigarets again predominated in commercial smuggling, 9,177 cartons being seized compared with 7,493 the previous year. There were 196 stills seized, highest number since 1951-52, but the catch in gallons dropped by 50 per cent.

As a result of RCMP work, there were 10,691 prosecutions under the Income Tax Act, down from the 11,119 a year earlier but "volume remains high." Convictions totalled 9,122.

Replacing Broken Window Glass

Remove all glass from the frame and scrape the putty out. Measure the opening accurately. When purchasing new pane, remember that most windows are standard sizes; the hardware store will likely have the pre-cut pane of the size you need. If the pre-cut pane measures within ¼-inch of your measurement it is probably the correct size. Apply a coating of wood sealer to the recessed opening that holds the glass. When this is dry, and before inserting glass apply a thin bead of putty around the inside of the opening to seal inner side of glass when it is placed in position. Carefully lay glass in place and secure with glazer's points, small triangular bits of tin, and hold the glass firmly in the sash.

Apply putty to the glass frame at a 45-degree angle. Paint.

Be sure all volatile and inflammable liquids like solvents, torch fuels, gasoline, etc., are stored in metal cans with non-leaking tops.

Wife Preservers

Easy-to-make planters can be created by covering cans with an adhesive-backed, plastic-coated material, which comes in a variety of colors and patterns.

Fruit Growers Urged to Read McPhee Report

PENTICTON (CP)—B.C. fruit growers were urged Thursday night to get a copy of the MacPhee report on the fruit industry "even if they have to buy it."

Eric M. Tait of Summerland, member of the central executive of the B.C. Fruit Growers' Association, and Avery King, local president, told the Penticton local of the association that the report could not be discussed properly if only a few growers read it.

The report is the result of a one-man royal commission inquiry into the industry by Dean E. D. MacPhee of the University of B.C. It costs $7.35 a copy.

RCMP Statistics Point To Increased Crime

OTTAWA (CP) — The RCMP says a general upward trend in crime is piling up cases faster than it can add men to the force.

And there is growing pressure for the organization to perform as a tourist attraction.

The RCMP handled 283,460 investigations in the year ended last March 31, an over - all increase of 19 per cent, says the annual report of Commissioner L. H. Nicholson, tabled Friday in the Commons.

"While the increases are not as sharp as last year, the upward trend persists," he said. The increases were "spread generally throughout the country with no major crime pattern present other than a rise in the number of breaking, entering and theft cases."

CASES UP 75 PER CENT

The commissioner said the number of RCMP cases had increased by 73.7 per cent in the last five years while the regular staff increase had been only 15.3 per cent.

The annual statistics represent work conducted by land, sea and air in the North, in eight provinces—Ontario and Quebec excluded—where the RCMP operates as the provincial police force by agreement, and throughout Canada where the RCMP handles breaches of federal statutes. They do not cover cases handled by the RCMP under separate contracts with 123 cities, towns and municipalities.

Reporting on the "growing pressure to present the force as a tourist attraction," he said:

"While it may be a compliment to realize that visitors to Canada are anxious to see men in our traditional uniform, I feel that this tendency must be kept within reasonable bounds.

"If we go too far in meeting this demand it over-emphasizes parade and 'show' features at the expense of police work, which is and must remain our primary function. I am also convinced that morale would be affected if we permitted the uniform and reputation of the force to be capitalized on unreasonably in this respect."

GENERAL INCREASES

The report shows that offences under the Criminal Code rose to 68,462, up 22.9 per cent from 1956-57 year; investigations of federal statute infractions—smuggling, bootlegging and the like—increased 23.2 per cent to 58,451, and those under provincial statute to 156,547, up 16 per cent.

The force concluded 272,577 of the 283,460 cases, terming 93.3 per cent successful. It attributed the increase in Criminal Code cases—largest in recent years—to perjury and false pretences charges arising from investigations under Alberta's Gas Royalties Dividend Act, more driving offences and more break-ins.

Murder cases dropped to 34 from 44 a year earlier.

Traffic and liquor acts continued to account for most cases under provincial statutes.

STRENGTH OF 7,000

At March 31, the total RCMP strength—regulars, civilians and special workers—was 7,001. The regular personnel numbered 5,111 compared with 2,620 at the end of the 1946-47 year.

The number of horses used by the force continued to decline and at March 31 there were 197 left on strength—down eight from the previous year.

The RCMP, responsible for policing the Yukon and Northwest Territories, continued its policy in the North of providing services ranging from weather data to income tax advice and grave-digging.

The report noted that its national police services had received 218,009 fingerprint forms—about 100,000 of them criminal—and registered nearly 391,000 firearms.

MARKET TRENDS

NEW YORK (AP) — The stock market closed mixed Friday. Gains were shown by rubbers, selected steels, a few aircrafts and an assortment of other issues. The trend was lower for rails, tobaccos, airlines and electronics.

The Associated Press average of 60 stocks dipped 10 cents to $219.30 but the Dow Jones industrial index moved to a historic high, rising .94 to 595.75.

American Metal Climax was the most active stock for the second day, rising 1¼ to 32⅜ on 100,500 shares.

Higher in the Canadian list were Hudson Bay Mining (up national Nickel, Aluminium Ltd. ¾), Canadian Pacific, and Interlost ¾ and Distillers - Seagrams and Dome Mines also were lower.

Trading on the American Stock Exchange was the heaviest in nearly 30 years. Volume reached 2,618,115 shares, the most since 2,779,700 changed hands Nov. 14, 1929. Molybdenite gained 7-16 in the Canadian section. Jupiter Oils and Preston East Dome were also higher. The losers included Shawinigan and Fargo Oil.

MONTREAL (CP) — Prices on the industrial section of the Montreal and Canadian stock exchanges were mixed in active trading Friday.

In refining oils and pipelines Interprovincial Pipeline lost ⅞ at 51, Canadian Oil was up ¼ at 28, Imperial Oil advanced ½ at 46 and Trans Mountain Pipeline declined ⅛ at 13⅛.

Off ½ in base metals were Aluminium at 31⅛ and Nickel at 86½. Smelters gained ⅜ at 22⅜, and Noranda was up ¼ at 54¾.

Papers were mixed. Donohue was up ½ at 16½, a new high, Abitibi gained ⅜ at 38¾, and Great Lakes advanced ¾ at 38¼. Consolidated lost ¼ at 43¼ and Howard Smith declined ½ at 41½.

Off ¼ in the steels were Algoma at 38¾ and Dominion Foundries at 42¾. Canadian Iron Foundries was up 1 at 37.

Utilities were mixed. Bell gained ⅜ at 42⅛ and B.C. Power was up ¾ at 39. Canadian International Power declined ½ at 23½ and Shawinigan was off ¼ at 34¼.

In beverages Molsons B gained ½ at 25¾, a new high, and Labatt lost ½ at 28½.

Dominion Tar up ⅜ at 15¾, was at a new high in the construction issues. St. Lawrence Cement lost ¼ at 17.

Massey, up ½ at 12¼, a new high, was the most active issue of the day.

Mines and oils were irregularly higher.

Closing averages show banks up .09 at 59.86, utilities off .1 at 153.8, industrials off .2 at 308.1, combined off .2 at 256.7, papers off 1 at 472.7 and golds up .43 at 88.25.

TORONTO (CP) — Profit-taking halted the industrial advance Friday after seven sessions on the stock market in the fastest trading in two months.

Speculative issues received their best support since November and a total of 11 issues passed the 100,000 share traded mark. Can-Erin was the most active for the third day, trading 421,046 shares. It eased three cents at 62.

The remaining four of the five most active all gained, although they slipped back from their highs. New Mylamaque, ahead 15 cents in early trading, settled for a four-cent win at $1.68. New Hosco, ahead 13 cents around noon, closed up three cents at $1.35.

The final volume was 5,853,000 shares, compared with Thursday's 5,099,000.

On index industrials dipped a few decimal points. In the first hour they reached a new high of 530.35 with a one-half point gain. By noon they were off one point. Most of their losses were erased at the close. Golds, base metals and western oils all scored around a one-half point gain.

Calgary and Edmonton continued to lead western oils. It gained 1⅛, matching Thursday's 1⅛ gain. It closed at 34. Pembina was up ¾ at 11⅛ for the only other good win among western oils.

Index changes: Industrials off .11 to 529.58, golds up .45 to 90.56; base metals up .47 to 181.72; western oils up .64 to 144.16

CALL Alec Trician
WE ARE BEING FRANK AND HONEST
PLEASING YOU IS OUR SUCCESS !!!
KOEHLE ELECTRIC
410 Kootenay St.
Nelson, B C.
Phone 1630 Nights 544-R

PLAN ALTERATIONS and REPAIRS NOW
During the "slow" season we are able to devote more time and effort to helping you with your building plans and problems.
ACT NOW . . . and take advantage of this opportunity for us to help you.
T. H. Waters & Co. Ltd.
"Nelson's Pioneer Builders"
PHONE 156 101 HALL ST.

LITTLEFORD BLACKTOP Maintenance EQUIPMENT
NMC NATIONAL MACHINERY CO. LIMITED
Granville Island Vancouver 1, B.C.

For Service Call . . .
Kootenay Plumbing & Heating Co. Ltd.
351 Baker St. Nelson, B. C. Phone 666
A Complete Plumbing and Heating Service

Sanitized
MOVING
EXPERT PACKING
MODERN STORAGE
•Sanitized service assures you a clean, safe move. And every detail is Pre-Planned to save you work, worry. No extra cost. Call
WEST TRANSFER CO.
719 Baker St. Phone 33
Nelson, B. C.
AGENT FOR Allied Van Lines
SERVING UNITED STATES, CANADA, ALASKA, HAWAII & PUERTO RICO

White Rock Players Open B.C. Festival

By DAVID QUINTON

VANCOUVER (CP)—The White Rock Players, defending champions of the Dominion Drama Festival, unveiled their bid for retaining the national title when they opened the three-day British Columbia regional festival here Thursday night.

They presented Dark of the Moon, a two-act drama by Howard Richardson and William Berney and won praise from British adjudicator Richard Ainley.

Before the dominion finals are held in Toronto next May, the bilingual Mr. Ainley will adjudicate all 14 regional festivals in both French and English-speaking Canada.

Mr. Ainley said the group from White Rock, 20 miles southwest of here generally romped ably through the play, but some of the necessary mystery was lacking.

He found the performance of Geoffrey Theobald was "vigorous and full of vim."

Others among the cast of 28 singled out for comment were Etta Murphy — "a charming girl and a charming performance," — and Dennis Meade and Lorraine Amos.

Director-actor Franklin Johnson's performance and direction were imaginative and full of life.

The competition continued Friday night with Jean Anouilh's The Lark, presented by the Vancouver Little Theatre Association.

The festival ends Saturday with Joseph Kesselring's Arsenic and Old Lace by the Burnaby Little Theatre.

TELEVISION FOR TODAY

PACIFIC STANDARD TIME

KXLY-TV — Channel 4

SATURDAY

11:00 Robin Hood *
11:30 Captain Kangaroo
11:45 Cartoons
12:00 Heckle and Jeckle
12:30 Mighty Mouse
1:00 TBA
1:30 Ice Hockey *
4:15 Santa Anita *
4:45 Cartoons
5:00 Farmer Alfalfa
5:30 Lone Ranger *
6:00 Annie Oakley
6:30 Starlite Stairway
7:00 Cisco Kid
7:30 Wanted — Dead or Alive *
8:00 Gale Storm *
8:30 Have Gun Will Travel *
9:00 Gunsmoke *
9:30 Perry Mason
10:30 Late Show

SUNDAY

11:30 This Is The Life
12:00 Last Word *
12:30 World of Ideas *
1:00 Face the Nation *
1:30 Behind The Headlines *
2:00 Early Show
3:30 Oral Roberts
4:00 Song Shop
4:30 News Commentary
5:00 College Bowl *
5:30 Amateur Hour *
6:00 Small World *
6:30 20th Century
7:00 Lassie *
7:30 Bachelor Father *
8:00 Ed Sullivan *
9:00 G.E. Theatre *
9:30 Alfred Hitchcock *
10:00 Keep Talking *
10:30 What's My Line *
11:00 Errol Flynn Theater

KHQ-TV — Channel 6

SATURDAY

8:45 I. E. Farmy Summary
9:00 Ruff and Reddy *
9:30 Fury *
10:00 Sky King
10:30 Circus Boy *
11:00 Howdy Doody
11:30 Casey Jones
12:00 NBC College Basketball * (Tennessee vs. Kentucky)
1:30 Racing From Hialeah *
2:00 Western Theatre
4:00 True Story *
4:30 Detective Diary *
5:00 Wild Bill Elliott
6:00 Silent Service
6:30 Northwest Passage *
7:00 Death Valley Days
7:30 People Are Funny *
8:00 Perry Como (C) *
9:00 Black Saddle *
9:30 Cimarron City *
10:30 D.A.'s Man *
11:00 Late Movie: "Biography of a Bachelor Girl"

SUNDAY

1:30 Christopher Series
2:00 This Is The Answer
2:30 How Christian Science Heals
2:45 Q Toons
3:00 Official Detective
3:30 Gray Ghost
4:00 Boots and Saddles
4:30 Roy Rogers
5:00 Omnibus *
6:00 Meet The Press *
7:00 Ten Little Indians *
8:00 Steve Allen (C) *
9:00 Chevy Show (C) *
10:00 Loretta Young *
10:30 Late Movie: "Moss Rose"

KREM TV — Channel 2

SATURDAY

11:00 Uncle Al's Show *
12:00 Saturday Showcase
1:30 Federal Men
2:00 Western Theatre
3:00 Play of the Week
4:30 Cap'n Cy's Cartoons
5:00 Flash Gordon
5:30 Vagabond
6:00 Championship Bowling
7:00 Command Performance
7:30 Dick Clark *
8:00 Man Without a Gun
8:30 Jubilee U.S.A. *
9:00 Lawrence Welk *
10:00 Music From Manhattan
10:30 How To Marry a Millionaire
11:00 Channel 2 Theatre

SUNDAY

11:30 John Hopkins *
12:00 Bishop Pike *
12:30 Faith For Today
1:00 College News Conference *
1:30 American Rel. Town Hall
2:00 Telecourse
2:30 Crosby Golf Tournament * (Pebble Beach)
4:00 Roller Derby *
4:30 Bowling Stars *
5:00 Paul Winchell *
5:30 Lone Ranger *
6:00 Sword of Freedom
6:30 Big Story
7:00 You Asked For It *
7:30 Maverick *
8:30 Lawman *
9:00 Colt 45 *
9:30 BPAA Bowling Tournament * (Buffalo, New York)

(Programs subject to change by stations without notice.)

DAILY CROSSWORD

ACROSS

1. At a distance
5. Talk
9. Co-discoverer of radium
10. Carpenter's tool
12. Silk veil (eccl.)
13. Harden
14. Homo sapien
15. Introduce
16. Obliquely
19. Moth
20. Youth
21. Son of Adam
23. To obscure
26. Variety of beet
27. Injure
28. Enemy
29. Overhead
30. Most placid
34. Lobster's claw
37. Cow's call
38. Work, as dough
39. Visitors' book
41. Worsted fabric
42. Web-footed birds
43. Prosecutes judicially
44. Monster

DOWN

1. Subtle emanations
2. Outspoken
3. Trouble
4. Female ruff
5. "—— Mutiny"
6. Barbarians
7. Chills and fever
8. Class of dogs
9. State of insensibility
11. Narrated anew
15. Frosty
17. Border on
18. Bend the head
21. Exclamation
22. Barium (sym.)
23. Short, thick fragments
24. Herbs of pea family
25. Conjunction
26. Mountain pass
28. Distant
30. Gives over
31. Live coal
32. Drench
33. Large volume
35. Republic (S. A.)
36. Knight's boy-servant
39. Past
40. A support

URGA PADS
SNOOP TRAGI
TILDE RERUN
UTES UNSEAT
PE ERS RE
EDISON SEER
NOON CURD
WASP GREECE
AT BAY IS
LIVELY CURT
LOIRE DANCE
SNAGS ARILS
SLOT METE

Yesterday's Answer

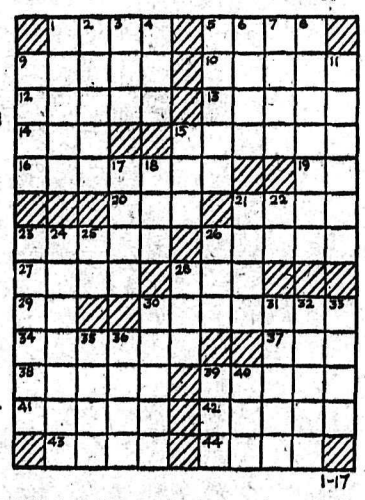

DAILY CRYPTOQUOTE — Here's how to work it:

A X Y D L B A A X R
is L O N G F E L L O W

One letter simply stands for another. In this sample A is used for the three L's, X for the two O's, etc. Single letters, apostrophes, the length and formation of the words are all hints. each day the code letters are different.

A Cryptogram Quotation

M V A V F W W B H S A X P W W C X N H S K W A K A X C S A M V A Z C S W Q K W C C N B 'Z F M V B M H M P A B — K S C C Y B.

Yesterday's Cryptoquote: THEREFORE I SUMMOM AGE TO GRANT YOUTH'S HERITAGE—BROWNING.

(© 1959, King Features Syndicate, Inc.)

Freight Trains of the Future May Be Jet Rocket Boxcars

By JOHN F. SEMBOWER

The rocket boxcar has arrived, and soon mail may be shot across the Atlantic from New York to London and freight can be rocketed at will between distant points on the earth.

The disclosure was made by Lawrence B. Richardson, senior vice-president in charge of engineering in the Convair division of General Dynamics corporation at a conference of the National Noise abatement symposium sponsored by the Armour Research foundation.

The noise experts are considering problems of rocket noise and Richardson has made the first revelation of the advanced stage development of a ballistic cargo missile under a U. S. army contract, called the Lobber, which can deliver rations, ammunition, medicines, communications equipment or other vital supplies accurately and in quantity to front-line troops, wherever and whenever needed.

In theory, at least, there are no size limitations which would keep the same device from being enlarged to hurtle huge amounts of freight through space, but the present models are particularly ingenious because they are small and portable.

The missile and its launcher can be handcarried, if necessary, by a team of only three men in the field. Military authorities regard it as a revolutionary "first" in logistics, particularly useful in a limited or "brushfire" war which requires the utmost mobility in supply systems.

By using the Lobber, the army can flow material quickly from the supply depot to the battlefield, whether the front be hundreds of miles away or just over the next hill. If defence of the offshore Chinese islands continues, it may get one of its first tryouts there.

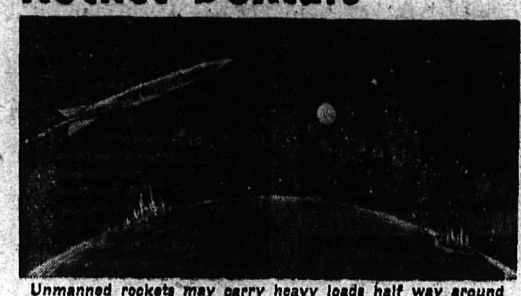

Unmanned rockets may carry heavy loads half way around the world.

Lobber is built in sections that can be "canned" at the supply depots, at least 70 per cent of every missile can be recoverable and reused. Again by expanding the conception freight trains on spaceways may be built in the future.

The new cargo-carrying device is the "baby" of Maj. Gen. A. T. McNamara, quartermaster general of the army, whose foresight was based on a World War II situation when beleaguered elements of the First Army, cut off during a German counterattack at Mortagne in August, 1944, were supplied with food and other emergency material packed into 105 mm. Howitzer shells and fired over the enemy's head into American-held territory.

Richardson would not disclose such design details as dimensions, range, payload or launching and landing techniques, but assured the scientists that the Lobber missiles are simple in concept and operation, accurate and reliable, and are low in cost and impervious to the weather.

He predicted that Lobber is an early expression of a fast-developing missile science and technology "that one day may be hurtling large cargoes across continents and oceans in minutes, or launching the first humans and their material into space."

Because of its great speed and freedom from either the need for human piloting or rights-of-way, the rocket box-car may become an economical competitor for freight in the near future. Large-scale prototypes already are under construction.

The more than 300 acoustical engineers attending the institute were impressed by the new problems it will create. As anyone knows who has ever heard a cannon shell pass overhead and compared its noise with that of a passing freight train, the huge missiles will be far from soundless.

Also with freight trains in the sky and immediately adjacent outer space, the problems of traffic control are expected to be enormous. "Consider just the problems of launching the first mail-carrying rocket to London," commented one scientist, "with all the overseas plane traffic now going on!"

VANCOUVER (CP) — The possibility of construction of a $500,000 winter sports arena at the University of British Columbia here is being investigated by a committee headed by UBC building and grounds superintendent, Tom Hughes.

Hughes said the arena would contain two ice surfaces, one for curling and the other for ice hockey and skating. It also would have an adjacent enclosure to house a 25-yard swimming pool.

Plans would call for completion by September, 1960.

Hughes and his committee will report their findings to UBC board of governors in February and if approved, construction probably would start immediately.

Your Individual HOROSCOPE

By Frances Drake

Sunday, January 18, 1959

Look in the section in which your birthday comes, and find what your outlook is, according to the stars.

MARCH 21 to APRIL 20 (Aries) —Sidestep tendencies toward tardiness and inattentiveness now. Also, be careful about details. Share your free time and pleasures with loved ones.

APRIL 21 to MAY 21 (Taurus)—There's more than one way to approach a subject, and it may be wiser to reconnoitre, re-consider, even retract (for instance, where a hasty word could have hurt). Good will can heal a rift speedily. Remember these things now when there's a tendency toward impulsiveness.

MAY 22 to JUNE 21 (Gemini)—Improve the architecture of your project, your home budget. Best arrangements are those which permit of fluid action, change of plans where needed.

JUNE 22 to JULY 23 (Cancer)—Be careful not to become involved in complicated affairs. The direct, honest route will keep you out of trouble. Hold to high principles.

JULY 24 to AUGUST 23 (Leo) — The "middle road" may save time, but don't compromise where principles are concerned. Be strong in what you know to be right: Day has temptations to be strictly resisted.

AUGUST 24 to SEPTEMBER 23 (Virgo) — This should be a quiet, but welcome, period for you mentally alert folks. You often need more real diversion and relaxation than you take. Enjoy some now.

SEPTEMBER 24 to OCTOBER 23 (Libra) — Pleasant, though mild, influences, which are often desirable — especially for a Sunday. One admonition, however: Think twice before speaking. Do nothing impulsively.

OCTOBER 24 to NOVEMBER 22 (Scorpio) — If your day is free from arduous tasks, have some fun with a relaxing hobby. We all need days for pleasant diversion, recreation for health's sake.

NOVEMBER 23 to DECEMBER 21 (Sagittarius) — Make sure you have all the facts before going ahead with plans. A wrong start could set you back considerably. Day has some tricky spots; take care generally.

DECEMBER 22 to JANUARY 20 (Capricorn) — Saturn's position suggests that you do not disregard others' rights. Be tolerant, uncomplaining, understanding in order to maintain harmony.

JANUARY 21 to FEBRUARY 19 (Aquarius) — Avoid extremes now — in either work or play. Heed notes to Sagittarius, also.

FEBRUARY 20 to MARCH 20 (Pisces) — Some complexities possible; a few revisions of plan may be necessary. But remember that others will have complications to contend with, too. A smile will ease all situations.

YOU BORN TODAY approach matters directly, in a business-like manner; usually know what is needed and desirable; can work hard for that end. While many are pondering or believing there is no solution, you go about solving, reaching objectives because you do not say, "it can't be done." If something is worthwhile, you aim to attain it. Diligence, thrift, initiative are your especial characteristics. Be careful in attachments; seek only the best. You shine in accuracy, prudence, industry. Birthdate of: Daniel Webster, statesman, orator.

Monday, January 19, 1959

Look in the section in which your birthday comes and find what your outlook is, according to the stars.

MARCH 21 to APRIL 20 (Aries) While influences are not entirely generous, you can, with intelligent management and know-how, handle duties satisfactorily and make some headway, at least.

APRIL 21 to MAY 21 (Taurus)—A splendid period for home, family and personal interests. Be prepared for some extra duties, and don't hesitate to tackle them.

MAY 22 to JUNE 21 (Gemini)—Much will depend upon what kind of work you have to do and how much of it. Examine, then determine carefully what to do first. Plan week's activities in advance, too.

JUNE 22 to JULY 23 (Cancer)—Mildly favorable influences. Expand within reason and promote your product, type of work and personality. Investigations, government interests, new projects under good aspects.

JULY 24 to AUGUST 23 (Leo)—Good Sun influences! Day, on the whole, promises to be responsive. Meet present demands in the best way you can.

AUGUST 24 to SEPTEMBER 23 (Virgo) — Steel yourself against possible criticism. There's no need to feel "hurt". Just keep striving toward worthwhile goals.

SEPTEMBER 24 to OCTOBER 23 (Libra) — Heed advice to Taurus. Your influences are similar. This can be a happy as well as a productive period if you emphasize your best qualities and work hard to achieve.

OCTOBER 24 to NOVEMBER 22 (Scorpio) — Indifference is not usually one of your failings, but you may feel it now. Cope with it —and any disturbance or discomfort—in the practical, common sense way possible when you consider human frailty.

NOVEMBER 23 to DECEMBER 21 (Sagittarius) — Jupiter in position now suggests that you think well before engaging in new enterprises or making changes in smooth-running projects.

DECEMBER 22 to JANUARY 20 (Capricorn) — This day's rays may not be exactly what one would like but they are not especially unfriendly. Choose well the tasks or operations on which to concentrate; avoid fatigue. And DON'T get into arguments!

JANUARY 21 to FEBRUARY 19 (Aquarius) — An in-between day. Take things in stride; don't be disappointed at reverses. Patience, hard work and a will to succeed will overcome obstacles.

FEBRUARY 20 to MARCH 20 (Pisces) — Simplify work as much as possible now. Try not to become involved in highly technical tasks. This does not mean you should put off essentials; just be sensible.

YOU BORN TODAY could excel in commerce, statecraft. You may be considered lacking in sentiment, but you do feel deeply, can be jealous, and strongly swayed by your emotions. You are happiest when working hard at worthwhile projects, associationg with others who are ambitious. You enjoy travel. Those born under this Sign often win by sheer "sweat of the brow". You are steady-going, roundly able, cheerful company; an asset to home, business. Birthdate of James Watt, inventor of steam engine; Robert E. Lee, American Confederate leader; Edgar Allen Poe, poet, novelist, editor.

TRY AND STOP ME

By BENNETT CERF

Stung by the general assumption that every poor soul in the advertising business has an ulcer, a Tide magazine panel recently queried 1400 top ad executives on the state of their health. Only four per cent admitted they suffered from ulcers. Eighty-eight per cent declared they were in perfect shape, ready to wangle an account away from a rival at the drop of a thermometer.

* * *

Sam Himmell tells about a determined character who finally has achieved an ambition he's nourished since 1936. He just bought a 1936 Cadillac.

* * *

Doctor Seligman's new secretary, copying notes he had written hastily at the scene of a riot, came to "Shot in the lumbar region." After a moment's hesitation she typed, "Shot in the woods."

* * *

A Broadway columnist's son was sent home from school in disgrace. His teacher couldn't stop him from hopping from desk to desk.

* * *

Yokel nudged the sword swallower at a circus side show and urged that he give a slight demonstration of his skill. The sword swallower obligingly picked up a handful of nails and needles and gulped them down.

"Hold on there," protested the yokel. "Them wasn't swords."

"I know," soothed the sword swallower, "but I'm on a diet."

* * *

A young machinist and his bride, honeymooning on the shore of a lake, were caught in a canoe in a sudden violent squall. The machinist, scared within an inch of his life, resorted to prayer. "Save us," he implored, "and I vow to give up smoking, drinking, gambling—"

"Don't go too far," interrupted his wife hastily. "I think I hear a motorboat coming to rescue us."

* * *

A character in a midtown bar attracted considerable attention the other evening by ordering 22 martinis and extracting from each the olive, which he carefully deposited in an empty bottle. Then he drank the 22 martinis and staggered out, clutching the bottle desperately.

"What are you guys staring at?" demanded the bartender. "He's just following his wife's orders. She told him to go out and get a bottle of martini olives."

READ THE CLASSIFIED DAILY

ON THE AIR

CKLN PROGRAMS — 1390 ON THE DIAL
(PACIFIC STANDARD TIME)

SATURDAY, JANUARY 17, 1959

6:55—Farm Fare
7:00—Wake Up Time
7:25—Sports News
7:30—News
7:35—Wake Up Time
8:00—News
8:10—Sports News
8:15—Breakfast Varieties
8:30—Breakfast Varieties
9:00—News
9:10—Birthday Book
9:15—Children's Magazine
9:45—Here's Health
9:55—News
10:00—Stamp Club
10:15—Musicale
10:45—News
10:50—Sports News
11:00—Metropolitan Opera
2:30—Saturday Session
3:00—News
3:05—Saturday Session
3:30—Sports College
3:45—Stu Davis
4:00—Don Messer
4:30—Prairie Schooner
5:00—News
5:05—Rolling Home Show
5:30—NHL Hockey
7:30—News
7:35—N.Y. Philharmonic
9:00—Now I Ask You
9:30—Vintage Goons
10:00—News
10:10—Sports and Weather
10:15—This Week
10:30—Literary Interviews
11:00—News
11:05—Sign Off.

SUNDAY, JANUARY 18, 1959

8:55—Sign On
9:00—News
9:15—British Israel
9:30—Come All Ye Round
10:00—News
10:15—Just Mary
10:30—In His Service
11:00—St. Paul's-Trinity
12:00—Fix It, Make It
12:15—Sports Scores
12:20—Sports News
12:25—News
12:30—Capital Report
1:00—News
1:03—Carl Tapscott
1:30—Critically Speaking
2:00—News
2:05—Something for Sunday
3:00—Talent Show
3:30—Something for Sunday
4:00—News
4:05—Something for Sunday
4:55—News
5:00—Billy Graham
5:30—Pacific Playhouse
6:00—Bethel Fireside Hour
6:30—Salvation Army
7:00—News
7:10—Weekend Review
7:20—Our Special Speaker
7:30—Stage 59
8:30—Symphony Orchestra
10:00—News
10:10—Sports News
10:15—Tall Tales
10:30—Sunday Chorale
11:00—Vancouver Symphony Orchestra
12:00—News

CBC PROGRAMS

(PACIFIC STANDARD TIME)

SUNDAY, JANUARY 18, 1959

7:00—Random Hour
9:15—UN on the Record
9:30—Come All Ye Round
10:00—B.C. Gardens, Weather
10:15—Just Mary
10:30—In His Service
11:00—Chamber Music
11:30—Religious Period
12:00—Voices in Harmony
12:30—Capital Report
12:57—Weather Report
1:00—CBC News
1:03—Carl Tapscott
1:30—Critically Speaking
2:00—Music Diary
2:30—Postmark U.K.
3:00—Trans-Canada Talent Show
3:30—CBC News
3:35—Ask the Weatherman
3:42—Weather Forecast
3:45—In Reply
4:00—Toronto Symphony
5:00—Serenade
5:30—Pacific Playhouse
6:00—Project 59
7:00—CBC News
7:10—Weekend Review
7:20—Our Special Speaker
7:30—CBC Stage
8:30—CBC Symphony Orchestra
10:00—News
10:15—Tall Tales
10:30—Sunday Chorale
11:00—Vancouver Symphony Orchestra
12:00—News and Weather

MONDAY, JANUARY 19, 1959

6:00—Sharp at Six
9:00—BBC News
9:15—The Archers
10:00—Morning Visit
10:15—Happy Gang
10:45—Woman in My House
11:00—Monitor Stars
11:15—Now I Ask You
11:45—Kindergarten of the Air
12:00—The Two of Us
12:15—CBC News
12:25—CBC Showcase
12:30—B.C. Farm Broadcast
12:55—Five to One
1:00—B. C. Roundup
1:45—Program Resume
2:00—School Broadcast
2:30—Trans-Canada Matinee
3:30—Little Symphonies
4:00—Halifax Concert
4:30—Rabble in Arms
5:00—Musical Program
5:30—CBC News
5:40—On the Scene
5:45—Sports Desk
5:55—Byline
6:00—Parker's Punch
6:30—Roving Reporter
6:40—Rawhide
6:55—Preface
7:00—News
7:30—Recital.
8:00—Vancouver Theatre
8:30—Farm Forum
9:00—Project '59
10:00—News
10:15—Provincial Affairs
10:30—Distinguished Artists
11:00—Sign Off.

Egypt to Pay Britain Suez Compensation

LONDON (AP) — Egypt will pay Britain 27,500,000 for British property seized during the 1956 Suez invasion under terms of an agreement reached in Cairo Friday, informed sources said in London.

The sum will come out of some £100,000,000 in Egyptian sterling balances frozen in London since the invasion.

Although official confirmation was lacking, it was assumed that Egypt would get back the rest of the frozen balance after the payment is deducted.

The reported compensation payment respresents a compromise on the British side.

TOTAL NEVER STATED

The treasury never has released official figures, but the value of British property seized in Egypt has been estimated at around £100,500,000.

The new Anglo-Egyptian agreement also is believed to provide for mutual cancellation of war damage claims by Egypt and British demands for compensation for the old Suez Canal military base.

Sources in London also indicated the new agreement provides for a resumption of Anglo-Egyptian trade.

Details will not be revealed until the agreement is formally signed, probably early next week.

Sergo Mikoyan On Staff of Red Magazine

NEW YORK (AP) — Sergo Mikoyan is the only one of the four sons of Soviet First Deputy Premier Anastas I. Mikoyan who is not an officer in the Soviet air force.

He now is travelling with his father here in the United States.

A reporter asked the 29-year-old Sergo: "Do your brothers in the air force consider you a black shep in the family?"

"I look on myself as a white sheep," he replied with a grin.

He said he learned English at school and he is a student of international political and economic affairs.

BROTHER KILLED IN WAR

Sergo's brothers Stefan and Alexei, are colonels and Ivan is a captain in the air force. Another older brother was killed in the air force during the war.

Sergo is a staff member of the Soviet magazine The World Economy and International Relations, which publishes articles of a scientific and semi-scientific character on economic and political developments.

This is his first trip to the United States.

Sergo is a graduate of Moscow University where he took five years of undergraduate work in the department of international relations and then three years of graduate work. He is a "candidate" — equivalent roughly to an American doctorate

Nurses Call Off Strike

VANCOUVER (CP) — Student nurses Friday called off a threatened strike at Vancouver General Hospital over the "case of the kissing nurse."

Hospital officials said they plan a meeting with representatives of the 565 students to discuss demands for recognition on the students' council, representation on the hospital's disciplinary committee, and revision of rules concerning social conduct. No date was announced.

"Things are simmering down," one official said.

The nurses held two mass meetings and said they would strike if not given a say in future disciplinary action after a nurse, caught kissing her boy friend one afternoon in a car outside the nurses' home, was suspended from studies for two weeks.

A hospital official said the nurse "thinks the penalty is stiff, but she is very remorseful and came in to assure us it was not her idea to create a fuss."

TOO YOUNG TO TRAVEL

LOS ANGELES (AP) — Actor Sterling Hayden will retain custody of his four children but he can't take them on a world cruise. The court's ruling Thursday said the actor's divorced wife, Betty Ann deNoon is not a fit person to have custody. The court held they are too young to sail around the world in their father's 60-year-old yacht.

TV - RADIO
REPAIRS
Guaranteed Service
PHONE 2050
For Prompt Attention
Mc & Mc—Nelson, B.C

the Snapshot Guild

Canada's winter carnivals and other outdoor sports offer special opportunities for exciting snapshots.

Canadian Winter Sports Beckon All Camera Fans

Canadian winter sports offer unusual opportunities for snapshooters to get exciting and spectacular pictures. Winter carnivals, bonspiels, skiing, skijoring, skating, snowshoeing, and other activities that are taking place all over Canada, give camera fans a host of interesting subjects for black-and-white and color shots.

Quebec has its big Winter Carnival and others are held at Banff and Jasper Park in Alberta. Ontario will have at least five carnivals, including Victoria Harbour, Midland, Parry Sound, Owen Sound and London. The Laurentiens are famous for skiing and the Muskoka, Haliburton and other areas in Ontario have numerous ski-tows.

Curling, which is becoming more and more popular, and bonspiels, now an annual event in cities and towns all across the country, also are "naturals" for the amateur photographer.

Thanks to today's inexpensive cameras with which you only have to "aim and shoot", all these winter sports can be captured on film and you don't have to be an expert to do it. You can get good action shots, too, if you snap the shutter as the person or object is approaching you, and, preferably, at an angle.

Most cameras, even the popular-priced ones, have flash attachments these days. Not only does the flash increase the usefulness of your camera by making indoor and nighttime pictures possible, but it can often improve an out-of-doors, daytime picture by supplying fill-in light where there are shadows.

Of course, you really don't have to go beyond your own backyard to get your winter snapshots. Given a good snowfall and a few lively youngsters, you've got all the ingredients you need for a roll of exciting pictures.

And while you are in the mood, why not try some color shots because it's just as easy to take color pictures as black-and-white. All you do is put color film in your camera and follow the instructions that come with it. It's as simple as that.

14 — George H. Kay

LI'L ABNER

DONALD DUCK

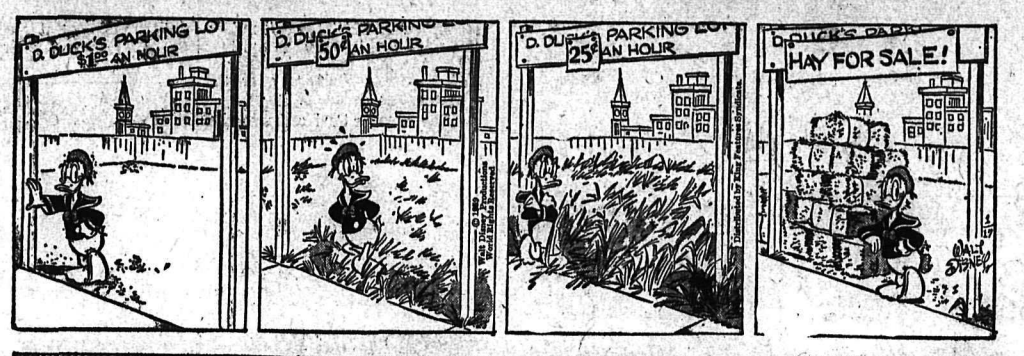

LONE RANGER

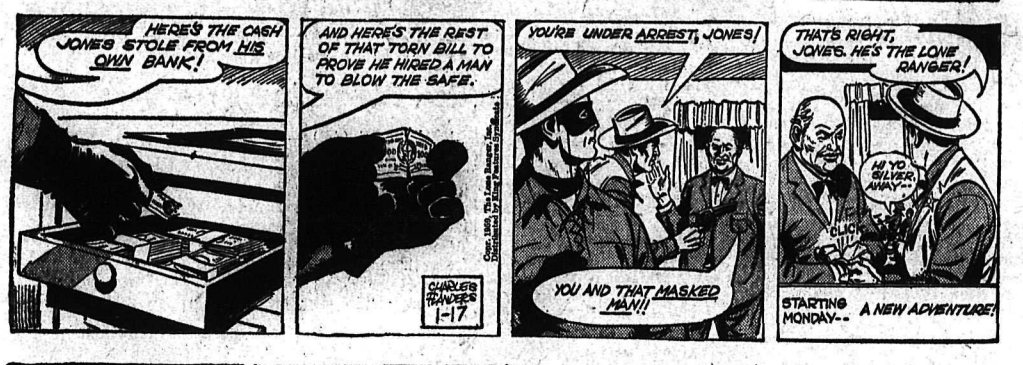

BLONDIE

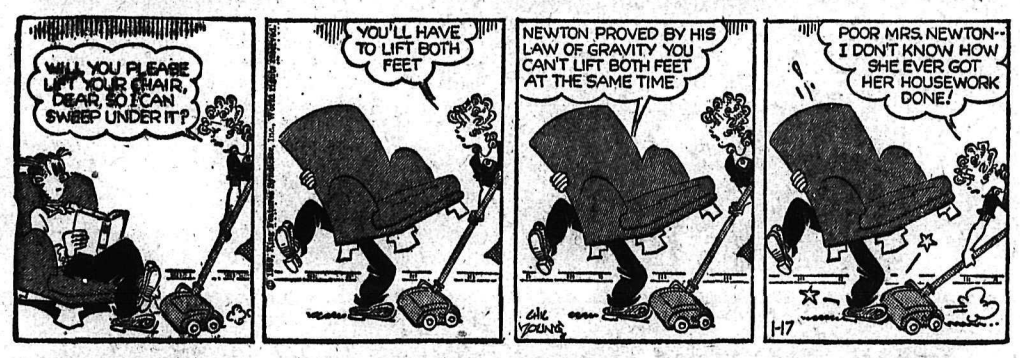

SECRET AGENT X-9

HENRY

BUZ SAWYER

B. BAILEY

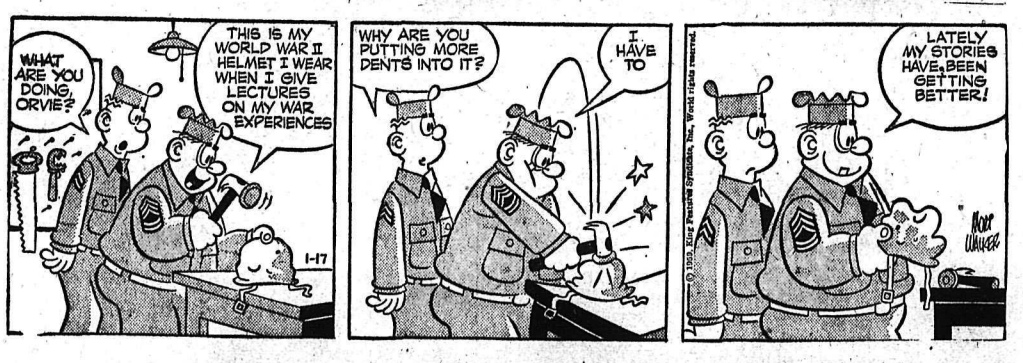

JIGGS

STOCK QUOTATIONS

The Daily News does not hold itself responsible in the event of an error in the following lists.

TORONTO STOCKS

(Closing Prices)

MINES	
Acadia Uranium	.07½
Algom Uranium	16.50
Amal Larder	.32
Anacon Lead	.82
Atlin Ruff	.18½
Aubelle	.06
Aumacho	.17½
Aumaque	.12
Aunor	2.70
Barnat	1.58
Base Metals	.23
Baska Uranium	.17
Bibis Yukon	.13½
Boymar	.08½
Broulan	.57
Brunhurst	.06
Brunswick	3.60
Buffalo Ank	1.30
Buff Red Lake	.07
Campbell C	8.70
Campbell R. L.	11.75
Can Met	.87
Cassiar	9.75
Central Patricia	1.17
Chimo	.78
Coin Lake	.16
Coniaurum	.32
Cons Denison	13.00
Cons Denison Wts.	3.20
Cons. Discovery	3.80
Cons Halliwell	.66
Cons Howe	4.00
Cons Mining & Smelting	22.50
Cons Red Pop	.10
Con Sanorm	.08
Con Sub	.76
Conwest	4.20
Copper Corp	.33
Copper Man	.14½
Craig	3.90
D'Aragon	.43
Donalda	.13½
East Amphi	.15
East Malartic	1.39
East Sullivan	2.08
Elder Gold	.95
Falconbridge	28.50
Faraday	.99
Frobisher	2.03
Geco	19.37½
Geo. Scientific Pros.	1.27
Giant Yel.	7.30
Glen Uranium	.10½
Goldale	.31
Golden Manitou	.28½
Gunnar Gold	18.25
Harminerals	.19½
Headway	.52
Hollinger	32.25
Hudson Bay	59.62½
Inspiration	.59
Int. Nickel	87.25
Iron Bay	2.30
Joliet Que.	.30
Jonsmith	.21
R J Jowsey	.70
Kerr Addison	19.50
Leitch	1.40
Lexindin	.05
Little Long Lac	2.25
Lorado	.42½
Macassa	2.80
MacDonald	.44
Madsen R. L.	2.65
Malartic G. F.	1.08
Maneast	.09
Maritime Mining	1.18
McMarmac	.09
McKenzie R L	.39
Milliken	2.55
Mining Corp.	14.00
Multi Mins	.50
New Alger	.08¼
New Bidlamaque	.05
New Delhi	.32
New Harricana	.14
New Hosco	1.35
New Jason	.10
New Lund	.30½
Nipissing	2.47
Noranda New	54.50
Norgold	.10
Normetals	3.40
Norpax	.23
North Can	1.45
North Rankin	1.46
Opemiska	9.70
Pickle Crow	1.12
Placer Devel	10.75
Preston E. D.	6.35
Quebec Copper	.31
Quebec Lab	.07
Quebec Metallurgical	.87
Quemont	12.00
Radiore	.50
Rainville	.45
Rayrock	.68
Roche	.21
San Antonio	.67
Sherritt Gordon	4.35
Silver Miller	.61
Stadacona	.18
Steep Rock	15.12½
Slocan Van Roi	.18
Sullivan Con	2.15
Sylvanite	1.05
Taurcanis	.68
Teck Hughes	2.03
Temagami	2.27
Thomp-Lund	.84
Trans Cont Res	.19
United Keno	4.15
Upper Canada	.97
Ventures	30.00
Violamac	1.65
Waite Amulet	6.75
Wiltsey Goglin	.21
Wright Hargreaves	1.40
Yale	.34
Yellowknife Bear	1.55
OILS	
American Leduc	.19
Banff Oils	2.00
Bailey Selburn	10.37½
Calgary and Edmonton	34.00
Canadian Devonian	5.95
Cdn Highcrest	.52
Commonwealth Pete	3.50
Con East Crest	.43
Duvex	.15½
Home A	20.12½
Long Island Pete	.09½
Marigold	.13
Midcon	.77
Nat. Pete	3.80
New Continental	.40
Okalta	1.28
Pacific Pete	17.62½
Petrol	1.70
Prov Gas	3.15
Royalite	10.62½
Spooner	.17
Stanwell Oil	.78
Triad	5.25
United Oils	2.44
Yank Canuck	.13
Western Pacific	.24
INDUSTRIALS	
Abitibi	38⅝
Algoma Steel	38¾
Aluminum	31⅜
Atlas St.	27½
B.A. Oil	42⅞
Bathurst Power	49½
Beatty Bros.	6⅞
Bell Telephone	42
Brazilian	6¼
B.C. Electric 4¾s	87
B.C. Forest	14
B.C. Packers B	17
B.C. Power A	38¾
Burns A	12⅞
Burrard A	8
Canadian Breweries	37
Canadian Canners	14½
Canadian Celanese	18½
Can. Cement	34
Can Chem Co	9½
Canadian Dredge	28½
Can. Malting	73
Can Oil	28⅝
Canadian Pacific Rly	29¾
Can. Packers B	52½
Cockshutt	14¼
Cons Gas	36⅞
Dist. Seagram	34¾
Dom. Foundries	42⅞
Dom Magnesium	11⅞
Dom. Stores	86
Dom. Tar & Chemical	15⅝
Dom. Textiles	9⅞
Eddy Match	27½
Famous Players	24
Fanny Farmer	18
Ford A	111
Gatineau	39½
Gatineau 5% pfd	99
Gen. Steel Wares	13¼
Goodyear	196
Gypsum Lime	41½
Howard Smith	41½
Imperial Oil	45⅞
Imp. Tobacco	14
Ind. Acc.	38¾
Laura Secord	25
Loblaw A	35
Loblaw B	36
Massey Harris	12¼
Mont. Loco	19¼
Moore Corp.	91½
Nat. Steel Car	16¾
Page Hershey	32⅝
Powell River	39⅛
Power Corp.	63⅝
Russ. Industries	10⅜
Shawinigan	34½
Simpsons A	33½
Southam	67¼
Standard Paving	48¼
Steel of Canada	75
Taylor Pearson	9½
Union Gas of Can	15¾
United Steel	11½
Western Grocers A	37
Weston George	34¾

Vancouver Stocks

(Closing Prices)

MINES	
Beaver Lodge	.18½
Bralorne	7.10
Canusa	.04
Cariboo Gold	.85
Craig	3.80
Farwest Tungsten	.11
Giant Mascot	.09
Granduc	1.70
Grandview	.25
Hamil Sil (New)	.15
Highland Bell	1.70
Pend Oreille	2.60
Premier Border	.10
Quatsino	.18½
Reeves MacDonald	1.35
Rix-Aathabaska Uran	.73
Sherritt Gordon	4.10
Silback Premier	.05½
Silver Ridge	.16
Silver Standard	.20
Sunshine Lardeau	.17
Taylor	.23
Trojan	.23
Utica	.01
Western Exploration	.25
OILS	
A P Consolidated	.44
Calgary & Edmonton	33.25
Charter	1.75
Home	19.25
Okalta Com	1.23
Pacific Pete	17.25
Peace River Gas	.45
Royalite	10.25
Royal Can	.37
United	2.43
Vanalta	.35
Vantor	1.08
INDUSTRIALS	
Alberta Distillers	2.80
Alberta Distillers Vt	2.40
B C Forests	13.75
B C Power	38.25
B C Telephone	43.00
Canadian Collieries	4.75
Crown Zeller (Can)	21.25
Int Brew B	4.75
Inland Nat Gas	7.00
MacM & Bloedel B	38.25
Mid Western	1.50
Powell River	38.25
Trans Mtn (New)	13.00
Westminster Paper	29.25
Western Plywoods	17.25
UNLISTED	
Alta Gas Trunk	22.75
Auwon	.07
Midwest Copper	.19½
Trans Canada Com	29.25
Westcoast Com.	21.75
Westcoast Trans.	82.00
BANKS	
Bank of Montreal	54.00
Can. Bank of Com.	54.00
Imp. Bank of Canada	64.00
Royal Bank of Canada	76.00
FUNDS	
Can. Inv. Fund	9.33
Commonwealth Int.	7.97
Grouped Income	3.93
Investors Growth	6.17
Investors Mutual	11.36
Leverage	6.41
Trans Canada "C"	6.00

Fleming Extends Fishery Loans

OTTAWA (CP) — Finance Minister Fleming Friday gave notice of legislation that would extend provision of the Fisheries Improvement Loans Act for 3½ years to June 30, 1962.

The application of the loans act expired last Dec. 12.

A government notice of motion to the Commons gave no details. Under the act, fishermen may borrow up to $4000 for boats or improvements to fishing gear. The loans are guaranteed by the government and interest rate set at five per cent.

The loans by the chartered banks are repayable in from one to eight years, depending on size.

FAMED LAWYER

Sir Francois Xavier Lemieux, earlier a famed criminal lawyer, was chief justice of Quebec from 1911 to his death in 1933.

CLASSIFIED

Deadline for Classified Ads — 5 p.m.

BIRTHS

CRISTOFANETTI — To Mr. and Mrs. Silvio Cristofanetti, 1324 Robertson Avenue, at Kootenay Lake General Hospital, January 15, a son.

CURRIE — To Mr. and Mrs. Ian Currie, at General Hospital, Prince Rupert, Jan. 15, a son, David Ian. Mrs. Currie is the former Lorna Robertson of McLeese Lake, B.C. Mr. Currie is the son of Mrs. Annie Currie and the late H. H. Currie, of Nelson.

HELP WANTED

PERMANENT POSITION FOR NELSON MAN

Here's one of the finest opportunities offered to a man over 45 who wishes to make a permanent connection with a major company whose solid and steady growth now demands the services of an additional man for the Nelson area.

This is not a "here today, gone tomorrow" proposition. There's no doubt about our future. Our business will probably double and redouble in the next decade. The man we want is 45 to 65, neat, conscientious, owns a car and can take short trips to the surrounding area.

Earnings are open, depending on ability, but we consider this opening to be worth

UP TO $14,500 IN A YEAR

This is a full-time job . . . it pays mighty well. It is stimulating and filled with big rewards for honest effort, including a profit-sharing retirement plan, generous bonus incentives, free life insurance, hospitalization on insurance and, above all, liberal earning crecks mailed weekly in advance.

If you think you are our man, please contact M. G. Swallow, President, P. O. Box 789, Fort Worth 1, Texas.

WANTED IMMEDIATELY—TANDEM truck or trailer truck to haul short logs from bush to our mill at Kimberley. Fourteen-mile haul at present. Must be able to haul three to four thousand feet per load. Contractor will be paid on per thousand basis. Contact Fabco Forest Products, Kimberley, B.C.

HELP WANTED—FEMALE

$23 WEEKLY FOR WEARING lovely dresses given to you as bonus. Just show North American Fashion Frocks to friends. No canvassing, investment or experience necessary. North American Fashion Frocks, Ltd., 3425 Industrial Blvd., Dept. A-4515, Montreal, P.Q.

SITUATIONS WANTED

FOR THE BEST IN BODY AND paint work, see Ted's Auto Body, 1 mile Granite Road, or phone bus 98, res 1186-Y

DON'T WAIT. DO IT NOW. FOR cement work inside your basement, Phone 1752-L-3.

DUTCH CLEANING SERVICE — 510 Richards St. Ph. 2190, Nelson.

WILL TAKE CARE OF YOUR children in my own home. 1954-L.

FOR SALE MISCELLANEOUS

DEALERS IN ALL TYPES OF used equipment, mill, mine and logging supplies, new and used wire rope, pipe and fittings, chain, steel plate and shapes. Atlas Iron & Metals Ltd., 250 Prior St., Vancouver, B.C. Ph. PAcific 6357.

BRAND NEW COMBINATION RADIO-record player, hi fi, 3 speakers. European import. Reasonable offer. Also Coleman oil heater with pipe and drum. No. 13 View Street.

DRAFTING SET — GERMAN made drafting set. Fourteen pieces. New. Apply Bob Gray, Nelson Daily News, Ph. 1844 after 2:00 p.m.

3-BEDROOM HOUSE IN TRAIL. Fully modern, excellent central location, ideal as a business location. Apply Box 9857, Nelson Daily News.

SEE OUR EXCELLENT BUYS IN used hi-fis, television, ranges and refrigerators. Jeffery Radio and Appliance Ltd., Nelson, B.C.

FOR SALE — LARGE CAPACITY portable weighing scales, ideal for coal dealer, etc. Apply to Box 9856, Nelson Daily News.

OIL BURNERS SERVICED, GAS heating. Bonded, licensed gas fitter. Norm Bowcock, 385.

ARGUS PROJECTOR, 200-WATT, with one spare lamp. Perfect condition, $30. Ph. eves. 464-R-2.

FOR SALE — 200 60-LB. CANS white honey. A. Young, R-1, Post Falls, Idaho, U.S.A.

HEALTH FOOD CENTRE OPEN day and evenings. 924 Davies St.

FOR SALE — MAN'S 3-GEARED bike, good condition Ph 712-X.

FOR SALE — BABY CARRIAGE. Phone 2137.

ELECTRIC HEATER, $5.00. GAS stove $15.00. Phone 1542.

PERSONAL

UNWANTED HAIR VANISHED away with Saca-Pelo. Saca-Pelo is different. It does not dissolve or remove hair from the surface but penetrates and retards the growth of unwanted hair. Lor-Beer Lab. Ltd., Ste. 5, 679 Granville, Vancouver 2, B.C.

PUBLIC NOTICES

NOTICE OF SALE OF LAND BY SHERIFF PURSUANT TO THE "EXECUTION ACT" IN THE SUPREME COURT OF BRITISH COLUMBIA

Between: Ronald James Stenhouse and Rose Marie Stenhouse, Judgment Creditors.

And: E. L. Lewis, Judgment Debtor.

Pursuant to an Order of His Honour H. W. Colgan, Local Judge, made the 30th day of September, 1958, I will offer for sale by Public Auction at the Courthouse, Cranbrook, B.C., on Monday, the 26th day of January, 1959, at 2:00 o'clock in the afternoon, the interest of the Judgment Debtor E. L. Lewis in and to the following described lands and premises:

1. Lots 1, 24 and 25 in Block 3, Village of Chapman Camp, Plan 1679.
   Registered Owner in Fee Simple — Edgar Lawrence Lewis. Certificate of Title — 108717-I.
   The following charges are registered against the above described property:
   48033-D—Easement dated 1-12-56 relating to Smelter Operations, D.D. 108717-I in favour of The Consolidated Mining and Smelting Company of Canada Limited. Application received 1-2-57 at 2:26 p.m.
   5093 - —Judgment registered 6th June, 1958, Ronald James Stenhouse and Rose Marie Stenhouse, (Plaintiffs) vs. E. L. Lewis (Defendant) for $2,291.30.
2. Lot 15 in Block "A" Kimberley City, Plan 1538.
   Registered Owner in Fee Simple—William Waldie. Certificate of Title 69713-I.
   The following charges are registered against the above described property:
   13414-D—Easement relating to smoke and fumes, D.D. 20214-I in favour of Her Majesty the Queen. Applications received 22-1-26 at 10:00 a.m.
   32502-D—Easement dated 13-9-48 for Sewer Pipe Line in favour of the Corporation of the City of Kimberley. Application received 15-11-48 at 11:20 a.m. (as to Westerly 10 feet).
   47109-D—Right to Purchase dated 8-9-54 in favour of Edgar Lawrence Lewis. Application received 1-8-56 at 10:06 a.m. (Inter alia).
   5093 - —(See Above).
3. Parcel "C" (D.D. 20915-I) of Parcel No. 1 (D.D. 15879-I) of Lot 1358, Kootenay District.
   Registered Owner in Fee Simple—William Waldie. Certificate of Title—69714-I.
   The following charges are registered against the above described property:
   47109-D—(See Above).
   5093 - —(See Above).
4. Lot 1, Kimberley City, Plan 2425.
   Registered Owner in Fee Simple—William Waldie. Certificate of Title—92557-I.
   The following charges are registered against the above described property:
   36053-D—Easement relating to Smelter Operations dated 10-10-50. D.D. 84673-I in favour of The Consolidated Mining and Smelting Company of Canada Limited. Application received 3-11-50 at 12:46 p.m.
   47109-D—(See Above).
   5093 - —(See Above).

The total amount of Judgment and Costs is $2,440.95.

Terms of Sale—Cash.

Dated at Nelson, B.C., this 17th day of December, 1958.

THOMAS G. C. FOX,
Sheriff for South Kootenay

1959 COURT OF REVISION FOR NELSON-SLOCAN PROVINCIAL ASSESSMENT DISTRICT

NOTICE is hereby given that the Court of Revision under the provisions of the "Assessment Equalization Act" respecting the 1959 Provincial Assessment Roll for the Nelson-Slocan Assessment District will be held as follows:

For property within School District No. 7 (Nelson), at Nelson, B.C., on Wednesday, February 4, 1959, at 10:00 o'clock in the forenoon, in the Court House, Nelson, B.C.

Dated at Nelson, B.C., this 14th day of January, 1959.

B. K. ARLIDGE,
Chairman,
Court of Revision.

NOTICE OF APPLICATION FOR CHANGE OF NAME

NOTICE is hereby given that an application will be made to the Director of Vital Statistics for a change of name, pursuant to the provisions of the "Change of Name Act", by me:—

LUIGI MAIDA of Eastman Avenue in Riondel, in the Province of British Columbia, as follows:—

To change my name from Luigi Maida to Lou Maida.

Dated this 14th day of January, A.D. 1959.

LUIGI MAIDA.

WANTED MISCELLANEOUS

CASH FOR COINS, NEWFOUNDland or Canadian. Send for free price list. Enclose self-addressed and stamped envelope. Write to Pete Polovnikoff, Box 2, Nelson, B.C.

WANTED — FROM 1 HP. TO 3 hp. water cooled motor. International preferred. Reply Box 583, Castlegar, B.C.

SMALL INVESTMENT - LARGE RETURNS

That's the Want Ad Story — PHONE 1844

YOU CAN NOW PHONE YOUR CLASSIFIED ADS IN UNTIL 5 P.M. ON SATURDAY.

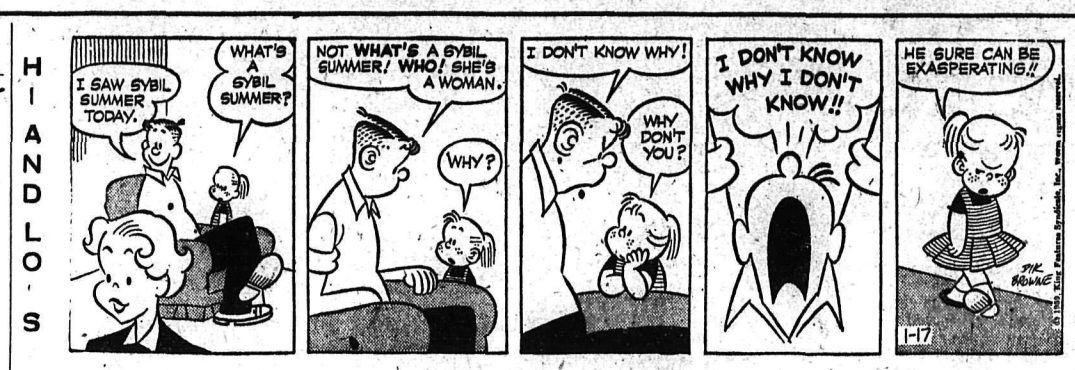

PROPERTY, HOUSES, FARMS, ETC., FOR SALE

Coming

Watch for grand opening announcement within 2 weeks of an Ultra Modern Home, with 3 bedrooms. All one floor. Terrific view of Kootenay Lake Arm from living room which is all glass, end wall. Will be completely decorated, L.R. has fireplace. Lot is level with carport attached. Before you buy, you must see this.

218 View St.

Your opportunity to purchase an unfinished 4-bedroom home was never better than right now. Available living quarters in basement. The view of lower Fairview and lake is terrific. Extra-large sun deck for outdoor living. Very little cash down required.
This weekend, drive by the new hospital and continue down View St. Home on right-hand side. Look it over for yourself, or bring a friend, and then phone and let me know what you are willing to pay.

MONEY

Invest in real estate. You can always be sure to make money. Example, we have a $13,500 first agreement for sale at a discount of $1500, agreement repayable at $100 monthly, including 5% interest. Property is in the city of Nelson.

CALL US TODAY.

ACREAGE

About 21 acres wooded land known as Pop Inn, just before Bonnington Falls, along highway. New 7000-gal. water tank. Selling at $100 per acre with reasonable down payment.

Vendors

Want to sell your property? Wondering how much you should ask? What cash down can be obtained? Whether all cash can be obtained?
These and many other questions can be answered by simply giving us a phone call. Why not call right now?

Buyers

Wondering what property is available for purchase or rent? What are the terms? How much down payment required? These and many more questions answered by simply phoning or calling in personally at our new office location in Suite 12, Gilker Building.

WILLIAM KALYNIUK AGENCIES
REAL ESTATE BROKER
INSURANCE AGENT
PHONE 1777
542 Baker St. Nelson B.C.

Family Home

Third street. Four bedrooms, double plumbing, oak floors in living and dining rooms, fireplace, large rumpus room in basement, drive - in garage, Lennox oil furnace.

Price $16,750

Phone 1740 or 854-Y

If Listed at a
FAIR PRICE
We Can Sell Your Property

Finances Available
To Get the Deals Through
LIST TODAY

C. W. Appleyard & Co. Ltd.
REAL ESTATE and INSURANCE AGENTS
Established 45 Years
BOX 26 PHONE 269
421 Baker St. Nelson B.C.

For Your New Home at the Coast It's
Harvey O. Fleury
Office HA 9161
2389 E. Hastings
or WA 2-6635
Rivers Realty Ltd.
Vancouver, B.C.

BUILDING LOT WANTED ABOUT 80 x120. Write Box No. 9907 Daily News.

3-BR. HOME, AUTO. GAS HEAT. Very reasonable. Phone 443-R.

AUTOMOTIVE, MOTORCYCLES, BICYCLES

Reuben Buerge Bargains

'50 Pontiac Sedan $395
'50 Chevrolet Sedan $300
'50 Meteor Sedan $395
'49 Ford Fordor $100
1949 Dodge Tudor $100
'49 Ford Fordor $100
'49 Olds. Sedan $150
'49 Plymouth Sedan $150
'48 Plymouth Sedan $185
'48 Plymouth Sedan $195
'47 Pontiac Coach $75
'47 Chev. 2-Dr. Sedan $150
'47 Chevrolet Sedan $150
'46 Dodge Sedan $125
'46 Chev. 3-Ton Flat Deck $595
'41 Pontiac Tudor $40
'41 Internat. Truck $50
'40 Oldsmobile Sedan $50

CASH - - TERMS - - TRADES

REUBEN BUERGE Motors Ltd.
Chevrolet Oldsmobile Cadillac
Phones 35 and 36
323 Vernon St. Nelson, B.C.

SPECIALIZING IN ENGLISH car repairs. Used parts for 1949 to '52 Austins, '49 to '52 Hillmans, '50 to '54 Morris Minor, '47 Studebaker, '47 Pontiac '52 Vanguard, '47 Oldsmobile 6 '49 Monarch, '49 Chev, '51 Ford convertible. Cottonwood Wreckage Service, phone 2100, Box 382, 24 Ymir Road, Nelson

FOR SALE — '52 CHEV SEDAN; '54 Ford sedan with radio. Both in beautiful condition. Financing can be arranged. Phone 1690.

MACHINERY

Reconditioned Crawler Tractors

'55 International TD-14A
Hydraulic Blade and Logging Winch. As New.

'53 International TD-14A
Hydraulic Blade and Logging Winch.

'51 International TD-14A
Hydraulic Blade and Logging Winch.

'55 International TD-9
Hydraulic Blade and Logging Winch. As New.

'50 International TD-9
Hydraulic Blade and Logging Winch. Very Good.

2 '50 Caterpillar D-4 Tractors
Hydraulic Blades, 1 With Winch.

'49 International TD-14
Hydraulic Blade, No Winch.

'57 International TD-9
With Drott Hydraulic Loader, 1½-Yd. Capacity, and Hydraulic Backhoe. Only operated 770 hrs.

Write or Phone for Prices

CENTRAL TRUCK & Equipment Co. Ltd.
702 Front St.
PHONE 1810

TD-14 CAT WITH DOZER AND winch. A steal at $4500. Cash or terms Apply Box 8510, Nelson Daily News.

(Continued in Next Column)

MACHINERY (Continued)

Goggles

Our stocks are complete for
Welding, Cutting, Chipping

FACE SHIELDS
For Millwrights, Sawyers

HELMETS
Lenses and Repair Parts

Stevenson Machinery Limited
708 Vernon St. Nelson
Phone 97
Everything for the Welder

BUSINESS OPPORTUNITIES

PRICED FOR QUICK SALE — Revenue buildings on three lots in business district of Trail, B.C. Includes brick office building with 6-room suite upstairs. Two private dwellings plus two garages. All occupied. Wise investment for the future. Enquiries to Stephen Properties, c/o 1183 Nelson Ave., Trail, B.C.

FOR SALE — GENERAL STORE, grocery, hardware, dry goods, feed, Chevron gas station, on main No. 3 highway. Excellent turnover. Living quarters attached, 2 bedrooms, living room, bath room. For further particulars write Thrums General Store, Thrums, B.C.

SELF EMPLOYMENT ON FULL or part time basis. No merchandise to buy. Possible earnings in the $15,000 to $30,000 category. Write for free details. Consolidated Industries, Box 24-AC, Louisville, Ill.

FOR SALE—HOBBY SHOP, NELson, B.C. Box 9075 Daily News.

BUILDING SUPPLIES

Nelson Ready-Mix
CONCRETE
FOR ALL PURPOSES
PHONE 871
PREMIER SAND & GRAVEL
For
Sand, Gravel, Crushed Rock, Fill Cement and Pea Gravel for Roofing
PHONE 1368 or 871

BUSINESS AND PROFESSIONAL DIRECTORY

ASSAYERS AND MINE REPRESENTATIVES

H. S. ELMES, ROSSLAND, B.C.
Assayer Chemist Min Rep.

ENGINEERS AND SURVEYORS

RAY G. JOHNSON, B.A. Sc.
B.C. Land Surveyor
1015 Eighth St. Nelson Ph. 144-R

BOYD C. AFFLECK, MEIC
B.C. Land Surveyor P. Eng. (Civil)
218 Gore St. Nelson Phone 1238

G. W. BAERG, B.C.
Land Surveyor
373 Baker St. Nelson Phone 1118

INSURANCE

WAWANESA MUTUAL INSURANCE CO.
Agent, 554 Ward St.
McHardy Agencies Ltd.

RENTALS

LARGE 3-ROOM APT., CABINET kitchen, Pembroke bath and shower, fridge and electric stove. Oak floors. Steam heated. Adults only. Phone 2077.

WARM 3 RM. FURN. APT. AUTO gas heat. Also, 1 furn. H.K. rm. Priv. entrance and parking. 171 Baker St. Phone 385.

HOUSEKEEPING ROOM, GAS cooking and heat, with linen supplied. Phone 491-X or apply 140 Baker St.

ULTRA MODERN APT. 3-RM. and tiled bath, unfurn. Electric range, fridge. Oil heat. Handy location Phone 130

WE HAVE A NICE, BRIGHT spacious office in the Truck Terminus Bldg. For particulars, phone 77.

(Continued in Next Column)

RENTALS (Continued)

WANTED TO RENT — OLDER type family home with option to buy, moderate rates. Apply Box 9718, Nelson Daily News.

SELF CONTAINED, UNFURN suite, four rooms and bath. Gas furnace. Phone 376-L

FAIRVIEW — THREE ROOMS, self-contained suite, heated, frig., stove, wired for TV. Ph. 1281-L.

SMART, 3-ROOM SUITE, GAS range, self contained. Apply upstairs, 912 Vernon St.

APARTMENT, ON BUS ROUTE—three rooms and bath, private entrance, heated. Phone 978-R.

FURNISHED, HEATED HOUSEkeeping room, near Baker, Feb. 1, $30. Phone 1184-Y.

WANTED TO RENT — 3-BEDroom house, furnished or unfurnished. Phone 10 or 1451-R.

FOR RENT — A CLEAN, COMfortable, sleeping room. Close in. Phone 861-L.

SLEEPING ROOM, DAY, WEEK or month. Winter rates. Stirling Hotel.

FOR RENT — FEB. 15, MODERN 2-bedroom house, upper Fairview, rent $65 per month. Ph. 64.

NORTH SHORE MOTEL OPEN for winter rentals Phone 1684

1-ROOM SUITE AND TWO ROOM suite, semi-furnished. Ph. 1341-X.

CLEAN, HEATED, SLEEPING room. Central. 410 Victoria St.

DESIRABLE, UNFURN. APT. — Suitable for couple. Phone 933-X.

3 RM. SELF CONTAINED SUITE. Furn. Phone 697-X after 2 p.m.

FIVE-ROOM APT., CLOSE IN — Phone 526-Y.

MODERN, UNFURN. SUITE — available Jan. 15. Phone 2075.

FURNISHED 4-RM. APT., PRIvate. Phone 423-Y.

HOUSEKEEPING ROOMS FOR rent. 606 Front St.

ROOM FOR RENT — 620 VICtoria St. Phone 450-Y.

SMALL COTTAGE FOR RENT. Automatic Gas heat. Ph. 1647-R.

LIGHT HOUSEKEEPING ROOM. Phone 1077-X.

3-ROOM APT., UNFURN. APPLY 722½ Baker St. or 720 Baker St.

HOUSEKEEPING ROOMS, GAS heat. Apply Appleyard's.

PETS, CANARIES, BEES

GERMAN SHEPHERD PUPS for sale, ½ mile past Blewett store.

LIVESTOCK, POULTRY AND FARM SUPPLIES, ETC.

BUTCHER PIGS, 20c A LB. — A. Townsend, (Parks), Fruitvale.

Dividends

By THE CANADIAN PRESS

Central Canada Investments Ltd. com. 25 cents, April 1, record March 25, pfd. $2.50 July 2, Conduits National Co. Ltd. 15 cents, Feb. 2, record Jan. 23.

Ford Motor Company 40 cents, March 12, record Feb. 10.

Toronto Savings and Loan Company 25 cents, April 3, record March 20.

Viceroy Manufacturing Co. Ltd. class A 12½ cents, March 16, record Feb. 28.

PEEBLES
is the very
BEST PLACE
to buy a
New or Used Car or Truck

Have You Seen Our BEAUTIFUL SUITE OF DISPLAY ROOMS

Warm, Clean, Comfortable Out of the Weather—It's
PEEBLES
Here You'll Find
Pioneers - Experts
in Lubrication, Motor Tuneup, Wheel Alignment, Brake Work. Every Service Operation and Body Repairs and Painting by Men Who Have the "Know How"

So Visit Our Happy Motoring Headquarters Today
PEEBLES

Illegal Miners Dig Diamonds

FREETOWN, Sierra Leone (Reuters)—Invading bands of illegal miners and smugglers are threatening the future of diamond-rich British West African colony.

The government of the 28,000 square-mile territory, sandwiched between newly - independent Guinea and Liberia, charged in a statement Thursday that "big men" were behind the booming diamond racket.

The statement said police have arrested 2,500 miners and smugglers since November and have clashed frequently with gangs of between 50 and 400 men, armed with slingshots and cutlasses.

Diamond digging in the colony, which has a population of about 2,500,000 Africans and 1,000 Europeans, is the legal monopoly of the Sierra Leone Selection Trust Limited—the principal victim of diamond racketeering.

The mainlure of diamond mining in Sierra Leone is the easy availability of the gems. Many are found in a stratum of grave a few feet below the surface.

Trouble Blocks Atlas Missile

WASHINGTON (AP) — The Atlas missile test-fired from Cape Canaveral Thursday night flew less than 200 miles, the United States Air Force announced Friday. It said there was trouble in the rocket engine system.

A brief announcement at air force headquarters here said:

"The Atlas Intercontinental Ballistic Missile test-fired last night from Cape Canaveral, Fla. did not achieve all programmed test results. After a successful launch, an apparent malfunction in the propulsion system resulted in a flight of less than 200 miles."

BALDOCK, England (CP) — A scheme to build 20 houses for sale with only a £1 deposit is to be carried out by the council of this Hertfordshire town.

PEEBLES
Bargains Galore !

'56 Plymouth Belvedere V-8
**PDM family Sed. like new. one owner.

'55 Plym. Dely. Fam. Sedan
cleanza whistle, automatic.

'55 Olds Hydromatic
**ACR extra good.

'56 Chrysler V-8
**PBD ACR powerful beauty.

'54 Plym. Belvedere 4-Dr.
shiny black.

'52 Chev. 4-Door
excellent condition.

'54 Austin A-40
economy plus.

'55 Meteor 4-Dr. V-8
lovely shape.

'54 Dodge ½-Ton
excellent, low mileage.

'56 Dodge Custom Royal
Power steeirng. Power brakes V8 PBD* Radio.

*PBD—Pushbutton automatic.
**ACR—Air conditioner and radio.

On Display Inside at
PEEBLES

MEL BEURGE MOTORS LTD.

Immediate Delivery

NEW CONSULS
NEW ZEPHYRS
NEW FORD RANCHWAGONS
NEW FORD FAIRLANE "500"s
NEW FORD CUSTOM "300"s
IMMEDIATE DELIVERY

The Best in Used Cars

1958 FORD FAIRLANE 500 VICTORIA
1958 FORD 6-CYLINDER TUDOR
1957 MONARCH RICHELIEU
1957 FAIRLANE 500 SEDAN
1957 METEOR 6-CYL. AUTOMATIC
1956 FORD FAIRLANE
1955 CHEVROLET SEDAN

SPECIAL
1954 Ford Country Sedan $1495
A Lovely 4-Door Ranchwagon

1952 METEOR SEDAN
1951 CHEVROLET

Trucks

1957 METEOR RANCHERO
V-8 Automatic.
1956 DODGE PICKUP
1956 FORD PICKUP
1954 CHEVROLET PICKUP
1953 CHEVROLET PICKUP
1953 FORD PANEL
AND MANY OTHERS !

MEL BUERGE MOTORS LTD.
Phone 1744 Car Lot Phone 1135
FORD -- EDSEL -- MONARCH

Nehru, Tito, Pledge Peace

NEW DELHI (AP) — India and Yugoslavia will continue their policy of coexisting with all East-West blocs but will join none, Prime Minister Nehru and President Tito promised Friday.

The two leaders issued a joint statement at the end of a two-day visit to the Indian capital by the Yugoslav president. The brief statement said:

"Both leaders expressed determination to continue to do their utmost for the preservation of peace and for the solution of international problems by peaceful methods and negotiations in accordance with the principles of coexistence and a policy of non-alignment with any blocs."

Tito and his wife flew to southern India for a three-day sightseeing tour before going on to Ceylon. They visited Egypt, Indonesia and Burma before arriving in India.

PLAIN TALK FROM PEEBLES

IDLING QUESTIONS

We're not very often asked idle questions. But we're often asked idling questions.

You'll see what I mean in a minute.

People who like to look after their cars are often in quite a quandary about how to warm them up, especially on cold winter mornings.

They've been told that idling a car engine brings large amounts of oil into the cylinders, fouls the spark plugs and puts carbon on cylinder heads. All this is quite true.

They've also been told that running the car before it is warmed up causes a great deal of wear because the oil hasn't had a chance to coat the moving parts and because the metal han't been warmed up to fit into place exactly right. All this is also quite true.

So what do you do? You get engine wear if you do and you get engine wear if you don't. And this is the real engine wear than can cut your car's life in half.

Well, there is an answer. I think the best way is to turn the engine over at first just a little faster than idling. This defeats most of the objections to idling, and the wait won't be too long.

Then if you can, try to move the car easily at first, avoiding any great loads and keeping the speed down until normal operating temperature is reached.

So the answer is not to idle and not to gun 'er. Warm it up with your foot softly on the pedal.

Finding a car is the first place is the knottiest problem of all. But most of the problems are eliminated when you find an established dealer with a good name he has to keep, and with factory-trained mechanics who've been over every inch of every car before it was ever put on display. Peebles Motors of course, is the place in Nelson best qualified. For forty years we've been established, longer than all competitive dealers combined.

So, drop in today. We have lots of terrific buys in clean, one-owner used cars and trucks — all makes and models.

Harry D. Harrison
General Manager

PEEBLES MOTORS LTD.
153 Baker Street — NELSON
Telephone 1090
"A GOOD PLACE TO DEAL"

EQUIPMENT SOLD ON THE FIRST - COME, FIRST - SERVED BASIS.

1 Complete Board of Automatic Transmission Tools
1 Black and Decker ½-Inch Drill
1 Overhead A-Frame, 12 ft. high, with chain hoist
1 6-12 Volt Fast Charger
1 Electric Grinder and Stand
1 Front End Machine, complete
1 Commercial Vacuum Cleaner
1 Paint Exhaust Fan
1 6 and 12 Volt Sun Master Motor Tester
3 Office Desks
7 Office Chairs
1 Large Office Safe
1 Rolling Typewriter Desk
1 Electric National Bookkeeping Machine
Lincoln Master Lub. Equipment, complete
1 1951 Vanguard Sedan, cheap
1 1951 Austin Station Wagon

Nelson Motor Products Ltd.
Nelson, B.C. Phone 121

For the Best

DIAGNOSIS
MECHANICAL SERVICES
FRONT END ALIGNMENT
WHEEL STRAIGHTENING
AUTOMATIC REPAIRS
BODY WORK and PAINTING

See Mickey McEwen

Beacon Motors Ltd.
Phone 578 — Nelson, B. C.

24-Hour Wrecker SERVICE

Special Deals on:
2 NEW '58 METEOR SEDANS
and ALL Used Cars and Trucks

"The Strong, Silent Type"

Oooooh . . . no . . . not any more

When the Misery and Aches of Muscular Pains strike, don't just grin and bear it

INSTEAD USE

INFRARUB

$1.39 and $2.49 Sizes

(Fast relief from muscular aches and pains)

MANN DRUGS LTD.

DOG LICENSES and DOGS AT LARGE

Every person in the City Limits owning or harbouring a dog over four months of age shall before the 31st day of January, 1959, procure such dog to be licensed.

License may be obtained at the City Hall.

No person shall suffer or permit his dog to run at large in the City of Nelson.

Any dog found unlicensed or running at large will be impounded and held for 72 hours and then disposed of.

CHIEF OF POLICE,
City of Nelson.

Parliament Told Farmers Fear Integration Move

OTTAWA (CP) — Warner Jorgenson, Progressive Conservative member of Parliament for the Manitoba farming constituency of Provencher, Friday warned that packinghouses and feed companies may gain a monopoly of livestock production.

During his Commons speech moving the address in reply to the throne speech, he referred to a trend toward "vertical integration" whereby a farmer's capital costs to produce certain types of livestock under contract are borne by a meat-packing firm or a feed company.

The result, he said, is that the farmer in effect becomes the company's employee.

"The products that come under this type of farming today have been hogs, turkey and chicken broilers.

"Farmers are concerned over this move toward integration. The dangers of a food monopoly are readily apparent and I need not enlarge upon them here. In addition, and perhaps equally as important, would be the loss of independence that is characteristic of farming today. It would . . . set agriculture back 1,000 years."

Mr. Jorgenson, 39 - year - old farmer and former director of the Manitoba Farmers Union, said the trend toward vertical integration could be encouraged under the Agricultural Prices Stabilization Act passed by Parliament two sessions back.

The act authorizes setting of 12-month support prices each year on any farm commodity, supports being based on average prices during the preceding 10 years with a minimum floor of 80 per cent of the base on cattle, hogs, sheep, butter, cheese, eggs and non-prairie wheat, oats and barley.

Mr Jorgenson urged Agriculture Minister Harkness to examine the situation.

In a speech devoted largely to agricultural matters, Mr. Jorgenson praised government plans to introduce crop insurance, announced in the throne speech. He said it will allow more predictable farm income and help elim-

He suggested that actions such as a proposed farmers' march on Ottawa to demand deficiency payments—subsidies to offset the so - called "difiency" between grain crop returns and the diminished purchasing power of the returns—might ultimately be a disservice to farmers. They might jeopardize or delay early implementation of a national farm policy.

The announced plan to expand farm credit would be welcomed by many farmers who "gravely require credit which will enable them to convert their present operations to a really economic basis."

HAIGH
TRU-ART
Beauty Salon
Phone 327
576 Baker St.

Have The Job Done Right

VIC GRAVES
LIMITED
PHONE 815
MASTER PLUMBER

Ottawa Talks On Education Plans

OTTAWA (CP)—The country's education needs—especially those of universities and students—may be discussed extensively this session.

In notices of resolutions, three members of the Commons Friday proposed various ways of assisting education.

Paul T. Hellyer (L—Toronto Trinity) proposed that the federal government consider establishment of a system of national scholarships and bursaries, to be awarded after open competitive examinations. He also proposed a university loan fund to supplement scholarships and bursaries.

The proposals are in line with Liberal party policy calling for 10,000 scholarships and bursaries a year, supplemented by a loan fund.

Mr. Hellyer mentioned no figures in his resolution. Augustin Brassard (L — Lapointe) asked for income tax exemptions for sums paid in tuition fees and books at the university level.

Douglas Fisher (CCF — Port Arthur) called for larger federal grants to the provinces "for the expansion and equalization of educational opportunity across Canada."

Business Man Found Russia Frustrating

BRANTFORD, Ont. (CP)—One of Canada's top businessmen found the Soviet Union "fascinating, frustrating and frightening" when he visited there last year.

Walter R. McLachlan, executive vice-president of A. V. Roe Canada Limited, told a Board of Trade meeting here Thursday night Russia is fascinating because behind the Iron Curtain is a completely different world—a directed world, in which the people are not troubled by the torments and tribulations and concerns of the free world.

It is frustrating because the Russian philosophy and way of life is so different from that of the Western world and therefore not understandable to us.

It is frightening because of the tremendous rate of growth of Soviet industrial development, he said.

U.S. Full Member Colombo Plan

COLOMBO, Ceylon (AP)—The United States has become a full member of the Colombo Plan.

Since 1951 the United States has been represented at Colombo Plan meetings by observers only. It was elected membership Thursday at the annual session of the plan's council for technical organization.

The Colombo Plan was organized in 1950 around the more advanced nations of the Commonwealth to provide economic aid for the more than 650,000,000 people in the nations of South and Southeast Asia.

Under the plan, Britain, Canada, the U.S., Japan, Australia, and New Zealand assist less developed nations.

The United States has contributed about $4,000,000,000 to the program. Administration officials are reported thinking of continuing aid in the form of about $1,000,000,000 a year in credits repayable in currencies of the countries involved.

From the inception of the plan in January, 1950, until the end of the current fiscal year March 31, 1959, Canada will have contributed $231,700,000 in capital projects and technical assistance. This is not counting $56,500,000 in gifts and loans for purchases of wheat and flour.

Classified Ads Get Results

Randolph Churchill Puts Party on Spot

By ED SIMON
Canadian Press Staff Writer

LONDON (CP) — Randolph Churchill tossed his battered hat back into the political arena and made a new contribution to the troubles of the Conservative mouth East.

Two years ago, the constituency party machine fell out with the sitting member of Parliament, Nigel Nicolson, because of his refusal to support Sir Anthony Eden's military intervention in Suez. His resignation was demanded and declined.

Unable to throw Nicolson out, Bournemouth clamped a boycott on his activities at home. He was denied office space, banned from appearing at local party meetings and rejected in advance as his party's candidate for re-election.

UNFORTUNATE CHOICE

But the Bournemouth Conservatives, who elected Nicolson by a handsome 18,000-vote majority in the 1955 general election, were unfortunate in their choice of his prospective successor. The shadow MP, Major James Friend, turned out to be strongly sympathetic with the views of the extreme right-wing League of Empire Loyalists.

When Loyalist hecklers disrupted the annual Conservative conference at Blackpool last October by interspersing Prime Minister Macmillan's address with shouts of "traitor," Friend's position became impossible. Last week he withdrew his candidacy. Nicolson quietly announced that he remained a candidate for re-election.

Meanwhile Churchill, a strong Suez supporter, was hitting the headlines with a series of newspaper articles charging the government with incompetence in its handling of the 1956 crisis.

FREELY OFFERS

Now Churchill, a victim of the 1945 Labor landslide after five years at Westminster, has gratuitously offered his services to Bournemouth and presented the embattled constituency with an embarrassing choice.

After two years of controversy, the weary Bournemouth Tories want nothing more than a respectable candidate who can be counted on to toe the party line. Churchill's rough-and-tumble years of public life as a journalist and politician offer little evidence that he is likely to fill the bill.

But the alternative is to slam the door in the face of the son of the most revered Conservative of his generation, Sir Winston Churchill, whose decades of political unorthodoxy have long since been forgotten.

KEEPS ROLLING

The redoubtable Randolph kept the ball rolling by announcing that if the Conservatives wouldn't have him he would run in Bournemouth as an Independent.

"I would welcome anybody's support," he said. "If the local (Bournemouth) association decide to support me, it will be very welcome—but they don't seem to be very good pickers, do they?

"They picked one candidate and found they did not like him. They picked another and he chucked his hand in.

"I thought I would try to help them."

U.S.-Russ Agree On Atom Threat

WASHINGTON (AP) — The United States has agreed with Russia that new efforts must be made to reduce the danger of surprise attack in the nuclear age—but has rejected Russia's bid for immediate resumption of the Geneva conference which broke down last month.

In a note released Friday by the state department the U.S. called on Russia to join in trying to figure out a new approach to surprise attack negotiations which would avoid the stalemate that wrecked the Geneva meeting.

The deadlock developed over the fact that the Western allies wanted to stick to a technical analysis of problems involved in preventing surprise attack whereas Russia repeatedly raised broad disarmament issues. The Western powers said such matters had no place in a technical conference.

Out of the disagreement, said the note released Friday, it became clear "that future discussions of the surprise attack problem could not be productive until governments had resolved these differences."

The Geneva conference was made up of the U.S., France, Italy, Britain, and Canada on the Western side; and Russia, Albania, Czechoslovakia, Poland and Romania on the Communist side. The other Western governments are also studying the problem in an effort to find a formula for a new approach, the U.S. note said.

Rejection of the Moscow plan was announced here less than an hour before State Secretary Dulles was scheduled to start a final round of talks with Soviet Deputy Premier Mikoyan.

Boys' Clubs Elect Leader

OTTAWA (CP) — Trevor F. Moore, Toronto industrialist, Friday was elected president of the Boy's Clubs of Canada, succeeding the organization's founder, Alan D. McCall of Montreal, president since 1947.

Early today, Governor - General Massey, honorary patron of the boy's clubs, presented the Gold Keystone award to Mr. McCall "for outstanding and extraordinary service to boys."

Vernon F. McAdam, executive director of the organization, said new clubs were estblished last year in Chase, North Surrey, Ocean Park and Fraserview, B.C.; St. Catharines, Scarborough and Bracebridge, Ont.; and Richmond and Verdun, Que.

There are now 69 clubs in 38 communities with a total 50,000 members.

Surveys for other clubs have been made in Winnipeg, Calgary and Edmonton.

We carry a complete stock of
Cameras
Movie Camera
Films All Sizes
Colored Film
Movie Films
Sold at
Your Rexall Pharmacy
City Drug

Hat Special

$6.95

Royal Stetson Quality

Reg. $11.95

Tyrol Style
Assorted Colors.

EMORY'S LTD.
THE MAN'S STORE

AIRBORNE BABY

HONOLULU (AP) — A 22-year-old Chinese woman gave birth Thursday aboard a Pan American stratocruiser flying between Wake Island and Honolulu. On arrival here, the mother, Mrs. Shiu Un Lee of Hong Kong, and her airborne son were taken to hospital. The hospital said both appeared to be in good condition.

PIONEER LINE

First train drawn by a steam locomotive in the United States ran from Albany to Schenectady, N.Y., in 1831.

WE'RE READY NOW...

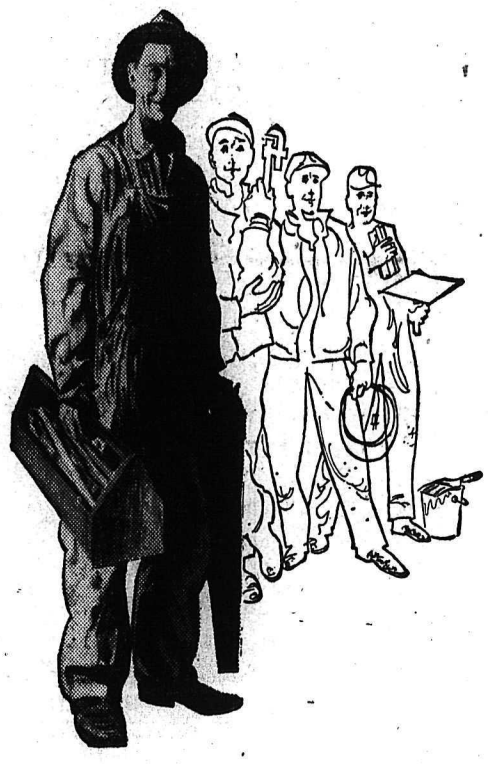

. . . next summer we'll be busy

Whether you're planning changes around your home, renovation of a store or the overhaul of industrial plant and equipment—*Winter is the best time to get work done!*

In winter, small jobs get better attention. You get the men with the skills and know-how you need—*when* you want them.

And during the cold weather lull, particularly in the building industry, jobs can be more economical.

HOME IMPROVEMENT LOANS up to $4,000 and up to 10 years to repay are available under the National Housing Act through your Bank. Government-backed FARM IMPROVEMENT LOANS, up to $5,000 and 10 years to repay are also available through all banks.

Help yourself—and at the same time your community to increase employment this winter.

For advice and assistance—call your local National Employment Office

Why wait for spring—
DO IT NOW!

Canada Winter Work Campaign

Issued by authority of the Minister of Labour, Canada

8049

Prepare Now for Spring Employment...

COMPLETE SECRETARIAL TRAINING 16 WEEKS

with Speedwriting the A-B-C Shorthand

NEW TERM BEGINS FEB. 2

Trail Business College graduates are gainfully employed and hold responsible positions with hundreds of leading business firms and Civil Service Departments throughout Canada and other countries.
Many students use their Trail Business College training as a stepping stone to world travel and glamour positions.

1959 is YOUR year.
TRAIN NOW FOR TOP PAYING POSITIONS

Speedwriting Shorthand offers Life-time privileges FREE.

★ National Transfer Privileges.
★ Brush-up Classes.

FREE EMPLOYMENT SERVICE
around the World for Speedwriting Students—
Canada, United States, Hawaii, Netherlands West Indies, Alaska, England, Buenos Aires, Cuba, Paris, Marseille, Australia, New Zealand, Union of South Africa.

SECRETARIAL COURSE INCLUDES:

Filing, Spelling, Mathematics, Typewriting, Secretarial Training, Speedwriting Shorthand, Practical Accounting, Tabulation Technique, Business English and Correspondence, Mimeographing.

OTHER COURSES:

Stenographic, General Office, Clerk-Typist, Filing, Dictaphone (with world-wide employment privileges), Typewriting, Practical Accounting, Speedwriting, Gregg Secretarial Course, Pitman Secretarial Course, Brush-up Courses.

TRAIL BUSINESS COLLEGE
"Interior B.C.'s Most Modern Business School"

625 Victoria Street Phone 84 Trail, B. C.