Nelson's Record
2205
Traffic Fatality-Free Days

Nelson Daily News

WEATHER FORECAST
Kootenay: Cloudy with showers. A few sunny periods in afternoon. Little change in temperature. Wind light. Low-high at Cranbrook and Crescent Valley 45 and 62.

Vol. 56 | NELSON, B. C., CANADA—FRIDAY MORNING, SEPT. 19, 1958 | Not More Than 6c Daily, 10c Saturday | No. 127

PROVINCIAL LIBRARY
ARCHIVIST
VICTORIA B.C.

Canada To Increase Colombo Aid

GOV. ORVAL FAUBUS reads a prepared statement announcing that he has signed into law the bill giving him the authority to close all four of the city's high schools. The governor thus defied the U.S. Supreme Court's order for a continuance of desegregation at Central high school. The proclamation also ordered a special election on Oct. 7 in Little Rock on the integration question.

Faubus Has "Legal" Workable School Plan

LITTLE ROCK, Ark. (AP) — Governor Orval Faubus, urging the people of Little Rock not to accept integrated schools, assured them Thursday night he has a "legal plan" to operate the high schools as private institutions, barred to Negro students.

"The plan is sound and workable," he said in a televised speech. "It is all legal."

He said the U.S. Supreme Court order may mean "the destruction of our school system, our educational processes, and the risk of disorder and violence that could result in the loss of life — perhaps yours.

"This price I could not see you pay without first offering you a legal plan whereby such a catastrophe can be avoided, and still provide the opportunity of an education for our children."

Outlining the plan, he said:

1. If the people vote against integration in the special referendum Sept. 27, the facilities of the public schools "will become surplus and not needed for public school purposes."

2. The school board, then, would be free to lease the buildings to a private agency. "I am sure you are aware such an agency already has been organized," he said. He referred to the Little Rock Private School Corporation oragnized Wednesday.

3. He called upon the city's board of education to offer "to a private group these unoccupied buildings after the election."

He cited, as authority for this, an Arkansas law of 1873.

SEES NO OBJECTION

He said the plan is sound, workable and legal, adding, "to this the advocates of the so-called 'law of the land' can have no objection."

Faubus said "complete and total integration . . . will come sooner than you think" if the city votes Sept. 27 to reopen the schools on an integrated basis, as ordered by the supreme court.

He said the U.S. government cannot require a state to operate public schools, nor tell a state government how tax revenues may be spent.

RICHMOND, Va. (AP) — Governor J. Lindsay Almond, Jr., Thursday notified Charlottesville school authorities that two Charlottesville schools ordered desegregated are closed.

His letter means that 1100 Lane High School pupils and 600 Venable Elementary School pupils will have no schools to attend.

It noted that a federal court order requiring integration of the two schools was final and that the schools were automatically closed under state law.

Atlas Missile Blows Up

CAPE CANAVERAL, Fla. (AP) An Atlas missile blew up 90 seconds after launching Thursday on what was reported to be the first intercontinental range attempt.

The 85 - foot missile thundered away on what appeared to be a perfect launching. But shortly after it curved from its speedy vertical climb, a bright ball of orange flame was seen.

There followed in quick succession a huge puff of smoke and debris which flashed against the afternoon sun as it plunged back toward the earth.

Fifteen minutes after launching the air force announced: "Approximately 80 seconds after the Atlas was test launched the vehicle exploded and destroyed itself. The cause of the malfunction is not yet known."

The breakup about 60,000 feet in the sky came after the ICBM had flown successfully on three consecutive tests at a range of 3000 miles. The first fully powered Atlas exploded 45 seconds after launching.

Plants Were Okay

STANFORD, Calif. (AP) — Stanford University, making some land available to professors as home sites, demanded that they get school approval of architectural and landscaping plans.

Prof. Robert Huggins put in his bid and the school approved his plans, including a list of plants with their latin names.

Approved were a border of poison ivy, opium poppies on the patio and a front yard of marijuana.

No Answer Yet On Bennett Summit Proposal

VANCOUVER (CP) — Premier Bennett of B.C. said Thursday night he hasn't heard anything from Washington's governor Rossellini since he suggested they meet — along with the governor of Oregon — in a "little summit" conference to discuss almost anything except power on the Columbia River.

The premier told a press conference Mr. Rossellini had suggested the conference to discuss tourist trade, roads, agriculture and power. Mr. Bennett said he had written the Washington governor he would welcome discussions on everything except Columbia power development, since that was a national matter under federal jurisdiction.

The Federal government has the job of negotiating with the U.S. government the question of downstream benefits for the U.S. in any development of the Columbia.

Professor Says Sons Problem Will Continue

KAMLOOPS, B.C. (CP) — British Columbians should not expect an emigration to Russia to solve the Sons of Freedom Doukhobor problem, Professor W. G. Dixon said Thursday.

Prof. Dixon, director of the school of social work at the University of B.C., said at least some of the sect will remain to continue their "cold war" with the Canadian community.

"My own view is that while there may be some migration to Russia, the better part of wisdom is to anticipate that we will at least have a residual problem," he told the semi-annual meeting of the Provincial Council of Women.

"The hard core of leadership of the Sons of Freedom resistant group obtains its basic psychological satisfaction in conflict with the Canadian community.

"They will not willingly give up that satisfaction for a land where an urge for conflict gets a much more abrupt response than here."

Prof. Dixon said the sons appreciate the easier living in Canada despite their protestations of preferring poverty. "They will think twice of emulating the rugged pioneer life of their sheepskin-coated forefathers."

Import Quotas on Lead, Zinc Expected

WASHINGTON (AP)—Restrictions on lead and zinc imports may be announced next week.

It was learned Thursday that the cabinet-level trade policy committee met this week to draft recommendations for President Eisenhower.

A government official said there is a definite possibility that quotas will be imposed on imports of lead and zinc, but he added that the final decision is up to Eisenhower.

Senator Frank Church (Democrat-Idaho) said he has been informed by an administration official that action will be taken soon on tariff commission recommendations. Church said in a statement that reports have circulated that import quotas would be imposed early next week.

Imposition of restrictions on imports has been freely predicted in trade circles in recent weeks. Domestic lead and zinc producers have been demanding some form of government aid for more than a year.

Interior Secretary Fred A. Seaton said on returning from a week's trip that he had not been informed of any final decision. Seaton, who is a member of the trade policy committee, expressed hope he would be able to report some action in a speech Monday to the American Mining Congress in San Francisco.

Restrictions could take the form of quotas on imports, higher tariffs, or tariffs that would automatically be increased after imports reach a certain level.

QUEMOY CRISIS BEFORE UN

Seating of Red China Issue Postponed

By LLOYD McDONALD
Canadian Press Staff Writer

UNITED NATIONS, N.Y. (CP) —The Far East crisis finally came before the United Nations assembly Thursday, but actual consideration of Red China's admission to the world organization was postponed again.

The postponement decision was made by Assembly President Charles Malik after State Secretary Dulles and Foreign Minister Gromyko had put forward the American and Russian positions in speeches to the assembly. The United States and the Russian spokesmen both took note of the gravity of the China question, but neither called on the UN for action at this time.

Such an attitude by the U.S. had been anticipated, since the American and Red Chinese ambassadors to Poland are currently holding talks in Warsaw on the Far East situation, and the U.S. does not want their progress jeopardized by any rivalling action in the UN. Russia too, while making clear its opposition to the American role in China's waters, did not take the step of formally asking the UN to debate the matter.

Urge Trade Talks With Russia

By HAROLD MORRISON
Canadian Press Staff Writer

MONTREAL (CP) — The Commonwealth seems ready to embark on the most ambitious job ever undertaken in this modern world—to bring two opposing philosophies to the same conference table in attempts to end the vicious world fight for trade.

All signs point to the impossibility of success: So diametrically opposed are the philosophies and policies of Russia and the United States that any attempts to reconcile them must undoubtedly end in failure.

Yet, Commonwealth trade conference sources say, the attempt must be made in the hope that some hard bargaining may lead to a greater measure of world prosperity and less chance of a devastating world war.

Thus, the Commonwealth countries, led by Australia, Thursday gave initial and informal approval to the idea of approaching the Soviet Union, to urge her to join in world trade pacts, to assure established markets, end cut-throat competition and prevent violent fluctuations in prices.

Bigger Tax Share Needed —Peterson

VICTORIA (CP) — A new federal - provincial fiscal agreement on corporate and personal income tax division is necessary for educational purposes, Les Peterson, British Columbia minister of education, said Thursday.

Mr. Peterson, in an interview at the Canadian Education Association convention here, said that a greater share of the taxes must be returned to the provinces.

He said it is necessary not only for education but for other purposes.

"This is one of the greatest revenue sources . . . and it's time the provinces received a greater share of the income derived from their own provinces."

He said a new fiscal agreement would be preferable to outright grants for educationoal purposes.

COW IN BACK SEAT

LES SABLES DOLONNE, France (Reuters) — A motorist who collided with a cow on a country road near here looked back a second later to see the cow in the back seat. Thrown into the air by the impact, the cow had crashed through the car's canvas roof.

Free Gov't Seen For Algeria

CAIRO (Reuters) — The Algerian National Liberation Front (FLN) will transform itself today into the free government of Algeria, FLN leader Ferrat Abbas said Thursday.

Arab political circles said Abbas would be named premier but Abbas declined to confirm this.

The cabinet of the new government will consist of present FLN leaders, some of whom are imprisoned by the French. Arab nationalists here said none was connected in any way with communism.

An FLN spokesman hinted Wednesday night that the proclamation of the new government would be made Thursday but Abbas said the announcement would be made today.

"STATE OF WAR" BROUGHT TO END

BONN, Germany (Reuters)—A long-time enemy of Germany Thursday called off 44 years of hostilities which the Germans didn't even know about.

The small state of Andorra in the Pyrenees Mountains formally ended the state of war which has existed between the 180-square-mile country and Germany since 1914.

The little principality of 6000 inhabitants, bordering France and Spain, declared war on the German empire at the outbreak of the First World War.

But Andorra was not invited to the peace conference at Versailles after the war and the state of war has existed ever since.

Thousands of German tourists who visit Andorra every year were as ignorant of the hostilities as the beaming Andorrans who greeted them.

For Pie for a President

LITTLE COMPTON, R.I. (AP)—Mrs. Edward M. Medeiros, 26, was knitting when the man stepped over to her fruit stand and began looking at the pumpkins. It was about 5:30 p.m. Wednesday.

"How much are these?" the man asked, holding up a pumpkin.

"Fifteen cents apiece."

"How many will it take to make a pumpkin pie?"

"That depends on how big a pie you want," said Mrs. Medeiros.

The man and a group crowding around him laughed at her remark.

"What's so funny?" Mrs. Mederios asked one of the men.

"That's the president," was the reply.

"President of what?"

"Of the United States."

"Oh my Lord," said Mrs. Medeiros.

Though she had seen several black limousines and a police escort, she did not recognize her customer as President Eisenhower.

Eisenhower drove off with two pumpkins, several baskets of fruit and five or six onions.

And Mrs. Medeiros?

"Believe me," she said later, "if there had been a hole around I would have jumped into it."

Council Vote 7-5 Backs Mayor MacKay

CALGARY (CP) — City Council voted 7-5 to defeat a motion Thursday night calling for the resignation of Mayor Don Mackay over an incident in 1956 in which the mayor borrowed 35 bags of city-owned cement.

The council, however, approved a motion by Alderdan James MacDonald to "censure the mayor's conduct and severely reprimand him." It passed 7-5.

Two other motions calling for a judicial inquiry into civic affairs and asking the attorney-general's office to hold an inquiry into the mayor's "breach of trust" were beaten by the same two-vote margin.

The meeting, demanded by 10 aldermen, adjourned briefly when it was learned the city also loaned 100 bags of cement for use in a Calgary church under construction at that time. They were returned in two weeks.

MORE WITNESSES

The adjournment was made to call witnesses and former assistant city engineer S. Reed Nelson to testify in the church incident.

City Commissioner E. W. Batchelor described the mayor's cement loan as "a highly irregular transaction and not in accordance with city regulations."

Two Pulp Mills Plan Cutbacks

VANCOUVER (CP) — Two British Columbia newsprint mills have announced production cutbacks and a third is considering similar action because of a shortage of orders.

The Powell River Company, which normally produces five per cent of the world's newsprint supply, said Thursday it will be forced to close its mill for five days in October, four in November and several days in December. The shutdowns will affect 1,600 employees.

MacMillan and Bloedel reported it will close its Port Alberni mill for seven days this month and Alaska Pine and Cellulose Ltd. said it may have to close its Port Alice pulp mill if the market does not improve.

The mill, employing 400, is working at near capacity but "the order situation is not good," a company spokesman said. The company's plant at Woodfibre has been closed since June.

Crown Zellerback Canada Ltd. said its mills have been operating at 80 to 85 per cent capacity for six months and no production cutbacks or layoffs are expected.

Nine B.C. mills were closed earlier this year by an 11-week strike of pulp and paper workers which ended February 3.

Claim Five MiGs Downed

TAIPEI, Formosa (AP) — Chinese Nationalist jet pilots claimed Thursday they shot down five Communist MiGs and sank three Red torpedo boats in the Quemoy area.

They claimed also the possible destruction of a sixth MiG and damage to a fourth torpedo boat. Nationalist air force headquarters reported all its F-86 jets returned to base safely. U.S. headquarters said no American pilots were involved.

But the American command on Formosa has indicated U.S. jet fighters will go into action to aid the Nationalists if Communist planes attack Nationalist cargo planes making supply drops on the offshore islands. The Reds thus far have refrained from such attacks.

The Communists charged that 16 Nationalist planes frew over Fukien province on the mainland Thursday and that one was shot down and another hit. Peiping radio made no mention of any losses to its planes or torpedo boats.

Insurance Going To the Dogs

LONDON (AP) — Insurance policies for dogs now are available. Lloyd's is issuing them, covering death, accident, illness or disease.

Commonwealth Fund; Food Bank Mooted By Diefenbaker

MONTREAL (CP)—Prime Minister Diefenbaker Thursday night pledged "substantial" boosts in Canadian aid to needy countries but did not spell out detailed plans for further commitments.

He said also he was attracted to the idea of developing a Commonwealth financial institution to provide funds for colonies emerging to nationhood; an international food bank; and ways of negotiating on food surpluses through the General Agreement on Tariffs and Trade.

Out of such GATT negotiations could "come useful ideas to be applied in the setting up of a food bank," he said at a Canadian government dinner for Commonwealth trade conference delegates.

NEED WORLD EFFORT

Mr. Diefenbaker said the world would have to live with the problem of surplus production for many years. The Commonwealth was too small itself to solve them. Other countries had to be brought into price stabilization arrangements.

To that extent the Canadian government was ready to join "in such an effort, for which the machinery set up under GATT provides a convenient forum for a realistic discussion."

Touching on Canadian financial aid, he said Canadians think highly of the Colombo Plan to help south and southeast Asia.

"We feel that under this plan and through the similar work of the United Nations and the various specialized agencies as well as through the most important work of the international bank, a large measure of substantial aid must continue to be given in this vitally important field of economic development.

"We intend to increase substantially the resources that we are putting into efforts to assist in economic development."

COLOMBO HIKE RUMORED

Mr. Diefenbaker spoke of aid only in general terms. There has been speculation that Canada plans to increase her present $35,000,000-a-year contribution to the Colombo Plan and provide food aid to that Asian area as well as new capital aid to the West Indies Federation.

At the conference, New Zealand criticized Canada for maintaining restrictions on dairy imports while providing high price supports for Canadian producers.

Mr. Diefenbaker said that special support to safeguard agriculture "is clearly here to stay." Canada had felt the impact of other countries trying to safeguard their farm industries and he realized that Canada's action also hurt other countries.

"While trying to minimize these detrimental effects, it is agreed that they cannot be eliminated entirely."

What could be done was to establish an international food bank and to set up international commodity agreements to prevent violent price fluctuations and rechannel foods into areas where they may be needed.

Canada had found the international wheat agreement valuable "and we shall take a lead in seeking its extension next year and the participation of the United Kingdom in it."

UAW To Get Tough With GM, Chrysler

DETROIT (AP) — The United Auto Workers, with a Ford contract settled, adopted a tougher attitude Thursday in bargaining with General Motors and Chrysler.

It warned GM that the "time has come for them to quit playing games" and told Chrysler that machinery for a strike might be set in motion if real progress is not made soon.

GM and Chrysler resumed talks with the union Thursday, but declined to comment on whether the Ford-UAW pact worked out Wednesday had given either side a bargaining advantage.

Teamwork Needed To Push Railways North Says Jewitt

EDMONTON (CP) — A mining company official said Thursday it is unlikely that major railroad extensions into the Canadian north can ever be completely justified by assured freight tonnage.

W. G. Jewitt of Trail, B.C., vice - president of Consolidated Mining and Smelting Company, told the northern development conference that in building such extensions it would be essential to have partnership and teamwork between the northern mines involved and the government, represented by the railroads.

Mr. Jewitt did not specifically mention the proposed $60,000,000 rail extension to Great Slave Lake from the McMurray, Alta., terminus of Northern Alberta Railways, owned jointly by the CNR and CPR. The 500-mile line would serve ore bodies in the Pine Point area.

"For various reasons," he said, "we are past the time when railroads were built speculatively and competitively, with little beyond the broad potential of the country to justify construction. Trucks and aircraft have taken over this function."

REASONABLE COMMITMENTS

In building a railway north, it would be "necessary first that some mine (or group of mines) make reasonable commitments regarding shipments based on the ore reserves, since without this it is not likely that a railroad could be built."

"It is to be expected that the railway companies could underwrite a substantial part of the cost, considering the new freight generated for existing lines."

"However, since we already have evidence, both existing in the north and by inference from experience elsewhere, that our north country will be productive for an indefinite period of time, it is reasonable that government should accept a major share of the cost of such development railroads."

2000 AT WEDDING

GENOA, Italy (Reuters) — Two thousand guests Thursday attended the wedding of four brothers and their sisters at the tiny hamlet of Montemoggio, (population 125). The six Costas — Domenico Davide, Giovanni, Lorenzo, Anna Maria and Rosa—have another five brothers and sisters ranging in age from 33 to 13.

TODAY'S ADVERTISING SYSTEM has become "almost Frankenstein," claimed Mrs. Allan Kennedy, representative of the Canadian Association of Consumers who spoke before the royal commission on price spreads of food products meeting in Toronto. She said women weren't interested in the trimmings but just the product at a fair price. Groups speaking for farmers, housewives and co-ops called for legislation regulating package sizes and standards to eliminate fancy packaging and "gimmick advertising." Royal commissioners are, from left: Cleve Kidd, Toronto; Romeo Martin, Montreal; Bernard Couvrette, Montreal; Dr. Andrew Stewart, chairman, Edmonton; Mrs. Dorothy Walton, Toronto; W. M. Drummond, Guelph, Ont., and Howard MacKichan, Halifax.

And in This Corner . . .

DETROIT (AP)—Carl Erb locked a service station attendant behind what he thought was a closet door. The door proved to be a rear exit. The attendant called police.

The fleeing Erb threw away a coat. Police found a medicine bottle bearing his name and address in one pocket.

Held on a robbery charge, Erb told police he spent the night with a companion. Police checked. The companion said he was helping Erb with a robbery.

PARIS (Reuters)—Caught for the fifth time taking a shortcut down the "up only" stairway in a Paris subway, a young Parisian told the magistrate he now has obtained a new job—as a subway ticket collector.

CARDIFF, Wales (AP)—Joyce Williams walked into a butcher shop and offered to bless the boss' money.

Butcher Vincent Richards handed the gypsy girl £100.

She made mystic signs over it and said: "There will be 10 times more after this."

But when the gypsy left, a court was told here Wednesday, the butcher found there was £24 less.

Gypsy Joyce was jailed for six months for stealing the cash.

LONDON (Reuters)—Marriage guidance consultants who try to stop the breakup of other people's homes may be endangering their own family, says a bulletin issued by Britain's marriage guidance council.

"The tug of war between the claims of home and marriage guidance can cause real strain," the bulletin says.

The council suggests the solution is for more persons to become marriage consultants so that each counsellor will only have to give up a little spare time for the job.

PHOENIX, Ariz. (AP)—Plenty of folding stuff will be needed to get a chequing account in a bank that plans to open soon in Phoenix.

James Minotto, Phoenix businessman and president of the new Bank of Phoenix, said chequing accounts will require an initial deposit of $1000 and a monthly average balance of that amount.

Bank officials said the policy was set up to add to the prestige of customers and the bank.

IT'S TIME FOR
NO TIME FOR SERGEANTS

"IT'S POSSIBLY THE FUNNIEST ARMY PICTURE IN A DOZEN OR MORE YEARS!"
—Cosmopolitan Magazine

Today
ANDY GRIFFITH with MYRON McCORMICK MICK ADAMS MERVYN LeROY
7:00
9:00
Civic FAMOUS PLAYERS THEATRE

ODEON Starlight DRIVE-IN
Tonight and Saturday
Show Starts 8 p.m.
Last Complete Performance
Starts at 9 p.m.

CLARK GABLE BURT LANCASTER
MAKE THE SEAS BOIL IN THE BATTLE ADVENTURE THAT HITS LIKE A TORPEDO!

ELK DRIVE-IN
CASTLEGAR, B.C.
Tonight and Saturday
"Battle of Rogue River" (Color)
— Plus —
"Come Next Spring" (Color)
One Showing 8:00 p.m.

Auto-Vue Drive-In
TRAIL, B.C.
Tonight and Saturday
"TALL STRANGER" (Cine.-Color)
Joel McCrea, Virginia Mayo
Show Times, Approx. 7:15 and 9:15

CASTLE THEATRE
CASTLEGAR, B. C.
Tonight and Saturday
"MAN WITH A GUN"
Featurette and News

Electrical Work To Cut Power Granite Road Area

Weather permitting, installation of new substation equipment is to be carried out by City of Nelson crews this weekend.

The work is linked with an improvement program that has been under way for several years.

Electrical power will be off for short periods Saturday and Sunday on Granite Road, Blewett and Taghum.

TIME NOW TO IMMUNIZE
Against Winter Time COLDS
VACAGEN TABLETS
ENTORAL CAPSULES
20 for $2.00
One before breakfast for 7 days — then one twice weekly.
NELSON PHARMACY
"Your Fortress of Health"
433 Josephine St. — Phone 1203

Freedomites Sign Up For Russia Migration

A Crescent Valley storekeeper has witnessed almost 300 declarations signed by Sons of Freedom Doukhobors who have shown intent to migrate to Russia.

Mrs. I. M. Cunningham said on Thursday the applications for migration have been signed by young and old persons alike, most of them residents of Krestova.

Mrs. Cunningham said she went *to Krestova to witness the signatures* "on the request of the Sons of Freedom whom I have been friends with for many years."

She said other Freedomites have signified their intentions to sign the documents but she was unable to give an estimate of the number of persons yet to apply for the move to Russia.

Government Agent K. D. McRae said Thursday that none of the application forms have been returned to his office.

In Vancouver, Bill Moojelsky, leader of the Freedomite sect, said "a steady trickle" of the sect members are signing citizenship renunciation forms to pave the way for their move to Siberia.

He said that he, his family, John Perepolkin, chairman of the Freedomite fraternal council, and council members Peter Elasoff and Joe Gevatkow have all signed the forms.

Signing will be general by the end of the week and should be heaviest Sunday when men return to Krestova from jobs in other parts of the province, Moojelsky said.

STATE INTENT

The forms—drawn up by federal and provincial governments—state the signee's intent to leave Canada for Siberia and the desire to renounce citizenship. Renunciation will only take effect when he leaves Canada.

The federal and provincial governments issued the forms as part of their offer to subsidize the trek to Siberia.

Moojelsky refused to give an exact count on number of forms *signed to date but said his group* aimed at having at least 2000 of its 3000 members signed by the last week of September. All forms would be passed on to the government in one bundle.

The governments, in offering assistance, set Sept. 30 as the deadline for return of signed forms but Attorney General Robert Bonner of B. C., later told the sect that an extension on the deadline of up to 30 days would be considered if the bulk of Freedomites had signed by Sept. 30.

Requiem Mass Sung for George LaPointe

Requiem Mass was sung at the Cathedral of Mary Immaculate on Thursday for George Francis LaPointe, 72, pioneer Nelson hotelman, who died in Kootenay Lake General Hospital Tuesday.

Rev. Father F. Monaghan was celebrant and also delivered the sermon.

Interment took place in Nelson Memorial Park. There was a beautiful floral offering.

Casket bearers were B. Simpson, G. S. Blaney, W. Mydansky, Roy Matheson, Harold J. Witchell and Jesse Seaby. Honorary bearers were D. Wigg, Robert Harper, W. McKenzie, James Dale and John Cone.

Rosary was recited Wednesday night at the chapel of the Nelson Funeral Home.

Among those attending the Cathedral service were members of the Bartenders' Union. Mr. LaPointe had formed the union and he was believed to be the oldest "tap man" in British Columbia and the U. S.

A resident of Nelson for 66 years he was an ardent sportsman, and missed his annual hunting trip for *the first time last fall. He hunted* and fished in all parts of the Kootenay with his long-time friend, A. J. Blaney.

He owned many boats and in earlier years travelled the 109 miles to Bonner's Ferry, Idaho, by boat on many occasions. A hockey and baseball fan, he once played baseball and in the early 1900s was in senior games against Vancouver. Owner of a number of homes and apartments, he also had a summer home at 13-Mile.

He was among Nelson's first car owners, driving a Winton eight.

Mr. LaPointe Sr., first operated the Grand Central Hotel on Vernon Street across from the old post office, then bought the Queen's Hotel in 1905. George LaPointe worked with his father at the Queen's then went into partnership with him. Later he was a partner in the Madden, then worked for James Madden after the latter took over the hotel.

THE WEATHER

NELSON	44	64	—
Ottawa	52	54	.81
Edmonton	41	64	—
Vancouver	53	56	.30

Bank Clearings Down From July

Total deliveries from four city banks reached $3,820,216 during August, a drop from the previous month and the same month last year.

The figure brought the year's total to $28,377,188.

Bank exchanges during July totalled $4,695,260. During August last year the clearings reached $4,165,417.

Total exchanges during the corresponding period in 1957 were set at $32,210,435.

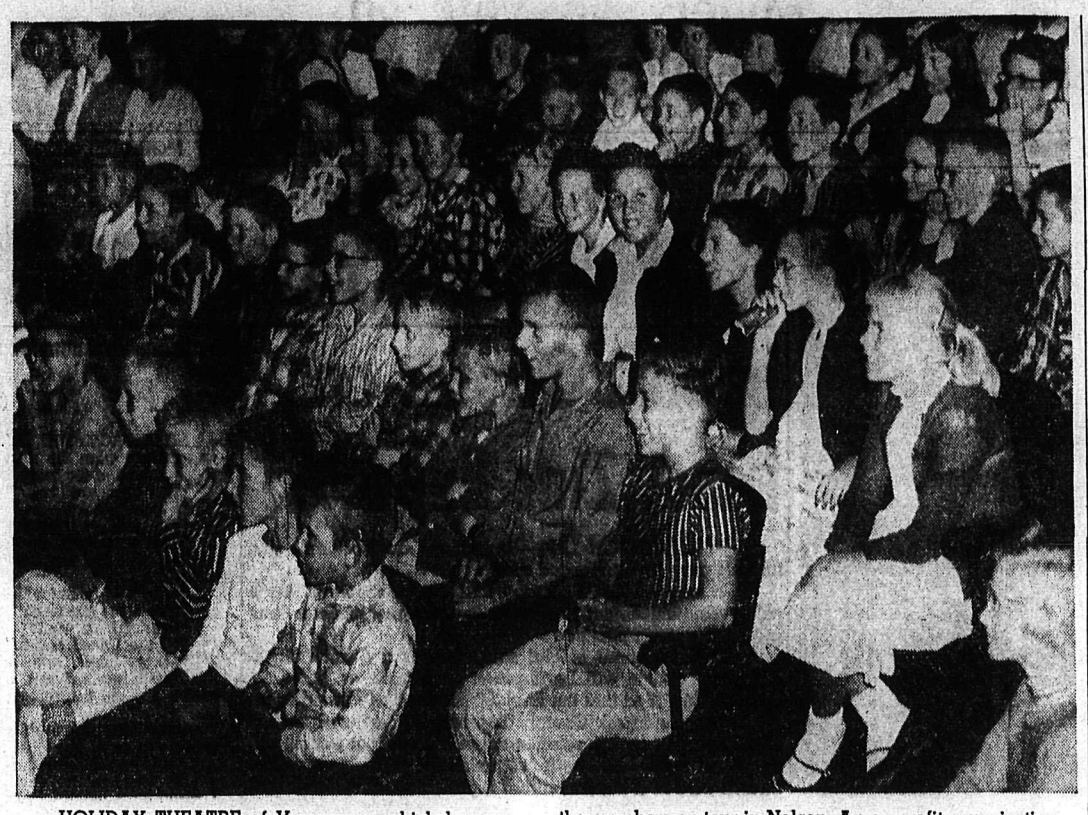

HOLIDAY THEATRE of Vancouver, which has produced plays for children for the past six years, may have presented its last production for a time in Nelson unless the organization receives a subsidy in 1959. "The purpose behind the presentation of children's plays, acted professionally, to children, is to experience live theatre in a way which will appeal to them, and which will educate them at the same time into good theatre," said one of the members on tour in Nelson. A non-profit organization, it handles $20,000 a year in the course of its production tours. "It's too big for a handful of people to handle," is the opinion given by one of the present touring members, Mildred Cushing. Shown is a portion of the audience enjoying the presentation of "The Magic Nugget" Thursday at the Nelson Junior High School.
—*Daily News photo.*

New Border Hours At Paterson

TRAIL (CP) — New service at the Paterson customs went into effect Thursday night, following an extension of service granted the busy southeastern B.C. port of entry.

Revenue Minister Nowlan and Deputy Minister David Sim ordered the service at Paterson to continue until 2 a.m. effective Thursday. Previously, service had ceased at midnight. Hour of opening the border is unchanged at 8 a.m.

Ottawa's decision came in the letter from Mr. Sim to Kootenay West Member of Parliament H. W. Herridge, who has been in Trail this week.

Hours of service will be based upon local time the year round: whether Trail is on daylight saving or standard time, Paterson will stay in line.

In other custom news, tenders have been called by Mr. Sim for construction of a new customs-excise office at Nelway. Bids will be received up *until Oct. 2.*

Area Closed to Bird Hunters

Bird hunters were cautioned Thursday that a portion of the North Shore along the West Arm of Kootenay Lake is closed as a game bird sanctuary.

Game department officials said the closure affects that portion of the Nelson-Creston district starting on the North Shore of the West Arm at the site of the old Willow Point wharf, then following the Duhamel or Six-Mile Creek road to the intersection of that road with the first west fork of Duhamel Creek, then following the west fork to its source and then in a southerly direction following the divide between Duhamel Creek and the West Arm and Grohman Creek to its mouth. The sanctuary boundary *then follows the south shore of the* West Arm in an easterly direction to a point opposite the site of the Willow Point wharf and across the West Arm to the point of commencement.

Officials warned that game bird hunters found in the closed region will be liable to prosecution and a fine up to $300.

The same area is not closed to deer hunters.

A report from the Lardeau Valley following the first weekend of the hunting season showed that hunters took one bull elk, 12 ducks, 41 grouse, three geese and no deer.

World Famed Artists In New Celebrity Series

TRAIL — Season memberships for this season's Celebrity series sponsored by the Women's Musical Club of Trail are being sold here this week. Headquarters are in the Crown Point lobby.

Another outstanding program of four concerts has been obtained, the season beginning next Wednesday when world famous basso *Jerome Hines sings. He is the first* American basso in four decades to win international acclaim in the great bass roles at the Metropolitan Opera and in the opera houses of both Europe and South America.

The charm and artistry of the Vienna Choir Boys will be heard February 11 in a concert of sacred music, folk songs and costume operettas. This choir was founded more than 450 years ago and has had its repertoire enriched by such composers as Hrydn, Mozart, Beethoven, Liszt and Bruckner. Haydn and Schubert were Vienna Choir Boys. The choir of 22 provides enchanting entertainment with its unique programs.

Third program February 25 features duo pianists Gold and Fizdale, who have gained great fame through annual recitals in the United States and Canada and six European tours. During the 1957-58 season, they celebrated their tenth anniversary on the concert stage.

Tossy and Jascha Spivakovsky offer a joint program of violin and piano masterworks April 16. The first appearances of this duo mark the reunion of two far-flung members of a noted musical family for the first time in 25 years during which span each has attained *eminence in his own field and in* different parts of the world. Tossy Spivakovsky, one of the foremost violinists now playing before the public, and his brother Jascha, a leading pianist in Australia, will combine for a limited period in the spring of 1959.

Airport Plans Discussed Here

Representatives of Castlegar Airport met at a special City Council session here Wednesday to discuss financing of further major airport improvements and maintenance.

Ralph West, Airport Committee chairman, Samuel Muirhead, Kinnaird representative, and Alderman Edith Van Maarion, chairman of Council's airport committee, also discussed methods of improving the airport's water supply.

Their recommendations will be presented to the next regular Council meeting October 8.

More Tourists Visit Trail

TRAIL — More than 10,000 tourists, 6000 more than last year, registered at the tourist information bureau here this year.

These figures were given to the Chamber of Commerce at its first meeting of the season Thursday night.

The chamber's tourist and publicity committee said it expects an ever increasing number of tourists into the area as new roads open up in coming years. Plans are already being made by the chamber to handle more tourists in 1959.

The committee said also that information is being gathered for a new city tourist folder.

In other business, past president Fred Nichols gave a report on the highlights of the summer's activities, particularly the joint chambers' trek to Sheep Lake.

A reply to a letter forwarded by the Chamber of Commerce revealed that the Canadian Broadcasting Company would be in operation within the next 10 months and would give adequate reception to the immediate greater Trail area.

A motion was approved that a brief be prepared on education for presentation to the B.C. Chamber and to the local sitting of the royal commission.

A motion supporting the request of the retail section to City Council to continue the display of colored lights in downtown Trail was tabled until the end of the year. It was stated that Council had given assurance that the lights would stay on at least until the end of the Centennial year.

J. H. Nicholson gave a report of the community planning conference held in Trail and sponsored by the Community Planning Association, B.C. Division.

A resolution is to be presented to the B.C. Chamber that the provincial government increase the amount budgeted to assist regional planning.

Eager Hunter Gets Fined $200

A Kimberley resident who couldn't wait paid a $200 fine Monday when he pleaded guilty to shooting two cow elk out of season.

Leonard Nelson went hunting Sept. 11, and shot the elk. He told game department officials he shot them in the evening and became confused when what he thought was one animal got up after his first shot. He shot again—then discovered he had killed the first one and a second one had come into view almost immediately.

In addition to a fine, persons found guilty of shooting game out of season are liable to lose their rifle by confiscation and are also liable to lose their licence for at least one year, according to the Game Department's discretion.

OVERTURE SERIES PLANS PROGRESS

Officials of the Nelson Overture Concert Series said Thursday night they expect to announce the most impressive list of artists ever to come to this city, sometime about the end of September.

They said plans for the coming winter artists program were made at the Thursday night meeting but that the list will not be finalized until after the visit to Nelson of George Zukerman, executive director of Overture Concerts.

With the considerable extension of Overture Concerts across Canada, from 11 cities last year to 20 this year, the local group expects more and better talent.

This Is Civil Defence Day

This is national Civil Defence Day. Across Canada local co-ordinators will point up the importance of community co-operation in man's battle against disaster.

In Nelson, 400 persons have membership in the volunteer organization which is designed to maintain a group of persons who are prepared for natural disaster as well as disaster caused by enemy attack.

The day will be marked here by a meeting at 8 p.m., in the civil defence office in the old post office building. Graduates of the home nursing class will be presented with certificates and John McKinnon and Mrs. Frank Day will deliver reports on their recent civil defence training at Arnprior Ont.

Mr. McKinnon will address the group with a report on a radiation course. Mrs. Day will speak on a clothing course.

In Trail, the air raid siren will wail over the city and residents have been advised to listen to the radio for further information at that time.

Civil defence can teach Canadians what to do to ensure their own safety should the necessity arise through a national or natural emergency.

Let me show You...
Crown Life's
Special Premium Endowment
• Gives your family protection if they need it!
• Gives you all your money back at 65 if they don't!
Plus a profitable return on your investment!
Don't buy any life insurance until you investigate this new plan!
Family Income Plans, Juvenile Education and Mortgage Consultation Policies—Group Life, Accident and Sickness, Group Annuities.
AND NOW!!
Life Income Bonds
100% Deductible for Income Tax Purposes
JACK JACQUES
Crown Life Agent
PHONE 82
638 Baker St. Nelson

MORE CUTTING FOR YOUR DOLLAR WITH
Homelite
7-19
DIRECT DRIVE
CHAIN SAW

Buy the chain saw that gives you the most for your cutting dollar — the new Homelite direct drive model 7-19. Light, 19 pounds

Get a Free Demonstration.
NEW 7-MONTH WARRANTY
6.5 Horsepower
ONLY $233 with 12" Blade
HOMELITE SALES & SERVICE LTD.
536 Stanley St. — Phone 2042
Nelson, B. C.

FALL FIX-UP SPECIALS

PAINTED CEILING TILE
Size 16" x 16" x ½" — 36 pcs.; per box $9.50
Size 16" x 32" x ½" — 18 pcs.; per box $9.28

Acoustic Tile
12 x 12 x ½
64 pieces
Per Box $12.80

NAILS
2¼-inch. Per keg 15.95
3½-inch. Per keg 15.95

MAHOGANY
3' x 6' x ⅛" 1.75
Ribbon Grain. 4' x 8' x ¼". 7.50

COMBINATION DOORS
(Includes Screen and Glass)
COAST FIR — $22.40 RED CEDAR — $25.00

Associated ENTERPRISES LTD.
BUILDING SUPPLIES
301 Baker St. Nelson, B.C. Phone 1704 or 2103

Adequate Wiring Serves and Saves

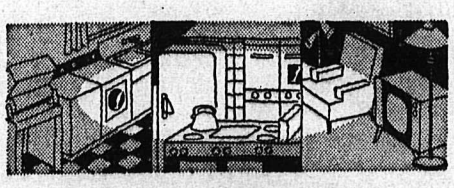

We Are "Old House" Wiring Specialists
Most houses over ten years old have inadequate, and sometimes even dangerous, wiring. We can modernize your electrical system to powerful efficiency for appliances, lighting, and safety. Low cost service — budget terms available. Free estimates.
Coleman Electric
502 FRONT ST. PHONE 2055

Fall Clothing
By Fit-Reform

★ FLANNEL WORSTEDS
★ NEW STRIPING EFFECTS
★ BRAMBLE TWIST
Two and three-button models.
$59.50 $69.50
$75.00 $79.50
TARRYTOWN SLACKS
Something Really Smart in Flannel Worsteds
Per Pair — $19.95
GODFREYS' LTD.
378 Baker St.

Invermere Kinsmen Install New Officers

INVERMERE — Jack Hogan of Invermere was installed as president of the Invermere Kinsmen Club to succeed James Chabot. Vice-president is Stanley Frater; secretary, Donald Campbell, and treasurer, Al Adam. Bulletin editor is Mr. Chabot.

Directors are Donald Tunnacliffe, Dick Stewart and Ronald Collieu.

Chief project of the Kinsmen during 1958 has been completion of the Kinsmen Park at Taynton's Bay which included the building of a Centennial Pavilion in co-operation with the Invermere Village Council and the Village Centennial Committee.

The old bath house was taken to a new site on Third Street where it has been renovated.

The next project of the Kinsmen is their annual Hallowe'en party for district children.

DENTAL CLINIC A SUCCESS

INVERMERE — The summer dental clinic at Invermere was considered a successful venture, it is reported by Mrs. F. R. Coy, who handled organization arrangements for the Windermere District Parent-Teacher Association.

The clinic was sponsored jointly by the school board and the PTA and more than 100 children received treatment. Dr. J. Martin of Trail was the dentist, and majority of children receiving treatment were six and seven years old.

Radium children were included in the clinic at Invermere this year. Edgewater held its own PTA sponsored clinic.

KIMBERLEY DOCTOR HONORED

KIMBERLEY — At a meeting of the British Columbia Surgical Society, Dr. R. H. L. O'Callaghan of Kimberley was elected an honorary member as a recognition of his years of service to the society and the contribution he has made to surgery in the province of British Columbia.

Miners To Vote on Conciliation Award

NATAL — Michel Local Union held a special meeting in the Union Hall at Natal to hear the conciliation board award to District 18, UMWA. Attending the meeting to outline the findings of the conciliation board was District 18 vice-president John Stokaluk of Calgary and policy committeeman Sam English of Michel.

Award to the miners of District 18 was an increase of five cents per hour across the board from July 3, 1958, to July 2, 1959, and an additional five cents per hour from July 3, 1959, to July 2, 1960.

Welfare fund was increased an additional four cents per ton. These were the main items granted to District 18. The agreement between District 18, UMWA, and the Coal Operators of Western Canada expired July 2.

Official results of the conciliation board award vote taken at the lamphouse Sept. 10 by the members of the Michel Local No. 7292, UMWA, showed that out of a total of 614 votes cast, 318 accepted the conciliation board award while 292 rejected it. Four votes were declared spoiled.

Result of the vote taken at Michel showed a majority vote of 26 in favor of the award.

TO VOTE SOON

Final result of the vote taken throughout District 18 by some 2000 members will be known within a few days as to whether the miners accept or reject the conciliation board award. Scrutineers at Michel were George Mannion, Sam Weaver, Tom Findlay and secretary Joseph Katrichek.

Management Board Named

INVERMERE — Annual meeting of the Lake Windermere Memorial Community Centre at Invermere elected a Board of Management from which executive officers will be appointed at the Board's first meeting in October.

Members are Mrs. Alfred Davidson, F. R. Coy (present chairman), Mrs. R. O. Newton, John Koralawitz, T. E. Foyston, Mr. and Mrs. Jack Collins, Glem Birnie and Robert Kimm.

In addition appointments will be made by organizations of a representative on the board. These will be the Windermere District Board of Trade, School Board and staff, Parent-Teacher Association, Women's Institute, Canadian Legion, Senior High School students, and Farmers' Institute.

J. B. Ostrum, regional director of the Programs Branch, was in attendance.

Chairman F. R. Coy reported the new furnace installed a year ago is a debt only to the local bond holders who still must be reimbursed $2500. Other accomplishments during the year have been renovation of the kitchen and a wallboard facing on the stage front.

Repainting of the interior of the Centre is due, he said, and the board has endeavored for years to start landscaping the grounds. Neither has been accomplished due to lack of funds.

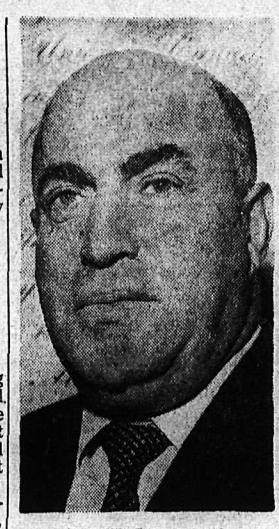

HARVEY MURPHY

Willing To Utilize Survey For Pay Scale

KIMBERLEY—Harvey Murphy, western vice-president of the Mine, Mill and Smelter Workers Union, said Thursday morning he and other high-ranking officials of the labor movement would be willing to set up the wage-scale "in line with a survey made by any group able to decide how much an average Canadian family would need to live in comfort and decency."

Mr. Murphy, who spoke Wednesday night at a meeting of Kimberley Local 651, said a committee of 100 men had been set up to bring support to workers in the Sudbury mine and the Port Colborne Refinery if current discussions between International Nickel Company officials and union members results in a strike.

The union leader, who left here Thursday for a similar meeting in Trail that night said: "Inco is taking advantage of the fact they have a stockpile of nickel amounting to 108,000,000 pounds."

Funeral at Coast

NEW DENVER — Funeral services were held in Vancouver for S. Sato of New Denver.

Mr. Sato died at Shaughnessy Hospital in Vancouver at the age of 74.

845 Enroll In Schools In Windermere

INVERMERE — Preliminary figures indicate an enrollment of 845 in No. 4 Windermere School District this session compared to 776 last June. Increased enrollments are mainly at Edgewater and Invermere. An extra teacher was hired for the David Thompson High School this year but it has been necessary to hire another since school opened.

The David Thompson staff now consists of eight teachers, which is two more than the six employed last term. The new teacher to arrive this week is Mrs. Walter Christensen, a former staff member.

A new teacher must also be obtained for the Edgewater school but no appointment has been made to date for the position.

The school board has begun a survey of pre-school children in the district as a preliminary to a building program made necessary by this year's increased enrollments. All available space in the schools is in use at present and the extra classroom at Edgewater is being held in the Community hall.

At the David Thompson school it has been necessary to divide the cafeteria to accommodate two classrooms. An extxra classroom added during the summer to the Radium school has looked after increased attendance in that area and the Galena school was enlarged so that all grades from one to six could be accommodated. The Galena classroom is now standard size and plumbing has been installed.

Total number of teachers employed in the district is 32 compared with 28 last year.

Addition to Historical Library

INVERMERE — An interesting addition has been made to the Historical Library which is being collected by the Windermere District Historical Society.

It is a copy of "Golden Memories", a mimeographed book of reminiscences compiled by the historical section of the Golden Centennial Committee. Many of the names recorded in it are well-known local family names; many others are known to the oldtimers of the district.

The cover bears the inscription, "Golden Memories of the Town where the turbulent Kicking Horse meets the mighty Columbia." The dedication is to "the oldtimers and pioneers of Golden and the Columbia Valley".

The book records personal reminiscences of many oldtimers. The result is both informal and delightful, and an authentic record of the pioneer days.

Crawford Bay Completes Centennial Celebration Plans

GRAY CREEK — Preparations for Centennial celebrations on Saturday are complete.

The new stage addition to the Hall will be unveiled by C. C. Feenie and dedicated by the Rev. W. Edington at a ceremony at 1:30 p.m. Pioneer scrolls will be presented.

A motor cavalcade to Rose's Cabin will see H. W. Herridge, MP for Kootenay West, unveil a plaque which reads: "To the early prospectors who opened up this country and to Henry Rose who built this fireplace, lived here 1893-94 and gave his name to Rose Pass."

The memorial was restored by George Oliver for the Gray Creek Centennial Committee.

Tea will be served by members of the Women's Club and there will be a handicraft display. The committee has invited former Gray Creek residents whose addresses could be found, and members are anticipating a good crowd.

In the evening there will be a Centennial dance where prizes will be given for old-time costumes. Among visitors expected are Mr. and Mrs. Leonard Clark from Royal Oak, Vancouver Island, D'Arcy Bacon of Qualicum, Dick Ruston from Parksville and Mrs. Enid Tyerman from Cobble Hill.

Socreds To Elect Officers

CRANBROOK — Cranbrook Constituency Social Credit Association will hold its annual convention and election of officers in Cranbrook Sept. 27.

Appointment of delegates to the provincial convention and resolutions to be presented to the convention are on the agenda.

Hon. Kenneth Kiernan, Minister of Mines, will attend the sessions.

To Elect Scout Commissioner, Council for Windermere

INVERMERE — Field Commissioner Jack Scrivener met group committees in charge of Scouting in the Windermere at a meeting in Invermere.

Purpose of the meeting was to form a district council with a district commissioner. An organizational committee was set up consisting of the chairman of the group committees in charge of scouting at each valley community. This committee will be chaired by Jack Price, president of the Edgewater group.

The committee will serve as a nominating committee to make recommendations for a district commissioner.

Scout Commissioner Ken Jordan of Vancouver will meet the committee in November to further organization of the district council and hear recommendations of the committee.

Fire Brigade To Sponsor Swim Classes

INVERMERE — The Radium Hot Springs Volunteer Fire Brigade is sponsoring swimming classes in the Aquacourt for children and young people up to the age of 18.

The classes will be held Saturday mornings starting at 9 and are open to all young swimmers or would-be swimmers in the district.

Land Bought for Crawford Bay Park

Five acres of park land have been purchased by the Crawford Bay District Park Association from Mrs. L. Johnson.

Purchasing committee included Mr. and Mrs. Bruce Hawkins and Henry Howell. Legal proceedings to incorporate the park have been started.

The Park Association has planned a masquerade Hallowe'en Dance Oct. 25 and a Hallowe'en bonfire party for the children on Hallowe'en.

Customs Revenue Reaches $39,000

Customs revenue at Nelson totalled $39,114, an increase of almost $2000 over the July figure.

Officials at the local office said that amount was collected mostly from sales and excise taxes although approximately $8000 was derived from duties.

The $39,000 total compared with $36,122 during August last year.

Social Service Group Constitution Approved

INVERMERE — Organization of the Windermere District Social Services Society, a group formed with the primary interest of placing "the old hospital" in the service of the community, has advanced to the preliminary stage of having the constitution and by-laws approved.

The organization was formed on authorization of a public meeting held at Invermere last spring when plans were formed for use of the former Lady Elizabeth Bruce Memorial Hospital building for a public purpose. The likelihood of this purpose being for a home for elderly persons was the intention of the meeting.

The constitution as drawn up states that its aims are 1. to honor the memory of the late Hon. R. Randolph Bruce, a resident of the district who gave generously of material wealth and public service for the good of the community.

2. To establish at "Pynelogs" the Invermere home of Mr. Bruce which was bequeathed by him to the community or on the grounds or elsewhere in the Windermere District accommodation for elderly persons of the district according to their need.

3. To encourage and supply any type of social service of recreational activity considered desireable for the welfare of the residents of the district.

4. To co-operate with any religious group, service club, school board, hospital association or other organization for the attainment of such welfare.

A provisional committee has been set up chaired by W. R. Lake and consisting also of Dr. F. E. Coy, Walter Stoddart, E. J. Lambert, Dr. G. A. Duthie, H. A. Newcomen, Steve Shymko and Arthur Fuller. Major T. C. Bell is acting secretary.

Mr. Lake, Dr. Coy and Mr. Stoddart have met with the trustees of the Windermere District Hospital and the trustees have agreed to immediate transfer of the property.

The committee will now enter into negotiations with the appropriate provincial authorities, after which a public meeting will be called to further the plans and to discuss the raising of funds.

LARGE FUNERAL FOR GEORGE KING

CRAWFORD BAY — George King was laid to rest following funeral services in the Crawford Bay Anglican Church.

The funeral, one of the largest ever to be held in this Kootenay Lake community, was conducted by Rev. R. B. Knipe of Creston. Hymns sung were "Nearer, My God, To Thee" and "Safe in the Arms of Jesus".

Pallbearers were Robert Reilly, Robert Hempstock, Ted Davidson, Elmer Hedstrom, Kelly Levin and George Sneider.

Interment was in the Crawford Bay cemetery.

Mr. King is survived by his mother, Mrs. Julia Alma King, Crawford Bay; his father, William, of Vancouver; two brothers, Robert of Sundre, Alta., and Melvin of Crawford Bay; six sisters, Mrs. John Ogloff of West Creston, Mrs. Patricia Oslund, Beatrice and Louise, all of Kimberley, and Norma and Lorraine, both of Crawford Bay.

CM&S Employee 17 Years Dies

KIMBERLEY — A former resident of Nelson and employee of Consolidated Mining and Smelting Company of Canada for 17 years, Charles Samuel Young was laid to rest Thursday. He was 62.

Mr. Young joined the Cominco at Goldfields in 1941. He returned to Trail in 1942 and made his home in Nelson for several years while on loan to West Kootenay Power and Light Company.

He was transferred to the mining operations at Kimberley in 1945.

Surviving are his wife, Marie; three brothers, Elmer of Whiterock, B. C., Robert and Wilbur of Detroit; and two sisters, also in Detroit.

PHONE 1844 FOR CLASSIFIED

Make your slides look better than ever—with an Ansco Dualet Projector

- Takes all popular sizes from 35mm to 2¼" square
- Silent blower cooled operation
- Smart, sturdy all-metal body
- Built-in storage compartment holds up to 40 cardboard mounted 2¼" square slides

Only $53.35

CUSTOM CAMERAS
The House of Famous Brand Names

Korpack
Cement Products CO. LTD.
Ferraro Bros.
★ ★
Sand and Gravel
★ ★
"Suppliers to the Kootenays"
Manufacturers and Distributors
CONCRETE BLOCKS
CINDER BLOCKS
PUMICE BLOCKS
CHIMNEY BLOCKS
CONCRETE BRICKS
CEMENT
BUILDING BLOCKS
Phone Trail 2105
154 Wellington, Trail B.C.

SPEEDWAY
SERVICE & GARAGE LTD.
Sales and Service
Mercury — Lincoln — Meteor
Cedar and Farwell Sts. Trail
PHONE 834

New NORGE
Automatic Dryer and Washer
MODERN ELECTRIC
1319 Bay Ave. Phone 1998
PHONE 133

LOWEST PRICED SEWING MACHINES
In the Kootenays
UNION-PETERS DISTRIBUTORS LTD.
1561 Bay Ave. Trail Phone 2080

FIBERGLAS REINFORCED PLASTICS
For Boats, Etc.
Write for Full Information to
M. E. OBAL
SASH & DOOR CO. LTD.
Phone 2065 Trail, B.C. Box 122

On Fruitvale Road, Stop at
ROCK ISLAND COFFEE SHOP
For Special Barbecue Chicken.
Car Hop Service, Picnic Tables

HAZLEWOOD DRUGS LTD.
Prescriptions, Stationery, Toiletries, Books
Trail, B. C.
943 Spokane St. Phone 11

PARSLOW'S
GUNSMITHING
LOCKSMITHING
FISHING SUPPLIES
1532 Bay Ave. Trail, B.C.
TRAIL, B.C.

SUITS
Regular $65.00
NOW $39.88
D'Arcy Hughes
MEN'S WEAR
392 Baker St.
JACK BOYCE, Liquidator
PHONE 2172

JOIN OUR FREEDOM CLUB
Yes! Freedom from your Roofing Worries
Don't Let Old Man Winter
GET HERE FIRST

Fix Up That Roof Now!

Canada Roof Products
2-Ply Roll Roofing $3.65
3-Ply Roll Roofing $4.35
90-lb. Roll Roofing $6.35
Bright Red, Bright Green

Ribbed Aluminum
(Plain)
34" x 6 ft. $2.94
34" x 7 ft. $3.43
34" x 8 ft. $3.91
34" x 9 ft. $4.41
34"x10 ft. $4.90
(Covers 32" Width)

PLASTI-SEAL (Roof Coating for Flat Roofs)
1 gal. $2.15 5 gal. $8.85

BURNS LUMBER Co. Ltd.
PHONE 1180 NELSON, B. C.

M&M SUNSET SALE
OF FALL MERCHANDISE
Pick Up These Much Needed Items at A Saving You Cannot Afford to Pass Up

Electric Combination Waffle Iron and Sandwich Toaster
Gleaming chrome finish. Removable waffle plates. C.S.A. approved. Reg. price $12.95. SPECIAL, each $9.44

Plastic Storm Window Sets
36 x 72-inch plastic storm window sets, complete with nailing strips and tacks.
Extra Special, Set ..... 27¢

Adjustable Ironing Board
12 easy height adjustments, sitting or standing level comfort. Rubber tipped legs that will not slip or mar floors.
Extra Special, Each $7.77

Night Latch—British Made
Brass finish case.
Completely reversible.
Supplied with 2 keys.
SPECIAL, EACH $1.88

BATHROOM SCALE
A smart-appearing, sturdily-built bathroom scale. Easy-to-read dial. Capacity: 250 lbs.
SPECIAL, EACH $6.44

FELT WEATHER STRIP
A better quality, low price felt weatherstrip. ¼" thick, ⅝" wide and 12 feet in length.
SPECIAL, EACH ..... 13¢

3-PIECE WEATHERSTRIP DOOR SETS
Two 7-foot and one 3-foot length. NHA approved. Complete with nails. Special, set $1.14

$50 For Your Old Washer On A NEW Thor WRINGER WASHER

with the famous "HYDRO SWIRL" action gets your clothes cleaner, faster. ¼-h.p. motor, sturdily built for years and years of outstanding performance.

Reg. List Price $179.95
Less Trade-In 50.00
YOU PAY ONLY $129.95

100 YEARS M&M 100 YEARS
In our ONE HUNDREDTH YEAR of service to Industry and Trade in B.C.
McLennan, McFeely & Prior Ltd.

PHONE 1300
476 Baker St.
Nelson, B.C.

Nelson Daily News

Established April 22, 1902

Interior British Columbia's Largest Daily Newspaper

Published every morning except Sunday and statutory holidays by the NEWS PUBLISHING COMPANY LIMITED, 266 Baker Street, Nelson, British Columbia.

Authorized as Second Class Mail, Post Office Department, Ottawa.

MEMBER OF THE AUDIT BUREAU OF CIRCULATIONS.
MEMBER OF THE CANADIAN PRESS.
The Canadian Press is exclusively entitled to the use for republication of all news dispatches credited to it or to The Associated Press or Reuters in this paper, and also the local news published therein.

Friday, Sept. 19, 1958

City Sewage Situation Poses Three Main Problems Which Must Be Studied

Like oddments which a neat housewife collects in her attic and keeps out of sight, sewage is a subject which should be available when necessary, but which should not be obvious.

In Nelson, sewage is obvious. We refer to the sewage which has polluted the West Arm of Kootenay Lake for quite a number of years and which is now promising to become a health hazard.

In this case it is not like the contents of an attic, but is distressingly in plain sight, for all to see and it seems for all to mingle with when swimming time comes each year.

The attendant problems of sewage disposal are great in any city and cost of constructing adequate sewer outlets mount into the millions of dollars—but it is, nevertheless, essential for a city to have these outlets and Nelson can be no exception.

The problems which face City Council seem to fall into two general categories: cost and problems attendant to a large fringe population outside the city's control.

Disregarding the first of these obstacles, which is possibly the lesser, it seems that sewage from the fringe areas is responsible for a great deal of water pollution; also, areas like the North Shore and even a good deal further along the lake, contribute to the problem which is facing city fathers.

Within these classifications exist several problems—the first, should the Nelson fringe area continue outside the city limits, where facilities and control of such problems are beyond the city's control, or, should the fringe areas be incorporated within the city boundaries? These questions pose problems of their own, which will not be dealt with at the present time.

Then, what can be done to relieve sewage discharge into the lake from areas out of the fringe limits? Can provincial statutes be used to exercise proper control of these pollutions?

Cost-wise, it seems it will benefit the city little to spend millions of dollars in the construction of a sewage farm, or plant, if pollution from outside areas is to continue.

So, the overall situation seems to require careful study of (a) city and fringe area amalgamation; (b) remedial study of rural sources of pollution; (c) research and study of a suitable sewage plant—one capable of serving the needs of the city and the fringe areas.

These appear to be the overall problems, naturally, many ramifications will be found within these three sections, but little time should be lost in putting the studies into effect.

Nelson's sewage situation is poor and should be remedied as soon as possible. It is suggested that a committee be appointed to look into this serious problem.

Complaints By the Carload

The precise nature of the changes to be made in Canadian radio and television will depend to a great extent on the personnel of the new boards. But there are two things the act will not do: it will not make the operation of a television network easy and it will not make it cheap.

No policy job in network television is easy. Witness the very fast ups-and-downs of network presidents in the U. S. No government can keep clear of controversy over television; the FCC in the U.S. has not had a quiet life, and the U.K. government has had plenty of arguments about BBC and ITA.

Add to the inherent problems of television and radio the necessity of providing network service to 17 million people over a distance of 5000 miles, and the difficulty of running Canadian television to the satisfaction of all concerned is horribly clear.

The new legislation provides a change in approach, but doesn't alter the problem which is that Canadian television can't please all of the people all of the time.

Nor will the new setup do anything — in itself — to cut costs. The estimates of financial need outlined in the Fowler report remain valid: capital expenditures of about $130 Million between now and March 31, 1963, and operating costs of between $50 and $75 million a year, over and above commercial revenue. What the "new look" may do is encourage management to put into effect some of the Administrative and financial changes proposed in the report.

If we're to have network television in Canada at all (and nothing in the new act supposes otherwise) Canadians, and Canadian governments, will have to meet the cost. As the Fowler Commission pointed out, we are prepared, without compulsion, to invest heavily in television sets, and the cost of putting pictures on the screen amounts to about 3% on the original investment.

However ,all these sober considerationss will not prevent the Canadian public from exercising its undoubted right to complain both about the television fare offered by networks, whether public or private, and about the cost of maintaining network facilities. The existence of two boards where one existed before may spread the odium somewhat, and the existence of a private television network may provide a standard of comparison against which the CBC will, in most respects, look very good indeed, but, all the same, members of the new boards and the new executive heads of the CBC should consider demanding suits of armor as fringe benefits in their new occupations. They're in for horible times.—Financial Post.

Interpreting the News

By GEORGE KITCHEN
Canadian Press Staff Writer

President Eisenhower bases his pledge to defend the embattled China-coast island of Quemoy on congressional authority to take any steps he thinks necessary to keep Formosa, the main Nationalist stronghold, out of the hands of Red China.

Both he and State Secretary Dulles refer repeatedly to the almost unanimous support that authority—embodied in the so-called "Formosa Resolution"—received in the U.S. Congress and tend to speak of it as though it were something of fairly recent origin.

In actual fact, the Formosa resolution was approved almost four years ago—on Jan. 24, 1955—and it is by no means certain that the Congress today would be as willing as it was in 1955 to give the president a free hand to go to war over an island that lies less than five miles off the Red Chinese mainland.

CONGRESS IN RECESS

A strong group of Democrats has criticized the president's stand in the current Formosa Straits crisis and one of them, Senator Theodore Green, Democratic chairman of the Senate foreign relations committee, says Eisenhower should call Congress into session if he thinks there is any danger of war in the Far East.

Green's comment points up the fact the Congress actually has had no opportunity to indicate its collective viewpoint on the desirability of an American defence of Quemoy and Matsu, the other off-shore island under threat of Red invasion. Congress adjourned Aug. 23, the same day the Red Chinese opened their bombardment of the Nationalist-held islands. The crisis has developed since then.

The dissenting Democrats have been joined by a handful of doubting Republicans, one of whom—Senator John Sherman Cooper of Kentucky—declared that he did not believe it was "in the national interest" for the U.S. to go to war over Quemoy and Matsu.

SITUATION DIFFERS

Eisenhower and Dulles make the point that the situation in the Formosa Straits today is similar to that which existed when Congress adopted the Formosa resolution in 1955.

They aren't telling the whole story. It is true that off-shore islands were at stake then, as now, but there is a significant difference in the number of Nationalist troops involved.

In 1955, the Reds bombarded and threatened to invade the Tachens, a group of islands 200 miles northwest of Formosa. They were garrisoned by a small Nationalist force. Eisenhower persuaded Chiang Kai-shek to evacuate the islands, and directed the U.S. 7th Fleet, then in the Formosa Straits as it now is, to help get Chiang's troops off the islands. The crisis passed.

FORCE PLAY

In the 3½ years since that last crisis Chiang has built up his forces in Quemoy and Matsu to the point where fully one-third of his army—an estimated 100,000 men—is stationed there and in danger of being cut off from the main Formosa base 100 miles away.

By stationing so many men on Matsu and Quemoy, Chiang has forced Eisenhower into a difficult position with respect to defence of the two islands which, were the circumstances the same as they were in 1955, he might be prepared to abandon to the Red Chinese without a fight.

Sees Stronger Pound Behind Dollar Trade

LONDON (Reuters) — Details will be announced here shortly of Britain's decision to relax long-standing dollar import controls on Canadian and American goods.

It was announced Wednesday in Montreal at the Commonwealth economic conference that controls would be removed from dollar imports of industrial, agricultural and office equipment.

Authoritative sources here said details of the machinery lists would be worked out with customs.

A notice to all importers would be printed and it was hoped this would be published by next Wednesday. There also would be a press notice setting out what the relaxations were.

Britain's decision to cut dollar import controls was splashed across the front pages of most British newspapers Thursday.

Financial writers regarded the cut as a sign of a stronger pound and a move towards freer world trade.

The Daily Telegraph's correspondent said the relaxations were likely to lead to bigger imports of automotive machinery and canned salmon. Canned salmon was very popular in Britain before the war but has been scarce since.

The correspondent of the Financial Times urged the government to go further and end all dollar discrimination.

Expect New Road Ready In 1959

EDMONTON (CP)—The road now being built from the Mackenzie Highway around the west end of Great Slave Lake to Yellowknife will be opened for use next year, Resources Minister Hamilton announced Wednesday night.

The 267 - mile road, which branches off the Mackenzie Highway at a point 28 miles south of Hay River, N.W.T., thus will be opened a year ahead of schedule.

Mr. Hamilton, addressing the annual northern development conference, also announced that the federal government will make surveys for a road running from Yellowknife around the eastern shore of Great Slave to Fort Smith, the administrative centre of the Northwest Territories.

Surveys also have been started, the minister added, to determine the best route for a road which would run to Sawmill Bay, on the east shore of Great Bear Lake, from the highway now being built to Yellowknife. Both roads would pass through "areas with highly promising mineral possibilities."

Cabinet To Hold Sunday Meeting

OTTAWA (CP)—The cabinet is scheduled to hold an unusual Sunday meeting this weekend.

It is understood that this date was fixed to make it possible for several cabinet ministers out of town on other duties to attend.

Finance Minister Fleming, Trade Minister Churchill and Defence Production Minister O'Hurley have been attending the Commonwealth economic conference in Montreal and External Affairs Minister Smith has been in both Montreal and at the United Nations General Assembly meeting in New York.

Agenda for cabinet meetings is never disclosed. The ministers may discuss the vital question of whether the supersonic Arrow interceptor should be ordered into production. Cost of such a program has been estimated at $2,000,000,000.

Arab Republic Will Accept UN Peace Representatives

UNITED NATIONS, N.Y. (AP) The United Arab Republic, Jordan and Lebanon are reported to have agreed to a plan for UN peace representatives in their countries.

Sources said Wednesday night the three powers gave their consent to Secretary - General Dag Hammarskjold on his recent Middle Eastern trip.

Hammarskjold is to report to the General Assembly by Sept. 30 on his progress toward ensuring peace in the troubled area and facilitating withdrawal of U.S. troops from Lebanon and British forces from Jordan. UN officials declined to comment on his progress.

UN PRESENCE

Hammarskjold is believed to have advocated a plan for what was called a UN presence in the three countries to watch for foreign interference. Both the outgoing government of Lebanon and King Hussein of Jordan have accused President Nasser's United Arab Republic of trying to overthrow them.

Although details were not made public, the sources indicated the three countries had accepted a form of Hammarskjold's plan. Some diplomats said a roving UN ambassador would be named with aides in each country. Others said a peace committee might be established.

In either case, the sources said, Nasser refuses to accept a UN representative in Cairo but would permit one in the U.A.R.'s provincial capital of Syria—Damascus. Similar reports came from Cairo before Hammarskjold returned to New York last Saturday.

TROOPS WITHDRAWN

Some U.S. troops already have been withdrawn from Lebanon but Hussein has given no indication of willingness to trade a UN diplomat for the protection of 4,000 British troops.

In a dispatch from Washington, the New York Times said the United States will make available to the U.A.R. about $5,000,000 in foreign aid pledged in 1953.

The funds were frozen when Nasser nationalized the Suez Canal in 1956. The Eisenhower administration had decided to release them in hope of better relations with the U.A.R. and a less hostile attitude by Nasser toward the United States, the Times said.

Trouble Signs Seen In Iraqi

LONDON (AP) — Western intelligence reports from Baghdad suggest rivalries between Iraqi army and political leaders may touch off new trouble soon.

Informed diplomats reported this Thursday as the government of Brig. Abdel Karim Kassem faced problems that usually mark the second phase of national revolutions.

Highlighting these dangers:

1. The army's jealousy of political parties with which some of their leaders have become associated.

2. Some popular discontent on the part of people who backed the July 14 uprising and who expected quick rewards from Kassem.

3. Weakening of the government's administrative machine.

4. President Gamal Abdel Nasser's pressure on Iraqi rulers to line up more positively with his United Arab Republic.

4. Undercover activities of Iraqi Communists.

One sign of trouble within the Iraqi regime emerged during the weekend with a decree relieving Brig. Abdul Salam Arif of his post as deputy commander-in-chief. Arif remains interior minister and deputy premier with control of police and provincial administration.

He was one of the leaders of the revolt and gave the impression of setting the pace for the new regime. In his speeches he has paid glowing tributes to Nasser.

PM Aims To Keep S. Africa White

CAPETOWN (Reuters)—Prime Minister Verwoerd said Thursday South Africa will remain the bulwark of white civilization in Africa in time of struggle between East and West.

Her attitude would remain unchanged and she would stand with the West in any clash with communism, he told the House of Assembly.

The first thing the National party wants is a republic and as soon as a satisfactory majority for a republic is obtained, the party will have to decide whether they wanted it within or outside the Commonwealth.

It had been the policy of the National party that South Africa should become as economically independent as possible because no country could obtain constitutional independence without it.

DEATHS

By THE CANADIAN PRESS

Ottawa—William B. Telfer, 76, former publisher of the Humboldt Sask., Journal.

Toronto — Alexander Murray Fowler, professional engineer who served 25 years with Imperial Oil Limited.

Toronto—Dr. Thomas Cook, 62, research psychologist at the University of Toronto.

Scientists Decide No Certain Intnl. Nuclear Weapon Control

KITZBUEHEL, Austria (AP) — There can be no completely effective international control of nuclear weapons. That is the consensus of opinion of the third Pugwash conference of nuclear scientists from 21 countries from both sides of the Iron Curtain under way here, it was reliably reported Thursday.

After four days of discussion and debate the scientists, some of whom were themselves engaged in development of the atomic and hydrogen bomb, agreed that the establishment of mutual trust between world powers is the only possible way to avert the threat of nuclear warfare.

The conference of 72 scientists and economic experts, here at the invitation of industrialist Cyrus Eaton and an Austrian government foundation, will move to Vienna Friday where it will make known its deliberations.

The Pugwash conferences are named after Pugwash, N.S., where the first one was held.

NO GUARANTEE

According ot conference sources, the scientists are agreed that no country or bloc of countries can any longer guarantee the safety of its citizens.

But even international agreements banning nuclear weapons and liquidating stocks of bombs were of little value because in time of war such weapons could be replaced.

The scientists urged that treaties on the banning of nuclear warfare, if reached, must be accompanied by a solid basis of mutual trust.

As steps in this direction the scientists proposed exchange programs of experts, the creation of international scientific agencies and programs for the underdeveloped countries which would otherwise always remain a source of tension in the world.

FREER EXCHANGE

Wednesday Dr. Harry Palevsky, secretary of the Federation of American Scientists, called on the East and West to allow freer exchange of ideas among scientists.

"Free exchange of ideas between scientists of East and West will only be possible if science is separated from politics," Palevsky said.

He deplored the fact it was hard for Western scientists to get to know the situation in the East bloc and maintained this difficulty was increased by the attitude of Western public opinion.

The population of the United States, he said, was not in favor of Eastern scientists visiting the United States and the cold war had increased this distrust.

Whenever it became known that Eastern scientists had visited a laboratory, the director of the laboratory received a flood of letters of protest, Palevsky said.

PM Spends Busy 63rd Birthday

OTTAWA (CP) — It was just another working day Thursday for Prime Minister Diefenbaker as he marked his 63rd birthday.

At mid-morning, a secretary said Mr. Diefenbaker had not yet arrived at his office. The prime minister was at home putting final touches to a speech at the Commonwealth economic conference in Montreal.

Mr. Diefenbaker was expected to go to his office in late morning. Awaiting him was a big basket of yellow chrysanthemums and purple gladioli from his staff, together with scores of telegrams and birthday cards.

Because he was to be away from home, there was a birthday cake Wednesday night whipped up by the kitchen staff at his residence at 24 Sussex Drive. The dinner was a quiet one with no guests.

Policeman Hurt In SIU Scuffle

VANCOUVER (CP) — A CPR policeman was injured in a scuffle Wednesday night following refusal by crew of the Princess Patricia to sail the ship from Vancouver to Nanaimo.

A few hours later members of the Seafarers International Union also refused to man the Princess Nanaimo. CPR officials said it was a "wildcat strike."

Port agent Norm Cunningham of the SIU met with crew members of both ships and the Princess of Nanaimo, bound for Nainaimo, left Vancouver at 11:30 p.m. The Princess Patricia was still tied up and officials said it appeared likely it would not sail Wednesday night.

Company officials said an SIU patrolman boarded the Princess Patricia shortly before the 7:15 p.m. sailing time and that a union meeting was held on the ship. The company said the captain ordered the men to man the vessel but crew members refused.

The CPR said the captain revoked the SIU patrolman's pass which entitled him to board the ship, but that he refused to leave. CPR policeman H. J. Ives was injured and taken to hospital in the ensuing scuffle.

Ives is not believed in serious condition.

Rod Heinekey, a SIU official, was later charged with obstructing a police officer and assault causing bodily harm.

The CPR said the meeting was apparently held aboard the ship to discuss grievances. The company said this was contrary to agreement and that the CPR had not received any complaints from the union.

A union spokesman complained of "dirty linen, rotten food and company arrogance."

July Security Sales Abroad Exceed Buying

OTTAWA (CP)—Some $15,800,000 in capital funds flowed into Canada in July from this country's international sales and purchases of outstanding securities.

The bureau of statistics reported Thursday that this compared with an outflow of $5,300,000 in June.

In trading of Canadian securities, sales abroad exceeded purchases by $10,100,000, and included in this were net sales of more than $7,000,000 in federal government bond issues. In trading of foreign securities, sales exceeded purchases by $5,700,000.

More than three-quarters of the total capital influx, $12,400,000, came from the United States.

The sales balance for foreign securities arose mainly from trading in United States issues. Canadians sold, on balance, $3,600,000 of U.S. bonds and debentures and $2,[illegible]0,000 of U.S. stocks.

For the first seven months of the year, international trade in outstanding securities produced a net capital inflow of $20,000,000. This was a sharp drop from the $117,000,000 inflow for the January-July period of 1957.

Junk Collector Brutally Beaten

VANCOUVER (CP) — Hung Jew Eng, ancient Chinese junk collector who has become a familiar sight in Vancouver's East End streets and back alleys, was brutally beaten and robbed Wednesday night.

He was reported in only fair condition in hospital Thursday.

Police said the wizened 72-year-old crawled more than 100 yards after the beating in an alley and then collapsed. They said it was probably some time before his unconscious form was spotted by a citizen at 1 a.m.

The elderly Chinese has been pushing an old wheel - barrow around the East End for years in search of old rags and junk. His habit of bending double over his barrow and disregard for traffic lights has caused many motorists some anxious moments.

It was not immediately known how much was stolen.

London Mail Truck Robbed

LONDON (AP) — Three men wearing toy masks blackjacked the crew of a post office truck Thursday and escaped through crowded London streets with mailbags containing £8000.

The raid lasted less than 60 seconds.

The masked men pounced as workers loaded a mail truck in the London suburb of Stoke Newington. They grabbed the mailbags, which contained money orders and cash, and roared off in a truck.

It was Britain's third big mail robbery in just over a month.

Last weekend, a gang blasted open a safe in a country post office near London and escaped with £11,800.

On the night of Aug. 15, about £4000 was stolen from a post office in Lambeth, London.

No arrests have been made in the three robberies.

Test Chemical Salt On Grain

WINNIPEG (CP)—Final tests on a simple chemical salt said to be nearly 100-per-cent effective in killing rust on wheat are being conducted at the federal agriculture department's research laboratories here.

Officials said Wednesday at the Canadian agricultural chemicals association convention the salt, nickel chloride, also has protective qualities, but these are short-lived. It is most effective when sprayed on the grain after the disease has appeared.

Dr. W. E. Sackton, head of the department's plant pathology division, said cost of spraying with 15 cents an acre.

The tests are being conducted by Dr. F. R. Forsyth and Dr. B. Peturson.

At present, the most effective means of controlling the diease is through development of rust-resistant varieties of wheat. However, since new races of rust are constantly appearing, the resistant qualities of these wheat varieties can be rapidly nullified.

They'll Do It Every Time — By Jimmy Hatlo

TODAY'S BIBLE THOUGHT

My yoke is easy and my burden is light.—Matthew 11:30.

The burden of right and decent living is light compared with the load of crime and sin.

Aunt Het

When the doctor tells you that worry is the worst thing for your condition, you've got something you can't help worryin' about.

HENRY

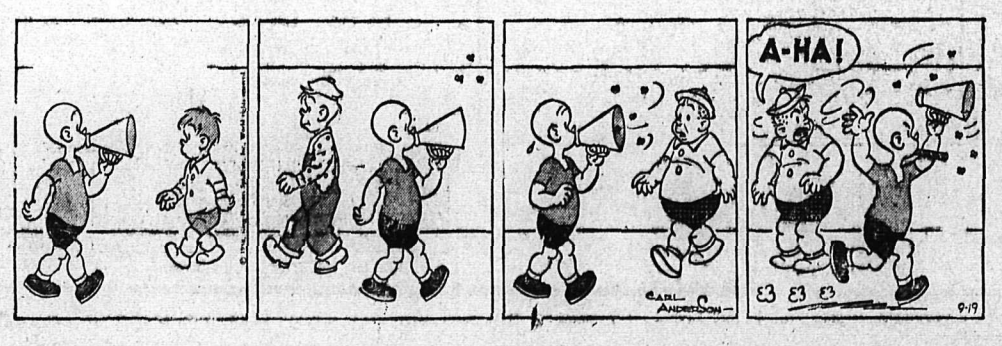

Tops With Teens
BALLERINAS
Be sure to see our collection of very smartly styled
BALLERINAS
Today.
Black — Brown — Red
Widths AA-B. Sizes 4 - 10.

$3.95 to $7.95

411 Baker St.
Lyons Shoe Store
Phone 1114

About the Town

PHONE 1844

Plans for dances of the coming season were made at the first meeting of the Silver Slipper Club Circle at the home of Mrs. Warren N. Ferguson, president of the club, at 624 Robson Street. Mrs. V. Killeen is secretary for the season and Mrs. G. H. Ellwyn treasurer. It was decided to hold dances November 7, December 12, February 13 and March 20, proceeds to be donated to local charitable organizations.

* * *

Mrs. K. Engstad, 620 Third Street, has had as guests Mr. and Mrs. Aubrey Squire of Victoria.

* * *

Mr. and Mrs. W. H. (Bill) Ramsden of Kimberley have returned home following a visit with Mr. Ramsden's mother, Mrs. W. H. Ramsden, 424 Second Street.

* * *

Leaders of Girl Guides and Brownies met recently at the home of Guide Commissioner Miss Dorothy Peirson, 710 Josephine Street, where plans were made for the Guide and Brownie District Rally to be held Saturday, September 27. It was decided to hold the rally on the Civic Centre grounds if the weather permits and in the Armouries if rainy. It was mentioned that leaders are needed for both Brownies and Guides, one of the Brownie packs and a Guide company having to disband if no leaders are found. Miss Peirson will attend the Commisisoners' Conference of British Columbia and Alberta October 3, 4 and 5.

Engagements

Mr. and Mrs. Emil Nystrom of Salmo, B.C., wish to announce the engagement of their only daughter, Vivian Gayle, to Mr. Douglas William Mervyn, son of Mr. and Mrs. Duncan Barclay of Fruitvale, B.C. Marriage will take place at twelve o'clock noon, Sept. 30, 1958, at the Salmo Penticostal Church, Salmo, B.C.

Mr. and Mrs. E. A. Mann announce the engagement of his younger daughter, Margaret Jane, to Lester A. Hobro, son of Mr. and Mrs. A. W. Hobro of San Francisco. The wedding will take place in San Francisco October 25 at The Episcopal Church of St. Mary the Virgin.

HARVEST SERVICE HELD AT NAKUSP

NAKUSP — Church members presented vegetables, fruits and flowers for harvest Sunday at Robertson Memorial Church last Sunday as an offering of gratitude for the year's harvest.

Arrow lakes residents have always held their harvest festival on a Sunday when the crop was being harvested, as a continuation of the North American custom dating from the days of the Pilgrim Fathers.

Shown above are behind-the-scenes and on-the-scene pictures of members of Holiday Theatre taken before and during performance of "The Magic Nugget" by Poppy McKenzie at Nelson Junior High School. Applying makeup in one of the classrooms at the school are, extreme left, Robert Ellison and on the extreme right, Freda Butcher. They are shown on-stage in the middle picture as John Siddeley, a rootin' tootin' gold miner and Miss Tithering, a prim school teacher, with another burly miner, Van Luven, as California Smith.

—*Daily News photo.*

How Do Your FLOORS Look?

Dull, drab, wearing out? You need help!

We are fortunate in having the smartest line of floor tile at your disposal. One company has provided us with a display which we feel sure will put zest into your home. Over 48 beautiful colors in matching plains, marble-ized or terazzo tile. Best of all 100% vinyl for that "ah, so easy" care. If your entrance hall needs a boost, the dramatic effect of vinyl tile is what you need. Talking about carpets, and we surely are, our line of Hard Twist Wilton is something to own! You, too, can have a luxurious floor full of deep, deep comfort and hard wear for very little. Why not give us a call today—we will be pleased to bring these samples into your own home for you to choose, now. Your living floor for the fall season . . . . remember, for beautiful floors at low cost, it's Freeman's, Phone 115 at 639 Baker St.

SHOULD ASPIRE TO HIGHER OFFICES

HALIFAX (CP) — Mrs. E. C. Bourne of Regina Thursday told the Canadian Women's Christian Temperance Union more women should aspire to positions in federal and provincial governments.

Mrs. Bourne, in a report on equal status of women, said there is no reason why women should not seek high public office.

The results of the last federal election were disappointing from the women's point of view.

"Although we had 22 federal candidates in the last election, only two were elected." One of them, Mrs. Ellen Fairclough, is the minister of citizenship and immigration.

Classified Ads Get Results!

"HOW CHRISTIAN SCIENCE HEALS"
CKLN, 1390 kc., Friday, 6:15

Get this "Trusty Crusty" PIE CRUST MAKER

Yours for ONLY 50¢ and one Quaker Flour Guarantee Certificate

- Makes perfect size crust for 9 or 9½ inch pans!
- No rolling pin to wash . . . dough will not stick to rolling pin.
- No pastry cloth necessary!
- Economical! No dough is wasted . . . no mess or fuss.
- Use with all pie dough recipes!
- Speeds baking! No ragged edges to trim . . . no re-rolling of dough necessary!

It's easy to use!

Place your pie dough inside the zippered plastic bag and roll until the dough evenly reaches the edges of the bag. You'll get a perfect pie crust every time!

Send 50¢ and a guarantee certificate from any package of Quaker Flour to The Quaker Oats Company of Canada Limited, Peterborough, Ontario.

QUAKER FLOUR

Japanese People Turning From Heathen Faith?

TORONTO (CP) — The woman's auxiliary of the Anglican Church of Canada Thursday agreed to hold the 1959 annual meeting in Victoria.

The auxiliary, ending its 73rd annual meeting, also agreed to hold an executive meeting in Quebec City in the spring and another in Vancouver in the fall.

The 200 delegates, representing 153,000 members, heard Rt. Rev. Paul Y. Kurose, Bishop of Mid-Japan, say the Japanese are finding Shintoism and Buddhism unsatisfactory in a world no longer governed feudally.

"The young people of Japan lack a sense of direction and are finding a purpose in Christianity," he said.

PHONE 1844 FOR CLASSIFIED

BRIDE BEAUTIFUL from ARTHUR'S

- Wedding Gowns
- Bridesmaid Dresses
- Mother of Bride Dresses
- Lovely Formals

ARTHUR
W. 723 Riverside Ave.
SPOKANE

"WEDDINGS ON A BUDGET"

Junior High Students See Holiday Theatre Presentation

The children's Holiday Theatre of Vancouver played Poppy McKenzie's "The Magic Nugget" before a packed auditorium of students at Nelson Junior High School Thursday afternoon.

This famous company of professional actors trained in children's performances brought a centennial presentation as their offering of live theatre to Nelson students this year. The play is directed by Joy Coghill, founder of the Holiday Theatre.

Mildred Cushing, who has established her own children's theatre in Tucson, Ariz., and for five years has attended UBC's Summer School of Theatre as instructor in stage-craft, is tour manager for the centennial play.

Poppy McKenzie, author of many TV and radio dramas and winner of Vancouver Community Arts Council's playwriting contests, was commissioned by the B. C. centennial committee to produce an historically presented, dramatized story of citizenship in British Columbia. Miss Coghill collaborated with Miss McKenzie in writing the play.

The story is of the adventures of a boy pioneer, raised with an Indian friend by the Indian boy's mother, who joins up with two California gold miners on the banks of the Fraser River to find a gold nugget stolen from the boy's father as well as gold stolen from the two miners—amusing, guitar-playing, gun-toting characters.

Involved are the boy's English school teacher, a prim old maid, the boy's pet bear, "Sooty", the villain, Virgil Tappett, and Judge Matthew Baillie Begbie, who is appointed by Her Majesty the Queen to bring law and order to the west. The finale is reached with a celebration of B. C.'s first birthday party.

Mildred Cushing, who designed Indian jewellery and head-dresses for "The World of the Wonderful Dark" is tour manager of the Holiday Theatre group, who will tour all of the Interior and Vancouver Island in the next few weeks.

Holiday Theatre was organized six years ago by a small group of persons interested in the theatre. Joy Coghill and her husband John Thorne, with others, all put $20 in the "kitty" and "lined up 10 localities on Vancouver Island to produce their first play."

The theatre is still a non-profit organization whose aim is "to bring live theatre to as many children as possible in the province."

Those taking part in Thursday's production were Robert Ellison, a versatile young actor from Winnipeg as John Siddeley, the laughable, guitar - playing old - time miner; Van Luven, who was featured in all TUTS productions in Vancouver this season, as California Smith, rugged prospector; Freda Butcher, an English repertory theatre actress, as Miss Tithering, reforming and prim school teacher; Stephen Bartlett, young Prince Rupert actor who played in UBC's Summer Theatre, as Alec MacAlex, pioneer boy; Al Wallis, student of London Academy of Music and Dramatic Art, was Namqueum, Indian boy of the period; Stanley Stokes, who also performed in UBC's Summer Theatre this year, as Virgil Tappett, villain of the play, and Walter James, outstanding performer in TUTS, who has had a varied career from logging to commercial fishing, as Judge Begbie, pioneer governor of British Columbia. Miss Cushing takes the part of Maybelle, a waitress.

Sets were designed by Ross Lort, costumes designed and executed by Jessie Richardson, special music composed by John Chappell and Marg Adelberg and sets executed by Ed Hanson, last year's tour manager of "Aladdin and his Magic Lamp," and the cast.

Strict Routine Bad for Baby

By EDNA USHER
Canadian Press Staff Writer

TORONTO (CP)—If you want your child to grow up mentally as well as physically healthy, don't fuss over his formula, says Mrs. Betty Flint.

Mrs. Flint, 38, research associate at the Institute of Child Study in Toronto, is an expert on the mental health of children up to the age of two. She has written a book about it, The Security of Infants to be published later this year.

"In those first two years a child should achieve a sense of security; he gets it from being kissed and cuddled and talked to, and in being made to feel he is a delightful person," she said.

DON'T FUSS

"But if a mother is too insistent on 'correct' feeding—giving her baby the exact amount in exact proportions of formula, whether the child wants it or not—it can lead to hostility between mother and child, which can change his attitude towards people, in turn leading to poor school work and unhappiness for the child."

Mrs. Flint says babies know what food they need, and nothing is gained by forcing them to eat.

Mrs. Flint says parents need not keep their quarrels from baby's ears.

"Children are quite capable of coping with parents who quarrel—so long as parents make up again," she said.

Babies whose parents play with them, talk to them, and make them feel secure will learn more quickly than other youngsters and be more healthy.

INFANT FREEDOM

Children should be encouraged to explore in the toddler stage.

"When children learn to walk and want to wander into mischief, mothers sometimes are almost driven to put them in playpens for long periods.

"But instead, they should find children something else to do, even preparing a special room where a child can play out of danger."

Danger signs in mental health in children under two are: constant crying without physical cause, persistent refusal to eat, lack of interest in toys and people.

"Most babies are healthy, mentally and physically, but if a youngster persistently produces these symptoms, the parents should take him to a doctor or psychologist," said Mrs. Flint.

BIG JUMP

Canada in 1956 produced $153 worth of goods and services for every $100 worth in equally-valued dollars in 1946.

ZENITH 3D BINAURAL HEARING AIDS

DISTANCE! DIRECTION! DISCRIMINATION!

ENJOY THE DEPTH OF BOTH EAR HEARING

Now...with Zenith's *inconspicuous, lightweight*, at-the-ear hearing aids...it is truly practical for you to enjoy the depth of "binaural" or "both-ear" hearing. Wear an instrument at each ear to better judge the distance and direction of sound—better discriminate the sounds you want to hear. Ideal for many people who have a loss in both ears.

- 10-Day Money-Back Guarantee
- 1-Year Warranty
- 5-Year After-Purchase Protection Plan

FREE DEMONSTRATION! *Come in or call today!*

Zenith Hearing Aids Sold by

ZENITH ...The Royalty of Hearing Aids

OPTICAL PRESCRIPTION CO.

405 Hendryx St. Nelson, B.C. Phone 500

the way to go

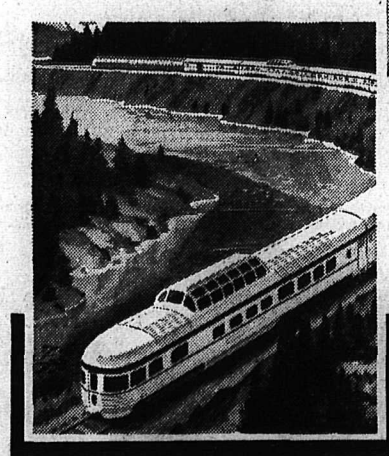

. . . for business or pleasure

You'll travel smooth and sleep serene aboard Canadian Pacific's sleek new trans-continental trains. Matchless views from spacious Scenic Domes help you Know Canada Better. You'll enjoy the special service . . . the wide choice of sleeping accommodation . . . and all the extras that distinguish Canadian Pacific hospitality. Travel "The Canadian" and "The Dominion"... no extra fare.

Full information and reservations from any Canadian Pacific office or:

460 Baker St., Nelson
Tel: Nelson 203

Canadian Pacific
the only scenic dome route across Canada

"SEE THE VIPONDS" at
GLOBE AGENCIES LIMITED
For Information and Reservations, 1146 Cedar Ave., Trail, Ph. 2345

FOR LADIES
It's
Paris-Inspired
STYLES

Hand cut and fashioned to your own measurements.

- SUITS
- COAT and SKIRT ENSEMBLES
- SKIRTS

at
EMORY'S LTD.

Phone 31 Box 100

The Bay Sew and SAVE

And Just in Time for the Annual Firemen's Ball

45" celanese acetate taffetized screen print.	2.49 and 1.98
45" irridiscent chromespun taffeta. Per yard	1.19
45" Arnel faille. Per yard	1.98
36" Velveteen. Per yard	2.59

Listed Below Are
NEW FALL FABRICS
For Your New
SUITS, SKIRTS and SCUMPERS

58-inch. All-wool Cashmere finish. Per yd.	6.50
58" Faille Flannel. Per yd.	4.50
58" Wool Tweeds. Per yd.	3.89
58" Wool Tartans. Per yd.	4.50 to 5.50
58" Wool Flannel. Per yd.	2.98
45" Brushed Rayon (Casualaire). Per yd.	2.98
58" Celanese Rayon. Per yd.	2.19
36" Paisley Corduroy. Per yd.	2.10
36" Drip-n-Dry Corduroy. Per yd.	1.79
36" Economy Corduroy. Per yd.	1.19

Hudson's Bay Company
INCORPORATED 2ND MAY 1670

ADVICE FROM PRO — Gary Cooper, an old hand with a six-gun, shows Maria Schell how to use weapon during the filming of "The Hanging Tree" in Hollywood.

Your Individual HOROSCOPE

By Frances Drake

For Saturday, Sept. 20, 1958

MARCH 21 to APRIL 20 (Aries) — Finish incomplete tasks prior to indulging in weekend relaxation. Be selective in your choice of recreation. Others may tend to be reckless, but YOU be careful.

APRIL 21 to MAY 21 (Taurus)—A good period for family matters, community projects, research, catching up on belated correspondence. Be consistent in effort, steadfast in principle. Watch for new opportunities to advance.

MAY 22 to JUNE 21 (Gemini)—Step away from a too conventional routine. Try something novel that will enhance the quality of your performance, refresh your mental attitude.

JUNE 22 to JULY 23 (Cancer)—This day brings inspiring influences for the artist, the mechanic, scientist, builder, promoter, advertiser. And the domestic and homemaker! Don't lose interest in whatever your occupation or chores.

JULY 24 to AUGUST 23 (Leo)—Be aggressive in the pursuit of worthwhile goals — business or otherwise. Get together with loved ones and relax as the majority chooses.

AUGUST 24 to SEPTEMBER 23 (Virgo) — Be objective in thought, comprehensive in scope. Look over the general situation and apply the prescription needed. Others often depend on you for answers; don't disappoint.

SEPTEMBER 24 to OCTOBER 23 (Libra) — Rays parallel those of Gemini today. Diplomatically engender a desire in associates to participate in worthwhile activities. In the P.M. enjoy entertainment that gives pleasure without fatigue.

OCTOBER 24 to NOVEMBER 22 (Scorpio) — Make plans to spend part of your weekend with family, loved ones. There are many attractions available; be rightly choosey. Don't heed gossip.

NOVEMBER 23 to DECEMBER 21 (Sagittarius) — If pressure is on, be calm, steady. Your ability is adequate to cope with eventualities provided your think things out to a logical conclusion. Evaluate advice given by experienced friends.

DECEMBER 22 to JANUARY 20 (Capricorn) — Set your goal, then proceed with no detours, and rewards will be yours. Tension may be a factor in the day but, as with Sagittarius now, take it in stride. When duty calls, don't turn deaf ear.

JANUARY 21 to FEBRUARY 19 (Aquarius) — Sudden changes in projects now running profitably not advised. Nevertheless, do get on with necessary tasks and make required improvements and adjustments where needed.

FEBRUARY 20 to MARCH 20 (Pisces) — Switch from routine to the novel where possible now. Recoup spent energies to be ready for the week ahead. Look to friends for assistance, cooperation if problems beset. Proceed with confidence.

YOU BORN TODAY are of the Sign Virgo, characterized by thoroughness, dignity, all-round capability, energy, perseverance, love of ancestry and youthfulness of appearance. Do not be a worrier, a fretter; rather be the optimist. Arbitrate instead of arguing, and remember that a sense of humor saves many situations.

Korean Interpreter To Study in Ottawa

VANCOUVER (CP) — Former Canadian Army interpretor, Kim Chung-wha, arrived here Wednesday on the way to the University of Otatwa and postgraduate study in economics.

Known as Johnny to thousands of Canadians who served in Korea, Kim spent 2½ years with three battalions of the Royal Canadian Regiment as an interpreter.

His sponsor to Canada is former Canadian Press war correspondent G. W. (Bill) Boss, now director of public relations for the University of Ottawa.

Kim was expected to arrive in Ottawa on Wednesday.

Suspend Sentence In Fraud Charge

OTTAWA (CP)—Edouard Royer Ottawa taxi driver who received $2,000 in June for his part in the recovery of kidnapped Montreal child Joel Reitman, Thursday was given a one-year suspended sentence on a charge of fraud involving $1,300.

Royer was arrested Sept. 10 at Maniwaki, Que., after a car dealer charged that a $1,300 cheque given him by Royer proved worthless.

Court proceedings revealed that Royer spent within three weeks the $2,000 reward money presented him June 19 by the wealthy Montreal clothing-store family for recovery of their two-year-old son.

The Reitman boy was left in Royer's cab here after being kidnapped from his home. German immigrant Greta Goede, nursemaid at the Reitman home, was prison for abduction.

Film Director's Remarks Annoy Ex-Rank Workers

By ED SIMON
Canadian Press Staff Writer

LONDON (CP)—The J. Arthur Rank Organization, which has parted with eight stars and featured players in the last year, served notice on its 26 survivors Wednesday that more heads will roll unless they behave themselves.

John Davies, managing director of the 21-year-old film studios, which reported a loss of £1,264,000 on their 1957 operations, told a press conference some Rank stars are just plain lazy.

"One of the problems with these young artists is that they won't work," he complained. "They seem to think they're more important than they are."

WHO ME?

From Britain's film colony came a series of rebuttals that sounded like "who, me?"

"I don't know of any young starlet who is lazy," said Diana Dors, Rank's onetime answer to Marilyn Monroe who currently presides over a production at the Globe Theatre in Stockton. Miss Dors, no longer on the Rank payroll, added that she doesn't consider herself in the slothful category.

"How can he say such crazy, ridiculous things," demanded Dana Wynter, who found her pot of gold in Hollywood after two bit parts in Rank films.

ON WAY OUT

"I think the contract system's on the way out—I've been doing twice as well on my own," said John Gregson, another Rank alumnus.

From a high-water mark of 112 after the Second World War, the list of Rank stars under contract has shrunk to 26, with a net loss of five in the last year. But the organization still hasn't given up on the star system.

Among its recent newcomers is dark-tressed Luciana Paluzzi, a 21-year-old Italian import built along the general lines of Gina Lollobrigida. Among Rank holdovers are comedienne Jeannie Carson, matinee idol Dirk Bogarde, bearded James Robertson Justice and character actor Eric Portnam.

Enlistment Up In Red China

TOKYO (AP)—The "everyone a soldier" movement is spreading throughout Communist China "as the people get more and more angry over U.S. provocations," Peiping radio reports.

Communist Chinese broadcasts say millions have enlisted in militia units to beat back an invasion.

They include "workers, peasants, demobilized army men, students, doctors, government workers, ship assistants, women workers, fishermen and other people of all walks of life."

Bomb Threats Again Sent Russ Embassy

LONDON (AP) — The Soviet Embassy said Thursday it has received a letter from a man claiming to be an American pilot and threatening to drop an atomic bomb on the Soviet Union.

The letter also contained a threat to drop a hydrogen bomb on Poland, the embassy said.

Earlier this year the Soviet Embassy said it received a letter from an American pilot threatening to drop a bomb in the North Sea off the English coast. Nothing happened.

The letter, according to the Soviet Embassy, read:

"I am an American pilot who lost a friend flying over Eastern Germany.

"I intend to get my revenge by dropping an atomic bomb on Soviet territory. One or two of my crew will be British airmen.

"We shall take off from Mildenhall, Suffolk.

"Look out next Friday.

"T.W.J.

"P.S. My friend with his crew will drop an H-bomb on Poland."

The embassy said the letter was written in block letters and posted in Ipswich. The previous letter—made public last July—also was posted in Ipswich. A man at that time said he sent the letter but his "confession" was later disproved. The incident was never cleared up.

British officials said they regarded the letter as "a crude hoax." U.S. Air Force officials declined comment.

LEBANESE BREAK UP ARMY COUP

AMMAN, Jordan (AP)—Lebanese intelligence officers have broken up a plot hatched in army circles to prevent Gen. Fuad Chehab from taking office as president of the troubled republic Sept. 24, Beirut informants said today.

Success of the planned coup could have dragged Lebanon back to the brink of civil war, since Chehab now is regarded as the only man able to bring the feuding factions together.

According to one account, the plotters hoped to grab control of government machinery long enough to enable outgoing president Camille Chamoun to obtain another six-year term of office. There was no indication that Chamoun, now serving out his last days as president, was even aware of the plot being discussed.

Tight censorship prevented filing of the story from the Lebanese capital.

The government is expected to make an official statement about the plot soon after Chehab is installed as president.

BLAMES YOUTH

LONDON (CP) — Boredom among children and teen-agers was blamed by Rev. William Mathias, vicar of St. Andrew's Anglican Church in Stoek Newington, for damages to the church amounting to £900 in the last few months. He plans to start a youth club to keep them occupied.

Canada's Atom Power Plants To Equal Britain's

TORONTO (CP)—Canada will have nuclear power plants and perhaps a gross national product equal to Britain's within a decade, it was predicted Thursday.

The forecasts were given to 400 chemists and executives from Britain, the United States and Canada at the close of two-day conference of the Society of Chemical Industry.

Dr. W. M. Campbell, director of the chemistry and metallurgy division of Atomic Energy of Canada Limited, said Canada's undeveloped water resources are poorly located and coal asb dethermal power or uranium-based nuclear power should be competitive before 1970.

"From then onwards nuclear power should be cheaper," he said.

Design studies for the country's first full-scale reactor were under way and construction would probably be completed by 1965.

ECONOMICAL IN 10 YEARS

"Within the next decade nuclear reactors will be operating economically in Southern Ontario. Once this goal has been reached, it will not be long until similar reactors are operating in certain other parts of Canada."

Dr. O. J. Firestone, economic adviser to the federal trade and commerce department, told the conference Canada's recession appeared to have ended in March and past trends indicated she might equal Britain's gross national product as early as 1970.

"The present generation is likely to witness Canada overtaking the United Kingdom in terms of national income and national output."

Canada now was the fourth greatest trading nation in the world after the U.S., U.K. and West Germany and already the greatest on a per-capita basis.

Highlights of the speeches were given to the press before delivery.

VATICAN TO VOTE ON WIDOW'S BEATIFICATION

VATICAN CITY (Reuters) — The Pope will preside over a meeting of cardinals on Oct. 22 when they vote on the beatification of a Roman Catholic widow who became known 200 years ago as the "strong woman of Canada," a Vatican source said Thursday.

The meeting, of the Vatican's Congregation of Rites, will be held at the Pope's summer residence of Castel Gandolfo.

The cardinals will vote on two miracles said to have been worked by God through the intercession of Marie Therese Marguerite de Juville of Montreal. She died Dec. 23, 1771, at the age of 60.

Though widowed with six children, she founded the Institute of the Sisters of Charity, known as the Grey Sisters.

She is expected to be beatified at a ceremony in St. Peter's Basilica in the Vatican before next Feb. 11, the end of special year-long marian celebrations at Lourdes.

School Trustees Urge National Magazine

VICTORIA (CP) — Canada needs a national magazine on education, the secretaries and executive directors of Canadian School Trustees Association said Wednesday night.

Meeting in Victoria during the 17th annual CSTA convention and between sessions of the Canadian Education Association, the CSTA came out strongly for a national magazine to fill the need for a publication which would help to "sell" education in all its aspects to the Canadian public.

"We are not particularly concerned with a lot of the academic problems because these are the field of the professional educators. But, we are concerned with solving the basic problem of finance, and with achieving a national standard that is fitted to a great nation," said P. M. Muir, executive director of the Ontario Trustees Council.

"A national magazine that will give the people of Canada a proper appreciation of education is vital to the future of this nation.

"We have provincial magazines now, but we need to present the national picture much more forcibly."

The executive group studied the findings of royal commissions on education in Alberta and Manitoba, and planned for studies of B.C.'s royal commission later when it is available.

ON DISPLAY TODAY, BUICK '59

THE CAR

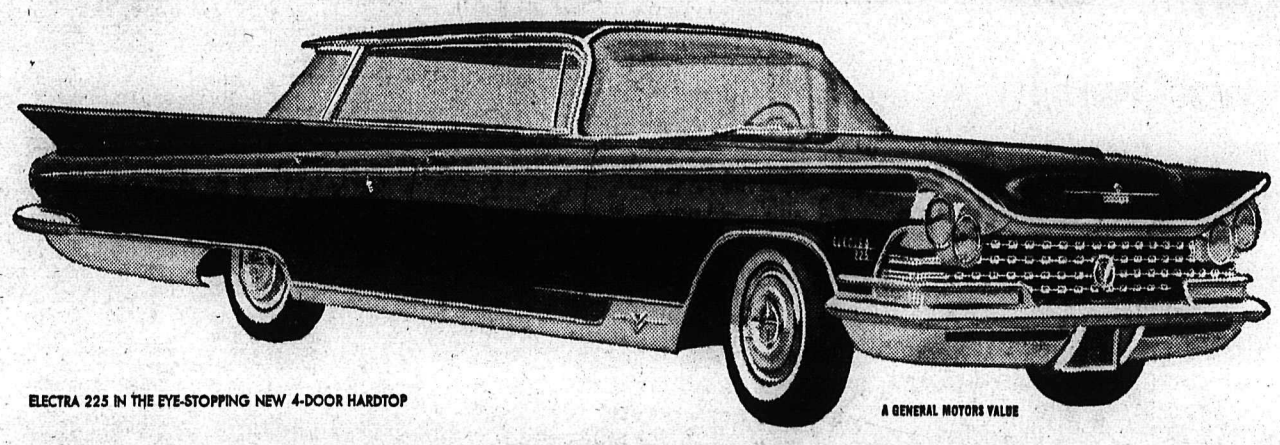

ELECTRA 225 IN THE EYE-STOPPING NEW 4-DOOR HARDTOP

A GENERAL MOTORS VALUE

Here it is . . . and now you know! Know why we have called this *THE* CAR. Know that a new generation of great Buicks is truly now here. From just this one view you can see that here is not just *new* design . . . but splendidly *right* design for this day and age. A car that is lean and clean and stunningly low . . . and at the same time great in headroom and legroom, easy to get into or out of. And when you see your Buick Dealer and walk the whole wonderful way around this Buick, you'll know still more how *right* all this is. From anywhere you look, here is a classic modern concept that is Buick speaking a new language of today. A language of fine cars priced within the reach of almost anyone. A language of quality and comfort and quiet pride of ownership . . . a language of *performance satisfactions* without equal. See BUICK '59: *THE* CAR on display at your local Buick dealer's.

THE LOOK. It's a clean, lean, new kind of fine-car look. Fresh. Crisp. Splendid. It's a look that proclaims your good taste to the whole wide world. The look of the best-engineered, best-manufactured Buick ever built . . . and the most excitingly beautiful design in Buick's nearly 60 proud years.

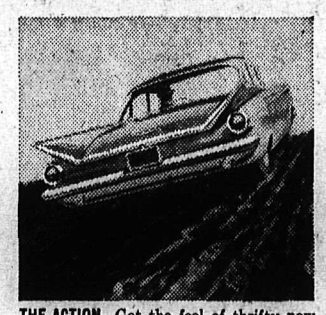

THE ACTION. Get the feel of thrifty new Wildcat engines. New Equipoise ride . . . fin-cooled rear brakes and aluminum front brakes . . . constant-speed electric windshield wipers. New Easy Power Steering.* New automatic transmissions.* New conditioned air.

THE QUALITY. Buick quality to the core, new super-quiet bodies by Fisher—and there just isn't anything better. New Magic Mirror finishes stay almost everlastingly fresh. New interior decor throughout. Safety Glass everywhere. A new hardtop design—closest ever to having *no* top. New portable transistor radio.* New convenience adds to pleasure everywhere you turn! Yours to test, yours to savor—the look, the action, the quality of the magnificent new Buick for 1959. If you know cars—and if we know *you*—*THE* CAR is your car!

*Optional at extra cost on certain models.

A NEW CLASS OF FINE CARS WITHIN REACH OF 2 OUT OF 3 NEW CAR BUYERS

LE SABRE INVICTA ELECTRA

M-159D — *The thriftiest Buick* — *The most spirited Buick* — *The most luxurious Buick*

NELSON MOTORS PRODUCTS LTD.
281 BAKER STREET

HOTEL PEDICORD
W213 Riverside W214 Sprague
Spokane, Wash.
Rooms with bath $3.50 to $4.50
Without bath $2.00 to $2.50
Suites $6.50
WELCOME CANADIANS
Current Premiums Paid

AAA APPROVED
LIBERTY MOTEL
North 6801 Division St.
Spokane, Washington
- Ultra Modern 2 to 6 Person Units.
- 15 Minutes To Downtown Shopping.

MR. and MRS. R. W. "BOB" WHIPPS
Owners and Managers

THE SKYLARK RESTAURANT
And
Cocktail Lounge
PAN-FRIED CHICKEN A SPECIALTY
CHOICE STEAKS
Across From Ridpath Hotel
SPOKANE, WASH.

THE VOLNEY HOTEL
IN SPOKANE
"THE FRIENDLY CITY"
MODERN ROOMS MODERATE RATES
Mr. and Mrs. Ray Lynch, Owners
Tel. MA. 4-2386
$2 Single to $6.50 Double
Family Rooms $6.50 to $7.50
W. 410 Riverside Avenue
Spokane 1, Washington

WELCOME! Come as you are!
HOTEL Spokane
FIRST and STEVENS
PARKING FROM OUR FRONT DOOR

Where Hospitality Is Traditional

When you're traveling with your family, or when you are traveling alone, there is no substitute for sincere hospitality at your favored hotel.

Hospitality knows no season at Hotel Spokane. Families are welcome, of course. In fact, under our FAMILY PLAN, no charge is made for children under 14.

Home of the world-famous Silver Grill. In the center of all downtown activity.

JAS. A. McCLUSKEY MANAGER

Something special that you need?
A NIAGARA loan can help indeed!
NIAGARA LOANS
Largest All-Canadian Loan Company
560 BAKER ST., PHONE 1636

SPORTS

Top Ten In Major League

By The Associated Press

AMERICAN LEAGUE

	AB	R	H	Pct
Runnels, Boston	525	92	169	.322
Williams, Boston	331	73	121	.318
Power, Cleveld.	555	94	175	.315
Kuenn, Dertoit	521	68	164	.315
Cerv, Kansas City	463	90	152	.315

Runs—Mantle, New York, 121.

Runs batted in—Jensen, Boston, 115.

Hits — Fox, Chicago, 177.

Doubles — Power, Cleveland and Kuenn, Detroit 36.

Triples — Aparicio, Chicago, Power Cleveland, Tuttle, Kansas City and Lemon, Washington, 9.

Home runs — Mantle, New York, 41.

Stolen bases — Aparicio, Chicago, 29.

Pitching — Turley, New York, 21-7, .750.

Strikeouts — Wynn, Chicago, 169.

NATIONAL LEAGUE

	AB	R	H	Pct
Ashburn, Phila.	582	88	199	.342
Musial, St. Louis	444	62	150	.338
Mays, San Fran	566	111	190	.336
Aaron, Mil.	575	106	191	.332
Skinner, Pgh.	498	88	161	.323

Runs—Banks, Chicago, 116.

Runs batted in—Barks, Chicago 126.

Hits — Ashburn, Philadelphia, 199.

Doubles—Groat, Pittsburgh, 35.

Triples—Ashburn, Philadelphia, 13.

Home runs — Banks, Chicago, 47.

Stolen bases — Ashburn, Philadelphia, 27.

Pitching — Spahn, Milwaukee, 20-11, .645.

Strikeouts — Jones, St. Louis, 212.

CAMPBELL SIGNS WITH TICATS

HAMILTON, Ont. (CP) — Milt Campbell, holder of the world's decathlon championship has given up track for good and will concentrate on playing football for Hamilton Tiger-Cats in the Big Four.

The winner of the decathlon at the 1956 Olympics cut by Cleveland Browns of the National Football League, signed with the Tiger-Cats Wednesday.

"I can't compete in track now that I've played pro football, but I don't mind. I've always liked football," he said in an interview.

Coach Jim Trimble says Campbell will play Saturday at Montreal against the Alouettes.

BRITISH SOCCER

LONDON (Reuters) — Soccer games played in the United Kingdom Thursday night:

ENGLISH LEAGUE

Division II

Charlton 4, Barnsley 0

Leyton Or 0, Swansea 0

Scunthorpe 1, Stoke City 1.

Division III

Newport 2, Wrexham 1

Plymouth 3, Bury 0.

Division IV

Crewe Alex 2, Workington 0

Darlington 0, Millwall 2.

IRISH GOLD CUP

Second Replay

Derry City 5, Portadown 2.

Brampton Wins Minto Cup

Excelsiors Take 4 in Row

VICTORIA (CP)—Brampton Excelsiors, squeezing out a 6-5 win over the Victoria Shamrocks, Thursday night took the Minto Cup—emblematic of Canadian junior lacrosse supremacy—in four straight games.

The Excelsiors won the cup last year in five games.

Captain Gary Moore led the Brampton scoring with a total of three goals, and pacing him was forward Bob Davidson with a pair. Bert Naylor (key man in most of the Brampton pressure plays) added the sixth to the Excelsior scoresheet.

Husky Stu Smith worked hardest for the junior Shamrocks, firing two home past goalie Pat Baker. Jim McNeill, Tom Wyatt and Jack Showers each had singles.

Only about 500 fans were on deck for the final game of the series.

Brampton opened the game with a man-to-man defence and stuck to it throughout, except on scoring plays where the boys opened up and kept a moving pattern going to thwart Victoria.

Shamrocks got the first goal, in the opening frame, and then added another in the second before Brampton was able to pull even.

The visitors, playing alternating offensive and defensive style during the third quarter, pulled ahead for a one-goal margin by outscoring Victoria 2-1.

The final period was the best of the game. Brampton's margin was blasted at the 9:46 mark, forcing them to take the offensive. Each team managed another before the Excelsiors' Davidson threw in the winner, faking his way through the Shamrock defence and firing the ball in low and fast.

Chuvalo Best Dempsey's Seen

NEW YORK (CP) — Jack Dempsey, an authority on hard punchers, Thursday rated George Chuvalo the best he's seen from Canada.

Chuvalo, who wrapped up the Canadian heavyweight title Monday by belting James J. Parker out in the first round of their title fight at Toronto, is to move into Madison Square Garden for his first big-time U.S. fight Oct. 17.

He is a graduate of the annual heavyweight tournaments sponsored in Toronto by Dempsey and Toronto promoter Deacon Allen.

"Chuvalo is the best to come out of those tournaments," said Dempsey, the former world heavyweight champion. "He has a stiff left hook and is a good boxer. He's short for a fellow weighing more than 200 pounds, but he can belt."

Chuvalo showed more than a good left hook Monday as he dropped Parker three times. He used a strong right and a good combination as well.

Chuvalo, ranked 10th in the heavyweight division by Ring magazine, has won 11 of his 14 pro bouts, eight by knockouts.

FISH PUZZLE

COPTHORNE, England (CP) — Twelve roach - small fish - were found swimming in a roadside ditch in this Sussex village. The ditch is completely isolated and there are no ponds in the area. Villagers transferred them to a river.

Fights

By The Associated Press

Louisville, Ky. — Rudell Stitch, 144, Louisville, stopped Luther Rawlings, 150, Chicago, 4.

Glasgow—John Caldwell, 112½, Northern Ireland, outpointed Dennis Adams, 113, South Africa, 8.

Boise, Idaho — Glenn Burgess, 151, Meridian, Idaho, stopped Floyd Sampson, 150, Reno, Nev., 6.

The total value of new and used cars sold in Canada in 1957 amounted to $2,505,000,000.

Women's Golf Title at Stake This Weekend

Women golfers have a busy weekend ahead. Saturday they are teeing off at 9 a.m., competing for the club championship. This will be match play and the competitors will be divided into flights. They will play two rounds of nine holes each on Saturday, then continue at 2 p.m. Sunday in order to allow the men to complete in the morning the tournament they began on Sept. 7. Sunday evening, a family dinner will be served by Mrs. Zumanik, her last Sunday dinner before she leaves for her home in Fernie. The following weekend the popular Mr. and Mrs. Tournament will be held—a medal round with the McGregor Cup going to the winning couple. A potluck supper will probably be held in the evening.

Spokane Orders Gear for "Jets"

SPOKANE (AP) — Proponents of senior amateur hockey here Wednesday night went right ahead with plans to field a team this year despite the fact that their future is pending on a decision by the state supreme court.

Clarence Tubbs, president of the amateurs, confirmed that the club has ordered uniforms, equipment and tickets and even picked a name for the team, the Jets.

The city of Spokane has filed an appeal calling for rejection of a superior court ruling that the city grant the amateurs playing time in Spokane Coliseum.

The city maintains that both the senior amateurs and the Spokane Flyers, a new entry in the Western Professional Hockey League which has already contracted for the Coliseum, would mean too much hockey.

BANFF SKIER TAKES TITLES

AUCKLAND, N.Z. (CP) — Professional Rod Allin of Banff made a clean sweep of the New Zealand open ski championships at Mount Ruapehu Thursday by taking first place in the slalom. Earlier he won the giant slalom and downhill events.

His final victory easily gave him the combined championship.

Bob Dawson of Banff and Vancouver finished second in both the slalom and the combined title.

Allin's time in the slalom was two minutes 20.7 seconds. Dawson's was two minutes, 25.7 seconds.

Redfish Run Heavy This Year

This year's redfish run is reported "comparable or perhaps better" than last year while it is estimated the fish are running in the millions.

The run started two weeks ago, but the heavy run is on now and is expected to continue well into October, persons wishing to see the fish have "lots of time" to do so.

Last year the fish ran until Dec. 28 and though this year's Kokanee are not running in so many tributaries, the run is still exceptional.

The redfish, or Kokanee, is a species of landlocked sockeye salmon that spawn in the fall; they are cycle fish and die once they have deposited their eggs, of which each female lay about 350. In comparison to other fish, these eggs are quite large.

The fish travel in waves and arrive at their spawning beds two or three weeks after they start the run. After one wave spawns, it dies and is replaced by another and frequently the new fish dig out the eggs from the previous run and deposit their own eggs in the bed.

Scientists believe that the bodies of these fish are the agent which nature uses to refertilize the lake, the decomposing bodies supplying needed chemicals and other matter.

After a recent biological study of these fish it was determined that three redfish sub-species exist—those at the south end of the lake, which are the smallest fish and spawn after three years; those on the west side of the lake which are the largest and also spawn at three years and those at the north end of the Lardeau river which are medium sized and spawn after four years.

Latest information on the redfish tends to indicate that the fish are definitely on the increase and "green" Kokanee are still being caught in the lake.

Salmonbellies Take 2-0 Lead in Series

NEW WESTMINSTER (CP) — New Westminster Salmonbellies took a 2-0 lead in the best-of-seven Canadian senior lacrosse championships here Thursday night, defeating the Welland-Crowland Switsons 7-4.

Salmonbellies were paced by Cliff Sepka and Doug McRory.

Sepka scored twice and assisted twice while McRory picked up four assists for the New Westminster team.

Oddy also scored two goals and added an assist for the Salmonbellies. Barclay, Stewart and Reisinger added singletons for the winners. Ron Roy scored twice for the losers and Don Baker and Skip Teal added the two other Welland-Crowland goals.

The score was tied 1-1 at the end of the first quarter New Westminster took a 3-1 lead at half time but Welland-Crowston tied it up 4-4 by the three-quarter mark.

New Westminster won the game with three unanswered goals in the final period. Outstanding for the losers was substitute goalkeeper Geordie Johnston who turned aside 33 shots, 11 of them in the second period.

Stan Joseph stopped 20 shots for the New Westminster side, 14 of them coming in the first half. He shut out the Switsons in the second and fourth quarters.

Jack Bionda, who led the Intercity Lacrosse League scoring race this year, was noticeably disturbed by the close checking he received from Welland-Crowland's Gary Carr.

On many occasions Bionda's shots went wide of the net where in the past he would have been driving them on goal.

He gave the hometown a tremendous scare in the final period when he drew two penalties with less than four minutes remaining in the game. The first one was for holding and the second for tripping.

This left New Westminster shorthanded for four long minutes but the powerful Salmonbellies rose to the occasion and scored twice on breakaways. Barclay and Reisinger got the honors.

BASEBALL SCORES

By The American Press

AMERICAN LEAGUE

Boston	010 000 000—	1	5	0
Kansas C	210 000 01x—	4	7	0

Bowsfield, Wall (7) and P. Daley, White (7); B. Daley and Chiti. L-Bowsfield. HRs: Bos-P. Daley (2). KCy-Tuttle (10), Maris (26), Cerv (37).

Baltimore	200 000 000—	2	4	1
Chicago	010 030 02x—	6	7	0

Harshman, Loews (7), and Triandos; Moore, Latman (1), Lown (9) and Lollar. W-Latman. L-Harshman. HR: Chi-Boone (13).

NATIONAL LEAGUE

Milwaukee	000 401 103—	9	13	0
St. Louis	200 001 000—	3	11	1

Rush and Crandall; Jones, Wight (5) Chittum (8) and Green. L-Jones. HRs: Mil-Logan (11), Pafko (3).

China Clipper Closes Door on Big Four

Normie Kwong, popular all-Canadian with the Edmonton Eskimos, says 'This winter I've tackled the big four problem and thrown it for a loss. With "Prestone" Brand Anti-Freeze in the radiator of my car I know that my cooling system is protected against those four evils: frost, rust, corrosion and clogging. And believe me, this is a happy feeling of security.'

Take a tip from Normie and protect your car, too, with "Prestone" Brand Anti-Freeze and its exclusive magnetic film which coats every rubber and metal surface in the cooling system. But make sure that you get genuine "Prestone" Brand Anti-Freeze . . . identified by the Green Tag which will be tied to your radiator.

PN58-3

BUY IT NOW
PRESTONE
BRAND ANTI-FREEZE
"Prestone" is a registered trade mark.
NATIONAL CARBON COMPANY
DIVISION OF UNION CARBIDE CANADA LIMITED

Milwaukee Braves Within Two Games of Pennant

By The Canadian Press

Big Ted Williams slammed out a double Thursday as Boston Red Sox bowed 4-1 to Kansas City Athletics. It didn't score a run, but it served to tighten up the already tense American League batting race.

It left Williams' average at .318 while teammate Pete Runnels, league batting leader, went hitless in four tries and dropped to .319.

In the only other American League game scheduled Thursday, Chicago White Sox won 6-2 over Baltimore Orioles.

FOUR POINTS APART

The five top contenders in the AL batting race are now only four percentage points apart. Tied for third spot with .315 are Vic Power of Cleveland Indians, Harvey Kuenn of Detroit Tigers and Kansas City's Bob Cerv, whose average was unchanged by a one-for-three showing Thursday.

Back-to-back homers by Bill Tuttle and Roger Maris in the first inning and another by Cerv shaped the Kansas City victory. It was Cerv's 37th homer of the season.

The setback was the ninth for Red Sox in their last 10 games. The As took over possession of sixth place, two and one-half games behind Boston.

Bud Daley chalked up his third win in five tries with a five-hitter for As. Ted Bowsfield started for Boston and was the loser.

NEAT RELIEF CHORE

Chicago's Barry Latman, a 22-year-old righthander, turned in a brilliant relief pitching effort to turn back the Orioles.

Latman relieved veteran Ray Moore in the first. Relying chiefly on a blazing fast ball, he gave up only three hits until the ninth inning when he walked the first man up and was replaced by Turk Lown.

Jack Harshman was the loser.

Ray Boone hit his 13th homer of the year for Chicago.

Thursday night at St. Louis the Milwaukee Braves lowered their "magic number" to two with a 9-3 defeat of the St. Louis Cardinals, produced by 13 hits off the Braves' big bats.

Ex-Cardinal Red Schoendienst hit safely four out of five times, including three doubles.

Now any combination of two Brave victories or two Pittsburgh Pirate losses will bring a National League pennant to Milwaukee for the second season in a row.

Braves spotted the Cards two runs in the first inning but came back with a four-run, five-hit attack in the fourth, knocking starter Sad Sam Jones out of the box and giving winning pitcher Bob Rush a lead he never lost. Rush is now 10-6 for the season.

Baseball Standings

By The Canadian Press

AMERICAN LEAGUE

	W	L	Pct	Gbl
New York	89	57	.610	—
Chicago	78	67	.583	10½
Detroit	73	17	.507	15
Cleveland	71	73	.493	17
Boston	71	74	.490	17½
Kansas City	69	77	.473	20
Baltimore	67	77	.465	21
Washington	61	83	.424	27

NATIONAL LEAGUE

	W	L	Pct	GBL
Milwaukee	88	59	.599	—
Pittsburgh	82	65	.558	6
San Fran	75	71	.514	12½
Cincinnati	74	74	.500	14½
St. Louis	70	76	.479	17½
Chicago	67	79	.459	20½
Los Angeles	67	79	.459	20½
Phila	63	83	.432	24½

Probable Pitchers

NEW YORK (AP) — Probable pitchers for today's major league games (won-lost records in brackets).

NATIONAL LEAGUE

Los Angeles at Chicago — Mauriello (0-1) vs Briggs (5-4) or Hillman (4-8).

San Francisco at St. Louis — Gomez (9-12) or McCormick (11-8) vs Mizell (10-13)

Milwaukee at Cincinnati (N) — Jay (7-5) or Willey (9-5) vs Newcombe (6-13).

Pittsburgh at Philadelphia (N) —Witt (9-2) vs Cardwell (2-5)

AMERICAN LEAGUE

New York at Baltimore (N) — Maas (10-8) vs Portocarrero (14-11)

Washington at Boston (N)—Pascual (8-10) or Valentinetti (5-4) vs Brewer (11-12)

Chicago at Kansas City (N)—Wynn (14-14) vs Terry (10-13)

Cleveland at Detroit — McLish (15-7) vs Foytack (13-12)

NEW YORK (CP)—The Canadian dollar was up 5-32 at $1.02½ in terms of U. S. funds; a week ago $1.02⅛. The pound sterling was up ⅛ at $2.80 9-16.

MONTREAL (CP) — The U. S. dollar closed Thursday at a discount of 2 15-32 per cent terms of Canadian funds, down ¼. Pound sterling $2.73 9-16 down ⅜. U. S. dollar bid 97½, asked 97 19-32.

"Just take my advice as an expert . . . . . they're swell"

His first real "he-man" shoes—just like Dad's. Sturdy foot support—germ proof lining. Smartly styled, too.

$4.99

HEWETSON Candy Kids

R. Andrew & Co.

LEADERS IN FOOTFASHION

Established Since 1902

the lure is *flavour*

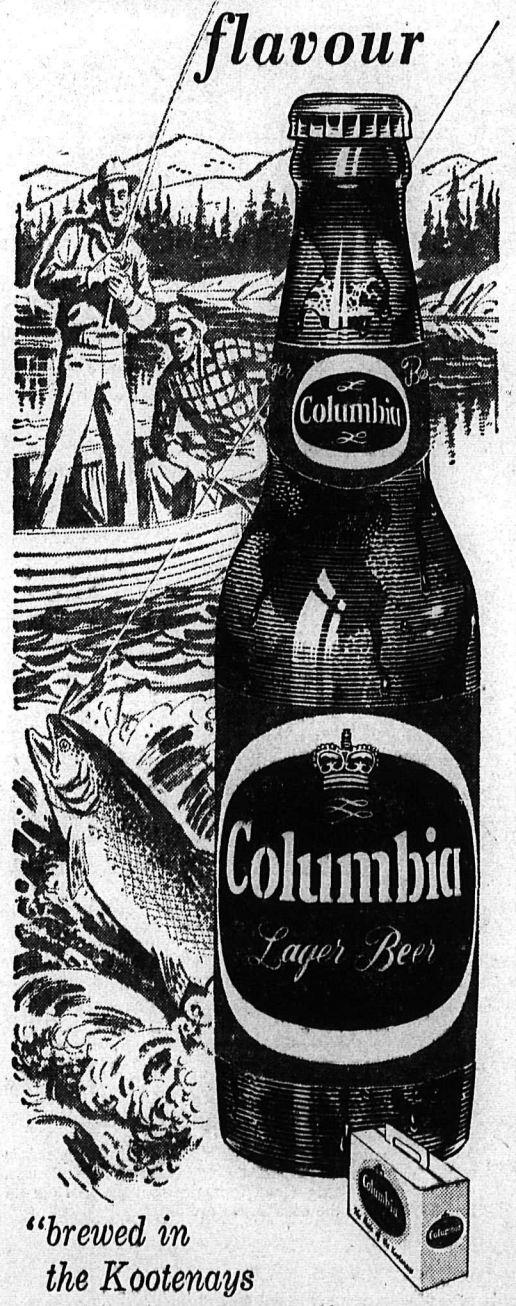

"brewed in the Kootenays to Kootenay tastes"

V901 3

This advertisement is not published or displayed by the Liquor Control Board or by the Government of British Columbia.

Need Hunting Equipment?

Nelson's Most Complete Stock

WINCHESTER RIFLES AND SHOTGUNS
REMINGTON RIFLES AND SHOTGUNS
B.S.A. .30-06 RECOILLESS RIFLE
B.S.A. 7mm. RIFLE

HUNTING CLOTHING

Carss Jak-Shirts $9.95 to $11.95
Carss Macks (red) $19.95 to $22.50
Pioneer Red Jack Shirts $9.65
Duck Coats (drop seat) $13.95 to $26.50
Hunting Hats $1.95 to $3.95
Shell Vests $2.95 to $4.95
Sleeping Bags $9.50 to $65.00

Fred Whiteley SPORT SHOP

488 Baker St. Nelson

IMPERIAL HELPS YOU FEEL SECURE WHEN THEY FLY

For as long as Canadians have flown, Imperial's leadership in aviation fuels and lubricants has helped make flying safer, surer

Canada's earliest airmen depended on Imperial aviation products, in war and in peace. Imperial gasoline powered Canada's first air mail flight, in 1918.

As more modern planes flew, Imperial research provided them with the new fuels they needed. For many years, Imperial was the only Canadian manufacturer of aviation alkylate, an essential ingredient of aviation gasoline.

The special skills and technical knowledge acquired over the years make Imperial today the nation's major supplier of aviation fuels.

These skills and experience pay dividends to the motorist today when premium grades of gasoline are approaching top aviation octane standards.

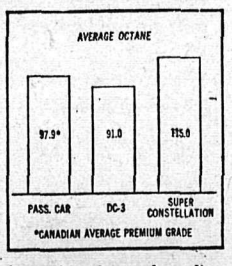

Octane of premium grade gasolines approaches top aviation requirements.

Esso IMPERIAL OIL LIMITED

IMPERIAL OIL...FOR 78 YEARS A LEADER IN CANADA'S GROWTH

L'ILABNER

DANNY FORTUNE

DONALD DUCK

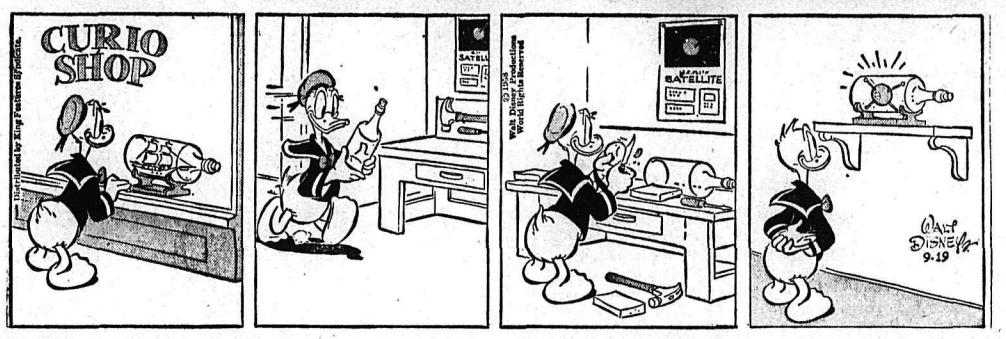

LONE RANGER

BLONDIE

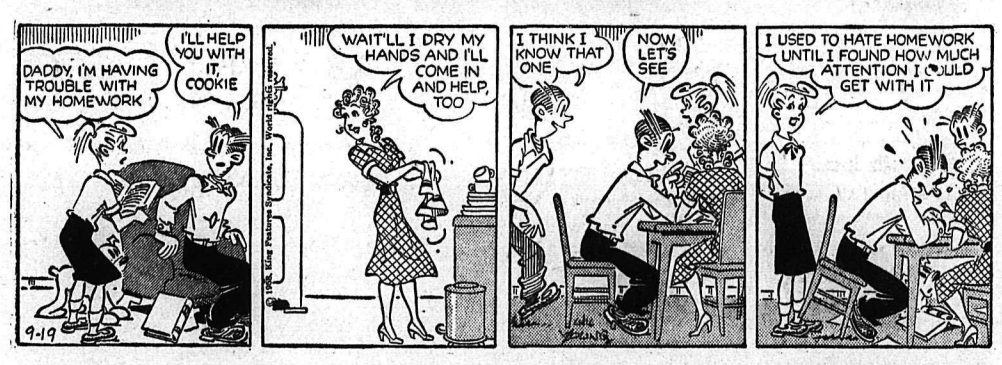

SECRET AGENT

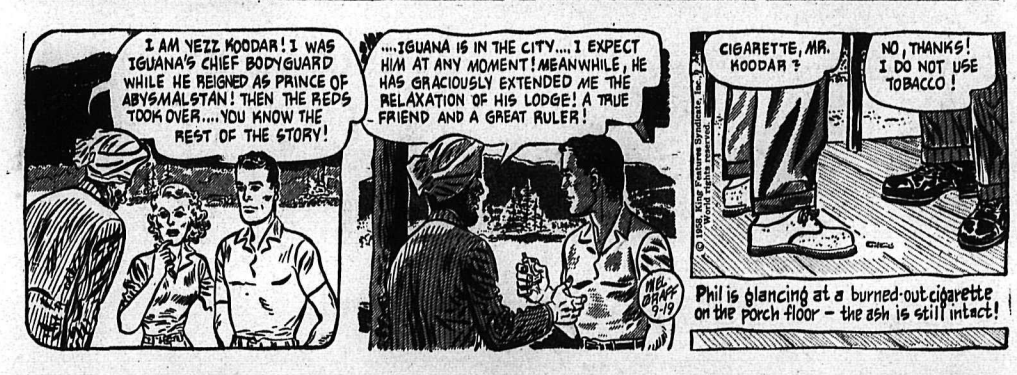

BUZ SAWYER

B. BAILEY

JIGGS

STOCK QUOTATIONS

The Daily News does not hold itself responsible in the event of an error in the following lists.

TORONTO STOCKS

(Closing Prices)

MINES	
Acadia Uranium	.06
Algom Uranium	17.37½
Anacon Lead	.49
Atlin Ruff	.21
Aubelle	.05½
Aumacho	.12
Aumaque	.10
Aunor	2.48
Barnat	1.70
Base Metals	.20
Baska Uranium	.16
Boymar	.08½
Brunhurst	.05
Brunswick	3.00
Campbell C	5.95
Campbell R. L.	8.30
Can Met	1.12
Cassiar	7.95
Central Patricia	.92
Cons Denison	14.25
Cons. Denison Wts.	4.70
Cons. Discovery	3.45
Cons Halliwell	.57
Cons Mining & Smelting	20.62½
Cons Red Pop	.09
Con Sanorm	.08
Conwest	3.10
Copper Corp	.21
Copper Man	.16
D'Aragon	.53
Donalda	.13
East Amphi	.21
East Malartic	1.56
East Sullivan	2.22
Elder Gold	.73
Falconbridge	26.62½
Faraday	1.19
Frobisher	1.55
Geco	14.87½
Geo. Scientific Pros.	.51
Glen Uranium	.12
Goldale	.17
Gold Eagle	.15½
Golden Manitou	.34
Gunnar Gold	17.25
Harminerals	.16
Headway	.60
Hollinger	24.50
Hudson Bay	52.50
Inspiration	.46
Int. Nickel	83.50
Iron Bay	1.70
Joliet Que.	.28
Jonsmith	.16
R J Jowsey	.47
Kerr Addison	18.37½
Labrador	21.25
Lake Lingman	.09
Lakeshore	5.10
Little Long Lac	1.85
Lorado	.56
Louvic't	.10
Macassa	3.10
MacDonald	.23
Madsen R. L.	2.40
Malartic G. F.	1.01
Maneast	.07½
Maritime Mining	1.08
McMarmac	.12½
McKenzie R L	.34
Milliken	2.47
Mining Corp.	13.12½
New Alger	.08½
New Delhi	.32
New Harricana	.12
New Hosco	1.82
New Jason	.10
New Lund	.28
Nipissing	1.80
Noranda New	47.00
Norgold	.06½
Normetals	2.88
Norpax	.27
North Can	1.35
Opemiska	8.65
Pickle Crow	.96
Placer Devel	10.50
Preston E. D.	5.75
Quebec Copper	.27
Quebec Lithium	4.00
Quebec Metallurgical	.85
Quemont	10.62½
Radiore	.46
Rainville	.36
Rayrock	.82
San Antonio	.63
Sherritt Gordon	4.05
Steep Rock	11.75
Sullivan Con	2.13
Sylvanite	1.02
Teck Hughes	1.67
Temagami	1.20
Tombill	.25
United Keno	4.00
Upper Canada	.81
Ventures	29.00
Violamac	1.18
Waite Amulet	5.95
Wiltsey Goglin	.25
Wright Hargreaves	1.27
Yale	.22½
Yellowknife Bear	.93
Yukeno	.05
OILS	
American Leduc	.18
Banff Oils	1.85
Bailey Selburn	.95
Calgary and Edmonton	29.37½
Cdn Atlantic	6.05
Canadian Devonian	5.65
Duvex	.12
Home A	19.75
Marigold	.11
Midcon	.67
Okalta	1.10
Pacific Pete	19.25
Petrol	.67
Ponder	.20
Prov Gas	3.35
Royalite	11.25
Spooner	.17
Stanwell Oil	.85
Triad	4.45
United Oils	2.23
Yank Canuck	.10
Western Pacific	.16
INDUSTRIALS	
Abitibi	33½
Algoma Steel	33¾
Aluminum	30⅛
Atlas St.	22
B.A. Oil	43
Bathurst Power	45
Beatty Bros.	4.80
Bell Telephone	41⅞
Brazilian	6¾
B.C. Electric 4s	78½
B.C. Electric 4¾s	94½
B.C. Forest	12¼
B.C. Packers A	15
B.C. Packers B	15
B.C. Power A	42
Burns A	14¼
Canadian Breweries	33¾
Canadian Canners	14½
Canadian Celanese	15⅞
Can. Cement	33⅞
Can Chem Co	6⅝
Canadian Dredge	23½
Can. Malting	63
Can Oil	28⅛
Canadian Pacific Rly	29¾
Can. Packers A	47
Can. Packers B	46¼
Cockshutt	13½
Cons Gas	33¾
Dist. Seagram	33¾
Dom. Foundries	35
Dom. Steel Ord	22¾
Dom. Stores	68¾
Dom. Tar & Chemical	13¾
Dom. Textiles	9¾
Fanny Farmer	18
Ford A	96
Gatineau	37¼
Gen. Steel Wares	9
Gypsum Lime	34¾
Howard Smith	35
Imperial Oil	45¼
Imp. Tobacco	13¾
Laura Secord	24
Loblaw A	30½
Loblaw B	31¼
Massey Harris	9⅞
McColl Frontenac	60½
Mont. Loco	17⅛
Moore Corp.	74½
Nat. Steel Car	21½
Page Hershey	33⅜
Powell River	35½
Power Corp.	67⅜
Russ. Industries	10¼
Shawinigan	30
Sicks Brew.	30½
Simpsons A	26⅞
Southam	55
Standard Paving	40¾
Steel of Canada	65⅝
Taylor Pearson	8¾
Union Gas of Can	16¾
United Steel	14⅝

Vancouver Stocks

(Closing Prices)

MINES	
Beaver Lodge	.23
Bralorne	6.00
Cariboo Gold	.75
Farwest Tungsten	.12
Giant Mascot	.09½
Granduc	1.85
Grandview	.27
Hamil Sil	.42
Highland Bell	1.35
National Ex	.14½
Pend Oreille	2.35
Pioneer Gold	1.32
Premier Border	.14
Quatsino	.22
Reeves MacDonald	.91
Sheep Creek	.57
Sherritt Gordon	3.95
Silback Premier	.05½
Silver Standard	.15½
Sunshine Lardeau	.11
Taylor	.15
Trojan	.14
OILS	
Altex	.12
A P Consolidated	.35
Calgary & Edmonton	28.75
Charter	1.80
Home	19.87
Okalta Com	1.10
Pacific Pete	18.12
Peace River Gas	.62
Royalite	10.75
Royal Can	.47
United	2.19
Vanalta	.24
Vantor	1.28
INDUSTRIALS	
Alberta Distillers	1.80
Alberta Distillers Vt	1.50
B C Forests	12.12
B C Power	41.50
B C Telephone	41.50
Crown Zeller (Can)	20.00
Int Brew B	4.10
Inland Nat Gas	15.50
Lucky Lager	5.25
MacM & Bloedel B	34.37
Mid Western	1.75
Powell River	35.00
Westminster Paper	29.25
Western Plywoods	16.50
UNLISTED	
Alta Gas Trunk	19.25
Auwon	.06
Trans Canada Com	34.75
Trans Mountain Unit	64.00
Westcoast Com.	24.50
Westcoast Trans.	86.00
Woodbury	.01
BANKS	
Bank of Montreal	48.00
Can. Bank of Com.	49.50
Imperial Bank of Canada	55.00
Royal Bank of Canada	68.00
FUNDS	
Can. Inv. Fund	8.94
Commonwealth Int.	7.41
Grouped Income	3.76
Investors Mutual	10.59
Leverage	5.62
Trans Canada "C"	5.65

ON THE AIR

CKLN PROGRAMS — 1390 ON THE DIAL

(PACIFIC STANDARD TIME)

FRIDAY, SEPTEMBER 19, 1958

5:59—Sign On
6:00—News
6:05—Wake Up Time
6:30—News
6:35—Wake Up Time
7:00—Chapel in the Sky
7:15—Wake-Up Time
7:25—Sports News
7:30—News
7:35—Wake Up Time
8:00—News
8:10—Sports News
8:15—Opening Markets
8:20—Breakfast Varieties
8:30—All the Weather
8:35—Varieties
8:55—Morning Devotions
9:00—News
9:10—Musical
9:15—Story Parade
9:25—Woman's World
9:30—Woman Today
Song Serenade
10:00—News
10:05—Musical
10:15—The Happy Gang
10:45—Big Bands
10:55—News
11:00—Song Serenade
11:15—Here's Health
11:25—Song Serenade
12:15—Sports News
12:25—News
1:00—CKLN Reports
1:15—Matinee
1:45—Sacred Heart
2:00—Mystery of Edwin Drood
2:30—Trans-Canada Matinee
3:30—Pacific News
3:45—Rocking With Boates
5:00—News
5:05—Rolling Home Show
5:30—Parliamentary Roundup
5:35—Rolling Home Show
5:45—Closing Markets
5:50—Rolling Home Show
6:00—News
6:10—Sports News
6:15—Christian Science
6:30—Civil Defence Program
7:00—News
7:30—Hoedown
8:00—Portrait of a Woman
8:30—The Four Gentlemen
8:45—Arranged by Johnny Burt
9:00—Songs of My People
9:30—Who Is the Composer
10:00—News
10:15—Crime and Criminals
10:30—Footloose in Wales
11:00—News
11:05—Sign Off

CBC PROGRAMS

MOUNTAIN STANDARD TIME

SATURDAY, SEPTEMBER 20, 1958

6:00—Nelson 'til Nine
9:00—News
9:15—House Party
9:45—CBC Stamp Club
10:00—Gammon and Spinach
10:15—CBC News
10:25—Weather
10:30—Baseball Game of the Day
1:30—On the Spot
2:00—Musical Program
2:30—Stu Davis Show
2:45—World Church News
3:00—News
3:10—Weekend Listening
3:15—Speaker's Choice
3:30—Now I Ask You
4:00—Don Messer
4:30—This Week
4:45—Sports College
5:00—Moods In Modern
5:25—News
5:30—Moods in Modern
6:00—Prairie Schooner
6:30—Jazz for Saturday
7:00—Captain From Connecticut
7:30—News
7:35—Western Roundup
8:00—Dixieland Jazz
8:30—Strings 'n' Things
9:00—The Centennial Show
9:30—Brock's Belfry
10:00—News
10:15—So Easily Swung
10:30—Dance With Dal
11:00—Hot Air
11:57—News

Enjoy the Lively, Delicious, Satisfying Flavour of Wrigley's Spearmint Chewing Gum.

Buy some today.

TELEVISION FOR TODAY

PACIFIC STANDARD TIME

KXLY-TV — Channel 4

7:45 Good Morning
8:00 For Love or Money *
8:30 Play Your Hunch *
9:00 Arthur Godfrey *
9:30 Top Dollar *
10:00 Love of Life *
10:30 Search For Tomorrow *
10:45 Guiding Light *
11:00 Progress
11:30 As The World Turns *
12:00 Jimmy Dean Show *
12:30 Houseparty *
1:00 Big Payoff *
1:30 Verdict Is Yours *
2:00 Brighter Day *
2:15 Secret Storm *
2:30 Edge of Night *
3:00 Bingo
4:00 Early Show
5:15 Doug Edwards *
5:30 Boing Boing Show *
6:00 The News
6:10 Greater Spokane
6:15 Song Shop
6:30 Sgt. Preston
7:00 Phil Silvers *
7:30 Michaels In Africa
8:00 Undercurrent *
8:30 Men of Annapolis
9:00 Trackdown
9:30 Sheriff of Cochise
10:00 Mr. District Attorney
10:30 Night Edition
10:35 Sports Scoreboard
10:40 Shock

KHQ-TV — Channel 6

7:40 Color Test Pattern
7:43 Test Pattern
7:56 Bible Reading
7:59 Program Previews
8:00 Dough Re Mi *
8:30 Treasure Hunt *
9:00 Price Is Right *
9:30 Concentration *
10:00 Tic Tac Dough *
10:30 It Could Be You *
11:00 Truth or Consequences *
11:30 Haggis Baggis (C) *
12:00 Today Is Ours *
12:30 From These Roots *
1:00 Queen For a Day *
1:45 Modern Romances
2:00 My Little Margie
2:30 Your TV Theatre
3:00 Matinee On Six "Susan Lenox"
4:30 Four Thirty Movie "Thunderhead"
5:45 NBC News *
6:00 Cavalcade of Sports *
6:45 Decorating Ideas
7:00 Bob Hope (C) *
8:30 The Thin Man *
9:00 Lost Treasure
9:30 Whirly Birds
10:00 Honeymooners
10:30 Late Movie "Crash Dive"

KREM TV — Channel 2

6:00 76 Sports Club
6:30 Newsbeat
7:00 Federal Men
7:30 Rin Tin Tin
8:00 Disneyland
9:00 Buick Action Theatre
9:30 Scotland Yard *
10:00 Paris Precint
10:30 Nightbeat
10:40 Winners Circle
10:45 Channel 2 Theatre

(Programs subject to change by stations without notice.)

DAILY CROSSWORD

ACROSS

1. Mohammed's birthplace
6. Marine ——
11. Sets of boxes (Jap.)
12. —— Selassie
13. Fret
14. American general
15. Mr. Caesar
16. French painter
17. Before
18. Evening (poet.)
19. Samarium (sym.)
20. A Spanish lady
22. Employs
24. Having pincerlike organs
26. Suppose
28. Peaceful
31. Half an em
32. To the right!
33. River (S. A.)
34. Snickers
37. Fleur-de-——
38. Harmonizes
39. Wealthy
40. Priests (Moh.)
41. Name
42. A slight error
43. English poet

DOWN

1. Fails to hit
2. All
3. Belief
4. Bovine animal
5. Like
6. Inclined trough
7. Malt kiln
8. Ceremony
9. Gratify
10. Anti-toxins
14. Knights
16. Part of "to be"
21. Unit of electrical resistance
22. Sho-shone
23. Old age
25. God of war
26. An item
27. Riddle
29. Pendant of ice
30. ——, as a check
32. Web-footed birds
35. Snare
36. Evening sun god (poss.)
39. River (Sp.)
41. Thoron (abbr.)

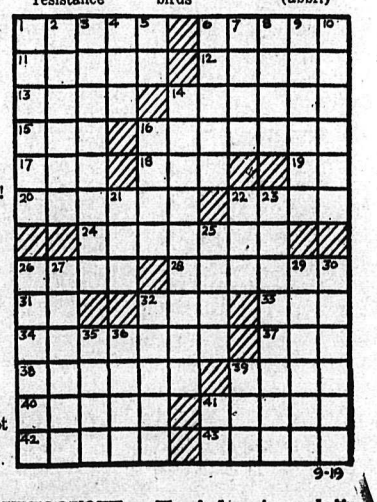

Yesterday's Answer

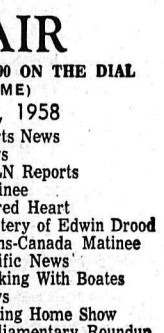

DAILY CRYPTOQUOTE — Here's how to work it:

A X Y D L B A A X B
is L O N G F E L L O W

One letter simply stands for another. In this sample A is used for the three L's, X for the two O's, etc. Single letters, apostrophies, the length and formation of the words are all hints. Each day the code letters are different.

A Cryptogram Quotation

E N A P A K E W R M T W M N A E K W R E N A R G E G T A H K E N A M V K E — P O T W J.

Yesterday's Cryptoquote: THERE IS ENDLESS MERIT IN A MAN'S KNOWING WHEN TO HAVE DONE.—CARLYLE.

(© 1958, King Features Syndicate, Inc.)

SMALL INVESTMENT — LARGE RETURNS

That's the Want Ad Story — PHONE 1844

YOU CAN NOW PHONE YOUR CLASSIFIED ADS IN UNTIL 5 P.M. ON SATURDAY.

BIRTHS

BUCKLEY — To Mr. and Mrs. Brian Buckley, H.B. Mine, Salmo, at Kootenay Lake General Hospital, September 17, a daughter.

HOWARD — To Mr. and Mrs. William J. Howard of Slocan City, at Kootenay Lake General Hospital, September 17, a daughter.

CLEMENTS — To Mr. and Mrs. Gordon Clements of Trail, (nee Charlotte Johnson of New Denver) at Trail-Tadanac Hospital, September 14, a daughter.

HELP WANTED

LEARN ENGINEERING DRAFTing or Blueprint Reading by home study for a secure well-paid job. Instruments supplied. Diploma awarded. Free folder. Mention course of interest. Primary School of Drafting, Box 123-G, Station Q, Toronto.

TO REPLACE MEN RETURNING to University, we require 2 men. Full time sales work. We train you. Car essential. Write or phone Fuller Brush Co., Box 1160, Creston, B.C., or phone ELliot 6-2726.

ONE SEWING MACHINE MECHanic and 2 salesmen wanted. Full or part-time. Apply Box 6847, Nelson Daily News.

STEWARD REQUIRED AT ONCE for small Legion bar. State age, experience and salary expected. Reply to Box 40, Castlegar, B.C.

WANTED — EXPERIENCED chokerman. Kootenay Forest Products Ltd., Nelson, B.C.

BAKER WANTED FOR RETAIL shop in West Kootenay. Box 6856, Daily News.

HELP WANTED—FEMALE

The B.C. Civil Service requires
HEAD NURSE
Mental Health Services Branch,
Crease Clinic, ESSONDALE

Salary: $270 - $320 per month. Applicants must be British subjects and registered in or eligible for registration with the Registered Nurses' Association of B.C. A diploma or degree in teaching and administration is also required or at least three years' nursing experience. For further information and application forms, apply to the Personnel Officer, Civil Service Commission, Essondale, not later than October 1, 1958. Competition No: 58:349A.

SITUATIONS WANTED

HEATING INSTALLED, GAS FITting, appliances, oil burners serviced. Norm Bowcock, Bonded, Licenced Gas Fitter, phone 385.

FOR THE BEST IN BODY AND paint work, see Ted's Auto Body, 1 mile Granite Road, or phone bus 98, res 1186-Y

AUTOMOTIVE, MOTORCYCLES, BICYCLES

Open Till 11:00 p.m.
Every night Monday through Sunday, Sept. 15 to 21.
(Inclusive)

New CHEVROLETS
New CHEVROLET TRUCKS

1957 Ford Sedan
1957 Chevrolet Sedan
1957 Oldsmobile Sedan
1956 Mercury Sedan
1956 Chevrolet Hard Top
1956 Ford Pickup
1956 Monarch Sedan
1955 Oldsmobile Coach
1955 Oldsmobile Sedan
1955 Plymouth 2-Dr.
1955 Dodge Sedan
1955 Ford Coach
1955 Chevrolet Sdn. Dlvy.
1954 Meteor Sedan
1954 Chevrolet Hard Top
1954 Jeep
1954 Plymouth Sedan
1954 Pontiac Coach
1953 International Pickup
1953 Chevrolet Sdn. Dlvy.
1953 Plymouth Convertible
1952 Chevrolet Sedan
1952 Pontiac Sedan
1952 G.M.C. Pickup
1951 Chevrolet Sedan

Reuben Buerge Motors Ltd.
Chevrolet — Oldsmobile
Cadillac
Phone 35-36 323 Vernon St.
Nelson, B.C.

COMPLETE MOTOR ASSEMBLY including electrical and ignition parts, clutch and transmission in running order. Fits '49, '50 and '51 Austins. Phone 1090, Peebles Motors.

HI AND LOIS

AUTOMOTIVE, MOTORCYCLES, BICYCLES

SPECIALIZING IN ENGLISH car repairs Used parts for 1949 to '52 Austins, '49 to '52 Hillmans, '50 to '51 Morris Minor, '47 Studebaker, '47 Pontiac, '52 Vanguard, '47 Oldsmobile 6 For sale, '53 Austin, '47 Olds motor Cottonwood Wreckage Service, ph 1363-L-2, Box 382, 24 Ymir Road, Nelson.

DAMAGED 1953 OLDSMOBILE Convertible. Complete power system. Located at Rainbow Motors, Kaslo. Send bids to McGary and Beattie, 1412 Bay Avenue, Trail.

FOR QUICK SALE — '52 FARGO half ton in very good condition. Phone 1117-L.

'56 FAIRLANE AUTOMATIC — Phone 1689-R after 5 p.m.

RENTALS

SUITE, THREE ROOMS WITH kitchen and bathroom, unfurnished, gas available, central, no hills, near hospital; High Street. $55 per month. 1-373 Baker St., or phone 662 business hours.

2-BEDROOM COTTAGE AT 11-Mile, on beach. Wired for range. Full bathroom. Living-kitchen combined. Veranda. Fully insulated. Phone 409-R weekends or evenings.

STORAGE SPACE FOR RENT IN good basement centrally located, $15.60 to $20.00 a month according to space required. Apply Appleyard, 421 Baker St.

4-ROOM APT., SILICA ST., SOME furniture, $45; and 4-room self-contained apt., Vernon St., $45. T. D. Rosling & Son Ltd., 568 Ward St.

6-ROOM HOUSE FOR RENT — wood and coal furnace, electric water heating, gas range. Immediate occupancy. Ph. 1751-R.

WE HAVE A NICE, BRIGHT, spacious office in the Truck Terminus Bldg. For particulars phone 77.

HOUSEKEEPING OR SLEEPING rooms; furnished and heated. Rates by day, week, month — Allen Hotel, 171 Baker Street.

SELF - CONTAINED, HEATED, modern basement apt., furn., very small. North Shore, close in. Phone 2055.

IN BRICK BUILDING OVER OUR office — 2 large rooms; also one single room. Gas available. Appleyard.

ONE LIGHT - HOUSEKEEPING room. Partly furnished. Phone 1341-X after 5 p.m. or between 12 and 1 p.m.

3-BEDROOM HOME — UPHILL district. Reasonable rent. Apply Box 3867, Nelson Daily News.

IN YMIR — MODERN FAMILY home, wired for range, electric water heater. O. Gowing, Ymir.

WOULD SHARE MY APARTment with business lady. 519 Silica Street.

FURNISHED 2-RM. SUITE WITH gas range, hot and cold water. Phone 491-X or apply 140 Baker

FOR RENT — 3-ROOM APARTment, heated and furnished. Ph. 474-L.

FOR RENT — 3-ROOM SELF-contained suite, own entrance. Phone 1113-R.

3-RM. FURNISHED APT. FRIG., gas stove and heat, hot water supplied. 171 Baker Street.

LAKESIDE BUNGALOW COURT is now open for winter rentals. Phone 864.

ONE HOUSEKEEPING ROOM. Private entrance. Call 71 High Street.

2 ROOMS FOR RENT ON BAKER Street. — Phone 1489-X.

HOUSEKEEPING ROOM FOR young man. 576 Baker St. Apt. B.

FOR RENT — 4-ROOM HOUSE. References required. Ph. 469-L.

2 BEDROOMS FOR RENT. PH. 1311-R.

HOUSEKEEPING ROOM FOR rent, heated. 523 Vernon Street.

FOR RENT—SUITE ON NORTH Shore. Phone 678-L-2.

LOST AND FOUND

FOUND — TWO NEW DINETTE chairs, between Ymir and Nelson. Owner may have same by identifying and paying for this ad. Apply Mrs. J. Daly, Ymir.

LOST — BROWN WALLET CONtaining money and papers, at or near Medical Clinic. — Phone 1083-R. Reward.

PERSONAL

GREY HAIR TROUBLING YOU? Use Angelique Grey Hair Restorer to return natural color, beauty, to your hair $1.50 at Mann Drugs Ltd., Nelson, and all druggists.

WHY FEEL OLD? FEEL YEARS younger. Ostrex Tonic Tablets revitalize past 40. Only 60c. At all druggists.

MACHINERY

Hi-Value Used Trucks

'55 G.M.C. Tandem
with Dump Body.
Long Wheel-base.

'56 I.H.C. S180
with steel lumber deck and Rollers.

WB22 White
Cab and Chassis.

'52 LF192 Tandem
with Dump Body.

SPECIALS:
1951 Chev. Sedan Dely.
1952 Pontiac Sedan Dely.
$300 Each

2 ONLY
NEW International A100 Pickups.

GOOD TRADE-IN PRICE ON YOUR USED PICK-UP

CENTRAL TRUCK & Equipment Co. Ltd.
702 Front St.
Phone 1810 - 100

Logging Equipment
JUST ARRIVED
The Newest
JOHN DEERE CRAWLER TRACTORS

complete with hydraulic angle dozer, winch and guard.

5 speeds forward and reverse. Ask for a demonstration now. Ask about our easy payment plan.

ALSO USED—
1—D2 CAT complete
1—D4 CAT complete
1—John Deere CRAWLER with dozer and winch.

MAC'S
WELDING & EQUIPMENT CO., LTD.
514 Railway St Nelson, B.C.
PHONE 1402

FOR SALE — GIBSON TRACTOR, good rubber, motor and transmission in A1 condition. With plow, cultivator and snow blade. Price $200. Apply 309 Carbonate St., Nelson, R. A. Matthews.

ROADBUILDING — PIPELINES—Dykes, etc., designed and built by contract. A. G. Bayes Ltd., 150 Bennett Ave., Penticton.

FOR SALE — TRACTOR WINCH, "Carco", Model F, with 50 feet of 1" line and hook. Price $1250. Nelson Machinery, Nelson, B.C.

ROOM AND BOARD

FOR YOUNG BUSINESS MAN — regular hours. 501 Cedar Street, phone 1392-X.

ROOM AND BOARD FOR YOUNG man with regular hours. Phone 284-R.

ROOM AND BOARD FOR YOUNG gentleman. Close in. Ph. 277-R.

BOARD AND ROOM FOR 1 MAN. Phone 1231-Y.

LIVESTOCK, POULTRY AND FARM SUPPLIES, ETC.

LIVE FOWL FOR SALE—AVERage weight 5 lbs. Price $1.50 each. Phone 1655-Y-1.

Keep Your Eye on Classified!

PUBLIC NOTICES

AUCTION OF TIMBER SALE
X-77801

There will be offered for sale at public auction, at 11:00 a.m. Local Time, on October 20, 1958, in the office of the Forest Ranger, Edgewood, B.C., the Licence X-77801, to cut 1,126,000 cubic feet of fir, spruce, balsam, lodgepole pine, larch, hemlock trees and trees of other species, on an area situated on part Lots 4112, 4113 and vacant Crown Land, Upper Kettle River, Osoyoos Division Yale Land District.

Seven (7) years will be allowed for removal of timber.

Provided anyone unable to attend the auction in person may submit a sealed tender, to be opened at the hour of auction and treated as one bid.

Further particulars may be obtained from the Deputy Minister of Forests, Victoria, B.C.; the District Forester, Nelson, B.C.; or the Forest Ranger, Edgewood, B.C.

FOR SALE MISCELLANEOUS

DEALERS IN ALL TYPES OF used equipment, mill, mine and logging supplies, new and used wire rope, pipe and fittings, chain, steel plate and shapes Atlas Iron & Metals Ltd., 250 Prior St., Vancouver, B.C. Phone PAcific 6357

FOR SALE — COMBINATION gas, coal and wood range with two 200-lb. propane tanks and automatic regulator, $115. Phone 2134-X between 6 and 7 p.m.

USED, GALVANIZED, CORRUgated roofing sheets. Good condition. Large quantity. Reasonable prices. Various lengths. Columbia Trading, 902 Front.

USED OUTBOARDS, REFRIGERators, washing machines Make us an offer. Jeffery Radio and Appliances Ltd., phone 1302, 446 Ward St., Nelson, B.C.

FOR SALE—McINTOSH APPLES. Bring your container. Pick your own. $1 box. J. Sewell, Sunshine Bay, B.C.

6 ONLY OIL KITCHEN RANGES with blowers and controls, priced to sell. Columbia Trading, 902 Front St.

MORRIS PIANO, EXCELLENT for student, $125. Also standard Singer sewing machine with motor, $35. Phone 1984-L.

GUNS, NEW AND USED, REloading supplies, custom loads. Norm Bowcock, 171 Baker St., Phone 385.

NEW RCA TV FOR SALE OR trade on deep freeze. 1209 Front Street, Nelson.

McCLARY FURNACE WITH Iron Fireman automatic stoker and controls. Ph. 1996-R or 120.

EXCELLENT TAPE RECORDER, $100.00. Phone 284-R.

73,000 BTU OIL HEATER, USED one year. Phone 1662-X.

BABY BUGGY, GOOD CONDItion. Phone 613-X.

HEALTH FOOD CENTRE OPEN day and evenings 924 Davies St

BUILDING SUPPLIES

Nelson Ready-Mix
CONCRETE
FOR ALL PURPOSES
PHONE 871

PREMIER SAND & GRAVEL
For
Sand, Gravel, Crushed Rock, Fill Cement and Pea Gravel for Roofing
PHONE 1368 or 871

ESMOND LUMBER CO LTD for all Building Supplies Specializing in Plywood Contractors enquiries solicited Phone or wire orders collect 3309 E Hastings St., Vancouver B C GLenburn 1500

BUSINESS OPPORTUNITIES

THRIVING CAFE BUSINESS FOR sale, including all fixtures, and kitchen equipment. Also stock. Centrally located, 8 small booths, 5 large booths, 24 stools. Newly decorated. For further information, contact Commodore Cafe, Baker St., Nelson, B.C.

FOR SALE OR RENT—MONTrose, B. C. Small, well equipped grocery and confectionery store, with living quarters attached. Six miles from Trail on No. 3A Highway. Immediate possession. Ph. 2478 or 2343, P. O Box 43.

BOATS AND ENGINES

1957 ELTO 25 HP OUTBOARD — electric start, long shaft, run only 15 hours, sacrifice price. Phone 1090, Peebles Motors.

PROPERTY, HOUSES, FARMS, ETC., FOR SALE

EXCELLENT INVESTMENT DEAL

1—Brick and stone apartment (3 self-contained suites), close to Baker Street. $3500 cash, balance required monthly approx. $194 to cover all principal payments, rates, taxes and insurance. Possible revenue $160 a month or better. Full Price **$14,500**

FINE BUILDING SITE

2—Upper Fairview. Corner 60' x 110'. Some Terms. **$1850**

A REALLY SMART 2-BEDROOM HOME

3—Room for a third bedroom. Attractive dining room and living room, oak floors; up-to-date kitchen, tinted olive green. 1st class basement. Excellent location on High Street. Good Terms. **$9800**

VERY ATTRACTIVE

4—2-bedroom bungalow, with basement and playroom. Attractive dining room and living room. Polished hardwood floors, full basement. Fairview location. Price **$9750**
Good Terms.

FAIRVIEW — FAMILY HOME

5—2 bedrooms and bath plus extra bedroom upstairs. Lovely lawn and garden; carport. **$11,000**
$3500 Down and $75 Per Mon. (Including Interest).
($2000 Might Handle.)

MILLION DOLLAR VIEW

6—Opposite Nelson. Modern 3-B.R. bungalow, with carport. Automatic oil hot air heating, steel (Republic) kitchen. Lot 75' x 200', landscaped. **$16,000**
Terms on Request.

Car Insurance and Package Policies a Specialty

C. W. Appleyard & Co. Ltd.
REAL ESTATE and INSURANCE AGENTS
Established 45 Years
BOX 26 PHONE 269
421 Baker St. Nelson, B.C.

FAMILY HOME

Well-built 3-bedroom home. — Picture windows in living room, kitchen with dining area, also utility room. Hardwood throughout. Full basement and stoker furnace. Central mortgage payments, $41 per mon. S.P. **$10,500**

ONLY $1000 DOWN

Outside city limits. 7 acres. Last of acreage on View St. Including 3-bedroom log house. Full basement. S.P. **$6500**
Only $1000 Down.

FAIRVIEW HEIGHTS

Neat, rebuilt 2-B.R. home, located on 10th Street. Large L.R., convenient kitchen, utility and bathroom. Cement basement. Lot 118' by 120'. S.P. **$6000**
Only $1500 Down.

WALKING DISTANCE

Home with income. Completely renovated; new wiring; new gas furnace. Owner 2-B.R. and 5 rentals, income $160 per mo. $3500 down. S.P. **$12,000**

FAMILY HOME

Near all schools. 4 bedrooms, 2 upstairs, 2 down; family kitchen and dining room. — Large living room. Basement. 3 lots. S.P. **$6000**
Only $2000 down, monthly payments $60.00 per month including 6% interest.

Herb Peacock
REAL ESTATE AND INSURANCE AGENCY
532 Ward St. Phone 68
SYLVIA BRASHEAR
SALESMAN
Res. Phone 1821-L

FOR SALE—COTTAGE AT SOUTH Slocan, on Highway. 5 rooms, full bathroom and hot water. Apply to Mrs. C. P. Martin, P. O. Box 1599, Rossland, B. C., or Phone 6-8540.

PROPERTY, HOUSES FARMS, ETC., FOR SALE (Continued)

Yes! We Have
(Sold Several)
One Left for You!

FAIRVIEW:
FOURTH STREET

Small 2-bedroom bungalow. — Land 42'; full basement, concrete foundation. Oil furnace. Cash price **$6650**
Or $7000, Terms.

FIFTH STREET

Modern bungalow; 2-B.R. Two lots. Full basement, garage, coal heat. Excellent location. Cash price **$9900**
Or $10,500, Terms.

FIFTH STREET

New 3-B.R. bungalow, sparkling bright, oak floors, gas heat, fully insulated; garage, large rumpus room with fireplace, double plumbing. **$17,850**
With $5000 or Trade.

SIXTH STREET

Wartime bungalow. 2-B.R. with extra B.R. in basement. 2 lots. Wired for range, piped oil furnace. **$9250**
Cash price .....
Or $9750 on Terms.

CENTRAL:
VICTORIA STREET

Family style dwelling, eight rooms. 4 B.R.s. 2½ lots, very convenient. Could be rooming house. Excellent condition, full basement, double garage. **$12,500**
Terms.

VICTORIA ST. at CEDAR

Modern family home. 3 B.R.s, 3 lots, view location. Self-contained basement apt. 2 bathrooms, 2 fireplaces. **$16,500**
Terms.

SILICA ST.

Apartment house. 7 apts., convenient location. Nets approximately 13%. Terms. **$19,900**

SILICA ST.

Handyman's special. 3 floors, 3 apts., 3 bathrooms. Wonderful buy for handyman at **$4900**
Terms.

UPHILL:
CARBONATE STREET

Two-storey family home. Two B.R.s down, 3 up. Full basement, hot air furnace. **$7900**
Terms or Trade.

STANLEY STREET

Older style bungalow. 3-B.R.s and den, large L.R., very modern K. Fireplace, full basement, oil H.W. heat. **$13,500**
With $4000 Down.

OBSERVATORY STREET

1½-storey, 3-B.R.s, 2 lots, nice condition. Full basement, hot air furnace. **$8750**
Price .....
With $3000 Down.

HOUSTON STREET

Older style bungalow; nice, modernized interior. 3 corner lots. Electric heat, attached garage. **$8250**

RICHARDS STREET

Family home. 3-B.R.s. 4 corner lots, level garden. Large L.R., fireplace, oak floors; D.R. Oil H.W. heat. Garage and workshop in full basement. **$13,900**
Or $12,500 with 2 lots. Terms.

NORTH SHORE

Quarter mile from bridge. 7-year-old bungalow. 3 B.R.s, playroom. Oil hot air heat. 2-3 acre. Immediate occupancy. **$10,900**
Good Terms.

SIX MILE

Modern bungalow; 2 B.R.s — 1 acre, level. Nearly new, full basement. Price **$8300**
Terms or Trade.

ALSO

Business locations and businesses — $16,900 to $129,000 — all in Nelson. If interested in a business, see us for details.

Call J. B. (Jim) Brown
717 — or — Evenings, 1065-X

T. D. Rosling & Son Ltd.
REAL ESTATE and INSURANCE
568 Ward St. Phone 717

LOT 80 x 200 FOR SALE, NORTH Shore. Overlooks city. Water, power, TV to property. Phone 1662-X

4 BEDROOM HOUSE — HARDwood floor, auto. oil furnace, Uphill district. Phone 1953-L after 5 p.m.

FURNISHED 5 - ROOM HOUSE with automatic washer and dryer, with good down payment and balance as rent. Phone 445-Y.

FOR SALE — 4-ROOM HOUSE ON 2 lots, Union St., $3000, $1000 down. Phone 2054-R.

3 SUB-DIVIDED LOTS, 75 x 60. Phone 1949-L mornings.

WANTED MISCELLANEOUS

WANTED TO BUY—GOOD MILK cow. — Phone 1767-X-1.

CLEAN COTTON RAGS WANTED by the Daily News, 10c per lb.

BUSINESS AND PROFESSIONAL DIRECTORY

ASSAYERS AND MINE REPRESENTATIVES

H. S. ELMES, ROSSLAND, B.C.
Assayer Chemist Mine Rep

ENGINEERS AND SURVEYORS

RAY G. JOHNSON
B.C. Land Surveyor
1015 Eighth St., Nelson, Ph. 144-R

BOYD C AFFLECK, MEIC
B.C Land Surveyor P Eng (Civil)
218 Gore St Nelson Phone 1238

G W BAERG, B.C.
Land Surveyor
873 Baker St Nelson Phone 1118

INSURANCE

WAWANESA MUTUAL INSURANCE CO.
Agent, 554 Ward St.
McHardy Agencies Ltd

TIMBER CRUISING

E. H. Hird,
Slocan City, B.C.

TRAVEL

Rail, air, steamship tickets.
See Jim or Betty Vipond.
GLOBE AGENCIES LIMITED
1146 Cedar Ave Trail Ph 2345

Nelson Daily News
Circulation Dept., Phone 1844
Price per single copy 5c Monday to Friday, 10c on Saturday.
By Carrier per week in advance.

Subscription Rates

By Mail in Canada Outside Nelson:

One month	$ 1.25
Three months	$ 3.50
Six months	$ 6.50
One year	$12.00

By Mail to United Kingdom or the United States:

One month	$ 1.75
Three months	$ 5.00
Six months	$ 9.00
One year	$18.00

Where extra postage is required above rates plus postage.
For delivery by carrier in Cranbrook, phone Mrs. Wm. Stevely.
In Kimberley, A. W. Brown.
In Trail, Mrs. Syd Spooner.

GATESHEAD, Eng. (Reuters) — JamesScott told magistrates he had drunk 13 pints of beer while in charge of a mechanical road-sweeper, but claimed "it would take 15 to put me under the influence."

A police sergeant agreed Scott was "certainly used to taking it."

The magistrate dismissed a charge that Scott was drunk in charge of his vehicle.

HOTELS AND MOTELS

Grosvenor Hotel
VANCOUVER'S FAMILY HOTEL
(SPECIAL RATES)
Centre of Downtown With Ample Parking
Excellent Dining at Moderate Prices
840 HOWE ST.
Gordon Munro, Mgr.

CANADIAN FRIENDS — WHEN in Spokane stop at the Colonial Hotel, 124½ Post St., one block from stores and parking. Phone R1-79494.

WARSAW, Mo. (AP) — An old stagecoach started out Tuesday from Tipton, Mo. in commemoration of the 2,800-mile schedule to coaches started 100 years ago.

But what the people who came to see it off didn't know, or maybe they just weren't talking, was that outside of town the coach, horses and all were loaded on a big truck for the 70-mile first leg to Warsaw.

This will be the routine all the way. The stagecoach will be unloaded for parades and such, then put right back on that van until the next town.

CLASSIFIED DISPLAY

NOTICE OF FINAL HEARINGS
Royal Commission on Road User Charges
Vancouver
October 27th to 29th, 1958

Interested parties will be heard at the Vancouver Public Library Auditorium, Burrard Street, commencing at 10:00 a.m., October 20th. Written Briefs should be filed one week in advance with

The Secretary,
Mr. M. H. A. Glover,
Room 210, Parliament Buildings,
VICTORIA, B.C.

WANTED
By Well Established Mill in the East Kootenay
EXPERIENCED SAWYER
who must be familiar with cutting cants.
Left handed mill. Daily capacity 35M feet.
APPLY BOX No. 3883

Millar & Brown Ltd.
FREIGHT SERVICE
DAILY FREIGHT SERVICE
VANCOUVER
to Rossland, Trail, Castlegar and
NELSON
Overnight Service
Phone Nelson 1106 or Trail 191

STOP!
Check Your
Winter Tire
REQUIREMENTS NOW . . . AND SAVE

750 x 14	760 x 15
670 x 15	800 x 15
710 x 15	800 x 14

Tube Type or Tubeless

We Are Offering a
20% Discount
On Above Tires.
SEPT. 20 TO SEPT. 25 (inclusive)
A Small Deposit Will Hold

Nelson Motor Products Ltd.

Don't Be Like
The Proverbial Ostrich
Concerning
CIVIL DEFENSE
In Time of Stress It Can Ease
The Burden of Shock
and Terror.
Courtesy
MANN
DRUGS LTD.

British Liberal Blasts Kai-shek

TORQUAY, England (Reuters) Sir Arthur Comyns Carr, president of the Liberal party, said Thursday the sooner the Chinese Communist government is admitted to the United Nations the better.

Addressing the party's annual conference here, he said he was in the Far East from 1946 to 1948, "watching Chiang Kai-shek bringing his country to the verge of ruin, with little need for Communist help, by reaction and misgovernment."

Liberals will be asked in a resolution to express alarm at the presence of the American 7th Fleet armed with nuclear weapons off the China coast.

To Demand Calgary Mayor's Resignation

CALGARY (CP) — Ald. James MacDonald said Thursday he will demand that Mayor D. H. Mackay resign as a result of revelations that the mayor borrowed 35 bags of cement from city stores for a personal project.

The alderman's remarks were made in an interview as a special meeting of City Council was being held to investigate the incident. The meeting was told that the cement was borrowed in August, 1956, and was not replaced until early this month.

LETTER JUGGLING

The early Latin alphabet contained the letter Z in seventh place, but later replaced it with the letter G.

Full Marine Facilities
Rent a Boat, Motor or Both by
Hour, Day or Days.
● Fishing Equipment
● Accessories
Nelson Marine Service
City Wharf Phone 1459

Movie Gossip...

For Robert Donat the Show Went On To the Very End

By BOB THOMAS

HOLLYWOOD (AP) — Who is your favorite actor?

I don't mean just the current heart throb. I mean the actor you enjoy year after year, who is satisfying even in mediocre or poor movies.

Several come to mind—Walter Huston, Humphrey Bogart, Fredric March, James Cagney, William Holden, Marlon Brando. But I think my all-time favorite is Robert Donat.

My first encounter with him was The Count of Monte Cristo. The other films were equally vivid — 39 Steps, The Ghost Goes West, The Citadel, Goodbye, Mr. Chips, Vacation From Marriage.

Naturally, I was interested to hear from Mark Robson an account of Donat's last days. Robson directed the actor in The Inn of the Sixth Happiness with Ingrid Bergman and Curt Jurgens in Wales.

TALKS TO DOCTOR

"I thought of Donat for the part of the Chinese mandarin and had a meeting with him and his solicitor in London," said Robson. "He seemed quite ill and was very quiet through the meeting. After he read the script, he told me it was something he would like to do. But he suggested that I talk first to his doctor.

"The doctor told me that Donat had been a dying man, but now there appeared some hope. He thought work would be the best thing in the world for him. The studio wanted him to test to see if he could look Chinese. I told them you don't ask Robert Donat to test — just pin a thin goatee on his photograph. They agreed.

WORKS LIKE GARBO

"When he started to work, I was surprised to learn that he worked like Garbo — with flats surrounding the set so no one could see his performance except the other actors, the cameraman and myself. Even the workers above the set had to hide from view.

"His first scenes appeared to be a great effort for him. I thought he would improve, but I found out that he was at his peak. Afterward, he declined. He seemed to have no strength and remembering lines was a struggle for him. I had to shoot some scenes many times. On occasion, I used blackboards to help him remember.

"Ingrid and Curt were extremely kind to him, and he was appreciative for everything. He was a very unimposing man. He seemed unsure of himself as an actor and even surprised at the success he had had."

FAILS RAPIDLY

Donat was failing rapidly, and Robson was faced with a problem. The huge Chinese village that had been built in Wales had to be bombed for the latter part of the film. Donat had to appear in the later scenes, yet many more scenes had to be made of the unbombed village. Robson finished up Donat's scenes by bombing small portions of the set.

"His last scene was the most prophetic I have ever directed." Robson said. "In it, he said goodbye to his friends and his past. The day after he finished, he went into the hospital. Two weeks later, he was dead."

List Best Films Of All Time

BRUSSELS (AP)—The "12 best films of all time" have been chosen in a 26-country poll of 117 film historians. Organizers of the poll Thursday announced these results:

1. Potemkin by S. M. Eisenstein, Soviet 1925, which got 100 votes out of 117.
2. The Gold Rush, by Charlie Chaplin, U.S. 1925, 85 votes.
3. The Bicycle Thief, by Vittoria de Sica, Italy, 1948, 85 votes.
4. The Passion of Joan of Arc," by Danish director Carl Dreyer, France 1928, 78 votes.
5. La Grande Illusion, by Jean Renoir, France, 1937, 72 votes.
6. Greed, by Eric von Stroheim, U.S. 1916, 71 votes.
7. Intolerance, by D. Griffith, U.S. 1916, 61 votes.
8. Mother, by Vsevolod Pudovkin, Soviet 1926, 50 votes.
9. Citizen Kane, by Orson Wells, U.S., 1941, 50 votes.
10. Earth, by Alexander Dovshenko, Soviet 1930, 47 votes.
11. Der Letzte Mann, by F. W. Murnau, Germany, 1924, 45 votes.
12. The Cabinet of Dr. Caligari, by R. Wiene, Germany 1919, 43 votes.

Believe Oil Maps Stolen

HOUSTON, Tex. (AP) — Federal and oil company officials are trying to track down reports that oil maps valued at $7,000,000 have been stolen.

Gordon Kroll, lawyer for the Edgar Tobin Aerial Survey Company, said the maps were made by the Tobin firm and sold to major oil companies.

He said it is believed the maps were stolen from one or more oil companies and photostated. The maps covered 20,000 square miles of southern Louisiana.

Kroll said it was learned through rumors three months ago that photostatic copies of Tobin maps were being offered for sale.

HAIGH
TRU-ART
Beauty Salon
Phone 327
576 Baker St.

Have The Job Done Right
VIC GRAVES
LIMITED
PHONE 815
MASTER PLUMBER

Castro Claims Fighters Deep In Camaguey

HAVANA (AP)—Rebel leader Fidel Castro's radio claimed Thursday six columns of his fighters have penetrated deeply into Camaguey province and are "harassing the army of the dictatorship."

Army headquarters in Havana announced 26 rebels were killed and four government soldiers wounded in a skirmish along the border of Camaguey and easternmost Oriente province.

The army's communique appeared to confirm at least in part a rebel announcement that the 22-month-old rebellion, long centred in Oriente, was being extended into neighboring camaguey.

Rebels said the western march would engulf all of Cuba's six provinces.

10 PER CENT TAX

Raul Chibas, the rebel treasurer, started collecting a 10 per cent tax on all agricultural and mineral products sold in rebel-occupied territory. An estimated 100,000 or more Cubans will be forced to pay the levy to help finance the rebel war.

The rebels thus far have not disclosed how many men they have in the six columns.

Rebels have promised unprecedented violence and bloodshed to prevent the holding of presidential elections Nov. 3. They have announced Cuban workers are being organized for a new general strike attempt aimed at ousting Batista simultaneously with armed uprising.

In Havana there was no sign Batista was worried. His government is confident its armed forces of 34,000 men can destroy the rebels westward march at any chosen moment.

Drug Addiction Said Increasing

HALIFAX (CP) — Mrs. Harry Ramsdale of Hamilton said Wednesday drug addiction is increasing in Canada.

She told the Canadian Women's Christian Temperance Union convention that "when it becomes too hot for drug addicts in one city, they move to another."

"The capture of large amounts of illegal heroin proves there are loopholes and the police are not always looking for the drug when they find it," she said.

The prevention and treatment of drug addiction required community social action, she said.

Canadian Construction Beats 1957, Falls Short Of 1956 Record Figure

TORONTO — The cumulative total for construction contract awards in Canada for the first eight months of 1958 stands at $2,322,097,500 — more than a quarter-of-a-billion dollars higher than for the same period in 1957, but over $100 million short of the all-time record for the period, set in 1956. Figures based on information collected by Hugh C. MacLean Building Reports show that the 1958 figure is $344,000,100 more than that for last year, but is $103,573,200 short of the 1956 figure.

The residential category maintains its strong cumulative position at the end of the first eight months, showing a heavy 70% increase in volume over last year. Business shows a good 35% gain over the 1957 figure. Engineering appears to be weakening slightly as it has slipped back to a point which is now 12% behind the figure for last year. Industrial, the consistent weak sister all year, is now over 50% behind the 1957 figure.

Except for the Western section of the country, the cumulative regional picture of total dollar volume is reasonably bright. The Maritimes region shows a 90% gain; Quebec is up 49%; and Ontario, with the highest overall cumulative total, shows a respectable 9% increase. Although the Western region is the only section recording a drop below the 1957 level, it is still only 9% below the figure for last year.

Total of awards for August 1958, at $321,209,600 is down $16,672,300 from that recorded for the same month in 1957. Residential and business show gains, but losses in industrial and engineering offset these increases. It should be noted that in August, 1957, a considerable number of multi-million-dollar projects were included in these two latter categories.

Comparative national figures for August 1958, for each category (with 1957 figures in brackets) are as follows: Residential, $124,603,900 ($99,299,400), up $25,304,500; Business, $113,601,100 ($72,572,100), up $41,029,000; Industrial, $7,847,700 ($41,887,600), down $34,039,900; and Engineering, $75,156,900 ($124,122,800), down $48,965,900.

Comparative national cumulative figures for the first eight months of 1958, for each category (with 1957 figures in brackets): Residential, $918,575,200 ($534,724,000), up $383,851,200; Business, $724,599,900 ($533,768,100), up $190,831,800; Industrial, $158,124,000 ($318,427,500), down $160,303,500; and Engineering, $520,798,400 ($591,178,100), down $70,379,700.

Comparative regional cumulative figures for the first eight months of 1958 (with 1957 figures in brackets); the Maritimes, $209,610,900 ($110,228,900, up $99,382,000; Quebec, $637,830,400 ($425,673,400), up $212,157,000; Ontario, $982,806,400 ($897,756,500), up $85,049,900; and Western, $491,849,800 ($544,438,600), down $52,588,800.

Early To Assess Ford Vote Result

TORONTO (CP) — Spokesmen for the Canadian automobile industry said Thursday it is too early to determine whether a new three-year contract at Ford Motor Company in the United States will set the pace for Canadian discussions.

Talks between the United Auto Workers of America (CLC) and Ford of Canada, General Motors of Canada and the Canadian Chrysler Corporation were to continue in the shadow of Wednesday's agreement in the U.S.

The last agreement in the Canadian industry, which expired in June, was patterned after U.S. settlements.

Canadian talks have been stalemated since the union rejected offers by the big three paralleling the industry's proposals in the United States.

A conciliation board is being set up to hear the dispute at General Motors and similar boards are expected shortly at Ford and Chrysler. Each company has been meeting with the union in separate talks since mid-July.

The biggest question is whether the union will press for closing of an approximate 38-cent-an-hour gap between wage rates in the U.S. and Canada. Canadian workers now receive about $1.83 an hour.

Job Offered Peter Townsend

CAPETOWN (Reuters)—A Johannesburg company has offered Peter Townsend a salary of £12,000 a year to come to South Africa as its public relations officer.

Blaar Coetzee, a Nationalist party member of Parliament and director of the company concerned, said in Capetown it was an attractive offer which he did not think Townsend would reject outright, particularly as he said recently he was interested in settling somewhere in Africa.

Townsend, former suitor of Princess Margaret, last was reported in Paris for talks with members of the team filming his world travels.

In Paris Victor Ctoloff, producer of the film, said Townsend has refused the offer.

THERMAL
Insulation
Underwear
by STANFIELD'S
● Seals Heat In
● Seals Cold Out
● Circular Knit No Side Seams
● Knitted Air Pockets Trap and Hold Body Warmth
● Nylon Reinforced Neckband
The latest in
INSULATED UNDERWEAR
Ideal for hunters, curlers, woodsmen, skiers, etc.
EMORY'S LTD.
"THE MAN'S STORE"

Iraq To Fire Bribe Takers

BEIRUT (AP) — Iraq's revolutionary government began its life by announcing that it would hound every bribe taker and grafter from public office.

Even minor officials had their records examined. Those who seemed to be making money on the side were given to understand that their jobs were forfeit. Many expected to wind up in jail.

Now Premier Abdul Karim Kassem has modified this program. The business of turning the rascals out was creating too much confusion.

Traditionally, many government employees in Iraq felt entitled to a little graft because of their low salaries.

Iraq has only a limited number of citizens qualified to fill government service posts. As one Western diplomat explained, "Iraqi authorities could not fire a large number of present job holders without creating a difficult replacement problem."

READ THE CLASSIFIED DAILY

PRESCRIPTION SPECIALISTS
Rexall DRUGS
FREE DELIVERY
City Drug
Your Rexall Pharmacy

News of the Day

RATES: 30c line, 40c line black face type; larger type rates on request. Minimum. two lines. 10% discount for prompt payment.

C. H. JONES, TENTH ST.
Winner JC Watch.

BINGO
EAGLE HALL TONIGHT.

New fall millinery, scarves, gloves.
ADRIAN MILLINERY

D'Arcy Hughes stock liquidation sale continues. 392 Baker Street.

NELSON FUNERAL HOME LTD.
AMBULANCE SERVICE. PH. 53.

Craft and Hobby Classes soon.
HOBBY SHOP, OPP. BUS DEPOT

ELECTROLUX SALES, SERVICE
512 Richards St., phone 1108.

Smart Service Uniforms for ladies —all sizes, values from $2.95-$15.95
EBERLE'S ON BAKER ST.

Rummage Sale, Capitol Theatre, Sat., 9 a.m. Church of Redeemer Service Club.

Phone 263
SNAPPY SERVICE
For your hauling needs.

Boys' and girls' snow suits—wool, nylon and gabardine.
TOT 'N' TEEN SHOP

Large selection of drapery in new patterns and materials just arrived
STERLING HOME FURNISHERS

For repairing washing machines, Phone 2190, or write Box No. 314, Nelson, B.C.

Mary Maxim wools and patterns for Indian-type sweaters.
EBERLE'S ON BAKER ST.

Phone 2160 for plumbing and hot water heating. Top quality work, all work guaranteed. Pat May Plumbing, Nelson.

J. M. Glaze Coat Ceiling Panels, 12"x12", 16"x16", 16"x32".
T. H. WATERS & CO. LTD.
Phone 156 101 Hall St. Nelson

We clean and put your storm windows on. We fix all your paint work, clean and keep up your gardens. — Phone 2190.

FOR YOUR SUN-DAMAGED HAIR — phone 1922. Reconditioning Treatment, Styling and your Special Fall Perms.
Charm Beauty Salon

EAGLES and wives, Auxiliary and husbands, please turn out in force to meet Eagles from U.S.A. at supper and dance, 6:30 p.m., Saturday, September 20.

Draw results re Nelson Hockey Booster Club, Fall Fair, Sept. 13—1st prize, Mr. Bill Clark; 2nd prize, W. S. Ing, Passmore, B.C.; 3rd prize, W. Masloff, Shoreacres; 4th prize, Bill Haldane.

Be sure to hear Civil Defence Broadcast, 6:30 tonight.

ATTENTION, PLEASE!
Anyone witnessing the hit and run accident in front of Imperial Bank on Baker Street at approximately 11:30 p.m., Sept. 17, please contact Box 1108, Cranbrook, B.C.

7 x 35 "Mono-mold" Binoculars, centre focus, fully coated lens, Canada's finest binocular value, $32, with leather case and straps.
CUSTOM CAMERAS
Stanley St. opposite "The Bay"
Color or B&W Film Developed.

IN MEMORIAM
TURNBULL — In loving memory of our mother, Mrs. Hattie Delores Turnbull, who passed away September 19, 1957. Jesus said: "Let not your heart be troubled: ye believe in God, believe also in Me. In My Father's house are many mansions . . . I go to prepare a place for you. And if I go and prepare a place for you, I will come again, and receive you unto Myself, that where I am, there you may be also." (John 14:1-3).
Ever loved and remembered by Dawson and Sonia Turnbull.

CARD OF THANKS
We wish to express our thanks and appreciation to our many friends and neighbors for their acts of kindness, expressions of sympathy on the death of our beloved husband and father, George La Pointe; also for the beautiful floral offerings. Special thanks to Dr. H. H. Smythe, nurses and staff of the KLG Hospital; also Rev. Father Monaghan and the Nelson Funeral Home.
Mrs. La Pointe and Family.

FUNERAL NOTICE
STEVENS — Funeral services for the late Mr. George Francis "Bud" Stevens will be held at the Thompson Funeral Home today at 1 p.m. Rev. Canon W. J. Silverwood will officiate and interment will take place in Nelson Memorial Park.

FUNERAL NOTICE
HOLDEN — Funeral services for the late Jeanette Marion Holden of Victoria, B.C., will be held at the chapel of the Nelson Funeral Home today, Friday, at 2 p.m., Rev. W. J. Silverwood officiating. Interment will be in the family plot at Nelson Memorial Park. Nelson Funeral Home.

ROYAL TOUR PLANNED

LONDON (Reuters) — Queen Mother Elizabeth will pay a three-week visit to Kenya and Uganda next February, it was announced Thursday. The Queen Mother was to have visited Kenya last spring but this was postponed.

IT'S A FACT.....
ASHLEY HEATERS USE LESS FUEL....
THERMOSTAT CONTROLLED
Ashley heaters are equipped with the Ashley automatic thermostat, eliminating widely fluctuating temperatures. It brings greater comfort to the home—using WOOD as fuel.
FUEL ECONOMY
The Ashley Centomatic Thermostat and Downdraft System brings the wonderful luxury of long lasting uniform heat to wood burning homes. With this fuel saving idea, millions of families enjoy controlled heat without bother or attention, at a welcomed low cost.
TIME TESTED
For many years Ashley wood heaters have been bringing 'round-the-clock heat to wood burning homes. Our files are filled with letters of PROOF from grateful users.
SEE PROOF OF ASHLEY CLAIMS
THE finest WOOD HEATERS

ASHLEY®
VARIOUS MODELS AVAILABLE AT...
MARSHALL-WELLS STORE
Hipperson Hardware Co. Ltd.
(Owners)
395 BAKER ST. PHONE 497

'Jeep' 4-Wheel drive
licks toughest terrain, laughs at foul weather

Wherever there's real work to be done, you'll find 'Jeep' 4-Wheel drive vehicles, for they *do work*—365 days a year, in any weather, any place—crossing Arctic ice fields or blazing deserts, penetrating steamy jungles or climbing perilous mountain tracks. But not only in such out of the way spots do 'Jeeps' fulfill their tasks. On farm and ranch, in service stations, snow plowing, construction work, lumbering, mining—wherever dependability and service count—you can count on 'Jeep'. 'Jeep' 4-Wheel drive is available in a wide range of vehicles from the CJ-5 to the mighty FC-170 Forward Control truck. See the 'Jeep' family of 4-Wheel drive vehicles at your 'Jeep' dealer's now.
'JEEP' DISTRIBUTORS AND DEALERS OFFER COAST TO COAST SALES, PARTS AND SERVICE
DISTRIBUTORS
VANCOUVER, B.C., Sherwood Motors (1953) Ltd., 898 Burrard St.
CALGARY, Alta., Modern Motors Ltd., 1538 9th Avenue East
REGINA, Sask., Western Equipment Ltd., 1630 St. John St. (Also Saskatoon)
WINNIPEG, Man., Midwest Mining Supplies Limited, 860 King Edward Street
TORONTO, Ont., Willys Ontario Co., 2301 Queen Street East
MONTREAL, Que., Cooke Toledo Motors Ltd., 2134 St. Catherine St. West
QUEBEC, Que., Auto Moderne Ltée, 498 rue de la Couronne
FREDERICTON, N.B., Capital Garage Ltd., 355 Campbell Street
HALIFAX, N.S., Provincial Motors Ltd., 2 Queen Street
ST. JOHN'S, Nfld., Baird Motors Ltd., Merrymeeting Road
KAISER WILLYS
... one of the growing KAISER industries
KW-7075A
OF CANADA LIMITED, WINDSOR, ONTARIO

Sinnerud Truck & Tractor Ltd.
191 Baker St.