Nelson's Record
2036
Traffic Fatality-Free Days

Nelson Daily News

WEATHER FORECAST
KOOTENAY: Cloudy with a few showers. Little change in temperature. Light Winds. Low and high at Cranbrook and Crescent Valley 35 and 50.

Vol. 55 | NELSON, B. C., CANADA—WEDNESDAY MORNING, APRIL 2, 1958 | Not More Than 6c Daily, 10c Saturday | No. 289

849

ARCHIVES OF B.C. CENTENNIAL COMM. ... 18 Dec 58 ... VICTORIA B.C.

MAYBE IT'S SPRING in the air but it sure looks like puppy love in this touching scene as 2-year-old Benita Hughes plants a whopping big kiss on her English Bull puppy, "Poochie." —(AP Wirephoto.)

CABINET TO MEET THIS WEEK

Eisenhower Signs $1.8 Billion Housing Bill in Recession Fight

WASHINGTON (AP) — President Eisenhower signed a $1,850,000,000 housing bill Tuesday and a highway construction bill got past an important hurdle.

But action on a third bill aimed at offsetting the recession, a proposal to grant up to $1,000,000,000 in loans for municipal public works, was delayed in the Senate until April 14.

The Senate voted 41 to 39 for the daley, on motion of Senator William Knowland of California, the Senate Republican leader.

Knowland and other Republicans contended such a major measure should not be acted upon hastily.

The highway measure is counted on to provide 88,000 new jobs this year. It is designed to pour an additional $1,800,000,000 in federal state funds into road-building this year.

The three major actions on the anti - recession front came, by coincidence, on a day that financier Bernard Baruch pleaded against red-ink financing and denounced talk of a tax reduction as *folly.*

NEW FUNDS

The housing bill makes new *funds available for mortgages,* lowers down payments on some government - insured mortgages and extends the veterans' home loan program another two years.

Baruch, 87-year-old financier-philanthropist, made his request to *the Senate finance committee.*

"Inflation is the most important fact of our time," he said, ". . . the single greatest peril to our economic health."

Inflation would feed on just such things as cutting taxes and heavy *government spending, he stressed.*

He said Congress, rather than cutting taxes, should raise them enough to cover any increased spending programs.

"In the face of a tremendous national debt and expenditure, it is *folly to talk of tax reductions* . . . to reduce revenues before our defences are secure and our debt manageable is uneconomic and immoral."

PRESIDENT EISENHOWER at his press conference commented that he believes the country is going through the worst of the economic recession right now. The President March 26 asked Congress to authorize an anti-recession speed-up in spending up to 840 million dollars for civilian supplies. —(AP Wirephoto).

Russ Asks West Follow Suit

MOSCOW (AP) — The Kremlin called on the United States and Britain Tuesday night to follow the Soviet example and suspend nuclear *weapons tests.*

The U. S. state department was accused of using artificial and fabricated reasons to buttress its opposition to a universal suspension of experimental blasts.

The statement—issued through Tass, and broadcast by radio Moscow, condemned the U. S. state department reaction to Foreign Minister Andrei Gromyko's announcement of the Soviet suspension.

The western position is that suspension of tests should be a subject for international negotiation *and that there must be safeguards* against cheating.

The Russians have just completed an extensive series of tests. The U. S. and Britain have important tests coming up.

The Tass statement charged the U. S. actually is opposed to both the suspension of tests and the control of such suspension.

Rileys Claim £209,079

LONDON (AP) — The Riley family from the coal mining town of Horden in County Durham came to London Tuesday to collect £209,079 won on a two-cent investment in a soccer pool. It was a 26,000,000 to 1 shot.

Mr. and Mrs. Thomas Riley won the record prize on last Saturday's soccer games. In England such winnings are tax-free.

Every Saturday about 8,000,000 Britons try their luck on the national pastime. They attempt to pick eight games which will end in tie scores.

There were only eight ties and nobody picked all of them, but the 59-year-old Riley and his 57-year-old wife, Elizabeth, hit the jackpot *by selecting seven.*

All the happy Rileys—17 of them including Mrs. Riley's 82-year-old *mother—came 200 miles to London* to collect the riches.

Riley, a slight man who was *hurt in a pit accident about 20* years ago, said "mother's name was on the pool coupon. I filled it in."

Uphill Leaves Coast Hospital

VANCOUVER (CP) — Tom Uphill, 83-year-old veteran Labor member of the legislature, was discharged from Vancouver General Hospital Tuesday. He underwent an operation last week. A hospital official said the Fernie MLA was feeling fine.

1,000,000 ON STRIKE

French Public Employees Protest Living Costs

PARIS (Reuters) —France came to a standstill Tuesday in a strike of 1,000,000 public employees called as a warning to the government on the rising cost of living.

Gigantic traffic jams formed in *the capital and its approach roads* and the few main-line trains that left Paris were almost empty as travellers postponed all avoidable journeys.

The 24-hour strike halted trains, buses, subway services and airlines. It cut down gas, water and electricity supplies.

Garbage collectors left cans unemptied. *Customs officers* left baggage through without examination. Aviation mechanics refused to service planes, bringing airline operations to a halt.

A rail union official told reporters: "If the authorities fail to recognize our claim for more pay because of the cost of living, we shall probably repeat our action. Everything depends on the reply to our demands."

Communist, socialist and Catholic unions joined forces in the strike.

Expect To Deal First With Unemployment

By ALAN DONNELLY
Canadian Press Staff Writer

Prime Minister Diefenbaker's Progressive Conservative government, confirmed in office by a record-smashing election victory, now switches from the hustings to tackle unemployment. Already there has been a hint of tax cuts.

The cabinet, all returned in *Monday's flood tide of votes,* is expected to meet in Ottawa later this week, probably Thursday.

The *new Parliament,* with a government majority greater than any since Confederation 91 years ago, will meet in about six weeks. Mr. Diefenbaker has said its first responsibility will be to act on the unemployment problem.

To deal with that and other issues the 62-year-old Saskatchewan lawyer *who led the Conservatives* into minority power last June 10 after 22 years in opposition, now has a mandate stronger than any previous prime minister.

Opposition forces in the 265-*seat Commons were shattered by* the ballots of more than 7,000,000 Canadians, a record poll.

Liberals under Lester B. Pearson, who was personally re-elected, suffered their worst defeat since Confederation. CCF *Commons strength was cut by more* than two - thirds. Social Credit was wiped off the national scene. Leaders of both parties were personally defeated in the rout.

This is the makeup of the new Parliament chosen Monday:

	1958	1957
Prog. Con.	209	112
Liberals	47	104
CCF	8	25
Social Credit	0	19
Independent	0	2
Ind. Lib.	0	2
Ind. PC	0	1
Doubtful	1	0

(Doubtful seat: Kenora - Rainy River)

REDUCED TAXATION

The possibility of reduced tax*ation was raised by Finance Min*ister Donald Fleming, who said he does not think the government is "through with tax-cutting, by any means."

Last fall the government cut taxes by some $170,000,000 a year.

Throughout a vigorous campaign Mr. Diefenbaker met the major election issue—unemployment—by saying his government had launched a $1,185,000,000 program of public works to provide jobs. He argued it would be better than Mr. Pearson's proposed main solution — the pledge of $40,000,000 in tax cuts.

In a statement following his victory, the prime minister said "I sincerely believe that we shall be able now to turn back the tide of unemployment. That is the first task before us."

Other decisions facing his government include freight rate and *Ontario-Quebec telephone toll in*creases, approved by the board of transport commissioners but suspended pending appeals to the cabinet. There is the controversial issue of the railways' plan to eliminate diesel firemen on freight and yard service. And there is the huge task of drafting programs of legislation, ex*penditures and the budget for the* new Parliament.

CABINET SHUFFLE

*A cabinet shuffle is in the of*fing to give more representation to Quebec province, whose voters jumped solidly on the Conservative bandwagon Monday after staying firmly Liberal in last year's vote.

Conservatives toppled 41 Liberals in the former Quebec stronghold of the Liberal party to *take 50 of the 75 seats. The prov*ince's representation in the cabinet likely will be increased to its usual six members from the three named last year by Mr. Diefenbaker.

The party's Quebec victory was the greatest since 1878 when it won 69 seats.

But the extent of the Conserv*ative avalanche elsewhere was so* great that Mr. Diefenbaker would have had a clear - cut majority without a single Quebec seat.

His forces took all seats in four provinces — Nova Scotia, Prince Edward Island, Manitoba and Alberta. They added more than a half-dozen seats in Ontario to the giant majority already held in *the 85 ridings there. In the 72* seats of the four western provinces and the northern territories, Conservative strength skyrocketed to 66 seats from 22 last year.

53 PER CENT

With virtually all of the polls counted, Conservatives had 53 per cent of the votes cast compared with 40 per cent last June. The Liberal share dropped to 34 per cent from 40, the CCF to 10 *per cent from 11,* and Social Credit to two per cent from six. The share of independents and others fell to one per cent from three.

Rebel Fire Cuts Communications

Castro Promises All-Out War Unless Batista Quits by Midnight

By LARRY ALLEN

HAVANA (AP)—Rebel chief Fidel Castro launched a first phase of his so-called total war against President Fulgencio Batista Tuesday. His men struck sharp blows against communications and transportation in Oriente province.

Roving guerrilla bands fired without warning on all moving highway and rail transport and virtually paralyzed communications between Santiago and the remainder of eastern Cuba.

Rebel sources in Havana said *the all-out war will be extended* to all of Cuba after midnight Saturday, the deadline Castro has set for Batista to quit.

The Batista government reacted by arming itself with emergency powers that may lead to martial law and mass arrests.

In the Santiago area of southwest Cuba most bus line and rail *workers left their pobs, fearing* they would be shot if they attempted to move vehicles and trains.

Rebels distributed leaflets declaring thousands of armed men soon would march on the city.

The government reinforced its patrols of police and troops in the city and machine-gunners stood ready for action behind sandbagged buildings.

Some workers besides those in transport began leaving their jobs in Oriente, even before the *signal for a general strike Castro* has said he will order.

Batista's government, which previously had revoked constitutional guarantees, obtained from Congress full authority to do "whatever necessary" to smash the rebellion.

Under the state of emergency declared by Congress, effective *immediately throughout* Cuba, Batista may declare martial law, impose curfews, enlarge the armed forces, impose new taxes, settle labor disputes, exercise rigid control over communications and transport and order severe punishment for any attempts to disturb public order.

Firemen Out; CPR To Act on Kellock Report

MONTREAL (CP) — Canadian Pacific Railway company Tuesday announced it will implement the Kellock royal commission report May 11 and begin eliminating firemen form freight and switching diesel engines.

President N. R. Crump in a prepared statement said the railway "has given notice to the firemen's union and has informed its firemen that the terms and conditions of their employment have been ordered so that from May 11, 1958, the findings of the Kellock royal commission will apply to their employment."

W. E. Gamble, Canadian head *of the Brotherhood of Locomotive* Firemen and Enginemen (CLC), said he had no immediate comment to make pending discussions with the union's contract-negotiating committee.

STAGED STRIKE

The union staged a nine - day strike early in 1957 over the issue.

The CPR plan, described as "fair" by the commission, called for firemen with seniority rights dating back to April, 1953, to continue work as firemen. Those with rights dating back to between March 31, 1953, and April 1, 1956 would be removed as firemen but offered other jobs.

Those with seniority dating only *to March 31, 1956, could be laid* off but would have preference for other jobs as they opened.

Mr. Crump said the railway postponed action on the report *hoping the union would accept* recommended changes—the main one being that firemen are not needed on freight and yard diesels.

The union has not accepted the report.

NOT BINDING

Findings of the commission, headed by former Supreme Court justice R. L. Kellock, were not binding on either side.

The brotherhood has a membership of 9,000, about 3,000 of them CPR firemen. The company's action will affect 2,400 firemen who work the freight and yard diesels. The rest work on *passenger trains which will be* unaffected.

Russ Sub Fleet Stirring Fears

NORFOLK, Va. (AP) — The growing Soviet submarine fleet constitutes "one of the gravest threats the Western World faces," the flag officer of Canada's Atlantic Command said Tuesday.

Rear-Admiral H. F. Pullen, visiting the U. S. Atlantic Fleet headquarters, said "if we lose command of the sea we've had it."

He said submarines almost defeated the allies in both world wars. The Canadian navy—or any small navy — was always faced with the problem of trying to be good at a lot of things or in one special field.

After the war experience, he said, it seems logical for Canada to concentrate on anti-submarine *warfare.*

15-VOTE MARGIN LEAVES SEAT IN DOUBT

FORT FRANCES, Ont. (CP) — *Fifteen votes separated Liberal* William M. Benidickson and Conservative John A. Robertson Tuesday night in their drawn out battle for election in the northwestern Ontario riding of Kenora-Rainy River.

With 217 of 220 polls reported in this sprawling riding, Mr. Benidickson had 11,563 votes to Mr. *Robertson's 11,548. CCF candidate* Andre Welsby was out of the running with 3424.

There are 44 eligible votes in the three polling areas still to be accounted for. Returning officer W. J. Gray said late Tuesday he does not expect to hear from them until today.

TV PRANK CAUSES PANIC

KIRKLAND LAKE, Ont. (CP) — A television announcer's April fool hoax panicked housewives here Tuesday and cost the announcer his job.

The joke, on a privately-owned, closed - circuit network serving about 1500 homes, took the form of three news bulletins announcing Russia had declared war on West Germany.

Viewers flooded the local radio station with calls in an attempt to verify the news and an investigation uncovered the culprit.

Fred Lang, the network's owner, issued an apology and transferred the announcer to other duties.

Five Charged With Fraud

LONDON (Reuters) — Five men Tuesday night were charged with conspiracy to cheat and defraud in a securities case involving the Sage Oil Company of Edmonton.

Diefenbakers Off For Holiday, Rest

PRINCE ALBERT, Sask. (CP) — Prime Minister and Mrs. Diefenbaker are to leave Ottawa this weekend for a week's holiday in Bermuda, aides said Tuesday.

The disclosure followed by minutes an announcement that the first post-election meeting of the cabinet had been called for Thursday.

The one-week break would enable both Diefenbakers to rest up from the effects of the arduous, 6½-week election campaign. Its rigors left Mr. Diefenbaker apparently fit but saw his wife reduced to hobbling on crutches.

Prime Minister Diefenbaker's staff announced late Tuesday afternoon that the cabinet will meet Thursday morning. No details of business to go before it were disclosed.

Victor of the most smashing ballot - box triumph in Canada's history, Prime Minister Diefenbaker flies to Ottawa today.

Accompanied by Mrs. Diefenbaker, whose health continues to improve from the effects of a recurring back ailment, the prime minister is scheduled tentatively to leave by chartered aircraft at 8 a.m. MST.

STOP AT SASKATOON

A stop-over of several hours is planned in Saskatoon, to enable Mr. and Mrs. Diefenbaker to pay *a final visit to Mrs. William T.* Diefenbaker, the prime minister's 85-year-old mother. It will be the fourth call made upon her by her distinguished son since last Sunday.

Mrs. Diefenbaker is the only Canadian mother to have seen her son rise to the *leadership of the* Canadian government.

IN PARIS PAPERS

PARIS (Reuters) — Paris evening newspapers gave front page play to the Progressive Conservative victory in the Canadian elections.

L'Information and the Roman Catholic La Croix quoted Ottawa observers as saying the voters' choice was for a harder policy toward the United States.

Sinclair Bows Out

VANCOUVER (CP) — Jimmy Sinclair, who has been a member of Parliament for more than a third of his 49 years, has finally made his exit from the national political scene. It was a graceful and dignified exit.

Scotch-born Mr. Sinclair, former fisheries minister and one of the Liberal party's ablest parliamentarians, lost his Coast-Capilano seat Monday to William Payne, Progressive Conservative.

Mr. Sinclair survived the 1957 *Social Credit offensive* handily.

This year, while the Conservatives were concentrating much of their publicity campaign in Coast-Capilano, James Sinclair ranged far afield to speak for Liberal candidates in other ridings.

Monday night he joined the ranks of unemployed Liberal cabinet ministers. With 180 of 256 polls ac*counted for Tuesday, Mr. Sinclair* trailed the Conservative candidate by more than 4000 votes.

To Mr. Payne, he said: "Nice going, Bill, it was a good fight. Congratulations."

In an interview Tuesday, Mr. Sinclair welcomed his defeat for the opportunity it provides for a month's holiday.

Schoolmates Wed

SAINT JOHN, N.B. (CP) — Mr. and Mrs. John Fowler of Vancouver left Tuesday on their honeymoon aboard the Empress of Britain. The groom is 82, and the bride 72.

The couple will spend their honeymoon in Cannock, Staffordshire, England, where they attended the same school. Mr. Fowler is a retired Canadian Pacific car inspector, his wife is the former Mrs. Lena Simmons. They were married March 15.

38 Former MPs Due For $3000 a Year

By DAVE McINTOSH
Canadian Press Staff Writer

OTTAWA (CP) — Thirty-eight former members of Parliament beaten in Monday's general election qualify for a full $3,000 annual pension for life.

A former MP must have served in at least three Parliaments to receive the full $3,000 pension. The pension fund is built up by $240 annual contributions by MPs with this amount being matched by the federal treasury.

The fund now has about $2,000,000 in it. In the fiscal year ended on March 31, 1957,—last year for which complete figures are available—it increased by $168,120.

The list of full pensioners includes two former Liberal cab*inet ministers — Rt. Hon. J. G.* Gardiner, agriculture, and James Sinclair, fisheries—and six others who had served in the Commons since 1935.

These six are CCF Leader M. J. Coldwell; Social Credit veterans C. E. Johnston, Bow River, John Blackmore, Lethbridge, and Rev. E. G. Hansell, Macleod; and two Quebec Liberal veterans, J. A. Blanchette, Compton-Frontenac, and Wilfrid Lacroix, Quebec Montmorency.

26 LIBERALS

The list of 38 comprises 26 Liberals, 16 of them from Quebec, five members of the CCF, six members of the Social Credit party, including leader Solon Low and one independent, Dr. Raoul Poulin of Beauce.

Full pensions also will be available to several other long - time MPs who retired before the election. These include Rene Beaudoin, former Speaker, Rev. Dan McIvor, veteran Liberal from *Fort William, and Victor Quelch,* Social Crediter from Acadia.

Other candidates beaten Mon*day had qualified before the 1957* Parliament for full pensions. These include Walter Tuccer, Liberal, Rosthern, Clarie Gillis, CCF, Cape Breton South, and Scottie Bryce, CCF, Selkirk.

MPs who have served in more than two Parliaments but in less than three may qualify for partial pensions. This applies mainly to members elected in byelections.

The list of former western MPs beaten Monday who qualify for full pensions:

Manitoba — Three CCF members: Fred Zaplitny, Dauphin; Alistair Stewart, Winnipeg North, and Stanley Knowles, Winnipeg North Centre.

Saskatchewan — A. M. Nicholson (CCF — Mackenzie); J. H. Harrison (L — Meadow Lake); J. G. Gardiner (L—Melville); M. J. Coldwell (CCF—Rosetown-Biggar); Irvin Studer (L — Swift Current-Maple Creek).

Alberta — *Six Social Crediters:* C. E. Johnston, Bow River; John Blackmore, Lethbridge; Rev. E. G. Hansell, Macleod; Solon Low, Peace River; Fred Shaw, Red Deer; Ray Thomas, Wetaskiwin.

British Columbia — Two Liberals: James Sinclair, Coast - Capilano; James Byrne, Kootenay East.

IN PASADENA, Calif., physician George Ludwig shows the magnetic tape recorder, a duplicate of which is now orbiting above the earth in Explorer III, the latest satellite launched by the U.S. The recorder stores up information obtained in its flight and relays it by radio to listening posts. Then the tape is "cleaned" and starts all over again to store information.

1200 Saved as Ship Burns in Mid-Ocean

By DENNIS NEELD

LONDON (AP) — Terse radio *messages from a British freighter* Tuesday described the rescue of 1,200 persons from a blazing Norwegian immigrant ship in the Indian Ocean.

Passengers and crew members of the 9,786-ton Skaubryn were *rescued by the British freighter* City of Sydney and transferred to the Italian liner Roma. The Roma headed toward the british Red Sea port of Aden.

The City of Sydney reported only one casualty — a German who died of a heart attack in a lifeboat—in one of the biggest sea rescues recorded.

An engine room explosion rocked the Skaubryn as she sailed toward Australia through waters east of Africa Monday night. The vessel soon was an island of flame.

ANSWERS SOS

SOS messages brought the City of Sydney to the rescue. The 1,011 migrants were ordered into lifeboats by Capt. Alf Haakon Feste.

"Everybody behaved wonderfully," the captain radioed from the rescue vessel. "No sign of panic."

Another message revealed that all but one of the Skaubryn passengers and crew had survived: "1,200 people aboard, 23 babies, *186 children under 10. One person* died in lifeboat. Nobody else injured."

The Skaubryn was still afloat, the message added, but was gutted.

CROWDED UNDER SUN..... .....

With survivors crowded onto the deck under a broiling tropical sun, the City of Sydney raced to meet the Roma. The City of Sydney normally carries only 66 Indian crew members and 20 officers, *and food and water were* running short.

Late in the afternoon all survivors were transferred safely to the more-spacious Roma, which headed toward Aden at top speed.

And in This Corner ....

DENVER (AP)—A thief rode off Monday with Edward Vigil's racing bike. Vigil, who is 71 and has six great-grandchildren, immediately went out and bought roller skates, commenting, "A fellow's got to have some exercise."

OTTAWA (CP)—Battling Charlotte Whitton's unsuccessful campaign for a Progressive Conservative seat in Ottawa West simmered down to a bottle of shampoo.

Former Ottawa mayor Whitton, 62, *lost a tight race to Liberal* George McIlraith, 49-year-old Commons member since 1940.

In a hectic campaign, Miss Whitton threatened to "wash that man right out of my hair."

Mr. McIlraith didn't wash. But Ottawa West Liberals *sent their* opponent a bottle of shampoo, anyway.

NEWCASTLE-ON-TYNE, England (Reuters)—A 16-year-old boy who ran away with a twice-married woman 10 years his senior has proved you can't live on love.

Hugh Bews and Mrs. Jemimah Trew ran away last Friday to Scotland where marriage without parental consent is possible at 16. Sunday they returned to Newcastle.

Hugh said, "It was romantic at first, but when I got hungry it started to grow pale.

"By the time I got ravenous there was only one thing to do—so we hitch-hiked home."

As to his love, Hugh added, "I left her in the centre of Newcastle and I don't know where she has gone."

LAST TIMES TONIGHT — Shows at 7.00 - 9.05
"3:10 TO YUMA"
Glen Ford Van Heflin

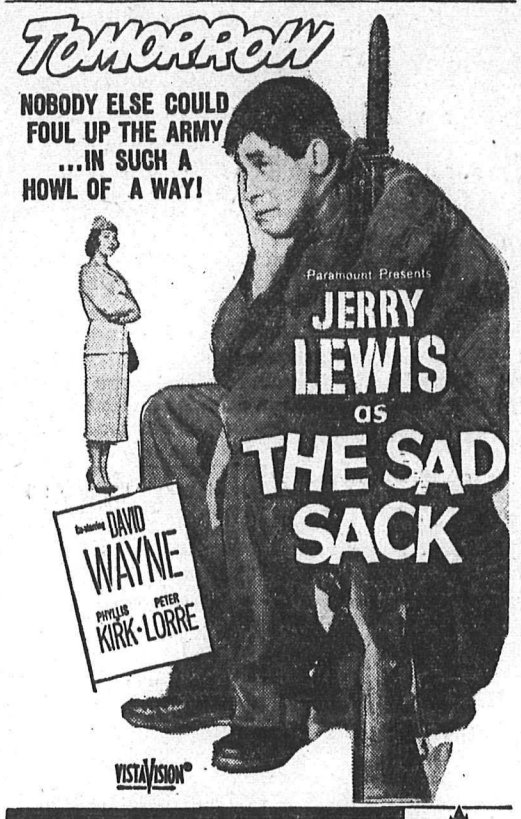

CIVIC

ODEON
Starlight
DRIVE-IN
Showing . . .
Last Times Tonight
Approx. 7:00 and 8:20
The TWINKLE IN GOD'S EYE
starring
MICKEY ROONEY · COLEEN GRAY
with HUGH O'BRIAN
JOEY FORMAN · DON BARRY · TOUCH CONNORS · JIL JARMYN
Written by P. J. WOLFSON · Associate Producer MAURICE DUKE
Directed by GEORGE BLAIR
A MICKEY ROONEY PRODUCTION · A REPUBLIC PICTURE
SECOND BIG HIT
"Shepherd of the Hills"
(Tech.)
Starring
JOHN WAYNE

Auto-Vue Drive-In
TRAIL, B.C.
Tonight and Thursday
"BLACK SCORPION"
Richard Dinning, Mara Corday
— 2nd Hit —
"ANIMAL WORLD" (Tech.)

CASTLE THEATRE
CASTLEGAR, B.C.
LAST TIMES TONIGHT
"THE LITTLE HUT" (Color)
(Adult Entertainment)
Ava Gardner, David Niven
NEWS, CARTOON

News of the Day

In loving memory of our dear son Leslie who went to be with the Lord April 2, 1956.

Treasured still with love sincere
Memories of him we love so dear
Always so good, unselfish and kind
Few on this earth his equal will find
Ever remembered by his family.
Jacob and Yanke Hiemstra.

EASTER BASKETS
59c — 79c — 98c
Full Value
Selected From Choice Panned and Chocolate Eggs
Nelson Pharmacy
"Your Fortress of Health"
433 Josephine St.
PHONE 1203

MONEY FOR MORE WARDENS ASKED

RIONDEL — Hon. E. C. Westwood, B.C. minister of recreation and conservation, will be asked to increase the game department budget so additional game wardens can be hired.

Action was taken by West Kootenay Rod and Gun Clubs Zone Association Sunday. At the annual meeting in Nelson last January a request was made for a game warden in the Nakusp area. F. R. Butler of Vancouver, director of the fish and game branch, wrote that his department's appropriation would not allow such additional appointments.

Mr. Westwood said he hoped to attend a later game meeting or be here this summer.

Financial statement by J. D. McDonald of Riondel showed $139.68 balance for the general account and $593.74 balance in the Sportsmen's Guide account.

B. F. Reimer of Trail said 10,000 copies of the Sportsmen's Map had been ordered, with delivery expected April 11. This committee was dissolved.

$30.50 in Fines Paid By Four

Failure to pay $1 parking tickets cost four men a total of $30.50 in city police court Tuesday. All pleaded guilty before Magistrate R. S. Nelson.

Russell J. Sanders of Balfour paid $1.50 on each of two charges and $8.50 in costs, a total of $11. Others fined were John F. Masloff, $1.50 and $5 costs; Fred Sapriken $1.50 and $4.50 costs; and John Evin, $1.50 and $5 costs. All were from Nelson.

E. L. Vance President Of Interior Lumbermen

Eight Kootenay lumbermen were named to the executive of the Interior Lumber Manufacturers Association at the annual convention at Penticton last week.

E. L. Vance, vice-president and sales manager of Kootenay Forest Products of Nelson is president and A. O. Lloyd of Canoe, B.C., vice-president. A. D. MacDonald of Penticton is secretary-manager.

Kootenay men named to the board of directors are retiring president G. W. Eriksson of Knight Lumber Company, Crow's Nest Pass; D. W. Brookes of Celgar Ltd., Castlegar; E. Cooke of Cooke Lumber Company, Greenwood; W. Jostad, Cranbrook Cartage and Transfer Company, Cranbrook; C. G. McMynn, Boundary Sawmills, Midway; H. Nelson, Canada Cedar Poles Preservers, Galloway; and B. N. Smith, Creston Sawmills, Creston.

Declining markets, falling prices and the possibility of higher wage demands from employees left lumbermen facing difficult decisions this year, was the consensus of the meetings.

Mr. Eriksson said that "most industries have experienced a recession, where profits have taken a plunge mostly due to market conditions and higher production costs. Our industry and our members are no exception. In fact, the lumber industry has been harder hit and for a longer period, than any other."

E. L. VANCE

The association represents about 80 lumber firms in the southern interior.

Elk Season Change Asked

RIONDEL — Alteration of the elk hunting season in the Lardeau area was advocated by members during the quarterly meeting of the West Kootenay Rod and Gun Clubs zone association Sunday.

Members felt that the season should be set ahead from September to November. By doing this better fertility among cows would be insured and hunters would have a chance of storing the meat.

Glen Smith, Cranbrook game biologist said that setting regulations to conform with local wishes was "very poor policy."

BEN RAUCH HONORED

Twenty-five years of service as a game warden was marked recently when Ben Rauch of Creston received a long service and good conduct lapel pin from F. R. Butler of Vancouver, director fish and game branch, B.C. game commission.

Presentation was made during the annual staff meeting of "B" or Nelson and district and "C" of Kamloops and district staff members Thursday and Friday at Kamloops.

Mr. Rauch has been game warden at Creston since 1952, when he moved from Cranbrook after 20 years' service. Although born in Iowa, Mr. Rauch is almost a native of the East Kootenays, coming to Golden in 1898 with his parents on a buckboard wagon.

About 50 department employees including biologists, predatory animal hunters, fish and game wardens, in fact every branch except hatchery staffs, attended. In addition to Mr. Butler, chief fisheries biologist R. G. McMynn and chief game biologist Dr. J. Hatter attended from Vancouver. Various problems were discussed.

Several wives accompanied their husbands and a dance and smorgasbord was held Thursday night at Kamloops Golf and Country Club.

Local Players in Chess Tournament

In section playoffs of B.C. correspondence chess, with eight sections in British Columbia taking part, T. C. Middleton, 1420 Falls Street, and Dr. W. Chornobay of New Denver are competing for the Kootenay title.

With 24 matches in the playoffs, Mr. Middleton has won seven, Dr. Chornobay four and three games were a draw. President of the B.C. chess club, which originated in Chilliwack, is J. Wilson.

Chess club members in Nelson numbered 20 until about five years ago, said Mr. Middleton, and stated players hope to stir more local interest in the game at a meeting of chess players at the home of Bruce Clark, 1405 Hall Mines Road, tonight.

Lardeau, Duncan Rivers Closed

Attention fishermen! If you get the urge to fish in the Lardeau or Duncan rivers, don't! It could cost from $10 to $300.

B.C. game department officials have announced the Lardeau will be closed to fishermen from April to June and the Duncan from April to August. This is to protect spawning Rainbow trout and Dolly Varden on their upsteram migration to spawn.

Parts Taken From Wrecking Truck

The radio, fan and battery were taken from a wrecking truck owned by Western Auto Wreckers between 5 p.m. Saturday and 9 a.m. Monday. RCMP said a window had been broken to gain entrance to the vehicle, which was parked out side the company's building on Granite Road.

Aged Man Is Killed by Fall

MAPLE RIDGE, B.C. (CP) — The body of Karl Kleebauer, 72, was found Tuesday about 300 yards from the Allco Infirmary from which he had been missing since Saturday afternoon.

Police said Neil Agle, an orderly at the infirmary, found the aged man's body on a little-used trail leading to the Alouette River. His head was lying on a rock and it is believed he may have fallen and struck his head. Mr. Kleebauer could walk only with the aid of crutches.

Dogs brought from New Westminster had joined an organized search conducted over the week end.

Father's Death Brings Son From Germany

Word has been received in Nelson that Sapper Andrew Miller, son of the late Andrew Miller, is enroute to Vancouver from Germany where he is stationed with the Canadian Army.

Following the death of his father last week, Alderman George Mermet contracted Bill McNaughton of Trail who arranged to have the boy notified. Mr. McNaughton immediately got in touch with the Deputy Minister of Defence in Ottawa Marcel Lambert, who in turn contacted the Canadian Army in Vancouver.

Through the Army, Sapper Miller was notified of his father's death and leave was arranged for him. Tuesday word was received that he will arrive in London April 3 and in Montreal April 4. A military plane will transport him from Montreal to Vancouver.

Sapper Miller's mother lives at Balfour. He has a brother Larry and a sister Paige of Vancouver.

Many Candidates Lose $200 Deposits

VANCOUVER (CP) — More than half of B.C.'s 93 candidates lost their $200 deposits in Monday's election.

When counting stopped Monday night, it appeared certain 54 candidates polled less than the required percentage of votes. Under federal election procedure, the deposits go to the treasury unless a candidate polls half as much as the winner.

Liberal and Social Credit candidates were heavy losers with 19 deposits lost each.

Eleven CCF candidates lost their deposits and all five Labor-Progressive party candidates did the same.

The total losses come to $10,800.

Blackout Follows Powerline Break

NORTH VANCOUVER (CP)—A break in a 60,000-volt power line across Second Narrows between here and Vancouver caused a half-hour electricity blackout on the North Shore Tuesday morning. The staff of the North Vancouver General Hospital had to switch on emergency power to enable completion of two operations in progress when the blackout occurred.

$100 Damage

A car owned by J. E. Misuraca, Nelson, was damaged Monday night when it backed into a bus near Kokanee Avenue.

Police said damage to the vehicle was estimated at about $100.

APRIL 1 was a great day for James Drummond, resident at the Nelson Hostel for aged men, who celebrated his 90th birthday with other residents at a turkey dinner in the Hostel. Visitors offering their congratulations included Mayor T. S. Shorthouse, City Clerk Reeve Harper, IODE representative Mrs. R. H. Dill and city hall employees. Born in England, Mr. Drummond served with the Royal Navy, and has seen many parts of the world, his favorite country being Australia. He came to British Columbia in 1920 and worked on fishing boats at the Coast and on boats in the interior of B.C. A resident of the Hostel since 1955, Mr. Drummond spends many hours reading "whodunits", his favorite literature. He is pictured above holding his birthday cake.

Odds . . . and Ends

. . . by M. D. B.

Now that Moscow has completed a series of tests on her most up to date nuclear weapons she calls a one-country test ban. This will make good propaganda until she has made enough advances to conduct more tests, then no doubt, she will find some excuse to call off her ban, like not having any co-operation from the West, or something.

* * *

Well, the election is over, the tumult and the shouting dies along with many high hopes and one or two political parties. Let's hope this is the last one for a good long time. Coming back to work after election day is like having a week with two blue Mondays — we all have that let-down feeling. The excitement, the hustle and mad round has left us like wrung-out dishrags and it will be a day or two before we are really back on the beam.

* * *

Even April Fool's Day got lost in the shuffle as far as I am concerned and if anyone had tried any pranks on me I'm afraid I'd have bitten his head off, for even my sense of humor got locked into one of the page forms. I thought to myself, "A fine sort of columnist you are, you didn't even muster a good April Fool's column." Never mind, next year there won't be an election and then watch out!

* * *

I see where they are trying to change the cows' milking schedules so dairymen may have hours a little nearer those of the city worker. They are milking them in the morning, letting them go 9½ hours and milking them again, leaving them longer over night. This seems to mean that the cows are going to have to slow down production over night. This is asking a lot of a cow who puts her whole heart and soul into her job. How will she react to this extra leisure time? Perhaps having slowed down over night she will fail to get into high gear during the day, preferring the slower pace. Well, it remains to be seen.

* * *

A friend of mine is crowing that when daylight time comes in at the end of April he will not have to change his watch at all. He simply refuses to turn his watch back in September as a protest against the whole business. This must keep his mental calculation apparatus in good working order as well.

Service Held

Funeral service was held Monday for Mrs. Margaret Bloudoff, 57, Salmo who died in Kootenay Lake General Hospital. Officiating clergyman at the service was J. C. Davenport of Fruitvale. Cremation followed.

The Weather

Nelson	36	55	—
Toronto	29	54	—
Calgary	22	42	—
Kimberley	28	50	—
Kamloops	33	58	—
Seattle	43	60	—
Los Angeles	54	62	.69
Spokane	35	52	—

Herridge Leads In Rural Polls In Lardeau Area

Kootenay West vote totals were revised slightly as election returns came in from eight more rural points Tuesday.

H. W. Herridge, CCF, reelected for his fifth successive term, received 64 votes, Peter Dewdney, Progressive Conservative, 37, W. J. McLoughlin, Liberals, 14, and Harry Almack Social Credit, eight. These were returns from polls at Trout Lake, Lardeau, Argenta, Ferguson, Johnson Landing, Galena Bay, Birds Landing and Pend d'Oreille.

New totals are, Herridge, 10,383; Dewdney, 9109; McLoughlin, 2514; and Almack, 1873.

Fishermen Against 12-Mile Limit Plan

WASHINGTON (AP) — Spokesmen for U.S. west coast fishing interests called at the state department Tuesday to express opposition to any change in policy toward a three-mile offshore territorial limit.

Leader of the group was representative Thomas Pelly (Dem. Wash.), who said he would ask Congress to send a representative to the current international conference on the law of the sea at Geneva.

Pelly told reporters west coast fishermen are fearful that the Geneva conference might agree to a 12-mile limit.

Pelly said U.S. agreement to a 12-mile limit would "put many of our fishermen out of business."

By way of example, he said west coast fishermen are operating between three and 12 miles off British Columbia.

Mrs. G. H. Davis Laid at Rest

Funeral service was held Tuesday at the Thompson Funeral Home for Mrs. Leora Belle Davis, 78, who died in Nelson March 30. Service was conducted by Rev. E. A. Hircock of the First Presbyterian Church.

Hymns sung were "Nearer, My God to Thee" and "Abide With Me". Pallbearers were J. E. Dietrich, J. B. Patterson, R. Smythe and T. Stenson. Interment was in the Nelson Memorial Park.

Chamber of Commerce Appoints Committees

Seventeen committees have been named for 1958 by Nelson Chamber of Commerce. They were announced Tuesday.

The committees, with chairmen and vice-chairmen named first in each case, follow:

Tourist and publicity — H. D. Harrison, Ald. W. S. Ramsay, Mrs. R. H. Bradley, William Kalyniuk, Mrs. E. A. Murphy, Mrs. R. H. Dill, L. G. Atwell, L. S. Bradley, Fred Carmichael, B. B. Clark, G. M. Davies, D. M. Disney, M. A. Martyn, J. H. Davies, A. M. Steele, R. W. Waters, H. A. Weins, Chris Trkla and R. A. Denison.

Tolls — H. D. Harrison, W. R. Hunter, T. S. West, R. C. Emory, R. Greyson, R. Foxall, G. W. Willsicroft, R. D. Barnes and M. B. Ryalls.

Freight and transportation — R. B. Morris, H. Farenholtz, Fred Morris, S. E. Briard, J. F. Towler, Austin Moore, George Byres, W. R. Hunter, R. Foxall, J. J. Morey, J. H. Coventry, E. T. Bodard, J. G. Watson, K. W. Frederickson, J. A. Wilson, B. D. Balderston, S. R. Brown, N. O. Choquette, J. A. Ferguson, R. A. Munro, J. W. McClelland, Ted Swendson, H. Whitely, J. H. Argyle, G. M. Davies and M. B. Ryalls.

Inter-chamber relationship — V. C. Owen, V. Killeen, H. Doelle, W. Ferguson, Mayor T. S. Shorthouse and D. J. Thomson.

National affairs — G. A. Hoover, G. B. Arnesen, M. B. Ryalls, R. B. Allan, B. C. Affleck, E. C. Wintemute, J. H. Argyle, Mrs. D. E. Bennett, Dr. A. J. Beauchamp, Dr. G. R. Callbeck, Dr. M. E. Geissinger and David P. Fairbank.

House — John Learmonth, Harry Burns, R. W. Waters and F. A. Beresford sr.

Finance — Angus Fraser, D. C. Coen, F. A. Beresford sr., K. Campbell and R. L. Duncan.

Civic Affairs — Arthur Foster, J. H. Coventry, D. P. Fairbank, C. F. Rutherglen, W. R. Hunter, F. A. Beresford sr., Ald. W. S. Ramsay, Fred Westfall, Raymond Poulin, C. F. Blakeman, Dr. T. H. Bourque, George Benwell, William Kalyniuk, N. C. Stibbs, H. E. Stevenson and E. J. Leveque.

Entertainment — J. G. Watson, C. W. R. Harper, K. D. McRae, F. A. Beresford sr., Mrs. G. A. Fleury, G. M. Davies, S. R. Brown, W. B. Christie, W. L. Clark, Mrs. R. H. Dill, Mrs. O. Dullum, Frank Eberle, John Erb, T. C. Lambert, Dr. W. C. Murphy, Gordon Olson, E. S. Owens and H. E. Stevenson.

Program and speakers — E. T. Bodard, Mrs. W. J. VanMaarion and L. S. Gansner.

Retail activities — Mrs. R. H. Bradley, K. W. Frederickson, O. C. Odegard, A. H. Allan, J. H. Argyle, A. C. Emory, J. T. Mowatt, I. M. Buerge, R. R. Rocheleau, F. A. Beresford, D. Hughes, Frank Eberle, James Bereau, H. R. Coleman, Mrs. Kenneth Chandler, Len Cutler, Miss D. Fawcett, E. T. Stromstead, D. M. Sample and A. A. Taylor.

Roads and bridges—F. A. Beresford, W. J. Shukin, R. D. Barnes, E. T. Bodard, Vincent Fink, H. D. Harrison, F. M. Hufty, B. C. Affleck, W. R. Hunter, G. A. Hoover, A. J. Jeffery, John Learmonth, V. C. Owen, R. A. Peebles, M. B. Ryalls, M. J. Varseveld, T. S. West, G. W. Willsicroft, Mrs. W. J. VanMaarion, D. M. Disney, K. W. Rigby, George Byres, I. M. Buerge, G. A. Clark, W. Forsyth, R. J. Gagne, V. Killeen, J. Miller and R. R. Rocheleau.

Industrial — G. W. Willsicroft, Joseph Kary, E. L. Vance, John Erb, R. L. Duncan, L. Lefeaux, H. B. Horton, H. Stevenson, R. A. Munro, D. C. Coen, F. J. Waters, W. Forsyth, D. M. Disney, A. H. Allan, L. G. Algar, R. W. Bennett and R. L. McElroy.

Rural relations — R. Greyson, M. J. Varseveld, T. S. West, F. H. Chanter, J. C. LeQuime and Reuben Buerge.

Agricultural — R. Foxall, F. H. Chanter, Joseph Kary, M. J. Varseveld, H. O. Borch and J. W. Strachan.

Membership — Albert Maida, R. A. Denison, R. R. O'Genski, Mrs. VanMaarion and R. A. Phillips.

Fish and wildlife — A. C. Morton, A. P. Jeffery, H. B. Forse, Rev. E. D. Jones, E. T. Bodard, R. M. Edwards, R. Maber, G. E. Grizzelle, Raymond Poulin, Jack Stewart, F. J. Whiteley, H. R. Coleman, Fred Mawer and R. M. Edwards.

BIRTHS UP LAST MONTH

Summary of vital statistics for Nelson and district during the month of March were reported as follows:

Births: Nelson 44 —district none —overall increase of 9 over February.

Deaths: Nelson 4—district 5— an overall decrease of three.

Marriages: Nelson 3 — district none — no change from February figures.

Customs figures for March totalled $29,626, a decrease from the February total of $30,342.

FOR A REAL TREAT IN HEAT . . .
WESTERN MONARCH
DRUMHELLER DEEP SEAM
Coal
Phone 889
Towler Fuel & Transfer

I wish to thank all those who supported me at the polls, especially the people who so generously donated their service on my behalf without any thought of remuneration. Congratulations, Mr. Herridge, upon your re-election.
Harry Almack

TRUCK TERMINUS
(Nelson) Ltd.
Specializing In
Household Goods and Merchandise
Distribution and Storage
IN NELSON'S MOST MODERN WAREHOUSE
Agents For
WILLIAMS
Coast To Coast Movers
PHONE 77 701 FRONT ST.

Notice to Nelson Car Owners:
Why Pay Toll? When We Pick Up and Deliver Your Car FREE!!
FOR SHELLUBRICATION AND OIL CHANGE OR ANY MECHANICAL REQUIREMENTS.
Any Time between 8 a.m. to 10 p.m.
North Shore Service
Phone 1841 (North Shore Bridge Approach)

for
EASTER TRAVEL
with
Samsonite Luggage
New Tough, Washable, Coverings
O'nite $25.95
Train Case $22.95
WADE'S

Do You Have Trouble With Your TV or Radio?
Phone 2050
for . . .
• PROMPT GUARANTEED SERVICE
• FREE ESTIMATES
We Specialize in All Makes of
• T.V. • RADIOS • CAR RADIOS
• RECORD PLAYERS • TAPE RECORDERS
Mc & Mc
The Oldest and Most Dependable Name in TV and Radio

Heavy Fish Stocking Program Scheduled for East Kootenay

CRANBROOK — B.C. Game Commission fish hatchery here, which operates on a seasonal basis, is due to resume activities this week with James Varty as superintendent. He began commission service here, but has been stationed at the Summerland year-round hatchery for the past two years. His assistant here will be Gavin Anderson.

Work will start this week in cleaning and painting the pens and troughs at the hatchery plant on Joseph Creek just below the city reservoir to prepare for well over a million fish to be handled there during the season to mid-fall.

Change in program this year will bring California fall spawned Rainbow trout at present in Summerland hatchery and up to six inches in length as first hatchery stock. These will travel here in tank trucks, including a ride across Kootenay Lake in the ferry, and after a short period of stabilization in Cranbrook hatchery ponds will be planted shortly in suitable East Kootenay Lakes.

Special consignment in tank trucks from Nelson of a half-million Eastern Brook Trout will also be located temporarily at the Cranbrook hatchery ponds for distribution in lots to appropriate East Kootenay waters.

Apart from these fish, which could be termed transients at the Cranbrook hatchery, the main function here will be collecting and developing about a million cutthroat and Kamloops trout eggs. The cutthroat will be short term residents of the hatchery to be planted as eyed eggs and fry, while the Kamloops will be raised over the season to the fingerling size or larger for fall planting.

Added to the East Kootenay fisheries program this year through a special grant is a bass planting plan. The bass will be trapped in Duck Lake near Wynndel, where bass abound, and the grant will cover this and services of a watchman at the lake. Trapped bass will be transferred by tank truck direct to other East Kootenay waters suitable for their living conditions.

25 Attend Kinsmen Charter Night

NAKUSP — About 25 members and their wives and visitors from New Denver, Trail and Penticton attended the new Kinsmen Club's charter night here.

National president Ken McConnel presented Stan Fellows, president, and the club, the charter. Rolly Crowe of Trail, district deputy governor, installed the officers as follows:

Stan Fellows, president; Ken Obeyachi, vice-president; Larry Harper, s ecretary; M. Wilson, treasurer; Bill Barrow, receiving secretary; O. Kasmynka, editor; Neil Shaw, Fred Johnsôn, L .Dyer, executive, and G. Dalzell, sergeant-at-arms, were installed.

District Governor Ken Harding was speaker. Dr. Chornobay, president, New Denver-Silverton club, was master of ceremonies. New Denver club members acted for various district clubs in presenting club equipments, and the district governor presented membership pins.

Cranbrook Wins Shuttle Crown

FERNIE — Cranbrook High School won the Grand Aggregate Trophy in the East Kootenay Senior High School Badminton Tournament here Saturday.

Cranbrook placed first and second in the girls' singles, the girls' doubles and the boys' doubles events. Sparwood won the boys' singles and the mixed doubles events. Fernie was second in the boys' singles and Kimberley second in the mixed doubles.

The team standings were: Cranbrook 46, Sparwood 19, Fernie 18, Kimberley 12, Invermere 4.

Winners of the various events:

Girls' singles: 1. Etta Chlopan, Cranbrook; 2. Anna Merz, Cranbrook.

Boys' singles: 1. Ken Podrasky, Sparwood; 2. Keith Morton, Fernie.

Girls' doubles: 1. Etta Chlopan and Brenda Fisher, Cranbrook; 2. Eleanor Horie and Anna Merz, Cranbrook.

Boys' doubles: 1. Bob Corrigan and Wayne Epp, Cranbrook; 2. Robin Lyons and Brian Mansfield, Cranbrook.

Mixed doubles: 1. Marion Glasgow and Ken Podrasky, Sparwood; 2. Jean Coulter and Ed Shannon, Kimberley.

DEATH RATE DROPS

LONDON (Reuters) — The infant mortality rate in England and Wales dropped to 23 per thousand live births in 1957—the lowest annual rate ever recorded in the country—it was announced today.

Scouts, Guides Conduct Service

INVERMERE — The annual church parade of Scouts and Guides at Trinity United Church, Invermere, was well attended in spite of a snow storm at the parade hour.

The service was taken entirely by Scouts and Wolf Cubs from the Mineral King, Cubs and Brownies from Windermere, Swansea packs and Guides, Cubs and Brownies from Invermere.

Mrs. Alfred Davidson was organist and Mrs. Murray Henderson was soloist. A brief address on the Scout Guide promise was given by retiring Girl Guide Commissioner, Mrs. T. N. Weir. Cubmaster Frank Greenwood was in charge of the color party.

Prayers were read by the Guide Commissioner-elect, Mrs. Adolf Sattmann, the Guide Captain, Mrs. Clarence Romane, Brown Owls, Mrs. Hal Bavin, Mrs. A. E. Portman and Mrs. H. A. Newcomen, Scoutmaster W. Cummings and Cubmaster Raymond Clement.

Mr. Greenwood read a quotation from the late Lord Baden Powell, The Scout and Religion and The Scout Guide Laws were read by Guide Lieutenant Mrs. Rich Nicholls. Guides and Brownies sang their Guide and Brownie hymns.

The service was the last official appearance of Mrs. Weir who handed over the district to the new commissioner, Mrs. Sattman, March 31.

MORE PARKS, ACCESS AREAS, SOUGHT

RIONDEL — The provincial government will be asked to place "a reserve on all Crown land containing lake frontage and that the department of recreation and conservation appoint a committee to study these lands with a view of acquisition of some of them for use as public parks and access areas."

The resolution, presented by Riondel Rod and Gun Club, stated that "suitable land is being bought up for private use and there still is available Crown land around most lakes in the West Kootenay." Requests were also made for a park and boat launching site along the southwest shore of Lardeau River from Trout Lake to Canyon Creek and more parks and boat launching sites on all accessible lakes.

A resolution from Slocan Valley club asking that the forestry department be advised controlled burning was necessary was defeated. Practical problems were found to outweigh advantages.

"Areas that in the past were good grazing grounds are lost, due mainly to the growth of heavy stands of jack pine," the resolution said. "Such areas under controlled burning would again make good grazing ranges. Grazing ranges in other areas could be opened up by controlled burning."

Market Trends

NEW YORK (AP)—The stock market continued a slow decline Tuesday as it embarked on the second quarter of 1958.

Losses of key stocks went from fractions to around a point.

Among Canadian issues on the New York exchange Dome Mines gained 1 and Distillers-Seagrams ⅛. Aluminium Ltd. lost ½. Hudson Bay Mining and Walker-Gooderham ¼.

Shawinigan gained ½, Fargo Oil lost 3-16 and Canadian Marconi lost ⅛ in the Canadian section of the American exchange.

MONTREAL (CP) — Price changes were irregular and movements tended to be selective in moderate trading among industrial issues Tuesday on the Montreal and Canadian Stock Exchanges.

Industrial sections on the decline were the base metals, pipelines and newsprints. Aluminium dropped ¾ to 27¼ and Trans-Canada lost ¾ to 27½.

Miscellaneous issues, steels and refining oils improved. Canadian Oil gained 1¼ to 25. Banks were unchanged.

The constructions and utilities followed a mixed trend. Calgary Power eased ¼ to 69½.

Closing averages: banks off .04 to 45.78, utilities up .1 at 137.7, industrials up 2.3 at 246.0, papers off .35 to 1102.68 and golds up .51 at 69.73.

Juveniles Face Charges in Window Breaks

CRANBROOK — Juvenile court hearing of three boys, one of them 16 years old and two 13, opened Saturday in connection with the extensive damage last weekend to windows in the Dr. Green Memorial Home.

Value of windows shattered by BB shot was set at $543, and the juveniles were charged with wilful damage and mischief. Juvenile Court Judge Richard Shiell remanded all three for hearing May 1.

RCMP, who investigated the damage, are emphasizing the Game Act clause which stipulates it is illegal for a juvenile to carry a firearm, including a BB gun, unless he is holder of a resident ordinary firearm licence and accompanied by an adult.

Early Sprays Essential in Mildew Control

By J. E. SWALES

CRESTON — Powdery mildew of strawberry was more prevalent than usual and caused considerable injury in some strawberry patches in the Kootenays during the 1957 season. Even in sections of the district where powdery mildew is not normally a problem there was evidence of the disease on strawberry plants last year.

Since powdery mildew carries over from one season to another on the strawberry leaves, it is apparent that there is sufficient infection present in most strawberry patches to create a serious outbreak of the disease in 1958 if weather conditions favor its development; i.e., dry weather in spring and early summer. Furthermore, providing such weather conditions prevail, heavier-than-normal powdery mildew attacks can be expected following a mild winter such as has been experienced this year.

Control of powdery mildew on strawberry is not difficult, but it is important that control sprays be applied at the correct time. If sprays are delayed until there is much evidence of the disease on the plants it is often to late to prevent serious injury to the plants. Therefore, it is imperative that spraying for conrtol of powdery mildew on strawberry commence early in the growing season.

It is recommended that three lime sulphur sprays be applied to control powdery mildew on strawberry. The first spray should be applied soon after the strawberry plants commence growth in the spring; the second about 10 days later; and the third just before the first blossoms begin to open. For these sprays it is recommended that lime sulphur be applied at the rate of 2 gallons per 100 gallons of water. At least 100 gallons of spray should be applied to each acre of strawberries. For small patches of strawberries lime sulphur may be used at the rate of one-third of a cup to each gallon of water.

For information on control of other pests and diseases of strawberries, growers are advised to contact the District Horticulturist in the B.C. Government Building, Creston. Growers of strawberries and other small fruits may be interested in learning that the 1958-59 chart, "Control of Small-Fruit Pests and Diseases," which outlines up-to-date recommendations for control of all the common insect pests and diseases of small fruits is now available at their local B.C. Department of Agriculture office.

RODEO ON STREET

EL DORADO, Kan. (AP)—An impromptu rodeo developed in El Dorado's business district Monday night, with all available policemen and about 2000 residents taking part. A Santa Fe freight train and a truck hauling 22 yearling cattle had collided at a downtown crossing.

Windermere Hospital Reports Record Year

INVERMERE—The annual meeting of the Windermere District Hospital Association heard the president, W. A. Hayden, express pleasure with all aspects of local hospital administration except the financial situation.

"The hospital has given the districts a high standard of patient care throughout the year," he said. "The new hospital building has proved satisfactory except for a few minor difficulties which are being studied."

He expressed appreciation to Dr. G. A. Duthie and Dr. J. M. Martin for their co-operation and to the administrator, Ian Peddie, the matron Miss Dorothy Yates and others on the hospital staff for the excellent and cheerful way they fitted into the new building and co-operated throughout the year.

Mr. Hayden reported 5994 patient days in the year, the largest number ever recorded for a Windermere district hospital.

This was an increase of 794 patient days over the BCHIS estimate of 5200. The 1956 figure was 3748. The highest month was August, with 612 patient days. There were 84 babies born in the hospital during the year and eight deaths. Operations numbered 553, of which 48 were major.

Mr. Hayden said a major improvement during the year was the completion of the new nurses' home. Due to co-operation of various women's hospital aid groups, the Lions Club and the Canal Flat "Get-Together Club" the home has now been adequately furnished. The president added that he felt this would encourage nurses to remain for longer periods in the service of the hospital.

He paid high tribute to the work done by district hospital aid groups and by other groups and individuals in the area.

Mr. Hayden explained that it had been found necessary to engage the services of more people to staff the new hospital than had been contemplated and this was approved by the BCHIS.

The staff now, he said, consists of seven registered nurses and the matron and nurses aides. A laboratory technician on a part-time basis has been added.

Regarding the building, which was formerly the Lady Elizabeth Bruce Memorial Hospital, Mr. Hayden said that whatever is done with the property must be done by a responsible group separate from the hospital board. He explained that the board has enough problems concerned with the administration of the hospital, but that they were behind any worthwhile and reasonable project to put the old hospital building into use.

No Need For Alarm On Trout Planting

RIONDEL — A letter from Nelson Rod and Gun Club to R. G. McMynn, chief fisheries biologist, B.C. game department in Vancouver, stating it was "most unwise" to rear brown trout in Nelson or nearby hatcheries, brought a reply there was no cause for alarm from Frank Maher of Cranbrook, fisheries biologist. Sportsmen had been "clamoring" for brown trout to be planted in Kettle River, he said.

Plans were being made for an "in-season" estimate of deer killed in West Kootenay this fall, Glen Smith of Cranbrook, game biologist, said. A motion requesting deer hunting regulations be governed by department personnel in various areas was passed.

Game associations have been asked to submit recommendations only where changes in open season rules were desired.

100 FEARED DROWNED

RANGOON (AP)—More than 100 persons are missing and feared drowned after the sinking of a Burmese river steamship caught in a cyclone. The steamship went down near the port of Bassein, about 200 miles from Rangoon. It carried 123 passengers, and only 20 survivors have been reported found.

GAME CLUBS TO SEND DELEGATES TO PENTICTON

RIONDEL — A resolution stating that "a prime objective of the B.C. Federation of Fish and Game Clubs" shall be to strengthen the federation by exploiting the functional advantages of the zone to the fullest so that the zone shall exist as an advisory and interpretive body to the federation and the clubs" was passed by the West Kootenay Rod and Gun Clubs Zone Association meeting here. The resolution was presented from the floor by Trail club.

The zone will pay expenses of president F. G. Shannon of Riondel to the first federation convention in May at Penticton. Slocan Valley, Trail, Nelson, Kaslo and Riondel clubs indicated plans to send delegates.

The B.C. game department announced cancellation of the 1958 game convention to avoid duplication and help make the federation convention successful.

About 30 delegates from Salmo, Rossland, Trail, Nelson, Gray Creek, Slocan Valley, Creston, Edgewood, Kaslo, Lardeau and Riondel attended the meeting in the recreation hall. A banquet catered for by local women ended the day.

Next quarterly meeting will be May 25 at Salmo.

VANCOUVER (CP) — Harold Winch, re-elected CCF member for Vancouver East, said after the defeat of party leader M. J. Coldwell and deputy leader Stanley Knowles that he has no ambitions for leadership of the CCF.

"But if a federal caucus of the party should choose me for that, or any other job, I will put my whole heart into it," he said.

He said Mr. Coldwell's defeat had robbed Canada of its greatest parliamentarian — "it's a staggering blow."

STYLE CHANGE

The crinoline, stiff underskirt of today, once was a heavy, horsehair fabric.

STOP THAT HEADACHE

When you suffer from pain of Headache, Neuralgia or Muscular aches you want to stop that pain fast ... So take Aspirin! A tablet starts disintegrating almost the instant you take it—starts to relieve that pain almost instantly!

Always Ask For ASPIRIN T.M.REG. A PRODUCT OF BAYER

For Service Call ...
Kootenay Plumbing & Heating Co. Ltd.
351 Baker St. Nelson, B. C. Phone 666
A Complete Plumbing and Heating Service

EASTER is family time
... and a wonderful time for pictures
Make us your headquarters for Kodak cameras • equipment • film
Ramsay's CAMERA STORE
Phone 106 Nelson, B. C.

For Smooth, Smooth Make-Up Cream On ...
Du Barry Sophisti-creme
Its creamy flattery smooths on velvety-soft coverage, conceals tiny flaws, protects as it beautifies. Sophisti-creme leaves even the driest skin radiantly young looking! Hypo-allergenic too. Six subtle shades ... dainty pink case.
$1.75
Sophisti-creme BY DU BARRY
by RICHARD HUDNUT

FOR Sanitized MOVING EXPERT PACKING MODERN STORAGE CALL
WEST TRANSFER CO.
719 Baker St. — Nelson, B.C
Phone 33
AGENT FOR United SERVING U.S. CANADA ALASKA HAWAII AND PUERTO RICO

DINING ROOM
BALFOUR BEACH INN
OPENING
THURSDAY -- APRIL 3rd
Easter Sunday Dinner
BAKED VIRGINIA HAM
FRIED SPRING CHICKEN
or
STEAKS
We Cater to Banquets and Dinner Parties
RESERVATIONS APPRECIATED
PHONE 18 BALFOUR, B.C.

the Bay
For All Your ...
HOLIDAY FAMILY NEEDS

Boys' Tan Slim Jims
"Treat - 'em - rough". Tan colored twill jeans with tapered leg. Four-pocket style. Sizes 6 to 16 2.98

GARDEN ACCESSORIES
Lawnboy Power Mower $74 to $89
50' length Black Plastic Hose 2.49
Killer Kane Tube Applicator 1.98
2-4-D Killer Kane .79
20' Soaker Sprinkler Hose 1.49
Propel Sprinkler 1.39
Hedge Clippers .98
Brass Nozzles .69
HAND TOOLS
Edge Trimmers 1.89
Hand Pruner .98
Hand Shovel .39
Hand Fork .39

Newest Style Cardigan Jackets
Deep V-front, three button style jackets, 100% wool fabrics, including checks and plaids. Long sleeve, button wrist band. Lined with contrasting celanese material 15.95

Sport Shirts
Choose from the "Bay's" wide selection of new style sport shirts. Stripes, checks, plains or plaids, now at the "Bay". Sizes 14½ to 17½ 5.95
Others at 4.95 and 6.95

Ivy Strides
Popular polished cotton Ivy League casual pants. Tapered legs, belted back. The number one casual pant for men. Shades of black or beige. Sizes 28 to 38. 5.95 and 6.95

Boys' Jeans
9-ounce sanforized denims, with zipper closure, double knees for extra wear. Sizes 6 to 16 2.98

BOYS' DRESS SHOES
Black or brown, lace or gore styles, with thick, durable neolite soles and rubber heels. Sizes 1 to 5½ 6.95

Store Open 9 till 9 on THURSDAY

MISSES' PRETTY BLOUSES
At this price you'll want a different blouse for every pair of slacks and skirt you own! Tailored style in cotton broadcloth. Convertible color. White and pretty pastels. Sizes 32 to 38. 1.29

Suntan Jeans
Warmer weather calls for a pair of your favorite suntan jeans. Made of sturdy Sanforized cotton drill that wears and washes so well. Sizes 10 to 18. ..... 3.98

Misses' Corduroy Slim Jims
Fashioned to fit, from fine washable corduroy. Tapered leg, pockets. Choose from black, red or blue. Sizes 12 to 18 ..... 3.98

CHILDREN'S JEANS
Boxer waist, cross - over shoulder straps, triple knees. Perfect for holiday play wear, styled to fit in hard wearing blue denim. Sizes 3 to 6x 1.98

Girls' Suntan Jeans
Neat tapered leg style made of sturdy Sanforized cotton drill. Western style front pockets, concealed zipper. Favorite Suntan color. Sizes 7 to 12. 2.98

Pedal Pushers
Two pretty styles: one in Dan River Drip-Dry cotton with half elastic back. Other in corded sheen with striped trim, Ivy League back buckle. Sizes 7 to 14. ..... 2.98

Hudson's Bay Company
INCORPORATED 2nd MAY 1670

Nelson Daily News

Established April 22, 1902

Interior British Columbia's Largest Daily Newspaper

Published every morning except Sunday and statutory holidays by the NEWS PUBLISHING COMPANY LIMITED, 266 Baker Street, Nelson, British Columbia.

Authorized as Second Class Mail, Post Office Department, Ottawa.

MEMBER OF THE AUDIT BUREAU OF CIRCULATIONS.
MEMBER OF THE CANADIAN PRESS.
The Canadian Press is exclusively entitled to the use for republication of all news dispatches credited to it or to The Associated Press or Reuters in this paper, and also the local news published therein.

Wednesday, April 2, 1958

He Faces an Enormous Task And We Wish Him Luck

Canadians everywhere must have a sense of relief Tuesday morning for the conclusion of another election and while a great many must suffer mixed feelings on the sensational, tidal-wave return of John Diefenbaker's government, elation must dominate over other feelings within the Conservative ranks.

The Daily News wishes to congratulate all political candidates for a good, clean campaign, our good wishes going to the new government accompanied by the sincere hope that it will prove the Canadian trust so handsomely bestowed by the electors.

On the local scene we especially wish to congratulate East and West Kootenay candidates — we compliment each on his deportment throughout the fight. To that old campaigner H. W. Herridge we say 'Well done' as once again he takes the West Kootenay representation to Ottawa.

To that great young campaigner, Peter Dewdney go not only our congratulations but also our sincere admiration for the wonderful manner in which he conducted his attack on Mr. Herridge's fortress. He made local history by putting up the fiercest fight ever against Mr. Herridge and giving him a run too close for comfort.

Congratulations are also in order for the electors, 85 per cent of whom turned out to the polls Monday and left a new record as a marker of the 1958 elections.

Examining the great Conservative victory, we, like most Canadians, were surprised at the vast majority with which the Diefenbaker administration entered into its second run of office. Like many more, we feel that caution and careful thought will have to temper all government actions.

The Conservatives now have a chance to show Canada and the rest of the world what they are capable of achieving; there cannot be any in-between course for them — they must either supply Canada with sound administration or fall by the wayside in pursuit of their policies. We trust the former will result.

This election can also indicate signs of a firmer stand toward foreign policies, especially U.S. policies, awaited for so long by many Canadians.

Many observers had anticipated a large majority win for John Diefenbaker and his party, but even the most sanguine were left breathless at the veritable flood which gave the PC's 209 seats and left a weak Liberal opposition of only 46 members.

There is little doubt that Canada has returned to a two party program. The Social Credit party was annihilated while the CCF party held a slim hold on Ottawa seats with a feeble eight man representation.

Looking at the picture province by province, it is almost staggering to perceive how great the Conservative gains have become. In Saskatchewan, the undisputed CCF stronghold, only one CCF member was returned.

Manitoba and Alberta returned a full complement of Conservative members while British Columbia returned 18 P.C. members out of 22 seats.

With such overwhelming forces at disposal John Diefenbaker now faces an enormous task — he takes office with the knowledge he has a tremendous responsibility, perhaps greater than any other premier in the history of Canada.

His is the task of guiding Canada out of the present recession — his is the task of showing the world that Canada means to forge ahead towards prosperity and peace.

He sits on a dangerous seat, however, for controlling as he does the means of forcing virtual dictatorship on the country, he must be doubly sure of every move made by his government in the conviction that it will lead to the betterment of the entire nation.

Fifty Is Plenty

Even in the age of space travel 50 miles an hour should be ample for motorists on the highways. It is all very well for jet planes to exceed the speed of sound but they have the sky to play with, although even there they sometimes run into one another. At ground level motorists are confined to a thin ribbon of road and it is seldom clear of traffic. The propositions are completely different.

No one need be in such a hurry that he is handicapped by a 50-mile speed limit for one vital factor is concerned—the hazard to human life. This should be the paramount consideration of all highway travel. That being so the resolution of a mainland board of trade group calling for a 60-mile limit shows an unfortunate disregard for the safety of individuals. Even though the highways minister is known to favor higher limits than obtain one trusts the resolution goes into a pigeon-hole.

It is amazing that these requests for faster motoring should emerge in view of an appalling proportion of highway accidents. Death or mutilation on the highways is one of the gravest problems which authorities all over North America have to cope with. The fatality ratio exceeds that of the battlefield; and it is a matter of official record and opinion that the chief contributing factor is speed.

It is no argument to say that modern cars in themselves are safe at high speeds, for the human element upsets this comfortable theory. The very momentum engendered by heavy and powerful cars, also, simply adds to the likelihood and severity of accidents. And the faster a car can go the more tempting it is for a driver to step on the accelerator.

The nub of the matter is that many motorists exceed the 50-mile limit on highways as it is. Raising the limit to 60 miles would merely mean that in turn that limit would be exceeded, and so on up the scale. This paper has repeatedly pointed this out and it is so self-evident a fact it is actually disturbing to have responsible groups advocating an increase in the present limits. These are surely fast enough for the majority of material purposes; and raising them will simply invite more and more fatal accidents. No government truly concerned with the subject should entertain such an idea for

Press Comment

FAT OR FIT

We North Americans like to boast that our children are the best fed in the world. And probably they are. They are growing taller and heavier than children elsewhere. But if we are going to take a really intelligent interest in the physical well-being of our children we will ask ourselves whether they are fit or fat. Are they tough and strong—as well as big? Or are they more like a hot-house plant that is long on pulp but short on fibre? — Vancouver Province.

TAX ATTITUDE

The average Frenchman has the right attitude toward taxes. He just doesn't believe in them. — Oshawa Times-Gazette.

Gems of Thought

CHARACTER

The measure of a man's real character is what he would do if he knew he would never be found out. — Thomas Babington Macauley.

* * *

In character, in manner, in style, in all things, the supreme excellence is simplicity. —Longfellow.

* * *

Characters do not change. Opinions alter, but characters are only developed.—Disraeli.

* * *

There is nothing so fatal to character as half finished tasks.—David Lloyd George.

* * *

The beautiful in character is also the good, welding indissolubly the link of affection.—Mary Baker Eddy.

* * *

Something of a person's character may be discovered by observing how he smiles. Some people never smile — they only grin. —C. S. Bovee.

Inflation Unbridled

There is a report from the Mideast that Arab organizations there have complained to the government about the high cost of wives. These groups claim that the sum traditionally paid to the father of a bride-to-be has jumped to $900 from $100 in 1950.

The result, the report goes on, is that only the rich old men can afford to marry, and they compound the problem by taking up to four wives each, thus depleting the available supply. The young Arabs, faced as they are with a lifetime of aloneness, have made a plea for price control on brides.

But perhaps the eager swains have moved too fast. Some married financiers might note a high down payment sometimes stops an impulse buyer from contracting a long-term investment that has been known to yield a declining interest.—The Wall St. Journal.

Gas Pipe Boost

A rise of 35 to 40 percent on every Calgary gas bill by 1963 is forecast by local gas company officials. No wonder they have been reluctant to state it.

In spite of the fact they contend this has little bearing on the export question it is evident that export cannot be wholly separated from the domestic price in Alberta. By the same token it may be doubted whether a utility created to serve an Alberta market should be involved in export schemes at all. To the extent that export requirements conflict with domestic needs, the utility, in effect, is in competition with itself.

The more Calgarians hear of this alliance between their utility and an export firm the less they should like it. The time to demand that Albrta consumers' interests come first is now. Once the pipelines are permitted it will be too late.

The gas company officials do not seem to feel that the more than one-third increase in rates is alarming.

We do.—Calgary Herald.

Smugglers

This business of bringing over the bridge all you want of the stuff is expecting too much. Federal law (as also Canadian law) forbids importation of milk from the other side. U.S. customs officials, who presumably can take a drink of milk or leave it, have been lenient in the past with people who brought over only a quart or so; but when some tried to get by with 40 quarts on one trip, the inspectors decided it was time to blow the whistle . . .

So the good thing of getting milk less expensively from Canada is no more, with the rug pulled out from under the overreaching. Too bad these milk-smuggling gamblers weren't satisfied with small profits.

Four Million Frenchmen Out On Strike

PARIS (AP)—A 24-hour general transport strike Tuesday left an estimate 4,000,000 French workers off the job.

About 1,000,000 transport and allied workers went on strike. Lack of transportation kept the others from their work.

The walkout was called by France's three major trade unions in protest against continuously rising living costs. It went into effect at 4 a.m.

Trains, buses and subways were idle all over France. A few suburban trains were running, but with no regular schedules. Airline traffic was halted.

The walkout originally was called by trainmen seeking a three-per-cent wage boost. The government replied that it could not grant a raise without stepping up fares which had been boosted only last year.

All three major labor unions—Communist, Socialist and Catholic—lined up behind the strike. It was interpreted as a demonstration against the government as much as a wage demand.

Dulles Confident On Canada and U.S. Relations

By GEORGE KITCHEN
Canadian Press Staff Writer

WASHINGTON (CP) — State Secretary Dulles Tuesday expressed confidence that the United States will be able to work out with Canada's newly-elected Progressive Conservative government the many problems hanging fire between the two countries.

"The working out of those problems," he told his weekly press conference, "is something to which we must dedicate ourselves—and we will."

Dulles said he always had felt that the outcome of Monday's Canadian voting would be a "continuance of the good relations existing between our two countries."

His comments were in reply to a question from an American correspondent as to what effect he thought the Canadian election would have on Canadian - U. S. relations.

Other U. S. officials expressed amazement at the scope of Prime Minister Diefenbaker's victory but reserved comment for the time being.

MILD APPREHENSION

Immediate official reaction was sparse but there were some indications of mild apprehension over how the result might affect Canada-U. S. relations.

State department experts who deal with Canadian problems went into conference to attempt to assess the situation.

The White House offered no comment but an early meeting between Diefenbaker and President Eisenhower now appeared to be a foregone conclusion.

One official said it was "unfortunate" that Canadian-American relations were "dragged into the campaign."

"We hope that now will be stopped," he added.

Official Washington now will wait for the first session of the new Parliament, where the Progressive Conservative prime minister's basic policies will be announced and formulated.

Classified Ads Get Results!

Election Results Seen As Diefenbaker Victory

EDMONTON (CP) — Social Credit and Liberal parliamentary representation in the Western provinces was wiped out in Monday's federal election as the Progressive Conservative party swept to a landslide victory.

Social Credit Leader Solon Low and CCF Leader M. J. Coldwell suffered personal defeat along with two former Liberal cabinet ministers, J. G. Gardiner and James Sinclair.

Hazen Argue, CCF member for Assiniboia in Saskatchewan, remained as the only opposition member in the Prairie provinces as the Conservatives swept all 14 seats in Manitoba, all 17 in Alberta and 1 of the 17 in Saskatchewan.

In British Columbia, four CCFers survived the Conservative onslaught, but the other 18 seats went to Prime Minister Diefenbaker's candidates.

ONE LIBERAL

The Liberals salvaged only one seat in the entire West when Mervyn Hardie retained the Northwest Territories riding of Mackenzie River. Erik Nielsen retained the Yukon for the Conservatives.

The prime minister easily won personal victory in Prince Albert constituency as he led the party for a second time in 10 months in a federal election.

He declared shortly after the result became apparent that he will call Parliament into session at the earliest possible time and that its first problem will be the unemployment situation in the country.

Mr. Coldwell, leader of the CCF party since 1940, declared after his personal defeat:

"This ends my work in the House of Commons — work to which I have given the best years of my life."

NOT DESTROYED

Mr. Low, leader of the Social Credit party since 1944, said he was disappointed, but said the party is not destroyed.

"We must reorganize to be in a position to come back."

During the campaign, the Conservatives had appealed to the people in the West to eliminate the so-called splinter parties and return the two-party system to Parliament.

As first returns came in, it swiftly became obvious that the people were doing that and almost more — they left the Conservatives with an opposition of five from the Western provinces which have a total of 70 seats.

The Conservative sweep in the West left Social Credit without a voice in Parliament for the first time since the party was formed in 1935. That year the party elected 17 members. In 1957, Social Credit reached its peak representation with 19 members elected.

Prime Minister Diefenbaker and all his Western cabinet ministers—Trade Minister Churchill, Northern Affairs Minister Hamilton, Agriculture Minister Harkness, Justice Minister Fulton, Works Minister Green and Defence Minister Pearkes—were returned with wide margins.

Many prominent names among the opposition went down to defeat, including the CCF's deputy leader, Stanley Knowles. Other prominent CCF members who were defeated include Alistair Stewart, Scottie Bryce, L. H. Lewry, Claude Ellis and Colin Cameron.

Prominent Social Crediters defeated included John Blackmore, member for Lethbridge since 1935 and the party's first House leader; Rev. E. G. Hansell, veteran member for Macleod, F. D. Shaw, Social Credit League president, and George Hahn.

TUCKER FALLS

Walter Tucker, former Saskatchewan Liberal leader, went down to defeat with Mr. Gardiner and Mr. Sinclair. Mr. Sinclair was former Liberal fisheries minister.

Mr. Gardiner, former Liberal agriculture minister and twice premier of Saskatchewan, suffered his first personal defeat in 44 years in provincial and federal politics. The 75-year-old Liberal had contested 13 previous elections successfully.

None of the four women candidates running in the Western provinces was elected.

The CCF members elected in the West were Mr. Argue, Harold Winch in Vancouver East, H. W. Herridge in Kootenay West, and Frank Howard in Skeena and Erhart Regier in Burnaby-Coquitlam.

READ THE CLASSIFIED DAILY.

Husband Blames Television For Wife's Suicide

LONDON (Reuters) — A husband has blamed a BBC television medical series for the suicide death of his wife, who believed she had cancer.

It was the second time within two weeks that a suicide was blamed on the program Your Life in their Hands, a factual series on modern medicine.

Walter Billows told an inquest Monday that his wife, Irene, "walked out of the room half way through the program, which was about cancer.

"I think it preyed on her mind a lot and caused her suicide."

A pathologist told the inquest he could find no trace of any disease in the woman.

Three weeks ago at an inquest at Stockton-on-Tees it was stated that a healthy 48-year-old woman watched the same program and decided she had cancer. Two weeks later she committed suicide.

DYING REQUEST FULFILLED

LONDON (AP) — Royston Curtis was jailed Monday for breaking the law to satisfy his dying mother's last request. Mrs. Curtis, near death from cancer, called in the middle of the night for her sister, who lives several miles away. Because of the hour there were no buses running, so Curtis borrowed a car from a friend, although he had no driving licence. He was nabbed by the police, and Magistrate H. W. Wightwick sentenced him to six weeks.

WISE GODDESS

Minerva was the ancient Roman goddess of wisdom and good counsel.

How's your I.Q.?

Today's Insurance Problems
Answered by
Your Insurance Advisors

QUESTION: In this inflationary age, how can you correctly estimate how much insurance you need on your home and household furnishings?

ANSWER: Let some competent contractor or real estate man give you a current evaluation of your dwelling. Make a list of your household furniture and equipment, get the current replacement cost and take a reasonable depreciation.

Have you an insurance problem of your own? Come in or write us. We'll be glad to help you without charge or obligation of any kind!

Robertson - Hilliard, Cattell
456 Ward St. Ph. 1912-1913

IRENE'S
PROUDLY PRESENT
EASTER HATS
featuring
Saucy Pill-Box, Sailor and Flowered.
In exciting new shades.

ALSO
Suits–Coats–Dresses

SEE OUR WINDOW DISPLAY

SHEAFFER'S
Skripsert
CARTRIDGE PEN
Just drop a Skrip Cartridge into the barrel, and you're ready to write! No dip! No dunk! No delay!
$2.95

COME TO SHEAFFER'S

WHEN IT COMES TO WRITING

SHEAFFER'S
Skripriter
BALLPOINT
. . . With SKRIP Ballpoint Fluid, now in the giant cartridge. Starts instantly
. . . Writes smoother, writes easier than any other!
$1.95

N-104
LOOK FOR THE SHEAFFER SERVICE STATION

NELSON PHARMACY
433 Josephine St. Phone 1203

OLSON CREDIT JEWELLERS
364 Baker Street Phone 1149

Department of Highways

Kootenay Lake Ferries

From Thursday, April 3rd, until Monday, April 7th inclusive, the following schedule will be in effect on Kootenay Lake ferries:

Leave Balfour	Leave Kootenay Bay
6:00 a.m.	7:00 a.m.
8:00 a.m.	9:00 a.m.
10:00 a.m.	11:00 a.m.
12:00 noon	1:00 p.m.
1:00 p.m.	2:00 p.m.
2:00 p.m.	3:00 p.m.
3:00 p.m.	4:00 p.m.
4:00 p.m.	5:00 p.m.
5:00 p.m.	6:00 p.m.
6:00 p.m.	7:00 p.m.
7:00 p.m.	2:00 p.m.
8:00 p.m.	9:00 p.m.
9:00 p.m.	10:00 p.m.
10:00 p.m.	11:00 p.m.
12:00 a.m.	1:00 a.m.

Nelson, B.C.
April 1, 1958

A. L. Freebairn,
District Engineer

Many Many Thanks

To My Friends and Supporters in This Election.

YOURS SINCERELY,

Peter Dewdney

They'll Do It Every Time — By Jimmy Hatlo

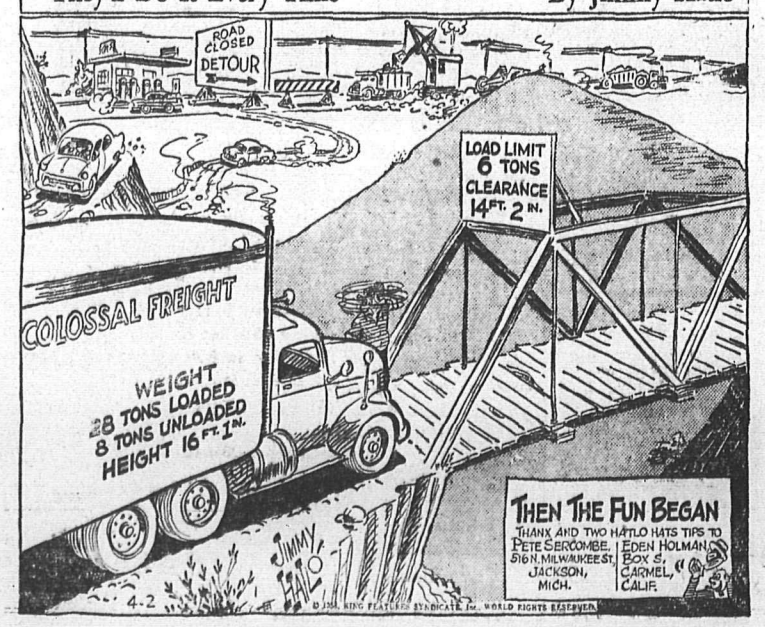

TODAY'S BIBLE THOUGHT

Bring forth fruit with patience. Luke 8:15.

We shall pass forth through this life but once. We should try very hard to live really fruitful lives.

Aunt Het

Sympathy is like a fire; it has to have fresh fuel to keep it goin'. My gall bladder is such an old story that Pa can't even act *interested any more.*

Your Individual HOROSCOPE

By Frances Drake

For Thursday, April 3, 1958

MARCH 21 to APRIL 20 (Aries) — Mars is the only planet so well aspected today. It favors determination, strength of purpose, advancement but not over-aggressiveness. Other influences warn against extremes and recklessness.

APRIL 21 to MAY 21 (Taurus) — Your Venus is also favorable now and, together with Mars' benefic rays, proffers bright prospects IF you hold emotions under control and keep sensibly attentive to essentials.

MAY 22 to JUNE 21 (Gemini) — The day can be gainful and steadily progressive by keeping smooth temper and productive pace, neither going to extremes nor taking things too easy. Don't worry if you are not as original as expected.

JUNE 22 to JULY 23 (Cancer) — Forget little personal annoyances and be concerned mostly with the big interests that are so important. Help in civic and government matters, church and other weighty issues. All need your assistance.

JULY 24 to AUGUST 23 (Leo) — Good thoughts, prayers, helpful deeds are urged. Daily occupation, household affairs, military preparedness are under good auspices. We all have tasks to perform.

AUGUST 24 to SEPTEMBER 23 (Virgo) — Be vigilant and eager, but don't overcrowd with undue tasks or worries. Make some time for prayer, especially while working. It will speed completion of tasks, give fresh inspiration.

SEPTEMBER 24 to OCTOBER 23 (Libra) — It is mostly up to your cleverness and ingenuity how much you will attain and advance now. You don't need to worry if all isn't as you wished; keep striving; you will achieve in the end.

OCTOBER 24 to NOVEMBER 22 (Scorpio) — Your Mars and Uranus in fortunate positions, but day has restricting tendencies otherwise, and common sense and urgency of needs should direct. Take time to plan, think. Reflect on tomorrow.

NOVEMBER 23 to DECEMBER 21 (Sagittarius) — You will have to maneuver carefully and cooperate wisely to get things done in proper time and manner. Familiar activities, your special talents can get along well. Unusual things favored.

DECEMBER 22 to JANUARY 20 (Capricorn) — Stimulating, rather aggressive influences — helpful if utilized rightly and not to force or to override others' rights. Carefully examine what you have to do and go ahead with faith.

JANUARY 21 to FEBRUARY 19 (Aquarius) — Uranus favorably aspected. Day has problems, restrictions, but, if handled with intelligence and not neglected until last minute, you will accomplish in good measure.

FEBRUARY 20 to MARCH 20 (Pisces) — More friendly than otherwise; still it may not be an easy day. It can be interesting, is challenging; gratifying for you who take interest in what you do and are ambitious to get ahead.

YOU BORN TODAY: Great ambition, energy and desire for honest achievement. Fond of leadership, but not always easily susceptible to advice. We all must listen and heed, as well as talk and lead. You have delightful talents and qualities; make the most of them. Add to your education and assets by good reading, heeding others' experiences, utilizing daily your God-given talents. Can succeed in a profession, managing a new project, in the business world, anything you like and at which you will work. Control emotions, be less headstrong. Seek God's blessings always. Birthdate of Washington Irving, American man of letters; John Burroughs, poet and naturalist.

King Features

LOBA Members Receive Awards

The Ladies' Orange Benevolent Association, Fidelity Lodge 1116, Nelson, held their annual birthday party at the home of Mrs. Bert Crissall, 224 Gore Street, with a pot luck supper. Games were played to round out an enjoyable evening.

Previous to this meeting a presentation of a long service collar and a 25-year membership pin was presented to Mrs. Blanche Gray for service and co-operation to the lodge. A Past Mistresses Jewel was presented to Mrs. Lorena Casemore. A 25-year service pin was presented to Mrs. Irene Baldock. Mrs. Ina Paine and

Lunch was served by the hostesses, Mrs. Ina Paine and Mrs. E. Sinclair.

Feminine Representation Reduced To Two Members

By BRUCE LEVETT
Canadian Press Staff Writer

Two women—the only women in the 265-seat House of Commons after the 1957 election — continued their lonely parliamentary existence Tuesday.

Mrs. Ellen Fairclough of Hamilton and Miss Margaret Aitken of Toronto were the only survivors among 21 women who ran this year.

Both are Progressive Conservatives and both won easily as their party swept the country.

Mrs. Fairclough, a chartered accountant who in 1957 became Canada's first woman cabinet minister as secretary of state, said:

"The people of Canada appear to be happy to have us continue."

LOST DEPOSITS

Her two opponents in Hamilton West, Mrs. Dorothy Crewe, Liberal, and William Scandlan, CCF, lost their deposits.

Miss Aitken also defeated another woman, Mrs. Elena DaCosta, Liberal, to hold her Toronto-area riding of York-Humber.

One of the most colorful figures in the election, fiery Charlotte Whitton, former mayor of Ottawa, slipped from the Conservative roller coaster and lost by 1,000 votes to Liberal George McIlraith in Ottawa West.

The two women candidates in Quebec—Mme. Therese Casgrain and Miss Gisele Couture, both of the CCF, ran out of the money —Mme. Casgrain when Montreal Jacques - Cartier - Lasalle remained Conservative and Miss Couture when Montreal Mercier switched from Liberal to Conservative.

Social Crediter Mrs. Grace Gough of Carleton lost when the riding again went Progressive Conservative. So did Mrs. Gwenyth Grube, CCF, Toronto Eglinton; Miss Inez Somers, Liberal, Toronto Greenwood; Miss Margot Thompson, CCF, Toronto St. Paul's; Mrs. Dorothy Cureatz, Social Credit, Toronto Spadina; Mrs. Marjorie Oliver, Liberal, Waterloo South; Mrs. Elva Sigen, CCF, York Scarborough; and Miss Rose Sark, CCF, York West.

In Manitoba, the only woman candidate, Mrs. Nina Patrick, Liberal, lost in Winnipeg North. The Conservatives took the seat from the CCF.

FEW WOMEN RUN

The two Saskatchewan women candidates, Liberal Mrs. Jessie Caldwell in Saskatoon and Mrs. Thora Wiggens, CCF, in Prince Albert, were defeated. Both ridings remained with the Conservatives.

There were two women candidates in Alberta — Mrs. Sadie Schrader, Liberal, who lost as the Conservatives took Red Deer from Social Credit — and Mrs. Nancy Zaseybida of the CCF, who suffered a similar fate in Vegreville.

The only woman candidate on the west coast, Miss Hilda Cryderman, ran out in Okanagan-Revelstoke as Conservatives unseated the Social Credit member.

Only nine women have won seats as members of Parliament since women won the franchise in 1921.

One reason so few are successful is that only a small number are candidates—although women make up about half the Canadian voting population. Seats at stake have ranged from 235 in 1921 to 265 today, but the record number of women candidates—set in 1953—is 48.

Canadian Press Speed Reporting Set Records

TORONTO (CP) — The Canadian Press set records for completeness and speed in reporting Monday's general election—with the help of Canada's daily newspaper men, election officials and the telegraph companies.

Returns on election night were the most complete on record, with 9 per cent of the country's polls tabulated. Previous best showing was last June, with 94 per cent.

CP reported re-election of the Progressive Conservative government at 7:02 p.m. EST, 62 minutes after polls closed in Ontario and Quebec. This was 13 minutes earlier than the previous record, reporting re-election of tme Liberals in 1953.

Nearly 100,000 persons shared in the basic job of collecting, tabulating and reporting the record vote. Some 85,000 poll officials and returning officers issued progressive vote-counts to newspaper correspondents. The 98 daily newspapers sent these constituency returns to CP, their co - operative news association. The telegraph companies provided the wires to feed the returns to newspapers and broadcasting stations across the country.

Stew Is Satisfying On March Days

By MARGARET CARR

Stew is mighty fine eating any time, but is particularly satisfying during this unpredictable March weather. It is mighty easy on the budget, too, which enhances almost any food! Also, stew is a most adjustable dish and can be made to fit the twosome just as easily as a large-size family.

Stew is too often the name given to a pot of souped-up leftovers that have been cluttering the refrigerator. Stew is a good way of using leftover meat—but imagination is a most important ingredient, and a deft hand with the seasonings. Another day we'll give you a recipe for a good stew which uses your letfover roast—but today we're approaching the stew from scratch. We're giving you a basic recipe which can easily be varied to suit your own taste. As an artist relies on the perfect blending of colors, so the cook wishes to produce an expert blending of flavors heightened by the addition of just the right herbs.

Some meat markets have stew meat already cut into cubes. If not, order chuck roast, or round steak, and cut into one to two-inch chunks. The meat should be lean and boneless. Allow a quarter-pound of meat per serving.

Just about any vegetable is suitable for a stew. Some cooks like five or six vegetables in their stew, others select only two or three. Stew-worthy vegetables include potatoes, onions, carrots, tomatoes, peas, cauliflower, green and lima beans, corn, celery and green peppers.

When choosing vegetables, consider both the flavor and the color of the combinations. A good brown stew bubbling with colorful vegetables is the most tempting to appetites.

Add enough vegetables to make the number of servings needed — two medium potatoes, half a package of frozen limas, or a small can of tomatoes combined with half a pound of beef for two servings.

Seasonings to cook with the meat are almost limitless. Besides salt and pepper, add one or two of the following: bay leaf, marjoram, Worcestershire sauce, garlic or horse-radish. Instead of adding water to cook with the meat, add bouillon or stock, tomato or vegetable juice or a thin soup.

Here is a standard stew recipe for two servings. Prepare stew by this method each time and vary the seasonings and vegetables. For best flavor and texture, always add the vegetables near the end of the cooking time. Double or triple this recipe for serving a larger group.

BASIC STEW

One-half pound beef stew meat, 2 tablespoons flour, ½ tablespoon dripping or other fat, ½ teaspoon salt, ⅛ teaspoon pepper, pinch of thyme, water, 2 medium potatoes, 2 medium carrots, 2 small onions.

Roll meat in flour to coat all sides lightly. Reserve leftover flour. Brown thoroughly in hot fat in a heavy pot. Sprinkle meat with salt, pepper and thyme. Add enough water to just cover the meat. Cover pan with a tight-fitting lid and cook over low heat until meat is almost tender, 1½ to two hours. Add whole vegetables, replace lid, and continue to simmer until meat and vegetables are tender, 20 to 30 minutes. To thicken broth, add enough flour to leftover flour to make two tablespoons and mix with a ¼-cup of cold water for each cup liquid in the pan. Season with more salt and pepper to suit taste. Makes two servings.

READ THE CLASSIFIED DAILY

About the Town

PHONE 1844

Returning to their former home in Holland for a visit, Mrs. Henry Boeren and daughters, Jane and Marion, 404 Vernon Street, left Nelson Tuesday for Vancouver to take the CPA to Amsterdam via the polar route. They will stay in 's-Hertogenbosch, an ancient city of Holland, and also plan to visit Brussels, and Paris, on a six-month visit.

* * *

Mr. and Mrs. Clint Thompson, 710 Kokanee Avenue, left Tuesday for Vancouver where they will attend a convention.

* * *

Mr. and Mrs. J. L. Grieve, 105 Morgan Street, have taken up residence on the North Shore, moving from their former home Monday.

* * *

A former Vancouver resident, Mrs. T. Monahan, who has been visiting her son-in-law and daughter, Mr. and Mrs. W. L. Carter, 821 Tenth Street, has taken up residence on the Granite Road.

* * *

Spending a few days in Nelson, Mrs. Jack Morris and sons Donald and Dale were guests of Mr. and Mrs. W. L. Carter, 821 Tenth Street. Dale spent some time with his grandmother, Mrs. T. Monahan, Granite Road.

* * *

Among those attending the West Kootenay Drama Festival in Trail were Miss Mae Macfarlane, Mr. and Mrs. R. Bain Oliver, Mr. and Mrs. J. L. Grieve (Mrs. Grieve is regional chairman of the Drama Festival), Mr. and Mrs. D. J. Thomson, Mr. and Mrs. R. B. Oliver, Mrs. E. J. Kettlewell, Miss Marion Boyd, Miss Audrey Allan, Mrs. Wilton Allan, Mrs. Sutherland and party, Mr. and Mrs. Bob Stangroom, Mr. and Mrs. Axel Forsman and Mrs. Frederick Niven. Mrs. Forsman and Mrs. Niven were prompters for Nelson entries.

Engagements

Mr. and Mrs. Alfred Belcher of Cluny, Alberta, announce the engagement of their daughter, Beverly Elta, to Mr. Eric Nels Bergren of New Denver, B.C., marriage to take place in Lethbridge, Alberta, on April 26.

New Shipment of
FLOOR and TABLE LAMPS
Just Arrived At
Freeman's

PRODUCER DIES

HOLLYWOOD (AP) — Nicholas Nayfack, Brooklyn - born film producer, died Monday at 49. A nephew of movie pioneers Nicholas and Joseph Schenck, he formed his own production company a year ago after working 20 years at MGM.

HP SAUCE
ADDS FLAVOUR TO MEAT

Milady's FASHIONS

The CHEMISE DRESS
Sizes 9 to 18
New Back Interest
White Poplin Reversible COLLARS Could Be Worn Two Ways With Chemise Dresses, Sweaters or Suits.
THE STORE OF COURTEOUS SERVICE

Give your entire kitchen new beauty with the modern 'built-in' look!

Custom Imperial Refrigerator, Model DL-12

. . . *goes all out for you* with exciting, new Food Serving Conveniences that go to your table to save extra dishes—go to your work counter to save extra steps. New Cold Injector refrigerator section chills foods and beverages faster* than any other refrigerator.

**Actually recovers cold 4 times faster*

Custom Imperial 30 Range, Model AL-30

Westinghouse sets the pace with dramatic new styling and today's most advanced automatic features. From the luxurious All-New Control Panel to the Miracle Seal Oven, you'll enjoy a new high in modern-day cooking convenience.

WESTINGHOUSE SHAPE OF TOMORROW

NOW YOUR WHOLE KITCHEN CAN HAVE THAT 'MADE JUST FOR YOU' LOOK! Here's the newest idea . . . the most exciting new look in kitchens—Westinghouse SHAPE OF TOMORROW Appliances! New squared-away styling of Westinghouse Appliances gives your kitchen the custom-design look . . . the modern 'Built-in' look . . . *without* the extra cost of 'built-in' installations or remodelling!

The new Westinghouse Appliances will slip right in under your present wall cupboards and fit in beside your counter-height cabinets. Give your entire kitchen a new beauty, a new 'made for you' richness that you'll take pride in for years to come! See WESTINGHOUSE SHAPE OF TOMORROW . . . at your appliance dealers *now!*

ADD NEW COLOR TO YOUR LIVING, TOO!

Westinghouse Custom Imperial Refrigerator comes in four sparkling cabinet colors—Mint Aqua, Lemon Yellow, Frosting Pink and Sugar White . . . with your choice of eleven *different* color door panels. Combine the door panel of your choice with the cabinet color that 'goes with' your color scheme . . . and your kitchen will have a smart, new focal point that will be the envy of the neighborhood! New Space-Mates and Custom Imperial 30 also come in the four cabinet colors!

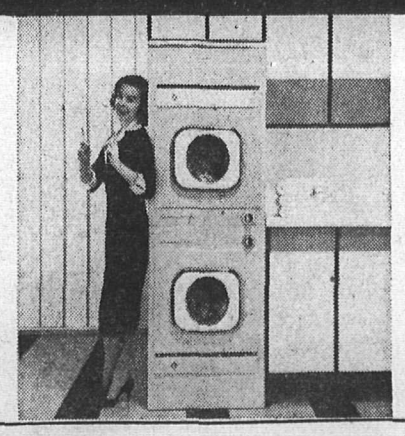

NEW '58 SPACE-MATES, Models LH-3, DH-3

Here is a *complete* automatic laundry unit in only 25 inches of floor space. No home is too small for the amazing Space-Mates! They fit anywhere . . . anyway—stacked or side-by-side. Wash an 8-lb. load and dry an 8-lb. load at the same time . . . automatically!

Specifications subject to change without notice.

Enjoy TV's finest hour Westinghouse STUDIO ONE IN HOLLYWOOD Mondays 10 p.m.

10N8002

BEN SUTHERLAND MUSIC AND APPLIANCES
645 Baker St. Nelson, B. C. Phone 258

To those responsible for news coverage, election day meant an all-man turnout. Pictured above are Daily News office and radio staff members busy answering the many telephone calls which poured in from all points in the district Monday night.

PAGE SUPPLEMENT OF ELECTION VIEWS IN NELSON

Committee rooms in Nelson were veritable hives of activity on polling day as eager supporters counted votes and generally assisted in keeping a record of voting trends. Above is a view of the Progressive Conservative committee rooms during Monday evening.

As an added feature for Daily News readers, this newspaper is including a full page of pictures which contain an election-day flavor.

Some readers may be interested to get a glimpse of the newspaper staff at work and the two photographs contained on this page give a representative sample of how election news is handled during the main rush.

Other photographs were collected during election day and on Tuesday, when a spot canvass was made on the street.

It is interesting to note that most persons contacted after the elections thought the Conservative majority too large. One resident of the Nelson Hostel for Aged Men had this to say:

"I'm glad it turned out this way—it was the trend all over the country."

A fellow resident contradicted, "Well, I'm not. The Government has too much majority. There isn't enough opposition for the good of the country."

A former Social Creditor, 89-year-old George Baker thinks the outcome of the election "all right". Mr. Baker was driven by car all the way to Gray Creek where his vote was registered.

A busy scene during Monday is shown at the old post office poll station as voters file in to mark their ballots. Poll clerks were kept at their jobs all through the day and took meals at their desks.

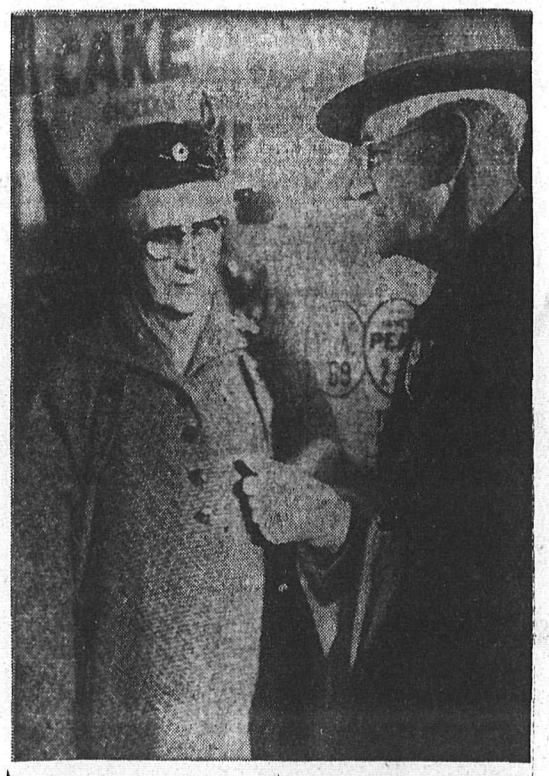

Daily News reporter and photographer did a spot canvass on Baker Street Tuesday, collecting views on the outcome of John Diefenbaker's victory. Both the lady and gentleman in this picture thought the government's majority too great—they expressed disappointment at this feature of the election.

Alderman W. S. Ramsay said, "Polling results in West Kootenay indicate over 9000 electors preferred a member who would sit on the government side of the House . . . disappointment is considerably lessened by the knowledge that in Mr. Herridge this district has an able, experienced and sincere representative."

Late Monday evening the News editorial staff were busy collecting election data for Tuesday's paper. Contrary to previous elections, the newspaper was "put to bed" moderately early, due to the fast returns received over the tele-

"Confidentially . . . I don't believe these humans can get it better than we have it. Sure, it's a dog's life, but so long as I get an odd bone or two and a square meal daily—I should worry who leads who with what majority!"

Dave Melenka, Creston timber cruiser, thought it was time for a change. "I voted PC and I think they should have a chance to show what they can do." He was "really pleased" with the issue "now we have a mapority government it will be a lot better."

Press Comments Predict End of Splinter Parties

Ottawa Citizen (Ind. Lib.)—The government, unless it exercises great restraint, will be able to ride roughshod over the Commons. It will be interesting to see how much the Conservatives under Mr. Diefenbaker cherish those rights of Parliament about which they were so solicitious in their own bleak days of opposition. . . .

This defeat, in spite of its shocking dimensions, should do the Liberals no permanent damage . . . Mr. Pearson has nothing to apologize for.

Kelowna B.C. Courier (Ind.)—The almost complete obliteration of the CCF and Social Credit parties in the West, the only place they had found fertile soil, suggests that the Canadian voter has decided he has had enough of splinter parties, in federal politics at least.

Nanaimo Free Press (Ind.)—The Conservative landslide victory could well mean the end of the CCF and Social Credit parties in federal and provincial fields of the future. The election of the Diefenbaker government could also mean the end of the splinter parties and the return of the two-party system in Canada. Mr. Pearson lost it (the election) on a program arranged in haste—a stop gap aimed at arresting the Diefenbaker upsurge. It came too late to be of much help.

Vancouver Province (Ind.)—British Columbians . . . have seen the party which is their provincial government obliterated federally. Can they be blamed for wondering to what extent, and when, the repercussions will reach into their own legislature?

Victoria Colonist (Ind.) — The largest Parliamentary majority in the history of Canada . . . will call for restraint and statesmanship now on the part of the prime minister, the cabinet and all ranks of the party in the new Parliament. It is clear . . . that a substantial body of Canadians liked Prime Minister Diefenbaker's program and the vision of Canada mature enough to make its own decisions and if need be its own mistakes. The Liberals, by contrast, lost ground by their new principles with promises of a taxpayers holiday and the like. From a long-range standpoint, a return to the two-party system in Canada may carry some blessings of its own.

Prince Albert Herald (Inde.) — Prince Albert (is) jubilant today over the victory of Prime Minister John Diefenbaker's Conservative party in Monday's election. And yet, there can be no doubt that the smashing victory, largely fashioned by the MP for this riding, raises problems of tremendous magnitude. We pray he . . . may be guided with the widsom . . . the days ahead will demand.

Medicine Hat News (Ind.)—The vote Monday was a tremendous testimony of faith in . . . John Diefenbaker, all but unanimously voiced. Liberal Leader Pearson must be still wondering what hit him (but) it is highly unlikely any other man could have done better . . . against the man of destiny. We are confident he (Pearson) will fill the role of opposition leader as well as it could be filled under the circumstances."

BUDAPEST (Reuters)—Thousands of frogs fell on Budapest during a freak thunderstorm, the Hungarian news agency reported Monday. Strong upward currents of air were believed to have sucked up shallow patches of water—and the frogs along with them—during the storm.

Buck Displeased By Vote Results

TORONTO (CP) — Tim Buck, leader of the Labor-Progressive (Communist) Party, said Monday night he doesn't know if the Progressive Conservative election victory is "a show of disgust for the Liberals or a certain captivation for the Conservatives."

"I just confess that the general attitude of both of them to the working classes shows little difference in any essential. From this standpoint, I don't know whether it makes a lot of difference."

Mr. Buck was personally defeated in Toronto Trinity riding where Conservative Edward Lockyer took the seat held in the last House by Liberal Dr. Stanley Haidasz. Dr. Frank Ancevich, CCF, also contested the seat.

FIRST PROFESSOR

Marie Curie, co-discoverer of radium, was the first woman professor appointed at the Sorbonne in Paris.

The West German city of Munich, with 1,000,000 inhabitants, marks its 800th anniversary in 1958.

PIANO AS PODIUM — Leonard Bernstein, who'll become music director of the New York Philharmonic in late 1958, leads the orchestra from piano during Carnegie Hall rehearsal.

Standard Hails PC Triumph

LONDON (CP) — The Evening Standard says Prime Minister Diefenbaker's landslide victory in the Canadian general election is "a victory for Commonwealth vision."

The Standard, published by Canadian - born Lord Beaverbrook, notes that the prime minister has promised to divert Canadian trade from the United States to Britain and adds:

"He has headed Canada away from the role of junior partner to the United States, protesting vigorously against American policies which seem to infringe Canada's sovereignty and promising a national development policy to make Canada less dependent on American industry."

ROYAL PORTRAIT

Marie Lebrun, French artist, painted her first picture of Marie Antoinette in 1779.

FOLLOW THE PARADE TO OUR

EASTER SAVINGS EVENT

Welcome as Easter itself, are the steady, item-by-item, day-by-day savings you'll always find here! It's happy Easter and happy budgeting too, with delicious, low-priced foods that stress quality and savings, both! For holiday menus or daily meals, shop at OVERWAITEA

WE ARE OPEN TILL 9 P.M. THURSDAY NIGHT

CREAM CORN Aylmer Choice 15 oz. — 2 FOR 27c

OVERWAITEA **PEANUT BUTTER** 48 OZ. 79c

SUN RYPE, blue, 48 oz. **APPLE JUICE** 3 for 95c

BLUE MOUNTAIN, 20 OZ. **Sliced Pineapple** 2 for 55c

TENDER . . . Whole, Half or Quartered

READY TO EAT, UNION . . . **HAMS** lb. 63c

Can't be beat for your Easter feast. Bake this Union Ham for the sweetest aroma, finest flavor, juiciest eating

FREE! 6 oz. jar prepared mustard with your Ham purchase.

U-M-M GOOD!

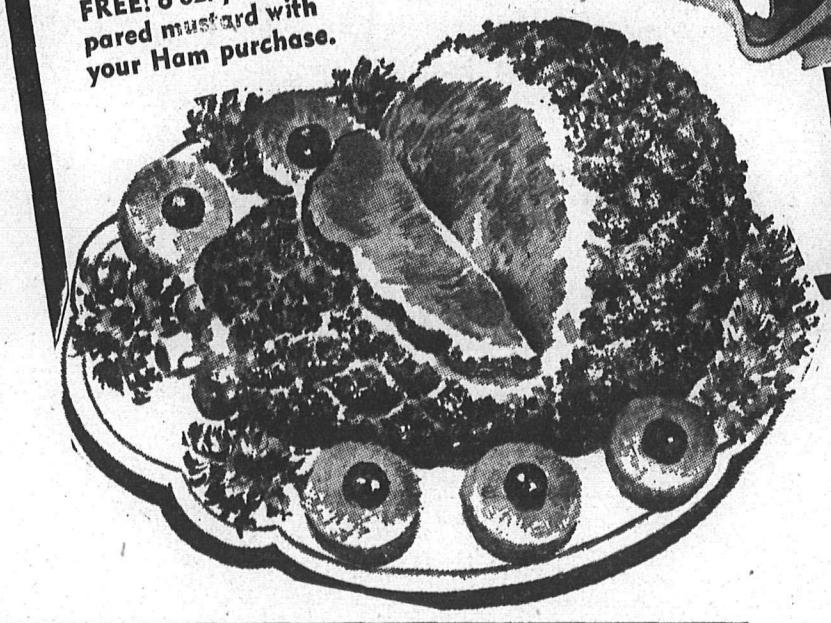

FIRM Head Lettuce LB. 15c

Fruits & Vegetables

Pineapples Fresh In Large Size, Each — 39

Serve with your Easter Ham

CRISP NEW CALIFORNIA CABBAGE lb. 13c

Don't forget radishes onions, asparagus, cauliflower, celery, parsnips, tomatoes, etc., etc.

HOT CROSS BUNS 39c doz.

BACON UNION BUDGET Side — 3 ½lb. pkgs. 89c

GRADE "A" RED STEER **STEAKS** T-BONE, CLUB, SIRLOIN, PORTERHOUSE; lb. — lb. 83c

Easter Eggs and Novelties at all Prices

Overwaitea FOODS

Prices Effective April 2nd, 3rd, 5th

Peters ICE CREAM ½ gal. 89c

Pixie FROZEN PEAS 2 for 29c

WE RESERVE THE RIGHT TO LIMIT QUANTITIES.

SPORTS

The SHORT CIRCUIT

By JOHN SHORT
Sports Editor

For Mike Buckna and for Fini Rossi and for a whole crew of gritty athletes, a dream has ended. It ended, as dreams often do, in unhappiness.

That Rossland Warriors are unhappy today is understandable. There can be no happiness for anyone who sees the fulfilment of a dream and falls out of bed before the dream's completion.

As there can be no happiness for these "Cinderella kids", neither can there be a deep-rooted sadness, because they realize better than anyone else that they gave what they had when they had it, and they realize that when they lost it, they kept looking for it.

Speaking of bravery on a field of athletic action is an often overrated means of filling sports page space. It is nothing when compared with the bravery of men who must battle to live, or men who must undergo hardship simply because that is the way of things.

These Rossland Warriors, who lost to Kelowna Packers Monday night and sat in the dressing room afterwards while the dream faded, are not heroes. They are, after all, only men who play games, and the hockey game which they lost, while important to them, would cut no ice at all with Lester Pearson today.

Because Rossland Warriors play games, they are occasionally considered to be shallow of mind and generally full of flaws. But because they play games, they gave pleasure to many who cannot play the same games, and that, too, is a form of greatness.

Even when they play games, they can be recognized for a form of nobility. Losing is an art that is cultivated mostly by those who rarely win. There comes a time in the life of every athlete that a loss spoils one dream or another. And if the athlete is also worthy of the name "citizen", he loses with his head high and his shoulders back.

This is how Rossland Warriors lost. Their unhappiness was a visible thing but there was no shirking. The battle continued until the end came and it was a good thing because many spectators say it and recognized it for what it was.

Kelowna Packers were a better hockey team. Many said it, and many more thought it but refused to say anything because they hoped the dream would retain its miraculous qualities.

It is likely that even Rossland Warriors realized they were stepping up in class and it is likely they realized they couldn't win.

Just because they couldn't win, however, didn't mean they wouldn't try. And because they tried they succeeded, whether they won or not.

Fights

By The Associated Press

New York — Rudy Sawyer, 149½, New York, outpointed Jimmy Peters, 148½, Washington (10).

Providence, R.I. — Curtis Bruce, 162½, Newark, N.J., stopped Dick Hall, 161, Boston (5).

Holyoke, Mass. — Willie Pep, 130, Hartford, Conn., outpointed Prince Johnson, 130½, New York (10).

Canadian Middleweight Champ Rebuked by Ring Commission

QUEBEC (CP)—Canadian boxing champions Tuesday were urged to defend their titles as soon as possible.

Mervin McKenzie of Toronto, president of the Canadian Boxing Federation, and national commissioner Gene Letourneau did the urging in a statement accompanying release of the CBF's rating list.

Letourneau said: "Some of the fellows are anxious to defend their titles but are having difficulty in getting a bout promoted, while others, like Louis Lawrence of Vancouver, the middleweight champ, haven't defended their titles in two years. And there's no excuse for this."

The heavyweight title is vacant and the CBF is interested in seeing George Chuvalo of Toronto, first - ranked, go against James J. Parker, also of Toronto, second-ranked.

Yvon Durelle, the brawling fisherman from Baie Ste. Anne, N. B., will have to defend his light heavyweight title—probably against Berke Emery of Sherbrooke, Que.

The listings:

Heavyweight: Title vacant. 1. Chuvalo; 2. Parker; 3. Robert Cleroux, Montreal; 4. Billy Smith Calgary; 5. Billy Wallace, Vancouver; 6. Cecil Gray, Springhill, N.S.

Lightheavyweight: Champion, Durelle; 1. Berke Emery, Sherbrooke, Que.; 2. Gordon Wallace, Brantford, Ont.; 3. Doug Harper, Calgary.

Middleweight: Champion, Lawrence; 1. Wilfrid Greaves, Edmonton; 2. Yvon Turenne, Montreal; 3. Jackie Headen, Edmonton; 4. Cobey McClusky, Dartmouth, N. S.; 5. Gary Simon, New Glasgow, N. S.; 6. Gerry Fraser, Bridgewater, N. S.; 7. Leroy Flamond, Edmonton; 8. Gordie MacDougall, Sydney, N.S. 9. Marcel Piau, Windsor, Ont.; 10. Duck Trainor, Charlottetown; 11. Al Sparks, Winnipeg.

Welterweight: Champion, Johnny Salkeld, Calgary; 1. Buddy MacDonald, Edmonton; 2. Arthur King, Toronto; 3. Earl MacDonald, Sydney, N. S.; 4. Norman Gautreau, Moncton N.B. 5. Jackie Henderson, Calgary; 6. Gerry Drouin, Quebec; 7. Peter Schmidt, Toronto; 8. Al Mariotti, Edmonton.

Lightweight: Champion, Richard (Kid) Howard, Halifax; 1. Gale Kerwin, Ottawa; 2. Jackie Hayden, Westville, N. S.; 3. George Dunn, Edmonton; 4. Ken McFee, Vancouver; 3. Emil Flamond, Calgary.

Featherweight: Champion, Gaby Paliotti, Montreal; 1. Len Waters, Vancouver; 2. Buddy Daye, Halifax; 3. Peter Kawula, Winnipeg; 4. Tommy Corrick, Toronto; 5. Tiger Pyle, Halifax; 6. Benny Randall, Sydney, N. S.; 7. Rocco Jones, Halifax; 8. Don Gritton, Brantford, Ont.; 9. Bobby Laffin, Sydney, N. S.; 10. Allie Steel, Reserve Mines, N. S. 11. Gordon Rounding, Calgary.

Bantamweight: Champion, Pat Supple, Montreal; 1. Johnny Davidson, Glace Bay, N. S.; 2. Jimmy Hurley, Brantford, Ont.; 3. Marcel Gendron, Quebec.

Flyweight: Champion, Lloyd Gordon, Saint John, N. B.: 1. Jimmy Hurley, Brantford, Ont.; 2. Gaston Bisson, Quebec; 3. Fred Leblanc, Moncton, N. B.; 4. Hugh Riley, Calgary.

Hitters Overpower Hurlers In Grapefruit Loop Tests

Home runs were hit in pairs and even threes Tuesday as several baseball sluggers had themselves quite a time in exhibition ball games.

Minnie Minoso of Cleveland walloped three home runs and led Cleveland to a 14-7 triumph over Chicago Cubs. Ernie Banks of the Cubs homered twice.

Bill Skowron slammed two homers—one a grand slam—and drove in eight runs as New York Yankees outslugged Chicago White Sox 15-11. Skowron shows a spring batting average of .417.

Big Steve Bilko also hit a pair of circuits and had four rbis in Cincinnati's 9 - 2 triumph over Philadelphia. Harry Anderson connected for the Phils. Vada Pinson, the Redlegs' fine rookie outfielder, had three hits.

Hank Aaron homered and Eddie Mathews drove in three runs with a pair of doubles as Milwaukee downed Pittsburgh 7 - 2. Pirate outfielder Ramos Mejias injured his right leg trying to break up a double play and was carried off the field.

Boston's eight - game winning streak and Dave Sisler's hitless innings Skein came to an end when St. Louis Cards emerged with a 4-3 victory. Sisler had retired 33 straight batters in three starts. Wally Moon's double in the fifth snapped the string and three more singles resulted in three runs for St. Louis. Lindy McDaniel held the Red Sox to three hits in seven frames.

In other games, shortstop Charley Neal's error enabled Albie Pearson to score from second in the 10th and gave Washington a 7-6 victory over Los Angeles; Jack Urban hurled eight scoreless innings before Detroit scored off Tom Gorman in the ninth as Kansas City won 4 - 1. And San Francisco got a home run from rookie Willie Kirkland and good pitching from Allan Worthington and Ramon Monzant to beat Baltimore 4-1. The Giants collected only three hits and Orioles nine.

To Try Stoneham For Manslaughter

PHOENIX, Ariz. (AP) — Charles Horace (Pete) Stoneham, son of the president of San Francisco Giants, pleaded not guilty Tuesday to manslaughter in the traffic death of a Victoria, B.C., woman.

Judge Lorna E. Lockwood of Maricopa County Superior Court set trial for May 26.

Stoneham, a vice-president in the baseball organization, is accused in the Feb. 4 death of Mrs. Jennie A. Leach, who was killed in a car collision at Phoenix. Mrs. Leach was a passenger in a car driven by her husband, William, and young Stoneham was driving the othe rauto.

The dead woman's husband also has filed a $600,000 damage suit against Stoneham, his father and the Giants.

Circle Welcomes Veteran Jockey

MIAMI, Fla. (AP) — Veteran Steve Brooks Tuesday became the seventh jockey in United States racing history to ride 3,000 winners.

Brooks, 36, from McCook, Neb., chalked up his 3,000th victory when he guided Tempest Tossed home first in the $3,000 home talent purse at Gulfstream Park.

He joined Johnny Longden, Eddie Arcaro, Ralph Neves, Johnny Adams, Ted Atkinson and Willie Shoemaker in the 3,000 club.

Only Fontinato Fined on Charge; 3 Mates Freed

BOSTON (AP) — Lou Fontinato, New York Ranger defenceman, was fined $25 Tuesday on a charge of assault and battery on a fan during a National Hockey League game in Boston Garden March 15.

Anthony Tavilla of Lexington, who brought the charges, was fined $10 on a charge of disturbing a public assembly.

Bill Gadsby, Guy Gendron and Red Sullivan, teammates of Fontinato, were acquitted af assault and battery.

Boston Bruins winger Vic Stasiuk testified Fontinato left the penalty box and jumped on a fan who had been riding him. A small-scale riot developed after Fontinato and Tavilla clashed.

Sullivan is in hospital with a jew fracture suffered in a subsequent game and could not appear in court.

Favorite Advances

BOSTON (CP) — Vancouver's Hugh Cleland was eliminated by tournament favorite Finn Kobbero of Denmark in the opening round of the U. S. badminton championships here Tuesday. Scores were 15-8, 15-5.

GIGANTIC CROWD SEES ROBBIE WIN

NEW YORK (AP) —The closed-circuit telecast of the Sugar Ray Robinson-Carmen Basilio middleweight title bout last Tuesday was watched by 364,876 persons, the TelePrompter Corporation announced Tuesday.

Although total receipts from the telecast were not disclosed, the IBC said its share would amount to between $330,000 and $340,000.

Robinson, who regained the title on a split decision in the Chicago bout, and Basilio each will receive 30 per cent of the IBC share, or about $100,000 apiece.

TelePrompter telecast the fight to 174 auditoriums and theatres in 140 cities.

Kramer Chosen To Train Team For Cup Ties

SAN FRANCISCO (AP) — Jack Kramer, professional tennis promoter, was named Tuesday to initiate an intensive training program with the sole aim of winning back the Davis Cup from Australia.

James B. Moffett, chairman of the United States Davis Cup selection committee, said the first step will be putting Barry MacKay, 23, of Dayton, Ohio, one of America's bright tennis stars, under Kramer's tutelage.

Moffett said MacKay will work out daily with Pancho Gonzales, Lew Hoad, Tony Trabert, Pancho Segura and later with Kramer. He said there is no danger of a conflict with MacKay's amateur status.

The U. S. last won the cup in 1954.

The U. S. plays its first challenge round match against Venezuela in Caracas in May. A victory there would pit the Americans against the Canadians in Montreal in June.

Exhibition Baseball Scores

By The Associated Press

At Mesa, Ariz.

Cleveland 430 100 402—14 16 1
Chicago (N) 240 001 000— 7 6 3
Thomas, Tomanek (3) and Nixon; Phillips, Fodge (3) Lown (7) and Taylor, Neeman (7). W-Tomanek. L-Phillips. HRs: Cle-Minoso 3; Chi-Banks 2.

At Scottsdale, Ariz.

San Fran. 030 001 000—4 3 0
Baltimore 000 000 100—1 9 2
Worthington, Monzant (8) and Schmidt; Pappas, Walker (6) and Triandos. W-Worthington. L-Pappas. HR: SF-Kirkland.

At Orlando, Fla.

Los Angeles 000 103 110 0—6 12 1
Wash. 200 001 012—7 10 3
Erskine, Podres (6) Negray (9) and Pignatano; Ramos, Hyde (9) and Berberet, Korcheck (7). W-Hyde. L-Negray. HR: LA-Valo.

At Clearwater, Fla.

Cincinnati 00 300 501—9 12 2
Phila. 000 000 020—2 8 2
Jeffcoat, Pena (7) Freeman (9) and Dotterer, Bailey (7); Simmons, Lipetri (8) and Lonnett. W - Jeffcoat. L - Simmons. HRs: Cin-Bilka 2, Lynch; Pha-Anderson.

At St. Petersburg, Fla.

Boston 000 200 001—3 4 1
St. Louis 000 030 01x—4 9 2
Sisler, Fornieles (8) and White; L. McDaniel, Mabe (8) and Landrith. W-McDaniel. L-Sisler. HR: Bos-Malzone.

At Tampa, Fla.

New York 040 302 600—15 14 1
Chicago (A) 600 102 110—11 14 1
Maglie, Turley (3) Cicotte (7) and Howard; Donovan, Keegan (4) Staley (8) and Lollar. W-Turley. L-Keegan. HRs: NYk-Skowron 2; Chi-Jackson.

At West Palm Beach, Fla.

Pittsburgh 101 000 000—2 9 1
Milwaukee 211 001 11x—7 14 0
Friend, Perez (4) Face (7) Thorpe (8) and Peterson; Conley, Kaiser (6) and Rice. W-Conley. L-Friend. HR: Mil-Aaron.

Classified Ads Get Results!

Golf Promoter Charges PGA of Discrimination

CHICAGO (AP)—Golf promoter George S. May Tuesday may have started a cleavage between tournament sponsors and the PGA tournament committee.

If the gap widens, the whole structure of professional tournament golf may be threatened.

May abandoned plans this summer to hold his $210,000 Tam O'Shanter tournaments after receiving a contract from the PGA not to his liking.

He returned the contract and announced cancellation of the Tam tournaments, richest in golf.

Ironically, May is a member of the PGA advisory committee charged with advising the tournament committee. He recently was named a member of the tournament committee. And he is a sponsor.

As a man wearing three golf hats he says:

"The PGA has a right to run its organization anyway it sees fit. So do the sponsors in putting on a tournament. This may seem to be a stalemate and perhaps it is. Diplomacy is needed, and this is lacking in the PGA.

He said the PGA contract sent to me stipulates that I return entry fees. Last year these were more than $22,000. This year the PGA is not collecting the entry fees from the Los Angeles Open, the National Open, the Masters, the Houston tournament, the Dallas Open and others."

"The PGA is guilty of discrimination in this respect."

May said that actually money is not involved in his decision to cancel out this year.

"It's the principle of the thing and I won't come back next year unless I can write my own ticket. Business conditions have nothing to do with it—our business (business engineering) is good and although the Tam tournaments were a good medium of advertising, we don't need it."

FIGHTS

Sydney, Australia — Germano Cavalierei, 138¼, Italy, outpointed Tommy Romulo, 134¼, Philippines (12).

'Strikes 'n' Spares'

Pete Fahlman, part of the family andem that runs Nelson Bowl-a-rome, proved last week that practice makes perfect, or at least better than average.

Bowling in the Friday Mixed League for Hot Shots, Pete pounded the hardwood for a 318 single and 836 triple, high for the week in both classifications. Competition, from both men and women, was higher than at any time previously this season.

Mike McDermott, CYO mainstay in the Mixed Commercial League, hit for a 316 single, while Lena Koehle of Hume Hotel, also of the Mixed Commercial League, strung together an 821 triple, to lead all women. Her 308 single was also tops for women.

Walt Dubyna of Civic Hotel, bowling in the Men's Commercial League, had a 313 single and 804 triple.

Men's Commercial League: high single—Walt Dubyna, Civic Hotel, 313; high aggregate—Walt Dubyna, Civic Hotel, 804; team high single —Burns Lumber, 1218; team high aggregate — Burns Lumber, 3121.

Senior Women's League: high single — Billie Moore, Lena's, 282; high aggregate—Fern Porteous, Fern's, 747; team high single — Rose's, 1036; team high aggregate — Rose's 2840.

10-pin League: high single — Bernie Kearney, Rolly Polly's 214; high aggregate — Bob Pickering, IOOF, 492; team high single — CPR Lunch, 841; team high aggregate — CPR Lunch, 2343.

Variety Club: high single — Doris Holliday, Five Aces, 288; high aggregate — Doris Holliday, Five Aces, 790; team high single — Five Aces, 997; team high aggregate — Five Aces, 2627.

Junior Women's League: high single — Doris Sandulac, Dynamos, 276; high aggregate — Jane Pearson, Mix-Ups, 604; team high single — Mix-Ups, 910; team high aggregate — Mix-Ups, 2581.

Mixed Commercial League: women's high single — Lena Koehle, Hume Hotel, 308; women's high aggregate — Lena Koehle, Hume Hotel, 821; men's high single — Mike McDermott, CYO, 316; men's high aggregate—Mike McDermott, CYO, 757; team high single — Hume Hotel, 1238; team high aggregate — Hume Hotel, 3541.

Friday Mixed League. women's high single — Jo White, Forestry, 274; women's high aggregate — Jo White, Forestry, 676; men's high single — Pete Fahlman, Hot Shots, 318; men's high aggregate — Pete Fahlman, Hot Shots, 836; team high single — Hot Shots, 1082; team high aggregate — Hot Shots, 3138.

Benson Names Playoff Dates

TRAIL (CP)—Ed Benson, president of the B.C. Amateur Hockey Association, announced Tuesday that the western Canada Allan Cup final between Kelowna and the winner of the Red Deer, Alta.,-Winnipeg series will be played in Kelowna April 7, 9, 11, 12, 14, 16. If a seventh game is needed it will be scheduled later.

FIRST FOR SENATORS - - By Alan Maver

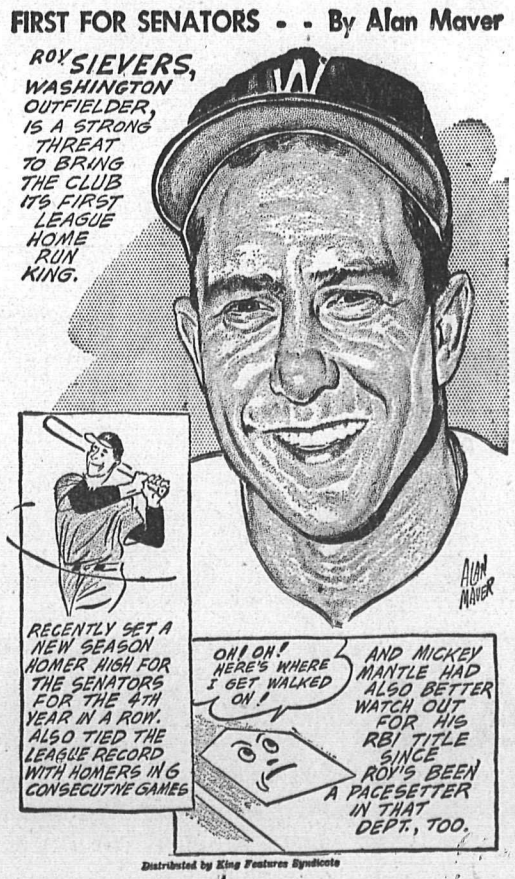

Distributed by King Features Syndicate

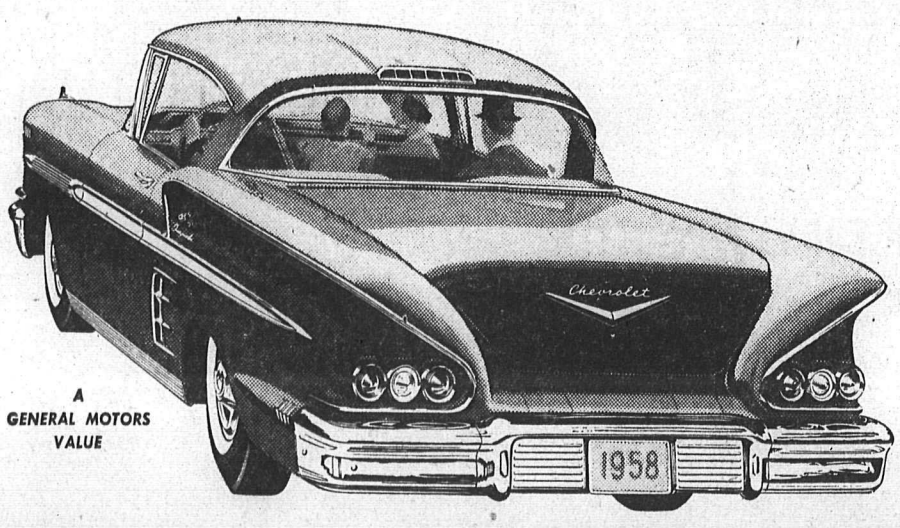

A GENERAL MOTORS VALUE

COME TRY THE *SMOOTHEST* CHEVY THAT EVER WHISPERED *"BUY"*!

Silence says volumes about Chevrolet! Quieter engines tell of super smoothness never bettered by any car at any price.

And Chevrolet moves from a standstill to cruising speed like greased lightning without the thunder. Then ride Chevy — and be even more amazed: One of two new suspensions smooths your way like broadloom — while 23 kinds of insulation in its Fisher Body all but swallow sound completely. Absolute newness from road to roof supplies the answer!

First, on a 30% stronger *X-built* frame, Chevrolet's stylists placed the sleekest, roomiest and most luxurious body they'd ever planned. But not before Fisher engineers saw to it that Chevrolet's "Sound Barrier" body matched its beauty in practical protection.

Next, Chevrolet increased its power range with the most efficient V8's ever built . . . *radically* new, with machined-in-block precision for *pace-setting* performance and economy. Total engine choice is now six, with four cream-smooth transmissions. It's the *widest* selection ever—available in every Chevrolet made!

Talk about *smoothness!* Chevrolet tops it off with a choice of *two* new rides: Standard on all Chevrolets, completely new Full Coil suspension means a big advance in riding comfort. Deep steel coils at all four wheels soak up road shocks like a sponge! And Chevrolet engineers went even further to bring you the suspension news of the year — Level Air Ride — the *lowest-priced* air ride available!* You just have to try it to know how easy a ride can be!

Yet, with all its newness, this smoothest of all Chevrolets comes to you at its *traditionally* low price. Little wonder that Chevy's whispering "Buy!" to more Canadians than ever before. Come try 1958's most popular car at your Chevrolet dealer's *soon!*

**Optional, at small additional cost, on V8 models with automatic transmission.*

V8 OR 6 *The most modern, efficient engines in the world!*

CHEVROLET '58!

C-1858D

SEE YOUR AUTHORIZED CHEVROLET DEALER FOR QUICK APPRAISAL — PROMPT DELIVERY

REUBEN BUERGE MOTORS LTD. 323 VERNON ST.

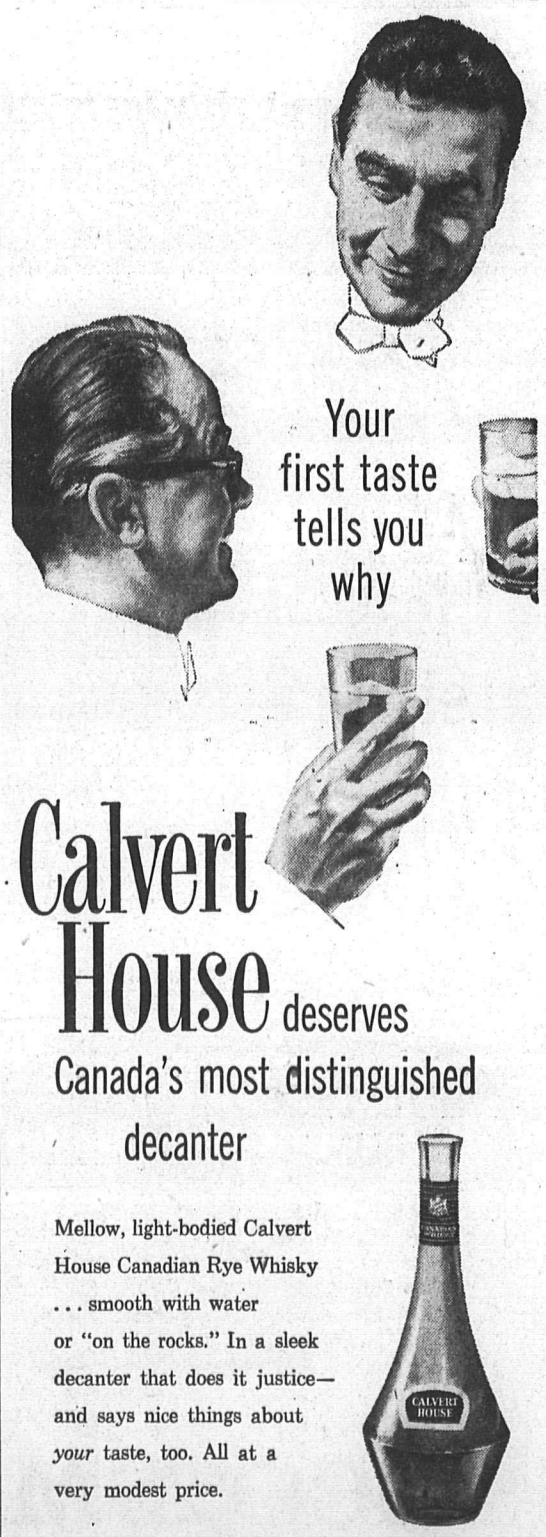

This advertisement is not published or displayed by the Liquor Control Board or by the Government of British Columbia.

SPORTS

Prentice, Bathgate Combine To Lead New York Win

By BOB HOOBING

BOSTON (AP) — Dean Prentice and Andy Bathgate scored with their team shorthanded as the alert, smooth-passing New York Rangers defeated Boston 5 - 2 Tuesday night an devened their Stanley Cup semi - final playoff series 2-2.

Down 2-1 in the best-of-seven semi-final entering the contest, the New Yorkers utilized their superior speed, a net jamming defence and the sparkling 39-save goaltending of Gump Worsley.

Bathgate, who intercepted passes setting up both New York scores while a Ranger teammate was in the penalty box, fed Prentice for the opening goal of the game.

Prentice fired a 15-footer past falling Boston goalie Don Simmons. It marked the first time in the series the Rangers had registered the initial score.

SCORED UNASSISTED

Bathgate, a 30-goal scorer during the regular season, put the game out of reach at 15:12 of the middle period when he intercepted a pass at the New York blueline and outraced Don McKenney down the ice to score unassisted from close range. That made it 4-1.

New York's Lou Fontinato was sitting out an interference infraction on Prentice's goal and Larry Cahan was absent when Bathgate connected.

With 53 seconds remaining, Boston pulled Simmons but Bathgate intercepted again in the Boston zone and scored in an open net for his second of the night and fourth of the series.

Dave Creighton scored for New York at 9:47 of the first period on a 20-footer which squeezed between Simmons and the near post while a Boston skater was off.

NARROWED MARGIN

The Bruins narrowed the margin to a single goal at 2:04 of the second period with a man advantage. Jerry Toppazzini blasted a well-screened 30-footer on the ice through a mass of skates and legs. He also roused the capacity Boston Garden crowd of 13,909 with a third-period tally after Flem MacKell had stolen from Fontinato.

Andy Hebenton accounted for the other New York goal.

The fifth game of the series will be played here Thursday night.

FIRST PERIOD

1. New York—Prentice (Bathgate) 5:19; 2. New York—Creighton (MacDonald, Henry) 9:47.

Penalties: Bucyk 1:11; Hebenton 2:17; Fontinato 4:24; Gendron 6:13; Mackell 6:13; Bucyk 9:16; Foley 15:41; Evans 17:45; Stasiuk 17:45.

SECOND PERIOD

3. Boston—Toppazzini 2:04; 4. New York — Hebenton (Prentice, Fontinato) 10:17; 5. New York — Bathgate 15:12.

Penalties: Hebenton :24; Mohns 7:43; Lewicki 7:43; Cahan 14:01.

THIRD PERIOD

6. Boston — Toppazzini (Mackell, Mohns) 11:32; 7. New York — Bathgate 19:41.

Penalty: Boivin 10:15.

ANDY BATHGATE
. . . Ranger Standout

Vancouver Women Edge Calgarians

SASKATOON (CP) — Vancouver Eilers, seeking their ninth straight Canadian senior women's basketball crown, got off on the right foot in the five-team Canadian tournament Tuesday night, stopping Calgary Maxwells, 44-42.

The round-robin series, which runs every night through to Saturday, has Saskatoon Aces playing Kitchener-Waterloo Elliots in the evening's second draw. Winnipeg All-Stars are idle.

Fleet Zoe Robinson topped the Vancouver scorers with 11 points. Shirley Topley picked up seven points followed by Mary Whitehead and Joan Ham with six apiece.

Lorraine Adams struck for five to top Calgary. Guard Pat Gillespie netted four.

Manitoba Team Romps Past Red Deer Outfit

WINNIPEG — Winnipeg Maroons fired home six goals in the last period to romp past Red Deer Rustlers 9-2 here Tuesday to win their best-of-five Allan Cup quarter-final series three games to one.

Maroons now advance to the semi-final series against Kelowna Packers, British Columbia champions. The first game is at Kelowna next Monday. The entire series will be played in the Okanagan Valley.

Maroons led 2-0 at the end of the first, 3-0 after two periods and then rammed in six goals while holding Rustlers to two in the last period.

It was the highest scoring output so far this season for Maroons, who have played only eight games. The team banded together for the Allan Cup playoffs. There is no senior league in Manitoba.

Gord Pennell, former Vancouver Canuck, and Lou Joyal each scored twice to lead Maroons. Joyal added two assists and Pennell one. The third member of the line, Ray Manson — all-star rightwinger in the Prairie Division of the Western Hockey League last season for Brandon Regals — picked up three assists.

Tom Rockey, Tommy Marshall, Barry Douglas, Murray Couch and Gord Simpson fired single goals each for Winnipeg. Playing coach Ray Hannigan and former Calgary Stampeder Ray Barry divided the Red Deer markers.

After a slow start, Winnipeg's attack gained momentum in the last two periods and they outplayed the Alberta representatives consistently.

George Kirkwood had little chance on any of the goals that beat him. Winnipeg netminder Sugar Jim Henry, after making 10 saves in the opening period, had an easy time in the last 40 minutes making only nine saves.

Eight penalties were handed out, five to Red Deer and four to Rustler rearguard Bill McCulley. One was a 10-minute misconduct late in the third period for protesting a minor boarding call.

3 "Big 'M's" Pace Canucks Past Winnipeg

VANCOUVER—Three "old pros" played integral parts in Vancouver Canucks' 4-1 victory over Winnipeg Warriors here Tuesday night in the first game of the best-of-seven semi-final series between winners of the Coast and Prairie Divisions, respectively, of the Western Hockey League.

Tiny Jackie McLeod, former New York Ranger winger, fired the Canucks' first two goals and assisted on the third, while Phil Maloney, former Boston Bruin and Toronto Maple Leaf centre, scored the third and assisted on the first two.

The third member of the talented triumvirate was Brent MacNab, defensive ace, who scored the fourth goal and earned an assist late in the first period when McLeod scored to nullify rookie Art Stratton's opening tally.

Two of Vancouver's goals came with the opposition shorthanded. McLeod's tying tally came with teammate Bill Dobbyn doing penance, and his second came with Winnipeg defenceman Dan Summers in the penalty box. To wrap it up, MacNab scored, with assists going to Ed MacQueen and Elliott Chorley, while Kent Douglas, another Winnipeg rearguard, was sitting it out.

Marcel Pelletier, the fast-talking, quick-moving French-Canuck who guards the Canuck citadel, blocked 24 shots, while Ray Mikulan, former Nelson Maple Leaf who advanced to Winnipeg after two years in Vancouver livery, stopped 24, 13 of them in the second period.

Vancouver appeared unsettled early in the first period, but caught on to the rugged play, and as the game wore on, traded the knocks fairly.

Wee Willy Mosienko, at 37, might have been the youngest player on the ice. The veteran of 14 years with the Chicago Black Hawks skated like a youngster. Although twice boarded heavily behind the Canucks net, he seemed tireless.

Warriors missed several chances against Vancouver who are still missing Red Johansen and Orlando Kurtenbach who are injured.

Gordie Redahl, who haunted the Canucks' cage in the third period, missed an open corner, and with about two minutes remaining, pesky Steve Witiuk, former Calgary Stampeder, hit the goal-post.

Challenger Downed By Savage Bassey

By BOB MYERS

LOS ANGELES (AP) — World featherweight champion Hogan (Kid) Bassey of Nigeria unleashed an attack of savagery and fury to knock out challenger Ricardo (Pajarito) Moreno of Mexico in the third round of their scheduled 15-round world featherweight title fight Tuesday night.

The end came after 2 minutes and 58 seconds with Moreno lying flat on his back in his own corner as referee Tommy Hart counted ten—and he could have added a few more counts.

The champion, weighing 124, went into the ring a 2-1 favorite over Pajarito, 124¾—the Little Bird from Mexico City—but few in the howling crowd estimated at 15,000 at Wrigley Field thought the end would come so swiftly.

THREE HARD RIGHTS

The 25-year-old champion connected with three smashing rights in rapid succession to the jaw to knock the 21-year-old Moreno unconscious and stun the thousands of his countrymen who made up most of the audience.

This was Bassey's first defence as king of the 126-pounders since winning the title in Paris from Cherif Hamia last June.

Moreno had scored 29 knockouts in 33 fights while the usually mild-mannered Bassey had a less imposing kayo record of 17 in 61 matches.

Moreno moved in quickly in the first with a good straight left to the face and added one more before Bassey lashed back with a smacking left hook to the jaw.

Bassey shielded his head with arms and gloves crossed and, while Moreno managed to connect repeatedly, the champion apparently was never worried.

Ex-Warrior Gets Three For Stamps

CALGARY (CP)—Murray Wilkie scored a goal in each period Tuesday night to lead Calgary Stampeders to a 4-3 win over Edmonton Flyers in the first game of their best - of - five Western Hockey League quarter - final series.

The second game of the series is in Edmonton Thursday with the third also in the northern centre Saturday.

Enio Sclisizzi scored the other Calgary goal while Flyer tallies came from Bill McCreary, Hugh Coflin and Frank Roggeveen.

A crowd of 5,362 fans saw the clubs battle to a 2-2 and 3-3 draws after the first and second periods respectively before Wilkie got the winner with just over five minutes left in the game.

McCreary put Flyers ahead at 2:10 of the first period, scoring from a sharp angle after grabbing Gerry Leonard's rebound. Sixteen seconds later Wilkie batted the puck past Dennis Riggin from just outside the crease to tie it up.

Al Rollins in the Calgary goal made three spectacular saves as Flyers rushed him while Dusty Blair served a hooking penalty.

Coflin put Flyers ahead 2-1 with his team shorthanded as he broke into the clear from a Calgary power play to beat Rollins.

GOAL DISALLOWED

The score was tied again, however, as Sclisizzi roared in from the left boards to flip Chuck Blair's pass into the top left corner.

In the middle frame Sclisizzi broke away and drilled home a shot only to have the goal disallowed.

Stamps went ahead for the first time while Colin Kilburn was off for slashing. Finney beat two Flyers as he carried the puck up the ice, then gave it to Ford, whose shot was deflected by Wilkie.

Roggeveen tied the count again in less than two minutes, beating Rollins from the left on Cummy Burton's pass.

Stampeders lost the services of Finney early in the third period when the WHL's top goal scorer was checked into the boards by Burton. Finney went to the dressing room with a shoulder injury but is expected to play Thursday.

Stamps carried the attack in the final frame but could not beat Riggin until, with Leonard serving a slashing penalty, Sandy Hucul sent a long, screened shot to the corner of the crease and Wilkie deflected it into the net to put Stamps ahead 4-3.

Flyer coach Bud Poile pulled Riggin from the net in favor of a sixth attacker with a minute to go but Flyers could not get the equalizer.

Edmonton Hoopsters Go Home in Defeat

VANCOUVER (CP) — Vancouver Eilers won the Western Canada Senior A basketball title here Tuesday night by whipping Edmonton Towne Hallers 78-63 to win the best-of-five final three games to one.

Eilers now meet Tillsonburg, Ont., Livingstones for the Canadian title in a series starting here next Monday.

Eilers were led by spectacular shooting by Peter Mullins and John McLeod, the team's two tallest players. Mullins, the team's rebounding ace, scored 26 points, 20 in the second half. McLeod, UBC's former Evergreen Conference all-star, scored 21 points, 15 in the first half.

Eilers led 34-26 at halftime. Hallers didn't start scoring seriously until the final quarter, when they hit for 23 points.

Don MacIntosh led Edmonton with 23 points. Big John Bright was next with 16. As in the three previous games, Hallers were rough and tough, collecting 21 fouls. Steve Mendryk and Don Munro each fouled out.

Heel Hurts; Doesn't Stop Habs' Hero

DETROIT (AP) — Maurice Richard made his 1000th National Hockey League game one to remember Tuesday night.

"I just did the best I could," said the fabulous Rocket whose three-goal performance led the way to a 4-3 victory and a clean sweep for Montreal of their best-of-seven semi-final series with Detroit Red Wings.

The 36-year-old Rocket, now in his 16th year with the Habs, said he still is playing on a sore heel that sidelined him most of the season.

"It bothered me during the game, but I don't feel it at all now," he added with a broad grin.

Montreal coach Toe Blake who once was Richard's linemate said: "Richard started us off and tonight he finished it."

Richard scored two goals in each of the first two Stanley Cup games at Montreal and has seven for the series.

Blake said it is immaterial to him whether the Canadiens meet Boston or New York in the final series.

"Boston is more rugged — they check more. But the Rangers have more finesse — they work better passing patterns."

DETROIT (CP) — General manager Jack Adams and owner Bruce Norris took the Red Wings' demise in the Stanley Cup semi-finals with almost stoical calm Tuesday night.

"A couple of unfortunate penalties meant the difference," Adams said after a brief huddle with his boss in the Wings' dressing room. "Billy McNeill and Pete Goegan both got rather foolish penalties.

"But that's what you have to put up with with inexperience. McNeill is only 22 and Goegan has played less than one season."

Rocket Richard Celebrates 1000th Game With Hat-Trick

DETROIT (CP) — Fabulous Maurice (The Rocket) Richard made his 1,000th National Hockey League game a one-man show Tuesday night by scoring three goals to lead Montreal Canadiens to a 4-3 victory that blasted Detroit Red Wings out of the Stanley Cup playoffs.

It was the rudest jolt ever delivered to any Red Wing cup team as the champion Canadiens romped to four straight triumphs in the best-of-seven semi-final.

Thus Montreal qualifies for the final round, the world series of professional hockey, against the winner of the New York-Boston series deadlocked at two games apiece.

The Rocket, a magnificent specimen who is still going strong at nearly 37, personally charged up his team for a come-from-behind victory after the Canadiens trailed by two goals after two periods of play.

The ageless Richard left the Red Wings and partisan crowd limp with his third-period spectaculars.

Trailing 3-1, the Canadiens got a lift four minutes into the final period when Richard got Jean Beliveau's rebound in front of the Detroit cage. With three Detroit players sprawled on the ice, Richard flicked the puck through a maze of red shirts to makeiit 3-2.

It was an unnecessary penalty that brought on Montreal's tying goal. Rookie Pete Goegan was put off for tripping Bert Olmstead and the Canadiens wasted no time taking advantage of the manpower situation.

Dickie Moore, who had done little but fight earlier in the game, flicked in a 10-footer after getting a pass from Beliveau from behind the Wing nets. The penalty was only 26 seconds old when Moore converted.

LOOKED EASY

Richard made the clincher look easy. Just 49 seconds after Moore tied it, the Rocket took a pass from brother Henri, skated into position around the Detroit defence, and arched a shot over goalie Terry Sawchuk's outstretched arm.

The Rocket's production, including playoffs, now totals 1,008 points—505 goals and 423 assists.

Showing amazing spirit for a club that went into the contest three-down and only a breath out of the series altogether, the Red Wings strung together three mid-period goals that stunned the NHL champions.

Jack McIntyre started it early in the period with a 15-footer directly in front of the nets after Gordie Howe dug the puck out from the boards. Bert Olmstead of the Canadiens was hanging on McIntyre's arm when the veteran forward crashed the puck past goalie Jacques Plante.

TIED SCORE

The Rocket scored on a sensational play and tied the score three minutes later. His brother Henri (Pocket Rocket) carried in from the blue line and was crashed to the ice by two Red Wings. Rocket retrieved the puck from a wild scramble in front of the cage and blasted a 12-footer through.

Howe got his first goal of the series at the 10:27 mark with Plante sprawled on the ice after turning back Norm Ullman's short range poke.

Johnny Wilson made a brilliant solo effort seconds later but his shot caromed off the goal post. Billy McNeill turned quickly and rifled Wilson's rebound by the surprised Plante for the goal that made it 3-1.

The rest of it was all Montreal—and mostly Rocket Richard.

First Period—No scoring.

Penalties: Bailey 2:28; Harvey 2:35; Moore 9:45; Kennedy (two minors) 9:57; H. Richard 14:08; A. Pronovost 18:08.

Second Period — 1. Detroit — McIntyre (Howe) 5:49; 2. Montreal—M. Richard (H. Richard, Harvey) 8:45; 3. Detroit—Howe (Ullman, McIntyre) 10:27; 4. Detroit — McNeill (Wilson, Arbour) 11:13.

Penalties: Talbot 3:33; St. Laurent 14:43.

Third Period — 5. Montreal — M. Richard (Harvey, Beliveau) 4:00; 6. Montreal — Moore (Beliveau, Geoffrion) 9:07; 7. Montreal — M. Richard (H. Richard) 9:56.

Penalties: McNeill 2:02; Goegan 8:41; Goyette 16:33.

Several Top-Notchers Enter "Bird" Tourney

If there has been a drawback to East Kootenay Open badminton tournaments in recent years, it has been that Bert Fergus of Kimberley has made a habit of walking off with all the silverware.

Bert, a talented member of Canada's Thomas Cup team, has had only to step onto the court at Nelson Civic Centre to cow all his rivals and start the committee chairman preparing an original way to present all posisble trophies to the slim court star.

This year, however, it may be different, because Dave McTaggart has declared himself interested, and he will appear along with numerous others Friday afternoon for the first day of competition at the annual event.

McTaggart, who sent his entry from Victoria, is a marvellous player. He is also a tournament-tough player, as might be indicated by the fact that he is the Dominion champion, and has been Dominion champion for several years.

McTaggart is not the only Dominion champ, past or present, who will appear. The former Jean Waring, women's Dominion champ when at her peak of competitive form a few years ago, notified the host Nelson Badminton Club Tuesday evening that she will appear.

Harvey Hurd, Dominion Junior champ last year, has also indicated he'll be here. Harvey is no cheese champ, because there are any number of capable juniors in Canada, and he has been at or near the top for many years.

Taking all the above information at face value, and allowing for the possibility of able unknowns sneaking in from the Coast area, Alberta, Washington State and the Prince George-Quesnel-Williams Lake region—from where players have promised to come—it is still safe to say that Fergus will be in the winner's circle when the tournament ends.

But he certainly won't be alone on top.

Stanley Cup Statistics

By THE CANADIAN PRESS

Best-of-seven semi-finals:

SERIES A

	W	L	F	A
Montreal	4	0	19	6
Detroit	0	4	6	19

Montreal wins series A semi-finals.

SERIES B

Boston	2	2	14	13
New York	2	2	13	14

Scorers:

	G	A	Pts	Pen
M. Richard, Mtl.	7	3	10	2
Mohns, Boston	2	6	8	10
Mackell, Boston	1	7	8	4
Bathgate, N.Y.	4	3	7	6
McKenney, Boston	4	2	6	0
Beliveau, Mtl.	2	4	6	2
Coyette, Mtl.	4	1	5	2
Moore, Mtl.	3	2	5	2
Creighton, N.Y.	3	2	5	2
Hebenton, N.Y.	2	3	5	4
H. Richard, Mtl.	0	5	5	2

READ THE CLASSIFIED DAILY

CHARLIE BURNS JOINS FLYERS

TORONTO (CP) — Charlie Burns, voted the outstanding forward of the world hockey tournament in Oslo last month, is to leave here today for a five-game trial with Edmonton Flyers of the professional Western Hockey League.

Burns was put on the Detroit Red Wings' negotiation list after his Whitby Dunlops won the world amateur title and the National Hockey League club will asseess his abilities with their Edmonton farm team.

"I would like to play pro hockey but only at the top," Burns said Tuesday. "Naturally I don't expect to start right out in the NHL, but if this five-game trial is successful I'll probably report to Detroit's training camp in the fall."

A tireless skater and an inspired penalty-killer, Burns was regarded as a top pro prospect while a junior player. But four years ago he suffered a severe skull fracture and now has a silver plate in his skull.

The accident made NHL clubs shy of him, though he has never been injured, and he was dropped from Toronto Maple Leafs' list and subsequently by Detroit, on the advice of club doctors.

"Jack Adams (Detroit general manager) told me the doctors wanted to wait for a year. Adams told me yesterday the year was up."

MASTER GOLFER - - - - By Alan Maver

3rd Annual
GOLF BALL
AND
BANQUET
Saturday, April 12
CIVIC CENTRE
Dinner 6:00 p.m.
Film Following:
"Canadian Open Golf Championship"
And Local Golf Film.
By MR. HAROLD HINNITT
For your tickets see any Golf Club Member.

LOWEST-PRICED FULL SIZE STATION WAGON
Guest-test it today!
Studebaker
SCOTSMAN
Economical utility vehicle . . . big, roomy, fully powered!
DEFOE SERVICE LTD.
213 BAKER STREET

SPRING-TIME FLAVOR
favored most by western hosts
Columbia Lager Beer
IN HANDY CARRY-PACKS
V87-3
This advertisement is not published or displayed by the Liquor Control Board or by the Government of British Columbia.

LI'L ABNER

HENRY

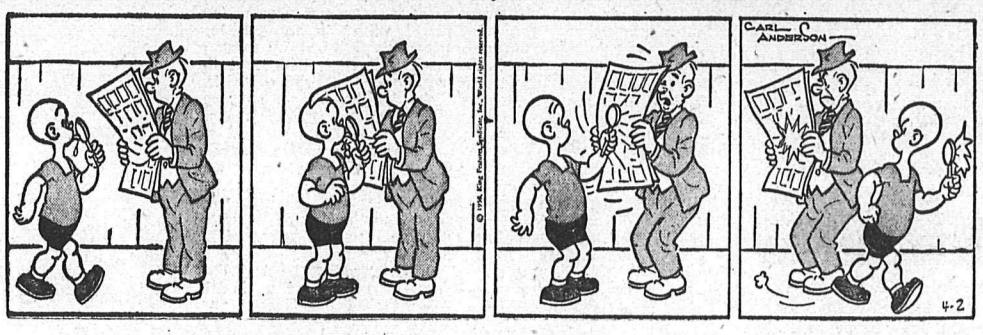

LONE RANGER

BLONDIE

SECRET AGENT

DONALD DUCK

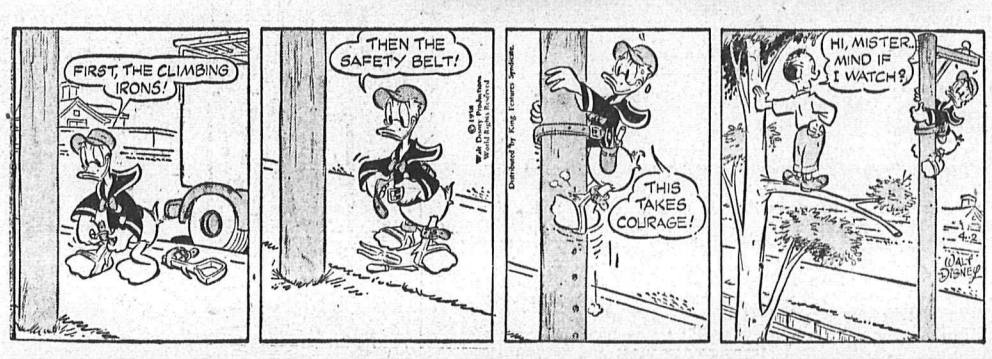

BUZ SAWYER

B. BAILEY

JIGGS

STOCK QUOTATIONS

The Daily News does not hold itself responsible in the event of an error in the following lists.

TORONTO STOCKS

(Closing Prices)

MINES	
Acadia Uranium	.05
Algom Uranium	13.87½
Amal Larder	.12
Anacon Lead	.50
Anglo Rouen	.30
Atlin Ruff	.24
Aumacho	.14
Aumaque	.10
Aunor	2.30
Barnat	.37
Base Metals	.20
Baska Uranium	.19
Boymar	.09½
Broulan	.55
Brunhurst	.04½
Brunswick	2.55
Buff Red Lake	.07
Campbell C	5.60
Campbell R. L.	8.10
Can Met	1.39
Cassiar	7.40
Central Patricia	1.00
Chimo	.50
Coin Lake	.16½
Cons Denison	13.12½
Cons. Discovery	2.70
Cons Howe	2.00
Cons Mining & Smelting	17.75
Con Sanorm	.06
Con Sub	.84
Conwest	3.00
Copper Corp	.22
Copper Man	.09
D'Aragon	.15
Donalda	.12½
East Amphi	.07½
East Malartic	1.40
East Sullivan	2.00
Elder Gold	.67
Falconbridge	22.62½
Faraday	1.46
Frobisher	1.55
Geco	10.25
Giant Yel.	6.00
Glen Uranium	.12
Goldcrest	.10
Gold Eagle	.07½
Golden Manitou	.33
Gunnar Gold	15.87½
Harminerals	.09
Headway	.66
Hollinger	23.00
Hudson Bay	.43
Inspiration	.60
Int. Nickel	72.25
Jonsmith	.09½
R J Jowsey	.48½
Kenville	.06
Kerr Addison	18.12½
Labrador	15.50
Lake Lingman	.08
Lakeshore	4.35
Lexindin	.04½
Little Long Lac	1.90
Lorado	.54
Louvic't	.09½
Macassa	2.68
Madsen R. L.	2.11
Malartic G. F.	1.10
Maneast	.07
Maritime Mining	.60
Mart McNeely	.24
McLeod	.95
McMarmac	.09
McKenzie R L	.15
Milliken	2.10
New Delhi	.44
New Fortune	.12
New Harricana	.11½
New Jason	.06½
New Lund	.15½
Nipissing	1.42
Noranda New	40.25
Normetals	2.57
Norpax	.21
North Rankin	.41½
Opemiska	7.60
Pickle Crow	1.19
Placer Devel	10.00
Quebec Copper	.38
Quebec Lab	.06½
Quemont	8.25
Rayrock	.92
San Antonio	.49
Sherritt Gordon	4.20
Silver Miller	.61
Stadacona	.21
Steep Rock	9.60
Sullivan Con	2.10
Sylvanite	1.14
Teck Hughes	1.62
Temagami	1.33
Thomp-Lund	.80
Tombill	.30
Torbrit	.26
Upper Canada	.63
Ventures	24.00
Vicour	.04½
Violamac	1.25
Waite Amulet	6.30
Wiltsey Goglin	.16
Wright Hargreaves	1.30
Yale	.10½
Yukeno	.04
OILS	
American Leduc	.20
Banff Oils	1.73
Bailey Selburn	7.75
Bata Petroleum	.07
Calgary and Edmonton	.19½
Cdn Atlantic	4.30
Canadian Collieries	4.15
Canadian Devonian	5.50
Can Decalta	.08
Cons Peak	.05½
Home A	14.37½
Long Island Pete	.10
Marigold	.13
Midcon	.78
Okalta	1.43
Pacific Pete	17.37½
Petrol	.55
Prov Gas	2.70
Royalite	12.00
Spooner	.19½
Triad	4.45
United Oils	1.82
INDUSTRIALS	
Abitibi	27¼
Algoma Steel	25¼
Aluminum	27⅜
Argus 2nd pfd.	47
Atlas St.	16⅝
B.A. Oil	36¾
Bathurst Power	36
Bell Telephone	41⅜
Brazilian	6¼
B.C. Electric 4s	79
B.C. Electric 4¾s	93½
B.C. Forest	9
B.C. Power A	39½
Burns A	12
Canadian Breweries	27½
Canadian Canners	14⅜
Canadian Celanese	16
Can. Cement	28
Can Chem Co	4.80
Canadian Dredge	16
Can Oil	25⅛
Canadian Pacific Rly	24½
Can. Packers A	39¾
Can. Packers B	38⅜
Cockshutt	8⅝
Cons Gas	30¼
Dist. Seagram	26⅞
Dom. Foundries	26⅞
Dom Magnesium	11
Dom. Steel Ord	20¼
Dom. Stores	58
Dom. Tar & Chemical	12⅛
Dom. Textiles	9
Famous Players	16
Fanny Farmer	15
Ford A	74⅞
Gatineau	31⅞
Goodyear	146.00
Gypsum Lime	32½
Howard Smith	29
Imperial Oil	40¼
Imp. Tobacco	12⅞
Laura Secord	19½
Loblaw B	24¾
Massey Harris	6⅜
McColl Frontenac	54¼
Moore Corp.	69
Page Hershey	116
Powell River	30
Russ. Industries	7⅜
Shawinigan	26¼
Sicks Brew.	25½
Simpsons A	17¾
Standard Paving	37
Steel of Canada	53⅝
Union Gas of Can	78½

TV - RADIO
REPAIRS
Guaranteed Service
PHONE 2050
For Prompt Attention
Mc & Mc—Nelson, B.C.

Chewing Wrigley's Spearmint Gum helps to keep
Your Teeth Clean... Your Smile Attractive
Buy some today.
WRIGLEY'S SPEARMINT CHEWING GUM

Vancouver Stocks

(Closing Prices)

MINES		
Beaver Lodge	.17	
Bralorne	5.15	
Cariboo Gold	.67	
Farwest Tungsten	.10	
Giant Mascot	.11	
Grauduc	1.00	
Grandview	.23	
Highland Bell	1.30	
National Ex	.16	
Pioneer Gold	1.32	
Quatsino	.23	
Sheep Creek	.31	
Sherritt Gordon	4.10	
Silback Premier	.05	
Silver Standard	.15½	
Sunshine Lardeau	.11½	
Taylor	.12	
Trojan	.20	
OILS		
Altex	.15	
A P Consolidated	.36	
Calgary & Edmonton	18.75	
Charter	1.60	
Home	14.00	
New Gas Ex	1.16	
Okalta Com	1.35	
Pacific Pete	17.00	
Peace River Gas	.30	
Royalite	11.37½	
Royal Can	.30	
Sparmac	.13	
United	1.80	
Vanalta	.15	
Vantor	1.19	
INDUSTRIALS		
Alberta Distillers	1.35	
Alberta Distillers Vt	1.15	
B C Forests	9.00	
B C Power	39.00	
B C Telephone	43.00	
Crown Zeller (Can)	14.00	
Int Brew B	4.10	
Inland Nat Gas	6.12½	
Lucky Lager	4.80	
MacM & Bloedel B	25.50	
Mid Western	1.55	
Powell River	30.00	
Trans Mtn	47.00	
Westminster Paper	23.25	
Western Plywoods	13.50	
UNLISTED	**Bid**	**Ask**
Alta Gas Trunk	15.00	
Trans Can Com	27.37½	27.75
Trans Mtn Unit	47.00	48.25
Westcoast Com	20.25	
Westcoast Trans.	90.50	91.50
FUNDS		
Can. Inv. Fund	8.12	8.90
Commonwealth Int.	6.59	7.24
Grouped Income	3.23	3.53
Investors Mutual	9.47	10.23
Leverage	4.56	5.01
Trans Can "C"	5.05	5.45

ON THE AIR

CKLN PROGRAMS — 1240 ON THE DIAL
(PACIFIC STANDARD TIME)

WEDNESDAY, APRIL 2, 1958

6:55—Farm Fare
7:00—Chapel in the Sky
7:15—Wake Up Time
7:25—Sport News
7:30—News
7:35—Wake Up Time
8:00—News
8:10—Sports News
8:15—Opening Markets
8:20—Breakfast Varieties
8:30—All the Weather
8:35—Varieties
8:55—Morning Devotions
9:00—News
9:10—Shoppers' Guide
9:30—Women Today
9:35—Woman's World
9:40—Song Seranade
10:00—News
10:05—Story Parade
10:15—Happy Gang
10:45—Tex and Jinx
10:55—News
11:00—Seven-Come-Eleven
11:45—Song Serenade
12:15—Sports News
12:25—News
12:30—Farm Broadcast
12:55—Prairie News
1:00—CKLN Reports
1:15—Sacred Heart
1:30—Marine Investigator
2:00—Holiday Time
2.30—Trans Canada Matinee
3:30—Pacific News
3:40—B.C. Road Report
3:45—Rocking With Boates
4:45—Legends of Trinidad
5:00—News
5:05—Rolling Home Show
6:00—News
6:10—Sports News
6:15—Closing Markets
6:20—Mantovani
6:30—Silent Friends
6:45—After Dinner Music
7:00—News
7:15—CBC Wednesday Night
10:45—NEWS
10:55—Sports News
11:00—Sign Off

CBC PROGRAMS

(PACIFIC STANDARD TIME)

THURSDAY, APRIL 3, 1958

7:00—Fisherman's Broadcast
7:15—Musical Minutes
7:30—News
7:35—Musical Minutes
7:40—Morning Devotions
7:55—Musical March Past
8:00—News and Weather
8.10—Sports News
8:15—Musical Minutes
8:30—News
8:35—Anything Goes
9:00—BBC News
9:15—Morning Concert
9:45—Food Facts
10.00—Morning Visit
10:15—The Happy Gang
10:45—Pages From Life
11:00—Kindergarten of the Air
11:15—Fighting Words
11:45—Theme and Variation
12:15—News
12:25—Showcase
12:30—B.C. Farm Broadcast
12:55—Five to One
1:00—Afternoon Concert
1:30—Ottawa Symphony Orch.
2:00—Holiday Time
2:30—Trans-Canada Matinee
3:30—Program Resume
3:45—Footlight Favorites
4:00—Music by McMullin
4:30—Adventures in Verse
4:45—Roundabout
5:00—Bands on Parade
5:15—News
5:25—On the Scene
5:30—Sports Desk
5:40—Byline
5:45—Mostly Music
6:30—Musical Interlude
6:35—Roving Reporter
6:45—Rawhide
7:00—National News
7:30—Recital
8:00—Prairie Playhouse
8:30—Citizen's Forum
9:00—Free-Time Political Broadcast
9:15—Vancouver Chamber Orch.
10:00—News
10:15—Father Pat
10:30—Eventide
11:00—Mid-night Concert
11:57—News

TELEVISION FOR TODAY

KXLY-TV — Channel 4

9:00 Good Morning
9:30 Search For Tomorrow *
9:45 Guiding Light *
10:00 Hotel Cosmopolitan
10:15 Love of Life
10:30 As The World Turns *
11:00 Beat The Clock *
11:30 Houseparty
12:00 Big Payoff *
12:30 Verdict Is Yours *
1:00 Brighter Day *
1:15 Secret Storm *
1:30 Edge of Night *
2:00 Garry Moore *
2:30 How Do You Rate
3:00 Fun At Home
3:30 Dotto *
4:00 The Early Show
5:30 Song Shop
6:00 News
6:15 Doug Edwards *
6:30 Playhouse
7:00 Leave It To Beaver *
7:30 Big Record *
8:00 Millionaire *
8:30 I've Got a Secret *
9:00 Circle Theater *
10:00 Mr. District Attorney
10:30 The News
10:35 The Late Show

KHQ-TV — Channel 6

8:10 Color Test Pattern
8:13 Test Pattern
8:25 NARTB
8:26 Bible Reading
8:29 Program Previews
8:30 Q Toons
9:00 Tic Tac Dough *
9:30 It Could Be You *
10:00 Dough Re Mi *
10:30— Treasure Hunt *
11:00 Price Is Right *
11:30 Kitty Foyle *
12:00 Matinee Theatre (C) *
1:00 Queen For a Day *
1:45 Modern Romances *
2:00 I Married Joan *
2:30 Truth or Consequences *
3:00 Matinee On Six "That Lady in Ermine"
5:00 Five o'Clock Movie "Man I Married"
6:30 Weatherwise Front Page
6:45 NBC News *
7:00 Truth or Consequences *
7:30 Wagon Train *
8:30 Father Knows Best *
9:00 Harbor Command
9:30 Highway Patrol
10:00 This Is Your Life *
10:30 Late Movie "Heaven On A Barbed Wire Fence"

KREM TV — Channel 2

5:00 Wild Bill Hickok *
5:30 Mickey Mouse Club *
6:00 Space Ranger
6:30 Newsbeat
7:00 Wednesday Night Fights *
7:50 Hank Weaver's Corner *
8:00 Disneyland *
9:00 Tombstone Territory *
9:30 Ozzie and Harriet *
10:00 Betty White Show *
10:30 Nightbeat
10:35 Channel 2 Theatre

(Programs subject to change by stations without notice.)

DAILY CROSSWORD

ACROSS
1. Ruin
5. Curved line
8. Carpenter's tool
9. Antlered animal
12. Bow of a vessel
13. Mangos (Bangalore)
14. Close to
15. Deduce
16. Dealer in anthracite
19. Girl's name
21. Impose as a necessary result
22. Flourished
23. Long-drawn speeches
25. In bed
27. Four score and ten
30. Garment border
31. Assents
32. Underworld character (Paris)
34. Landing ship (abbr.)
35. Shrewd
36. Cavity
38. Cubic meter
39. Spur wheel
40. Father
41. Mimicker

DOWN
1. Supreme Court justice
2. Past
3. Fresh
4. Erbium (sym.)
5. Egyptian god
6. Stir up
7. Talked
8. Swiftly
10. Kitchen utensil
11. East by south (abbr.)
13. Landslide of snow
15. Arabian chieftain
17. Tried
18. Placed
20. Exclamation (slang)
22. Man's nickname
24. Gaming cubes
25. Exclamation
26. Animal
28. Bank employee
29. Netherlands river
31. Performed
33. Circle of light
35. Like
36. Jump
37. Be in debt
39. Sun god

SPAS JEERS
PAROL EDDIE
ENNUI NIECE
TEA VINTNER
FINIS
STRANGE BUS
LYING JOULE
YEA SPENDER
STARE
ORINOCO PIP
CANON MIAMI
ARGUE ECLAT
SEATS ALMA

Yesterday's Answer

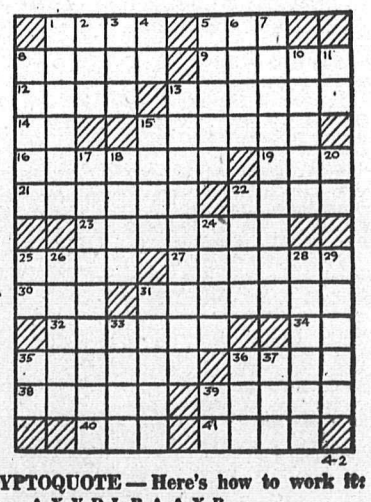

DAILY CRYPTOQUOTE — Here's how to work it:

A X Y D L B A A X R
is L O N G F E L L O W

One letter simply stands for another. In this sample A is used for the three L's, X for the two O's, etc. Single letters, apostrophes, the length and formation of the words are all hints. Each day the code letters are different.

A Cryptogram Quotation

I P F W J K H J B C T U Z W Z C C J L I T H T U S Z C O F L Z W P T M N F — O H T I J.

Yesterday's Cryptoquote: ALL GREATNESS IS UNCONSCIOUS, OR IT IS LITTLE AND NAUGHT—CARLYLE.

Distributed by King Features Syndicate

SMALL INVESTMENT — LARGE RETURNS

That's the Want Ad Story — PHONE 1844

YOU CAN NOW PHONE YOUR CLASSIFIED ADS IN UNTIL 5 P.M. ON SATURDAY.

HELP WANTED

SALES OPPORTUNITY
Opening in this area for commission agent calling on auto service stations and car dealers representing Canada's fastest growing line of auto seat covers. You may carry other lines. Protected territory. Write age, lines now carried, business references, exact territory covered. Quinlan-Crawford Limited, Collingwood, Ontario.

PART-TIME OFFICE HELP — mornings or afternoons, Monday through Friday. Typing essential. Steady employment. Apply Box 4148, Nelson Daily News.

HELP WANTED—FEMALE

LONGING FOR A NEW EASTER outfit? Avon Cosmetics has openings for women who want extra earnings. Territories available in Nelson, Slocan, Kootenay areas. Write Miss L. Bradd, 471 Francis Ave., Kelowna, B.C.

SITUATIONS WANTED

DO IT NOW. SAVE MONEY. CEMENT floors, sidewalks, full basement, steps, rebuilding, roofing. Monthly payments if desired. The Concrete Specialist, Phone 1752-L-3, S. Zylstra.

SEPTIC TANKS AND CESSPOOLS cleaned. Reasonable rates, free inspection. Ph. 491-X after 6 p.m. or write Dick Wiyrick, 140 Baker St.

HEATING INSTALLED, GAS FITting, appliances, oil burners serviced. Norm Bowcock, Bonded Licenced Gas Fitter, ph. 385.

FOR THE BEST IN BODY AND paint work, see Ted's Auto Body, 1 mile Granite Road, or phone 186-X-3.

WE SPECIALIZE IN HOUSE REmodelling and cement work. Ph. 1581-Y-3, 5 to 7 p.m.

CLERK TYPIST WITH CALCULAtor and bookkeeping machines experience. Phone 1013-L.

WILL LOOK AFTER CHILDREN in my own home while mother works. Phone 793-R.

FOR GARDEN DIGGING AND planting, phone 186-X-1.

FOR REPAIRS—ALTERATIONS, house building, phone 597-L-2.

PUBLIC NOTICES

AUCTION SALE
Steel Hull, S.S. Nasookin

Notice is hereby given that at 2:00 p.m., Tuesday, April 8th, 1958, at the Court House, Nelson, I will sell by public auction the hull of the S.S. Nasookin, beached on Crown foreshore fronting the highway and lying opposite Lot 5289, K.D., approximately 2½ miles east of Nelson.

Terms of sale are as follows:

1. The hull must be demolished and completely removed on or before October 31st, 1958.
2. When the hull is removed, the beach and foreshore must be left in a clean, safe and sanitary condition and in this regard the purchaser will be required to deposit the sum of $150.00 in cash or certified cheque as a bond of his good intention. Such bond to be refunded if upon subsequent examination it is found that the purchaser has fully complied with this condition of sale.
3. The purchaser undertakes to agree to save harmless the Crown in the right of the Province from any right or claim for damages by reason of injury to any person or persons and/or equipment of any kind whatsoever caused by or through the removal of the hull.

Dated at Nelson, B.C., this 31st day of March, 1958.

K. D. McRAE,
Commissioner of Lands.

NOTICE

Offers are invited for the purchase of a parcel of land at Fruitvale, British Columbia, formerly used as right-of-way by the Department of Highways.

The land is situated on the South bank of Beaver Creek and is more particularly described as follows:

"Block "C" of Lot 1236, Kootenay district, Plan 897, have and except thereout the parts shown outlined in Red on Reference Plans 43683-I and 77644-I."

Offers to be submitted in a sealed envelope marked "Offer for land at Fruitvale, B.C." to reach the office of the undersigned, Douglas Building, Victoria, B.C., before 12 o'clock, April 16th, 1958. A certified cheque in the amount of 10% of the purchase price must accompany each offer.

Highest or any offer will not necessarily be accepted.

E. S. JONES,
Deputy Minister of Highways,
Victoria, B.C.

HOTELS AND MOTELS

ONE CANADIAN TO ANOTHER—Let us be your host while visiting in Spokane. Drive up to the Volney Hotel, W 410 Riverside Ave., give us your keys, and we do the rest—$2.00 single to $6.50 double. Family rooms $6.50 to $7.50. Reservation MA 4-2396.

CANADIAN FRIENDS — WHEN in Spokane stop at the Colonial Hotel, 124½ Post St., one block from stores and parking.

H I AND LOIS

AUTOMOTIVE, MOTORCYCLES, BICYCLES

1958 CHEVROLETS and OLDSMOBILES
Now on Display

G.M. Parts and Accessories
GOODYEAR TIRES

Used Car Specials

A Complete Line of Body, Fender and Mechanical Work

1953 Ford Tudor Automatic
$1295

1956 Oldsmobile Sedan
$2895

1955 Ford Sedan
$1495

1953 Meteor Tudor
$1250

1953 Chev. Sedan
$1095

1954 Fargo ½ Ton Panel
$995

1955 Chev. ½ Ton Pick Up
$1395

All Other Makes and Models in Stock

REUBEN BUERGE MOTORS LTD.
Phone 35 - 36
323 Vernon St. Nelson

SPECIALIZING IN ENGLISH car repairs. Used parts for 1949 to '52 Austins, '49 to '52 Hillmans, '50 to '51 Morris Minor, '47 Studebaker, '47 Pontiac, '52 Vanguard. For sale, '53 Austin, Rocket lawnmower. Cottonwood Wreckage Service, ph. 1363-L-2, Box 382, 24 Ymir Road, Nelson.

FINANCING A CAR? BEFORE you buy your new or late model car see us about our low cost financing service with complete insurance coverage. New cars 30 months. Contact Wm. Kalyniuk Agencies at 1777 and save.

FOR SALE — 1951 HILLMAN, 13,000 miles true mileage, $500; also 1938 Ford. See Townsend at Park Siding.

FOR SALE — 1 1950 AUSTIN; 1 1952 Vanguard; 1 1941 Nash. North Shore Service, phone 1841.

'57 VOLKSWAGEN FOR SALE — Good buy. Phone 469-Y.

FOR SALE—MAN'S AND LADY'S bicycle. Phone 1669-L.

PERSONAL

ALCOHOLICS ANONYMOUS Fridays. Phone 366-R or 483-R.

LONG-LASTING RELIEF FOR heartburn, excess acid, gastric pains, sour stomach, with Wilder's Stomach Powder. At all druggists.

USE LLOYD'S CORN AND CALlous Salve and Pads for painful corns and callouses. — prompt relief. Salve 50c. Pads 25c at Fleury's Pharmacy, Nelson; Salmo Drugs, Salmo, and all druggists.

BUILDING SUPPLIES

ESMOND LUMBER CO. LTD. for all Building Supplies. Specializing in Plywood. Contractors enquiries solicited Phone or wire orders collect. 3600 E. Hastings St., Vancouver, B.C., GLenburn 1500.

FREE ESTIMATES — HOUSE bldg., improvements. Ph. 1869-R eves. Maloff Const. Co., Thrums.

PROPERTY, HOUSES, FARMS, ETC., FOR SALE

NORTH SHORE
1—New, 2-bedroom bungalow in 6-Mile area, near store and service station. Improved lot. Price **$8500**
Down Payment $1500.

ALSO IN 6-MILE AREA
2—3-Bedroom bungalow built 5 years. No basement plan. Automatic dishwasher and sink unit. Price **$6950**
Down payment: $1000.
Owner transferred, can give immediate possesion.

LATIMER AT KOOTENAY
3—Attractive 3-bedroom bungalow. One of our best buys. Bedrooms are good size, living room 9'x12', kitchen 19'x 13', wired for range. Concrete foundation, good basement, cement floor, oil furnace, 2-car garage. Convenient location. Price **$10,500**
$3500 will handle, balance monthly. Good discount for cash.

VICTORIA STREET
4—Duplex, Owner's suite, 2 bedrooms and bath, living room and kitchen. Also 4-room suite with bath, at present rented at $35 a month. Price **$5300**
Some terms.

FAIRVIEW
5—Attractive 2-bedroom bungalow. Oil furnace, drive-in garage. Price **$11,500**
Very good terms.

6—Excellent building lot—Douglas Road. Price **$1650**

BUSINESS OPPORTUNITY
7—Ladies' Dress Shop. Excellent location. Reasonable rent and Expenses. Cash **$4500**
Plus Inventory.

C. W. Appleyard & Co., Ltd.
REAL ESTATE and INSURANCE AGENTS
Established 1912
BOX 26 PHONE 269
421 Baker St. Nelson, B.C.

FOR SALE IN CASTLEGAR — Attractive modern house on 6th Avenue. Four rooms, bathroom, plus finished room in full basement. Hardwood floors in living room and one of the bedrooms. Fireplace. Heavy wiring. Lot 60x 100. Could be financed by CM & S. Apply 554, 7th Avenue, phone 2776, Castlegar.

4-ROOM HOUSE ON 4 ACRES OF land; woodshed, barn, chicken house, water, lights, young fruit trees, very reasonable. Apply Pete Zietson, c/o Pete Kootinkoff, South Slocan, B.C.

4-ROOM HOUSE FOR SALE IN Castlegar. Full basement, heavy wiring. Phone 2687-L, Trail.

FOR SALE — 5 LOTS ON ROSE Mountain, $500 each. Phone 515-Y after 5 p.m.

2 BEDROOM HOUSE FOR SALE in Fairview. Garage, oil heat, full basement. Phone 2102-L.

HOUSE FOR SALE IN FAIRVIEW —3 bedrooms. Terms. Apply 208 Anderson.

HOUSE FOR SALE 313 HIGH ST. 1 BR., K., DR. Full basement, bathroom. Phone 419-L.

BUILDING LOT IN FAIRVIEW — 60x120, approved CMHC house plans. Phone 2102-L.

NEWLY DECORATED HOUSE IN city limits. Apply Box 2286, Daily News.

FOR SALE — 2 BR HOUSE, GOOD condition, close in. Phone 612-X.

PROPERTY FOR SALE. PHONE 2834, Castlegar.

FOR SALE — MODERN 3 BEDroom bungalow. Phone 890-Y.

BUSINESS OPPORTUNITIES

WANTED — BY ESTABLISHED wholesale firm, a reliable Fir connection for distribution to the following markets: Alberta, Manitoba, Eastern Canada and the United States. Apply Daily News, Box No. 4062.

WANTED MISCELLANEOUS

COAL BURNER WITH A blower and pipe. Phone 1850-L.

BOATS and ENGINES

COMPLETE SERVICE AND REpair on all outboard motors. COLEMAN ELECTRIC, Phone 2055, 502 Front Street.

MACHINERY

SAVE!
THOSE BROKEN PARTS
We Can Weld and Repair Them.

Stevenson
MACHINERY LIMITED
708 Vernon St. Nelson
PHONE 97

Skilled mechanics operating the most completely equipped machine shop in this area.

Serving Nelson District
For More Than 40 Years

FOR SALE — OLIVER TRACTOR, OC 3, Ser. 1283605, with Oliver front end loader. Price $950. Oliver tractor OC 3, Ser. 2WH-894, with front end loader. Price $1450. Nelson Machinery Co. Ltd., Nelson, B.C.

WIDE GAUGE D2 CAT, 5J SERies, good condition; 21" McCormick breaker plow. Write W. M. Taylor, R.R. 1, Nelson, B.C., or phone 23-W, Balfour.

WANTED TO RENT — A SMALL front end loader. To work parttime on yardage basis. Phone Castlegar 9041.

WANTED — 2½ CU. FT. CEMENT mixer. Phone 4693, Castlegar.

RENTALS

FOR RENT — FULLY MODERN, self-contained three-room suite on ground floor. Recently redecorated, oak floors, stove and fridge supplied. Rent $70 per month. One-half of duplex at 6-Mile, two bedrooms, living room and kitchen, oil heater supplied. Rent $50 per month. T. D. Rosling & Son Ltd., 568 Ward St.

OFFICES FOR RENT — 1 ROOM Johnstone Block. Will partition for suitable tenant. Rent $45. Also 2 large rooms Aberdeen Block, $65. Immediate occupancy. T. D. Rosling & Son Ltd., 568 Ward St

FOR RENT AT CRESCENT VALley — Modern three bedroom house, garage and garden plot. Phone South Slocan, 206, or apply J. M. Cunningham.

LARGE BED - SITTING ROOM and kitchen, fully furnished, 2 beds; suit 2 clean, respectable gentlemen. Available reasonable. Phone 335-X.

3 RM. APARTMENT WITH BATH in my residence, North Shore, ¼ mile from bridge. Con Cummins, phone 940-X afternoons or evenings.

HOUSEKEEPING OR SLEEPING rooms, furnished, days, weekly or monthly rates. Allan Hotel, 171 Baker St.

FOR RENT — 5-ROOM UNFURN. self-contained apt., ground floor, $60 a month. Phone 231.

3-RM. APT., UNFURN., $40, AND 2-rm. unfurn. apt., $30. 618 Latimer Street.

6-ROOM HOUSE — AUTOMATIC heat, TV. Adults only. 404 Silica.

SUITE FOR RENT — PARTLY furnished. Phone 1341-X.

LIGHT HOUSEKEEPING ROOM for rent. Phone 1077-X after 5.

DOUBLE GARAGE FOR STORage or workshop. Phone 272-L.

2 BEDROOM HOUSE, FURN., $60 a month. Phone 476-L-4.

2-ROOM SUITE FOR RENT. PH. 491-X or call 140 Baker.

ROOM FOR RENT — PHONE 1564-X.

2 ROOM FURN. SUITE. 823 VERnon St. Adults.

PARTLY FURN. 2 RM. SUITE—Phone 1541-R.

COMPLETELY FURN. SUITE for 2 men, close in. Phone 149.

MODERN, UNFURN. SUITE — Phone 2075.

TRAILERS

BARRETT TRAILER SALES — New location. Highway 3A, Fruitvale. Direct factory distributors for Aljo and Terry Travel Trailers. Built for Canadian roads. Insulated for Canadian climate.

LOST AND FOUND

LOST — APPROX. 3 WEEKS AGO between Silica and Civic Centre, rhinestone brooch, valuable keepsake. Finder please phone 125 after 5 p.m. Reward.

Buy and Sell Wim Classified!

LIVESTOCK, POULTRY AND FARM SUPPLIES, ETC.

EVERGREEN POULTRY FARM and Hatchery, Fruitvale, B.C. Chick prices—1958 Leghorn and Leghorn New Hampshires.

	Unsexed	Pullets
Day old	18	35
1 week	25	43
2 week	33	51
3 week	40	58
4 week	47	65
5 week	54	72
6 week	62	80
7 week		90
8 week		1.00
9 week		1.10
10 week		1.20
11 week		1.30
12 week		1.40

WE WILL DELIVER BY OUR own truck pullets of any age. Delivery to be made in July or August. Orders taken from now on. No deposit necessary. Sound, healthy stock guaranteed. White Leghorns, New Hampshires, White Rocks and Cross breeds. Appleby's Poultry Farm, Mission City, B.C.

FOR EGG PRODUCTION AND meat, Schlaffke's Poultry. Government approved. Hatching weekly. Schlaffke's Hatchery, New Denver, B.C.

FOR SALE — WORK HORSE AND farm supplies, plow, harrow, etc. Apply Pete Konkin, Slocan City.

BUSINESS AND PROFESSIONAL DIRECTORY

ASSAYERS AND MINE REPRESENTATIVES

H. S. ELMES, ROSSLAND, B.C. Assayer Chemist Mine Rep

ENGINEERS AND SURVEYORS

M. C. McCORQUODALE, B.C.L.S. Land and Engineering Surveys. 1234 Bay Ave., Trail. Ph. 2752. Office Mgr. Ray Johnson, B. A. Sc. 1015-8th St., Nelson—Phone 144-R.

BOYD C. AFFLECK, MEIC B.C. Land Surveyor P. Eng. (Civil) 218 Gore St. Nelson Phone 1238

G. W. BAERG, B.C. Land Surveyor 373 Baker St. Nelson Phone 1118

HEATING

J. G. MUNDY
Gas Fitting and Sheet Metal Work Appliances. Free Estimates. Phone 774—523 Cedar St., Nelson

INSURANCE

WAWANESA MUTUAL INSURANCE CO.
Agent, 554 Ward St., McHardy Agencies Ltd.

MACHINISTS

BENNETT'S LIMITED
Machine Shop, Acetylene and electric welding, motor rewinding. Phone 593 324 Vernon St.

FOR SALE MISCELLANEOUS

DEALERS IN ALL TYPES OF used equipment, mill, mine and logging supplies, new and used wire rope, pipe and fittings, chain, steel plate and shapes. Atlas Iron & Metals Ltd., 250 Prior St., Vancouver, B.C., Ph. PAcific 6357.

USED WOOD AND COAL FURnaces with casings, from $15 up. Also one Booker. Used roll-rim bathtubs, complete with fittings, from $30. Used vacuum cleaners, $10 up. Columbia Trading, 902 Front St.

4-HOLE ICE CREAM CABINET, excellent condition, cash price $175. Jeffery Radio and Appl. Ltd., 446 Ward St., Nelson.

WOOD AND COAL COOK STOVE and water pump. Both in good condition. Apply W. Evin, Slocan Park.

2 PROPANE TANKS, REGULAtor, coca cola cooler, new condition, very cheap. Phone 7361, Castlegar.

TAPPAN GAS RANGE, HOUSEhold furniture and miscellaneous articles. 917 Edgewood Ave., ph. 650-X.

PLYWOOD CUTTINGS — ALL thicknesses and sizes. Cheap. Columbia Trading, 902 Front St.

DRESSER WITH LARGE MIRror, 2 months old. Phone 842 evenings.

HEALTH FOOD CENTRE—OPEN day and evenings. 924 Davies St.

OIL HEATER AND 2 BARRELS and stand, $65. Phone 793-R.

ROOM AND BOARD

BOARD AND ROOM — PHONE 1231-Y.

Nelson Daily News
Circulation Dept., Phone 1844
Price per single copy 6c Monday to Friday, 10c on Saturday.
Subscription Rates
By Carrier per week in advance.

By Mail in Canada Outside Nelson:	
One month	$ 1.25
Three months	$ 3.50
Six months	$ 6.50
One year	$12.00

CLASS ADS GET RESULTS!

TORO

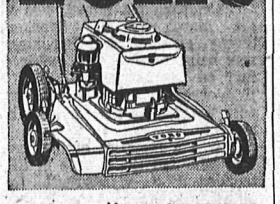

NEW 20" WHIRLWIND

Compare the features of this mower with any other rotary and see why it's truly a bargain in quality and performance.

- Height-of-cut change in seconds without tools.
- Throttle, stop and start controls at your finger-tips.
- Staggered wheel design prevents scalping.
- Front exhaust chute ends clumping.
- 2½ H.P. 4-cycle engine recoil starter and special Toro Auditone muffler.

A complete line of reel and rotary models available.

See
H. "Fritz" Farenholtz,
Charlie Ross or Alex McDonald

MAC'S
WELDING & EQUIPMENT CO., LTD.
PHONE 1402

PEEBLES **PEEBLES**

HOW TO COMPLETE YOUR EASTER OUTFIT!

Pay a call to our Used Car "Salon!" We'll "suit" you in a car that will lead the Easter Parade! These cars have been handled with kid gloves. Even their "shoes" are in top condition. See our array of colors, makes, and contrasting "bonnets!"

This year outfit the family for Easter . . . in a stunning, stylish Car. Look over these sharp Spring values:

1953 DESOTO CUSTOM SEDAN
Automatic transmission, lovely metallic green finish, easy power steering. It's a beauty.

1953 FORD FAMILY SEDAN
With automatic transmission, radio, beautifully cared for by one family. See it.

1953 MERCURY SEDAN
Automatic transmission, radio and plenty of extras. It's the best "medium weight", tenderly cared for since new by Roy Pollard.

1954 PLYMOUTH SAVOY SEDAN
Pleasing two tones of white and green. It's clean and very good.

1956 METEOR NIAGARA SEDAN
In lovely condition. Special 3-tone paint job. It's good.

1957 METEOR NIAGARA 300 SEDAN
Nice red with white trim—also a one owner job you'll like.

and many, many more of the best units we have ever stocked.

Don't Be Disappointed . . .
Get Your Car for the Easter Parade!

PEEBLES **PEEBLES**

SOVIET ENVOY DIES

LONDON (Reuters) — Ivan Fedorovich Tevosyan, Soviet ambassador to Japan, died in Moscow Sunday after a long illness, Tass news agency announced Monday. He was 56. An Armenian by birth, Tevosyan was appointed a deputy premier in 1949 and promoted to the rank of candidate member of the Communist party politbureau in 1952.

HUGE TRACTS

British Columbia has 40,500,000 acres covered by mature timber.

SPRING IS HERE!
IS YOUR CAR PREPARED?

For only $12.00 we will prepare your car by tuning the motor using only GM Factory Procedures.

—Lubricate thoroughly.
—Examine all brake linings and adjust the brakes.
—Change oil in the motor and differential.
—Tighten the exhaust system to eliminate any danger of carbon monoxide fumes in the car.
—Check the steering.
—Check all battery charging controls and test the battery.
—Check the cooling system for leaks.

THIS IS A BARGAIN YOU MUST NOT MISS—
PARTS NOT INCLUDED IN ABOVE PRICE.

NELSON MOTOR PRODUCTS
Phone 121-122 281 Baker St.

Stop! Look!

NELSON MOTOR PRODUCTS LTD.
ARE OFFERING
THE OPPORTUNITY OF A LIFETIME ON 5 LATE-MODEL ALMOST LIKE NEW LUXURY CARS
PLUS:
FREE . . . . that's right, absolutely FREE

100 Gals. of Gas

with any one of these cars

1957 CHRYSLER WINDSOR HARDTOP
Equipped with automatic transmission, radio, power steering, power brakes, signal lights, air conditioner, electric seats, two-tone paint, white wall tires.

1955 CHRYSLER NEW YORKER SEDAN
Radio, automatic transmission, power brakes, power steering, etc.

1956 BUICK Century STATION WAGON
Fully equipped as follows: Automatic transmission, power brakes, radio, signal lights, air condititioner, two-tone paint, white wall tires.

1955 OLDS. SUPER 88 HARDTOP COUPE
Automatic transmission, radio, power brakes, red and white two-tone paint, air conditioner, signal lights, etc.

1955 MERCURY MONTEREY SEDAN
Equipped with automatic transmission, power brakes, power steering, radio, dual exhaust, two-tone paint, etc.

All these cars are thoroughly reconditioned for your safety. Backed by GM endorsed good-will guarantee.

Nelson Motor Products LTD.
Authorized Pontiac - Buick - Vauxhall Dealers.
Kootenay and Victoria St., Behind Bank of Montreal
Phones 658 and 659 Nelson, B.C.
Phone in or write—we will supply transportation.

The New Illustrated
Encyclopedia
$3.50
The ideal and comprehensive volume for the growing child
Books For Everybody
At
Cunningham's
MANN DRUGS LTD.

News of the Day

RATES: 30c line, 40c line black face type; larger type rates on request. Minimum two lines. 10% discount for prompt payment.

NELSON FUNERAL HOME LTD. AMBULANCE SERVICE. PH. 53.

United Church Clothing Aid open today, 2-4 p.m.

SERENADERS PRE-HOLIDAY DANCE PLAYMOR SATURDAY.

Best materials only used on your shoes at **TONY'S SHOE REPAIRS.**

Regular meeting tonight 8 p.m.

Phone 263
SNAPPY SERVICE
For your hauling needs.

SERENADERS PRE-HOLIDAY DANCE PLAYMOR SATURDAY.

L.A. TO F.O.E.
Meet Tonight 8 p.m.
Election of officers.

FOR YOUR NEW HAIR STYLING and permanents try the Charm Beauty Salon, Medical Arts Bldg. Ste. 211. Phone 1922.

Cafe curtains each 34" wide 36" long with 9" vallance to match in sailcloth at $5.95 pair.
STERLING HOME FURNISHERS

Have The Job Done Right
VIC GRAVES
LIMITED
PHONE 815
MASTER PLUMBER

HAIGH
TRU-ART
Beauty Salon
576 Baker St.
Phone 327

SERENADERS PRE-HOLIDAY DANCE PLAYMOR SATURDAY.

BINGO TONIGHT
CATHOLIC HALL — 8 P.M.

Easter Lilies, Tulips and Cards.
HOBBY SHOP—OPP. BUS DEPOT

Running shoes in all sizes.
EBERLE'S ON BAKER ST.

See our Easter Specials in Hats, Gloves, Flower, Band
ADRIAN MILLINERY
259 BAKER ST.

ATTENTION
CANADIAN LEGION MEMBERS
Regular General Meeting
Thurs. April 3rd — 8 p.m.

Patients in Kootenay Lake General Hospital can have The Daily News sent to them every morning.
Phone 1844
Circulation Department, Daily News.

ATTENTION
CANADIAN LEGION MEMBERS
Dance to Roy Kline and His Organ at the Legion Thur. evening April 3rd.

SLIDING GLASS DOORS
for your china cabinets, book cases, etc. We are equipped to cut any size, polish edges, grind finger pulls, drill holes. Just call . . .
T. H. WATERS & CO. LTD.
Phone 156 101 Hall St.

GENTLE
CONSTIPATION
RELIEF
TAKE
PHILLIPS'
MILK OF MAGNESIA
TONITE
WAKE UP FRESH
FEELING FINE!

Every year over ½ million people agree:
It's good business to do business with HFC

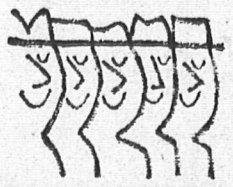

Canada's leading consumer finance company offers both money management advice and fast, friendly service on loans up to $1,000. At HFC you conduct your business in privacy, with people you can trust, and you choose your own repayment terms.
Modern money service backed by 80 years of experience
HFC HOUSEHOLD FINANCE
Corporation of Canada
E. G. Bernard, Manager
608 Baker Street Telephone 1890
NELSON

Election Highlights

VANCOUVER (CP)—It wasn't all happiness in the Conservative camp here—even for the victors.

John Drysdale, 32, elected in Burnaby - Richmond said the sweep was "a disappointment in a sense—I think it's too big a majority."

"We all wanted a majority, but we did not want an overwhelming majority," he said. "I don't feel a tremendous elation."

HALIFAX (CP)—Crew members on eight strikebound Canadian National freighters in Halifax harbor gave majorities to Progressive Conservative candidates in Monday's federal election.

They helped re-elect Robert McCleave and Edmund Morris, members of the last Parliament.

Sixty-one crew members were eligible to vote at a special Halifax poll aboard the Canadian Cruiser, one of the eight ships tied up by a seamen's strike since last July.

YARMOUTH, N.S. (CP)—Felton Legere, the winner in Shelburne - Yarmouth - Clare, is the first Conservative elected in the riding since 1911. The Yarmouth portion of the constituency had been Liberal territory since 1882.

QUEBEC (CP) — Wilfrid Lacroix, veteran Liberal member for Quebec Montmorency who once bolted the party over the wartime conscription issue, was defeated in Monday's general election after 23 years in the Commons.

Mr. Lacroix, 67, was known for his rugged individualism in the Commons and often threw the Liberal party ranks in a tizzy.

One of his last surprise moves came during the last session of Parliament when he forced a snap vote of non - confidence in the Progressive Conservative government on the question of bilingual government cheques.

However, the government accepted the principle of his motion and all but six Conservatives voted in favor of it. This meant, of course, that the minority government was not overthrown on a motion supported by the majority in the House.

Mr. Lacroix was defeated by Progressive Conservative Robert Lafreniere.

He joined the ranks of the independents during the Second World War, in protest against Liberal government decisions on the question of overseas service for drafted soldiers.

He later rejoined the Liberal ranks.

Coldwell Defeat Dismays Victors

By DAVE McINTOSH
Canadian Press Staff Writer

OTTAWA (CP)—The voice of the chief apostle of Canadian socialism will be heard in Parliament no more.

CCF Leader M. J. Coldwell went down to personal defeat Monday in the general calamity that overtook all Commons opposition parties. He had represented the Saskatchewan riding of Rosetown - Biggar since 1935.

Mr. Coldwell, 69, said Monday night he will never again seek election to the Commons though he will continue to maintain an interest in CCF affairs.

WORK ENDED

"This ends my work in the House of Commons — work to which I have given the best years of my life," Mr. Coldwell said.

There was genuine dismay at Progressive Conservative party headquarters here over Mr. Coldwell's defeat even though it was a Conservative, C. O. Cooper, who unseated the CCF leader. Mr. Cooper, 50-year-old farmer, was running for public office for the first time.

Mr. Coldwell has been held in high respect by members of all parties, even when the political going was at its most bitter.

When the Liberals used closure in the 1956 pipeline debate it was Mr. Coldwell, fist raised, who led the march to the Speaker's throne, claiming that Parliament was being mocked. His red-faced fury on that occasion — June 1, 1956—was all the more remarkable because he seldom loses his temper.

It was a measure of the man, who inherited the mantle of CCF founder J. S. Woodsworth, that he said: "I have no regrets."

He had had 23 "wonderful years" in Parliament had had made many friends across Canada in all political parties.

WORRIED ABOUT KNOWLES

Mr. Coldwell was more concerned at the defeat of Stanley Knowles, deputy CCF leader, in Winnipeg North Centre, than at his own.

"I find it difficult to understand," he said. Mr. Knowles had served his riding "so well" and sacrificed "so much." This was an allusion to Prime Minister Diefenbaker's offer of the Commons speakership to Mr. Knowles — "Mr. Parliament" — last summer.

Mr. Coldwell has been a widower since 1953, when his wife died while he was campaigning in that year's election He lives with his daughter, Mrs. P. D. Carman, in Ottawa. His son, a flight lieutenant in the RCAF, is stationed at Montreal.

Just before the campaign ended, the independent - Liberal Ottawa Citizen said of Mr. Coldwell in an editorial: ". . . While Mr. Coldwell has many political opponents, he has few, if any, personal enemies. Over the years he has conducted himself with dignity, courtesy and a high sense of honor, and has been an ornament of Parliament."

National Ballet Makes Big Hit

LOS ANGELES (CP)—The National Ballet of Canada made its first Los Angeles appearance Monday night, drawing a large crowd and some critical acclaim.

The enterprising young company presented Swan Lake in its entirety. Few other companies in the Western world—perhaps only the Royal Ballet of England—have undertaken such a presentation in recent years.

One critic, Albert Goldberg of the Los Angeles Times, says the dancing of the Canadian company ranged from "very good to something less."

"The company's most negotiable assets are its prima ballerina, Lois Smith, who did the Odette-Odile role, and its principal dancer, David Adams, who was the Prince Siegfried.

The corps de ballet was "of good quality" when "it functioned with the right kind of precision."

The company will give two more performances at Philharmonic Auditorium Saturday afternoon and evening.

Greek-Cypriots Open Campaign

NICOSIA, Cyprus (CP)—An uneasy peace was broken Tuesday with explosions and the shooting of a Greek-Cypriot merchant. The extremist underground called for "total war for freedom or death."

An incendiary bomb damaged records at the Famagusta district court and other explosions awakened Nicosia residents. Christos Kleanthis Englezos, 35, was shot in the back and killed by a gunshot.

The violence marked the third anniversary of the beginning of a bloody campaign by EOKA, the Greek-Cypriot underground organization against British rule.

Governor Sir Hugh Foot talked in February with Archbishop Makarios, exiled leader of the Greek majority on Cyprus. There were hints that a compromise might be reached and Makarios might be allowed to return to the island.

But leaflets distributed Tuesday by EOKA indicated a possible shift in the underground's loyalty. Signed by underground leader George Grivas, the leaflets said:

"As military leader I will accept no solution and listen to nobody's voice except that of a fighting Cyprus."

EOKA bulletins previously have called Makarios the leader and Grivas repeatedly has promised to follow the archbishop's orders.

As Follow-Up On Bomb Tests . . .

Expect Russians To End Nuclear Arms Production

By JOHN SCALI

WASHINGTON (AP) — High United States officials predicted Tuesday that Russia will follow up its lone-wolf ban on atomic-hydrogen tests by proclaiming an end to production of nuclear weapons.

They reported continuing signs that the Kremlin will spring this on the West within a few weeks.

Moscow probably already has made the decision, they said, but the Kremlin probably is delaying an announcement until Moscow has reaped propaganda value from the single-handed test ban announced Monday.

These authorities said a Soviet pledge to halt output of atomic-hydrogen bombs would be even more difficult for the West to check than an unsupervised suspension of testing.

Russia, which has just completed an extensive series of nuclear tests, announced no date for the start of its ban. It also left the way open to resume the tests after the first of a series *the U.S. long has planned for* this spring and summer in the Pacific testing grounds.

PROCEED WITH TESTS

U.S. officials said the American tests will go forward as scheduled.

Responsible officials, in discussing the Soviet manoeuvres said a network of Allied detection stations on the rim of Russia could provide a reasonable check on whether Russia is cheating on a test ban.

But they said verifying a halt in atomic production would be immeasurably more difficult because this could not be detected from the outside.

Some reports were that the U.S. atomic Energy Commission was opposed to any American action to halt tests voluntarily even after the current test series ends this summer.

The AEC view was reported to be that further tests are urgently needed to learn more about peacetime prospects and to develop further "baby" atomic bombs.

British Gov't Faces Dilemma

By ED SIMON
Canadian Press Staff Writer

LONDON (CP)—Britain's Conservative party, defeated in three consecutive byelections and threatened with further defections from its voting ranks to the resurgent Liberals, is faced with a dilemma.

The government's mounting unpopularity can be traced easily in the increasingly unfavorable byelection returns over the last two years. But last week's Liberal victory in Torrington, besides costing Prime Minister Macmillan his third seat in six weeks, has added a new dimension to his problems.

Tactically, he and his party are confronted with the choice of fighting a two-front war against both Liberals and Labor opposition and to make peace with the Liberals on whatever terms he can persuade the victory-flushed third party to accept.

PARTY DIVIDED

The stand-pat wing of the Conservative party argues that Macmillan's policies will prove themselves in the long run, and that the present causes of popular discontent will largely disappear. The counter - argument of those who urge compromise is that it is unlikely to happen soon enough to enable the government to survive a general election when its term runs out in 1960.

Even if Macmillan decides on a policy of conciliating the Liberals it is far from certain that they would be willing to meet him half way. The old arguments in favor of an anti - socialist coalition clearly have lost their force.

The government appears firmly committed to its present defence program, despite its heavy financial burdens. Its chief weapons for regaining public favor are in the realms of foreign and economic policy.

Imperial Oil Net Earnings Show Increase

TORONTO (CP)—Imperial Oil Ltd. had net earnings in 1957 of $72,080,930 or $2.29 a share compared with $69,098,692 or $2.20 a share in 1956, says the company's annual report.

Gross income was $884,569,476 compared with $837,373,190. Investment in new plant and equipment and in oil - exploration totalled $144,000,000 compared with $134,000,000.

J. R. White, president, commenting in the report on prevailing economic conditions, said that under Alberta's prorating system, Imperial is more severely affected by restrictions on output than most other producers.

"Because it is greatly affected by changes in crude-oil demand," Mr. White added, "Imperial is particularly concerned with finding additional outlets for Canadian crude.

"The present problem is exceedingly complex, and there is no simple solution for it. Any steps that are taken must be carefully considered in the light of their long-term effect on the national interest."

DRESS UP IN SOMETHING NEW FOR SPRING and EASTER
The Time for You To Look Your Best
Our Selection of
New Spring Suits and Topcoats
are sure to make a hit in the Easter Parade. Correctly styled and tailored in the new patterns for the new season.
Suits $59.50 up
Topcoats $39.50 up

EMORY'S LTD.

SAVED FROM ACID

MATLOCK, England (AP)—A 12-man bucket brigade sloshed water on Frederick Webber for half an hour Monday to save him from being burned to death by acid. Webber, 37, was trapped in the cab of his truck when it overturned. Acid from the truck's batteries dripped down on him while firemen worked to get him free, but the water thrown by a relay of volunteers from a crowd of onlookers washed most of it away.

WOODED COUNTRY

More than 50 per cent of Manitoba's land area is forested.

REXALL
SUPER PLENAMINS
Plus Vitamin B12
Contains Liver and Iron and Other Vitamins
Jr. Sizes For Children
Price
$2.49 — $4.79 — $7.95
Sold only at Your Rexall Pharmacy
City Drug

Party Vote Standing

VOTE BY PARTIES
(Copyright, 1958, by The Canadian Press
41,961 of 43,873 polls (96 per cent)

Province	Total	PC	Lib.	CCF	Others
Nfld.	146,974	68,914	77,574	234	252
P.E.I.	67,379	41,981	25,187	211	—
N.S.	359,562	206,678	136,752	16,132	—
N.B.	231,174	126,402	99,310	4,019	1,443
Que.	1,944,865	962,481	886,327	45,193	50,864
Ont.	2,436,240	1,376,398	788,145	258,723	12,974
Man.	367,103	208,197	78,111	72,613	8,182
Sask.	366,235	183,269	72,896	108,197	1,873
Alta.	433,312	261,870	57,236	19,154	95,052
B.C.	595,135	297,752	90,374	147,260	59,749
Y-NWT	9,110	4,580	4,410	—	120
Totals	6,957,089	3,738,522	2,316,322	671,736	230,509
Per cent		54			

Soldiers' Vote Not Yet Known

By THE CANADIAN PRESS

Recounts and results of the soldier vote could affect the election of candidates in at least five constituencies where balloting in Monday's federal election was marked by tight races.

Three candidates—two Progressive Conservatives and one Liberal—were elected by fewer than 100 votes each and it is likely no final decisions will be reached until the soldier vote is announced. This may be known next weekend.

In all, 10 were elected by fewer than 300 votes each. Five of these are Liberals, four are Progressive Conservatives. The other was CCF candidate Arnold Peters in Timiskaming.

The tightest race was in the Ontario riding of Fort William where Liberal Hubert Badanai had a 45-vote margin over PC Arthur Widnall.

There was a tight squeeze in Winnipeg North. Alistair Stewart won the riding for the CCF with a plurality of 10,548 last June but this time he was defeated by a 167-vote margin by PC Murray Smith.

Ferguson Broome, PC standard-bearer in Vancouver - Kingsway, unstead Alex Macdonald by a plurality of 232 votes. Macdonald won the constituency in the 1957 election with a plurality of 2,278 votes.

ALIAS DIANA

Cynthia was one of the many names of the Greek goddess Artemis. To the Romans, she was Diana.

step into the Easter Spotlight

IN ONE OF OUR NEW
SPRING COATS
IN TWEED OR PLAIN CLOTHS
Fabulous Spring Fashions you'll live in and love for months to come. See these glamorous season spanning coats today. Beautiful tweeds and plain cloths and many styles to choose from.
BE SURE TO SEE OUR NEW SELECTION OF
DUSTER COATS
in new styles and fabrics.
To Complete Your Easter Ensemble We Have
• GLOVES • SCARVES • JEWELRY • FLOWERS
Dee's LADIES APPAREL
"THE FASHION CENTRE"
PHONE 775 NELSON, B.C.

KNOW CANADA BETTER

see it the Canadian Pacific SCENIC DOME WAY!

The Canadian
Fast, streamlined daily service between Montreal-Vancouver and Toronto-Vancouver.
The DOMINION
Convenient daily schedule between Montreal-Vancouver and Toronto-Vancouver.
Plan to see Canada this year via the scenic Banff-Lake Louise route—2,881 miles of ever-changing scenery—aboard *The Canadian* or *The Dominion*. Wide choice of accommodations—tourist, first class and coach. Coach seats may be reserved on *The Canadian*. There's the Mural Lounge for refreshments . . . the Skyline Coffee Shop for budget meals . . . the DeLuxe Dining Room Cars for famous Canadian Pacific cuisine. You'll enjoy, too, *new* riding comfort . . . the ultimate in modern spring suspension to make day-time sightseeing, night-time sleeping a pleasure.
Information and reservations from any Canadian Pacific office or
Baker & Ward Sts., Nelson
Tel: Nelson 203
Canadian Pacific
The only Scenic Dome route across Canada