2569

Nelson's Record
1842 DAYS
Traffic Fatality Free

PROVINCIAL LIBRARY
PARLIAMENT BUILDING
VICTORIA B.C.
22 30 31 Dec 57

Nelson Daily News

Vol 5 NELSON, B.C., CANADA—WEDNESDAY MORNING, SEPTEMBER 18, 1957 Not more Than 6c Daily 10c Saturday No. 127

WEATHER FORECAST
Kootenay: Mostly sunny with only a few cloudy periods near the mountains. Cooler. Winds northerly 15. Low - high at Cranbrook 38 and 60, Crescent Valley 38 and 65.

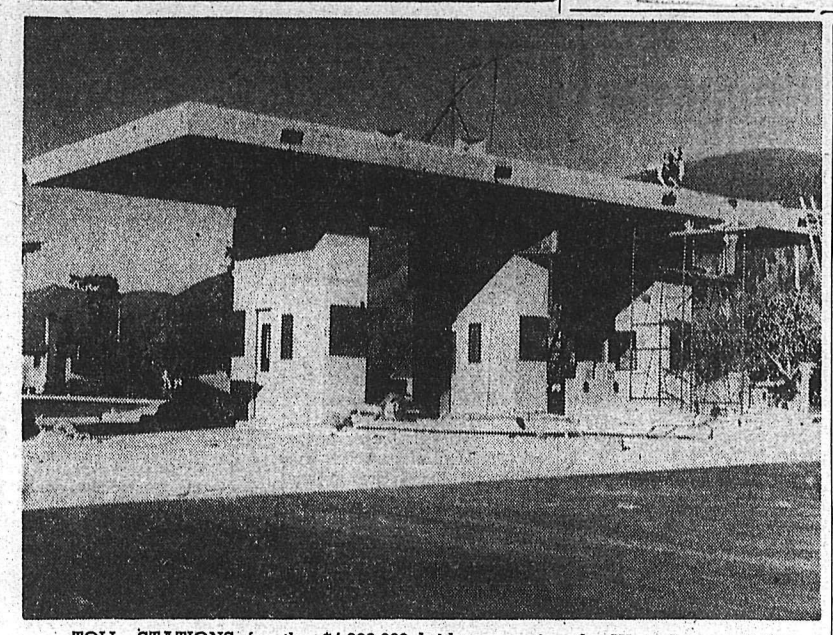

TOLL STATIONS for the $4,000,000 bridge spanning the West Arm at Nelson, are shown in process of erection at the South Shore approach. Price of toll is subject of speculation as work on two-year project nears end. Also shown in the picture is the asphalt paving, completed on the weekend, in the bridge vicinity.
—Daily News Photo.

Hospital Bylaw Voting Today

Nelson property owners vote today on the Hospital Bylaw, which, if passed, will authorize borrowing of $170,000. This would be the city's share in provision of an extra $360,000 towards construction of the fourth floor of the new hospital near Gyro park. District share is $198,000.

Only property owners may vote and these include all who were on the voters' list last November. Voting will be at the old post office from 8 a.m. to 8 p.m.

Entire cost of the new hospital with the fourth floor half prepared for occupancy is $1,867,157.

Cost for fourth floor construction alone is $231,606 and of this the city's share is $34,840. The district provides $42,362 and government grants cover two-thirds of the total or $154,404.

However, the additional funds would also provide for equipment, ward furnishings and a staff residence.

The city's share of the staff residence would be $7334; its share of refurbishing equipment and furnishings, $4500; its share of the $33,921 for X-ray and laboratory diagnostic equipment, $6105; its share of $139,007 for surgical nursing, medical care, kitchen and laundry equipment, $41,702; its share of $45,037 in ward furnishings, $13,511, and its share in moving costs, $1500.

HOME VITAL

Hospital officials said the bulk of questions from the public had concerned the staff home, and the Bylaw Committee has explained that such accommodation is regarded as a vital part of the round-the-clock operation of a successful hospital. This is so, particularly, they explained, because of the need to have technical personnel available during night hours for emergency calls. The 10-room residence would also provide accommodation for a resident matron, should one be employed in the future, a dietician, and unmarried nurses on shift work.

COST TO CITY $7334

The city's share in the home would be only $7334. A total of $25,000 is carried by provincial grant; $500 per bed, or a total of $5000, by federal government grant; and 55 per cent by the district.

A basic building of three storeys with the capacity of the existing bed-short hospital is being built under the present contract and under its provisions, the extended contract must be signed by Saturday to protect prices.

The Bylaw Committee will function today from the Chamber of Commerce offices, providing cars under the Junior Chamber of Commerce get-out-the-vote campaign and the Phoning Committee will function from individual homes. Drivers will be Jaycees, Hospital Auxiliary and Hospital Board members and interested citizens.

Mrs. C. W. R. Harper is convener for the Hospital WA on the phoning committee and Nick Voykin for Jaycees on the get-out-the-vote committee. Hospital Board Bylaw Committee consists of E. M. Stiles, chairman; Mrs. H. E. Doelle, Mrs. L. G. Catley, H. D. Harrison and A. K. McAdams.

Hospital Improvement District trustees plan to convene a meeting this week to consider their action.

PM Invites Provinces To Tax-Sharing Meet

Spirit of Co-operation To Rule — Diefenbaker

By BILL BOSS
Canadian Press Staff Writer

OTTAWA (CP) — The 10 provinces have been invited to attend a federal-provincial conference on tax - sharing arrangements now in force, Prime Minister Diefenbaker announced Tuesday.

The federal government suggested Monday and Tuesday, Nov. 25 and 26, for the meeting, to be held in Ottawa.

Mr. Deifenbaker's office said the provincial premiers, in answering the invitations, are free to suggest other matters they would like to see raised at the meeting. It would develop into a general conference forecast last week by Mr. Diefenbaker.

The prime minister said then the forthcoming conference could deal with problems straightaway, if desired, or could be preliminary to another one later.

SPIRIT OF CO-OPERATION

The provinces will have something to say of what will be discussed and when," he said then. "It will be done in the spirit of co-operation."

"The provinces will get their opportunity to make their suggestions as to what would be most suitable.

That opportunity, his office said Monday, was contained in the invitations subsequently issued.

Monday's statement said simply for forthcoming conference will "review the present pattern of tax-sharing arrangements."

HAS THREE ASPECTS

The existing pattern has three main aspects:

1. The return for fixed annual payments the provinces may rent to the federal government their direct — tax fields — personal and corporation income taxes and succession duties. If they levy their own taxes in those fields., federal deductions are allowed to prevent double taxation.

2. Federal equalization payments raise per capita income in the less-wealthy provinces to the average of the two wealthiest—Ontario and British Columbia. All provinces except Ontario receive such payments.

3. Where provinces wish neither to levy their own taxes, nor to rent the fields to Ottawa, the federal government is willing to collect the taxes for them, charging a small collction fee.

CRITICAL OF PLAN

Mr. Diefenbaker, during the campaign preceding the June 10 general elections, described the tax-sharing pattern as niggardly. It went into effect April 1, more than a year after the fast federal-provincial conference was held here, a one-day affair.

Under the present formula provincial taxpayers can deduct to 10 per cent of federal personal income tax, nine per cent of taxable corporation tax and 50 per cent of federal succession duties.

Premier Frost of Ontario joined Mr. Diefenbaker during the election campaign in criticizing the pattern.

Ontario had sought to have the federal government abandon altogether the succession duties field, and to allow the provinces 15 - 15 deductibility in the personal and corporation fields.

Two In Race for Vice-Chancellor

By HERB ALTSCHULL

BONN (AP) — Two West German leaders, powerful figures in Sunday's elections, were reported Tuesday to have launched behind-the-scenes campaigns for the potentially-influential post of vice-chancellor.

They are Ludwig Erhard, 60, the present economics minister, and Franz Josef Strauss, 41, the defence minister.

Either as vice-chancellor would be an outstanding candidate to succeed Konrad Adenauer should the chancellor leave the political scene during the next four years.

Adenauer has shown no inclination to step down from his post, particularly since he has been given the greatest public endorsement ever achieved by a German leader in a free vote.

But the chancellor is nearly 82 and the German public is engaged in a great guessing game as to who might be his successor.

Start Registration For UBC Students

VANCOUVER (CP) — Registration started Tuesday for an expected 8200 students at the University of British Columbia.

Registrar J. E. A. Parnall said he hopes to complete formalities for 2000 students daily until Saturday.

Tuesday was reserved for freshmen. Former students begin re-registering today for the university's 43rd session. Included among newcomers this year are 180 students of Sopron University School of Forestry, Hungary, who fled during the uprising last fall.

Reforms Urged for Compensation Board

Labor Leaders Ask Removal of Top Men Unless Claim Handling Rectified

VICTORIA (CP)— The provincial cabinet was asked Tuesday to remove top officials from the Workmen's Compensation Board if discontent with handling of claims is not cleared up.

A delegation of labor leaders representing some 150,000 B. C. workers presented a brief claiming misinterpretation of the Compensation Act was defeating its purpose.

The brief said board insistence on injured workmen furnishing "proof of accident" as the cause of their disabilities was causing the unrest.

It said the troubles have co-incided with "numerous changes of personnel at the top" of the board, including chairman J. Edwin Eades. Appointed in May of 1955.

"We do not intend to engage in witch-hunting," the brief said. "But we would like to make absolutely clear that the rights of an injured workman transcend all other considerations."

"Accordingly, we believe that if those responsible for the present discontent are unable to administer the act sympathetically, then they must go—the sooner the better."

The brief said that technical rejections of claims on legal grounds has doubled since the period 1946-1950.

"It is our belief that it is the rejected claims which may wreck this fine edifice (the act) so painstakingly built up over the years."

The brief took issue with the board for its insistence on a narrow interpretation of the word "accident" in rejecting claims.

"Contrary to the spirit of the act, the board appears to construe the word accident narrowly and indeed, appears to be so obsessed with proof of accident as to negate the spirit and intent of the act.

"We cannot, and will not, support that body of opinion which suggests that the workman must prove to the satisfaction of the legal mind that he has suffered an accident in the narrowest sense of the word.

"It is only where the board has good reason to believe that the been caused during employment injury was not, or could not, have that a claim should be rejected."

Lloyd Whelan, president of the Vancouver Labor Council and spokesman for the group, said after the one-hour session that Premier W. A. C. Bennett and seven other ministers gave them a "cordial hearing."

"The premier asked us to furnish proof of specific cases where claims were unjustly rejected and said if it was forthcoming then the claims would be paid," he said.

He said the premier indicated that corrections could be made in acts wording if it was at fault.

Jaywalking Cuts Accident Toll

PORT ANGELES, Wash. (AP)—This northern Washington city of 11,600 hasn't had a traffic fatality in 7½ years and police chief Harry Kochanek gave a little tongue-in-cheek credit Tuesday to jaywalking.

Accepting a medal from the Automobile Club of Washington and the American Automobile Association, Kochanek said: "Jaywalking may have a tendency to keep the pedestrain alert and alive."

At one time, he said, the city enforced the jaywalking laws, "but the pedestrain accident rate went up, so we eased off. Since 1953 was have had only 20 pedestrain injuries."

The chief added he would not recommend toleration of jaywalking in other cities "where the traffic patterns are different."

Dollar Down; Gov't Relieved

By HAROLD MORRISON
Canadian Press Staff Writer

OTTAWA (CP) — The Canadian dollar has slipped from its high perch and perhaps no group is more relieved that the government.

But the nature of the premium's decline — by about two cents in less than a month — indicates that it may be only temporary, federal authorities said Tuesday.

For some weeks the meanderings of the powerful currency have been watched with some concern by cabinet officails. Main anxiety was that the high premium would curtail exports—one of the economy's major props.

Riding high ever since it was freed in 1950, the dollar last Aug. 21 reached a record $1.06 11-64 in relation to U.S. currency. Importers rejoiced. Exporters despaired.

But then the dollar began drifting downward, dropping to a 1957 low of $1.03 25-32 last Monday.

Ship Explosion Rocks Tacoma

TACOMA, Wash. (AP) — With an earth-shattering explosion that rocked most of Tacoma, the 800-ton fishing vessel Pacific Queen was ripped apart Tuesday and one man was believed dead in the charred hulk.

The missing man is Bill Webber, San Jose, Calif., a ship's welder.

Another man aboard the ship, Nick Medak, San Pedro, Calif., managed to escape, clad only in his shorts. He was near hysteria when he talked to firemen.

The tremendous blast occurred a few minutes after 4 a.m. as the Pacific Queen, fresh from unloading a cargo of Alaska salmon in Seattle, was tied alongside Tacoma's old town dock.

Cause of the explosion is not known, but ammonia fumes spilled from the vessel for several hours after the blast, which was reported to have knocked out house windows two blocks away and heaved several persons from their beds.

Firemen, working frantically against the tide in the fast-sinking ship, entered the smoking hulk about 6 a.m. to search for Webber. They entered the room in which he was supposed to have been trapped, found nothing.

Sommers' Health Delays Suit

VANCOUVER (CP) — Counsel for Robert E. Sommers, former lands and forest minister, said Tuesday he will apply for a postponement of Sommers' examination for discovery in the libel action he has brought against Vancouver lawyer David Sturdy.

The examination is scheduled for Monday.

"Mr. Sommers is an extremely sick man; he's very ill," said James Proudfoot of Victoria, the former minister's lawyer. "He's a sick man — nerves."

The action grew out of allegations made by Mr. Sturdy before the Sloan Forestry Commission in Victoria late in 1955. Mr. Sommers subsequently resigned his cabinet portfolio but retained his seat as Social Credit MLA for Rossland-Trail. He was re-elected at last September provincial election.

Mr. Proudfoot said: "I'm not going to jeopardize his health by having his appear for examination, so I'll be applying for a postponement."

He said Mr. Sommers is now in Trail, staying at the home of a friend under a doctor's care.

Mr. Sommers definitely intends to continue the lawsuit when he recovers his health, Mr. Proudfoot said.

Train Hits Truck, Man Thrown Out

KAMLOOPS (CP) — Orvold Nicholson was taken to hospital Tuesday after being thrown 30 feet from his truck when it was hit by a CPR freight train at a level crossing about 1½ miles west of the city.

Advisory Groups May Steer Capital in Commonwealth

By HAROLD MORRISON
Canadian Press Staff Writer

OTTAWA (CP)—Creation of a new advisory body to help direct and encourage a greater flow of capital within the Commonwealth likely will be one of Canada's aims in its appeal for a new trade conference in this unique family of nations.

Capital is considered by many experts as the key to trade expansion and perhaps the crux of the Commonwealth's trade problems. Trade is the barge, they say, that floats on a river of capital.

That, they add, is one reason why Canada imports so many of her goods from the United States. Of the $15,000,000,000 poured into Canada by foreign visitors, some $12,000,000,000 was put up by Americans.

Officials here feel, it is not just a problem of channelling capital to Canada but to such other Commonwealth areas as the Asian partners and the British West Indies. The sooner the underdeveloped areas of the Commonwealth are built up, the sooner their inhabitants will be able to buy more goods from the wealthier Commonwealth regions.

Creation of some form of Commonwealth body to deal with capital movements would have at least two advantages, authorities say. It could possibly open the way to Commonwealth co - operation in plans to expand the pools of capital available within the area and perhaps work out some central method of rechannelling capital to encourage its movement into regions where it is needed most and where it can do the most good.

TO BOND BURIAL PLOT SALESMEN

VICTORIA (CP) — Cemetery plot salesmen in B.C. must be registered in Victoria and post a $1000 bond under a new order made by the Public Utilities Commission.

The regulation, effective immediately, requires that cemetery companies keep the commission informed of the names and qualifications of salesmen and post the bond against their good behaviour.

It replaces a repealed section of the Cemeteries Act which required such salesmen to be registered as real estate salesmen.

Faubus Urged Uphold Law

LITTLE ROCK, Ark (AP) — The federal government, moving toward a critical test of strength with Arkansas Governor Orval Faubus, drew up a list of some 200 witnesses Tuesday for Friday's court hearing on his use of armed troops to block integration in a Little Rock High School.

Advice and appeals swept in on Faubus as the zero hour neared.

He conferred twice with Representative Brooks Hays (Dem. Ark.), who is trying to find a formula for ending the powder-keg racial struggle in Little Rock.

While they were talking, Mayor Woodrow Wilson Mann urgently appealed to Faubus to take guardsmen from Central High School where the soldiers have stood—with order to bar Negroes —since the night of Sept. 2.

"Place the people of Arkansas once again on the path of compliance with law and order," the mayor said in a formal message to Faubus.

PM 62 Today

OTTAWA (CP) — It is reported that a move is afoot in the prime minister's office to give Rt. Hon. John Diefenbaker a birthday party today.

But don't breathe a word to a soul. Especially in the presence of you-know-who.

It's supposed to be a surprise party.

Mr. Diefenbaker, a native of Ontario's Grey county, will be 62. He will have been in office for 90 days.

Letters and cards bearing good wishes have been coming into the prime minister's office for a week now, press secretary James Nelson said.

N. Zealander Munro Heads UN Assembly

UNITED NATIONS, N. Y. (CP) —The 12th general assembly of the United Nations opened on a harmonious note Tuesday with a split over election of a new assembly president averted in an unusual last minute floor action which drew waves of applause from the packed galleries.

Dr. Charles Malik of Lebanon, who had won increasing support for the post in the last few weeks, dramatically announced his withdrawal in favor of Sir Leslie Munro of New Zealand in the interests of "harmony, amity and peace."

Russia had taken a leading part in instituting Malik's candidacy, but many countries outside the Soviet group had joined the move, pointing to his strategic Middle East position and personal regard by both sides as making him deserving of election.

There were strong rumors that the floor action which came shortly after the new session was convened resulted from a hasty series of private talks in the last few hours before the opening, with a compromise reached that Munro would be returned unopposed and Malik would be supported by all in return should he run for the presidency of the next assembly.

Thailand Quiet After Coup

BANGKOK, Thailand (Reuters) —Thailand was reported calm on Tuesday after a bloodless army coup led by Field Marshal Sarit Thanarat ousted pro-Western Premier P. Pibulsonggram.

Although martial law was declared when the army struck Monday night following Pibulsonggram's refusal to resign, Bangkok went peacefully about its business. Stores were open and beggers were out as usual.

The 60-year-old Pibulsonggram was reported to have headed toward Cambodia in his Thunderbird sports car with only an aide as passenger. Another former strong man, police chief Phao Siriyanond, flew to exile Tuesday afternoon in a Geneva-bound plane.

Another report said Pibulsonggram, whose regime was reelected by a slim majority in elections last February, was fleeing in a fast car to Malaya.

Laing Offers To Resign

VANCOUVER (CP) — Arthur Laing offered Tuesday night to resign as British Columbia Liberal leader if another person "promising greater success to the party" can be found.

Mr. Laing, who was defeated in a byelection in Burnaby riding last week, told a Marpole Liberal Association meeting:

"If another person devoted to Liberal principles and promising greater success to the party, is found, I shall gladly give him my total allegiance. Meanwhile I shall continue to the best of my ability to discharge the honor and duty handed me by the Liberal party in 1953."

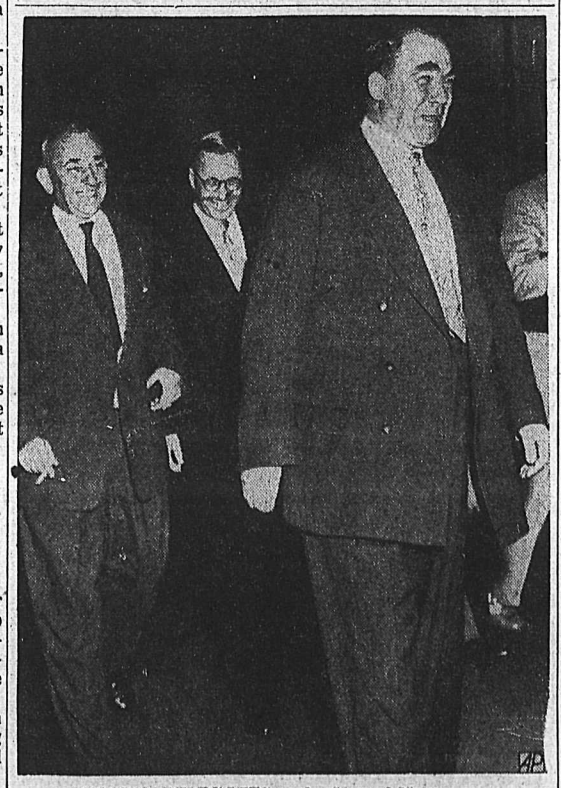

RUSSIAN DELEGATES to the United Nations appear undismayed by the general assembly vote to condemn the Soviet Union for acts of repression in Hungary last Fall. Leaving after the assembly voted are Georgi N. Zarubin, right, Soviet ambassador to the U.S.; Josef Ullrich, left, Czechoslovakia's representative to the UN, and Arkady Sobolev, centre, Soviet representative to the UN.—*AP Wirephoto.*

NORAD Considers Use of Missiles

SEATTLE (CP) — The RCAF is studying the possibility of using American-built guided missiles under the newly-established integrated North American Air Defence system it was learned Tuesday.

Maj.-Gen. Harvey T. Alness, deputy chief of staff for plans and operations of NORAD, told reporters plans have been presented to the Canadian and U. S. governments for setting up bases in North America of the Bomarc IM-99, first unmanned interceptor designed for operational use in the continent's air defence.

He said the plans, presented to the Canadian Government first, have not yet received official blessing. The Bomarc, he said, is expected to be ready for operation by July, 1959.

Air Commodore A. D. Ross, the commander of the RCAF's 5th Air Division at Vancouver, said the RCAF is constantly studying the use of Bomarc and all weapons available, but could not say if and when a decision could be expected.

Gen. Alness said in an interview plans are being formulated for the possible use of nuclear warheads in air defence weapons but it would have to be decided at top Canadian and U. S. government levels, not merely by the individual air forces.

Asked if NORAD at present has a weapon to meet the threat of an inter-continental ballistic missile, which Russia recently announced it had successfully tested, he said he would prefer not to answer. However, he added "one can safely presume such a weapon is being developed."

NEW YORK (CP) — The Canadian dollar was 5-16 higher at a premium of 4⅛ per cent in terms of U.S. funds: a week ago 4 17-32 per cent premium. The pound sterling was unchanged at $2.78 5-16.

And in This Corner . . .

SPOKANE, Wash. (AP)—The tall Frenchman who has come to Gonzaga University to study and play basketball is even taller and heavier than originally reported.

Basketball coach Hank Anderson said Monday the 20-year-old Jean Claude Lefebvre is 7 feet 3 and one-third inches tall and weighs 284 pounds. Initial reports put Lefebvre as 7-2 and 270.

First basketball workout for Gonzaga is Oct. 15.

TONIGHT - THURS. — Complete Shows 7:00-8:20

Second Hit
James McArthur, Kim Hunter
In
"THE YOUNG STRANGER"
Seventeen isn't an age—it's an eternity—nobody knows you and, worse, you hardly know yourself.

CIVIC

A FAMOUS PLAYERS Attract

STARLIGHT
DRIVE-IN
Last Times Tonight
8:00 — 9:45 p.m.
"CARMEN JONES"
Cinamascope and color
with
HARRY BELAFONTE
D. Dandrige

CASTLE THEATRE
CASTLEGAR, B.C.
LAST TIMES TONIGHT
2 Shows Nightly at 6:45
"LUST FOR LIFE" (Cine-Tech)
Kirk Douglas, Anthony Quin
Short and Cartoon

Premiere Theatre
FRUITVALE, B. C.
TONIGHT and THURSDAY
"It Conquered the World" (Adult)
"The She Creature"
Chester Morris, Marla English

Auto-Vue Drive-In
TRAIL, B.C.
TONIGHT and THURSDAY
Time 7:15 p.m.
"IT'S A DOG'S LIFE"
Edmond Gwenn, Jarina Lewis
Shorts

The Weather

NELSON	45	68	—
Winnipeg	49	65	.17
Calgary	32	40	.19
Grand Forks	45	61	—
Victoria	55	60	.08
Whitehorse	24	57	—
Spokane	47	73	—

THE CHRISTIAN SCIENCE MONITOR
AN INTERNATIONAL DAILY NEWSPAPER

Good Reading for the Whole Family
• News
• Facts
• Family Features

The Christian Science Monitor
One Norway St., Boston 15, Mass.
Send your newspaper for the time checked. Enclosed find my check or money order. 1 year, $18 ☐
6 months $9 ☐ 3 months $4.50 ☐
Name
Address
City Zone State

Classified Ads Bring Returns!

WOODBURY
SOAP SPECIALS
4 Hand-Size Cakes Special — 31c
3 Bath-Size Cakes Special — 31c
(New! Enriched with 7 Face Cream Oils)
Nelson Pharmacy
"Your Fortress of Health"
433 Josephine St.
PHONE 1203

FIREPROOF
HOUSEHOLD
STORAGE
AGENTS FOR
WILLIAMS
Long Distance Moving and Storage
PHONE 77
TRUCK TERMINUS
(NELSON) LTD.
701 FRONT ST.

Judge Forin, Pioneer Kootenay Judge, Dies

The Kootenay's first county court judge, Judge John Andrew Forin died at Vancouver Saturday in his 97th year.

Judge Forin had a record of 30 years on the Bench in British Columbia when he retired at Nelson in 1928.

A friend of many in the Kootenays — farmers, prospectors and a host of others — he lived in Nelson at 519 Cedar Street, a large home overlooking Baker Street.

For years, he advocated the promotion of tourist travel in the Kootenay country and on a visit here in 1944 he said he was more convinced than ever of the large revenue which could be brought into this district if its attractions were adequately exploited.

It was Judge Forin who first sold the late Sir William Whyte, vice-president of the CPR, on the ieda of expenditures by the railway on resorts in this part of the Kootenay, and his suggestion was followed by erection of CPR fishing chalet at South Slocan and later by the erection of a tourist hotel at Balfour.

In the 1920s, he was arbitrator when farmers in northern Washington sued Consolidated Mining and Smelting Company for damaging fumes from the smelter at Trail and he recommended the company make good the damage.

In 1912-14 he was arbitrator when the CPR built the Kettle Valley line.

APPOINTED 1896

A native of Belleville, Ont., he came to B.C. in 1889. He was appointed county court judge of all the Kootenay in 1896. In 1901, the area was divided into East and West Kootenay, and he became county court judge of West Kootenay.

Friends at Nelson recalled that he devoted considerable time to study of B.C. history after he moved to Vancouver. Originally, there were three Forin brothers here, the judge, a doctor and a lawyer.

Judge Forin was president for two years of the B.C. Curling Association.

He is survived by two sons, J. Douglas of Vancouver and Peter of Berkeley, Calif.; two daughters, Mrs. R. E. Mounts, Santa Barbara, Calif., and Miss Jean Forin of Vancouver; and six grandchildren.

Funeral service will be held Wednesday afternoon in the T. Edwards Co. Memorial Chapel, Rev. T. M. Badger officiating. Interment will be in Mountain View Cemetery. The family has requested there be no flowers.

'God's Laws Never Change,' Speake Tells Club

Dr. George Speake representing Moody Institute of Science of Los Angeles was the guest speaker at the Lions Club meeting Tuesday night at the Hume.

"God's laws never change," he told the group, "the differences arise only because of those who interpret them! Basically, science according to dictionary definition is the orderly classification of facts, the facts are God's law and plan for running the Universe therefore there will not be any conflict between science and religion."

A graduate of the University of Pennsylvania with the Senior Engineering Award, Dr. Speake holds a Bachelor of Science degree, he has flown for the United States Navy for the past 20 years and is a commander in the Naval Reserve Air Force. He explained he teaches the first century Message but with a twentieth century method. He calls his illustrations "modern parables."

He said "The study of science shows us how the heavens go, but the Bible is God's Word to show us how to go to Heaven." He invited members to attend his current show "Sermons from Science." It has been featured in Life magazine and Paramount News and has performed with Art Baker's Television program.

Nelson Asked Join Cutoff Trek . . .

Must Co-ordinate Rose Pass Requests, Committee Feels

Necessity of co-ordinating any requests for action on the proposed Rose Pass route as a shortcut between Nelson and Kimberley was stressed Tuesday afternoon at a meeting of the roads and bridges committee of Nelson Chamber of Commerce.

Members of both groups trekked over the pass in July. Chairman John Learmonth will talk to F. C. Ingram, who arranged details for the Kimberley Board of Trade, and report, back to another meeting of the committee, at which highway requirements for the next year may also be discussed, before the Chamber holds its first monthly luncheon meeting of the season September 26.

The route was discussed this summer with Hon. W. D. Black, MLA, but no formal request was made for a government survey. Mr. Learmonth thought this request should be made if it was favorable to Kimberley men.

M. B. Ryalls, chamber president, thought Gray Pass might be more suitable if any use could be made of a present road there. "I'd like to see Rose Pass, myself," Frank Beresford jr. said. This is about 200 feet lower than Gray Pass, and the trek did not cover Sawyer Pass, which is between the two.

ENGINEERS' DECISION

Businessmen have "got to start pushing" for the new route, Mr. Learmonth said. L. T. Nimsick, MLA for Cranbrook, went on the trek but seemed enthusiastic about having something done on the route, said H. D. Harrison. He reminded members there is now a supply road over Gray Creek. St. Mary's River, on the route, is not very large, Mr. Harrison said, but there are one or two old slides near the river.

He thought it would be better for location engineers to examine the area before a decision was made as to what route should be used. Mr. Harrison said he has about 100 feet of movie film of the trip.

Ascent to Rose Pass was very easy from Crawford Bay, Mr. Ryalls said.

The Chamber has been asked to send representatives on the Salmo-Creston cutoff trek this weekend. Plans are to leave both points Saturday by four-wheel drive jeep, camp out that night, returning Sunday.

Members favored a suggestion by Mr. Harrison that Nelson and Castlegar should plan a trek over the Blueberry-Paulson route. They thought the only bottleneck now on No. 3 highway is where motorists have to go into the United States to get back into B.C. The Nelson ferry, heretofore considered a bottleneck, will go when the West Arm bridge opens.

DISCUSS FERRY

At his last meeting with Chamber officials, Mr. Black commented there would have to be a third ferry on the Kootenay Lake run, or a shorter route would have to be established. Mr. Learmonth and B.C. Affleck will investigate the possibilities of moving the Balfour terminus to Queen's Bay.

A letter advocating use of the Rose Pass was received from J. F. Huchcroft, elderly resident of Crawford Bay. The committee moved an expression of thanks.

It was ridiculous to make Kootenay Lake ferry charges on the basis of the wheelbase length of vehicles, Mr. Harrison said. A complaint was made some time ago about what were considered unfair charges on this ferry, and last word from the provincial government was that the ferry toll structure might be reviewed when rates are being discussed for the new West Arm bridge. Mr. Learmonth thought the tolls structure, set up in 1931, was sound in its day, but had now outgrown that soundness.

The subject came up after G. A. Hoover mentioned a friend from the prairies, who visited him recently, had to pay $3 each way for his car between Balfour and Kootenay Bay.

The chairman called $297,000 a "terrific cost" for the new South Slocan diversion. He referred to a "lovely new bridge" being put in at Woodbury Creek, and said the highway from there to Kaslo is quite passable, also that a fair amount of work is being done around Coffee Creek. By 1960 he thought there will be a "lovely highway" in that area.

Primary paving has been done on the Moyie section, and Irishman's Creek section is almost finished, he reported. Construction of an overpass near Yahk junction is well under way, but the chairman noted that no improvements have been made to Yahk junction as the Chamber and other groups requested some time ago.

Work on the Cascades is going ahead fairly well, according to Mr. Learmonth, with crews nearing Sheep Lake.

Dismiss Appeal On Rape Charge

VANCOUVER (CP) — Appeal of Norman Curtis, 34, convicted at Cranbrook assizes in October of raping a 13-year-old and sentenced to 10 years, was dismissed here Tuesday.

LIFE NOT WORTH LIVING?
Then wake up the liver!
You know that sour, sunk, constipated feeling? It may be caused by the liver. If your liver doesn't pour out up to two pints of bile a day your food may not digest properly, gas bloats up your stomach and you feel that life's just not worth living. That's when the liver needs mild gentle Carter's Little Liver Pills. These famous vegetable pills help stimulate the flow of liver bile. Soon your digestion starts functioning properly and you feel that happy days are here again. Don't ever stay sunk. Always keep Carter's Little Liver Pills on hand.

ROYAL CITY VISITORS IN DISTRICT

Over 30 members of the New Westminster Board of Trade are touring the Kootenay area this week. They are visiting Trail today and will leave tomorrow for Kimberley and Cranbrook and Creston.

They will visit Nelson Saturday, touring the town in the afternoon and meeting with Nelson Chamber of Commerce for a banquet at the Hume, Saturday evening.

Included in the group are the New Westminster vice-president J. H Gilley and president F. Craig Munroe, QC, who will be the guest speaker at Saturday's banquet.

450 at "Sermons From Science"

In spite of rain, an enthusiastic crowd of over 450 adults and children attended the second "Sermons from Science" program with Dr. George Speake at the L. V. Rogers auditorium Tuesday night.

The show consisted of a large number of startling scientific demonstrations in the electronic and chemistry field. It dealt primarily with the five human senses and proved how they can be deceived.

Dr. Speake explained the scientist always put his faith in God's laws when he makes experiments and depends on things working out right.

As the series continues, the public is to see more of the magic of chemistry, an egg fried on a cold stove, a snooper-scope demonstrated which can see in the dark, and a million volts of electricity are to pass through a human body although 2000 volts is normally enough to kill a person when used in the regular frequency. They are to hear molecules rushing inside a bar of iron, and the voice with the helium accent, plus many other scientific revelations.

FORGERY BRINGS 6-MONTH TERM

Stephen Matyas Maros of Silverton was sentenced to six month's imprisonment in provincial jail here by Stipendiary Magistrate William Evans in provincial court Tuesday.

Twenty-seven-year - old Maros who is a Hungarian refugee of little more than two month's residence in Canada pleaded guilty to the charge a week ago and was remanded to Tuesday for sentencing. He had forged a cheque for $172.33 belonging to W. Krzanowski of Silverton.

The six-month sentence is to run consecutive to a one-month term which Maros is already serving on a charge of theft, which included an electric razor and $90 cash. He pleaded guilty to this charge too.

Restitution has been made for the stolen articles and the forged cheque. Maros had asked that a fine might be levied rather than a prison term as he feared he might lose his wife. However Magistrate Evans explained that the law made no provision for fines as forgery penalties.

Respond to Request on Man's Whereabouts

A request published in Tuesday's Daily News on behalf of an Alberta man brought response from two or three readers.

L. R. Bruce of Royalties, Alberta, wrote Police Chief Robert Harshaw seeking information on the whereabouts of Mr. and Mrs. William Holmes, who resided in Nelson at one time. Mr. Holmes, who left Alberta in 1911, was a friend of Mr. Bruce.

Readers informed Chief Harshaw Tuesday that Mr. Holmes now lives in New Westminster.

Fund Drive for School for Handicapped May Start Soon

"But for the grace of God, you or your child could have been handicapped," president G. J. Talbot reminded about 20 members at the annual meeting of the Kootenay Society for Handicapped Children, Nelson branch, Tuesday night in the Eagle's Hall.

The president, in his report to the meeting, said last year had been one of frustration. Several times the society thought they were gaining their objective, a home for handicapped children at Blewett, but other problems came up which prevented government officials from meeting society officials.

A committee of the Board of Governors had a "most enlightening and encouraging" meeting recently here with Hon. W. D. Black, MLA for Nelson-Creston. Mr. Black wanted to know approximate costs of the project, and the committee hopes to meet him again this month. After that, Mr. Talbot said, officials of the Society hope to be able to announce start of a financial drive

Mr. Talbot was returned to the branch's board of directors, for another two-year term, along with B. C. Affleck, F. W. Leno, R. B. Morris, D. M. Sample, and Mrs. M. Moore. John Maglio was elected for one year to replace Dr. C. E. Bradshaw, who indicated to nominations chairman, Dr. G. R. Calbeck, he did not wish to complete his term.

Mr. Maglio and P. J. Deerward were nominated from the floor. Dr. Calbeck and Robert Stack were scrutineers.

Other directors, who have one year to go, are C. B. Garland, Mrs. C. W. Tyler, R. A. Phillips, Mr. Stack, and William Kalyniuk. Officers and representatives to the society's board of governors will be chosen by the directors at their first meeting.

DONATIONS RECEIVED

Mr. Talbot reported donations were received during the year from a concert presented by Mrs. T. J. S. Ferguson of Nelson, from a Doukhobor concert, and requests by families of the late Dr. R. B. Shaw and the late Richard Geddes Bell that, in lieu of flowers, donations be sent to the Society.

During the year, Dr. K. I. G. Benson, Selkirk medical health director, and Mr. Morris spoke to members of the Kaslo Parent-Teacher Association, and Mr. Talbot and Dr. W. J. Endicott of Trail, Society president, attended a meeting of 19 handicapped children's organizations in Vancouver. The president said things could be done that otherwise would not be possible throughout B.C. provided the main provincial body act wisely.

Dr. Endicott and Mr. Talbot inspected Woodlands School for retarded children, near Vancouver, and saw the new addition which will accommodate about 300 persons. This will boost the school's capacity to about 1250 children, about the limit for one institution, therefore making more separate accommodation necessary, Mr. Talbot said.

The chairman said a home of the type proposed by the Society could not take care of all handicapped children, but thought some arrangement could be made whereby Kootenay children now at Woodlands who could be looked after in the proposed home would be returned to Blewett, and other handicapped children from this area who need advanced care would be taken to Woodlands.

The Board of Governors, of which Mr. Talbot is treasurer, met every month at Creston. Mr. Talbot thanked donors, directors, and all others who had assisted the organization.

Harrison Hospital Board Vice-Chairman

Harry D. Harrison was elected vice-chairman of the Board of Trustees of Kootenay Lake General Hospital Tuesday night.

Mr. Harrison, who will take over the duties of chairman during a Winter-long absence of E. M. Stiles, was elected by acclamation.

Construction work on the new hospital was progressing "well," chairman Stiles told the meeting. There had been a difficulty in steel delivery, and whether the top storey—funds for which will be voted on in a money bylaw today—could be closed in before Winter would depend on the weatherman.

Through a delivery mixup, steel for the top floor arrived at the Gyro Park construction site before the steel for the bottom floor. Work went ahead on forms and preliminary building, however, and when the steel arrived, construction went ahead without delay.

Total of $44,000 in work was done on the $1,867,157 hospital during August, and $60,000 in July. Part of the $60,000 spent included delivery of materials to be used in advance phases of construction.

District trustees have been contacted on their intentions on the money bylaw being voted on today, because of the Saturday deadline for building contracts, it was reported.

APPROVE RESIDENCE

Approval of a $42,000 staff residence, which meant government grants could be obtained, was given in a letter to Mr. Stiles from Hon. Eric Martin, provincial minister of health.

Changes in hospital staff were reported by administrator R. H. Procter. Miss A. Schupla of Vernon will replace Mrs. Anne Wylie, whose resignation becomes effective Oct. 1, in the hospital laboratory; Mrs. Kate Benjamin of Rossland will succeed Mrs. Neil Hood as dietition; and Joseph Kendall of Naniamo has succeeded Michael Stackell as chief cook. Replacement is still being sought for Lloyd Grigg, senior x-ray technician, who has joined the division of Tuberculosis Control at Tranquille.

Dr. Max E. Geissenger, who came to Nelson from Toronto, was appointed chief of surgery, on the recommendation of the medical staff.

Approval for a week's leave of absence to attend a managerial course was given Mr. Procter. The course, under economics branch of the Department of Education, will be held in October, immediately following a British Columbia Hospital Association meeting at Vancouver, Oct. 15 to 18. Mr. Procter will also attend the BCHA meeting, along with a trustee. Mrs. H. E. Doelle, president of the Women's Auxiliary, will attend the W A portion of the convention.

Total of close to $170 was raised by the WA at the West Kootenay Exhibition, Mrs. Doelle reported, and when these earnings were utilized the auxiliary will have donated 30 mattresses to the hospital, she said.

Maintenance department has been busy preparing for winter, Mr. Procter reported. The roof was repaired, at a cost of $400, repairs were made to the annex, and the tiling on the front steps of the hospital were renewed to eliminate a hazard to hospital visitors.

Norman Barr, of the consultative division of HIS, who has been inspecting district hospitals, listened in on the meeting. He had carried on inspections of hospitals at New Denver, Nakusp, Kaslo and of KLGH and Thursday will go to Castlegar.

74 Salmo Students Suffer From Flu

SALMO — Flu has struck hard at Salmo Junior-Senior High School with 74 students away from school Wednesday. The school population is close to 250.

The epidemic started a few days ago. The illness was described as mild in most cases, characterized by high fever, headaches and dizziness.

A BONNIE BRAE TRADITION
Val-Mar Tartans
BY Arrow $7.95
Made of fine combed cotton, sanforized and perfectly washable.
Godfreys'
378 Baker St.

For Service
Call . . .
Kootenay Plumbing & Heating Co., Ltd.
351 Baker St. Nelson, B C. Phone 666
A Complete Plumbing and Heating Service

Housewives and Husbands
All Agree
KLEENBURN
Northern Wyoming Coal
Gives Home Heating Comfort with Cleanliness and Economy!
Order KLEENBURN Coal . . . a Load of Heating Satisfaction . . . NOW!
for IMMEDIATE DELIVERY
PHONE 889
TOWLER
Fuel and Transfer
526 Stanley St. Opp. The Bay

Young New Zealanders Feel "Completely at Home" Here

"I feel completely at home here."

This, from a young New Zealander, who had just come on a 7000-mile trip from his homeland, indicated to Nelson Rotary Club Tuesday that an overseas travel scheme adopted by Rotary clubs in Canada's Commonwealth sister produced results in the organization's attempts to foster greater understanding between countries.

The speaker was Fred Watson of Auckland who, with Don Hopkirk of Stratford, N.Z., were luncheon guests. They arrived by plane as the vanguard of eigtht New Zealand men in their early twenties who are touring British Columbia, Idaho, Washington, Oregon and California.

Two Rotary districts on North Island New Zealand have paid the fares for the young men chosen for the trip. On this Continent, the districts of the Northwest are their hosts, Rotarians billetting them at each stopping place.

"It's pleasant to come such a distance and meet people of the same kin," Watson told the local club.

"Your living standard and homes are similar to ours, you take a great interest in sports as we do, but there's one thing you've got us whacked on, and that's cars," he told an amused audience.

Don Hopkirk was equally vociferous in praise of the hospitality the group has received since arriving last month.

RETURN VISIT

He expressed the hope that six or eight young men from this Continent would pay a return visit next year.

C. B. Garland, Q.C., chairman of the club's international service committee which is arranging for the main party's visit to Nelson on the weekend, introduced the two New Zealanders.

They were in Nakusp Monday night and in Rossland Tuesday night. Today they join the rest in Trail where they will see operations of the Consolidated Mining and Smelting Company.

A past district governor, J. H. Coventry, has taken a leading part in arranging for their reception in B.C. and the Northwestern States.

The international goodwill Rotary aims at fostering, through such programs as the Rotary Overseas Travel Award which has brought the New Zealanders to North America, was cited by district governor A. D. (Jack) Barre of Walla Walla, Wash., in his address to the luncheon meeting.

He exhorted Rotarians to "extend, explore and serve" as individuals in the movement."

"TRUE SPIRIT"

"Through service, the true spirit of Rotary is reflected," he said. It's strength and prestige lay in the fact that it embraced peoples of all races, creeds and colors. Through its scope, he said, it was an important contributor to human betterment, peace, tolerance and understanding.

2571

Estimates Revised Upwards as Creston Valley Harvest "Macs"

CRESTON—The McIntosh apple crop in the Creston Valley, now being harvested, will run higher than previously estimated.

Crop estimates have been increased from 160,000 to 170,000 boxes, which will bring the total estimated apple yield to approximately 302,500 boxes, agriculture department officials state.

Last year the harvest amounted to 247,193 boxes.

"While color is none to good in some orchards, in general the fruit is of good size and color," it is stated. "McIntosh packouts to date indicate that there is a trend toward a higher percentage of extra fancy and fancy apples than in the past few years."

The pear crop in Creston Valley is estimated at 13,500 boxes. In 1956 a total of 13,273 boxes was produced.

The Kootenay and Lower Arrow Lakes picture is not as bright. The 1957 estimate on apples is 12,900 boxes, compared with 13,465 last year, and pears 1500 boxes, compared with 3495 last year.

Non-irrigated land is becoming quite dry, it is noted. The dry weather has been ideal for the harvesting of seed peas and grain crops.

Kaslo Resort Changes Hands

KASLO — C. E. Chapman of Edson, Alta., has bought Allsebrook's Camp north of here, and has arrived to take up residence.

This is one of the pioneer camps on the lake, having been built and opened by Mr. and Mrs. A. P. Allsebrook starting in 1927. It was located on lake frontage bought and cleared by Mr. Allsebrook, who came from England in April, 1911.

This has been his home since that time, with the exception of three years during the First World War.

DIVIDENDS

By The Canadian Press

Minnesota and Ontario Paper Co., 40 cents Nov. 1, record Oct. 4.

Canadian General Investments Ltd., 30 cents, Oct. 15, record Sept. 30.

Third Canadian General Investment Trust Ltd. 10 cents Oct. 15, record Sept. 30.

East Kootenay Legion Men Confer in Natal

NATAL — Delegates from eight of the 10 branches in East Kootenay zone attended the fall convention of Legion Branches here.

They came from Michel-Natal, Fernie, Cranbrook, Kimberley, Creston, Golden, Invermere and Edgewater branches. Field and Marysville branches were not represented.

Past zone commander W. H. Barber, also a past president of the Michel-Natal branch and who now lives in Kimberley, had much to do in bringing the convention to Michel after a lapse of 11 years.

A number of resolutions, presented by a committee composed of one member from each branch represented, were endorsed by the convention and will be submitted to the next provincial convention.

Zone officers present were the chairman Harry Broadhurst of Kimberley, scretary-treasurer S. W. Wilson of Kimberley, zone commander Ed. Gummer of Cranbrook, first vice-president Frank Butala of Fernie, second vice-president Charles Wilson of Cranbrook, third vice-president Dean Crandlemire of Golden and sergeant-at-arms Ralph Whebell of Kimberley.

Also attending were provincial service officer Ed. Slater of Vancouver and D. V. A. representative Jack Matheson, also of Vancouver.

After being welcomed by James Grocutt, Michel-Natal branch president, the convention heard reports of activities of each branch represented, which proved encouraging.

Deputy zone commander J. Veitch of Creston was presented with his past zone commander's badge.

CURLING CONTEST

The East Kootenay zone curling trophy was displayed for the first time, having been won by the Kimberley branch with four branches competing. It is expected that more will compete this winter.

The spring convention will be held in Cranbrook.

Ladies' Auxiliaries in the zone also met, nine of the 10 being represented. Official of provincial auxiliaries attending was Mrs. Ida Grant of Cranbrook, sixth vice-president on the provincial organization.

A banquet and a parade to the cenotaph where wreaths were placed also on the program.

Active In Cranbrook Life, D. Moore Moves

CRANBROOK — Discontinuation of policing of the CPR's yard and property here has resulted in transfer of D. C. Moore to Vancouver in this work. With replacement through the Crow's Nest division of Budd cars for the present passenger trains, one policeman will cover the Nelson-Crow's Nest area.

Mr. and Mrs. Moore have been among Cranbrook's most active people in community service since they came here in 1944. Key City Lodge IOOF and Rebekah Maple Leaf Lodge to which they belonged gave a reception attended by visitors from lodges at Kimberley and Fernie and District deputy Grand Master Murray Helliesen of Kimberley as a farewell gesture. Both have been charter members and volunteer staff on the Cranbrook District Ambulance Association since it began in 1945, and both have been volunteer instructors in annual winter St. John Ambulance first aid classes. She has also been an active member of the Canadian Daughters' League. Their only daughter, Mrs. G. S. Mason lives in Cranbrook.

Lethbridge To Come In On Cranbrook TV Sets

CRANBROOK — Service of television to the subscribers of Cranbrook Television Ltd. who are on a closed circuit in the city area will be doubled to two channels, the company has announced, with approval received from the Department of Transport for new installations. Mayor R. E. Sang, who is company president, reports that work on the new $35,000 installations will get under way immediately with a objective of completion and full operation before winter if weather permits.

The new service will make available to Cranbrook sets the programs from a private station at Lethbridge, CJLH-TV, which also carries a volume of CBC programs. At present receivers are limited to one channel, a rebroadcast from KXLY-TV at Spokane.

The company's present service stems from a master receiver on Bald Hill about a mile from Cranbrook where the Spokane signal is picked up and carried by cable to the sets of subscribers. The new service will be based on a microwave tower 12 miles by road from Moyie and about 20 airmiles from Cranbrook on top of Mayoie Mountain at an altitude of over 7000 feet. The Lethbridge station signal will be picked up there and re-beamed to the Bald Hill installations for cable transmission to sets on the Cranbrook circuit.

George W. Yates, manager, says that some of the sets on the Cranbrook circuit, which has been in operation for two years now, will require some adjustment to open the second channel to viewers.

Alexander Ewing Formerly of Trail, Dies

TRAIL — Alexander Ewing, 84, of Penticton, who retired in 1944 after 27 years with the Consolidated Mining and Smelting Company, died Sunday in Vernon after a lengthy illness. Funeral and burial will be here Thursday afternoon.

Mr. Ewing was in charge of warehouses when he retired from Cominco. He lived in Trail until 1948, when his wife, Mrs. Laura Jane Ewing, died, then went to live with his daughter, Mrs. Iris Eustis at Penticton. He was a member of the Trail Board of Trade, now the Chamber of Commerce, was a police commissioner here, and took an active part in political campaigns.

Mr. Ewing was born in Stranraer, Wigtownshire, Scotland, where he was educated, and came to Canada in 1911, settling at Nelson. He is survived by two daughters, Mrs. Eustis of Penticton, and Mrs. F. G. Stanmore in Kamloops; three sons, George Alexander at Vancouver, Arthur and Sidney Harold (Buster) of Rossland; one brother, George McGill in Scotland; three grandchildren and four great-grandchildren.

Funeral will be conducted by Emulation lodge, AF and AM. Mr. Ewing was also a member of the Royal Arch Masons of B.C., Rossland chapter.

JUVENILE FINED

A Nelson juvenile admitted driving without a licence and was fined $10 by Judge William Evans in juvenile court Tuesday. The 16-year-old boy had been apprehended September 12 on Innes Street by city police.

Co-Operation Necessary To Obtain Better Roads, American Stresses

INVERMERE — "Too many people can't see beyond their cash register," Richard Ransome of Phoenix, Arizona, told a special meeting Monday night at Radium Hot Springs under Windermere Board of Trade.

Mr. Ransome is touring B.C. and Alberta as secretary - treasurer of the America Holiday Highway Association, which is trying to sell highway 93 (U.S.) and highway 95 (Canada) to tourists throughout the continent. The "holiday highway" now runs from Mexico to Edmonton, and will continue to Alaska in two years' time.

According to Mr. Ransome, the U.S. cannot do justice to the many wonderful Canadian holiday points. "We haven't the words to describe them," he said. He said the Windermere district is the centre of a large tourist area, with Golden linking the Trans-Canada Highway to this valley, and the Banff-Windermere linking prairie and highway 95 points to here.

Mr. Ransome spoke of the need for whole-hearted co-operation of all trades and businesses to obtain better highways. Tourism, he said, is our No. 3 business, affecting every B.C. resident directly or indirectly.

Views along the "holiday highway" were shown in a film which devotes considerable footage to East Kootenay points, Fernie, Cranbrook, Kimberley and Lake Windermere.

L. S. Oulton, president of the Board of Trade, who chaired the meeting, summed up its purpose by saying "tourists and advertising go together like bacon and eggs."

Orthodox Doukhobor Group Appeal For Freedomite Children's Release

VANCOUVER (CP)—An orthodox Doukhobor group and a Russian-Canadian society are appealing to the United Nations and to Justice Minister Fulton for release of 100 Sons of Freedom children from the New Denver, B.C., school for truant children.

Appealing are the Doukhobor Society of Vancouver and New Westminster and the Federation of Russian-Canadians.

Both groups decided to join the appeal for release of the Sons' children after meetings with a delegation from the radical Doukhobor sect Tuesday and Friday.

Alex Reibin, spokesman for the Doukhobor society, said his group does not think it is fair for the provincial government to incarcerate children for the actions of their parents.

The children were forcibly separated from parents who refused to send them to school four years ago.

Since then, they have been wards of the provincial government at the New Denver school.

Jaycees From Three Towns To Compete In Fish Derby

CRANBROOK — Cranbrook Jaycees, who hold the all-sports McIntyre Trophy which circulates among East Kootenay Clubs, will put it up for challenge Sunday in an inter-club fish derby. The invitation has been extended to Kimberley and Creston Jaycees with the fishing area defined as the Kootenay River between Wardner and Fort Steele bridges. The cup will be awarded to the winning club on the basis of the highest per capita fish weight among those participating in the derby.

GALT AND CADILLAC COALS

HARD! CLEAN! FREEBURNING! ORDER NOW. They'll keep all winter.

These coals produce so much heat they are given the highest official classification for domestic coals. More heat means less coal and less stoking.

LETHBRIDGE COLLIERIES LIMITED
Lethbridge, Alberta

LETHBRIDGE DEEP SEAM HARD COALS

OPPORTUNITY THIS AREA

Canadian Company operating on a national scale has immediate openings for ambitious men or women to manage local business dealing with some of Canada's largest chain stores; can be handled in spare hours at start if desired; honesty and dependability more important than past experience. Our liberal financial assistance enables rapid expansion. This is a business on a high plane for high type men or women of character only.

APPLICANTS MUST HAVE APPROX. $1700.00

(which is secured), and good references. These openings will pay you exceptionally high monthly income immediately, and rapidly increase as business expands. Prefer applicants aspiring earnings from $10,000.00 to $20,000.00 yearly. No high pressure men wanted as NO SELLING required. If you can qualify and have necessary cash, write today giving phone number and particulars for local interview. Write: Manager, P.O. Box No. 125, Station B, Montreal, Quebec.

We're Going To Vote for the Hospital By-Law

TO-DAY

BECAUSE...

it will cost much more to delay and add the fourth floor later.

NOW — is the most economical time to build the fourth floor,

NOW — the contractors have men and supplies at the site, and have offered a good price if decision is made before September 21, 1957.

NOW — The Government pays $2 for $1 raised by the community.

If the fourth floor has to be built later as a separate project, government grants will be only $1 for $1.

BECAUSE...

the By-Law will provide money for essential equipment.

- All the technical equipment bought or donated in recent years is in fine condition for moving to the new hospital, but nearly all the furnishings and most of the old equipment are simply worn out.
- Complete new kitchen equipment, ($28,130) new X - ray equipment, ($28,534), equipment for new departments such as cystostomy and fracture rooms, enlarged physiotherapy department, etc., IS a MUST. There is NOTHING in the old hospital which can be used to equip these new PATIENT CARE EXTENSIONS.

BECAUSE...

the Hospital Improvement District will back up the City.

- Hospital Improvement District Trustees have indicated the hospital district will carry its share of the extra money needed if the city bylaw is approved. City and District will continue in partnership to finish and equip the new hospital.

Because We Want The Best Possible Hospital

A "Yes" Vote Will Help Get It

Polling at the Old Post Office Building

8:00 a.m. to 8:00 p.m.

For Transportation Made Easy by Your Local Jaycees—

Phone 40

YOUR VOTE IS NEEDED

Nelson Daily News

Established April 22, 1902

Interior British Columbia's Largest Daily Newspaper

Published every morning except Sunday and statutory holidays by the NEWS PUBLISHING COMPANY LIMITED, 266 Baker Street, Nelson, British Columbia.

Authorized as Second Class Mail, Post Office Department, Ottawa

MEMBER OF THE AUDIT BUREAU OF CIRCULATIONS
MEMBER OF THE CANADIAN PRESS

The Canadian Press is exclusively entitled to the use for republication of all news dispatches credited to it or to The Associated Press or Reuters in this paper, and also the local news published therein.

Wednesday, September 18, 1957

You Share in the Hospital Vote Today

Centennial Project Needs Serious Consideration by Nelson Committee

The question as to what project Nelson should adopt as its contribution to next year's centennial celebration scarcely seems to cause a ripple of interest in the community, and yet the decision is important. The government proposes to give an initial sum of $4000 and a further sum of $6000 if the project is approved and if Nelson will also raise an equal amount.

This demands that the project be given careful consideration. All such projects should contain certain elements if they are to be worthwhile. If possible they should be of service to each person in the community. They should not cater to the few, and they should represent cultural and spiritual matters rather than the purely material.

To date the projects suggested have been the development of a ski lift, a children's camp, a summer skating school and a museum.

Ballots have been sent out to seventeen committee members — most of whom were not present at the meeting —and they will be asked to vote for the project of their choice. How valuable their votes may be is shown by their failure to attend the meeting, but on their decision hangs the disposal of a large amount of money.

If this important decision is in the hands of a few, then it should be expected that these seventeen individuals should consider the question carefully, taking into account all factors and bearing in mind that the decision is far too important to be treated lightly.

Dollar Cure Not Easy

"Why doesn't somebody do something about the high premium on the Canadian dollar?"

Exporters, manufacturers, economists and others have rightly been complaining about the large premium. They are now joined by Ontario's Premier Frost. Indeed, the dollar exchange rate has been an increasingly serious matter for much of the Canadian economy for some time now. It is painful in many ways.

The only thing to be said in its defence is said by the people whose chief worry continues to be inflation. The dollar premium helps to keep prices from rising even more. Unfortunately the result is achieved only by bringing in a flood of imports and even with some addition to prices we might be better off with more buoyant domestic manufacturing industries.

But how do you bring the dollar down; how reduce the premium? This isn't a simple job.

Here are some of the ways it could be done.

The federal government could recreate the Foreign Exchange Control Board of wartime. This time its job would be the reverse of its previous assignment. This time it wouldn't deter Canadians who want to buy foreign exchange. It would even encourage us to take our holidays abroad. But it would be stern and highly restrictive with any Canadian who wanted to bring in funds from the U.S. and with U.S. investors who wanted to put their money here. All that is possible for a sovereign Parliament, but the effects would be so drastic and so painful to so many that hardly anybody wants that—yet.

Another weapon for trying to achieve a similar result would be a piece of machinery which the British government uses permanently—the Capital Issues Committee. That would mean every new investment issue would require approval from a government body, whether it were to be sold at home or abroad. This could check the capital inflow and bring our dollar down, but only at the cost of drastic interference with business.

Still another method Mr. Fleming might use, if he had limitless resources of cash at his disposal instead of being rather short of it, would be to use the exchange fund to provide Canadian dollars to all who wanted them. That is, open market operations in exchange would attempt to drive the rate down. If enough millions were poured in the dollar would come down.

But we had one very sad experience of this kind in 1950 when foreign speculators felt sure that the Canadian dollar was undervalued and must be revalued upward. The government threw in all the funds it could muster to defend its then fixed exchange rate. But it was finally swamped by the inflowing money flood. The government was at the end of its financial resources when it finally moved, and foiled the speculators by giving them, not the automatic profit of a higher fixed rate, but the more chancy market of a free rate.

This sort of operation can prove a bottomless pit for government cash, if the government tries to pit its limited resources against numerous and powerful speculators.

"Doing something" about the painful dollar premium isn't as easy as some people make it sound, but the business public of Canada would sure like the authorities to come up with some early solution.

—Financial Post.

Trustees To Discuss "Teacher Aide" Plan

A new concept of school staffing designed to give the teacher complete opportunity to teach will be presented to the B.C. School Trustees Association 53rd annual convention at the Empress Hotel Sept. 23-25.

Known informally as the "teacher aide" plan, it will be described by Charles B. Park, director of special studies at Central Michigan College, and one of the leaders in education in North America.

"Teacher aide" experiments and investigations are known formally as "Co-operative Studies for the Better Utilization of Teacher Competencies."

Reduced to simplest terms, the plan proposes to use non-professional assistance for routine school room tasks and by remvoing this load, permit the teacher to devote his or her whole time to teaching.

The experiments have been centred so far around Bay City, Mich., and have been under the direction of Mr. Park. They are financed by the Ford Foundation and carried out by Central Michigan College in co-operation with Bay City schools.

Aircraft Safer Than Autos

An air disaster of the magnitude of that which on Aug. 11 took 79 Canadian lives makes a considerable impact on the public mind. In this case the impact will likely be compounded by memory of last December's loss of a Vancouver-bound airliner in which 62 people perished.

But, grievous though these calamites were, it is important to try and keep them in perspective and not use them as an argument against air travel.

In Canada, as in other countries, the growth of civil aviation in recent years has been truly phenomenal . . .

There are, of course, risks involved whatever way we choose to travel, whether it be by road, rail, sea or air. For instance, between 3000 and 4000 Canadians will die this year in road accidents, a far greater number than will die in air disasters.

Granted, the chances of survival in non-air accidents are greater, but this is something which has to be weighed against the facilities of air travel and above all, the lesser risks of an air accident occuring at all. For, surprising as it may be to some people, there is statistical evidence for the belief that you're safer in a plane than in a car.

All in all, the record of Canadian airlines in one which, while not making for complacency, should nevertheless inspire confidence in the would-be air traveller. Even on the aftermath of a cruel disaster, we can recognize that much.—Toronto Star.

Press Comment

We are not getting anywhere storing wheat, declares the Vancouver Sun which adds: "It seems only sound business to cut the price. That's what any merchant would do who found his stock of goods wasn't moving."

In the long run Canada will benefit from the common market plan in Europe, thinks the Ottawa Citizen, "this country's long-term advantage lies in the prosperity of Europe, which seems likely to be increased. As European living standards rise, so will the ability to buy more goods from other lands, including Canada."

The Canadian public now looks to the Liberals to serve as a virile opposition, the strongest we have had in many years, observes the Halifax Chronicle-Herald. "It will be their duty to constructively criticize the Conservative government and, yes, to give the benefit of their experience in a non-critical manner to the new group of unexperienced administrators."

A little intelligent neglect won't hurt our children, advises the Portage la Prairie (Man.) Enterprise. "Kids develop best if they have to rely on their own resources, work out problems for themselves. So don't keep them tied to your apron strings. Let them wander off by themselves, leave them to themselves, sometimes even to get into trouble or come back with a bruise or cut. It's all part of the lesson of growing up."

The bigger the rear fins on a car, the more costly they are to repair, and the insurance companies realize it.

Highway Speed Limit

In view of the current intensive RCMP drive against highway speeding, it appears appropriate to suggest again that British Columbia's prevailing 50-mile speed limit should be reviewed.

Modern highways are designed for a greater speed than 50 miles an hour. This does not mean that we are suggesting that the limit should be the maximum the highways would permit. But we do suggest that with the expanding network of good roads throughout the province, the limit could well be lifted with safety to 60 miles an hour, where conditions permit, of course.

A good wide road with well-banked curves offers a constant temptation to motorists to exceed the antiquated 50-mile limit. This does not mean that they are flagrant law-breakers, but with the power of modern cars it is quite easy to unwittingly roll past the prevailing maximum speed permitted.

If the speed limit were boosted to 60 miles an hour on open highways then, of course, it should be rigidly enforced. But there would be no complaint from reasonable drivers against this strict enforcement. Considerable resentment is caused by the enforcement of a 50-mile limit for a modern car with effective brakes on a highway designed for higher speeds, however.

As Highways Minister Gaglardi proceeds with the construction of better roads, he should also give serious consideration to an upward revision of the speed limit on those roads.—Salmon Arm Observes.

Your Individual HOROSCOPE

By Frances Drake

Look ini the section in which your birthday comes, and find what your outlook is, according to the stars,

For Thursday, Sept. 19, 1957

MARCH 21 to APRIL 20 (Aries) —Human nature has a way of talking big but not always following it up with truly big action. This is a day for thinking and acting courageously, but not hastily or aggressively. Good progress is possible.

APRIL 21 to MAY 21 (Taurus) —Be as ready for the tedious and uninteresting tasks as for the more pleasant ones. Then will you accomplish steadily, handle things properly. Some fine aspects here.

MAY 22 to JNE 21 (Gemini) — Don't let false pride or over-confidence cause you to make foolish mistakes or over-ride others in an unwarranted manner. You may face temptations now; be prepared.

JUNE 22 to JULY 23 (Cancer)— Wait not for good fortune; go seek it. And realize that many others are going after the same objectives. There is room for all. Where you don't gain, try again.

JULY 24 to AUGUST 23 (Leo)— A good day for mental work, improving methods and equipment to conform with advancement and progress. But do nothing hastily. Remain calm and collected.

AUGUST 24 to SEPTEMBER 23 (Virgo) — Look carefully into matters before you act or speak. Little things can trip you up; needless errors await the heedless. Deliberate, reason, review.

SEPTEMBER 24 to OCTOBER 23 (Libra) — Plan your day sensibly, allotting proper time to essentials, also some time for rest and recreation. Maintain your high principles.

OCTOBER 24 to NOVEMBER 22 (Scorpio) — Do not waste time on useless discussions or on frivolous persons. Keep on the job and keep your goals in mind. It is a fine day for making gains.

NOVEMBER 23 to DECEMBER 21 (Sagittarius) — "Waste not, want not" is an axiom which should be carefully heeded now. Consider all possible returns before engaging on a project. Use your will power, but don't show its "rough edges."

DECEMBER 22 to JANUARY 20 (Capricorn) — This can be a gainful day but it may not be possible to get ahead as fas as you anticipate. However, be ambitious, confident and conscientious. You will achieve.

JANUARY 21 to FEBRUARY 19 (Aquarius) — You can do more with this day than you may think at first. Don't view obstacles as unsurmountable, but rather as a challenge to your intelligence and ingenuity.

FEBRUARY 20 to MARCH 20 (Pisces) — You may have to retrace some steps, go over matters tediously, correct foolish errors. Take all in stride — and with a smile. It's all part of life.

YOU BORN TODAY are steady, capable, willing to work hard; an individual of considerable talent and capacity. Don't overcrowd your day, your life, so that you over-tax your strength. Being intelligently busy is natural to you, and you are a good home-maker. Be careful not to over-indulge in things you like, including foods, beverages, etc. You can handle groups of people successfully, and are noted for being generous, fair, well-balanced in judgment, decisions.

King Features

RUSSIAN DIAMONDS

MOSCOW (AP) — Discoveries of large diamond deposits in the Urals near Sverdlovsk were reported here. No details were given, except that the stones were large.

WHITTON SCORES LOCAL GOV'TS

MONCTON, N.B. (CP) — Dr. Charlotte Whitton said Monday municipal government in Canada isn't being given the attention it deserves.

The former mayor of Ottawa told the Canadian Club here pressing problems like growth and population are confronting Canadian municipalities.

Despite this, European countries "show far more respect" for local government than Canadians or "the highest echelons of government" do.

She urged as one solution the hiring of more permanent trained personnel by municipalities on the same pay basis as those employed by provincial governments.

RCAF Bans Jet Plane Fly-Past

MONTREAL (CP)—The RCAF says the city of Montreal refused to allow air force jet planes to carry out a ceremonial fly-past over the city last Sunday.

A spokesman for the mayor's office said permission for the fly-past—honoring Battle of Britain Sunday—was refused on safety grounds.

"We had the example of Toronto," said the spolkesman. He was referring to the recent CF-100 jet crash into Lake Ontario during tests for an air show at the Canadian National Exhibition.

"We do not mind the air force flying over the city if they follow federal regulations. But we consider the requested flying height of 2,000 feet very dangerous," he said.

An RCAF spokesman said permission had been requested to fly at 1,000 feet, "above all local obstructions." He said this height was lower than department of transport regulations allow, but was asked in order to avoid lanes used by commercial aircraft.

Prefers Prison To Prison Farm

NEW WESTMINSTER (CP) — Edward Lucke, who stole some copper wire from the B.C. penitentiary, was sent back Tuesday for two years at his own request.

Convicted of stealing the copper wire from the penitentiary grounds outside the prison walls, he asked to be sent to the penitentiary because there is no opportunity for "peace and quiet" in Oakalla Prison Farm.

FOR Sanitized MOVING
EXPERT PACKING
MODERN STORAGE
CALL
WEST TRANSFER CO.
719 Baker St. — Nelson, B.C
Phone 33
AGENT FOR ALLIED VAN LINES

They'll Do It Every Time — By Jimmy Hatlo

TODAY'S BIBLE THOUGHT

If any man hear my voice and open the door, I will come in to him. Rev. 3:20.

We need to repeat again and again the utter simplicity of a God filled life.

Aunt Het

All that's required for a happy marriage is to stay in love till you learn to like one another.

Special Offer—33" x 50" map of the World in 8 colors for only 50c and label from any Union Packing Company product.

About the Town

By Dorothy McIntosh

PHONE 1007-L OR 1844

An "open house" for members of the Nelson Rotary Club and their wives was held at the home of Mr. and Mrs. K. D. McRae Monday evening. Guests of honor were Mr. and Mrs. A. D. Barre of Walla Walla. Mr. Barre is district governor of the organization.

* * *

Miss Heather Erb, 504 Latimer Street, left Saturday night for University of B.C. where she will be a first-year student.

* * *

Mrs. Robert Todd of Lethbridge is visiting her son and daughter-in-law, Mr. and Mrs. J. S. Todd, 509 Seventh Street, and her son-in-law and daughter, Mr. and Mrs. Fred Thompson, Ridgewood Road.

* * *

Miss Shiela MacKenzie of Vancouver has been the guest of Miss Mary McRae, 817 Third Street.

* * *

Les Morrell of Washington, D.C., was a visitor to Nelson while the sixth Commonwealth Mining and Metallurgical Congress was in Trail. Mr. Morrell, a former Nelson resident, was at one time manager of the Ymir Yankee Girl Mine.

* * *

Miss Vivian Cox, North Shore, entertained friends on the occasion of her birthday Sunday.

* * *

The W. A. Duckworth family has taken up residence at the former H. A. D. Greenwood home, 201 Behensen Street.

* * *

Mr. and Mrs. S. R. Brown have returned from Kimberley where they visited Mr. and Mrs. Jerry Thompson. While there they attended functions of the sixth Commonwealth Mining and Metallurgical Congress. Mr. Brown also visited Fernie and Blairmore on the trip.

* * *

J. R. Corner of the North Shore is making an inspection trip of the East Kootenay district.

* * *

Mrs. I. Mills, 514 First Street, has returned from the Mineral King Mine, Toby Creek, where she visiter her son-in-law and daughter, Mr. and Mrs. E. Berrington.

* * *

Mr. and Mrs. J. R. Bichan of Vancouver have been spending the last few days with Mr. and Mrs. W. E. Ogden, 1013 Stanley Street, and renewing acquaintances in Procter. Mrs. Bichan is Mrs. Ogden's aunt. They left Tuesday for Castlegar where they will be visiting other relatives en route to Vancouver.

* * *

Recent guests at the home of Mr. and Mrs. L. J. Wharton, Anderson Street, have been Mrs. Wharton's brothers and sisters-in-law, Mr. and Mrs. Fred Bussey and Mr. and Mrs. James Bussey of Vancouver.

* * *

Miss Dauna Jorgenson, North Shore, left by train Sunday to complete her second year at Victoria College of Education.

* * *

Mrs. M. J. Stallwood, Roger and Lorraine have moved from their home at 109 Morgan Street to their new home at 616 Kokanee Avenue.

* * *

Mrs. J. M. Armstrong, 707 Third Street, is visiting her nephew and niece, Mr. and Mrs. James Grant in Trail.

'Flu Closes Girls' School

STURGEON FALLS, Ont. (CP) —Authorities have closed down a girls' boarding school and barred visitors from the local hospital because of an outbreak of influenza during the last two days.

At Notre Dame convent, 60 of the 150 girl students were reported stricken.

Dr. Horace Paiement, medical chief of St. Jean de Brebeuf Hospital, said visiting hours were cancelled to protect patients from infection.

Schools in this town, 20 miles west of North Bay, report heavy absenteeism because of the flu outbreak.

HP SAUCE
"Improves all meals!"
28K

Milady's FASHIONS

HANDBAGS — Imported English Leather, adjustable straps.
$9.95

HATS — in latest styles. Few Felt, Velvet and Gabardines.

SKIRTS—in straight and gored styles, tweeds and plain for school girls. Sizes 10 to 44.

Nice Assortment of Dresses.

THE STORE OF COURTEOUS SERVICE

Give your home Beautiful Protection...

...with Wesco

MASONRY PAINTS

Follow the advice of masonry paint experts... have the exterior masonry surfaces of your home (stucco, brick, cement, asbestos shingle) beautified and protected with Wesco Masonry Paints.

V-110 MASONRY FLAT
ROCKTITE CEMENT AND STUCCO PAINT
WESCO REP

made by Wesco
Subsidiary of National Gypsum Company

Faythe Toogood Becomes Bride Of E. T. Killough

CASTLEGAR — St. Alban's Anglican Church in Castlegar was the setting for a beautiful September wedding, when Faythe Anne, only daughter of Mr. and Mrs. J. H. Toogood of Castlegar, and Edward Arthur, second son of Mr. and Mrs. H. Killough of Kinnaird, were united in holy matrimony by Ven. Archdeacon B. A. Resker, at a double - ring ceremony.

Floral decorations of gladioli, asters and chrysanthemums in a pink and white theme graced the front of the church and the altar, and sprays of sweetpeas were placed beside the organ.

The fair-haired bride entered the church on the arm of her father to the strains of the familiar "Wedding March" played by organist Mrs. F. A. Hostetter.

The bridal gown was in traditional white, with fitted bodice of lace, featuring a stand-up lace yoke, lily-point sleeves, and closing with tiny covered white buttons at the back. The full skirt was of nylon net with insertions of wide lace, and was worn over white satin and crinolines for a bouffant effect. Her nylon net chapel veil was held in place with a clip style double band covered with pleated white net, and her only jewellery was a pearl necklet given her by the groom.

WHITE BIBLE

Her white leather-covered Bible which she carried in lieu of a bouquet was also the groom's gift, and placed on the front was a spray of lily of the valley and red roses, with a little glass bluebird for luck and "something blue" tucked into the flowers.

Matron of honor, Mrs. M. Aberdeen, sister of the groom, bridesmaid Miss Sharon Hunt of Spokane, junior bridesmaid Alice Toogood, cousin of the bride, and little Sue Killough, cousin of the groom, were all gowned alike in the same shade of blue.

Mrs. Aberdeen and Miss Hunt wore identical dresses with full-length flared skirts, topped by fitted bodice and cocktail jackets with three-quarter length sleeves, and with these they wore picture hats of pink nylon net. Their crescent bouquets were of pink feathered carnations and pink net. The junior bridesmaid and flower girl were dressed alike in full skirted floor-length dresses of the same blue shade, and featuring net yokes on the bodice front and puffed sleeves. Pink rosebuds were scattered at intervals around the lower part of the skirt. Miss Toogood's old-fashioned nosegay was made up of a single pink rose among white marguerites, and backed by pink lacelon. Little Miss Killough carried a dainty white basket of sweetheart roses and daisies, as she led the party up the aisle. Both girls wore headpieces of pink net, on which were tiny rosebuds.

Mr. Jack Killough jr., cousin of the groom, was best man, and the groom's brothers, Harry and Glen, together with the bride's brother, Roger, were ushers.

During the signing of the register, Mr. Walter Walper of Kinnaird sand the beautiful "I'll Walk Beside You", accompanied by Mrs. Hostetter.

A reception was held in the Kinnaird Improvement Society Hall, at which approximately 185 guests sat down to a turkey supper, catered to by the Society.

The bridal party's table was covered by an ecru lace cloth over pink crepe paper for an effective appearance, and was centred with the three-tiered wedding cake, baked by the bride's aunt, Mrs. L. A. Read of Trail, and decorated by Mr. Phillip Toogood, uncle of the bride. Silver cupids adorned the icing and a white tulle heart enclosing a pair of doves holding double gold rings was placed atop the cake, which rested on a froth of white tulle, on which were strewn red sweetheart roses. The cake was flanked on either side by vases of sweetpeas, and similar bouquets were placed on the three other long tables.

Toastmaster was Mayor L. A. Read of Trail, uncle of the bride, and A. Horswill of Castlegar proposed the toast to the bride, the toast to the bride's attendants being made by the groom.

Telegrams were read from friends and relatives in New Zealand, Port Alice, Kamloops and Prince Rupert.

A period of dancing followed the reception, after which the happy couple left for a week's honeymoon trip to points south. They will journey to Vancouver, where the groom will enter university for his third year. Their residence will be at 4506 West Sixth, Vancouver.

The bride chose for her going away outfit, a beige dressmaker suit with brown accessories and white gardenia corsage.

Mrs. Toogood chose for her daughter's wedding a rose-colored afternoon dress with grey accessories and gardenia corsage in white, while the mother of the groom wore a mauve dress topped by a mauve duster, with white accessories and gardenia corsage en tone.

Out-of-town guests were the bride's grandparents, Mr. and Mrs. David Irving of Aurora, Ore., Mr. and Mrs. R. H. Mason, Mr. and Mrs. F. Blackwell and Mrs. R. Tweed of Rossland, George Boucher of Rossland, Mayor and Mrs. Read, Gordon and Dennis Read, and Mr. and Mrs. T. Ross Mason of Vancouver, Mr. and Mrs. of Trail, Bruce, David and Ernest John Walmsley of Cranbrook, Mr. and Mrs. Walter Meakes and Sally of Grand Forks, Mrs. Nora Wadey of Vancouver, Mrs. Barrie Hunt and Miss Sharon Hunt of Spokane, F/O Glen York of Winnipeg, Harry Kellough of Beaverdell, Bob Sahlstrom of Elko, Mr. and Mrs. Gerry Ditrich and Roxanne of Sechelt, Mr. and Mrs. J. E. MacLeod of Burnaby and Jim, Marilyn and David MacLeod, Mr. C. Turner and Mrs. R. Watson from Rossland.

PIONEER COURSES

Bedford College, founded at London in 1849, was one of the first to train women in social work.

PRINTED PATTERN M 214 by Esther Reifer

PROMINENT DESIGNER

Wear this dress with the demure guimpe, wear it plungingly low or smartly scarfed — any or all of these three choices will for making clothes for smartly dressed women, designed it for give you the new-season look. Esther Reifer, who is well-known too, in selecting colors and fabric, and making it so easily with you who want the perfect basic dress this fall. You'll find pleasure the help of our Printed Pattern M214. Start with the new mid-season lustrous cottons, the heather mixtures and don't overlook the possibilities of faille. Printed Pattern M214 is available in Misses' Sizes 12, 14, 16, 18 and 20. See pattern for yardage requirements. Send $1 plus five cents tax for Printed Pattern M214 to N.D.N. Prominent Designer Pattern Department, 60 Front St. W., Toronto, Ontario. Please print plainly YOUR NAME, ADDRESS with ZONE, STYLE NUMBER and SIZE.

Farewell Party at Corra Linn Honors Mr. and Mrs. Noel Brown

SOUTH SLOCAN — Old friends gathered recently at the home of Mr. and Mrs. G. Noel Brown at Corra Linn to bid them farewell on their departure to make their home at Duncan, Vancouver Island, after 40 years' residence this month at Corra Linn.

Co-hosts of the buffet supper party were Mr. and Mrs. D. G. Bell and Mr. and Mrs. G. Hall of South Slocan; Mr. and Mrs. R. McFadden, Mr. and Mrs. W. McPhail and Mr. and Mrs. S. Marshall, of Corra Linn; Mr. and Mrs. J. Parker and Mr. and Mrs. E. McGregor of Bonnington, and Mr. and Mrs. R. Greyson of Willow Point.

Mr. Hall made a presentation of gifts to the couple on behalf of the guests. A toast to them was proposed by Mr. Bell.

NEW DENVER WI ADDRESSED ON NORTHERN TRIP

NEW DENVER — A talk on her travels through northern B.C., Alaska and the Yukon covering 16,000 miles, was given by Mrs. A. L. Harris at the monthly meeting of the New Denver Women's Institute.

She also showed pictures of a number of the outstanding scenic places she visited.

During the business portion of the meeting, first since the summer recess, Mrs. K. Smith was welcomed as a new member and Mrs. T. R. Turnbull and Mrs. R. Reedshaw as visitors.

Members agreed to sponsor a tag day for the Canadian National Institute for the Blind October 5.

New Denver Aid Sets Date For Sale

NEW DENVER — A tentative date, October 30, was set for their annual sale when members of Knox Presbyterian Ladies' Aid held their September meeting at the home of Mrs. Hilda George. Sewing done for the sale was shown to the group.

A booster prize donated by Mrs. J. Boudier of Slocan City was won by Mrs. F. Hintz.

Lister Notes

LISTER—Willie Mahon is home on leave from Quebec, where he is stationed with the RCAF. He is accompanied by Paul Jacas from Ontario.

Mr. and Mrs. Bruce Ross of Calgary were recent visitors to the home of the former's mother, Mrs. M. Ross.

Eric Domke has left for Fernie where he will be teaching school this year.

William Cook of Calgary visited Mr. and Mrs. H. Demchuk. Of interest to Mr. Cook's Lister acquaintances is the fact that his flower garden was a class one winner at the flower garden show in Calgary this year, with special mention of his four-leaf shamrock border.

Mr. and Mrs. Kirk Beard have left on a trip to Moose Jaw, Sask.

Woman Delegate Runs Her Own Gold Mine

VANCOUVER (CP)—Mrs. Doris Booth, 61-year-old widow, runs her own gold mine and is on the job every day.

Here for the Commonwealth Mining and Metallurgical Congress, Mrs. Booth is the only woman member of the legislative council of Papua and New Guinea, and she's also a registered nurse.

In a pale-blue suit and frilly white blouse she looked like any other attractive businesswoman.

"Actually, going to the mine every morning is not really different from going to an office," she said.

LONG EXPERIENCE

Australian-born Mrs. Booth was the only woman around, back in 1924 when she started out in the goldfields as a supervisor of native labor. But it was not long before she got a lease on the mine she has been working ever since.

"We have become more mechanized since the war because of the cost of labor and more efficient methods of production. Instead of the 300 men working in pre-war years, only 50 are now employed."

Gold in New Guinea is found in the river, on river flats and hillsides. Her mine comprises a mile and a half of river, taking in large flats on either side. The fine dusty earth is washed down and elevated into big sluice boxes where the gold is recovered.

She recalled hardships of the early days. It is rough country, and then had no roads or transportation. It was a six-day walk from the coast to the mine. The natives were still in the cannibal stage.

All supplies had to be carried in by natives who could take only 50 pounds, including their own food and clothing. No medical help was available so her nursing hands were kept busy caring for the sick.

EARNED AWARD

In 1926 she fought a real challenge single-handed when a dysentery epidemic raged for four months. For her services then she was awarded the Order of the British Empire from the late King George V.

"Combatting superstitions of the natives was the toughest battle," she said. "When they got sick they just wanted to lie down and die.

"And even the patients who were not dangerously sick made up their minds they were going to die.

"They believed evil spirits were responsible and you had to prove that you were a good spirit chasing away the evil ones."

The Doctor . . .

Baby Isn't Fully Born Till Four Weeks Old

By DR. H. N. BUNDESEN

It has been said that, in a sense, a baby is not fully born until he is about four weeks old.

About the only sound he can make during the first month of life is to cry. Along about the end of this period, he begins to make low throaty noises.

Because portions of his system are not yet organized completely, he'll wake fitfully, sneeze and choke occasionally.

Sudden noises will startle him. Upon hearing them he may cry, his body may become rigid and he may move his arms outward with fingers outstretched and clutching.

Yet, this is entirely a reflex action. A tot of this tender age doesn't reach with his hands. Rather, he reaches with his eyes.

The most active and adept muscles he has at this stage of life are the 12 tiny muscles of his eyes.

This doesn't mean that he can see in any real sense. A newborn baby is almost blind. An infant has only 20/2000 vision.

This means he can see at a distance of 20 feet what a person with normal, fully developed eyesight can see at 2000 feet.

Even if he could read, an infant would not be able to recognize a letter on the nearby wall unless it was 2½ feet tall.

Gradually, a baby's vision becomes better and better. By the time he is one year old, he has 20/150 vision. At the age of two he has progressed to 20/40, still short of the 20/20 standard.

SPOTS NOT TEETH

Only rarely are babies born with teeth. Some mothers mistakenly identify little white pearl-like spots which appear on the gums as teeth.

These spots are simply small hard collections of cells that will cause no harm and will disappear naturally in time.

An infant has a lot of developing to do during his early life.

Friendship Group Discusses Catering

Plans for catering to luncheons and banquets for the Union of B.C. Municipalities convention this month in Nelson were made by members of the Friendship group of St. Paul's-Trinity United Church at their first meeting of the season at the home of Mrs. H. Hinitt.

Mrs. Robert Harshaw was co-hostess, and Mrs. P. O. Bird was in charge of the devotional part of the meeting.

Mary Carpenter, English philanthropist who died in 1877, wrote many books on the education of delinquent children.

DO YOU READ IN BED?
We Have ALL Types of
Bedroom Lamps, Bookcases, Headboard Lamps with switches, Panel Bed Lamps, Pin-Ups.
AT
Freeman's

Woman Skilled At Carpentry

REGINA (CP) — Carpentry is the favorite pastime of Mrs. Hugh MacRae.

"When I tell my friends my hobby they look at me as though I should have my head examined," she says.

"They think it's awfully funny. But girls who do woodwork enjoy it very much, and often make beautiful pieces of furniture."

Her latest accomplishment is a gleaming cabinet in birch plywood. It has taken her two years to complete, from the drawing of the original design to the final coat of wax.

She has made great use of her power tools on the project. "When it comes to getting work done there is no comparison between the hand tools and the power ones," she says.

CANCER RESEARCH

NEW YORK (AP) — The American Cancer Society announced grants of $5,970,566 for reseach to 197 scientists and 76 institutions. The society said it was the largest amount ever given at one time.

FAST RELIEF FROM PAIN OF NEURALGIA

When you suffer from pain of Neuralgia, Headache or Muscular aches you want relief and you want it fast ... That's Aspirin! A tablet starts disintegrating almost the instant you take it—starts to relieve that pain almost instantly!

Always Ask For ASPIRIN T.M.REG
A PRODUCT OF BAYER

Thank goodness we're preparing for
ASIAN FLU
the interesting stories appear in the
STAR WEEKLY

Suspect Writes Murder Story

LONDON (Reuters) — A man charged with battering his wife to death with an axe wrote a storey about a man who finds his wife murdered by a sex-maniac, a court was told Tuesday.

The story was read to the court hearing a murder charge against Francis Harrison, 36 - year - old factory worker whose wife's decomposed body was found in a cupboard in their home last June.

Detectives said they found the manuscript at Harrison's work bench.

The crown charges that Harrison battered his wife on the head with an axe while she was in bed. He has pleaded not guilty.

Classified Ads Bring Returns!

Pope Against Second Marriages

VATICAN CITY (AP) — The Pope has reiterated the view of the Roman Catholic Church that it is preferable for widows not to remarry.

The Pope spoke about widowhood Monday in a speech at his summer residence of Castel Gandolfo to delegates attending a congress sponsored by the World Union of Family Organizations. The text of the speech was released Tuesday.

"Although the church does not condemn second marriages (for widows), the Pope said, "it shows a preference for the souls who wish to remain faithful to their mates and to the perfect symbolism of the marriage sacrament."

Use Eggs for Flu Vaccine

MONTREAL (CP)—A new and heavy consumer of eggs has appeared on the Montreal market, but experts on the commercial market say they do not contemplate any scarcity.

The Institute of Microbiology at the University of Montreal is using eggs at the rate of 100,000 a week in the production of Asian flu vaccine.

The virus is injected into the egg, where antibodies are produced which, in the form of vaccine, protect the individual against the virus.

Institute officials hope that when they get into full production, they will produce enough vaccine a week to protect 100,000 persons. This output would go on as long as the necessity for Asian flu vaccine exists.

The first lot of vaccine produced at the institute, 100,000 doses, has been sent to the federal health department for testing. As soon as the nessary tests are carried out, officials expect to release it for distribution under a priority program being worked out by the health departments of the various provinces.

The other centre of Asian flu vaccine production in Canada is the Connaught Laboratories in Toronto. So far the only vaccine available in Canada, in limited amounts, has been shipped from the United States, where production was begun earlier.

FINED AFTER ACCIDENT

Robert Carman of Nelson pleaded guilty in provincial court Tuesday to a charge of driving without due care and attention. Stipendiary Magistrate William Evans fined him $15 and costs.

The alleged offence occured near Silverton Saturday night when Carman's automobile rolled down a bank receiving $800 damage and sending two passengers to hospital.

Crosses Ocean In Seven Hours

LONDON (Reuters)—A Comet II jetliner of the RAF transport command today flew the Atlantic non-stop from Goose Bay, Labrador, to Lyneham, Wiltshire, in five hours, seven minutes, it was announced tonight.

The Comet was carrying Air Marshal Sir Andrew McKee of the transport command. This was the first direct crossing of the Atlantic by an RAF Comet.

Open All Day Wednesday in Nelson Till 6:00 P. M.

Liberty's

Locally-owned — Keep Your Dollars at Home

Prices Effective to Tuesday, September 24

DOLLAR DAY SALE

AYLMER CANNED FOOD SALE

SEE THE NON-ADVERTIZED SPECIALS IN THE STORE

FREE PEANUTS — All you can eat while you shop Friday, 6 p.m. to 8 p.m. Peanuts not to be pocketed and must be eaten on the premises. All children to be accompanied by parents. You can throw the shells on the floor . . . we don't care —but don't miss our terrific values!

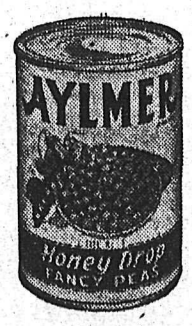

Honey Drop PEAS
15 oz.
Size 3 fancy 5 tins $1
Size 4 fancy 6 tins $1
Size 5 fancy 7 tins $1

FRUIT COCKTAIL
Fancy, 15 oz.
4 for $1.00

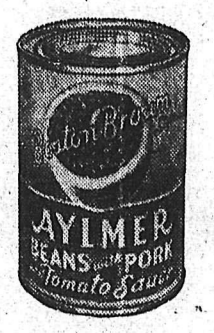

BEANS & PORK
20 oz.
5 tins $1.00

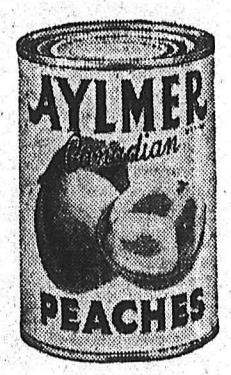

PEACHES HALVES
Fancy, 15 oz.
4 tins 88c

FAIR PRIZE WINNERS
THURSDAY:
1st—027167.
2nd—026860
FRIDAY:
1st—027511
2nd—027353
SATURDAY:
1st—058722
2nd—058469

AYLMER Pure CATSUP

Bottle 21c

Real Home-Made Flavour

Aylmer Choice TOMATOES
28 oz. 3 for 79¢
Case of 24 tins $6.25

CREAM CORN
Dozen Tins
$2.00

Cut Green Beans Aylmer Fancy; 15 oz. 6 for $1
Grapefruit Juice Unsweetened Nabob; 48 oz. 3 for $1
Blended Juice Donald Duck; 48 oz. 3 for $1
Apple Juice Sun Ripe Vitaminized; 48 oz. 3 for $1
Brunswick Sardines 11 tins $1
Crisco 3 Lb. Tin $1

Aylmer Tomato or Vegetable SOUP
20 oz. tin
4 tins $1.00

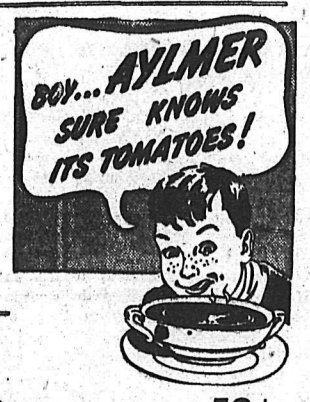

Soda Crackers
McCormick's 2 Lb. Box . . . . 59¢
GRAHAM WAFERS McCormicks Box — 28¢

Definitely the Finest Meats in Town

BACON Royal Breakfast; 1 Lb. Pkg. 79¢
VEAL SHOULDER Choice Steaks; Lb. 45¢
PICNIC SHOULDER Smoked LB 49¢
YOUNG BEEF LIVER Serve with onions LB. 45¢
CANADIAN CHEESE Mild LB. 59¢
COD FISH Sliced or pieces LB. 29¢

40 Sunkist Oranges Juicy and Sweet; 163s for
3 Baskets Strawberries 37c Each or 3 for
6 Jumbo Cantaloupes Wonderful Value for
12 Grapefruit In Tote Bag Sunkist - Sweet for

Tokay Grapes — 2 Lbs. 23¢
Brussel Sprouts Fresh; 12 oz. pkg 29¢

AVAILABLE IN PINK – WHITE AQUA – YELLOW

New Beauty SOAP
2 for 23c

HANDY LUNCHEON MEAT
Kam Tasty; 12 oz. 2 for 85¢
Handy for Sandwiches and Hunters to Take Out
Cooked Ham 1½ Lb. Tin $1.79
YORK, ASSORTED
Meat Spreads 3 oz. Tins 2 for 29¢
YORK PURE
Pork Sausage 15 oz. Tin 59¢

New Crop Pure Alberta HONEY
4 lb. tin $1.00
8 lb. tin $2.00

All orders for JUICE GRAPES must be in by Tonight Approx. 26-28 lbs. Lug $2.15

GIANT Size 24 OZ. 83c

MAPLE LEAF LIQUID DETERGENT

7¢ OFF
WITH COUPON NOW IN Kellogg's CORN FLAKES

Large SIZE 12 oz. with Coupon 38c

Tulip Bulbs Imported 59c 12 in Package

Daffodil Bulbs 2 Dozen. Plant now 95c

Open Till 9:00 p.m. Fridays
Open Till 12:00 Noon Mondays (Nelson)
YOUR Key To "BEST VALUES"

LIBERTY

VARIETY SERVICE QUALITY & LOW PRICES always

NELSON – FRUITVALE
PHONE 1192 — PHONE 4151
We Reserve the Right to Limit Quantities

Solo Margarine 3 lbs. 88c
GOOD LUCK Margarine with 5c bread coupon Each Pk. 2 lbs. 69c
RAISINS Martin's, Sultana 4 lbs. 85c
FRESH CHRISTMAS BAKING NEEDS SALE NEXT WEEK

SPORTS

Trout at Nelson Hatchery Making Best Growth in B.C.

Trout being reared at the Nelson hatchery are making the best growth of those in any of the nine hatcheries in the province.

This can be attributed to improvements made in the water supply system, plus a new type of food, S. B. Smith of Vancouver, biologist in charge of hatcheries for the B. C. Game Department, said on a recent visit to Nelson.

As part of a government expenditure authorized by Order-in-Council, the Game Department is spending $5000 on improvements at the hatchery, a continuation of a program which has been carried on over the past few years.

The money is being spent on:

1. Improving the water supply;
2. Installation of electrical wiring, painting, plumbing and heating;
3. Blacktopping and landscaping;
4. Improving rearing pond facilities.

The new water system is partly finished, and will probably be completed before the snow comes, Mr. Smith said. An entirely new line has been laid from Cottonwood Creek and a spring, to feed the hatchery.

"The other work will be done as we obtain estimates and contracts," the official stated.

Braves Take Second in Row; Cards Dump Dodgers 12-5

By ED WILKS
Associated Press Staff Writer

Hank Aaron and Joe Adcock homered in all of Milwaukee's runs as the Braves won two in a row for the first time in two weeks with a 3-1 job on the New York Giants Tuesday night that retained their three-game National League lead. Second-place St. Louis kept pace, rallying with seven runs in the seventh that defeated — and virtually eliminated—Brooklyn 12-5.

In the American League, the New York Yankees sprung a six-run eighth that defeated Detroit 7-1 and upped their lead to an almost unbeatable 6½ games over Chicago's second - place White Sox, beaten 7-5 in 10 innings at Baltimore.

The Braves now have 8 for a magic number—with any combination of eight Milwaukee victories and St. Louis defeats clinching the pennant. Both have 10 games remaining — including a three-game series between the two battlers in Milwaukee starting next Monday.

The Dodgers, champs for the past two years, now are eight games behind in third with only eight games left. Any combination of Milwaukee victories and Brooklyn defeats totaling two and the Dodgers have had it.

In the American League the Yankee's magic number for a third consecutive flag now is 5. They had nine games left, Chicago 12.

WILLIAMS HOMERS

In the other American League games, ailing Ted Williams walloped a pinch-hit home run that triggered a two-run Boston rally in a 9-8 victory over Kansas City; and Cleveland whipped Washington 7-3.

Cincinnati defeated Pittsburgh 9-5 and the Chicago Cubs moved out of the cellar, as the Pirates dropped in, with a 7-1 decision over Philadelphia in the other National League games.

Aaron and Adcock each had three of Milwaukee's nine hits. Aaron doubled ahead of Adcock's 10th homer in the second—Joe's first since June 11 after being sidelined from June 23 to Sept. 8 with a broken leg — and Hammerin' Henry then poked his 41st home run in the eighth.

It was Aaron's first homer in a week and only his third of the month, giving him a tie again with the Cubs' Ernie Banks for the major league lead. Ernie blasted his 41st in an afternoon game—his 11th of the month.

Righthander Bob Towbridge won his seventh for the Braves with a five-hitter, all singles. He walked none, fanned one. Rookie Curt Barclay lost it for a 9-8 record.

TRIPLE SCORES THREE

The Cardinals, winning 10 of 12 since trailing by 8½ Sept. 3, collected only four of their 12 hits in the big seventh, getting the run that made it 6 - 5 on a bases-loaded walk from reliever Ed Roebuck and then turning it into a romp as pinch-hitter Irv Noren banged a three-run triple.

Righthander Larry Jackson, removed for a pinch-hitter in the eighth, won his 15th with his sixth straight over Brooklyn since Aug. 23, 1955. Von McDaniel and Billy Muffett mopped up. Southpaw rookie Danny McDevitt was the loser, with the help of three Dodger errors, for a 6-4 record.

Cardinal Stan Musial, 1-for-2, remained at .342 in the bat race while runnerup Willie Mays was 1-for-4 for the Giants and dropped a point to .338.

Canada Eliminates U.S. Team

DETROIT (AP) — Canada's Dale Ziegler pitched a seven-inning one-hitter and eliminated the United States 8-0 from the Global World Series tonight.

Ziegler, a 20-year-old lefthander who played varsity baseball at the University of Southern California, yielded only a third inning single to Jim Higgins.

It was a stunning setback for the United States, whose teams have won both previous Global tournaments with comparative ease.

Canada's triumph was its third in four decisions in this double elimination series that drew non-professional teams from eight nations. Canada will meet the winner of the game between undefeated Japan and once - defeated Venezuela.

Canada	005 300 0—8	6 1
U.S.A.	000 000 0—0	1 2

Parker Still Leading Scoring

WINNIPEG (CP) — Edmonton's Jackie Parker held off a determined bid by fullback Gerry James of Winnipeg Blue Bombers to lead the individual scoring race in the Western Interprovincial Football Union.

Parker picked up one touchdown while quarterbacking Eskimos in their lone weekend encounter, a 25-6 win over B. C. Lions. James crashed over for three majors, one against Calgary Stampeders Saturday night and two against the Lions Monday.

Statistics compiled by The Canadian Press show that Parker has 42 points on seven touchdowns.

James follows with 36 on six; all clubs in the league have played seven games except B.C. who have played eight.

Leafs Open Training Camp

SUDBURY, Ont. (CP) — Toronto Maple Leafs opened their 1957 National Hockey League training camp here Tuesday with 35 players on hand.

"I'm surprised by the fine shape the players are in," general manager Howie Meeker said. "About 90 per cent of the club seems ready to start the season now."

Cause for Rejoicing

VICTORIA (CP) — There was a light side to the situation Monday night when the scheduled opening of the Victoria-Peterborough battle for the Canadian Lacrosse championships failed to come off.

In the Victoria Shamrocks' dressing room, after the game had been cancelled because Peterborough refused to play when a player had been ruled ineligible, there was one happy player.

Geordie Johnston, 'Rocks goaltender, ran happily through the room in a state of semi-dress shouting: "My first shutout, my first shutout."

Trail Pony League Champs

TRAIL — First West Kootenay Pony League championship has been won by Trail. The Trail club walloped the other finalist, Salmo 10-1 at Butler Park.

Trail reached the final by winning elimination series "B" which also involved Rossland and Warfield. Salmo won series "A" including Nelson and Fruitvale.

Allan Pollock starred on the mound for Trail in picking up the victory. He gave up one hit, a homer by Johnson in the sixth for Salmo's sole run. He fanned 13 and walked two.

Salmo starter Ekstrom was shelled from the box in the first inning when Trail pounded him for six runs on four hits and a walk.

Lukeg relieved in the first and went the rest of the distance allowing only one uprising that being in the fifth when Trail scored four runs on six hits.

Ekstrom was charged with the loss.

THREE SIGN WITH SMOKIES

TRAIL (CP) — Forwards Cal Hockley, Adolph Tambellini and defenceman Joe Conn have signed new contracts with Trail Smoke Eaters, president Jimmy Anderson announced Tuesday.

The trio played with the Smoke Eaters last year in the Western International Hockey League.

Baseball Standings

By The Canadian Press

AMERICAN LEAGUE	W	L	Pct	GBL
New York	92	53	.634	—
Chicago	84	58	.592	6½
Detroit	77	67	.535	14½
Detroit	75	69	.521	16½
Baltimore	70	73	.490	21
Cleveland	69	74	.483	22
Washington	54	89	.378	37
Kansas City	52	90	.366	38½
NATIONAL LEAGUE				
Milwaukee	87	57	.604	—
St. Louis	84	60	.583	3
Brooklyn	80	66	.548	8
Cincinnati	75	69	.521	12
Philadelphia	72	74	.493	16
New York	68	79	.463	20½
Chicago	57	87	.396	30
Pittsburgh	58	89	.395	30½

Patterson Leads Big Four Scoring

TORONTO (CP) — Hal Patterson, 23-year-old 60 - minute man with Montreal Alouettes has taken over sole possession at the top of the Big Four football scoring race with a clear six - point margin over Ottawa's Tommy Lewis.

Statistics compiled by The Canadian Press show Patterson galloping at a touchdown - a - game pace with 30 points on five touchdowns. He piled up two in last Saturday's 43-1 rout over the winless Toronto Argonauts.

Lewis scored one as the Rough Riders lost a tough 18-14 decision to the Tiger - Cats at Hamilton.

Steve Oneschuk is in third place with 21 points on one touchdown, nine converts and two field goals.

SCHREIDER DROPS BACK

Gary Schreider, young back with Rough Riders who led the scoring race a week ago, dropped to fourth place with 20 points. He picked up only one point Saturday on a convert.

Five players are tied for fifth place with 18 points on three touchdowns each. They are George Branca, Bobby Simpson, both of Riders, Art Powell of Argonauts, Cookie Gilchrist of Tiger-Cats and Pat Abbruzzi, the 1956 scoring champion with a record 20 touchdowns from Montreal Alouettes.

Gene Lekenta, 25-year-old first-year import from Michigan State Spartans with Sarnia Golden Bears, holds the No. 1 spot in the list of Ontario Rugby Football Union scorers with 34 points.

Warwicks To Play For Kamloops

KAMLOOPS (CP) — The Warwicks are coming to Kamloops to play for the Chiefs.

Kenny MacKenzie, manager of the Kamloops entry in the Okanagan Senior Hockey League, said Tuesday that Dick and Bill Warwick have chosen to come here this year. They were with Trail in the Western International League last season.

"They really want to play for us," said MacKenzie. "We had quite a chat Sunday and the Warwicks think this year we have a real good contender."

"I am pleased because I think the Warwicks will be a definite asset to us in winning hockey games and that's what I am interested in—winning hockey games."

PHONE 1844 FOR CLASSIFIED

MARLINS BEAT LEAFS IN SERIES

TORONTO (CP)—Miami Marlins Tuesday night defeated Toronto Maple Leafs 3-1 to win their International League best-of-seven semi-final series four games to two. Miami now meets Buffalo Bisons in the final.

Fights

By The Associated Press

Stellarton, N. S. — Jackie Hayden, 140, Stellarton, outpointed Canadian lightweight champion Kid Howard, 140, Halifax, 10 (non-title)

New York—Charlie Cotton, 151, Toledo, O., and Garnet (Sugar) Hart, 146¼, Philadelphia, fought to a 10-round draw.

Pontiacs Rush to Coast; Petes Officials Protest

PETERBOROUGH, Ont. (CP)—The executive of Peterborough Timbermen senior lacrosse club Tuesday had a sharp axe to grind with both the Canadian and Ontario lacrosse associations.

Executive memebers flailed away at the Ontario branch, predicting its fall if the CLA continues to uphold its suspension of the Petes, eastern Canada champions, from Mann Cup play against Victoria Shamrocks in Victoria.

But from Toronto came news that Long Branch Pontiacs, strengthened by Tony D'Amico of Hamilton Lincoln Burners, will fly to Victoria today to tackle the Shamrocks in the series opener tonight.

Peterborough's executive asked the OLA to refuse to send the Long Branch team, which the Petes had knocked off four games straight in the OLA finals, to Victoria.

NOTE ORDERED

Fred Conradi of St. Catherines, first vice-president of the OLA, instructed Chuck Rowan, secretary - treasurer of the OLA and treasurer of the CLA, to conduct a poll vote of OLA members.

The vote approved Long Branch's replacing the Peterborough team. Furthermore, the original three replacements picked up by the Timbermen will be allowed to play for the Pontiacs.

The players are Ron Jay and Paul Parnell junior Peterborough players, and Florian Tomtishen who was picked from the Pontiacs.

The hassle started when the Timbermen refused to start Monday's scheduled game with the Shamrocks withough high - scoring forward Bobby Allan, declared ineligible for all-Canadian playoffs when he signed playing forms with two teams earlier this year.

As a result the CLA withdrew financial backing of the Petes' trip and they are presently stranded in Victoria.

At Victoria Peterborough President Max Kaye, manager Bob Curtin and playing coach Ike Hildebrand said they had "expected the game to be played with Allan, under protest, and then get it ironed out before the second game," said Hildebrand.

He said the team was fully prepared to lose the first game by forfeit in order to have Allan on the floor with them.

"There was a misunderstanding too, because we thought the CLA had sent Allan down here from Peterborough," he said. Allan's fare was paid by directors of the Timbermen.

"We asked Blair (Ted Blair), president of the Ontario Lacrosse Association and delegate to the CLA to get the problem cleared up before game time.

DODGERS' FATE UP TO O'MALLEY

LOS ANGELES (AP) — The Los Angeles county board of supervisors placed its stamp of approval Tuesday on the package deal to bring the Brooklyn ball club to Los Angeles. Now it is up to Walter O'Malley, president of the Dodgers, to accept or decline the bid.

By unanimous vote the supervisors agreed to appropriate up to $2,700,000 to build access roads to the site of the proposed baseball property in Chavez Ravine.

O'Malley has remained silent on the developments here. He has indicated he would have nothing to say until the board of estimates, a governing body in New York, meets this week to consider proposals which would, if acceptable to O'Malley, keep the Dodgers in Brooklyn.

Offer New Deal To Soccer Clubs

By KEN METHERAL
Canadian Press Staff Writer

LONDON (CP) — Soccer officials Tuesday unveiled a proposed "new deal" for England's 3,000 professional footballers in a drive to eliminate under - the-counter payments to players.

The proposals, drafted by the Football League management committee, were announced at a press conference here and will be discussed by the league's 92 clubs at a meeting in London Oct. 21. If approved, they would give players increased wages, a share of transfer fees and double the present £10 signing-on fee.

The committee's proposals are an outgrowth of the investigation last spring into the affairs of the wealthy first division Sunderland club, which was fined £5,000 after a joint League-Football Association commission found it had made illegal payments to players.

Two Sunderland officials, including club chairman Bill Ditchburn, were suspended from soccer for life and lesser penalties were handed out to other officials and six players.

At the time some soccer observers said the practice of making illegal payments was becoming so widespread that it threatened the structure of English League Football.

FIX BASIC WAGE

Joe Richards, president of the league, said that besides doubling the signing-on fee, the proposals would:

1. Fix the maximum weekly basic wage, irrespectively of age, at £20 a week. The present is £1 in the playing season and £14 in the close season at the age of 20 or over.

2. Allow a player to receive 2½ per cent of a transfer fee in addition to the benefit money he is due for service to the club. Present regulations allow only an accrued share of benefit on transfer based on £750 after the first five years service and £1,000 for any further period of five years.

LEAGUE LEADERS

By The Associated Press

NATIONAL LEAGUE	AB	R	H	Pct.
Musial, St. Louis	447	77	163	.342
Mays, New York	552	110	187	.339
Robinson, Cinci.	569	92	185	.325
Groat, Pittsburgh	473	57	152	.321
Aaron, Milwaukee	574	109	182	.317

Runs — Mays, 110.

Runs batted in — Aaron, 121.

Hits — Schoendienst, Milwaukee, 188.

Doubles — Hoak, Cincinnati, 36.

Triples — Mays, 20.

Home runs — Banks, Chicago, and Aaron, 40.

Stolen bases — Mays, 38.

Pitching — Buhl, Milwuakee 17-6 .739.

Strikeouts — Sanford, Philadelphia, 173.

AMERICAN LEAGUE
Unchanged, no games Monday.

RUGBY SCORES

RUGBY UNION
Saracens 14 Richmond 14
RUGBY LEAGUE
Yorkshire Cup
Bradford 5 Featherstone 2

Baseball Standings

NEW YORK (AP) — Probable pitchers for Wednesday's major league baseball games (won and lost records in parenthesis):

AMERICAN LEAGUE

Cleveland at Washington (N) — Garcia (11-8) vs Stobbs (8-19).

Chicago at Baltimore (N) — Fischer (7-7) vs Brown (6-8).

Detroit at New York — Maas (10-12) vs Maglie 1-0).

Kansas City at Boston—Gorman (4-9) or Garver (5-13) vs Sullivan (13-10).

NATIONAL LEAGUE

Philadelphia at Chicago—Roberts (10-20) vs Drott (14-11).

New York at Milwaukee (N) — Antonelli (12-16) vs Burdette (15-9).

Brooklyn at St. Louis (N) — Drysdale (15-9) vs L. McDaniel (14-8).

Pittsburgh at Cincinnati (N)—R. Smith (2-3) vs Lawrence (15-12).

BRITISH SOCCER

LONDON (Reuters) — Results of soccer games played Tuesday night in the United Kingdom:

ENGLISH LEAGUE
Division II
Grimsby Town 1 Bristol City 1
Division III Northern
Watford 1 Torquay United 0
Division III Northern
Oldham 4 Hartlepools 0

Don't be vague.. say
Haig & Haig
SCOTCH WHISKY
THE OLDEST NAME IN SCOTCH—
FAMOUS FOR OVER 300 YEARS
B.5.K.
This advertisement is not published or displayed by the Liquor Control Board or by the Government of British Columbia.

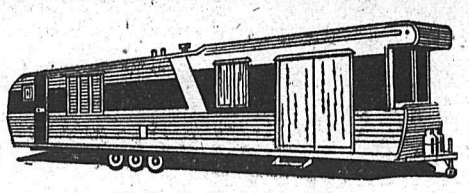
(Similar to Illustration Above)
KOOT-NEE
Mobile Homes
Limited
New and Used
Sales and Service
Cranbrook at North End Service Phone Juniper 6-2270
Castlegar at Twin Rivers Motel Castle 2702
OUR POLICY:
To give quality service throughout the Kootenays.
1958 MODELS
Now on Display
SEE CLASSIFIED SECTION

Borrow where money service has improved with age

When you borrow money, you want service that's backed by years of experience. That's why most people turn to HFC, providing a money service backed by 79 years' experience. At HFC, you receive prompt attention, friendly but businesslike efficiency, your money in one day, and your choice of repayment plans. Phone or visit HFC today.
HFC HOUSEHOLD FINANCE
Corporation of Canada
E. G. Bernard, Manager
608 Baker Street, second floor, phone 1890
NELSON, B.C.

WE'LL PAY YOU UP TO $10 for your old battery
when you trade it in on a new
GOODYEAR DOUBLE EAGLE

• Wet or Dry Charged
• More Power—Longer Life
• 4 Year Guarantee
Andy's Tire Shop
323 Vernon Street
Phone 1930

Thank goodness we're preparing for
ASIAN FLU
the interesting stories appear in the
STAR WEEKLY

FOR MEN OF ACTION
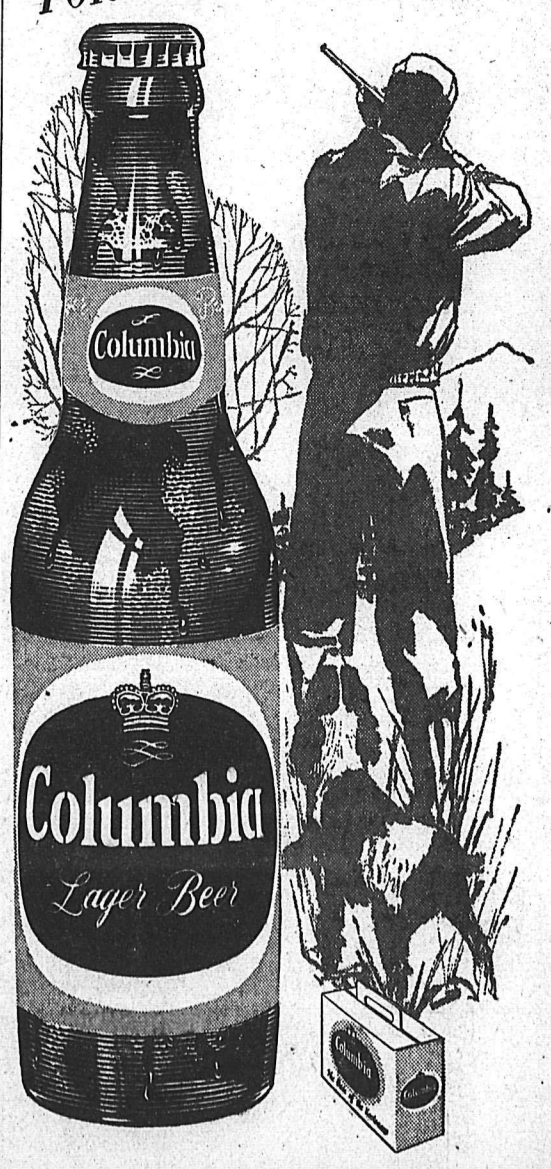

Brewed in the Kootenays to Kootenay tastes
7704-3
This advertisement is not published or displayed by the Liquor Control Board or by the Government of British Columbia.

LI'L ABNER

HENRY

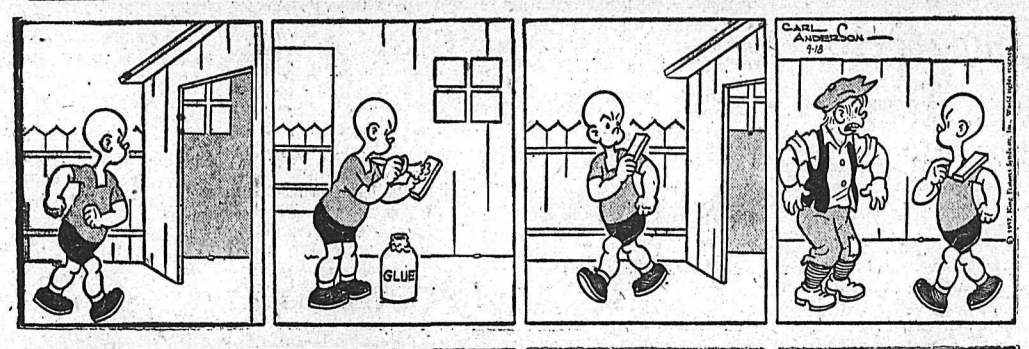

LONE RANGER

BLONDIE

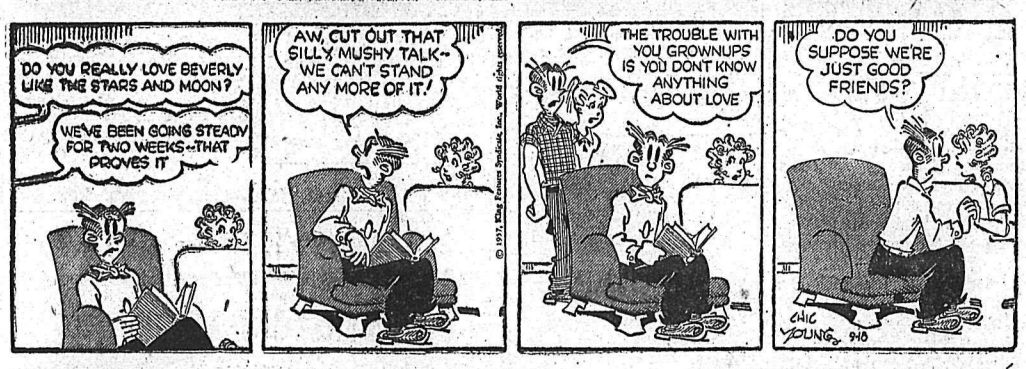

SECRET AGENT

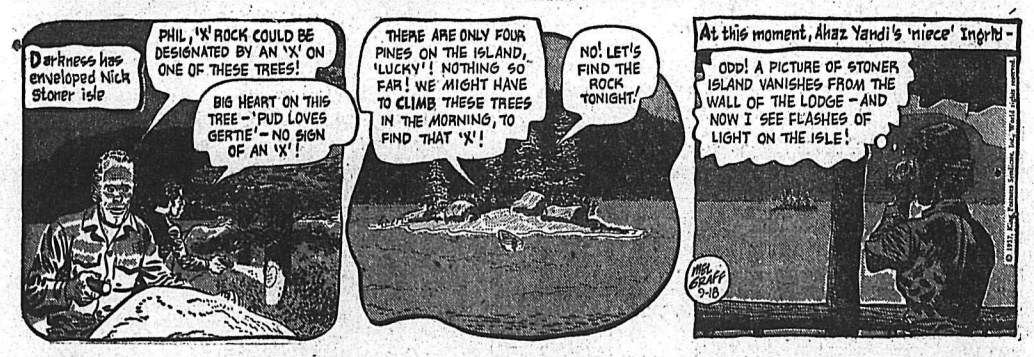

DONALD DUCK

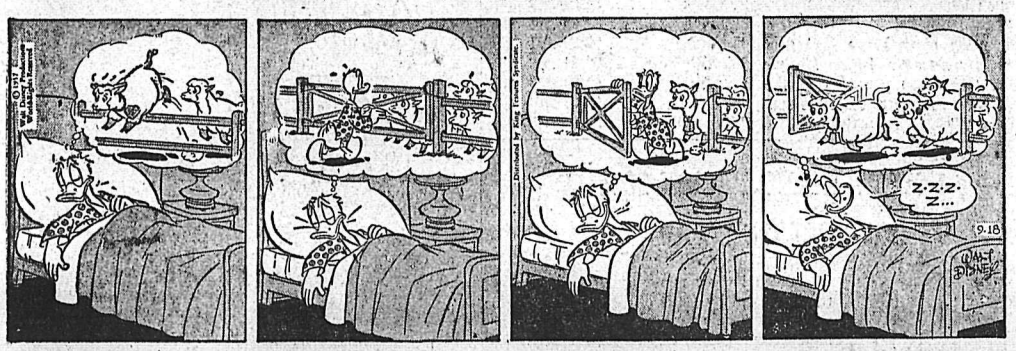

BUZ SAWYER

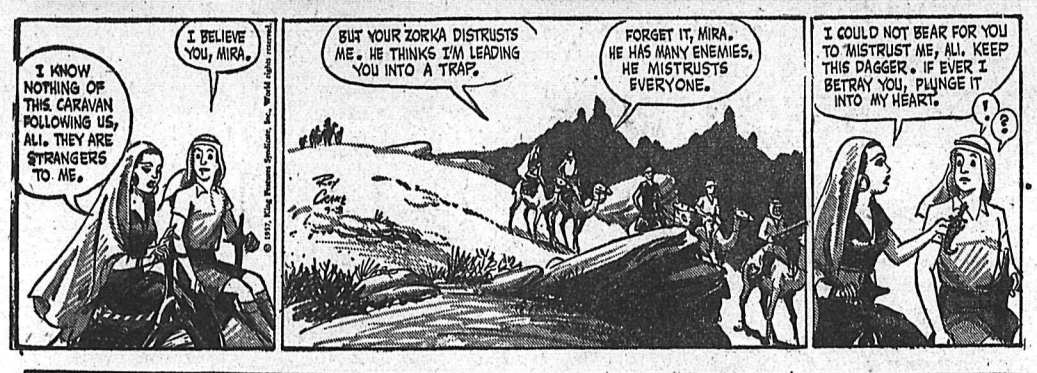

B. BAILEY

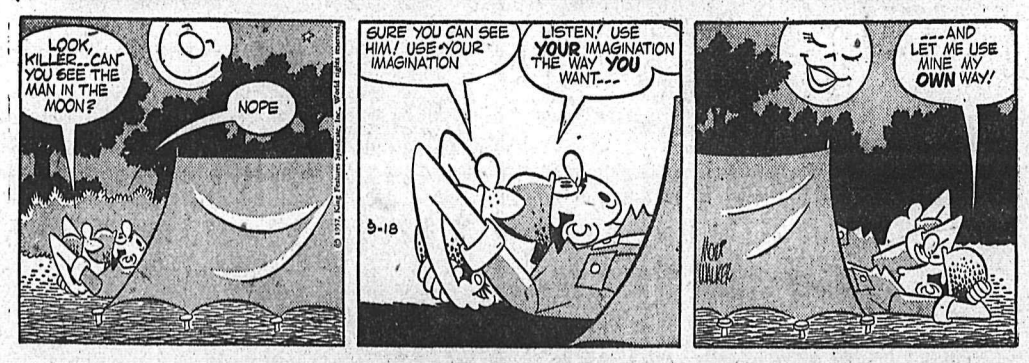

JIGGS

STOCK QUOTATIONS

The Daily News does not hold itself responsible in the event of an error in the following lists

TORONTO STOCKS

(Closing Prices)

MINES	
Algom Uranium	18.75
Anacon Lead	.80
Atlin Ruff	.42
Aubelle	.08
Aumacho	.15
Aumaque	.09
Aunor	1.80
Boymar	.14
Brilund	.25
Brunswick	5.50
Buffalo Ank	1.65
Buff Can	.12
Buff Red Lake	.05½
Can Met	3.40
Cassiar	7.10
Central Patricia	1.15
Chimo	.80
Coin Lake	.14
Cons Denison	17.50
Cons Discovery	2.70
Cons Halliwell	.50
Cons Howe	2.00
Cons M & S	21.75
Cons Red Pop	.15
Con Sub	.90
Conwest	4.25
Copper Corp	.30
Copper Man	.10
Donalda	.14
East Amphi	.08
East Malartic	1.56
East Sullivan	2.50
Falconbridge	27.50
Faraday	2.08
Frobisher	1.83
Geco	9.05
Geo Scientific Pros	.50
Goldale	17.50
Goldcrest	.09
Gold Eagle	.07
Golden Manitou	.65
Grandines	.08½
Gunnar Gold	17.37½
Headway	.35
Hollinger	25.37½
Hudson Bay	54.00
Inspiration	.40
Int Nickel	80.25
Jonsmith	10.50
R J Jowsey	.57
Kenville	.06½
Kerr Addison	16.25
Labrador	16.87½
Lake Lingman	.09
Lakeshore	5.50
Lexindin	.08
Little Long Lac	1.81
Lorado	1.10
Macassa	2.25
MacDonald	.34
Madsen R L	1.72
Malartic G F	1.44
Maneast	.16½
Maritime Mining	.99
Mart McNeely	.11½
McLeod	1.17
McMarmac	.12
Milliken	2.95
Mining Corp	13.50
Mogul	1.00
Multi Mins	.80
New Alger	.08½
New Delhi	.79
New Fortune	.14½
New Highridge	.14
New Harricana	.16
New Lund	.23
Nipissing	1.65
Noranda New	41.37½
Norgold	.10
Normetals	3.05
Norpax	.67
North Can	1.61
North Rankin	1.06
Opemiska	8.50
Pickle Crow	1.06
Placer Develop	9.30
Preston E D	7.16
Quebec Copper	.52
Quebec Lab	.09
Quebec Lithium	6.75
Quebec Metallurgical	1.55
Quemont	10.25
Radiore	.70
Rainville	.45
Rayrock	1.41
San Antonio	.56
Sherritt Gordon	.65
Steep Rock	13.50
Siocan Van Roi	.08
Sullivan Con	2.26
Sylvanite	1.62
Teck Hughes	1.71
Temagami	2.35
Thomp-Lund	.81
Tombill	.75
Torbrit	.35
United Keno	4.25
Upper Canada	.63
Ventures	32.00
Vicour	.09
Waite Amulet	6.70
Wiltsey Goglin	.20
Wright Hargreaves	1.45
Yellowknife Bear	1.12
OILS	
American Leduc	.28
Bailey Selburn	.13
Bata Petroleum	.08
Calgary and Edmonton	28.50
Canadian Devonian	6.25
Central Exporers	7.10
Commonwealth Pete	3.25
Cons Peak	.08
Duvex	.17
Home A	20.62½
Liberal Pete	1.83
Long Island Pete	.14
Marigold	.19
Midcon	.70
New Continental	.49
New Gas Expl	2.05
Okalta	2.04
Pacific Pete	26.75
Petrol	.66
Ponder	.61
Prov Gas	3.25
Royalite	18.00
Spooner	.30
Stanwell Oil	1.15
Triad	6.15
INDUSTRIALS	
Abibtibi	27¾
Algoma Steel	30¼
Aluminum	38
Argus 2nd pfd	17¼
Atlas St	20
B A Oil	45½
Bathurst Power	47
Beatty Bros	5
Bell Telephone	39⅞
Brazilian	7⅞
B C Electric 4¾s	88
B C Forest	10⅞
Burns A	9¾
Canadian Breweries	24½
Canadian Celanese	15⅛
Can Chem Co	25
Canadian Dredge	17¼
Can Oil	32½
Canadian Pacific Rly	29½
B C Packers B	13⅜
B C Power A	41¾
Can Packers A	37
Can Packers B	35½
Cockshutt	8¼
Cons Gas	33
Dist Seagram	26
Dom Foundries	28¾
Dom Stores	46½
Dom Tar & Chemical	9⅞
Dom Textiles	7¾
Eddy Paper	42½
Famous Players	16¼
Fanny Farmer	18⅝
Ford A	81½
Gatineau	27⅜
Gypsum Lime	28
Howard Smith	27⅝
Imp Tobacco	11⅝
Int Pete	46½
Laura Secord	19¼
Loblaw A	23¼

Chewing Delicious Wrigley's Spearmint After Every Meal

Helps Keep Teeth Clean

Buy some today

TELEVISION FOR TODAY

Times Shown Are Pacific Standard Time

KXLY TV — Channel 4

8:15 Good Morning
8:30 Search For Tomorrow *
8:45 Guiding Light *
9:00 TBA *
9:25 Walter Cronkite News
9:30 As The World Turns
10:00 Beat The Clock *
10:30 Houseparty *
11:00 Big Payoff *
11:30 The Verdict Is Yours *
12:00 Brighter Day
12:15 Secret Storm *
12:30 Edge of Night *
1:00 Garry Moore *
1:30 Godfrey Time *
1:45 Dan Smoot
2:00 Hotel Cosmopoliton
2:15 Love of Life
2:30 Strike It Rich *
3:00 What's Cookin' * *
3:30 The Matinee
4:00 Western Roundup
5:00 The News
5:15 Doug Edwards *
5:30 I Love Lucy *
6:00 U.S. Steel Hour
7:00 Vic Damone Show *
8:00 The Millionaire *
8:30 I've Got a Secret *
9:00 TBA
9:30 Crusader
10:00 Rosemary Clooney Show
10:30 Movie Man

KHQ TV — Channel 6

7:40 Color Test Program
7:43 Test Pattern
7:55 NARTB
7:56 Bible Reading
8:00 Tic Tac Dough *
8:30 It Could Be You *
9:00 Arlene Francis Show *
9:30 Treasure Hunt *
10:00 Price Is Right *
10:30 Bride and Groom *
11:00 Matinee Theatre (C) *
12:00 Queen For a Day *
12:45 Modern Romances *
1:00 Comedy Time
1:30 Truth or Consequences *
2:00 Women
3:00 Matinee On Six
4:30 Mr. Engineer
5:00 Five o'Clock Movie "Bermuda Mystery"
6:30 The Front Page
6:40 Newspaper of the Air
6:45 Armchair Adventure
7:00 I Led Three Lives
7:30 Father Knows Best
8:00 Gangbusters
8:30 Highway Patrol
9:00 This Is Your Life *
9:30 Studio 57
10:00 News Desk
10:05 Late Movie "Guilty Assignment"

KREM TV — Channel 2

6:00 Wednesday Night Fights *
6:50 Hank Weaver's Corner *
7:00 Newsroom
7:10 Weather Sketch
7:15 Phillips World News
7:25 Sports Spotlight
7:30 Kit Carson
8:00 Disneyland *
9:00 Headline
9:30 Ozzie and Harriet *
10:00 Moment of Decision *
10:30 Channel 2 Theatre

(Programs subject to change by stations without notice.)

VANCOUVER STOCKS

Closing Prices

MINES	
Beaver Lodge	.16½
Bralorne	4.90
Canusa	.02
Cariboo Gold	.57
Farwest Tungsten	.12
Giant Mascot	.11
Granduc	1.90
Grandview	.09
Hamil Sil	.04
Highland Bell	1.35
National Ex	.30
Pioneer Gold	1.30
Premier Border	.07½
Quatsino	.48
Reeves MacDonald	1.10
Sheep Creek	.48
Sherritt Gordon	5.15
Silback Premier	.07
Silver Standard	.23
Sunshine Lardeau	.13
Utica	.02
Trojan	.29½
OILS	
Altex	.20
A P Consolidated	.51
Calgary & Edmonton	28.50
Charter	2.75
Loblaw B	20½
Massey Harris	6¼
McColl Frontenac	66
Mont Loco	16
Moore Corp	60½
Nat Steel Car	24
Page Hershey	113
Powell River	37
Shawinigan	78
Sicks Brew	21
Steel of Canada	58
Union Gas of Can	69
United Steel	13½
Western Grocers A	22
Home	20.75
New Gas Ex	2.00
Okalta Com	1.90
Pacific Pete	26.50
Royalite	17.75
Royal Can	.65
Sparmac	.20
United	3.70
Vanalta	.25
Vantor	1.63
INDUSTRIALS	
Alberta Distillers	1.45
Alberta Distillers Vt	1.30
B C Forests	10.62½
B C Power	41.50
B C Telephone	39.50
Crown Zellar (Can)	16.00
Int Brew B	4.30
Inland Nat Gas	4.25
Lucky Lager	3.95
MacM & Bloedel B	25.50
Mid Western	2.65
Powell River	36.37½
Trans Mtn	84.50
Westminster Paper	24.00

UNLISTED	Bid	Ask
Alta Gas Trunk	15.75	16.00
Transcana Com	28.25	
BANKS		
Bank of Montreal	43.00	44.00
Can Bank of Com	46.50	47.50
Imp Bank of Can	48.00	49.00
Royal Bank of Can	67.50	68.00
FUNDS		
Can Inv Fund	8.32	9.13
Commonwealth Int	6.98	7.67
Grouped Income	3.47	3.79
Investors Mutual	9.65	10.44
Leverage	4.87	5.35
Trans Canada "C"	5.90	5.90

PHONE 1844 FOR CLASSIFIED

ON THE AIR

CKLN PROGRAMS — 1240 ON THE DIAL

(PACIFIC DAYLIGHT SAVING TIME)

WEDNESDAY, SEPTEMBER 18, 1957

6:55—Morning Devotions
7:00—Chapel in the Sky
7:15—Wake Up Time
7:25—Sport News
7:30—News
7:35—Wake Up Time
8:00—News
8:10—Sports News
8:15—Opening Markets
8:20—Breakfast Varieties
8:55—Morning Devotions
9:00—News
9:05—Shoppers' Guide
9:15—Story Parade
10:00—News
10:05—Shoppers' Guide
10:15—The Happy Gang
10:45—The Way of the Lord
11:00—News and Weather
11:15—Woman's World
11:20—Entertainment World
11:25—Women Today
12:00—The Dinner Bell
12:15—Sports News
12:25—News
12:30—Farm Broadcast
12:55—Prairie News
1:00—CKLN Reports
1:15—Matinee
2:00—Pacific News
2:15—Today's Guest
2:30—Trans-Canada Matinee
3:30—Sacred Heart
3:45—B.C. Roundup
4:30—Sovereign Lords
5:00—Rolling Home Show
6:00—News
6:10—Sports News
6:15—Closing Markets
6:30—Cavalcade of Melody
7:00—News and Roundup
7:30—Introd. To Wed. Night
7:40—Man of Letters
8.30—I.G.Y. Concert
9:30—Journals of Guide
10:00—News
10:10—Sports News
10:15—Talk
10:30—Sign Off

CBC PROGRAMS

(PACIFIC DAYLIGHT SAVING TIME)

THURSDAY, SEPTEMBER 19, 1957

7:00—Fisherman's Broadcast
7:15—Musical Minutes
7:30—News
7:35—Musical Minutes
7:40—Morning Devotions
7:55—Musical March Past
8:00—News and Weather
8:10—Sports News
8:15—Musical Minutes
8:30—Morning Concert
9:00—News
9:15—Western Roundup
9:30—Laura Limited
10:00—Morning Visit
10:15—The Happy Gang
10:45—Old and New
11:00—Intermission
11:15—Kindergarten
11:30—Theme and Variation
12:15—News
12:25—Showcase
12:30—B.C. Farm Broadcast
12:55—Five to One
1:00—Afternoon Concert
2:30—Trans-Canada Matinee
3:30—Closed Circuit
3:45—Footlight Favorites
4:00—Today's Music
4:30—Farm Fantasies
4:45—The Magic Drum
5:00—News
5:30—Roving Reporter
5:45—Rawhide
6:00—Designed for You
6:30—Boon Companions
7:00—National News
7:30—Wuthering Heights
8:00—Prairie Centre
8:30—Business and Labor Review
9:00—Mainly About Books
9:15—Vanc. Chamber Orch.
10:00—News CBC
10:15—Old Bill
10:30—Eventide

DAILY CROSSWORD

ACROSS

1. Harry Lauder, e.g.
5. Sloping roadway
9. Web-footed bird
10. Prize
12. Interior
13. Potato (dial.)
14. Wash
15. Pigpen
16. Pronoun
17. Corroded
18. Enemy scout
19. Railroad ballast
20. City in Ontario
22. Prickly envelopes of fruit
23. An archangel
25. Ooze
27. Bullet cases
30. Owns
31. Flower wreath
32. —— Cupid
33. Pronoun
34. Distant
35. Timber wolf
36. Fodder vats
38. Toilet kit article
39. Core
40. Public
41. Frees
42. Sailors (G. B.)

DOWN

1. Musical composition
2. Tends to one point
3. Biblical name
4. Thrice (mus.)
5. Seedy
6. Absent
7. Cushion
8. Reader
9. Lizards (Ariz.)
11. Feats
15. Scantier
18. A kinsman
19. Earth-mover
21. Raised surface of cloth
22. Stinging insect
24. Stitch-bird
25. Be still!
26. Less difficult
28. Works
29. Laugh contemptuously
31. Endures
34. Automobile pioneer
35. Volcanic rock
37. Medieval tale
38. Nonsense!

SOHO HAST
ATLAS ACTOR
RODS RAMONA
MOW DEFECTS
SPIRALS KID
VERY LENE
SNEAK BOXED
HASP BLOC
ART SEETHES
CRAMPED ADA
KALIAN ANDY
STEED SAGAS
ESNE ORES

Yesterday's Answer

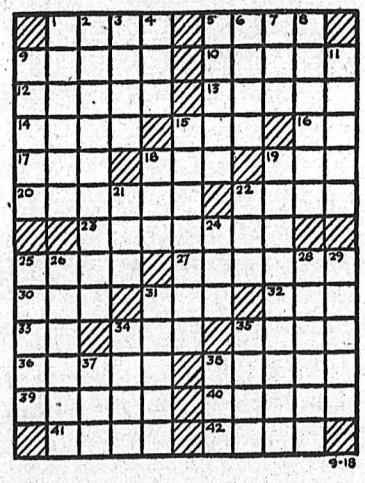

DAILY CRYPTOQUOTE — Here's how to work it:

A X Y D L B A A X R
is L O N G F E L L O W

One letter simply stands for another. In this sample A is used for the three L's, X for the two O's, etc. Single letters, apostrophes, the length and formation of the words are all hints. Each day the code letters are different.

A Cryptogram Quotation

W VKUY UQKYWLU OWBXWBX, JVK HUYWKC LUYPAO W VKUY—MVWJQUB.

Yesterday's Cryptoquote: GIVE A LITTLE LOVE TO A CHILD, AND YOU GET A GREAT DEAL BACK—RUSKIN.

Distributed by King Features Syndicate

SMALL INVESTMENT — LARGE RETURNS

That's the Want Ad Story — PHONE 1844

HELP WANTED

LEARN BLUEPRINT READING by home study. Your ability to read blueprints will bring promotion to a better paid job. Diploma awarded. Free folder. Blueprint Reading Dept. G3, Primary School of Drafting, Box 123, Station "Q", Toronto.

CPR REQUIRE CARETAKER, male or female for station at Brilliant, B.C. Dwelling, fuel and light supplied free. Small compensation, light duties. Would suit old age pensioner. Apply General Office, CPR Station, Nelson.

DRAFTSMEN ARE IN GREAT demand. Train by home-study in your spare time for a well-paid secure job. Diploma awarded. Free folder. Primary School of Drafting, Dept. G, Box 123, Station "Q", Toronto.

WANTED — TELEGRAPH MESsenger boy with bicycle. Must be 15 years of age. Permanent day work. Apply CPR Telegraph.

BE AN AGENT, BUY WHOLEsale, no investment. For samples and price list write to: P.O. Box 801, New Westminster, B.C.

HELP WANTED—FEMALE

$100 MONTHLY FOR WEARING dresses given to you as bonus. Just show North American Fashion Frocks to friends. No canvassing, investment or experience necessary. North American Fashion Frocks Ltd., 3425 Industrial Blvd., Dept. Y - 3643, Montreal, P.Q.

HOUSEKEEPER WANTED, TOP wages. Accommodations available. Box 191, Trail, phone 2441.

WANTED — CHECKER. APPLY Kootenay Laundry and Dry Cleaners.

WAITRESSES WANTED — TOP wages paid. Phone 391 or 1877.

SITUATIONS WANTED

PART TIME OR FULL TIME work, clerical or travelling by reliable man, own car. Apply Box 7678, Daily News.

WILL LOOK AFTER CHILD IN my home while mother works. Phone 1955-R.

HANDYMAN WANTS ODD JOBS. Ph 256-R.

AUTOMOTIVE, MOTORCYCLES, BICYCLES

CARS WE ARE WRECKING THIS week: '51 Mercury 4-door sedan, '53 Chev. panel, good body; '51 Ford ½-ton, '51 Mercury 2-ton; '51 Chev. power glide; '52 Hillman sedan. Very good Dodge engine. Winter tires and heaters $3.00 and up. Used 16" wheel, while they last $2.00. Used inner tubes, 50c. We also do steam cleaning. Western Auto Wrecking Ltd., Box 132, Granite Road, Nelson, B.C.

COTTONWOOD WRECKING SERvice — Used parts for '47 Olds, '52 Somerset, '52 Ford, '46 Meteor, Mercury, '37 Ford, '46 Plymouth, '47, '49, '50, '51, Austin, Hillman, Prefect, Vanguard, Morris Minor cars. For sale, '49 Austin, 2-wheel trailer. Phone 1363-L-2 or write Box 382 Ymir Road, Nelson.

FINANCING A CAR? BEFORE you buy your new or late model car see us about our low cost financing service with complete insurance coverage. New cars 30 months. Contact Wm. Kalyniuk Agencies at 1777 and save.

1950 MERCURY TRUCK, 3-TON, $550; 1936 Diamond T, 2-ton, $300; 1940 Ford, ½-ton, $175; 1938 Nash sedan, $135. Shorty's Repair Shop, 714 Baker Street, Phone 171.

FOR SALE — 1950 GM ¾ TON excellent condition. Ph. 1581-L-2.

RENTALS

3-ROOM COTTAGE WITH BATHroom, semi-furnished, 3 minutes walk from Nelson Ferry. Phone 940-X, mornings or evenings. Con Cummings.

HOUSEKEEPING OR SLEEPING rooms, furnished, weekly or monthly rates. Allen Hotel, 171 Baker Street.

FOR RENT — CAFE IN HOTEL newly decorated, fully equipped. Apply Fruitvale Hotel Ltd., or phone 3392, Fruitvale.

3 LARGE-ROOM SUITE. CLOSE in. Heated. Also hot water. Partly furnished. Phone 2013.

FURNISHED 2-ROOM SELF CONtained apartment. Phone 89 during day, 158-L evenings.

FURNISHED APARTMENT FOR two adults, lease. Box 1996, Nelson Daily News.

TWO-ROOM FURNISHED SUITE available Oct. 1. Apply Sterling Hotel.

3-ROOM SUITE, NORTH SHORE, private entrance, heat and hot water. Box 7663, Daily News.

2 ROOMS FOR LIGHT HOUSEkeeping or sleeping. Ph. 547-L, 512 Carbonate.

1-BEDROOM APARTMENT FOR rent. Phone 542-R.

4-ROOM APT. WITH BATH. PRIvate entrance. Phone 1626-X.

2 ROOMS, FURNISHED. GIRLS or women. 924 Silica Street.

2-ROOM FURNISHED SUITE. Phone 964-R, 116 Vernon Street.

2-ROOM SUITE FOR RENT. Apply 614 Victoria.

FOR RENT—REVENUE HOUSE. Close in. Box 6295 Daily News.

LOST AND FOUND

LOST — STUDENT'S GLASSES, bifocals. Phone 899-R afer 5:30.

HI AND LOIS

PUBLIC NOTICES

POUND DISTRICT ACT

WHEREAS under the provisions of this Act, application has been made to the Lieutenant-Governor in Council to constitute as a pound district certain land in the vicinity of Salmo which may be more particularly described as follows:- Commencing at the north-west corner of Block 20, of Lot 273, Kootenay District; thence due east to a point due north of the most northerly north-east corner of Sublot 45, of Lot 1237, Plan X.70 on file in the Land Registry Office, Nelson; thence south to the said most northerly north-east corner of Sublot 45; thence southerly easterly and southerly along the boundaries of said Sublot 45 of Lot 1237, Plan X.69; thence southerly along the easterly boundaries of Sublots 39 and 38 of said Lot 1236, Plan X.69, to the south-east corner of said Sublot 38; thence westerly and northerly along the boundaries of said Sublot 38 of Lot 1236, Plan X.69 to the north-east corner of Block 38 of aforesaid Lot 273; thence westerly and southerly along the boundaries of Sublot 36 of Lot 273 to the south-east corner of Sublot 37 of aforesaid Lot 1236, Plan X.69; thence westerly along the southerly boundaries of said Sublot 37 of Lot 1236, Plan X.69 to the edge of the bed of Salmo River on the left bank thereof; thence in a general northerly direction along the said edge of the bed of Salmo River on the left bank thereof to the most southerly corner of Block 17 of aforesaid Lot 273; thence in a general north-westerly direction along the south-westerly boundaries of Blocks 17 and 20 of said Lot 273 to the aforesaid north-west corner of Block 20 of Lot 273, being the point of commencement.

NOTICE IS HEREBY GIVEN that thirty days after publication of this notice, the Lieutenant-Governor in Council will proceed to comply with the application unless within the said time objection is made to the Minister of Agriculture by eight proprietors within such proposed Pound District, in Form "A" of the Schedule of the Act.

W. MacGILLIVRAY,
Deputy Minister
of Agriculture.

Department of Agriculture,
Victoria, B.C.
September 9th, 1957.

AUCTION OF
TIMBER SALE X 76460

There will be offered for sale at public auction, at 10:30 a.m. (local time) on Monday, October 7th, 1957, in the office of the Forest Ranger, Nelson, B.C., the Licence X 76460, to cut 14,200 cedar fence posts, on an area situated near Divide Creek, Kootenay District.

Two (2) years will be allowed for removal of timber.

Provided anyone who is unable to attend the auction in person may submit a sealed tender, to be opened at the hour of auction and treated as one bid.

Further particulars may be obtained from the District Forester, Nelson, B.C.; or the Forest Ranger, Nelson, B.C.

LIVESTOCK, POULTRY AND FARM SUPPLIES, ETC.

WANTED — 6 FRESH COWS OR due to freshen in October and November. State price, etc. Write Box 7589, Daily News.

FOR SALE — THREE-YEAR OLD Ayrshire bull. Frank Webster, Robson, B.C.

ROOM AND BOARD

ROOM, OR ROOM AND BOARD—vacant 15th, lady or gent. Phone 1011-R.

Nelson Daily News

Price per single copy 6c Monday to Friday. 10c on Saturday

Subscription Rates

By carrier per week in advance	35c
By Mail in Canada Outside Nelson:	
One month	$ 1.25
Three months	$ 3.50
Six months	$ 6.50
One year	$12.00
By mail to United Kingdom or the United States	
One month	$ 1.75
Three months	$ 5.00
Six months	$ 9.50
One year	$18.00

Where extra postage is required above rates plus postage.

For Delivery by carrier in Cranbrook phone Mrs. Wm Stevely; In Kimberley A. W Brown; In Trail Mrs. Syd Spooner and In Rossland Mrs. Ross Saundry.

PROPERTY, HOUSES, FARMS, ETC., FOR SALE

POSSIBLE DUPLEX
OR BOARDING HOUSE

1—Union St. and Douglas Rd. 2-storey home; automatic oil heat. 3 bedrooms and bathroom upstairs, 1 bedroom and bathroom on ground floor. — Modern kitchen and nook. Includes 2 extra building sites. **$9700**
$3815 Down and $71.93 Per Month.

ATTRACTIVE HOME

2—Two bedrooms upstairs. — Ground floor; nice kitchen, wired for range, also piped for gas; lots of cupboards; good bathroom, living room and den or sewing room. Cut-stone foundation. Full basement with cement floor (furnace). A really lovely garden, several fruit trees (apple, apricot, cherry, etc.). Lawns and flowers. **$7500**
Good terms. .....
We figure this is one of our best listings.

3—BEAUTIFUL HOME in Nelson's newest residential district. Large, well-landscaped lot. Modern 3-bedroom bungalow with large playroom. Oak floors, wall-to-wall carpet in living room; picture window. Hot water, gas, automatic heating. **$21,000** Might buy this.
Some Terms.

NORTH SHORE

4—Near bridgehead. — Modern bungalow, built 1955. 3 bedrooms, oak floors and fireplace. **$12,650**
Price .....
Terms: $3650 Cash, Assume NHA Mortgage $65 Per Mon.

5—Four-bedroom home. Furnace, good basement. 2 garden lots. **$8500**
Good terms. .....

6—6-Mile. Three-bedroom bungalow on level lot 150' x 200'. Built 5 years ago. **$6950**
Garage.
$2000 Down and $50 Plus 7% Interest Per Month.

7—CREEK STREET. Large lot and 2-bedroom house. Price **$4500**
$1500 Will Handle.
Possession 2 Weeks.

8—3-bedroom home in immaculate condition. Bedrooms are large with good cupboards. Dining room and living room, large kitchen; gas installed. Good garage. New roof and new siding 1956. Two beautiful corner lots. **$6900**
Price .....
$2000 and Balance $50 and Int. Monthly Might Handle.

Car Insurance and Package Policies a Specialty

C. W. Applevard
& Co. Ltd.
Established 45 Years

BOX 26 PHONE 269
421 Baker St. Nelson, B.C.

FAIRVIEW — COMFORTABLE home, 2 corner lots, 3 bedrooms, 3-year old furnace, full basement, wired for range and TV, gas installed, garage. One block from school and shopping centre Excellent condition. Full price $8500. Phone 715-R.

HOME BUILDING LOTS, WONderful view, 8th St, 55 x 110, only $100.00 down payment, full price $1100.00. Balance very easy terms. Phone 1777, Wm. Kalyniuk, Real Estate Agent.

40 ACRES, ABOUT 5 CLEARED, balance timber, 5-roomed house, full basement, lights and water. 6 miles from Nelson. $4500. Apply Box 7563, Daily News.

FOR SALE — WELL ESTABlished business, 43-room apartment house. Would consider property in Nelson for downpayment. Phone 491-L.

FOR SALE—3-BEDROOM HOUSE (heavily wired) located on 5 lots outside city limits. Cash or terms. Apply Box 7573, Daily News.

WANTED — WATERFRONT LOT for cash. One and one-half acres, close in. Box 6357, Daily News.

2-BEDROOM HOUSE FOR SALE. Phone 771-L.

FOR SALE — CORNER LOT ON 9th and Fell. Phone 1581-L-2.

5 LOTS FOR SALE — APPLY 1416 Vancouver Street.

BOATS AND ENGINES

16' SIDEWING RUNABOUT, 73' beam, remote controls, 35 h.p. Johnson motor, all new this summer. Cost $1325.00. Sale price $850.00. Apply to W. McDonald, Nelson Marine Service.

MACHINERY

We Sell
QUALITY and SERVICE
Now is the time to save . . .
Let us serve you with

ESCO
Corner Bits, Cutting Edges, Shovel Teeth, Crusher Jaws

DISSTON
Saws, Saw Teeth, Shanks, Planer Heads and Knives, Files

LINCOLN
Welders, Farm and Industrial; Electrodes, Welding Supplies

CABLES
Chockers, Winch Lines, Hoist Lines, Shovels

CHAIN SAW CHAINS
for every make of Chain Saw

TRACTOR FRONT END LOADERS and DITCHERS
for every make of tractor

See
H. "FRITZ" FARENHOLTZ,
C. ROSS or ALEX McDONALD

MAC'S
WELDING & EQUIPMENT CO. LTD
614 Railway St. Nelson, B.C
PHONE 1402

PROTO TOOLS
Lubriplate Greases and Oils

Authorized Dealers For:
Canadian Liquid Air Co., Ltd., Oxygen, Acetylene, Gas Welding Rods, Electrodes, Regulators. Torches, Goggles and all accessories.

Completely Equipped Welding and Machine Shop

Stevenson
MACHINERY LIMITED
709 Vernon St. Nelson
PHONE 97

FOR SALE — ONAN ELECTRIC plant, 350 watts A.C., good mechancial condition, $60.00. Apply C. Rich, 1007 Observatory St.

TRAILERS

KOOT-NEE
Mobile Homes
LTD.
★ New and Used
★ Sales and Service
CRANBROOK
JUNIPER 6-2270
CASTLEGAR
Castle 2701
Our Policy:
To Give Quality Service Throughout the Kootenays
1958 MODELS
NOW ON DISPLAY

FOR SALE — 28' HOUSE TRAILer, $2500, or best cash offer. Can be seen trailer park, 2 miles out Salmo highway, back of Esso station. J. W. Parker.

WANTED MISCELLANEOUS

FURNACE, WOOD AND COAL, forced air, in good condition. Apply P.O. Box 202, Salmo or phone 98-K.

FURNACE HOT AIR BLOWER. Phone 23-W, Balfour.

WANTED TO RENT

MANAGER OF LOCAL CHAIN store requires 3-bedroom home to rent or will consider purchasing. Ph. 1300 before 5 p.m.

HOTELS AND MOTELS

WILL YOU BE OUR GUEST when in Spokane, Washington? City centre, parking one block. Comfortable rooms w/wo bath at low, low rates. Colonial Hotel.

FOR SALE MISCELLANEOUS

NELSON READY-MIX CONCRETE Ltd
Phone 871

ONE HOT WATER FURNACE, Thero-Rite T.W.I., with oil burner and automatic controls, with 2 trane unit heaters, 95,000 btu. One hot air furnace, Haleco, with automatic oil burner and controls, 250,000 btu. Both units near new. Phone 74-Y, New Denver.

DEALERS IN ALL TYPES OF used equipment, mill, mine and logging supplies, new and used wire rope, pipe and fittings, chain, steel plate and shapes. Atlas Iron & Metals Ltd., 250 Prior St., Vancouver, B.C., Ph. PAcific 6357.

NEW FLAT - BOTTOM DUCK boat and trailer $75.00; new high waders, size 8, $30.00; new high rubber boots, size 8, $12.00; new Remington .22 automatic rifle with scope, $40.00. Phone 359-L, evenings.

1 ONLY KELVINATOR FRIG. Used. $35.00. Completely overhauled. A number of pilings from Nelson bridge construction. Apply C. H. Baker, 1022 Beatty Ave.

BIG GAME HUNTERS' DElight. For sale—model 71, 348 Winchester rifle, with case. Has only fired 1 box of shells. For further information phone 658, ask for Mr. Unraw.

1 BENCH SAW WITH ½ H.P. motor on metal stand, dado head and molding head. 1 band saw, 84-in. blade. Box 55, Nelson.

WALLBOARD SPECIAL — ⅛" hardboard, superior quality, 4x8 sheet, $2.69. Columbia Trading Co., phone 1511, Nelson.

BUY WHOLESALE — TREMENdous savings. Write for price list to: P.O. Box 801, New Westminter, B.C.

GOLF CLUBS, MATCHED SET, Spalding, 8 irons, 1 putter, 1 driver. Phone 1332-L.

ON ROOFING, NOBODY UNDERsells Columbia Trading Co., ph. 1511, Nelson.

FOR SALE — USED COLEMAN oil heater. Very good condition. Phone 1020-R.

D-2 WIDE GAUGE CAT.; WHITE wood and coal range. Ph. 23-W, Balfour.

HEALTH FOOD CENTRE OPEN day and evening 924 Davies St

PRUNES — 5 CENTS POUND. Phone 1627-R-1

"FRIG" COLD WATER SOAP. Best for woollens. Local stores.

PERSONAL

ALCOHOLICS ANONYMOUS Fridays Box 493 Phone 366 R or 483-R

Buy and Sell With Classified!

BUSINESS AND PROFESSIONAL DIRECTORY

ASSAYERS AND MINE REPRESENTATIVES

E. W. WIDDOWSON & CO.
Assayers, 301 Josephine St., Nelson

H. S. ELMES, ROSSLAND, B.C.
Assayer Chemist Mine Rep.

ENGINEERS AND SURVEYORS

M. C. McCORQUODALE, B.C.L.S.
Land and Engineering Surveys, 1234 Bay Ave., Trail. Ph 2752 Office Mgr., Ray Johnson, B.A.Sc., 1015-8th St., Nelson, Phone 144-R.

BOYD C. AFFLECK, MEIC
BC Land Surveyor. P Eng (Civil)
218 Gore St. Nelson Phone 1238

G. W. BAERG, B.C.
Land Surveyor
373 Baker St Nelson Phone 1118

MACHINISTS

BENNETT'S LIMITED
Machine Shop Acetylene and electric welding, motor rewinding. Phone 593. 324 Vernon St

New Canadian Loses Both Legs

NEW WESTMINSTER (CP) — Jack Forrest, 35, who arrived from England a few weeks ago lost both his legs after being crushed under the wheels of a CPR freight car early Tuesday. His condition was reported "poor."

Quiz Churchill On Wheat Price

LONDON (CP)—Gordon Churchill, Canadian minister of trade day to investigate the chances of and commerce, arrived by air to-increasing Canadian wheat sales to Britain and Europe.

Asked if there is any possibility of Canada reducing wheat PRICES, Churchill said:

"We feel we have fixed a fair price for our wheat. Our top grades are in a class by themselves. We are prepared to compete fairly with any other producers."

Calgary Livestock

CALGARY (CP) — Trading was moderately active and prices steady to lower on the livestock market. On offer were 1900 cattle and 100 calves. The bulk were good to choice butcher steers and heifers with the balance about evenly divided between cows and replacements.

Good and choice butcher steers met reasonably good demand at steady prices. One package of strictly choice light steers sold at 18.90. Medium and good steers over 1200 pounds were under pressure and lower in spots. Common and medium grades were generally steady. Good and choice light dry fed butcher heifers continued to meet good demand at strong prices. Common and medium grades were generally steady. Medium and good cows met good demand at steady rates with odd top light kinds up to 12. Bulls were generally steady.

Medium and good replacement steers continued to meet good demand from local and eastern buyers at strong prices. There were too few good quality kinds on offer to establish reliable prices. Fair to medium grades were generally steady. Veal and butcherweight heifer calves were under pressure and $1 lower in spots.

Metals Prices

NEW YORK (CP)—Spot prices: Lead, N.Y., .14; Zinc, East St. Louis, .10; Silver, N.Y., .90⅝.

Market Trends

NEW YORK (AP)—A little rally wiped out early losses in many cases and left the stock market slightly higher in late afternoon trading.

Canadian gainers included Hudson Bay Mining, up 1⅞; Aluminum Ltd., ¾, and Distillers-Seagrams, ¼. Losers included McIntyre Porcupine, ¾, and International Nickel ⅝.

TORONTO (CP)—The stock market recovered a little bit in mid-afternoon trading but prices were still moderately lower in all sections as the market went into a second straight day of declining prices.

Industrial losses outnumbered gains about three-to-one and moved in one-point range with steels leading. Dominion and Canadian Vickers each lost a point while most of the other steels were fractionally easier.

Senior base metals were easier but Hudson Bay climbed 1¾ points to 54¼. Noranda and Steep Rock lost fractions. Coppers were hard-hit by profit-taking while other lower-priced mines drifted off.

MONTREAL (CP)—Stocks were irregularly mixed at the close of the markets here. Trading was light.

Base metals were up slightly. Bank of Commerce fell ¾ to 46¼ while Royal Bank at 68 and Bank of Montreal at 43½ each gained ¼.

In utilities, Calgary Power climbed 3 points to 64 while B.C. Power at 41½ lost ¾.

Test Pipeline In Okanagan

VANCOUVER (CP) — Inland Natural Gas Co. Ltd., said Tuesday it has completed testing of its main line from Savona to Penticton and the line now is filled with gas to Vernon.

The lateral to Salmon Arm was filled with gas and the distribution system in Enderby was completed Monday. Armstrong was completed Tuesday and the Salmon Arm system ready for operation today.

By the end of the week the Vernon system would be completely cleaned.

Peace River gas will be delivered shortly to the Inland system and the individual connections will be turned on.

U.K. Asks Russ To Reroute Jet

LONDON (AP)—A Soviet TU-104 jet broke a flight from New Jersey with a stopover in Iceland Tuesday at the request of British authorities who said the big airliner is too noisy to land here while Londoners are sleeping.

The Russian plane now is expected to reach London airport during daylight for refuelling before heading home to Moscow.

The Soviet plane, en route from McGuire Air Force Base, N.J., after flying Russian diplomats to United Nations sessions in New York, had been scheduled to make an hour's refuelling stop here during the night.

Russian authorities rerouted the airliner to Keflavik, Iceland, after receiving a request from the British ministry of transport and civil aviation.

READ THE CLASSIFIED DAILY

12-Years Hard Labor For Deserter

BERLIN (AP)—Pte. Bobby F. Holland, absent 30 months in East Germany, Tuesday pleaded guilty before a U.S. Army court martial to desertion and "wrongful affiliation" with communists.

The 25-year-old soldier from Rockmart, Ga., was sentenced to 12 years at hard labor and dishonorable discharge.

Holland, who deserted his infantry division in West Germany, returned to allied-occupied West Berlin last month. He was accompanied by his German wife and his one-year-old son, born in East Germany.

The soldier admitted he attended Communist indoctrination classes at the House for International Solidarity at Bautzen, East Germany.

Refugees Report Marosan In Jail

VIENNA (AP)—Hungarian refugees recently arrived here reported Tuesday that Gyoergy Marosan, minister of state in Premier Janos Kadar's government, is under police custody in a Budapest mental hospital.

These sources reported widespread rumors in Budapest that Marosan has been purged for talking out of turn and trying to manoeuvre for power in July when Kadar was on holiday in Russia.

Mediators Aim To End Strike

NEW YORK (AP) — Working against a pessimistic backdrop, federal mediators today try again to resolve the contract dispute that led to a strike of 23,800 telephone exchange equipment installers in 44 states and the District of Columbia.

The strikers, members of the Communications Workers of America, Monday threw picket lines around telephone buildings from coast to coast, keeping an estimated 150,000 operators from their jobs.

Federal meditators managed to get the two sides together Monday, but no progress was reported.

The American Telephone and Telegraph Company said the walkout's effect on telephone service generally was slight.

The company reported delays in placing long-distance calls during peak-load periods, but said about 90 per cent of local service is fully automatic.

Worst Floods Sweep Norway

OSLO, Norway (Reuters) — Thousands of acres of farm land Tuesday were under water in eastern Norway in the worst floods in 20 years.

Heavy damage to crops, railroads and highways is reported in many places. Farmers are asking financial aid from the government.

Up to $600 OFF
ON BRAND NEW
Chevrolets and Oldsmobiles
TO MAKE ROOM FOR 1958 MODELS

BIG DISCOUNTS ON ALL OUR USED CARS

1 Only '57 OLDSMOBILE $600 OFF
1 Only '57 CHEVROLET $400 OFF
1 Only '57 Chevrolet Pickup $400 OFF

Orders Now Being Booked for 1958 CHEVROLETS and OLDSMOBILES.
Order Yours Now!

Reuben Buerge Motors
323 Vernon Street Nelson, B.C. Phone 35 36

VALCREAM

69¢

(Garde les cheveux sains et bien peignes)

Oops ! ! !
Pardon us

What we really mean is

VALCREAM

. . . is not seen or felt (but it is there).
. . . grooms hair perfectly.
. . . prevents dryness.
. . . non-greasy.
. . . contains no alcohol.

Courtesy of Hunt Cooke

MANN DRUGS LTD.

Radio Omits Melsheimer

BERLIN (AP)—The name of Ernst Melsheimer, dreaded public prosecutor of Communist East Germany, was missing from radio accounts Tuesday of the trial of Germans accused of being espionage agents for the United States. The broadcasts set off speculation the 60-year-old prosecutor has been removed from office.

The East German radio identified the chief prosecutor in the trial which opened Monday as Bruno Haid, Melsheimer's deputy. Haid was referred to with the public title usually reserved for Melsheimer.

The broadcast said the five Germans were supplied with sabotage weapons for use in the anti-Communist underground.

Theatre Operators Face Charge

In provincial court, Thomas Heatherington of R.R. 1, Nelson, appeared before Stipendiary Magistrate William Evans on the charge of unlawfully operating a motion picture projector at the Starlight Drive-In Theatre on the North Shore. He pleaded not guilty to the charge and the case was adjourned to October 1.

Mr. Heatherington's legal counsel was G. B. Arnesen.

As joint owners of the Starlight Drive-In, L. Toffy, O. Bird, and Mr. Heatherington appeared in court charged with having allowed an unlicensed projectionist to act as a first class licensed projectionist in their theatre. They were represented by Mr. Arnesen and pleaded not guilty to the charge. This case was also adjourned to October 1.

The charge had been laid by the provincial fire marshall.

Your first taste

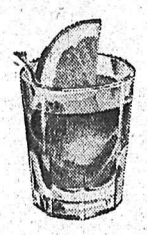

tells you why

Calvert House

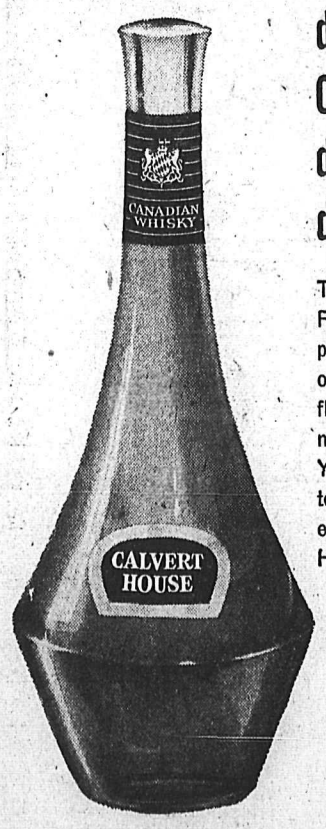

deserves Canada's most distinguished decanter

This is the Canadian Rye Whisky you'll be proud to serve . . . because of its smooth, light-bodied flavour and its graceful, modern decanter. You'll like its popular price, too. The next time you entertain, buy Calvert House . . .

Created for Canadian Hospitality

This advertisement is not published or displayed by the Liquor Control Board or by the Government of British Columbia.

Accuses Union Of Trying To Bribe Voters

MONTREAL (CP) — Georges Lapalme, Quebec Liberal opposition leader, says the Union Nationale party openly attempts to bribe voters despite the teachings of the Roman Catholic Church.

Addressing a rally at nearby Rigaud Monday night in support of Paul Gerin - Lajoie, Liberal candidate contesting Vaudreuil-Soulanges in Wednesday's provincial byelection, Mr. Lapalme said:

"In spite of the criticism that has been expressed by the clergy of the province on the political immorality which exists in Quebec, the arrogant Union Nationale organizers still have the gall to parade throughout Quebec and openly try to buy the votes of the electorate.

"Unfortunately, I am be gin-

He also charged Premier Duplessis' administration with depriving workers of the right to belong to a labor union.

"Now that we have seen what has happened in Murdochville, there is no union leader left in the province of Quebec who can honestly vote for the Union Nationale administration.

"I assure you that if the closed shop held by lawyers in Quebec through their bar associations was threatened, Premier Duplessis would be the first to amend the law to close the loophole.

"The workers of Murdochville are entitled to the same freedoms as those held by lawyers, doctors, engineers and others who belong to unions."

Russ Roulette Wins Again

CLEVELAND (AP) — Policeman Howard Rickert, 36, thought his chances were 50-50 if he played Russian roulette with three shells in a six - shot revolver.

He died early Tuesday of a bullet wound in the head.

Police experts tried the gun with three shells in the cylinder.

"The first pull of the trigger unfailingly brought one of the shells into the firing chamber," said Detective Bernard J. Conley.

Rickert's chances were 0-100.

Fellow policemen paid no attention to Rickert as he walked up and down the roll-call room at the police garage Monday night with the gun in his hand. They heard him say:

"Four is too many. My chances would be only 40-60. Three are better. I've got a 50-50 chance."

Case Adjourned

Nelson contractor Laurence Simpson charged with failing to file TD-4 Forms for Income Tax, appeared before Stipendiary Magistrate William Evans in Monday's provincial court. He pleaded not guilty.

The case was adjourned to October 2 to enable the Crown to get legal counsel.

RARE VIEW

KENDAL, Eng. (CP)—A clear television picture from Czechoslovakia has been received by Tom Mulligan in this Westmoreland tourist resort.

ASIAN FLU HITS BRITISH NAVY

LONDON (AP)—Outbreaks of suspected Asian flu spread Tuesday through the Royal Navy and threatened to close schools and industry in some parts of Britain.

Four ships scheduled to take part in the NATO Exercise Strikeback stayed behind when the rest of the allied fleet sailed for the rendezvous point.

The navy's worst outbreak was at HMS Ganges, a training establishment near Ipswich on the English east coast, where 631 cases were reported.

The illness also struck at crews of three destroyers in the Firth of Clyde, Scotland, and one at Chatham, in the Thames Estuary.

At the north Midland city of Derby 60 bus drivers were down with flu. At one Derby school, 129 children were ill.

Balcer Says Buy Canadian and Restore Dollar

MONTREAL (CP) — Solicitor-General Balcer says Canadians can help restore the Canadian dollar to par by investing in the development of their own country.

He made the statement Monday night in an address to the 14th annual convention of L'Union Internationale des Associations Patronales Catholiques.

Foreign capital is welcome in Canada, said Mr. Balcer, but large-scale foreign investments in recent years have boosted the Canadian dollar to a premium over other currencies, including the United States dollar.

"This premium has severe repercussions on our exports," said Mr. Balcer.

He suggested the effects of the dollar premium could be counterbalanced by greater investments by Canadians in the developments of their own resources.

Russ Air Liner Returns Home

MCGUIRE AIR FORCE BASE, N.J. (AP)—A Russian jet airliner which landed here Saturday carrying Soviet Foreign Minister Gromyko and other Russian officials left today in its return flight to Moscow.

The silvery TU-104 swept-wing craft took off in rainy weather at 8:30 a.m. EDT with 16 Russian crew members and 24 passengers aboard.

An air force spokesman said passengers included three American flyers who will assist the Russian crew in the flight, two RAF officers and an American newspaper man.

The other 18, the spokesman said, were minor officials of the Soviet delegation to the United Nations and members of their families.

Aboard the jet was Arch Parsons Jr. of the New York Herald Tribune. He is flying to Gander, Nfld.

Nelson Woman's Father Dies

Arthur Blonfield Barret, 85, of Vancouver, father of Mrs. Robert Clerihew of Nelson, died Wednesday. He was cremated after private funeral services. Also surviving is one granddaughter, Janice.

DON'T TAKE CHANCES!

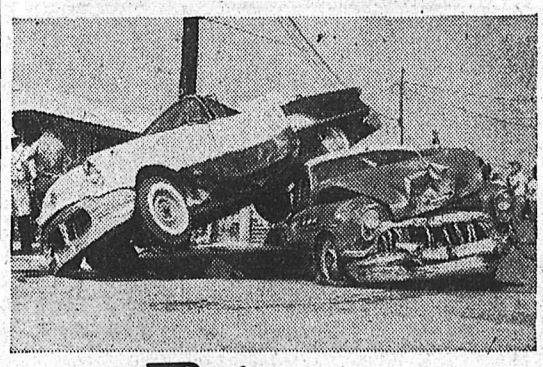

GET A Raybestos 7 POINT BRAKE CHECK TODAY

1. Your front wheels pulled and brake linings inspected
2. Brake drums checked
3. Front wheel bearings inspected
4. Brake assembly cleaned
5. Check hydraulic system
6. Brakes adjusted
7. Brakes road tested

Should your Raybestos Dealer find your brakes dangerously worn, he will replace them with genuine LC/PGT Raybestos linings . . . LABORATORY, CONTROLLED AND PROVING GROUND TESTED . . . your guarantee of fast, quiet, positive brake action. So be on the safe side, see your Raybestos Dealer . . . he's obligated to install the finest brake linings available.

The way to brake safety— THE ENGINEERED PLAN

Raybestos 7 POINT BRAKE CHECK Service

CANADA'S BEST KNOWN AND LARGEST SELLING BRAKE LINING

F-4648

Odds . . . and Ends

. . . by M. D. B.

I was wondering the other day why there was a visible slowing up of cars at the Silica street corner as they came down Stanley Street. The reason was obvious when I arrived at the corner for a couple of sun-suit clad members of the fair sex were enjoying tea on the lawn. This year will be known as the year of two summers—one in May and one in September, though those who took their holidays in July and August will not be too appreciative of the oddity.

* * *

Before I forget, I'd like to compliment all those people who made our fair a success—the organizers and the exhibitors. It was a pleasant ending for my holidays to wander around marvelling at the patience, perseverence and plain hard work represented by the many interesting exhibits. Each year I think I shall take the plunge and "put something in," but I seem to get cold feet when it comes right down to it.

* * *

So much for the local scene. I want to tell you about Vancouver's lovely new park at Little Mountain, but that will take up a whole column so today I'll just pick up a few more loose ends gathered at the coast.

* * *

Something I thought a good idea were "goodwill" benches at many of the bus stops. These had a cement base with slatted seat something like those we have at the park, though not quite so heavy. The nicely shaped wooden backs bore a picture advertisement, the bench paid for by the advertiser as a public service. They certainly were well used.

* * *

The block square post office building is nearing completion and is beautiful to behold. The entire lower portion is faced in reddish brown marble. Above the huge corner stone laid by the Honorable Robert Winters carved in the marble is a huge figure of the faithful postman, about 15 feet high. It is quite impressive.

* * *

The huge new wing of St. Paul's Hospital is coming along and looks like a small hospital in itself. It's surprising how many business places have small planters with ornamental evergreens or flowers around their entrances. An architectural firm near Stanley Park had a particularly beautiful entrance.

* * *

Today's Whimsy: A doctor's son was heard to say he could be sick for nothing. A minister's son said that was nothing, he could be good for nothing.

Yellowknife Surprises Mine Congress Visitors

By FORBES RHUDE
Canadian Press Business Editor

YELLOWKNIFE, N.W.T. (CP)—Yellowknife is a real surprise to anyone who comes upon it out of the vast wilderness of the Mackenzie district of the Northwest Territories.

It was a surprise to delegates of the Commonwealth Mining and Metallurgical Congress.

They expected a mining community with pretty rough edges. Instead they found a well-ordered community with wide paved streets. Nearly every building is neat and gleaming with newness.

C. B. Anderson, South African delegate, said at a dinner given to the visitors "I have come back to these Northwest Territories which I first saw 23 years ago.

"If anyone had told me then that today there would be a modern community of 3000 people sitting on this site I could not have believed him."

If Yellowknife was an event to the delegates so were they to Yellowknife.

MOST VARIED GROUP

Mayor Fred W. Henne said "we have entertained many people but this is the largest number of people from the greatest number of countries that we have ever had."

The party which arrived by plane from Whitehorse, Y.T., left Tuesday, one group proceeding to Gunnar Mines Limited on Saskatchewan's Lake Athabasca from where it will go to Lynn Lake, Man., and to Winnipeg Thursday, while the other group went to Uranium City on Lake Athabasca from where it will go to Flin Flon, Man., and to Winnipeg also on Thursday.

One group made short aerial trips to Consolidated Discovery Gold Mines Limited and Rayrock Mines Limited. South African delegates who had never seen them were particularly intrigued with the pontoon-equipped Otter aircraft.

The other group toured the nearby operations of Giant Yellowknife, the mine of Consolidated Mining and Smelting Company of Canada Limited.

The present site of Yellowknife is only a dozen years removed from the bush. There is also an old town which sprang up on a nearby rocky island from a tent city which came into being with various mineral discoveries in 1936.

MORE THAN MINE TOWN

Yellowknife is more than a mining centre. It is a port on the north shore of Great Slave Lake. Mines and communications are its great concern. By air it is served by Canadian Pacific Airlines from Edmonton.

By water in the summer navigation season it is on the long water route which extends from Waterways, Alta. to the Arctic Ocean.

By highway a winter road connects it with Hay River on the south side of Great Slave Lake and thus with the Mackenzie highway which connects it with Edmonton via the Peace River area. Construction now is under way to provide permanent all-year highway communication over this route.

Sidney Smith Arrives U.N.

UNITED NATIONS, N.Y. (CP)—Sidney Smith, Canada's new external affairs minister, was on hand today for the opening of the 12th United Nations General Assembly.

After his arrival from Ottawa late Monday, Smith conferred with Canadian delegation members.

The new minister, sworn in last Friday, spent last weekend in familiarizing himself during Ottawa briefings with departmental heads on the major subjects his delegation will deal with in the coming weeks of the assembly session.

Smith plans to make a major Canadian policy statement before the assembly early in session.

Prime Minister Diefenbaker is expected to arrive some time next weekend to make a brief appearance in the assembly and the external affairs minister's speech more than likely will be timed to coincide with this visit.

245 Auto Accidents In B. C. in Week

There have been 245 automobile accidents throughout B.C. in the week ending September 15, according to RCMP. Four of the mishaps were fatal and resulted in four deaths. There were 99 prosecutions.

In the Nelson subdivision there were 15 automobile accidents during the same seven day period. One was fatal, resulting in one death. There were nine prosecutions.

Olson Attends Engineers' Meet

E. E. Olson, City works superintendent, returned on the weekend from Victoria, where he spent Friday and Saturday at a convention of B.C. municipal engineers hosted by the municipality of Saanich in the Empress Hotel.

Various speakers gave papers on different subjects, and discussion groups were held on these papers and other related matters.

RUNOFF DOWN

Mean monthly runoff of the Kootenay River at Wardner, last month, was 84 per cent of median over 42 years, according to a report from the Department of Northern Affairs and National Resources, Water Resources Branch. That of the Columbia River at Birchbank (Trail) was 75 per cent of median over 42 years.

News of the Day

RATES: 30c line, 40c line black face type; larger type rates on request. Minimum two lines. 10% discount for prompt payment.

L.A. to F.O.E.
Meet tonight 8 p.m.

Women's Institute
Meet Friday, 2:30 p.m.

The Cutest Souvenirs, Novelties at
HOBBY SHOP OPP. BUS DEPOT

For Fuller Sales and Service
Call Don Sergent — Phone 350

Fisherman's Headquarters
TILLICUM INN—BALFOUR, B.C.

Best materials only used on your shoes at TONY'S SHOE REPAIRS.

BINGO TONIGHT
CATHOLIC HALL — 8 P.M.

United Church Clothing Aid
open today, 2-4 p.m.

New ladies dresses and skirts
A good fall selection in all sizes
EBERLE'S ON BAKER ST.

Phone 263
SNAPPY SERVICE
For your hauling needs.

HANDICRAFT CLASSES
Beginning soon. Hobby Shop.
Leather flowers, copper, etc.

THE GREEN DOOR
402 Fifth St Phone 608
Drop in for morning coffee

Boy's Pants, Shirts, Sweaters
A good selection to choose from,
EBERLE'S ON BAKER ST.

FOR YOUR NEW HAIR STYLING & permanents try the Charm Beauty Salon, Medical Arts Bldg. Ste 211. Phone 1922.

Plate and Sheet Glass Mirrors for cabinets, walls and doors.
T. H. WATERS & CO. LTD.
Phone 156 101 Hall St. Nelson

Used Dressers — $15.00 and up
WE PAY CASH
FOR USED FURNITURE
BIRCH'S FURNITURE — PH. 47

ATTREE DANCE STUDIO
REGISTRATION DAY, SAT.
SEPT. 28TH, LEGION HALL.
HOURS 10 TO 12, 2 TO 4:30

CARF Arts and Crafts Plaque Raffle winner was Mrs. Ellen Halliwell, 717 Victoria St.

Made to measure drapes for any room in your home.
Bring us your measurements.
STERLING HOME FURNISHERS

ATTEND CASTLEGAR AND DISTRICT FALL FAIR AT STANLEY HUMPHRIES HIGH SCHOOL SEPT. 20-21.
FUN FOR ALL.

HOSPITAL BYLAW
VOTE TODAY
Old Post Office Building
8:00 a.m. - 8:00 p.m.
For free Jaycee transportation
PHONE 40

Patients in Kootenay Lake General Hospital can have The Daily News sent to them every morning.
Phone 1844
Circulation Department
Daily News

FUNERAL NOTICE

EWING — Masonic memorial service for the late Alex Ewing, will be conducted by the officers and members of Emulation Lodge No. 125 AF & AM at the Masonic Temple, Trail, B.C., Thursday, Sept. 19th, 1957 at 1 o'clock. Public service will follow at the Masonic Temple at 2 o'clock. Rev. James M. Young will officiate. Interment in Mountain View Cemetery. Clark's Funeral Chapel in charge.

U.K. Protests Russian Action

LONDON (AP) — Britain has protested to Russia against Soviet closure of the bay of Vladivostok to foreign ships and planes, a foreign office spokesman said Tuesday.

The protest was handed to the Soviet government Sept. 10 in Moscow by Ambassador Sir Patrick Reilly, the spokesman said.

The British protest followed similar moves by Japan and the United States.

Russia shut Vladivostok bay on the Sea of Japan last July 20 after a decision by the supreme Soviet council of ministers, and later explained the move to Japan by citing British and Canadian precedents.

The British note was understood to have objected to the action as an encroachment of the freedom of the seas.

The western powers believe that strategic reasons lay behind the closure.

Underwear For Fall

You will soon be thinking of Fall Underwear. Our stock is now complete in both Union Suits or Shirts and Longs.

- Stanfields
- Watsons
- Mellowfleece

EMORY'S Limited
THE MAN'S STORE

West Indians In Ottawa

OTTAWA (CP) — Officials of West Indies' standing committee on federation met here Tuesday with Canadian government officials to discuss possible assistance Canada might provide to the proposed new Commonwealth entity, the external affairs department said.

Describing the discussion as "preliminary and exploratory," the department said in a statement their purpose "is to consider economic matters of common interest to the British West Indies and Canada."

Have The Job Done Right
VIC GRAVES LIMITED
PHONE 815
MASTER PLUMBER

HAIGH
TRU-ART
Beauty Salon
576 Baker St.
Phone 327

CAMPBELL, SHANKLAND & CO.
Chartered Accountants
Auditors
576 Baker St. Phone 235

"217" TABLETS
QUICK RELIEF OF
HEADACHES
NEURALGIA
RHEUMATIC PAIN
and
COLDS
Your Rexall Pharmacy
City Drug
Box 460 — Phone 34

EARAID

HEAR BETTER

This Simple, Easy Inexpensive Method

Weighs 1/4 Ounce

$19.50 TOTAL PRICE

EAR-AID is a non-powered auditory canal insert offered for sale to persons suffering from deafness or hearing loss due to collapse or partial collapse of the ear canal, which is an infrequent cause of deafness.

No Cords, No Tubes
Not Electrical
First Cost
Only Cost
Will Not Wear Out

FREE Audiometric Tests

At The Hume Hotel, Nelson,
SEPT. 20 12 NOON-9 P. M.

Ask for Mr. John Felman — Audiologist.

Western Hearing Aid Centres Ltd., Room 113, Vancouver, B.C.—736 Granville St., Vancouver, B.C.