Nelson Daily News

Vol. 55 — NELSON, B. C., CANADA—WEDNESDAY MORNING, NOVEMBER 14, 1956 — Not More Than 6c Daily, 10c Saturday — No. 172

WEATHER FORECAST
Kootenay: Sunny Wednesday with cloudy periods, scattered rain, snow showers in afternoon. Little change in temperature. Winds light. Low and high at Cranbrook, 18 and 40; Crescent Valley, 22 and 40.

Truce Observers Man Canal Strip

PROVINCIAL LIBRARY PARLIAMENT BUILDING VICTORIA B.C.

Hungarians Refuse To Return to Jobs

Budapest Quiet; Huge Industrial Centre Still Held by Nationalists

By RONALD FARQUHAR

BUDAPEST (Reuters)—Defiant Hungarians spurned government appeals to return to work Tuesday amid rumors of top-level political bargaining behind the scenes.

The guns were silent in Budapest Tuesday, but the island of Csepel, a huge industrial centre not far from the Hungarian capital, was reported still in the hands of the Hungarian nationalists.

Shipment of 60 tons of food and medicine by the International Red Cross arrived from Vienna. Budapest hospitals got the medicine and the food was distributed in districts which suffered the most during the revolution.

The Hungarian Red Cross sent a message to the international organization saying relief shipments would be accepted on "every border."

Nagy, who is believed to have sought refuge in the Yugoslav Embassy here when the Russians launched their all-out attack on the capital nine days ago, is seen as a key figure in the situation.

Informed sources said here Tuesday negotiations are continuing between puppet premier Janos Kadar and Nagy. Other political leaders, including Social Democrats and chiefs of the Peasant party and the Smallholders party, also are being sought out in a bid for a compromise solution.

The aim of these talks, it is believed, is the formation of a government with sufficient popular support to get the country back to work.

DENY RUSSIAN ARRIVAL

Sources close to the Kadar government, however, described the political manoeuvring as "only feelers" and rejected the widely circulating reports that a number of Soviet leaders have arrived to negotiate with the Hungarians.

The reports were given considerable credence in Western diplomatic circles.

Meantime, Russian tanks and infantry, with armored scout cars, patrolled the crowded, debris - strewn streets of Budapest Tuesday. They stood guard over the parliament buildings, ministries, public buildings, bridges and other strategic points.

Some anti-Russian and anti-government demonstrations were reported in the ravaged capital, but there was no eyewitness confirmation of this.

FAIL TO PLACE BLAME IN LE MANS TRAGEDY

LE MANS, France (AP)—An examining magistrate last night officially admitted he was unable to pin down responsibility for the 1955 Le Mans auto race tragedy that cost 90 lives.

His officially order of a "non-suit" closes the investigation to determine criminal responsibility but does not affect the various damage suits which were filed.

Magistrate Jean Ralincourt said "lacking documents stating precisely where the cars driven by British drivers Lance Macklin and Mike Hawthorn passed each other, their respective speeds and the interval between them, it is not established whether there was a piloting fault or an infraction of... rules or whether there was imprudence or incompetence on the part of any driver."

FAMED FLYER DIES

CHRISTCHURCH, Eng. (AP) — Lt.-Cmdr. Frank Merriam, 76 a pioneer British flier and instructor who claimed he was the first man to fly through clouds, died Monday. He took a Bristol "box kite" through cloud formations in 1912. Among his pupils were many of Britain's most distinguished airmen.

Juveniles Charged

LYTTON, B.C. (CP) — Two juveniles will face charges of theft and breaking and entering following their arrest after a 100-mile-an-hour chase through the Fraser Canyon Sunday.

Police arrested the two after a gas station attendant near here chased them and blocked off their escape in his light delivery truck after they had driven away without paying for gas. Police learned later the juveniles were in a stolen car.

They will face charges in Kamloops and will also be charged with breaking into a house near Lytton.

Wade, Wells Sue Laing for Libel

VANCOUVER (CP) — Wade and Wells Co. Ltd., contractors, Tuesday launched its libel and slander suit against Arthur Laing, former MLA and leader of the B.C. Liberal party.

The action grew out of a letter alleged to have been written by Mr. Laing to Kenneth Kiernan, then minister of agriculture, March 14 and statements allegedly made by Mr. Laing at Liberal meetings, criticizing construction of the Stewart-Cassair Road in Northern B.C.

Col. C. C. Merritt, VC, is appearing in the B.C. Supreme Court action for the contractors and J. W. de B. Farris is counsel for Mr. Laing.

Mr. Laing said on pre-trial examination he had read the letter to his constituents to assure them he was taking some action. The effect on Wade and Wells did not occur to him, he said.

Counsel for the contractors said the firm started work on the Stewart-Cassair Road in 1954 on a machinery rental basis. He said the main feature of the contract was the machinery rental clause and the company completed 48½ miles of road in two seasons.

George Wedley, 20 - year - old Vancouver Sun reporter, said he reported Laing's speech to the Young Liberal Association March 21.

The trial is continuing.

Indians Install New Chieftain

CARDSTON, Alta. (CP) — Steeped in tradition, more than 1,000 blood Indians turned out Monday night to relive their colorful past at a special ceremony for the installation of Jim Shot-Both-Sides as head chief of the 2,500-member tribe.

Chief Jim Shot - Both - Sides, a father of 14 children, was elected Friday as head of the tribe, inhabiting Canada's largest reserve, in the tribe's first democratically-run elections.

The title previously had been handed down from father to son.

Chief Jim Shot - Both - Sides, whose position is for life, succeeds his father who died last March after heading the Blood Indians for 43 years.

"I am extremely proud to have been elected head chief of the Bloods," said the 42-year-old chief *after R. Battle of Edmonton, regional* supervisor of Indian agencies for Alberta, placed the Queen Victoria Medallion around his neck.

The medallion was the same one placed around the neck of Chief Red Crow — great grandfather of Chief Jim Shot-Both-Sides—who signed the Indian treaty No. 7 at Blackfoot Crossing near Gleichen, Alta., in 1877.

Prince Charles Eight

LONDON (CP) — Prince Charles will be eight years old today but birthday celebrations are not likely to cut deeply into his heavy classroom schedule.

Traditionally, royal birthdays are observed as a family occasion and full details of celebration plans are not made public. There will be presents for the young prince from famiy relatives and, of course, a birthday cake, possibly shared with a few of his young friends.

Missing from the celebration will be the prince's father, the Duke of Edinburgh, who is on his way to Australia to open the Olympic Games at Melbourne.

Despite the birthday party, *school lessons will go on as usual* at Buckingham Palace.

Prince Charles recently started to learn French in addition to arithmetic, history, geography, art and other subjects. Such lessons, plus instructions in gym, music and dancing, keep him busy both morning and afternoon. His six-year-old sister, Princess Anne, is more fortunate. She has morning classes only.

Maggie May Sail On Nov. 19

By STEWART MacLEOD
Canadian Press Staff Writer

HALIFAX (CP) — The carrier Magnificent churned slowly into her jetty here Tuesday night under a blazing glare of dock lights and a light snowfall as groups of soldiers stood by to size up the ship that will take them to their police stations in the troubled Middle East.

The big carrier was barely tied up before a battery of cargo lifts began moving off guns and ammunition and lifting supplies to maintain the 1st Battalion Queen's Own Rifles contingent that will sail with her.

And as loading operations went ahead on a round-the-clock basis, RCAF flying boxcars, running about three hours apart, were delivering more troops from Calgary to Halifax.

Reports the ship was slightly damaged in a fierce Atlantic storm on her hurried trip back from Glasgow, Scotland were confirmed by her commander, Capt. A. B. Fraser-Harris. But he said it was "neglible" and will not hold up the ship's departure.

He said the ship would sail "by Nov. 21" but sailors disembarking said they had orders to be back by the 18th. A report from Ottawa said the ship may sail about Nov. 19 or 20.

Food Costs Up Living Index

OTTAWA (CP)—The consumer price indexes were higher in nine of 10 regional cities reported on by the bureau of statistics Tuesday for September.

Only the index for St. John's, Nfld., showed a decline, moving down to 106.9 from 107.3 the previous month. The St. John's index is based on 1951 prices equalling 100; the others on 1949 prices equalling 100.

The bureau said higher food prices were mainly responsible for the increases in the nine cities while lower food prices appeared in St. John's.

Indexes for the other cities, with previous month's figures in brackets: Halifax 117.7 (117.2); Saint John 120 (119.6); Montreal 119.9 (118.8); Ottawa, 120.9 (120); Toronto 122.5 (121.7); Winnipeg 118.1 (117.5); Saskatoon - Regina 117.2 (116.8); Edmonton-Calgary 117.5 (116.8); Vancouver 121.2 (120.5).

Changes Seen in Logging Industry

VANCOUVER (CP)—Trees now can be injected with hormones to make them fire resistant and to change their color, says Rilea W. Doe of Oakland, Calif.

Mr. Doe, vice-president of Safeway Stores Inc., addressed a Rotary Club luncheon Tuesday, describing radical changes in business procedures, both present and future.

He prophesied other changes in the logging industry, including slicing of logs by an invisible ray and conveying trees to mills by helicopter.

Pitts Reports Airlift Going "Without a Hitch"

CALGARY (CP)—The airlift of members of the Queen's Own Rifles from Calgary to Halifax is proceeding "without a hitch" says Capt. Herb Pitts of Castlegar, B.C., QOR 1st Battalion adjutant.

Eight flights, carrying 50 men in each, has been dispatched from McCall Field by 6 p.m. Tuesday. Snow failed to interfere with the operation and all planes, taking off at three-hour intervals, were on schedule.

The first plane, which left Calgary at 8 p.m. Monday, set down in Halifax at noon Tuesday.

To date, no one has missed the flight on which he was booked. "We don't expect any men to report late, either," said Capt. Pitts. "They're all too anxious to go."

Gruether Warns Russ Against Rocket Attack

PARIS (Reuters)—Gen. Alfred Gruenther, retiring supreme Allied commander in Europe, Tuesday warned the Russians never to launch a rocket attack or "just as sure as day follows night" the West would follow suit.

Gen. Gruenther told a farewell press conference at SHAPE headquarters here: "Whether these rockets exist or not is not the issue. But should they be used they would not destroy the capacity of the NATO forces to retaliate."

"The only thing I fear is that injudicious criticism inside the Atlantic alliance might mislead the Soviets about our determination to use our offensive capacity and that could be a disaster."

He called for an end to current pessimistic thinking about NATO. "Some people," he said, "are saying that NATO is disintegrating and collapsing. Our forces are four to five times as strong as they were in 1951.

"We have never claimed that we are strong enough. There is an additional strain now as a result of the Middle East situation and which has an effect on our unity."

The Middle East crisis "is one proof of the success of NATO, that the enemy has been forced to go around our fland by subversive action and local attacks, but I agree that unless the Middle East problem gets solved, it will have an adverse effect on our European defence."

Says Dehydration Best for Colds

WASHINGTON (AP) — A "dehydration" method of treating the Common old — described as "a complete reversal of the standard procedure of forcing fluids" — was reported today by a Mississippi doctor.

Dr. Guy T. Vise of Meridian told the Southern Medical Association that "good or excellent results" had been achieved in more than 90 per cent of patients treated during a five-year period.

The technique includes, among other hings, wrapping the patient in a sheet and two or more blankets—so that even the face and head are covered.

This "hot sweat pack" is applied for two hours daily in conjunction with hot water bottles or an electric pad. All water is denied, and foods and fluids are limited to one cup of soup, fruit juice, vegetable juice, tear, coffee or fruit every three hours while the patient is awake.

The physician said the "standard" method of treating a common cold—that is, "forcing fluids" into the body—contributes to increasing the collection of fluids in and congestion and obstruction of the upper respiratory passageways.

CHINESE ROBBED

VANCOUVER (CP) — Two armed thugs with cellophane bags over their heads robbed an elderly Chinese grocer of $70 Saturday.

150 PILOTS TO GET GOLD WINGS

VANCOUVER (CP)—One hundred and fifty pilots will receive gold wings here Nov. 18 in the largest non-military "Wings Parade" ever staged in Canada.

They are private pilots from various sections of the lower mainland and Vancouver Island who trained with the Aero Club of B. C. and received pilot's licences this year.

Bank Governor Ordered to Rest

OTTAWA (CP) — James E. Coyne, 46-year-old governor of the Bank of Canada, was reported Tuesday to have been ordered to take a complete rest.

The bank chief, a Rhodes Scholar and rather shy by nature, has been working exceptionally hard on central bank measures to restrain credit expansion and fight inflation.

VANCOUVER (CP) — A man invited into the home of Stanley Taylor Saturday night smashed two full bottles of beer over Taylor's head and robbed him of $75. Taylor told police he met the man downtown.

Snags Rumored Holding UN Troops in Italy

LONDON (CP)—A team of 12 United Nations truce observers with white jeeps took up posts in the 600-yard-wide no man's land in the Suez Canal Zone Tuesday. They will keep tabs on the cease-fire between British-French and Egyptian forces pending arrival of the new UN police force.

Advance units of the police army still marked time at their assembly point at Capodichino in Italy. Postponement of their departure was officially ascribed to technical difficulties, but there remained the possibility that snags had developed over limits Egypt has placed on their operations.

Reports from airline officials in Cairo said there was a possibility the UN troops would be flown directly into the Suez Canal Zone instead of to Cairo as had been planned.

DISPUTE OVER ZONE

A French foreign ministry spokesman served notice that France expected the police force to occupy "at least symbolically" the entire Canal Zone, not just the northern end held by the British and French.

He said France is "confident" that UN secretary - General Dag Hammarskjold will insist on enforcing all UN General Asembly decisions, and that these included the reopening of the blocked canal and liberty of passage for ships of all nations.

By the account of the Middle East News Agency, Egypt's national new distributor, President Nasser insists that the international army have no duties in the Suez Canal Zone, that British-French forces withdraw from Port Said immediately, and that the UN force be confined to policing the 1949 armistice line between Egypt and Israel.

These conditions ran head - on into the stated objectives of the British, French and Israelis.

SEES LONG NEGOTIATIONS

Canada's Maj. - Gen. E. L. M. Burns, commander of the new force, said at Rome there were many "outstanding important problems" relating to his new task to be sorted out. He thought some would require "long high-level diplomatic negotiations."

Hammarskjold postponed for 24 hours his scheduled trip to the Middle East to supervise the entry of the force into Egypt. Just two hours before he was to leave for Rome, the secretary - general announced the postponement to discuss with Hungarian officials a plan for setting up UN relief machinery inside Hungary.

This means that it will be Thursday before Hammarskjold can inspect the force and talk with Gen. Burns before flying to Cairo.

The force itself was rapidly being built up with more than 1,000 Norwegian, Danish and Colombian and Canadian soldiers expected to be assembled near Naples by Wednesday.

VANGUARD EN ROUTE

The advance party of 35 Canadians led by Lt. - Col. Kenneth Wade of the Royal Canadian Engineers, left Gander, Nfld. aboard three North Stars early Tuesday. They will prepare the way for Canada's 1,200 men who will serve in the force.

Once the police force is on the ground, Western officials feel, the danger of major war in the Middle East, possibly with "volunteers" from the Soviet Union and the Communist bloc, will begin to recede.

OTTAWA (CP) — The army dropped its age limit for overseas service to enable about 35 members of the 1st Battalion, Queen's Own Rifles, to travel to the Middle East with their comrades.

Lt.-Col. Clifford P. McPherson, commander of the 900 - man unit, said Tuesday night the single overseas age limit was dropped from 19 to 18 so that the 18-year-olds in the unit, all fully-trained soldiers, could make the trip.

Canada's World Hockey Team Not Decided

MIDLAND, Ont. (CP) — Canada's representation at the world hockey tournament in Moscow next year, is still undecided, George Dudley, secretary-manager of the Canadian Amateur Hockey Association said Tuesday. A small vote on the question of a playoff between Vernon Canadians and the Junior Ottawa Canadiens is not complete, he said.

DOLLAR HIGHER

NEW YORK (CP) — Canadian dollar was 5-32 higher at a discount of 3 9-16 per cent in terms of U.S. funds. Pound sterling 1-16 higher at $2.78 5-16.

Experts Say World Back Into Cold War

By DAVE McINTOSH
Canadian Press Staff Writer

OTTAWA (CP)—In the opinion of officials here, the East-West cold war is being revived in all its frigid fury.

This view is probably more prevalent in the defence department than in the external affairs branch which tries to keep the door open for any possible negotiations with the Communist world.

Four months ago Prime Minister St. Laurent told the Commons that changes in Russian attitudes and policies might have more than merely a feigned or superficial significance.

He added: "This situation offers opportunities for improvement in our relations with Russia and perhaps opportunities for the settlement of outstanding difficulties between Russian and the Western nations."

In August, External Affairs Minister Pearson said that since the death of Stalin the "new" Soviet regime had started to eliminate some of the more objectionable features of both Russian foreign and domestic policies.

At that time, a government policy of exchanging visits with the Russians was in full swing.

There isn't any talk of exchange visits here now.

In the last few weeks Russia has tramped brutally on the Hungarian independence uprising threatened Britain and France with rocket attack and talked of putting "volunteers" in the Middle East.

U.K. Action Foiled Russ Intrigue Say Gov't Men

By B. B. MacLURKIN

LONDON (Reuters)—Two government leaders said Tuesday Britain's intervention in Egypt foiled carefully - planned Soviet "intrigue" to take over the oil-rich Middle East.

Harold Watkinson, minister of transport and civil aviation, told transport authorities that Russia's growing need of oil for vast industrial expansion "alone must make Communist intrigue."

"Some one ad to break the the Middle East a target area for perilous cycle of intrigue and intervention... I am glad we had the courage to do it," he added.

SOVIET PLANS DISTURBED

Colonial Secretary Alan Lennox-Boyd told the Commons:

"We can now more clearly establish the extend to which Soviet arms and intrigue penetrated the area.

"It is increasingly evident that our action, directed as it was to stop fighting, has disturbed carefully-laid Soviet plans."

Egypt, he added, wants to dominate her neighbors but she became "caught in the Soviet toils and was no longer a free agent."

"The domination of the area would have fallen, in practice into the hands of the Soviet Union. All this depended upon the immobilization of the United Nations and that France and Britain would hesitate to act without prior international sanction."

CLOAK OF LEGALITY

Referring to Russia's threat to send "volunteer" trops to Egypt if Anglo-French forces do not withdraw, Lennox-Boyd said:

"This technique of intervention first by arms and then by volunteers, is deeply disturbing in the sense that it attempts to clothe with legality the employment of private armies, whose aim in fact is to lay their hold on the state they are professing to assist.

"That is what has been going on in Egypt and may be going in now in Syria."

RITES TODAY

VANCOUVER (CP) — Funeral services will be held in Vancouver today for W. C. (Bill) Solway, at different times boy scout executive commissioner for both B.C. and Alberta, who died in Vancouver Sunday.

He became executive commissioner for boy scouts in Alberta in 1922 and on moving to Vancouver in 1930 took over the commissionership for B.C. He retired in 1945.

VANCOUVER (CP) — Children's clothing worth $60 was taken from the Catholic Children's Aid during the weekend. Thieves entered through a window covered by paper following an earlier

Jest a Second

"Why didn't you go before you came out?"

After sleeping with the beavers, Rheal Guindon, his feet cut and bleeding, walked to Kapuskasing to report the deaths of his parents. He said the beavers were friendly and playful.

BEAVERS, USUALLY CONSIDERED SHY and unfriendly, "adopted" a 12-year-old boy for a night, keeping him warm. The boy, Rheal Guindon, had seen his parents, Mr. and Mrs. Paul Guindon of Opasatika, Ont., drown on a fishing trip. The boy set out for Kapuskasing, Ont., and, cold and tired, lay down on the ground. Before long he felt a furry animal alongside of him and in the morning he woke up to find three beavers helping to keep him warm.

And in This Corner...

SPRINGFIELD, Ohio (AP)—Springfield police Tuesday were looking for a stolen building.

James A. Tyler Monday reported a frame building, 12 by 22 feet, missing from a lot on Springfield's south side. Tyler said he purchased the building last week and raised it on blocks so it could be placed on a trailer to be hauled away.

VANCOUVER (CP)—A ban on the "savage, sexual rock 'n' roll dance" was demanded by a delegate to the B.C. Social Credit League convention here.

"I recommend that this province ban this type of dance, which is based on the drum beat of the African jungles," said Vancouver East delegate H. J. Witter, 77.

Scattered chuckles greeted the proposal. It was not supported.

PENDER ISLAND (CP)—Residents have been requesting the B.C. Telephone Co. for months to install a public telephone near one of the government wharfs on Pender Island for the convenience of visitors, as well as island people who have no phone at home.

Their wishes seemed to be realized last week when a company employee arrived to set up the phone. A neat cabinet was installed on the veranda of Cunliffe's general store at Port Washington containing the pay phone, complete with coin slots and a directory. It appeared that initial business would be brisk until would-be users got close enough to read the words taped across the mouth-piece: "Do not try to use phone."

The company had forgotten to send along the receiver.

Last Times Tonight — Complete Shows 7:00-9:05
Grace Kelly - Alex Guinness - Louis Jourdan
"THE SWAN"
Cinemascope and Technicolor

STARTING TOMORROW

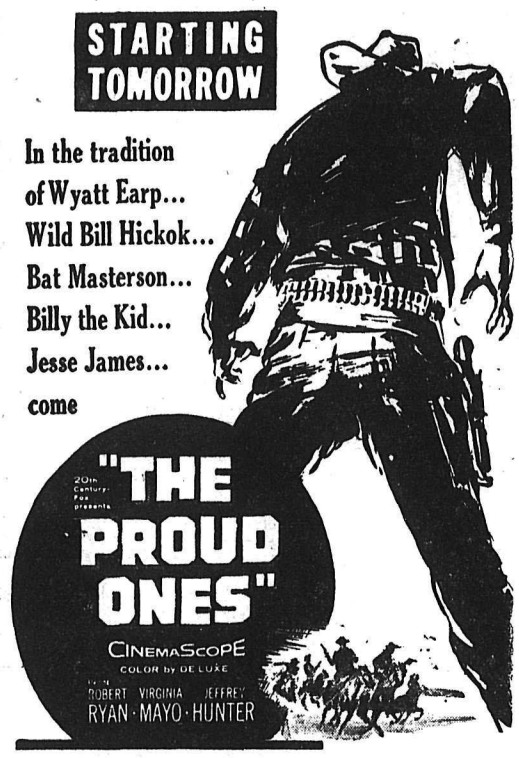

CIVIC
A FAMOUS PLAYERS PRESENTATION

CASTLE THEATRE
Castlegar, B.C.
TONIGHT and THURSDAY
Robert Mitchum, Shelley Winters
"THE NIGHT OF THE HUNTER"
Shows at 7 and 9

BOY'S CONDITION "SATISFACTORY"

TRAIL — A 13-year-old Grand Forks boy brought to Trail-Tadanac Hospital in critical condition after being hit by a car Saturday night was reported in "satisfactory" condition Tuesday night.

RCMP said Walter Arishenkoff, son of Mr. and Mrs. W. T. Arishenkoff, was struck down on a Grand Forks street when he ran in front of a car driven by John Hlookoff, also of Grand Forks. The boy was rushed to hospital by ambulance after receiving medical treatment.

Apart from its farms and factories, Manitoba is a big mineral producer, output including copper, gold, zinc and silver.

To Relieve the Symptoms of the Common Cold
CORYBAN CAPSULES
12 for $1.25
Nelson Pharmacy
"Your Fortress of Health"
463 Josephine St.
Phone 1203 Nights 394-L

GIRL HURT IN ACCIDENT IN FAIR CONDITION

Miss Patricia McMaster, age 19, is in Kootenay Lake General Hospital in fair condition with multiple fractures suffered in a car accident at Erie early Sunday. She was "responding well" Tuesday night.

She was the passenger in a car driven by Neil Horswill, which left the highway and hit a power pole. The car, reportedly owned by the driver's father, Hugh Horswill of Nelson, was badly damaged.

RCMP are investigating the accident, which happened at 12:30 a.m. Sunday.

The driver was also taken to hospital in Nelson, but is reported to have been released after treatment for minor injuries and shock.

Mr. Horswill, is a teacher in Salmo, and Miss McMaster is employed by the CM & S in Trail. Miss McMaster is the daughter of Mr. and Mrs. J. A. McMaster of Nelson.

WITH STANE AND BESOM

Tuesday night results:
Jim Harvey 9, A. S. Horswill 5; W. Tickner 12, A. L. Gilker 3. W. Tozer 9, R. Palmer 7. D. Cathcart 10, N. R. Jennijohn 8.
N. Sardich 8, W. Gold 9.
Nine o'clock draw:
A. Waters 13, R. Chandler 14. J. Leeming 14, J. Bailey 7. J. Haines 8, R. Bruce 9. L. Peerless 3, R. Carmichael 8. P. Meakins 8, E. Mason 13.

Fined Twice

James B. Bodgener of Nelson appeared in city court Tuesday pleading guilty to charges of creating a public disturbance and violating a recognizance.

Bodgener was fined $25, court costs by Magistrate R. Nelson for creating a disturbance near a public place, Gordon Road, Sunday evening.

A fine of $25 was levied on him in the same court when he was found guilty of failing to observe the conditions specified when he received a suspended sentence in June, after being charged with assault and placed on six months good behavior.

PHONE 1844 FOR CLASSIFIED

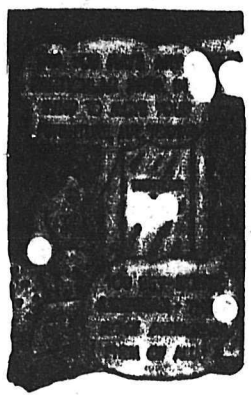

Planning to move? Call us first. Our modern vans and skilled movers assure a SAFE move wherever you go. We are agents for North American Van Lines, America's leading long distance moving organization. It costs no more to enjoy this finer service.

West Transfer Co.
719 Baker St. Nelson, B. C.
PHONE 33
North American VAN LINES, INC.

Is This What You Need...
$450?
Just one example . . .
Niagara Loans range from $100 to $1500 or more.

MONTHLY PAYMENTS		
8	12	15
$61.43	$42.55	$35.02

Loans to $1500 are life insured at no extra cost to you.
NIAGARA LOANS
BRANCHES COAST-TO-COAST
560 BAKER ST.
PHONE 1636
55-10

Conservation Main Objective Of Game Department, Lions Told

Game conservation is the main objective of the B.C. Game Department, Nelson and district game warden R. A. (Ted) Rutherglen told members of Nelson Lions Club Tuesday night at the Hume.

The main duty of a game warden is not to prosecute sportsmen for breaking regulations but to maintain hunting and fishing prospects in the area, and protect wildlife from mass elimination.

Mr. Rutherglen spoke of the life and duties of a game warden. He dealt with some of his more exciting experiences and problems he had discovered in wild life conservation in the district.

A questionnaire pertaining to hunting and fishing regulations followed.

The Rock and Roll Swedes, vocal group of the club, and other members of the Nelson branch will attend the Spokane Manitou Anniversary Party Saturday, and the Lions Zone Meeting in Colville, Sunday.

Mrs. Aylmer Had Extensive Nursing Career

After a long illness, the Hon. Mrs. Basil Aylmer, 78, of Queens Bay, died suddenly in Nelson Monday while returning with her husband from Shaughnessy Military Hospital in Vancouver.

She was one of 12 children born to Mr. and Mrs. R. Watson in Cumberland, England, and trained for nursing at the Royal Infirmary in Liverpool. She later came to United States and nursed at Mt. Sinai Hospital, New York, and the Mayo Brothers' Clinic in Rochester, Minn. Mrs. Aylmer was on the staff of the Royal Jubilee Hospital in Victoria for a time.

When the First World War broke out, Mrs. Aylmer joined the Naval Nursing Service on the Prince George. Later, she joined the Canadian Army Medical Corps, serving in England and France, where she received the Royal Red Cross.

While overseas, she married the Hon. Basil Aylmer, and returned to Canada. Their only son Matthew, was killed in Normandy during the Second World War.

Surviving besides her husband at Queen's Bay are two sisters, Mrs. J. James and Mrs. H. Knothe, and one brother, Edward Watson, all living in England.

KIMBERLEY MAN WOUNDED BY GUN RECOVERING

KIMBERLEY — Jack Armstrong of Kimberley was reported resting comfortably Tuesday in Kimberley and District General Hospital, where he is being treated for a gunshot wound in the abdomen.

The wound was sustained when Mr. Armstrong's gun discharged when his truck hit a bump on the road near Wycliffe about 2:30 a.m. it was reported to RCMP. The gun was resting on the seat of the truck.

Mr. Armstrong was not aware that the gun was loaded, police were told. He was able to flag down a passing motorist who drove the injured man to hospital in the truck, and hospital authorities notified the RCMP of the accident at 2:47 a.m. Mr. Armstrong resides on DeWolfe Avenue.

Sgt. Earl Casemore Going to Mid East

Mrs. L. Casemore, Vernon Street, has received word that her son, Sgt. Earl Casemore of the Queen's Own Rifles, Gordon Head Camp, Victoria, will leave at once for duty in the Middle East.

The Weather

	Min	Max	Pre
NELSON	30	42	—
Ottawa	26	35	—
Toronto	26	43	—
Winnipeg	30	43	—
Regina	33	37	—
Calgary	22	31	.08
Edmonton	30	36	—
Kimberley	27	38	—
Kamloops	27	42	—
Penticton	32	46	—
Vancouver	29	45	—
Victoria	38	48	—

Missionary Speaks Tonight

Dr. William Sidney Gilchrist, MC MC, DPH, of Angola, Africa, will address a public meeting tonight in St. Paul's-Trinity United Church. He will also be guest of honor at a supper meeting in the Church Hall prior to the meeting, and will be interviewed over CKLN at 6:15 p.m.

Since going to Africa in 1928, Dr. Gilchrist has made many outstanding contributions to the health of the African natives, and has done considerable leprosy work His keen interest in the problems of "the dark continent" caused Dr. Gilchrist to forego an attractive job offered by the U.S. Public Health Service, although he served the U.S. government during the Ohio floods of 1934 and 1935. He joined the Canadian Medical Corps during the last war, and is one of the few doctors decorated by the late King George VI.

Groups will attend tonight's meeting from other Kootenay points, and musical worship will be led by the Nelson Civic Choir and St. Paul's-Trinity Church Choir.

NELSON YOUTH IN CAR ACCIDENT

MOOSE JAW (CP) — Lawrence J. Keiran, 21, of Nelson, suffered bruises and hand injuries, and Robert W. Seaholm of Mair, Sask., a possible leg fracture and cuts to the face, when their car was in collision with a gravel truck near Belle Plaine, 17 miles east of here.

Both men, employed by the Simpson Elevator Company of Calgary, were taken to hospital.

Larry (Tex) Keiran, son of Mr. and Mrs. J. P. Keiran of Longbeach, graduated from Nelson High School in 1950 and took senior matriculation at Notre Dame College in 1952. He left for Edmonton later to attend University of Alberta as an engineering student.

He had been working for the Simpson Elevator Company on the Trans-Canada Pipe Line this year.

FINED $200 FOR NEGLIGENT DRIVING

W. D. Tanes of Kaslo pleaded giulty to charges of driving into a parked vehicle in the 900 block Vernon Street Saturday evening and was fined $200 and costs for negligent driving. Tanes appeared before Magistrate R. S. Nelson in city court Tuesday.

City police reported Tanes, proceeding east on Vernon Street, had been driving along the boulevard prior to crashing into a car parked on the south side of the street.

Minor damages were incurred on the parked car. Tanes' car suffered an estimated $200 damage.

2746 Names on Civic Voters' List

Registration of fewer householders this year has resulted in an overall decrease of four names on Nelson civic voters' list, although there are 39 more property owners registered.

Nelson voters will go to the polls December 13. City Clerk C. W. R. Harper stated Tuesday 2,746 names are on the 1956 list against 2,750 last year. The roll shows 2,619 property owners against 2,580 in 1955. Court of revision to approve the 1956 voters' list will be held Thursday.

Terms of Aldermen Arthur Foster, George Eckmier and W. S. Smith expire this year. Only candidate in the field to date is W. S. Ramsay, Nelson businessman, who announced his candidature last week.

OFF TO the Middle East for duty in the United Nations special force is Robert S. Harper, 20, above, son of Mr. and Mrs. R. V. Harper, 412 Silica Street, member of the Queen's Own Rifles headquarters company band, who left Currie Barracks at Calgary Tuesday. The family came to Nelson from Saskatchewan. He joined up a year ago, eager to follow in the footsteps of his father, who served overseas for 64 months in the Second World War in the Army.

W. W. White, 79, Passes Here

A native of Muskoka, Ontario, who lived in Nelson for 11 years, William Wesley White of 214 Silica Street, died Tuesday in Kootenay Lake General Hospital.

Mr. White, 79, was born in Muskoka on March 13, 1877. He moved to Girvin, Sask., about 1903, where he married the former Gyda Tinker in 1906. They farmed there until 1941, travelled, and reached Nelson in 1945.

A member of the Loyal Orange Lodge at Girvin and Nelson, Mr. White is survived by his wife; three sons, George Wesley of Salmo and Glen and Gordon of Nelson; two daughters, Mrs. Hazel Mason of Nelson and Mrs. Beth McEachern of Neson; three sisters, Mrs. Mary Dietz of Vancouver, Mrs. Alice Smith of Muskoka and Mrs. Margaret Reeves of England; one brother, Harry of Muskoka; and eight grandchildren, all of Nelson.

New Equipment Expected Soon

Jack Morgan, manager of the Nelson Civic Centre said Tuesday he hopes to have new arena concession facilities ready for this Saturday's hockey game.

Equipment ordered from the United States, including large thermoses, grills, and popcorn machines, is ready to be installed as soon as grill guards, popcorn pans, and steamers are completed by local firms.

Installation of the new equipment will be supervised by Jack Sturkler of Spokane, manager of the Coliseum there, who masterminded preparation of the new concession stands.

Classified Ads Get Results

January Call for Hospital Bids Seen

The new hospital will be close to the construction stage early in the new year, it was indicated Tuesday.

Since announcement that Inland Natural Gas Company will take its pipeline through the southern interior to Nelson, the board has been consulting with engineers on the cost of gas service, J. W. Graham, hospital board chairman, states.

Estimates are being compiled, and exact figures and a decision on whether or not natural gas will be used will be reached by mid-December.

Final plans will then be submitted to the B.C. Hospital Insurance Service, and it is expected that call for tenders will be issued by January 12.

H. R. Procter, hospital administrator, and C. H. Bland, acting chairman of the building committee in the absence of E. M. Stiles left for the Coast Tuesday morning to look over X-ray, sterilizing and other equipment, and to consult with the engineers. They are due back Saturday.

'Forks Man Dies In Car Accident

GRAND FORKS — A coroner's inquiry will be held into the death of George Phillipoff, 47, who died instantly when his 1939 car left the road west of here after midnight Friday night.

RCMP stated Phillipoff was alone in his car when the right front tire blew, causing him to miss a corner on the road. The car rolled down a bank, turned over, and came to rest against a stone.

Phillipoff's sister, Mrs. Mary Kootnikoff, and her husband, Peter, were driving behind him in their own car. He is also survived by a wife and four children at Crescent Valley.

TICKETS SOLD OUT FOR ALS-TICAT GAME SATURDAY

MONTREAL (CP) — Football fans without tickets for Saturday's grand finale between Hamilton Tiger-Cats and Montreal Alouettes are already out of luck.

The Alouette management put 2500 general admission tickets on sale at 10 a.m. Monday. They were gone by 6 p.m. Season ticketholders have until 6 p.m. today to claim their tickets for the second game of the Big Four playoff final and eastern Canada title series.

It's a safe bet there won't be an uncalled - for ticket lying around. This means there will be about 22,635 paying customers. No standing room will be sold. This has been the rule all season and followed the installation of more portable seats this year at McGill Stadium.

The Alouettes go into the second game with a nine-point lead. They won 30-21 in Hamilton last Saturday in the first of the two-game, total-point series. The winner will represent the east in the Grey Cup classic.

Ownership of River Bed Basis Of Court Case

Claims by Frank R. Rotter of Salmo that $6,000 general and special damages to his property against Canadian Exploration Mines, and a counter claim by the mining company against Mr. Rotter for about $22,000 for damage to their land because of erosion, opened Tuesday before His Lordship Mr. Justice T. W. Brown in Nelson Assize Court.

Alfred Bull, of Vancouver, is representing the mining company, along with C. H. Hamilton of Nelson. J. F. Meagher of Trail is acting for Mr. Rotter.

Basis of claim concerns ownership of the bed of the Salmo River. The company claims each owns half of it, but Mr. Rotter claims ownership of the whole area.

Mr. Rotter maintains that straightening of the river, which the company did in November, 1954, damaged his west bank. He alleges they took material out of the river which belongs to him. At the same time the company also built an impoundment area for tailings from its concentrator on the east bank of the river, as requested by the Fisheries Department.

Canadian Exploration's counter cliam alleges that Mr. Rotter built a wing dam sticking out into the river, which diverted the current to the mine side, causing erosion of their land. They are asking about $22,000 compensation for damage to mine property.

DUHAMEL TRIAL POSTPONED

Trial of Clifford Arthur Duhamel, 33, former Vancouver cafe owner said to have retained goods worth more than $50 taken in a raid on the Canadian Legion early in August, has been temporarily set to begin Nov. 21 in county court before His Honor Judge Eric P. Dawson, prosecutor Leo S. Gansner said Tuesday.

Duhamel was committed for higher trial after preliminary hearings last September by Stipendiary Magistrate William Evans. He elected for trial by judge and jury at the Nelson Fall Assizes, but re-elected for trial by judge alone.

The case was to have opened Nov. 6 before Judge Dawson, but was postponed because the assizes were then on.

MOTORISTS FINED

Walter McPhail of Corra Linn was fined $15 and costs Tuesday when he appeared before Stipendiary Magistrate William Evans in provincial court on a charge of crossing a double line.

G. K. Stranbur of Nelson paid $10 and costs for failing to stop at a "Stop" sign. Both motorists pleaded guilty.

DR. WARREN SPEAKS HERE

Dr. Harry V. Warren, associate professor of geology and geography at the University of British Columbia, and president of the Vancouver branch of the United Nations Association, addressed the November meeting of Nelson Junior-Senior High School Parent-Teacher Association Tuesday night.

Due to space limitations Tuesday night and the extent of Dr. Warren's address, a full account will appear in Thursday's paper.

Mrs. Nyman of Rossland Dies

ROSSLAND — Mrs. William Leonard Nyman, 64, died after a short illness in Mater Misericordiae hospital here Monday evening. Born in Nanaimo, Mrs. Nyman lived for a short time in Butte, Mont., and arrived in Rossland 60 years ago by boat up the Columbia river.

Mrs. Nyman is survived by her husband, three daughters, Mrs. Mark Birch, Taber, Alta, Mrs Bernard Griffiths of Rossland Mrs. Lloyd G. McLellan, Rossland; four sons, Gilbert William Leonard Carl, Clyde Oliver and Kenneth, all of Rossland; two brothers, Elmore and William Sharpe, both living on the coast; three sisters, Mrs. John Henderson of Butte, Mont., Mrs. O. P. Calaghan of Kimberley, and Mrs. Aebly, on the coast, and 17 grandchildren.

Funeral services will be held Thursday afternoon at St. Andrew's United Church in Rossland. Rev. A. J. Lawton will officiate.

The burial will be in Mountain View cemetary. Clark's Funeral chapel will be in charge.

PHONE 1844 FOR CLASSIFIED

Men's
Underwear
For Fall and Winter.
A large selection of Stanfield's unshrinkable underwear in a full size range.
Priced from $3.25 in Cotton Rib to $10.95 in Deluxe All Wool.
See the new lines of shirts and longs in three weights, so fast becoming favorites.
Try the Sunrise Norwegian Style Health Wear.
For those who like the best, "MELLO FLEECE"
Godfreys'
PHONE 270 BOX

CHRISTIANS — This is your last call to hear an inspiring missionary address by
Dr. William Sidney Gilchrist
M.C., M.D., D.P.H.
8 p.m. TONIGHT in
St. Paul's-Trinity United Church
Dr. Gilchrist, a medical doctor and missionary in Africa for 30 years, will be honored at a supper meeting at 6 p.m. tonight in the Church Hall.
Call 1822 NOW and reserve tickets for yourself and your friends. The Doctor will also be interviewed over CKLN at 6:15 p.m.
You, your friends, and your children, cannot afford to miss this vital message. It will warm your hearts — and you'll also enjoy the inspiring music led by the Nelson Civic Choir combined with St. Paul's-Trinity Church Choir.

For Service
Call . . .
Kootenay Plumbing & Heating Co., Ltd.
351 Baker St · Nelson, B C. Phone 666
A Complete Plumbing and Heating Service

Order
WESTERN MONARCH
DRUMHELLER DEEP SEAM
Coal
For Real COMFORT and SATISFACTION
Western COAL Monarch
PHONE 889
TOWLER Fuel & Transfer

KORPACK Cement Products Co. Ltd.
AND
FERRARO BROS.
SAND AND GRAVEL
★ CONCRETE BLOCKS
★ CINDER BLOCKS
★ CHIMNEY BLOCKS
SAND — GRAVEL — CEMENT
154 Wellington St. Trail, B.C. Phone 2105

WILLIAMS
MOVING
and
STORAGE
PHONE
77

Old and New in Hospitals

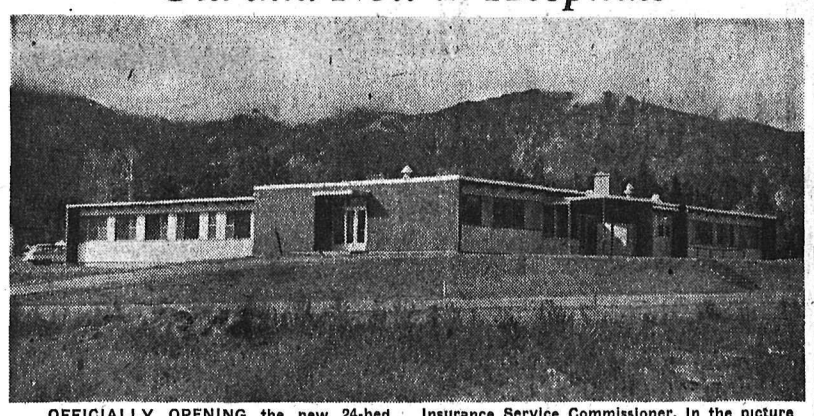

OFFICIALLY OPENING the new 24-bed Windermere District Hospital at Invermere Saturday will be Hon. Eric Martin, provincial minister of health, and D. M. Cox, B.C. Hospital Insurance Service Commissioner. In the picture above, the patients wing is at left. The entrance faces north opening to the administration section.

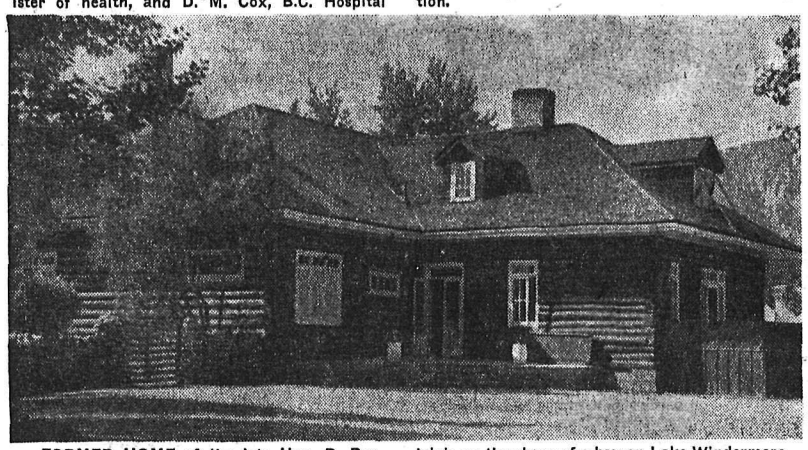

FORMER HOME of the late Hon. R. Randolph Bruce, and donated by the one-time Lieutenant-Governor, the Lady Elizabeth Bruce *Memorial Hospital at Invermere which the new* hospital will replace, has served the district well since its official opening on Coronation Day in May, 1937. He built it for his bride, the lovely Lady Elizabeth, daughter of the Earl of Iddesleigh, on the shore of a bay on Lake Windermere. She died in 1915 before her new home "Pynelogs" was ready for occupancy, and is buried there. *As a hospital, the building proved adequate* until the recent increase in the valley's population. Its future has not been determined, but it has been suggested that it be used as a home for elderly people.

HON. ERIC MARTIN TO OPEN WINDERMERE HOSPITAL

INVERMERE — The Windermere District Hospital will be opened officially Saturday afternoon by Hon. Eric Martin, minister of health, and D. M. Cox, commissioner for the B.C. Hospital Insurance Service.

Percy Ward, secretary of the B.C. Hospital Association has also been invited to attend but it is not yet known if he will be able to come.

Others invited to the opening ceremony are James Byrne, MP for Kootenay East, and R. O. Newton, MLA for Columbia, hospital administrators and chairmen of hospital boards throughout East Kootenay and the senior medical men from Golden, Cranbrook, Creston, Fernie and Kimberley.

Presidents of valley organizations and their wives have received official invitations. The event is open to the public.

INLAND PORT

Brisbane, big Australian seaport is 25 miles from the ocean up the deepened channel of the Brisbane River.

Cranbrook Woman's Daughter Passes

CRANBROOK — Mrs. Maude Evelyn Nicholson of Shoal Bay, B.C., daughter of Mrs. Mary Fach of Cranbrook, has died in Vancouver in her 56th year. A brother, Harold, also lives in Cranbrook.

Hospital Employees Elect Union Slate

Fleming was elected earlier this week as president of B.C. Hospital Employees' Union, Local 180.

He was elected at the conclusion of the three-day convention attended by representatives from 29 hospitals in B.C.

Other officers: Phil Forsha, first vice-president; Charley Sim, second vice-president; George Wall, third vice-president; and Alec Paterson, financial secretary. *Trustees are Jim Ballard, Phil* Sevin and W. D. Black. Bill Black was re-elected business manager.

UN Facing Up To Responsibilities, Fruitvale Cenotaph Gathering Told

FRUITVALE — Remembrance Day was observed in Fruitvale with an impressive parade and cenotaph ceremony.

Rev. James Davenport, padre of the Legion Branch, conducted the service assisted by members of St. John's Anglican Church choir.

Led by the Balmoral Pipe Band the parade fell in at the old school and marched along the main street of the village. In the parade were color parties of the Legion and its Auxiliary and Scouts and Guides, Cubs and Brownies as well as representatives of their organizations and Knights of Pythias and Pythian Sisters. Roll call was made by Legionaire F. M. Smith, while Legionaire Douglas Haines was Parade Marshall.

Mr. Davenport, in his address at the cenotaph, compared the observance of the day to the first one 38 years ago, when the world resounded with shouts of joy at the news; the later feeling of skepticism, the cessation of hostilities in 1946. From this, he said, the United Nations emerged and although they had been responsible for some marvelous efforts of co-operation and fellowship world over, it has its weaknesses because "we as people have not given our all to the principles to which it is dedicated."

Mr. Davenport spoke on the UN police force, stating that the UN was no longer talking its responsibilities, but was beginning to act them, "and for this we must wish our brothers-in-arms on point of embarking for the Suez are, a God speed."

"Our Brothers died that all men should be free but as long as there are countries like Hungary where even today men are once more laying down their lives for that very same freedom, we have failed to keep the Trust.

"Let each of us when the cenotaph service is over return to our places of worship and ask God to guide us into a renewed effort to bring the world out of the dark justice for all, so that at last our and into the light of freedom and brothers may say to us 'You kept the trust'."

Close to 20 wreaths and sprays were placed at the cenotaph base by representatives of organizations, business places and individuals.

Guards of honor at the cenotaph were Billy Doherty and Bob Redhead of the Trail Army Cadets, under Corp. Ken McGregor.

The Remembrance Banquet and social evening was held Saturday in the Legion Hall. The Ladies' Auxiliary served the banquet.

Guest speaker was Rev. L. T. Hooper who spoke briefly on Remembrance Day in other lands, making his listeners realize that *it was a day kept all over the* world, by people of many races and nationalities.

Trail Square Dancers Plan Six Hoe Downs

TRAIL — At a meeting held by representatives of the 14 district square dancing groups, it was decided to hold six hoe downs during the current season, the first to be held Saturday.

For the first time in the association's history all the clubs will will teach the same round dance each month, with the Lovers Waltz the choice for November.

Committees were set up and chairman of each are as follows. program, Howard McDonald; hall tickets, Mrs. Les Peterson; sound and acoustics, Jack Harrison; dance of the month, Cy Paul; decorations, Jerry Lawrence.

The meeting was chaired by Mel Barrett, president of the Trail and District Square Dancing Association.

CRAFT CENTRE

Watch-making and the working of precious metals have long been leading industries of Finsbury, a district of London, England.

READ THE CLASSIFIED DAILY
Classified Ads Get Results

How to Reduce Swollen
Painful Piles

Here is a nice, clean, easy way to get real relief from the nagging distress of swollen, painful piles without the inconvenience of ointments, pile pipes or suppositories.

The secret is in taking just one small Hem-Roid Tablet, with water, two or three times a day. Works through effective INTERNAL action. Quickly eases constipation, relieves itching, soreness and pain. Helps shrink piles and permits them to heal.

Why suffer needlessly when Hem-Roid offers you so much. Get a package today. *See for yourself how nice Hem-Roid is to* use, how effective it is and how much more comfort it will quickly bring you.

All drug stores, Low cost. Money refunded if you are not 100% pleased.

A TREAT FOR YOU AND YOUR FRIENDS
CHINESE DISHES OUR SPECIALTY
Open 4 p.m. to 4 a.m.
Chungking Chop Suey House
624 Front St. Nelson

WATCH FOR IT...
WAIT FOR IT...
JUST
1 DAY
Until
OVERWAITEA'S
GRAND OPENING

CALVERT HOUSE
Canadian Whisky
Created for Canadian Hospitality
This advertisement is not published or displayed by the Liquor Control Board or by the Government of British Columbia

FAST RELIEF FROM DISCOMFORT OF COLDS
When you have a cold you want relief from the pain and discomfort and you want it fast ...for. That's Aspirin! A tablet starts disintegrating almost the instant you take it — starts to relieve that pain almost instantly!
Always Ask For ASPIRIN T.M.REG
A PRODUCT OF BAYER

Yes... 12 to 1 is the ratio!
There's a great future in aviation for skilled technicians
The combined efforts of twelve skilled tradesmen are required to keep one RCAF pilot and his plane in the air. In this air age, the aviation technician is a key man.
The RCAF will give you thorough training in the servicing, maintenance, overhaul, repair and operation of
AERO-ENGINES • AIRFRAMES • HYDRAULIC SYSTEMS • RADIO-RADAR
ELECTRICAL • INSTRUMENT • MOTOR TRANSPORT & HEAVY CONSTRUCTION EQUIPMENT
New courses are starting! Make aviation your career! If you are over 17 and have a minimum of Grade 8 education, for full information see, write or phone:
RCAF CAREER COUNSELLOR
R.C.A.F. Recruiting Unit,
206 8th Avenue, Calgary, Alberta
Phone 6-3688
Royal Canadian Air Force

The World's Loveliest Women . . . Where?

To find the world's loveliest women — Anthony Hunter visited Paris, Stockholm and Rome. His comments on the traditionally "chic" Parisian beauties, the myth of the female "icebergs" of Sweden and the ladies of the land of Mona Lisa and Gina Lollobrigida are in this week's Star Weekly. Pictures and fascinating statistics introduce you to the "World's Loveliest Women". Entertainment, too, for every member of the family in a big magazine section, the 24-page full color comic section and the complete novel.

The NEW! NEW! NEW! Star Weekly

"See what comes FREE in your package of Blue SURF"

FREE
IN EVERY PACKAGE
Big handy Sponge!
for many uses
DISHES FLOORS
WINDOWS WALLS
WOODWORK BATHING
BATHROOM FIXTURES

FREE SPONGE worth 36c in Giant Size
FREE SPONGE worth 18c in Large Size

Blue Surf rinses in whiteness as it washes out dirt!

Blue Surf washes *whiter* . . . puts a new dazzle in your wash! Blue Surf actually *rinses in whiteness* as it washes out dirt. Gives towels, shirts, sheets a snowy brilliance they never had before! Get Blue Surf today for whiter, cleaner washes . . . *plus* a FREE Dupont Household Sponge in every package!

BLUE SURF WASHES WHITER

Nelson Daily News

Established April 22, 1902

Interior British Columbia's Largest Daily Newspaper

Published every morning except Sunday and statutory holidays by the NEWS PUBLISHING COMPANY LIMITED, 266 Baker Street, Nelson, British Columbia.

Authorized as Second Class Mail, Post Office Department, Ottawa.

MEMBER OF THE AUDIT BUREAU OF CIRCULATIONS
MEMBER OF THE CANADIAN PRESS
The Canadian Press is exclusively entitled to the use for republication of all news dispatches credited to it or to The Associated Press or Reuters in this paper, and also the local news published therein.

Wednesday, November 14, 1956

An Explanation Should Be Forthcoming

Donald Fleming, Progressive Conservative member of Parliament for Toronto Eglinton and candidate for the leadership of the Progressive Conservative party, says that the negative policies of Washington encouraged Egypt's President Nasser to be truculent and defiant. He says that Britain and France took police action which the United Nations was in no position to take to end hostilities between Egypt and Israel to protect the Suez Canal, and that it is improper to describe the action of Britain and France as aggression.

Mr. Fleming thus makes it clear that he, at least, feels that the action of Canada in not supporting Britain was wrong. How far he speaks for the Conservative party is unknown, but as a candidate for its leadership he speaks with a strong voice. Canada at this time needs men with the courage of their convictions and it needs a strong opposition, for the fact is that despite all the acclaim given the government and Mr. Pearson there is every reason to believe that the whole affair of the Suez crisis was mis-handled by the government. From newspaper reports it is clear that the Canadian government was taken by surprise by the sudden action of Britain and France in intervening in Egypt and that their reaction to this was anger.

Why they were not informed may be due entirely to those countries but there is nevertheless the question of why Canada had drifted so far apart from Britain as not to have been aware of her feelings. It reflects no great credit on our foreign affairs department that it had not been aware of the danger in the Middle East. Even a casual reading of the newspapers of this country would have shown Mr. St. Laurent that the situation was explosive. In the last few years there have been countless articles on the subject. It would seem that, had the Canadian government kept more closely in touch with Britain and viewed the matter more sympathetically, they might have exercised a moderating influence and they might have carried out Canada's historic function of interpreting Britain to the U.S.

But the first reactions seem to have been anger and anger is not a good field for reason. The next was to consult Washington and then to pull the American chestnuts out of the fire. The appeal to the United Nations to intervene could more properly have come from America, which is not a member of the Commonwealth and would have been just as effective.

Mr. Fleming and other members of the opposition should in the next session press for an explanation of the course which our government pursued.

Sport Is Sick

Sport is sick. Sick with the treatment it receives from those who have fastened on it like leeches. Fastened on to it for their own personal profit. Purveyors of the built-up commentary, the cagey column, the phony publicity. The huckster hangers on who purchase publicity by peddling the physical exploits of others.

So sport is sick. Sick because it has become an end in itself and not a means to an end—which ought to be—entertainment and pleasure for those who participate and those who look on. Instead it has become a business of words and dollars instead of action and deeds. And because it knows itself to be talked about by the self-styled experts it languishes and grows sicker day by day.

Let sport be itself. A contest of skill and endurance and condition with the rules defined and agreed to by each side not only in name but in principle for the necessary continuance of the game itself. Where there is no disgrace to lose provided the defeat is honorable and where sportsmanship is regarded not as a sign of weakness but of strength. Strength of character which is as essential to any human undertaking as guts and gumption.

Let sport have a transfusion of good red human blood—courage and audacity and the will to win worthily. Today it is too fevered, too expert, too sagacious. It harbors too many statistics and percentages which prove nothing and which are mostly forgotten as soon as compiled.

Let sport get up from its bed of bonused ease and start walking again under its own power. To be lulled in false security is no way of recuperation. Sports as a means of health must be healthy itself.

When sport is sick none are happy.
When sport is healthy all is well.

—Kelowna Courier.

PC Convention Site

The Progressive Conservative hierarchy overlooked the opportunity to pick up some badly needed kudos in the West when it selected Ottawa as the locale for the December 10 leadership convention instead of Winnipeg.

A western man, Mr. John Diefenbaker, appears to be running on the inside track for the important post as Mr. Drew's successor. His selection at a convention in Winnipeg, instead of in Ottawa, unquestionably would have helped revive interest in the party in the West. It even might have given the Progressive Conservatives a boost in the Western votes they pick up next June, or whenever the federal election is called.

In passing Winnipeg up, the Tory bigwigs may have given vent to a silly superstition over returning to the scene of a former failure. But it must be remembered that Mr. Bracken's selection was not the work of the party rank and file but of inner-circle strategists. The pro-Diefenbaker movement has all the earmarks of spring spontaneously from the party rank and file. This being so, Winnipeg would have been much preferable to Ottawa for the leadership convention.—Regina Leader-Post.

It's Been Said

What are the sciences but maps of universal laws; and universal laws but the channels of universal power; and universal power but the outgoings of a supreme universal mind?—Edward Thomson.

Watch Your Language

DEMOTE—(de-MOTE)—verb transitive; to reduce to a lower grade, as in school. Opposed to promote. Origin: De plus mote, as in promote.

?Questions? ANSWERS

Open to any reader. Names of persons asking questions will not be published. There is no charge for this service. QUESTIONS WILL NOT BE ANSWERED BY MAIL except where there is obvious necessity for privacy.

W. R. B., Nelson—Would you please print recipe for making Yule logs from old newspapers and magazines?

Yule logs: Two pounds coarse salt; two pounds bluestone (copper sulphate); two gallons boiling water; one ounce each of salts in desired colors—strontium nitrate, red; bismuth nitrate, crimson; antimony chloride, blue; barium nitrate, green; borax, green; potassium chloride, purple. Use no metal as the salts will corrode it. Mix in wooden pail, or stone crock. Roll up old newspapers and magazines (too shiny paper does not absorb well), tie and soak in mixture for two weeks. Let "logs" dry on rack for one or two months.

There is a much simpler recipe which also has excellent results: Quarter-pound bluestone, two pounds salt. Put in crock and pour over six quarts hot water, stir till dissolved, then put in paper logs, rolled tightly and tied with string. Change about end for end until all liquid is absorbed. This makes about twelve logs. After all the liquid has been absorbed let logs dry thoroughly and when completely dry roll in red paper and twist ends to resemble a huge cracker. Place upon good bed of coals and turn out lights. The effect is very pretty but this recipe does not give as many colors as the first one.

Curious, Kaslo—Is it true that the sun's rays were once used to power a telephone line? If so, where, and by whom?

October 4, 1955, the sun's light was used to power a rural telephone circuit near Americus, Georgia. Solar rays were tapped to replace the usual battery power. The rays were harnessed for the first telephone call of the kind by the Bell Telephone Company.

37,500 Jobs

According to an employee at the offices of one voluntary health insurance plan, one new person must be hired for each one hundred new policies written. One hundred accounts is the average number that a moderately efficient person can handle, seeing that payments are entered, checking on claims to see that they are properly chargeable against a policy, seeing that payments are promptly made to physicians and surgeons, entering all such details on cards and filing the cards as completed.

These figures are pertinent to any discussion of national health insurance, although there is no evidence that the proponents of such a burden on the taxpayers have done much thinking on the matter. If the population of Canada be taken, for ease of calculation, as 15,000,000 and the average number of persons in a family as four, setting up a national health insurance scheme would involve opening 3,750,000 separate accounts. On the arbitrary assumption that a government scheme would be operated with the same degree of efficiency as the voluntary plans now in effect, the number of persons to be hired to handle the paper work at offices across the country would be 37,500. If there were paid an average wage of $2000 a year, not excessive in these days, the taxpayers would be committed, on this account alone, to paying out $75,000,000 annually. Other administrative costs, which might easily double that figure, would include office rent and maintenance in several hundred centres, paper and other office supplies by the ton or carload, printing of forms in quadruplicate, reports and writing of speeches for the minister of health and welfare to prove to the taxpayers how great a benefactor of the human race he is.

All these items of expense, and probably many others that do not readily come to mind, would be an annual, continuing obligation of the taxpayers before one doctor's or hospital's bill was paid.

Just where 37,500 people are going to be found to fill the new jobs is another question. The jobs call for care and accuracy, qualities that are in demand, too often vainly, in private industry. If inefficient help had to be hired, the numbers would have to be increased. If efficient employees were attracted from private firms, their wages would have to be higher.

One may be all in favor of having the doctors properly remunerated for their services to patients, and yet think that a national health insurance plan is too grandiose a way of achieving that worthy objective. As was said in another connection, it is like turning out the Grand Lodge to bury a cat.

They'll Do It Every Time

By Jimmy Hatlo

TODAY'S BIBLE THOUGHT

Thou shalt not steal.—Exodus 20:15.

A vast army of men who imagined they never would be found out have their careers ruined and their reputations shattered because they were found out. Be sure your sins will find you out in a mathematical formula that would save armies of men from ruined lives.

Aunt Het

Fred says that few can bear prosperity — especially the prosperity of others.

EXTRA

Kootenay Woods News

THE WEATHER

a little cooler, showers, light winds with cloudy periods.

McCULLOCH CHAIN SAW COMPANY

Release New Direct Drive Saw!

After two years of engineering and research, six months of extensive testing, MAC'S Welding and Equipment Co., Ltd., has received McCulloch direct drive saws, the all new model D-44.

Official Rules:

McCULLOCH "SAW DRAW" CONTEST

1—The Saw-Draw is open to persons over 18 years of age residing in the United States and Canada, except in states, provinces, counties or municipalities where such contests are licenced, taxed or prohibited. Any entries from areas where such contests are prohibited will not be considered.

2—Twenty-five McCulloch D-44 direct-drive chain saws (winners have choice of blade length) will be awarded at each of six separate drawing periods, for a total of 150 saws. Drawings will be conducted by an impartial group to be selected by McCulloch Motors Corporation. The drawings will be held in Los Angeles, California, on the following dates:

November 30, 1956 — January 11, 1957
December 14, 1956 — January 25, 1957
December 28, 1956 — February 8, 1957

3—Entries must be received at McCulloch Motors Corporation, 6101 W. Century Blvd., at least one day prior to drawing date to be eligible for any drawing period. Those received after the deadline will automatically be included in the next drawing.

4—Contestants may submit only one entry for each drawing period. Duplicate entries will be disqualified. However contestant may re-enter each subsequent drawing.

5—Entries can be submitted only on official McCulloch contest entry blanks, obtained only from an authorized McCulloch Dealer, or from the McCulloch Factory.

6—It is not necessary to buy a McCulloch Chain Saw in order to enter this Saw-Draw Contest. However, during this contest if the contestant purchases, prior to the date his entry is drawn, any new McCulloch chain saw he will receive TRIPLE THE ADVERTISED LIST PRICE of his chain saw instead of a D-44 after furnishing reasonable proof of purchase.

7—Names of winning contestants will be posted in McCulloch dealers' stores approximately two weeks after each drawing period.

8—The Saw-Draw is not open to McCulloch employees, distributors or dealers or their families; nor is it open to employees of their advertising agencies or their families.

9—Decisions of officials conducting the Saw-Draw contest shall be final in all cases.

ASSEMBLY LINE PREVIEW—Early run of D-44's produced pilot models for field testing. At work on the line, from left, are Stan Zayack, Bob Chambers, Earl Bacon and Loran White. Improvements gleaned from field tests were incorporated in McCulloch's "cuttinest" saw as quantity production started.

OPERATOR COMMENTS ON THE D-44

MICHIGAN—"In 18-inch oak, it decisively outcuts best competitor."

WEST VIRGINIA—"Cutters are in love with this new direct drive saw. Two operators report that with less effort they have increased production by 2000 board feet per day. They also appreciate the new saw's light weight and balance."

LOUISIANA—"Best McCulloch saw ever."

PENNSYLVANIA—"Operators are so impressed with the D-44 they sound like salesmen when they talk about its performance."

IDAHO—"Am cutting more timber, and easier, than with any other saw. It falls just an easy as it bucks — and as you know, falling is where you run into trouble with all other direct drives."

ABSOLUTELY OUT OF THIS WORLD

Just as soon as I looked at it and picked it up I knew McCulloch had finally come out with the saw we have been waiting for.
I tried it in a big log and it cut through that like a hot knife cuts through butter.
It feels and balances in your hand just like a light suitcase.
Loggers from all parts of the district have now had a chance to try it and they say: "You can't beat it, Fritz. It is definitely the finest direct drive chain saw on the market today."

DANNY SAILOR, the world's fastest high-rigger, amazed the crowd at the Hope, B.C. Dominion Day logging competitions with his unexcelled tree-climbing ability. He scaled a 70 foot tree in 35.45 seconds. With the audience still holding their breath, he made a second climb with a McCulloch Super 33, topped the tree, then did a head-stand on top of the 70 foot "stump".

JEST A MINUTE

A hillbilly brought a younger man who was suffering from a bad leg wound into a doctor's office.
"Better look after my son-in-law here, Doc," he said.
"My goodness," said the doctor, looking at the wound, "How happen?"
"Ah done shot him, Doc," said the hillbilly.
"You shot your own son-in-law?"
"Wal, you see, he warn't my son-in-law when I shot him."

Safety Head-Lines

A logger of too many words, said, "Hard hats are strictly for birds."
Left his home on the rack.
My ... wife's wearing black.
Funeral's on Tuesday the third.

KEEP CANADA GREEN
Use Your Ashtray

MAC'S WELDING and EQUIPMENT CO., LTD.

is inviting all users to drop in and try the new McCulloch D-44. The McCulloch D-44 is the first major advancement in power saws since McCulloch released its Model 3-25 early in 1949.

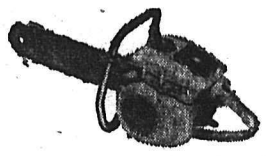

McCULLOCH MODEL D-44

The D-44 features a minimum of blade offset, assuring crossways balance and straight through cutting. Floating-power handlebars are mounted on rubber to provide a cushion against vibration. Keyboard arrangement of oiler, ignition switch, choke and throttle, make the D-44 convenient to operate. The light weight and low silhouette of the D-44 make it easy to carry through the underbrush. Ignition points are completely watertight, yet easily accessible for inspection or adjustment. Piston and con-rod can be removed for maintenance work without removing the cylinder due to an exclusive demountable base. Although the McCulloch D-44 is two pounds lighter than the lightest direct-drive saw hitherto released, it has 23 per cent more power than the most powerful competitor, regardless of advertised horsepower.

In releasing the D-44, McCulloch Motors Corporation is introducing into the forests the greatest advancement in wood cutting in over seven years.

The McCulloch D-44 will be on display and demonstration at Mac's Welding and Equipment Co. Ltd. during this week.

Production of the D-44, fastest cutting McCulloch saw ever, pushed ahead in September.

The eagerly awaited direct drive unit, offering "more power per pound than any competitive saw," has met with immediate enthusiasm from both dealers and customers. Reports of excellent performance came home as welcome news, the reward for months of prototype testing and subsequent field tests on pilot model shipped to all parts of the country.

In addition to stepped-up cutting speed obtained with direct drive, here are some of the D-44's features earning customer applause and acceptance. With full wrap-around handle bar on shock absorbing mounts, the saw is being hailed as the most perfect balance job yet accomplished in the chain saw industry. Side balance is achieved with a blade located less off center than any competitive make.

Because of its cutting speed coupled with almost effortless self-feeding action, which noticeably lightens the work load for an operator, the D-44 is being described nationally.

Off to a good start are (left) Clyde Kinsey, general manager McCulloch; Kenneth C. Mulkey, general sales manager McCulloch; Richard D. Sharp, vice-president Sales Scott-Atwater; and Harold J. Larson, Canadian Co-ordinator Scott-Atwater; with discussions in the new McCulloch distributorship of Scott-Atwater Outboard Motors. McCulloch will distribute Scott-Atwater Outboards and McCulloch Chain Saws each through its own dealer organization.

FREE...FREE...FREE

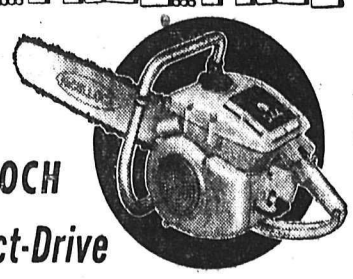

150 McCULLOCH D-44 Direct-Drive Chain Saws to be given away free!

Absolutely nothing to buy!

See Us Today For Details of the exciting
McCULLOCH SAW-DRAW

MAC'S Welding
AND EQUIPMENT CO. LTD.

614 Railway St. — Phone 1402
Nelson, B.C.

About the Town

By Alice Stevens

PHONE 1369 OR 1844

About 30 friends enjoyed a buffet supper Saturday at the home of Mr. and Mrs. Percy Druskee, Rosemont. The occasion was the tenth wedding anniversary of Mr. and Mrs. Druskee. Ray Klein entertained with music on the Hammond organ and accordian as guests danced.

* * *

Mr. and Mrs. James Grant of Trail were visitors at the home of Mr. and Mrs. H. Stevenson, 707 Third Street.

* * *

Mrs. F. M. Phillips has returned to her home in Kimberley after spending the weekend with Mr. and Mrs. E. Marsden, Willow Point.

* * *

Mr. and Mrs. J. B. Vecchio and children of Trail were weekend visitors at the home of the former's parents, Mr. and Mrs. John Vecchio, 415 Innes Street.

* * *

Mrs. Joseph Maglio, Mountain Station, has returned to her home from Kootenay Lake General Hospital.

* * *

Mrs. William Anderson of Burnaby spent the weekend at the home of her parents, Mr. and Mrs. N. R. Sardich, Nelson Avenue.

* * *

56 Group of Fairview United Church met last week at the home of Mrs. A. J. Shankland, 910 Third Street. Members worked on items to be sold at their coming bazaar. Co-hostesses were Mrs. Thomas Fox and Mrs. C. Kindt.

* * *

Mr. and Mrs. O. M. Roe of Vulcan Alta. visited Mr. and Mrs. G. A. Clark, North Shore, last week.

* * *

Mr. and Mrs. N. R. Sardich, 402 Nelson Avenue, have returned from Vancouver where they attended a mining engineers convention.

* * *

Barry Peterson, Rosemont, was a recent Spokane visitor.

* * *

Miss Dolly Fife, Miss Elsie Abfalter, Miss Jeanne Davey and Miss Donna Smith spent a few days in Spokane.

* * *

Mrs. J. Milne and sons, Sandy and Brian, of Trail were weekend guests of Mr. and Mrs. J. M. Strachan, 717 Observatory Street.

Engagement

Mr. and Mrs. A. Maglio announce the engagement of their 2nd daughter Pasqualino to Mr. Siegfried Bredl of Munich, Germany. The marriage will take place Dec. 1st in the Cathedral Mary Immaculate at 10 a.m.

Hobby Club Holds Bridal Shower

RIONDEL — A shower for Mrs. Charles Pettipice, the former June Willis was recently held by the Kootenay Bay Hobby Club. The guest of honor, surrounded by well wishers, were seated beneath a bower. Good wishes were also received from many friends who were unable to attend. Miss Bette Kenig, Miss Marjorie Wastrodowski, Miss Sharon Gionette and Miss Marilyn Halliday assisted Mrs. Pettipice in opening her gifts. Games were played, the winners being Mrs. Foster, Mrs. H. Halliday and Miss Marjorie Wastrodowski.

New Denver Aid Hears of Congress

NEW DENVER — Mrs. Hilda George and Rev. D. A. MacKellar gave interesting reports on the Presbyterian Congress held in Vancouver, when Knox Presbyterian Church Ladies' Aid convened at the home of Mrs. S. Heslip.

Mrs. Hermann Clever gave the report of the Annual Sale Showing this was more successful this year, both financially and socially.

Milady's

FASHIONS

Christmas Is Quickly Approaching.

Beat The Shopping Rush.

Gift Suggestions

★ Sweaters
★ Blouses
★ Skirts
★ Scarves
★ Gloves
★ Housecoats
★ Car Coats
★ Sport Jackets

"The Store of Courteous Service"

New Assortments of Novelty Cups and Saucers,

Variety of Ornaments, Salts and Peppers Ash Trays

CHRISTMAS CORSAGE MATERIALS AND CHRISTMAS CARDS

For Gifts Under $1.00 You Can't Beat the

Hobby Shop

(Across from Bus Depot)
Phone 1703 661 Baker St.
Nelson, B.C.

BRILLIANT will be the home of Sam Konkin and his bride, the former Delores Harshenin, who were married in Castlegar recently. The bride is the daughter of Mr. and Mrs. Mike Harshenin of Castlegar, and the groom is the son of Mr. and Mrs. Peter Konkin of Brilliant.—Gordon Pettitt photo.

Recipes . . .

Cranberry-Apple Pie Welcome on Fall Menu

Spice cakes just naturally seem to be a part of this season's fare. Two-way spice cake derives its flavor from bananas or applesauce, perked up with nutmeg, cloves and cinnamon. After baking, you broil on a rich brown sugar topping made extra crunchy with chopped nuts, preferably almonds.

Another on this parade of fall dishes is deep dish cranberry-apple pie. It could easily top your list of favorite deep-dish concoctions. The single crust is thick and spicy. If you like cheese with apples, shred some right into the pastry. The filling is easy. Mix canned berries and pie apples and let baking combine their respective flavors.

TWO-WAY SPICE CAKE

2¼ cups sifted pastry flour
2½ teaspoons baking powder
½ teaspoon soda
½ teaspoon salt
½ teaspoon nutmeg
⅛ teaspoon ground cloves
1¼ teaspoons cinnamon
½ cup shortening
1¼ cups brown sugar
2 eggs, beaten
1 teaspoon vanilla extract
1 cup mashed ripe bananas or canned applesauce
2½ tablespoons milk

Sift together flour, baking powder, soda, salt and spices. Cream together shortening and sugar until light and fluffy. Stir in eggs and vanilla extract. Beat well. Stir flour mixture into creamed mixture alternately with bananas or applesauce and milk. Pour into greased 7 x 11 inch pan. Bake in moderate oven (350 deg.-F.) about 40 minutes. While still hot, spread with Broiler Frosting and broil three inches from heat about one minute, or until bubbly. (Watch carefully so frosting doesn't burn.'

BROILER FROSTING

1/3 cup brown sugar
1/3 cup granulated sugar
1½ tablespoons milk
2 tablespoons melted butter or margarine
½ cup chopped walnuts or almonds

Blend sugars. Stir in milk and butter or margarine. Fold in nuts. Spread on cake.

DEEP DISH CRANBERRY-APPLE PIE

1½ cups sifted pastry flour
½ teaspoon salt
¼ teaspoon nutmeg
¼ cup shredded process cheese if desired
½ cup lard or shortening
¼ cup cold water (about)
1 pound can whole cranberry sauce
1 can sweetened pie apples (20 ounces)
1 tablespoon butter or margarine

Sift together flour, salt and nutmeg. Stir in cheese. Cut or rub ter mixing lightly until dough be-in shortening. Sprinkle with wagins to stick together. Turn out on floured pastry cloth and press dough together. Cover or wrap in waxed paper and let stand in refrigerator while preparing filling.

Gently mix cranberry sauce and apples. Turn into greased 8-inch pie pan (1¾ inches deep).

Dot with butter or margarine. Roll pastry to circle about 1/8 inch thick. Arrange over filling. Trim and flute edge. Cut design in pastry with sharp knife to allow steam to escape. Bake in hot oven (425 deg. F.) until pastry is lightly browned, about 15 or 20 minutes. Serve warm with sour cream, if desired. Makes six servings.

Montreal Singer In New York Debut

NEW YORK (CP) — A young Montreal contralto has joined the company of Canadian singers who have made successful New York debuts.

Maureen Forrester, described by The Herald Tribune critic as "an unusually talented young Canadian" and by The Times reviewer as "one of the most accomplished new artists to come to New York in recent seasons," made her debut at Town Hall on Monday night.

Queens Bay

A Guild meeting was held at the home of Mrs. and Miss Hirst. Rev. and Mrs. William Edington, Mrs. W. Merz, and Mrs. J. W. Riley were guests.

Several articles were bought from the work box and tea was served.

NELSON MAN MARRIES IN SASKATOON

A wedding of interest to Nelson people took place recently in Third Avenue United Church in Saskatoon when Georgina Belle, daughter of Mr. and Mrs. L. G. Savage of that city, was married to Murray Carman Harris, son of Mr. and Mrs. M. T. Harris, Nelson. Rev. A. A. Hamilton performed the candlelight ceremony.

The bride was given in marriage by her father. She wore a waltz length gown of silver and white net over satin, featuring a matching jacket with pearl buttons. Her chapel veil misted from a coronet of sequins and seed pearls and she carried a white satin muff with cascade of red roses.

Miss Carroll Savage was her sister's bridesmaid and wore a gown of mauve net over satin and carried yellow chrysanthemums. Miss Helen Tickner and Miss Hazel Tickner were junior bridesmaids, wearing matching gowns of yellow and green and they carried baskets of yellow and bronze baby chrysanthemums.

John Savage, brother of the bride, was ring bearer. Dr. G. Harris of Whitehorse attended his brother, and ushers were Mr. Clinton Houston, Mr. Bob Scrivens and Mr. Max Coates.

The bride's mother chose a dress of ice blue and black with black accessories and deep pink rose corsage. The mother of the groom wore a navy suit accented by a shoulder knot of pink roses, with white and blue accessories.

A reception was held at the home of Mr. and Mrs. R. Tickner.

For going away, the bride wore a dress of brown brocade with beige and brown accessories and a yellow rose corsage. After a honeymoon to Nelson, Spokane, Vancouver, Quesnel and Edmonton, they will reside in Saskatoon.

UBC Dean Hails Culture Grant

VANCOUVER (CP) — Dean G. C. Andrew, acting president of the University of British Columbia, Tuesday hailed prime minister St. Laurent's announcement of a $100,000,000 aid-to-culture program as "extremely good news."

The money would be half for cultural works and half for university building expansion.

The $50,000,000 for culture and the arts would allow universities to increase graduate fellowships for university students working in the arts and humanities, Dean Andrew said.

"It is one of the most heartening steps that can be taken in this field of endeavor.

"The Canada council ought to do something for the humanities equivalent to what the national research council has done for the physical sciences."

Dean Andrew said the grant would give "a great boost" to artists, writers and musicians.

As for the $50,000,000 for building, he said it would be "extremely valuable in view of UBC's considerable building needs."

"We are looking forward to getting details of the plan so we can see how it will work out," he said.

ANCIENT RIGHTS

Both married and unmarried women in ancient Egypt had power to dispose of their property as they wished.

Hospital Auxiliary Greets New Member

NEW DENVER — At the monthly meeting of the Slocan Community Hospital Ladies' Auxiliary at the home of Mrs. William M. Sharp, Mrs. Thomas R. Buckham was welcomed as a new member.

Mrs. J. A. Greer reported for the buying committee and Mrs. A. L. Levy for the sewing committee. Mrs. Greer reported having visited the hospital regularly taking magazines, fruit and flowers. Mrs. James Draper will visit for November.

Needlecraft By Laura Wheeler

LESS THAN A YARD

Pick this pretty "flower" for your serving apron—fashioned of remnants in shades of vivid color! Sew-simple to make for a smart Christmas gift, bazaar best-seller!

Pattern 623: Embroidery transfer, directions for 17-inch apron; takes only ¾ yard of fabric.

Send TWENTY-FIVE CENTS in coins (stamps cannot be accepted) for this pattern to Laura Wheeler, NDN, 60 Front St. W., Toronto, Ont. Print plainly PATTERN NUMBER, your NAME and ADDRESS.

Our gift to you—two wonderful patterns for yourself, your home — printed in our Laura Wheeler Needlecraft book for 1956! Dozens of other new designs to order — crochet, knitting, embroidery, iron-ons, novelties. Send 25 cents for your copy of this book NOW—with gift patterns printed in it!

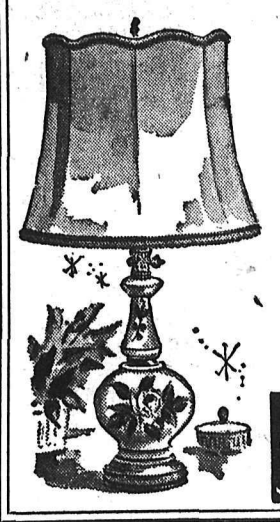

A BRIGHT IDEA for Christmas Giving

LAY-AWAY NOW FOR CHRISTMAS

Freeman's

Throng Attends Kaslo Services

KASLO — A large crowd was present at the Community Service held on Remembrance Day at the Cenotaph.

The service was conducted by Rev. H. K. Johnston of Kaslo, and Rev. Mr. McNutt of Kaslo assisted by the Rev. J. W. Spurrel of New Denver. Church Service in the Legion Hall opened with invocation by Mr. Spurrel. Hymns sung were "O God our Help In Ages Past" and "O God of Bethel by Whose Hand," with Miss E. Giegerich presiding at the organ and a large choir representing the churches. Many wreaths were placed at the Cenotaph by various groups. The parade from the Cenotaph to the Legion Hall was led by the Boy Scouts in charge of Mr. Flamank. The offering taken will be sent by the Legion to the hospital at Tranquille for assistance for patients there.

The Ladies Auxiliary to the Canadian Legion Branch, assisted by members of the Legion, held a turkey supper in the Legion Hall Saturday night with an attendance of over 200. Mrs. Bates and Mr. and Mrs. Wardle were in charge of the kitchen and Mrs. Palold in charge of the dining room. Mrs. Tonkin sr. as president of the Auxiliary was hostess and G. Baker, president of the Legion was doorman. Later a large crowd enjoyed bingo.

HANDSOME GESTURE

The Hanging Gardens of Babylon were probably built by Nebuchadnezzar in the sixth century B.C. to please Queen Amyitis.

PHONE 1844 FOR CLASSIFIED

SCHIAPARELLI DEPLORES TREND IN FASHIONS

MONTREAL (CP)—Fashion today is like politics — in a mess — says Mme. Elsa Schiaparelli of Paris, an acknowledged authority on women's clothes.

At a reception to mark manufacture of her designs under license in Canada, Schiaparelli — small, dynamic, and immsensely sure of herself — deplored the state of affairs in the world of haute couture.

"There is no line; the line is here, there, all over the place," she shrugged Monday night. "A woman today does not know what effect she wants to achieve.

"Perhaps that is a good thing. But no where is fashion the way it was. From Paris, all the old esprit is gone."

But Schiaparelli, who put zippers in dresses, manufactured "shocking" perfume, and told women they should dare to be different, is still an example of uncompromising fashion.

Here, she greeted hundreds while attired thus: A huge, still red velvet turban, a tight red and black brocade dress, black satin gloves nearly to her shoulders and a mass of pearl and diamond jewelry.

HP SAUCE

Adds FLAVOUR to meat
Fish, Eggs, Macaroni
Pork & Beans and Soup

Fudge in 5 Minutes! No Beating! No Failures!

Carnation Milk is the secret— ordinary milk won't do!

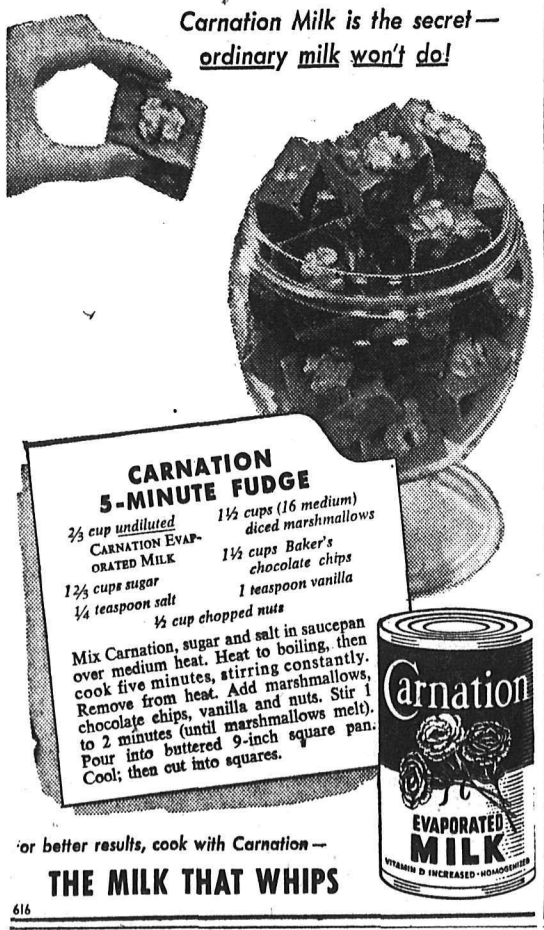

CARNATION 5-MINUTE FUDGE

⅔ cup undiluted CARNATION EVAPORATED MILK
1½ cups (16 medium) diced marshmallows
1⅔ cups sugar
1½ cups Baker's chocolate chips
¼ teaspoon salt
1 teaspoon vanilla
½ cup chopped nuts

Mix Carnation, sugar and salt in saucepan over medium heat. Heat to boiling, then cook five minutes, stirring constantly. Remove from heat. Add marshmallows, chocolate chips, vanilla and nuts. Stir 1 to 2 minutes (until marshmallows melt). Pour into buttered 9-inch square pan. Cool; then cut into squares.

Carnation EVAPORATED MILK VITAMIN D INCREASED · HOMOGENIZED

For better results, cook with Carnation—

THE MILK THAT WHIPS

616

You owe it to your family to insist on life-insurance protection when you borrow. If your present loan is with a company that does not allow you this vital protection, don't delay, switch to Trans Canada Credit now. Loans to $2500 — protected at no extra cost by life-insurance—can be quickly arranged. Call us now.

QUICK CASH LOANS

THE ALL-CANADIAN LOAN COMPANY

TRANS CANADA CREDIT

525 VERNON ST. -- PHONE 1690

T55-7

BUILD RESISTANCE TO WINTER COLDS WITH WAMPOLE'S EXTRACT OF COD LIVER COMPOUND

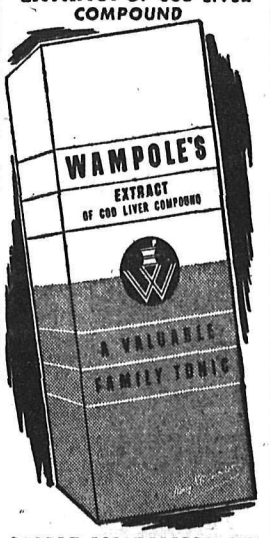

CANADA'S FAVOURITE FAMILY TONIC

ASK YOUR DRUGGIST FOR WAMPOLE'S EXTRACT TO-DAY!

15 ounces--$1.35

"LONG DISTANCE CALLS go through faster when you call by number"

Long Distance is fast—often twice as fast—when you call by NUMBER. Here's why. By giving the operator the out-of-town NUMBER—rather than just the name and address—you won't have to wait while she gets the number from "Information" in the town or city you're calling.

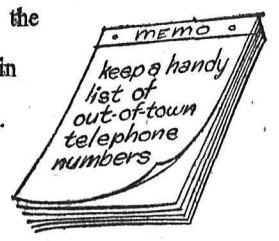

BRITISH COLUMBIA TELEPHONE COMPANY

YOUR FRIENDLY SHOPPING CENTRE OFFERS THESE SPECIAL SAVINGS FOR THRIFTY PRE-CHRISTMAS SHOPPERS

the Bay

TAKE ADVANTAGE OF THIS OPPORTUNITY TO SHOP AND SAVE NOW WHEN THE ASSORTMENTS ARE AT THEIR VERY BEST. COUNTERS ARE PILED HIGH WITH SPARKLING FRESH NEW MERCHANDISE . . . OUR FINEST SELECTION YET . . . WE KNOW YOU WILL ENJOY AND PROFIT FROM SHOPPING IN THE BRIGHT AND FESTIVE ATMOSPHERE OF CANADA'S FIRST STORE — NOW GAILY DRESSED UP FOR THE COMING HOLIDAY SEASON.

THURSDAY — FRIDAY — SATURDAY

Smart TWEED SKIRTS

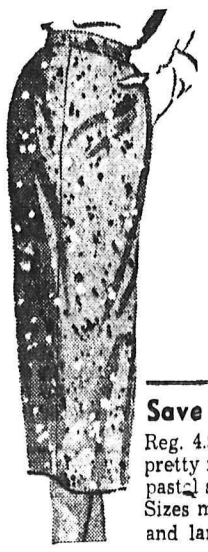

Reg. 8.95 Value

Choose from the fine tailored range of domestic and imported fabrics . . . soft muted tweeds that look so smart in this year's popular slim line style. Each has double box pleats at back. A favorite skirt at a really low sale price. Sizes 10 to 20.

7.99

DACRON BLOUSES

Oustanding value!

Save on a top quality blouse girl would be proud to own. An ideal gift item for Christmas and offered at a good saving. Choose from a beautiful selection of pastel shades and white. Long sleeve classic style with French cuff. Sizes 12 to 20.

4.99

Save! Dainty Nylon Gowns

Reg. 4.95 value. Here is an outstanding offer in pretty nylon gowns, choose from a good range of pastel shades. Limited quantity at this low price. Sizes medium and large. **2.99**

Save! Nylon Stretchie Briefs

Reg. 1.89 each. Another wonderful gift item at almost half price. Each pantie comes in its own smart plastic container. Choose white, pink or blue. One size fits all. ..... **.99**

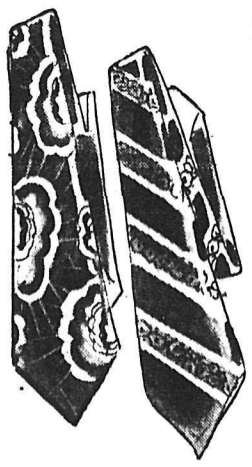

Reg. 1.50 and $2

GIFT TIES

Choose from over one hundred colorful ties by two leading makers! Every tie is fully lined and of top quality. Choose from neat "tweed" effects, popular over-checks, fancy patterns. Every tie with free gift folder.

.99

Dainty Rayon

CHILDREN'S BRIEFS

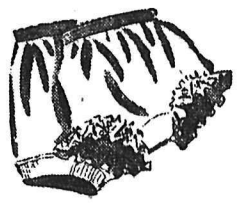

Sizes 2 to 6x

3 for .89

Sizes 7 to 14

2 for .79

Every little girl will adore these beautiful briefs — in pastel shades with pretty lace trim. They are an inexpensive "little" gift for the child you want to remember at Christmas!

Gift Towel Sets

Gift TV Serving Ensemble. Attractively boxed under cellophane for gift giving. Popular color assortments. Check the fine array now on display . . . Dept. Here's the answer t problems.

5 pce. TV Serving Ensembles.
4 pce. Terry Towel Sets.
3 pce. Fingertip Towel Sets.

Your Choice 2.98

Other Sets from 1.49 to 6.95

CHRISTMAS CARDS

A very attractive general assortment of Christmas cards with a variety of popular greetings. You get 50 in every box and the price is specially low so do stock up now and get your Christmas mail off on an excellent start.

.98

Embroidered, colored border

PILLOW CASES

Fine quality, embroidered designs—with colored border or scalloped edges. Gift boxed, per pair **1.99**

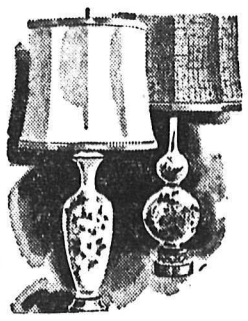

Bright Gift Idea

Smart modernistic Table Lamps. Large assortment of shapes, sizes to satisfy the most discriminate home owner.

Regular 14.95 for

$10 each

Mmmm — Luscious Candies

Boxed Chocolates

Handcraft quality by Smiles 'n Chuckles. One pound assorted quality chocolates, attractively boxed. Buy several now at this low, low price. **$1**

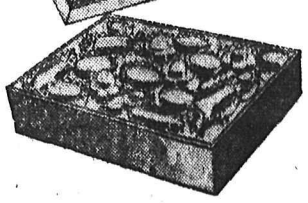

Cherries in Cream

Reg. 1.49. Imported from the U.S.A. Chocolate covered cordial cherries,p acked in attractive one pound boxes. Special **1.19**

Is Your Club or Group Planning a

Christmas Party

TheBa y's personal shopper will select and wrap (at no extra cost) thepr esents for the tree for the children and adults . . . and all within your planned budget.

PHONE 193

Hudson's Bay Company
INCORPORATED 2ND MAY 1670

TOYLAND IS NOW OPEN

AVOID DISAPPOINTMENT AND THE LAST MINUTE RUSH BY SELECTING YOUR TOYS NOW. THE MOST COMPLETE SELECTION EVER OFFERED ON DISPLAY IN BAY TOYLAND MAKES IT EASY TO CHOOSE NOW. MAKE YOUR CHOICE AND HAVE IT HELD FOR YOU UNTIL CHRISTMAS. A SMALL DEPOSIT WILL HOLD YOUR PURCHASE UNTIL YOU CAN CONVENIENTLY PICK THEM UP. THE BAY TOYLAND IS CONVENIENTLY LOCATED ON THE SAME FLOOR AS THE FURNITURE AND APPLIANCE DEPARTMENT.

Do Your Christmas Shopping on a LAY-AWAY Now!

Whee! What a Selection of TOYS

What a wide, wide selection of DOLLS

Some little girls like "Baby" Dolls, others like "Bride" dolls. No matter what kind of a doll is the favorite of the litle girl you have in mind, you'll find it in this outstanding selection . . . a cute little (or big) doll personality to suit all tastes and thrill any young doll lover. Join our Christmas Doll Club . . . and have your choice put away until Christmas.

from 1.79 to 19.95 ea.

For the GIRLS

A wonderful selection of items from which to choose for the girls . . . including

Unbreakable Peter Pan Tea Sets: Colored. Set ..... .49

Mechanical Telephone Bank: Unbreakable. Assorted colors. Each ..... .98

Little Nurse Play Sets: 1.29

Little Nurse Kit Bag: Complete with cap and apron. Candy pills, etc. Unbreakable leather soft reusable all purpose bag. 2.98

Ready Mix Baking Sets by Mirro: Complete with set of baking utensils, cake mixes and frostings. For year round play. Set 3.98

BABY GRAND PIANOS: A colorful little piano that plays real tunes. Top rises just like a real grand piano. Strong wooden construction, brightly colored. 8 true-tuned keys. Each 1.98

DOLL HIGH CHAIRS: Sturdy all-metal high chairs just the right size for dolly. Complete with tray that swings out when not in use. Chair approx. 2 feet high. A natural for Christmas morning delight. 1.98

ALUMINUM TOY TEA SETS

For year round play . . . for safe, dishes . . . See this 33-piece set of durable, educational, sanitary Mirro Aluminum Ware that really cooks, bakes, serves. Per set **2.49**

METAL DRUMS

Colorful metal drums to delight the musically inclined (and what child isn't?) and only, each ..... **.59**

For the BOYS

Wonderful Selection . . . Terrific Values.

Baseball Set: Junior model glove with bat and ball. 1.98

Pan American World Airways Clipper: Lightsup by battery. Each 3.50

Motor Powered Steering Armored Truck: 3.49

Motor Powered Fire Chief: Each 4.98

Dick Tracy 2-Way Electronic Wrist Radios: 5.95

Wood Burning: Educational Handicraft for older boys and girls, each 3.95

The Arcade Shooting Gallery: The most popular new toy Out. See it today. 2.98

Handy-Andy Chemistry Labs: Educational, magic, fun . . . this junior chemistry set is the answer to the lad from 10 to years of age. 3.98

GAMES FOR YOUNG AND OLD

Assortment includes Parcheesi Snakes and Ladders, Tiddledy Winks, Steeple Chase and Checkers. Priced at 29c size and game ..... .59

Look Kiddies . . . Santa will be in Toyland Thursday.

Hurry right down and put in your Christmas wishes now . . . He'll be waiting for you from 10:30 a.m. to 11:30 a.m. and again at 2:30 p.m. to 3:30 p.m. . . . then must hurry away to complete his work before Christmas Eve.

Mothers . . . Bring the children in for a personal visit with Santa, who has a gift of candy for each child.

Toyland Opening Specials

Boys' Special . . . Lincoln Fire Truck

Complete with 2 ladders.
RealReg. .99 for each ..... **.69**

Adorable Dolls

Real life like face and such lovely clothes. Approximately 15" high. A doll to delight any little girl. Reg. 4.98 for **3.99**

Diesel-Type Electrical Train

Remote control . . . firmly constructed Electric Train Set with diesel locomotive and automatic coupler. Per set **21.95**

Other Electrical Train Sets from **19.95** to **74.95**

Extra Train Track Pieces: Curved or straight. Each **.29**

Accessories to complete your setup now in stock.

The "Little Miss" or "Young Man" you're thinking of this Christmas will love a smart pram, wagon or trike.

Childs' Go Carts: Fold up type, plaid plastic seat and canopy. Each .. 3.95

Tiny Tots Kiddie Cars: Each 4.95

Tiny Tots Wagons: Each 3.49

Others in wheel goods from 4.95 to 21.95

SPORTS

The SHORT CIRCUIT

By JOHN SHORT
Sports Editor

Short's Briefs, better known—for this occasion only—as Twenty (or more) Questions:

Isn't it true that lack of reserves has hurt Nelson Maple Leafs because whenever a passably-equipped player is injured, Leafs have no suitable substitutes?

Isn't it true that for the first month of the season Mickey Maglio has been Nelson Maple Leafs' most consistently effective player?

Isn't it true that Gerry Koehle has played well in goal, much better than I, for one, thought he would play?

And isn't it true that Gus Adams will have to play well to restore Gerry to his accustomed role of substitute?

Is there any truth to the rumor that Leafs have some hockey players coming in . . . and if the rumor is true, isn't it about time?

Aren't Nelson hockey fans to be congratulated for their fine support this season?

Is it not a known fact that, rumors to the contrary notwithstanding, Al Sherman is completely satisfactory to the Winnipeg Blue Bomber executive?

Does anybody doubt that Vancouver Canucks are, man for man, the best team in the Coast Division of the Western Hockey League?

Are the continuing rumors of dissension at Trail still without factual basis?

Has not Roy McBride in Spokane the most satisfied group of players in the Western International Hockey League?

Shouldn't something be done to make sure no further fracases such as the Don Lund-Bill Warwick affair ever occur, and isn't League President Joe Vingo in for credit for trying to do the necessary?

Doesn't it seem to you that it's about time we in Canada decided to forego sectional prejudices and combine for an all-out effort to send the best-possible group to represent us in hockey at the Olympics?

Don't you agree that Leafs this season are playing crowd-pleasing hockey, and hasn't that been the objective of the executive?

Don't you hope that the Diamond Jubilee celebration next year is just about the biggest and best, starting with the B.C. Bonspiel in February?

Shouldn't some enterprising group erect a monument to Babe Didrickson Zaharias?

Aren't Americans in for a big disappointment if and when the Russians dominate the Olympics, and isn't athletic supremacy—even at its best — a far cry from the moral and intellectual supremacy of which great countries are made?

Would Gerry James be in the National Hockey League so soon if he didn't have a big reputation and a good left-hook, right-cross combination?

Is Howie Meeker REALLY running Toronto Maple Leafs as he promised he would, or is Conn Smythe telling Hap Day to tell Meeker to tell his players . . . ?

Rester-Flex
SHOES
FOR MEN
Cushioned from heel to toe, flexible, superior construction black and brown brogues and balmoral oxfords and a black kid blucher.
$17.95
ANDREW'S
Leaders in Footfashion
Established 1902

Lipsack Gets Hat Trick In 8-2 Nelson Victory

Only 200 Fans See Leafs, Warriors

ROSSLAND — Garth Lipsack, Nelson Maple Leaf rookie right winger, paced a devastating offensiev here Tuesday night before a crowd that would barely cover a good-sized rug.

The 200 fans saw Lipsack score once in the first period and add two in the third for his hat trick. His third goal, Nelson's seventh, was typical of play throughout the evening. A Rossland defender lost the puck beside his own net and Lipsack flipped it into an open corner.

After Lipsack's final tally, Wiggy Davis and Pinoke McIntyre tallied 23 seconds apart to ruin Gus Adams' shutout bit which had encompassed 53 minutes and 54 seconds.

Mickey Maglio scored twice, Lee Hyssop, Archie Gaber and Jim Pilla once apiece as Leafs shattered a four-game losing streak and extended Rossland's skein of successive losing games to seven.

Prettiest goal of the night was Archie Gaber's. The talented and scrappy right winger kicked up ice as he cut sharply from the right side of Reno Zanier in the Rossland net. As he did so the long Don Appleton fired a perfect pass onto his stick. Archie roared across the goal mouth and all but faked Zanier out of his blue suede shoes.

Maglio's second goal was also well executed. Gaber cleared the puck from the corner and Mag's rising shot caught Zanier peeking.

Turning point in the game was Maglio's first goal. He broke into the open as Gaber set him up and fired a hard, low drive. Zanier cleared the rebound to the corner but Maglio's pass, deflected by a Rossland skate, put Leafs in front 4-0.

Shortly before Rossland's first goal, Steve Chorney batted a wicked drive but pinned the goal post. On the return rush Leafs made an abortive attempt to score, then contained Rossland with fine forechecking by Hyssop and Lipsack until the stocky 19-year-old fired home the loose puck.

Dave Stewart, working on the defence with Pat Egan, was nicked on the head by Gil Derosier's high stick and retired briefly for repairs.

Warrior's were shorthanded without Don Lund, Gordie Robertson and Johnny Rypien. Lund, injured in Trail during a high-sticking fracas with Bill Warwick over the weekend, was released from hospital shortly before game time. He may be available Saturday night when Warrior's play in Nelson.

LINEUPS

Nelson — Goal: Adams; defence: Egan, Severyn Stewart, Parker; forwards: Hyssop, Pilla, Keller, Appleton, Maglio, Lipsack, F. Koehle, R. Koehle, Gaber.

Rossland — Goal: Zanier; defence: Fletcher, Ferguson, Lofvendahl; forwards: McIntyre, Derosier, Jones, Davis, Turik, Lucchini, Secco, Chorney, Andres, Birukow.

SUMMARY

First period: 1. Nelson, Lipsack (Hyssop, Stewart) 0:55; 2. Nelson, Hyssop (Parker) 6:28.

Penalties: Lipsack 15.52, Stewart 20:00.

Second period: 3. Nelson, Maglio (Gaber) 6:27; 4. Nelson, Gaber (Appleton, Maglio) 12:04.

Penalties: None.

Third period: 5. Nelson, Lipsack (Hyssop, F. Koehle) 0:47; 6. Nelson, Maglio (Gaber) 1:55; 7. Nelson, Lipsack 11:30; 8. Rossland, Davis (Birukow, Fletcher) 13:54; 9. Rossland, McIntyre (Davis) 14:17; 10. Nelson, Pilla (Keller) 19:35.

Penalties: None.

Stasiuk Climbs To Fourth Place In Scoring Race

MONTREAL (CP) — Vic Stasiuk set the scoring pace last week in Boston Bruins' surge to the top of the National Hockey League. The rugged Boston winger collected four goals and two assists as Bruins swept four games.

The six points sent Stasiuk from a ninth-place tie of a week ago into a tie for fourth place.

Stasiuk now is four points behind pace-setting Jean Beliveau of Montreal Canadiens.

The leaders:

	G	A	Pts	Pen
Beliveau, Mtl.	6	11	17	40
Lindsay, Detroit	7	9	16	14
Harvey, Mtl	0	14	14	16
Stasiuk, Boston	7	6	13	22
Howe, Detroit	5	8	13	12
M. Richard, Mtl	5	8	13	23
H. Richard, Mtl	4	7	11	4
Sloan, Toronto	4	7	11	7
Olmstead, Mtl	3	8	11	26
Mohns, Boston	2	9	11	14

Penalties in minutes: Toronto 120, Detroit 122, Chicago 125, New York 183, Montreal 204, Boston 217.

Records of goalkeepers:

	G	Ga	So	Avgs
Hall, Detroit	12	24	0	2.00
Sawchuk, Boston	14	28	1	2.00
Plante, Mtl	10	15	4	1.50
McNeil, Mtl	5	14	0	2.80
Montreal totals	15	29	4	1.93
Chadwick, Tor	13	32	1	2.46
Worsley, NY	11	32	2	2.91
Bower, New York	1	4	0	4.00
New York totals	12	36	2	3.00
Rollins, Chicago	14	41	1	2.93

Standings:

	W	L	T	F	A	Pts
Boston	8	3	3	35	28	19
Detroit	8	2	2	37	24	18
Montreal	7	7	1	37	29	15
Toronto	5	4	4	37	32	14
New York	4	7	1	25	36	9
Chicago	2	11	1	19	41	5

Last Canucks Off To Olympics

VANCOUVER (CP)—The second and final contingent of Canada's Olympic Games' athletes left here by plane Tuesday for Australia.

The 56 - member party included swimmers, boxers, cyclists and some members of the track and field team. Most track and field competitors left here Saturday in the first contingent of 65 members.

The flight Tuesday left at 3:15 p.m., 15 minutes later than it was scheduled, because three members of the boxing team were missing until minutes before the flight took off.

Canada's team of 94 competitors for the games at Melbourne is smaller by 36 athletes than the team that placed 24th in Helsinki in 1952. Officials, nevertheless, expressed confidence that Canada will improve on its previous showing.

Ivy Counting on Finals Jinx

By JIM PEACOCK
Canadian Press Staff Writer

EDMONTON (CP) — Coach Frank (Pop) Ivy is hoping the old western football final jinx will be working for his Edmonton Eskimos Saturday night when they meet Saskatchewan Roughriders in the deciding game of the best-of-three series to pick the west's Grey Cup contender.

Eskimos came up with a 20-12 victory Monday night to deadlock the series after Saskatchewan had won the opener 32-22 in Regina Saturday afternoon.

From 1950, when the Western Interprovincial Football Union switched to a three - game final from a two-game total-points affair, the club winning the first game of the series lost the next two and missed the Canadian final for four years.

Not until 1954, when Eskimos broke the string by winning the first and third games over Winnipeg Blue Bombers, was the jinx snapped. The defending Grey Cup champions were victims of it in 1953 when Bombers came back to win two straight after losing the first game.

Whether or not Eskimos break through the jinx was indicative, the club went on to win the Grey Cup final and begin the ending of the stranglehold the east had held on the Canadian grid championship.

NAARDEN, Netherlands (AP)—Ada Den Haan, a 15 - year - old high school girl, Tuesday night set an unofficial world record of 2:46.4 for the 200-metre breaststroke swim.

KEPT BUSY tallying the first hat-trick of the NHL term, Montreal's Dickie Moore still had time to tangle here with Leafs' Bob Pulford, at left, despite intervention of linesman Matt Pavelich—before largest gathering of the season at Toronto's Maple Leaf Gardens—14,272 fans. With the Toronto team shorthanded each time, Moore scored once in the first period and twice in the third to lead the Habs to a 4-3 win over the Maple Leafs. The Flying Frenchmen were without the services of ailing Jacques Plante and Bernie Geoffrion.

MINOR HOCKEY ROUNDUP

Greg Gregoire's Ranger Bantams were up to some of their old tricks at Civic Arena Saturday as they trounced Blackhawks 8-1 in their pre-season exhibition series contest. Rangers have won all three of their pre-season contests, scoring 16 goals while holding their rivals to six.

Rangers Saturday were paced by Kenny Dewar with four goals and Ron Gray with three. Dave Garret scored once and picked up two assists. Dick McElroy also picked up two assist, with Norm Kuhn garnering one.

Hawk packed most of their offensive power on the line of Jim Turner, Wes Arnot and Marty Horswill, with Horswill poking home the losers' lone tally.

Pee Wee Bruins hung out a 4-0 victory over their smaller rivals, Blackhawks, at Civic Arena Saturday. After a scoreless first frame, Bruins moved ahead in the second on a goal by Mark Hennig.

In the third period, Don Amato, Ross Seaby and Dave Douglas added to Bruins' victory total. Seaby picked up two assists, as did Amato. Single assists went to Douglas and Hennig.

Only penalty was called against Bruins for having too many men on the ice.

Bruins, playing Hawks in a peewee contest for the second time in three days, duplicated their Saturday score, trouncing their opponents 4-0. Bruins possessed too much potency for their rivals and only some fine puck-fending by tiny Johnny Cherenko held the score within reason.

Mark Hennig scored twice, Dave Douglas and Larry Black once each for Bruins.

Blackhawk Bantams gave their best display of the young season Monday morning at Civic Arena as they held Canadiens to a 3-3 deadlock. Each team scored a goal in every period, as the game was close all the way.

Dunc Sample put Canadiens ahead in the first period before Paul Peters evened accounts on a pass from Horswill. In the second, Hawk took a temporary edge when Wes Arnott, set up by Horswill, beat Canadien netminder Art Miner.

But George Steed broke away before the period closed to return the teams to even terms.

Canadiens went ahead again in the third period when Larry McEachern combined with Alec Wallach before poking the puck home. Arnot scored the tying marker on passes from Dave McGowan and Marty Horswill.

Canadien Peewees edged Rangers 3-2 at Civic Arena Monday in one of the closest games of the young peewee season, scoring two goals in the first period and another in the third while restricting Rangers to single tallies in the second and third sessions.

Hab goalie Pat Meyers was in fine form, blocking several dangerous opposition thrusts.

Bobby Steed scored two unassisted goals in the first period before Ron Kashluba, with the assistance from Ron Spiers and Chuck Owens, put Rangers on the score sheet. In the third, Doug Seaby put Canadiens ahead 3-1 before Spiers, taking passes from Owens and Siminoff, beat Meyers cleanly.

PEE WEES 3, RANGERS 2

Canadian Pee Wees edged out the Rangers 3-2 in one of the closest games of the Pee Wee League so far at the Civic Arena Monday morning.

The winners scored two goals in the first and one in the third while the Rangers plunked home a goal in the second and third frames. Rangers had some good scoring chances but were blocked by goalie Patrick Meyers of the Habs. In the first period stickhandler Bobby Steed sunk in two unassisted goals. In the middle session Ron Kashluba put Rangers on the score sheet with Ron Spier and Chuck Owens assisting. In the third, Dougie Seaby drove in the lone Canadien goal with Ron Spiers sinking the rubber for Rangers on a relay from Owens and Seminoff. Only one penalty was called by referee Jimmy Lowe and that went to Rangers.

Classified Ads Get Results

Rogers High School Teams Win Twice

L. V. Rogers High School hoop squads started league play in the L. V. Rogers High School gymnasium Friday evening with twin wins over Grand Forks High School. Bombers were victorious 44-37 while Bomberettes registered a 23-18 victory in two well-played contests.

Nelson boys got off to a fast start and led 26-6 at halftime. In the second half, however, Grand Forks found a solution to Nelson's zone defence as their rally fell barely short.

High scorer for Bombers was B. Peterson with 14 points, followed by Peter Thom with nine and Bernie Monteleone with eight. Jack Luskowitch paced Grand Forks with 18 points. P. Faminoff bagged 11.

Bomberettes also constructed their margin of victory in the first half. Paced by speedy Donna Dewar, they led 16-9 at the half. Donna Dewar hooped eight points for Bomberettes while B. McDonald directed Grand Forks' attack with a similar total.

HOCKEY SCORES

WESTERN LEAGUE
Seattle 4, Edmonton 6.
Vancouver 4, Winnipeg 1.

SASKATCHEWAN JUNIOR
Saskatoon 1, Humboldt-Melfort 4.

OSHL
Kelowna 3, Penticton 3.
Vernon 4, Kamloops 5.

READ THE CLASSIFIED DAILY

Batteries
MINING — LOGGING AND AUTOMOTIVE
Repairs to All Types
509 Lake St. Phone 898
ARROW BATTERIES

Winter Bound
See Us for a Safety Check
Winter Lubrication — Anti-Freeze
Winter Tires — Willard Batteries
Have your car running winter free as in summer months.
Call or write us for your safety needs.
DeFOE SERVICE LTD.
Phone 1234 213 Baker St.

COLD WEATHER IS COMING!
Why not have a Dependable
Goodyear BATTERY
Installed now ! !
Priced as Low as $13.50
(Less Trade-In Allowance)
PLUS 12-MONTH GUARANTEE
ANDY'S Tire Shop
323 Vernon St. Phone 1930

CALVERT HOUSE
Canadian Whisky
Created for Canadian Hospitality
This advertisement is not published or displayed by the Liquor Control Board or by the Government of British Columbia

HOCKEY
EVENT NO. 7 — W.I.H. LEAGUE
SENIOR HOCKEY
TONIGHT
8 p.m.
CIVIC CENTRE
Trail Smoke Eaters
vs.
Nelson Maple Leafs
Contract and Reserved Tickets on Sale at Kootenay Stationers Today
10:00 a.m. to 5:00 p.m.
Reserved $1.25 — Rush $1.00 — Children 35c
Attention Salmo Residents . . . Tickets may be obtained at Wilson & Stenson Hardware.
HOCKEY

For Pure Pleasure ...HAVE A Player's "MILD"

THE MILDEST BEST-TASTING CIGARETTE

A SPECIAL RCAF OFFICER
will be in
TRAIL: 13th, 14th November
NELSON: 15th November
CRESTON: 16th November

WHILE HE'S HERE SEE HIM ABOUT THE TRADES TRAINING AND CAREER OPPORTUNITIES OPEN TO YOU IN CANADA'S AIR FORCE

Lamb's NAVY RUM
A STAUNCH OLD FRIEND
This advertisement is not published or displayed by the Liquor Control Board or by the Government of British Columbia

LI'L ABNER

LONE RANGER

SECRET AGENT

BUZ SAWYER

STOCK QUOTATIONS

The Daily News does not hold itself responsible in the event of an error in the following lists.

TORONTO STOCKS

MINES

Closing Prices

Acadia Uranium	13½
Algoma Uranujm	16.87½
Anacon Lead	2.10
Anglo Rouen	.60
Atlin Ruff	.10½
Aubelle	.11
Aumacho	.44
Aumaque	.13
Aunor	2.01
Barnat	.49
Base Metals	.62
Baska Uranium	.17
Bibis Yukon	.08
Boymar	.08
Brilund	.70
Brunswick	10.00
Buff Can	.18
Buff Red Lake	.07
Campbell C	15.00
Can Met	1.95
Cassiar	7.25
Chimo	.76
Cons Denison	10.87½
Cons. Discovery	3.15
Cons Halliwell	1.98
Cons Howe	3.70
Cons. Mining & Smelting	28.62½
Cons Red Pop	.26
Con Sanorm	.09½
Con Sub	3.15
Conwest	.57
Copper Corp	1.35
Copper Man	.14
D'Aragon	.40
Detta M	.08
Donalda	.39
Dyno	.71
East Amphi	.08½
East Malartic	1.40
East Sulivan	5.35
Falconbridge	36.00
Faraday	1.60
Frobisher	3.25
Geco	17.00
Giant Yel.	4.75
Glen Uranium	.82
Goldale	.21
Goldcrest	.13
Gold Eagle	.07½
Golden Manitou	2.10
Grandines	.21½
Gunnar Gold	19.12½
Harminerals	.48
Headway	.80
Hollinger	26.00
Hudson Bay	89.87½
Inspiration	1.00
Int. Nickel	101.00
Joliet Que.	.63
Jonsmith	.15½
R J Jowsey	.70
Kenville	.16
Kerr Addison	17.37½
Keyboycon	.08½
Labrador	19.75
Lake Lingman	.12
Lakeshore	3.45
Little Long Lac	1.95
Lorado	1.20
Louvic't	.18
Macassa	2.00
MacDonald	.64
Mackeno	.50
Madsen R. L.	2.00
Malartic G. F.	1.20
Maritime Mining	2.40
McMarmac	.14
Miliken	1.47
Mining Corp	20.50
Mogul	2.59
Multi Mins	1.12
New Alger	.18
New Bidlamaque	.13
New Delhi	.42
New Fortune	.19
New Highbride	.50
New Jason	.09½
New Lund	.34
Nipissing	3.00
Nisto	.10
Noranda New	58.00
Norgold	.14½
Normetals	6.85
Norpax	1.29
North Can	1.79
North Rankin	1.28
Omnitrans	.07
Opemiska	13.25
Pickle Crow	1.16
Placer Devel	12.00
Preston E. D.	6.20
Quebec Copper	1.32
Quebec Lab	.12
Quebec Lithium	9.45
Quebec Metallurgical	2.30
Quemont	20.50
Radiore	1.14
Rainville	1.30
Rayrock	1.60
San Antonio	.66
Sherritt Gordon	7.45
Steep Rock	20.50
Slocan Van Roi	.13½
Sullivan Con	3.65
Sylvanite	1.06
Teck Hughes	1.58
Temagami	4.40
Thom-Lund	1.10
Tombill	.20
Torbit	.45
Trans Cont Res	.28
United Keno	6.00
Upper Canada	.84
Ventures	38.00
Violamac	1.70
Waite Amulet	12.00
Witsey Goglin	.14
Wright Hargreaves	1.51
Yale	.31
Yellowknife Bear	1.95

OILS

American Leduc	.66
Banff Oils	2.95
Bailey Selburn	17.25
Bata Petroleum	.11
Calgary and Edmonton	26.50
Can Admiral	.45
Cdn Atlantic	6.40
Canadian Collieries	6.87½
Canadian Devonian	6.90
Can Decalta	.57
Central Explorers	3.40
Central Leduc	6.20
Commonwealth Pete	.10
Con East Crest	1.45
Cons Peak	.20
Duvex	1.53
Home A	12.37½
Kroy	1.07
Liberal Pete	2.18
Long Island Pete	.13
Marigold	.29
Midcon	1.12
Nat. Pete	3.70
New Continental	.58
New Gas Expl	1.32
Okalta	2.45
Pacific Pete	15.62½
Petrol	1.02
Ponder	.60
Prov Gas	1.71
Royalite	16.00
Spooner	.30
Stanwell Oil	.65
Trans Era	.35
Triad	8.40
United Oils	1.95

INDUSTRIALS

Abitibi	35
Algoma Steel	112
Aluminium	119
Atlas St.	26¾
B. A. Oil	47⅝
Bell Telephone	46½
Brazilian	7½
B.C. Electric 4¾s	92½
B.C. Forest	12¾
B.C. Packers A	14
B.C. Packers B	14½
B.C. Power A	43¼
Burns A	12⅝
Canadian Breweries	25⅝
Canadian Canners	14¼
Can. Cement	30½
Can Chem Co	7¾
Canadian Dredge	19½
Can Oil	26
Canadian Pacific Rly	31¼
Cockshutt	7⅞
Cons Gas	27¾
Dist. Seagram	31½
Dom. Foundries	29¼
Dom. Steel Ord	21⅞
Dom Stores	40
Dom. Tar & Chemical	12⅞
Dom. Textiles	8½
Eddy Paper	56
Famous Players	16
Fanny Farmer	20¼
Fleet Air	1.10
Gatineau	28¼
Goodyear	144
Gypsum Lime	26½
Howard Smith	38½
Imperial Oil	56⅝
Imp. Tobacco	11¼
Int. Metals	39¾
Int. Pete	40¼
Laura Secord	18
Loblaw A	16
Loblaw B	17⅝
Massey Harris	6¾
McColl Frontenac	63
Mont. Loco	15½
Moore Corp.	49
Page Hershey	96
Powell River	46½
Power Corp	61
Russ. Industries	11
Shawinigan	85½
Sicks Brew.	23
Simpsons A	22
Standard Paving	36¼
Steel of Canada	68¾
Union Gas of Can	59
Western Grocers A	19
United Steel	16¼
Winnipeg Gas	10⅝

Watching Your Weight?
Chew refreshing, delicious Wrigley's Spearmint Gum. Satisfies you—yet it's never rich or filling.
Get some today.
WRIGLEY'S SPEARMINT CHEWING GUM

ON THE AIR

CKLN PROGRAMS — 1240 ON THE DIAL

PACIFIC STANDARD TIME

WEDNESDAY, NOVEMBER 14, 1956

6:30—Wake-Up Time
7:00—News
7:05—March of Truth
7:10—Farm Fare
7:15—Chapel in the Sky
7:30—News
7:35—Sports News
7:40—Wake-Up Time
7:50—Rise 'n Shine
8:00—News
8:10—Sports News
8:15—Closing Markets
8:20—Musicale
9:00—News
9:05—Shoppers' Guide
10:00—News
10:05—Shoppers' Guide
10:15—Happy Gang
10:45—The Word of the Lord
11:00—News
11:05—Story Parade
11:15—Women's World
11:30—Morning Melodies
12:00—Novelty Time
12:10—Sports News
12:20—News
12:30—Farm Broadcast
12:55—Prairie News
1:00—CKLN Reports
1:15—Matinee
1:30—Fiona Brown Show
1:45—Pacific News
2:00—School Broadcast
2:30—Trans-Canada Matinee
3:30—Sacred Heart
3:45—B.C. Roundup
4:30—Children's Program
4:45—Legends of India
5:00—Notre Dame Presents
5:16—By-Line
5:20—Closing Markets
5:25—Musicale
5:35—Sports News
5:50—News
6:00—Rawhide
6:15—Talk
6:30—Cavalcade of Melody
7:00—News and Roundup
7:30—CBC Wedensday Night
10:00—News
10:10—Sports News
10:15—Talk
10:30—Recital
11:00—NEWS Nightcap

CBC PROGRAMS

PACIFIC STANDARD TIME

THURSDAY, NOVEMBER 15, 1956

7:00—Fisherman's Broadcast
7:15—Musical Minutes
7:30—News
7:35—Musical Minutes
7:40—Morning Devotions
7:55—Musical March Past
8:00—News and Weather
8:10—Sports News
8:15—Morning Music
8:45—Laura Limited
9:00—News
9:15—Your Good Neighbor
9:30—Morning Concert
10:00—Morning Visit
10:15—Happy Gang
10:45—Composers in Modern
11:00—Radio Theatre
11:15—Kindergarten of the Air
11:00—The Listening Glass
12:15—News
12:25—Showcase
12:30—B.C. Farm Broadcast
12:55—Five to One
1:00—Afternoon Concert
2:00—School Broadcast
2:30—Trans-Canada Matinee
3:30—Closed Circuit
3:45—Today's Music
4:30—Along Olympic Road
4:45—Songs of the Sea
5:00—News
5:15—By-Line
5:20—Sports
5:30—Jazz Workshop
6:00—Rawhide
6:15—Roving Reporter
6:30—Designed for You
7:00—National News
7:30—Marine Investigator
8:00—Winnipeg Drama
8:30—Citizens Forum
9:00—Citizen's Forum News
9:15—Chamber Orchestra
10:00—News
10:15—Grimpres of Australia
10:30—Eventide

TELEVISION FOR TODAY

Times Shown Are Pacific Standard Time

KXLY TV — Channel 4

9:00—Good Morning
9:30—Search for Tomorrow *
9:45—Guiding Light *
10:00—Valiant Lady
10:15—Love of Life
10:30—As The World Turns *
11:00—Our Miss Brooks *
11:30—Houseparty *
12:00—Big Payoff *
12:30—Bob Crosby *
1:00—Brighter Day *
1:15—Secret Storm *
1:30—Edge of Night *
2:00—Variety Time
2:30—What's Cookin'
3:00—Garry Moore *
3:30—Godfrey Time *
3:45—Opportunities Unlimited
4:00—Win a Dinner
4:30—Strike it Rich *
5:00—Western Roundup
6:00—Weather Vane
6:05—Regional News
6:14—Doug Edwards News *
6:30—Giant Step *
7:00—20th Century Fox Hr. *
8:00—Arthur Godfrey Show *
9:00—The Millionaire *
9:30—I've Got A Secret
10:00—Song Shop
10:15—TBA
10:30—Mark Saber
11:00—The Late Show

KHQ TV — Channel 6

8:40—Test Pattern
8:45—Color Test Pattern
8:55—Bilbe Reading
9:00—Tic Tac Dough *
9:30—Fun to Reduce
9:45—It Could Be You *
10:00—Ding Dong School *
10:30—Home *
11:30—Tenn. Ernie Ford *
Noon—Matinee Theatre
1:00—Queen for a Day *
1:45—Modern Romance *
2:00—I Married Joan *
2:30—Band Stand *
3:00—"Hotel Sahara"
4:30—Mr. Engineer and Little Rascals
5:45—My Little Margie
6:15—Weather Wise The Froont Page
6:55—Newspaper of the Air
7:00—"The Senator's Daughter"
7:30—Eddie Fisher
7:45—NBC News *
8:00—Adventures of Hiram Holiday *
8:30—Father Knows Best *
9:00—I Led Three Lives
9:30—Highway Patrol
10:00—This Is Your Life *
10:30—News Desk
10:35—All Star Theatre
11:05—Mr. and Mrs. North

* Means live line from network

KREM TV — Channel 2

11:45—Test Pattern
12:00—Storyland
12:15—Featurama
1:25—News
1:30—Featurama
2:55—News
3:00—Featurama
4:30—Popeye
5:00—Mickey Mouse Club
6:00—Buffalo Bill, Jr.
6:30—Newsroom
6:40—Weather
6:45—John Daly *
7:00—Fights
7:50—Hank Weaver's Corner *
8:00—Disneyland *
9:00—Crunch and Des
9:30—Ozzie and Harriet *
10:00—Ford Theatre *
10:30—Channel Two Theatre

(Programs subject to change by stations without notice)

Winnipeg Grain

WINNIPEG (CP) — Winnipeg grain cash prices:

Oats, No. 1 feed, 79½.
Barley, No. 1 feed, 1.03⅝.

Vancouver Stocks

Closing Prices

MINES

Beaver Lodge	.30
Bralorne	4.75
Canusa	.10
Cariboo Gold	.47
Granduc	4.00
Grandview	.11½
Hamil Sil	.03½
Highland Bell	.90
Jackson Mines	.12
Kootenay Base Metals	.02½
National Ex	.42
Pac Eastern Gold	.12
Pioneer Gold	1.60
Premier Border	.12½
Quatsino	.42
Sheep Creek	1.03
Silback Premier	.22
Silver Standard	.40
Sunshine Lardeau	.27
Trojan	.30
Utica	.03½

OILS

Altex	.24
A P Consolidated	.43
Calgary & Edmonton	26.00
Charter	1.80
Del Rio	4.70
Home	11.87½
New Gas Ex	1.30
Okalta Com	2.30
Pacific Pete	15.50
Peace River Gas	8.75
Royalite	15.25
Royal Can	.07
Sparmac	.13
United	1.90
Vanalta	.31
Vantor	1.27
Vulcan	.55
Yankee Princess	.06

INDUSTRIALS

Alberta Distilers	1.40
Alberta Distillers Vt	1.30
B C Forests	12.50
B C Telephone	45.00
Crown Zeller (Can)	22.00
Int. Brew B	5.12½
Inland Nat Gas	7.12½
Lucky Lager	4.25
Mid Western	3.50
Trans Mtn	92.50
Westminster Paper	23.00
Western Plywoods	17.00

UNLISTED

Auwon	.07
Midwest Copper	.76
Sunlock	2.10
Western Mines	.50
Woodbury	.03

BANKS

Bank of Montreal	52.00
Can. Bank of Com.	54.00
Imperial Bank of Canada	56.00
Royal Bank of Canada	67.50

FUNDS

Balanced Mutual	5.36
Can. Inv. Fund	9.85
Commonwealth Int.	8.45
Grouped Income	4.26
Investors Mutual	10.88
Leverage	6.09
Trans Canada "C"	6.70

DAILY CROSSWORD

ACROSS

1. Breakfast cereal
5. Killed
9. Sudsy
10. Lawful
12. Fully
13. Two under par (golf)
14. Receptacle for flowers
15. Lair
16. Music note
17. Like
18. Search for
20. Measure of length (Ind.)
21. Thrashed
23. Mature
24. Dear to the heart
26. Son of Noah
28. Highly inflammable material
31. Bounder
32. Food
33. Ruthenium (sym.)
34. Siberian gulf
35. Not good
36. Clique
37. Tapestry
39. Excess solar year
41. Sound, as a horse
42. Stunted
43. Affixes
44. Mimics

DOWN

1. Stock exchange (Paris)
2. Shower
3. Likely
4. Brood of pheasants
5. Smooth and glossy
6. Rawboned
7. Ovum
8. A hard blow
9. Young pigeon
11. Rent
15. Pointed out
18. Branch
19. Lamprey
20. Famous pirate
22. Asleep
23. Hire
25. By way of
26. People of Europe
27. Province, (Cuba)
29. Builds
30. Bumpy
32. Spars
35. Feathered creature
36. Rational
38. Seed vessel
39. Epoch
40. Young seal

SHAH SPED
HILA TIME
POPE DANISH
AR NIGERIA
PERAGE RI
ASSIZE ODES
NOISOME
ABET TREATY
DA SIERRAS
ALBINOS ME
MAIDEN SPAR
TREE SOUL
ALAR ANTE

11-14

Yesterday's Answer

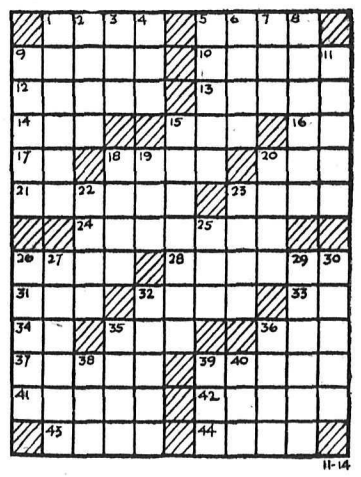

DAILY CRYPTOQUOTE — Here's how to work it:

A X Y D L B A A X R
is L O N G F E L L O W

One letter simply stands for another. In this example A is used for the three L's, X for the two O's, etc. Single letters, apostrophies, the length and formation of the words are all hints. Each day the code letters are different.

A Cryptogram Quotation

K A H B V H N A J M C J F A P T M F W
O C P V H L A Z C T B C N A L F G M C S O
X C S V P N H T F M O — N H T T.

Yesterday's Cryptoquote: THE PATHS OF GLORY LEAD BUT TO THE GRAVE—GRAY.

Distributed by King Features Syndicate

SMALL INVESTMENT - LARGE RETURNS

That's the Want Ad Story - PHONE 1844

BIRTHS

WELBOURN — To Mr. and Mrs. Raymond Welbourn, Ymir Road, at Kootenay Lake General Hospital November 11, a daughter.

TADY — To Mr. and Mrs. Fred Tady, Silver King Road, at Kootenay Lake General Hospital November 11, a daughter.

ZMAEFF — To Mr. and Mrs. Sam Zmaeff, 1813 Stanley Street, at Kootenay Lake General Hospital November 11, a son.

HELP WANTED

SERVE WITH A COLORFUL AND FAMOUS UNIT

Three years of adventure and comradeship awaits you in the P.P.C.L.I. — Princess Patricia's Canadian Light Infantry — famous for its military achievements around the world. As a member of this Airborne Battalion you will . . .

- TRAVEL WIDELY IN CANADA PERHAPS OVERSEAS
- LEARN TO HANDLE AND LEAD MEN
- WEAR A RESPECTED UNIFORM
- ACQUIRE NEW SKILLS
- MEET AND MAKE LIFE-TIME FRIENDS FROM ACROSS CANADA
- DEVELOP STRENGTH AND CHARACTER
- GET FINEST MEDICAL AND DENTAL CARE
- GET 30 DAYS PAID HOLIDAYS A YEAR
- NEW INCREASED PAY RATES, EXCELENT PENSIONS AND OPPORTUNITIES FOR PROMOTION.

After these three great years, return to civilian life better prepared, or build a lifetime Army career.

You are eligible if you are between 17 and 40 years old, have at least Grade 8 education, and can meet Army test requirements.

Mail the coupon below, 'phone or visit your nearest Army Recruiting Station.

Army Recruiting Station,
The Armouries,
Nelson

Please send me, without obligation, full information on Army careers.

NAME .....
ADDRESS .....
CITY/TOWN .....
PROV. .....
TELEPHONE .....

DRAFTSMEN ARE IN GREAT demand Train by home study in spare time for these well-paid jobs. Diploma awarded. Free folder. Primary School of Drafting, Dept. G, Box 123, Station "Q", Toronto.

HAWAII. LONG TERM CONstruction job. Fare paid. Top pay. Send addressed envelope and 25c YDCO, Box 656, Bellevue, Wash., USA.

REQUIRED — FOOD ROUTE salesman. Health plan and chance for advancement. Please state qualifications and marital status. Box 81, Nelson, B.C.

WANTED — EXPERIENCED millwright for sawmill maintenance. Steady work. Apply Columbia Cedar Limited, Box 718 Revelstoke or phone 3-X-1.

HELP WANTED — FEMALE

B.C. CIVIL SERVICE
CLERK STENOGRAPHER GR. 2
MOTOR CARRIER BRANCH
NELSON

Salary: $180.-$218 per month. Typing speed 50 words per minute; shorthand speed 100 words per minute. Should have at least two years' stenographic experience. Excellent opportunity for suitable applicant. Interesting and varied duties. Generous vacation and sick leave; superannuation plan. Applicants must be British Subjects. For further information and application forms apply to the Government Agent, Nelson, IMMEDIATELY.

WOMEN — START NOW FOR big Christmas earnings as an Avon representative. Write Box 2555, Nelson Daily News.

WANTED. WOMAN TO CARE for house and family while mother in hosp. Phone 1714-R.

HOUSEKEEPER WANTED, steady or part-time. Sleep in. Phone 1813-L.

WAITRESS WANTED, STEADY days. Apply Edi's Food Bar.

SITUATIONS WANTED

YOUNG COUPLE WITH SMALL child, desire home with older couple in exchange for housework, chores, etc. Apply Box 6049 Nelson Daily News.

WILL BABY SIT IN MY HOME week, days, while mother works. Apply 1007 Front St.

2 TRUCKS WITH TRAILERS for log or pole hauling. Phone 2076.

3 TON TRUCKS FOR HIRE. Hour or contract. Phone 1757-R.

FOR HANDYMAN, JANITOR and repairs, phone 256-R

IF YOU ARE SICK AND NEED help, phone 321-R, Kitty.

LADY WISHES HOUSEWORK for 5 hrs. each day. Ph. 368-L-3.

PUBLIC NOTICES

NOTICE

NOTICE is hereby given that an application will be made to the Legislative Assembly of the Province of British Columbia at its next session on behalf of Canadian Pacific Railway Company for an Act vesting in it the assets, powers, rights, privileges, franchises, effects and properties of the railway companies listed in the First Schedule hereto (all wholly owned subsidairies of Canadian Pacific Railway Company) on assumption by Canadian Pacific Railway Company of all the respective debts, liabilities, obligations and duties of the said companies and thereupon to have dissolved the companies listed in the Second Schedule hereto.

DATED at Vancouver, B.C. this 26th day of October, A.D. 1956.

F. H. BRITTON,
Solicitor for the Applicant.
Room 320 C.P.R. Station,
Vancouver, B.C.

FIRST SCHEDULE

The British Columbia Southern Railway Company; The Columbia and Western Railway Company; The Kaslo and Slocan Railway Company; The Kootenay and Arrowhead Railway Company; Nakusp and Slocan Railway Company; Nicola, Kamloops and Similkameen Coal and Railway Company; The Shuswap and Okanagan Railway Company.

SECOND SCHEDULE

The British Columbia Southern Railway Company; The Columbia and Western Railway Company; The Kaslo and Slocan Railway Company; Nakusp and Slocan Railway Company; Nicola, Kamloops and Similkameen Coal and Railway Company.

FOR SALE MISCELLANEOUS

ONE NEW WINCHESTER .22 cal. Model 77. Semi-automatic, $30.00. One new Airways vacuum cleaner. It was $160.00, selling for $65.00. One Stevens 410 shotgun repeater with 1 box schells, $15.00. Phone 523-L, 118 Stanley St.

DEALERS IN ALL TYPES OF used equipment; mill, mine and logging supplies, new and used wire rope, pipe and fittings chain, steel plate and shapes Atlas Iron & Metals Ltd., 250 Prior St., Vancouver B C Ph PAcific 6357

BUY DIRECT FROM THE MILL. Lumber, plywood, doors, building supplies. Write for complete catalogue Vancouver Sawmills Limited, 1111 E. 7th Ave., Vancouver 12, B.C.

DRY FIR WOOD—1 FT. LENGTH for kitchen and fireplace, cord $16. 1½ cord loads only. Phone 1757-R.

FOR SALE: LIONEL ELECTRIC train and electric oven. Phone 1421-Y.

1 BEDSPRING AND SPRING-filled mattress, 6 ft. 6 by 4 ft. 6. $75.00. Phone 1392-X.

APPROX 40,000 B M 2x4, 2x6, 1x8, 1x6 lumber, $30 per 1000 S Kudra, phone 1757-R

FOR SALE — 600 CEMENT blocks and 50 cement corner blocks. Phone 596-L.

FOR SALE — USED LUMBER cheap. Also firewood. Phone 1989-R after 6.

FOR SALE — CHAIN SAW; DAVENPORT; baby's crib. Ph. 1602-X

MODERN GURNEY COAL AND wood stove. $40. Phone 864.

HEALTH FOOD CENTRE OPEN day and evening, 924 Davies St.

LOST AND FOUND

LOST—BROWN LEATHER WALlet containing $140, driver's licence and papers between Cranbrook and Nelson, Liberal reward. Finder please contact Donald Wapple, Taghum, B.C.

Nelson Daily News

Circulation Dept. Phone 1844

Subscription Rates

Price per single copy 6c Monday to Friday, 10c on Saturday

By carrier per week in advance	35c
By Mail in Canada outside Nelson:	
One month	$ 1.25
Three months	$ 3.50
Six months	$ 6.50
One year	$12.00
By mail to United Kingdom or the United States	
One month	$ 1.75
Three months	$ 5.00
Six months	$ 9.50
One year	$18.00

Where extra postage is required above rates plus postage

For Delivery by carrier in Cranbrook phone Mrs. Wm. Stevely; In Kimberley Mr. G. A. Bate; In Rossland Mrs. Ross Saundry; and In Trail Mrs. Syd Spooner.

AUTOMOTIVE, MOTORCYCLES, BICYCLES

Deal with Confidence with the Largest New and Used Car Dealer in the Interior of British Columbia.

Better cars at lower prices. Buy now before prices go up

1956 Ford Light Delivery
Was $2200. C75-883
Now $1875

1955 Pontiac Station Wagon
Was $2600. C75-820
Now $2295

1954 Ford Consul
Was $1400. 266-717
Now $1175

1953 Chevrolet Coach
Was $1500. 237-645
Now $1295

1952 Chevrolet Sedan
Was $1300. 264-216
Now $1025

1952 Plymouth Sedan
Was $1400. 265-134
Now $1175

1956 Ford Sedan
Was $2995. 264-390
Now $2400

1955 Zephyr
Was $1900. 262-185
Now $1475

1954 Austin Sedan
Was $1300. 296-198
Now $1045

1953 Mercury Lt. Delivery
Was $1100. C75-767
Now $795

1952 Fargo Light Delivery
Was $1100. C-75-694
Now $875

1951 Plymouth
Was $1100. 262-744
Now $875

50 more Cars to choose from

SEE THE NEW CHEVROLET NOW ON DISPLAY

REUBEN BUERGE Motors Ltd.
CHEVROLET - OLDSMOBILE
323 Vernon St. Phone 35

For a
Complete Automotive Service
Including:

- ★ Body, Fender and Painting
- ★ Automatic Transmission (A Specialty)
- ★ Front End Alignment
- ★ Tire Balancing
- ★ Frame Straightening
- ★ Wheel Straightening

SEE
Mickey McEwen
AT
BEACON Motors Ltd.
701 Baker St
Phones 578 579

1950 GMC ¾-TON TRUCK — good condition, very cheap Ph 1668-Y-1.

PHONE 1844 FOR CLASSIFIED

PROPERTY, HOUSES, FARMS, ETC., FOR SALE

PACKAGE INSURANCE

We have both Dwelling and Mercantile Package Policies. Inquire now and save up to 20% on your insurance premiums.

McHardy Agencies Ltd.
Real Estate and Insurance
135 or Evenings 1065-X
554 Ward St. Phone 135

FAIRVIEW HOME — 4 BEDrooms, full basement. Two car garage on one acre. All in garden, fruit trees. Wonderful lake view. Terms. Apply Louis Schneider, Gordon Rd. and 8th.

FOR SALE — 3 YR. OLD 3-BEDroom home in Upper Fairview, automatic heat. Terms. Owner—1716-R.

2 APT. HOUSE—1 BLOCK FROM Baker St. Renovating. Ph. 1005-Y evenings.

3 BEDROOM HOUSE FOR RENT or sale, good location in 200 block on Victoria St. Ph. 1558-R.

CASTLEGAR — 4-BR HOUSE. Kirby & Brown, Nelson, ph 296

RENTALS

GROUND FLOOR SUITE, VAcant Nov. 30; 2 large unfurnished rooms, oak floors, fireplace, kitchenette, private bathroom, verandah, lots of heat and hot water, $55 per month. Phone 135 or 1065-X.

FOR RENT — NORTH SHORE, 3-bedroom house and 3 room cottage. Both winterized. 2½ miles east of Nelson Ferry. Phone 156, Nelson.

2 ROOMS AND BATH, SUITable for old couple or with one child. Hot and cold water. Close to Blewett store. Apply Mike Shukin.

HOUSEKEEPING OR SLEEPING room furnished. Gas stove, frig. automatic heat. Weekly or monthly rates. 171 Baker.

SMALL, SELF CONTAINED apartment, suitable for 1 person or couple. Only $45.00 per month. Phone 993-X.

BRAD'S AUTO COURT — WINter rentals. Self contained cottages, 2 large rooms and bath. Phone 1680.

OLDER TYPE 3 BR. HOUSE — partly furnished. Will rent for six months at $40 month. Phone evenings 1761-L-2.

3 ROOM SUITE AVAILABLE Nov. 15. Adults only. Phone 1588-L after 3 p.m.

4-ROOM HOUSE, FULL PLUMBing, near highway. Thrums, B.C. Apply J. Switleshoff.

SMALL HOUSE FOR RENT IN Fairview, $50 per month. Phone 1912.

FOR RENT — 6 ROOM HOUSE, close in. Apply Box 6224, Nelson Daily News.

2 ROOM FURNISHED APARTment for rent. Phone 217-R.

ROOM FOR RENT DOWNtown. Phone 934-R.

NORTH SHORE MOTEL—RENTals, singles, doubles. Ph. 1684.

FOR RENT — HEATED HOUSEkeeping room. Phone 405-L.

LARGE HOUSE FOR RENT — uphill. Phone 1524 after 4.

FOR RENT — 2 BEDROOM house at bus stop. Ph. 1978-R.

3 ROOM SUITE FOR RENT. 610 Front St.

HEATED BEDROOM—GENTLEmen only. 410 Victoria St.

CASTLEGAR — 4-BR. HOUSE. Kirby & Brown, Nelson, ph 296

SMALL MODERN HOUSE FOR rent, reasonable. Phone 559-X-1.

HEATED UNFURNISHED 3 RM. suite. Phone 697-X before 3.

FOR RENT IN FAIRVIEW 4 RM. cottage. Phone 1287-L.

PERSONAL

ALCOHOLICS ANONYMOUS Box 388 or Phone 366-R

THE ALMER HOTEL OPP CPR Depot, Vancouver. BC 100% fireproof. 24-hour elevator service Clean, quiet and comfortable Reasonable rates City centre

MACHINERY

FOR RENT — 201 PORTABLE compressor. Phone 445 - Y.

BUSINESS AND PROFESSIONAL DIRECTORY

ASSAYERS AND MINE REPRESENTATIVES

E W WIDDOWSON & CO Assayers 301 Josephine St Nelson

H S ELMES, ROSSLAND, B C Assayer Chemist Mine Rep

ENGINEERS AND SURVEYORS

G W BAERG, B.C. LAND SURVEYOR Box 34, Fruitvale, and 373 Baker St., Nelson, B.C.

BOYD C AFFLECK, M E I C BC Land Surveyor P Eng (Civil) 218 Gore St Nelson Phone 1238

MACHINISTS

BENNETTS LIMITED Machine Shop Acetylene and electric welding, motor rewinding Phone 593 324 Vernon St

INSULATION

ROCK WOOL INSULATION APplied by blower. Estimates free. Apply O. Lightle, Box 5100, ph. Castlegar 2171.

SEWING MACHINE REPAIRS

Sewing Machine Repairs to all makes of machines. Work guaranteed. Custom Sewing Centre, 580 Baker St., ph. 1653.

TIMBER CRUISING

FOREST RECONNAISSANCE Co., Box 666, Castlegar, ph. 3266

LIVESTOCK, POULTRY AND FARM SUPPLIES, ETC.

PLACE YOUR ORDER NOW FOR Fall Chicks, and have eggs next summer when prices are high. All popular breeds and cross breeds and Ames In-Cross Hybrids for layers, and Pilch's White Rocks for meat. Rump and Sendall Ltd., Langley, B.C., Vernon, B.C.

FOR SALE — TWO 3 AND 5 mo. old registered Guernsey bull calves. Excellent for breeding. Apply N. N. Poohachoff, Slocan Park.

FOR SALE: 1 MILK COW, 3 YRS. Good shape. Price $75. Apply Mrs. William S. Soukoreff, Robson, B.C.

FOR SALE — MUST SELL 8 milking cows and some heifers. Very reasonable. Apply Box 6306, Nelson Daily News.

PROPERTY WANTED

WANTED — LOT AT LEAST 75 x 120, inside city or outskirts. Box 2656, Nelson Daily News.

BUSINESS OPPORTUNITIES

NELSON BUSINESS FOR SALE. Some terms. Apply Box 6042 Nelson Daily News.

WANTED MISCELLANEOUS

WANTED TO BUY - TIMBER and bush land in vicinity o Kootenay Lake Apply Box 2736 Nelson Daily News

CASH PAID FOR SCRAP METal, large or small amounts Box 10812 Nelson Daily News

WANTED — CLEAN COTTON rags without buttons. 10c lb. delivered to The Daily News

CASH PAID FOR SCRAP METal. Any amount. Granite Road. phone 378-X-2

WANTED — SMALL BREED OF pups for resale. Box 6207, Nelson Daily News.

WANTED — OIL HEATER — About 35,000 BTU, in good condition. Phone 958-L.

ROOM AND BOARD

ROOM AND BOARD FOR young gentleman Phone 1179-X

ROOM AND BOARD FOR young gentleman. Phone 703-L.

CLASSIFIED DISPLAY

Bennetts LTD.
MACHINE SHOP
324 Vernon St. Phone 593
Nelson, B.C.

Market Trends

NEW YORK (AP)—For the second day in a row, aircrafts, steels and coppers led the stock market to an advance.

Among Canadian issues on the New York stock exchange, Hudson Bay Mining rose ⅜ while Aluminium was up ½. International Nickel lost 1. Canadian Pacific, Distillers - Seagram and Granby Mining lost fractionally.

TORONTO (CP) — The stock market, although hampered by a late profit-taking selling spree, recorded its strongest advance on Tuesday in more than a week amid the heaviest trading since mid-October.

Banks, utilities and steels were the leading issues among industrials, which added 2¼ points to their index. Western oils gained three-quarters of a point while base metals, despite several fractional losses among senior issues, managed to move narrowly ahead on their index.

MONTREAL (CP)—Prices slipped near the close but industrial gains still outnumbered declines on the Montreal and Canadian stock exchanges. A session of moderate trading saw scattered movements of a point or more.

Banks were strong as Royal gained two and Montreal and Commerce added over a point. International Nickel and Aluminium were ½-point winners among the base metals. Canadian, McColl, and Imperial gained major fractions in a better refining oil section.

Calgary Livestock

CALGARY (CP)—Sale of livestock at the Calgary public stockyards up to 11 a.m.; 2,800 cattle, 400 calves.

Monday's sales included 1,545 cattle, 440 calves, 109 hogs.

Bulk of today's offerings were medium to good replacement cattle with fair percentage of good to near choice butcher steers and heifers.

Choice steers 19.20-20.25; good 18-19, medium 15-17.50; common 9-14.50; medium to good grass and cover crop steers 15.50 - 18.50; choice heifers 17-18, good 15-16.50, medium 11-14, common 8-10; medium to good grass and cover crop heifers 13-15.50; good cows 8.50-9.50, medium 7.50-8.25, common 6.50-7, canners and cutters 4.50-6.50; good bulls 9.50 - 10.25, common to medium 7-9; good feeder steers 15.50-17; good stock steers 15-16.50, common to medium 10-14.50; good stock calves 15.50-17.50.

Good butcherweight heifer calves 13.50-15.50; good to choice veal 15-16.50, common to medium 10-13.

Hogs sold 10 cents higher Monday at 26.75 for grade A; sows advanced 10 cents, selling at 14.00 liveweight.

DIVIDENDS

By The Canadian Press

Hollinger Consolidated Gold Mines, Ltd. 6 cents, Dec. 28, record Nov. 30.

Dominion Scottish Investments Ltd. common 40 cents, plus 20 cents extra, Dec. 31, record Dec. 17.

Economic Investment Rust Ltd. 25 cents plus 60 cents extra, Dec. 31, record Dec. 17.

Famous Players Cdn Corp. Ltd. 37½ cents, Dec. 13, record Nov. 22.

Noranada Mines, Ltd. 50 cents, Dec. 15, record Nov. 20.

Milk Price Goes Up In Penticton

PENTICTON (CP)—Milk prices in Penticton advanced three cents to 26 cents per quart Tuesday. J. Mullin of the Armstrong Cheese Co-operative said the increase is due to the agreement signed recently by the Valley Dairy and the Teamsters Union. He said wages of milk drivers will increase by approximately 20 per cent and those of inside help approximately 10 per cent.

Metal Prices

NEW YORK (CP)—Spot prices:
Lead, N.Y., 16,
Zinc, East St. Louis, 13½,
Silver, N.Y., 91⅜.

Wicks Remark Questioned By HEU Manager

VANCOUVER (CP) — A statement by labor minister Wicks that B.C. hospital workers should help the province get a better fiscal deal with Ottawa if they would boost their wages brought a sharp retort from W. M. Black, business manager of the Hospital Employees Union.

Mr. Wicks asked delegates to the Hospital Union Convention to "assist your government to get a better financial arrangement from Ottawa." He continued:

"Then this government would be in a better position to help you help yourselves."

The minister cited statistics which he said show that hospital wage costs in B.C. are twice as high as in the other provinces on a populatin basis.

B.C.'s SERVICE LEADS

At a convention banquet later, Mr. Black told delegates: "The money quarrels of the provincial government with the federal government are their problem, not ours.

"One thing Mr. Wicks has politely overlooked is that, except for Saskatchewan no other province gives the service to its people that B.C. does."

He said: "Our quarrel is with the minister of health and welfare and that is where it is going to stay. We're not going to wait until the rest of Canada improves before we raise our standards."

Socreds Nibble CCF, Liberal Votes In Sask.

SASKATOON (CP) — Joseph Thauberger, president of the Saskatchewan Social Credit League, said Monday the party has made "terrific inroads" into CCF and Liberal votes in the province.

Social Credit candidates took nine per cent of the previous CCF vote and eight per cent of the previous Liberal vote in the Saskatchewan election last June, he said.

Mr. Thauberger told the opening session of the League's two-day convention here it was significant that the three seats won by Social Credit in the election had previously been held by Liberals.

The Liberals failed to make a strong bid, believing they could be returned to office in a three-way split vote, he said. The result showed that the Liberals lost favor and deserters from other parties voted Social Credit, Mr. Thauberger added.

Classified Ads Get Results

CALVERT HOUSE
Canadian Whisky
Created for Canadian Hospitality
This advertisement is not published or displayed by the Liquor Control Board or by the Government of British Columbia

Light Touch
IN CUTTING

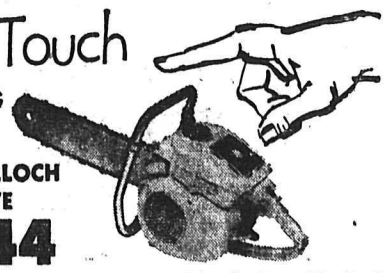

NEW McCULLOCH DIRECT-DRIVE
D-44

For the easiest woodcutting ever, try the McCulloch *direct-drive* D-44 – the only chain saw that cuts with a *light touch!*

The D-44 is self-feeding . . . its great power and fast chain do the work. You merely guide it.

For all types of woodcutting where a speedy, lightweight saw is called for, the *direct-drive* D-44 is tops . . . it easily outperforms all other direct-drive saws!

Now on Display

See
H. 'Fritz' Farenholtz,
C. Ross or
Alex McDonald

MAC'S
WELDING & EQUIPMENT CO., LTD.
614 Railway St. Nelson, B.C. Phone 1402

Seagram's Crown Royal ★ Seagram's V.O. ★ Seagram's Golden Gift
Say Seagram's and be Sure
★ Seagram's "83" ★
This advertisement is not published or displayed by the Liquor Control Board or by the Government of British Columbia

Buy
WHITE OWL
in the handy pack of 5.
2 PROTECTIVE CELLOPHANE WRAPPINGS

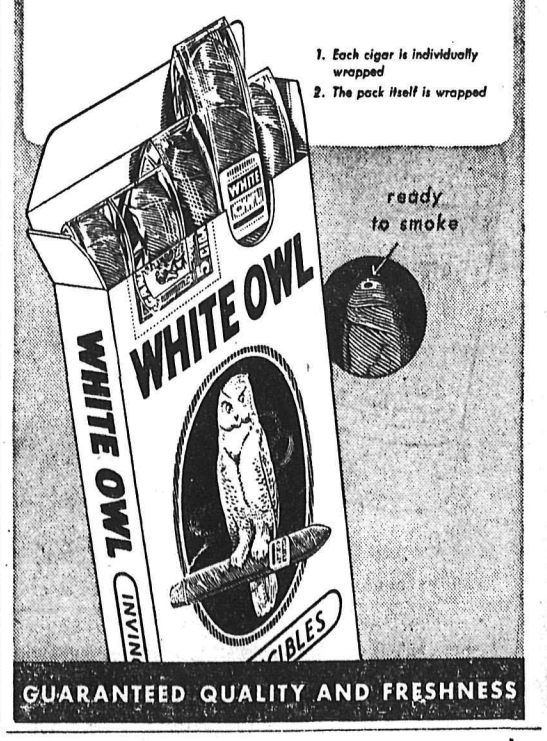

GUARANTEED QUALITY AND FRESHNESS

THE MIGHTY ATOM
(Don't mistake this heading)
We Mean
BABY Deserves of the Best.
Z.B.T. Baby Powder
(with olive oil)
35c and 59c
★ Does Not Cake.
★ Resists Acid Moisture.
★ Keeps Baby's Skin Smooth and Soft.
Courtesy Allmark Cards
MANN DRUGS LTD.

News of the Day

RATES: 30c line, 40c line black face type; larger type rates on request. Minimum two lines. 10% discount for prompt payment.

LA. and F.O.E. bus leaves 6:30 Thursday for Castlegar.

BINGO TONIGHT
CATHOLIC HALL — 8:00 P.M.

United Church Clothing Aid open today, 2-4 p.m.

FLEURY'S DRUG STORE
Open All Day Today

Best materials only used on your shoes at TONY'S SHOE REPAIRS

DON ELDER STUDIO
405 Hall St. Phone 1205

Top Wool Brands for Indian Sweaters, your choice of Mary Maxim or Polar yarn.
All your knitting needs at EBERLE'S ON BAKER ST.

'57 Plymouth
ON DISPLAY NOW
Join the Hundreds in Viewing This
Value Packed Different Car
$500 IN DOOR PRIZES
Be sure to register up to noon Saturday, Nov. 17, noon Saturday, Nov. 17, 1956
We have a few 1956 Plymouths Left.
Savings up to $357
Trade-Ins Accepted.
Drive a Peebles Bargain.
PEEBLES MOTORS
CHRYSLER • PLYMOUTH
FARGO • Dunlop TIRES
Phone 1090 • Nelson, B.C.

Oil Burner Service, Phone 385. All Makes Serviced.

Brighten her season with a Lane Cedar Chest. Ideal Gift.
STERLING HOME FURNISHERS

For Rent: Small apartment, available December. 605 Silica Street. Phone 690-L.

Knitting yarns. Biggest variety, lowest prices.
EBERLE'S ON BAKER ST.

Half Price Clearance of Broken Lines Prints, Rayons and Gift Items.
TAYLOR'S DRY GOODS

Panelite, superior counter topping for kitchen cabinets and tables.
T. H. WATERS & CO. LTD.
Phone 156 101 Hall St., Nelson

Thurs. Nov. 15th Alma Group Coffee Party and Pie Sale. St. Paul's-Trinity Church Hall 10 to 11:30 a.m.

First annual dime to dollar sale. Pie and coffee party sponsored North Shore Hall Auxiliary. Redeemer Hall, Nov. 14th, 2 to 5 p.m.

The South Slocan Women's Institute wish to thank all who helped in any way, for the new hall roof working bee.

Patients in Kootenay Lake General Hospital can have the Daily News sent to them every morning. Phone 1844, Circulation Department, Daily News.

Nelson Women's Institute meet 2:30 Friday Nominations.

Lost, Men's Timex watch. Sat. night. Civic Centre. Ph. 638-R.

LOWEST PRICES ON CHOICE QUALITY FOOD FOR YOUR LOCKER OR HOME FREEZER INQUIRE AT THE LOCKER PLANT, 611 FRONT ST., PHONE 1218, NELSON.

Large selection chesterfield chairs and lounges.
WE PAY TOP PRICES FOR USED FURNITURE
HOME FURNITURE EXCHANGE, PH. 1560

Come to the Court Whist in the Community Hall, South Slocan, Nov. 16th, 7:30, 35 cents. Raffle, 1 Blanket, 2 Christmas Cake, 3 Clock.

Makes a Collins Sing
Adams SILVER FIZZ London DRY GIN
Thomas Adams Distillers Ltd.
AMHERSTBURG, ONT. VANCOUVER, B.C.
This advertisement is not published or displayed by the Liquor Control Board or by the Government of British Columbia

Blames Baghdad Pact for Soviet Actions

CALCUTTA (Reuters) — Prime Minister Nehru blamed the Baghdad Pact—"after all it was aimed against the Soviet Union—"for increased Soviet interest in Middle aEstern affairs.

Nehru, addressing the concluding session of the All-India Congress Party Committee, went on to denounce all military pacts.

He declared that all military pacts—including the North Atlantic Treaty Organization and the Communist Warsaw Pact—are "instruments of increasing war mentality."

NO WAY TO PEACE

It should be recognized that "this habit of one country keeping its amred forces, aircrafts, bases, etc., in another country is not the way of peace and security."

The only way for countries to conduct the international relations is "the way of what we have called panchsila (the five principles of peaceful coexistence."

Classified Ads Get Results

News of the Day

(Continued)

2 piece used, bedlounge and chair, green velour A-1, $69.50.

Trade in your old combination for a new Marconi, only $139.50, less trade in.
WE PAY CASH FOR USED FURNITURE AND ANTIQUES
BIRCH'S FURNITURE
307 BAKER ST. — PH. 47

ATTENTION CANADIAN LEGION AND LADIES AUXILIARY MEMBERS:

Members are requested to meet at the Canadian Legion Hall Thursday afternoon at 1:30 p.m. for the purpose of attending the funeral of our late comrade, Mrs. Bessie Irving Aylmer.

IN MEMORIAM

IRONMONGER. — In loving memory of my husband, Ely Ironmonger, who died in Trail-Tadanac Hospital, Nov. 14th. 1955.

Forgive my grief for one removed,
Thy creature, whom I found so fair.
I trust he lives in thee,
His wife, Kathleen.

CARD OF THANKS

We wish to extend our heart felt thanks to our many friends for their kindness to our late Aunt, Miss Hannah Estby during her illness. Special thanks to the Sisters of Mount Saint Francis Infirmary, and Dr. N. E. Morrison.
Ida Estby
William Estby
Mrs. S. J. Richardson
Spokane, Wash.

FUNERAL NOTICE

NYMAN — Funeral Services for the late Emily Hilda Nyman, beloved wife of William Leonard Nyman, will be held Thursday November 15 at 2 o'clock from St. Andrew's United Church in Rossland. Rev. A. J. Lawton will officiate. Interment in the Family Plot, Mountain View Cemetary. Clark's Funeral Chapel in charge.

FUNERAL NOTICE

AYLMER — Funeral services for the late Mrs. Bessie Irving Aylmer will be held at the Thompson Funeral Home, Thursday at 2 p.m. Rev. W. Edington will officiate and interment will take place in Nelson Memorial Park.

FUNERAL NOTICE

WHITE — Funeral services for the late Mr. William Wesley White will be held at the Thompson Funeral Home, Friday at 11 a.m. Rev. E. Donovan Jones will officiate and interment will be in Nelson Memorial Park.

READ THE CLASSIFIED DAILY
PHONE 1844 FOR CLASSIFIED

So You Can't Sleep

Worries keep you awake? Have to take pills to put you to sleep? Learn the secret of relaxed restful sleeping, the "ABC Round Robin" and the "Sleep Exercise" for refreshing worry-free sleep. Read "Sleep Without Pills" in the NEW Star Weekly this week.

And speaking of sleep suggests Quilts. The Star Weekly's $8,000 Quilt Contest offers you and your friends a chance to win some big cash prizes by proving your skill as needlewomen. Read all about this big money Quilt contest in the NEW Star Weekly this week.

The NEW! NEW! NEW! Star Weekly

Your Individual HOROSCOPE

By Frances Drake

Look in the section in which your birthday comes and find out what your outlook is, according to the stars.

For Thursday, Nov. 15, 1956

MARCH 21 to APRIL 20 (Aries) — Your Mars is the only planet in auspicious position now. However, you can supply the impetus and encouragement needed to push ahead. Keep emotions under control.

APRIL 21 to MAY 21 (Taurus) — If you refuses to "just drift," but urge yourself forward, you will be pleasantly surprised at the good results you will obtain — even in new activities. Go forward!

MAY 22 to JUNE 21 (Gemini) — Fine rays for worthwhile endeavors—manufacturing, selling of artistic and theatrical interests, research, sciences, education. You can make good headway by hard work; unselfish motives.

JUNE 22 to JULY 23 (Cancer) — Day offers opportunities and encouragement in all worthwhile undertakings IF you remain serene and apply your talents and skills to the business of achievement. Don't just work; work hopefully.

JULY 24 to AUGUST 23 (Leo) — Generous influences for worthwhile undertakings, keen action and management; NOT for impatience, intolerant people or poorly planned action. Accent your cleverness.

AUGUST 24 to SEPTEMBER 23 (Virgo) — No unusual planetary help now, but with your intelligent know-how, you can make much out of little. Agressive tactics may be necessary in some matters. Seek your share of offerings.

SEPTEMBER 24 to OCTOBER 23 (Libra) — Ponder sufficiently about the way, and at what speed, you must function as you start day's schedule. It will save time, retracing steps, bring better, bigger results. Have faith.

OCTOBER 24 to NOVEMBER 22 (Scorpio) — Familiar matters, work for which you have training or special talent can succeed now, BUT it may take extra effort, patience, and a certain amount of aggressiveness.

NOVEMBER 23 to DECEMBER 21 (Sagittarius) — Avoid emotional scenes and recklessness now. Calmness, serenity of mind are conducive to more accurate results. But push forward reasonably.

DECEMBER 22 to JANUARY 20 (Capricorn) — There may be moments when you feel the need for last-minute rushing, or crowding things. Better stop and analyze before doing so. Be thoughtful, logical.

JANUARY 21 to FEBRUARY 19 (Aquarius) — Not too difficult here for matters with which you are familiar or have training. Don't hop-scotch around. A well-planned program will bring more satisfactory results. Look ahead.

FEBRUARY 20 to MARCH 20 (Pisces) — Your day may present many patterns. Choose well and you can come through with flying colors. Much depends upon the demands of your position and how you regulate and handle matters.

YOU BORN TODAY are endowed with energy, determination and power. You are most enterprising — at times bold and daring. Each, success seems to spur you on to others, and the greater the obstacles the more determined you are to succeed. You are usually calm and practical-minded; reserved in manner and courteous but may be susceptible to flattery. You are guarded about revealing secrest, opinions; sympathetic. Strike a happy medium in all things for better living and happiness.

King Features

Digest of Briefs To Commission In Book Form

A unique 300-page reference book containing digests of briefs submitted to the Royal Commission on Canada's Economic Prospects has been produced by Cockfield, Brown & Company Limited, Canada's largest advertising agency. The bound volume is entitled "Canada's Economic Future".

The agency has undertaken to distribute the volume widely in business, financial, trade, industrial, governmental and communications circles throughout Canada and the United States. T. L. Anderson, president of Cockfield, Brown, has stated in an accompanying letter that the book was published in an effort to increase knowledge of an interest in Canada's economic future. Mr. Anderson emphasized that submissions to the Royal Commission undoubtedly give a praphic picture of the Canadian economy for the next quarter century.

The Royal Commission on Canada's Economic Prospects, which was headed by Walter L. Gordon of Toronto, concluded its coast-to-coast sitting last March. A total of 328 briefs were submitted, representing a cross section of Canadian industry, government bodies and trade associations. The Commission had full scope for its enquiry, including such factors as developments in the supply of raw materials and energy sources, expected growth and distribution of population, prospects of internal and external markets, trends in productivity and standards of living and prospective requirements for industrial and social capital.

The new volume, "Canada's Economic Future", ranges in subject matter from aircraft to automation and from the birth rate to blast furnaces. Cockfield, Brown expects that leaders in business and industry will find the representative digests of untold value in planning their part in Canada's future.

SEOUL (AP) — The South Korean army has reported Sunday that men from the ranks are volunteering to fight Soviet troops

RADIATORS
CLEANED and REPAIRED
RE CORING
Jim's Radiator Shop
516 Front St. Phone 63

Have The Job Done Right
VIC GRAVES LIMITED
MASTER PLUMBER
PHONE 815

Hm! Wonder why
Dr. Chase's NERVE FOOD
helps so many people say
"My nervous trouble are over!"
When you feel tired, nervous, irritable—little things bother you—worries pile up, that's the time to take Dr. Chase's Nerve Food.
The Vitamin B1 and Blood Building Iron in Dr. Chase's Nerve Food work together to help build up your general health—help you feel relaxed, at ease, able to forget you ever had nervous troubles.
Dr. Chase's Nerve Food helps you have the sound steady nerves that go with good health. Helps you feel in love with life—confident—energetic—ready to enjoy your family, your work, your friends.
The sooner you start, the sooner you may feel the benefits of this all-round tonic. 89¢—Economy size $2.23 a. es you 44¢.
Dr. CHASE'S NERVE FOOD

Odds... and Ends

... by M. D. B.

You know, every once in a while I get the nicest letters from readers. Since I have explained what a poor hand I am at writing letters, I know they will forgive my not replying. Nevertheless, I would like them to know they are much appreciated.

* * *

In this receiving of letters, I am apparently more fortunate than FBP who claims to get the occasional anonymous nasty one. He finds it difficult to understand, because more often than not, he is criticized for something he had intended to be taken as a joke, but someone takes him seriously. I guess it's that sly British humor that sort of sneaks up on you — that dry kind, that some Canadians find difficult to fathom.

* * *

Never have I heard such exhilaration in a voice, such a note of utter triumph. It came from a small boy bursting out of the dentist's inner sanctum as he announced to the waiting room at large, "I didn't have to get any filled, I didn't get nothing done, he just looked at them!" He was off with a whoop and a gentleman looked up from his magazine with an understanding smile and said, "Boy, you were lucky that time."

* * *

My little three - and - a - half year old friend was stamping on the floor not long ago complaining that his feet were buzzing. We finally decided they had gone to sleep and were having their prickly awakening, much to his annoyance.

* * *

Just would like to tell our city band "thank you" for their lovely renditions at the cenotaph Sunday morning. The "Last Post" I found particularly beautiful. Usually as that lone trumpet sounds it, a cold wind rushes over me. It is such a stark naked sound giving no feeling of peace in death, but that of a lost soul wandering no man's land. It brings no comfort to those who stand thinking on loved ones lost to them. Oh, I know it is customary to have it so, but Sunday's rendition brought only the gentle sadness, rather than aching grief.

HAIGH
TRU-ART Beauty Salon
Phone 327
576 Baker Street

CAMPBELL, SHANKLAND & CO.
Chartered Accountants
Auditors
576 Baker St. Phone 235

J. A. C. LAUGHTON
OPTOMETRIST
VISUAL TRAINING
Medical Arts Building
Suite 206 Phone 141

For All Your Baking Needs Try
ELLISON'S VITAMIN B FLOUR
The flavor is right. On Sale at Your Grocers, or Phone 238.
ELLISON MILLING & ELEVATOR CO. LTD.

H. W. Aitchison Leaves for Saskatchewan

H. W. Aitchison of Willow Point left Nelson Sunday to take the position of mines inspector for the Saskatchewan Government at Uranium City.

Mr. Aitchison was Provincial Mines Rescue Instructor for the Nelson Area.

He was the first instructor in the area, and the first to successfully demonstrate a Mobile Rescue Instruction unit in the province, wherein instruction is taught at the mine, rather than safety crews sent to the instructor.

He was secretary of the Nelson Association and last year received Branch of St. John Ambulance an award proclaiming him a life member of the Association.

His wife, son Norman and daughter Jean accompanied him. His eldest daughter Gayle lives in New Denver.

PRESCRIPTION SPECIALISTS
Rexall DRUGS
CITY DRUG CO.
Your Rexall Pharmacy

CARR'S WOOL
The greatest name in Wool Work Garments Is CARR'S
WE HAVE:
Carr's Wool Pants $12.95
Carr's Wool Shirts $10.50
Carr's Wool Jackets $17.95
BUY THEM TODAY AT
EMORY'S Limited
THE MAN'S STORE
Box 100 Phone 31

Signal Hill at St. John's, Nfld., is the site of Cabot Tower where Marconi received the first trans-Atlantic wireless message in 1901.

CHARM BEAUTY SALON
All Beauty Culture and Cold Waves
Medical Arts. Bldg.
Phone 1922 Ste. 211
...cCallum, Prop.

IF YOU DID NOT FINISH
HIGH SCHOOL
YOU CAN STUDY AT HOME IN SPARE TIME AND ACTUALLY EARN A HIGH SCHOOL
DIPLOMA
BETTER JOBS GO TO HIGH SCHOOL GRADUATES
Do not let age or lack of previous education hold you back.
Special attention given to those out of school for a number of years.
Progress Rapidly. Low Monthly Payments.
All Books Furnished.
SEND NOW FOR FREE BOOKLET AND SAMPLE LESSON
AMERICAN SCHOOL,
607 McLean Bldg., Calgary, Alta.
Please send me FREE and without obligation 44 page booklet and sample lesson of your High School course.
Name ..... Age .....
Address .....

Borrow with Confidence from HFC

Over half a million Canadian families every year borrow with confidence from HFC, because HFC is Canada's *only* consumer finance company backed by 78 years experience. Household Finance specializes in providing loans from $50 to $1,000 in one day, and in privacy. This prompt, dependable money service is available to you ... today.

HFC HOUSEHOLD FINANCE
G. M. Chilton, Manager
608 Baker Street, second floor, phone 1890
NELSON, B.C.
KIMBERLEY BRANCH: 420 Howard Street, phone LU 2-2228

Her first stop —the bank

When Mrs. Wilson planned to go shopping, her husband Tom said: "Meet you at the bank." It was a natural thing to say, for going to the bank is just a part of everyday life.

In the bank, Mrs. Wilson noticed Miss Ellis the schoolteacher . . . Mr. Cooper the storekeeper . . . and her neighbour's son Bobby, adding to his savings account.

When Tom arrived, he grinned: "Seems like everybody goes to the bank." It's true. Canadians find the chartered banks such a safe and handy place to keep money that practically everybody has a bank account. There are now more than 10 million deposit accounts in the chartered banks—more accounts than there are adults in the country.

THE CHARTERED BANKS SERVING YOUR COMMUNITY