WEATHER FORECAST
Kootenay: Mostly cloudy. Not much change in temperature. Winds light. Low and high at Cranbrook and Crescent Valley 20 and 40.

Nelson Daily News

SATURDAY EDITION with COMICS — 10c

Vol. 55 | NELSON, B.C., CANADA—SATURDAY MORNING, NOVEMBER 3, 1956 | Not More Than 6c Daily, 10c Saturday | No. 164

VICTORIA B.C.
2953
X247 25 NOV 56
B.C. CENTENNIAL CO
% ARCHIEVES OF B.C
PARLIAMENT BLDG.

TOLL SO FAR . . .

13 Dead in Mine Blast

Little Hope Held for 113 Trapped; Hundreds Keep Vigil at Mine Mouth

By DON HOYT
Canadian Press Staff Writer

SPRINGHILL, N. S. (CP) — Sweating rescue workers dug through piles of fallen coal early Saturday seeking 113 miners they believe to be dead.

They worked deep within the pit of a colliery where a fierce explosion, gas and fire Thursday night killed 13 men and trapped the others.

Harold Gordon, coal chief of Dominion Steel and Coal Corporation and director of rescue operations, said Friday night there is "only the very slightest possibiliy" the missing men survived.

Shortly after 1 a.m. a draegerman said he and other rescue workers had broken through the coal piles and predicted the trapped men would be reached in about three hours.

The back slope—a sloping tunnel — which they reached "looks nice and clean", he said, but it was too steep to go down and an auxiliary hoist would have to be rigged.

THROUGH FALL

The draegermen had worked through a coal fall at the 3200-foot level of the Cumberland Railway and Coal Company's No. 4 colliery, roped together in the fashion of mountain climbers so they could be pulled to safety if there are new falls.

Early in the evening, when Mr. Gordon announced grimly to newspaper men that "the probability is that the men are dead." He estimated the rescuers would reach the entombed miners at midnight.

But that hour passed without any new reports.

Outside the mine hundreds waited in cold drizzle. They had not abandoned hope, for "there's always hope as long as we haven't heard from them," one woman had said. But as the search continued well into its second day it appeared more and more as though this was to be Nova Scotia's most costly mine disaster.

Rescue attempts were held up early Friday evening when a crew had to seal off a mine section where fire threatened a second explosion. After this was completed the rescuers, known as draegermen, had to wait several hours while gas fumes cleared.

Then team and team went down the shaft. They carried hundreds of feet of lumber to prop up falling coal faces. But when they returned for periodic rest periods they were downcast and silent.

ONLY COMMENT

Mr. Gordon said there was only a "faint possibility" the trapped men would be found alive.

He was the only official to comment on the situation Friday night and he did it after he went down to the 3200-foot level. He came back pessimistic, but said:

"If a man happened to get near a compressed air valve quickly enough after the explosion, without personal injury and turned on the valve he could still be alive."

Some miners were thought to have been on the 3400-foot level, others at 6100 feet.

Cause of the explosion and its origin were not known definitely.

Nagy Seeks UN Aid To Oust Russ Troops

UNITED NATIONS, N.Y. (AP) —Hungarian Premier Imre Nagy appealed to the United Nations Friday night to call for negotiations immediately on the withdrawal of all Russian troops from Hungary.

The appeal was the second received here in two days from the hard - pressed leader trying to break away from Moscow domination and establish the neutrality of his country.

The message was made public just as the Security Council was ending a three-hour debate on the Hungarian situation. Nagy reported once again that new soviet troop units have crossed into Hungary and said they were occupying vital railway lines.

The message, addressed to the president of the Security Council, contained this appeal:

"I request your excellency to call upon the great powers to recognize the neutrality of Hungary and ask the Security Council to instruct the Soviet and Hungarian governments to start the negotiations on troop withdrawals immediately."

LODGE FIRM

U.S. ambassador Henry Cabot Lodge Jr., describing the Soviet Union's military moves in Hungary as "shocking" and declared the UN cannot stand idly by.

He called on his colleagues to consider what can be done now "that will assist the brave Hungarian people in their struggle for freedom."

Lodge took the floor after the council voted 10-1 to take up the issue, with only Russia voting against it.

Mine Blast Hits Penticton Family

PENTICTON (CP) — The Springhill, N S., mine explosion brought sorrow for Mr. and Mrs. Charlie Crawford of Penticton.

One of the men killed in Springhill is married to Mr. Crawford's sister and one of the injured men and one of the entombed men are cousins of Mrs. Crawford.

Mr. Crawford, speaking of the entombed men, said: "I went to school with almost all of those boys; in many cases, father and son are among those entombed."

Tro[illegible] Set To Occupy Canal Zone

UNREST STIRS IN ROMANIA

Workers Showing Sympathy for Hungary Plight

By HUBERT HARRISON

VIENNA (Reuters) — Romania his tightened security precautions since the Hungarian rebellion, as unrest in factories was reported from usually reliable sources reaching here Friday.

Ailing Romanian President Petru Groza has been recalled to Bucharest from convalescence because of the situation, the sources said.

Unrest was said to exist in industrial areas of Bucharest and railroad workers passed a resolution of sympathy for the Hungarian workers.

People in the Hungarian districts of Romania were said to be "more impatient than usual of the Romanian yoke." The reports said that there had been "serious disturbances" among students at Cluj, Transylvania.

There was no evidence of Romanians being prepared to risk making widespread public protests against the continued presence of Soviet troops in their country, but if the Hungarian people won "complete freedom" there would probably be widespread repercussions, the sources said.

B.C. TRAFFIC SAFETY TALKS THIS MONTH

VICTORIA (CP) — Attorney-General Robert Bonner Friday announced the B.C. Safety Council, in co-operation with his department, plans a provincial conference on traffic safety in Vancouver Nov. 24.

The announcement followed discussions between the Safety Council and government representatives concerning the grim traffic picture this year. It is an extension of the Safety Council's original plan for this year's conference.

"We aim to reach every driver in the province and impress him with a sense of personal responsibility for traffic safety," Mr. Bonner said.

Juveniles Plead Guilty in Car Case

VANCOUVER (CP) — Eleven juveniles pleaded guilty to stealing 22 cars. The stolen car ring is believed to have been the biggest in Vancouver's history.

The 11 were remanded one week for sentence. Another juvenile arrested in a police roundup of young car thieves 10 days ago denied a complaint of delinquency and told the court he has retained a lawyer. He will seek formal trial of the complaint.

The other juveniles admitted taking cars from various parts of the city, including Empire Stadium during football games, and going for joy rides.

Their activities extended over a three-week period and resulted in collision damage to some of the cars.

Pearson Says Canada Proposal Under Study

OTTAWA (CP) — External Affairs Minister Pearson said Friday night that a number of countries, including the United Kingdom, appear interested in the Canadian proposal for an international peace force in the Middle East.

However, he told reporters on his arrival at Uplands airport from the extraordinary UN General Assembly meeting in New York, that he has "no idea" whether the plan would be acceptable to Egypt.

Mr. Pearson said he understands that the Canadian proposal now is being discussed in London and Paris.

He said its success would depend on whether it was acceptable to the countries of the United Nations.

The international force of perhaps 10,000 men would patrol the borders between Israel and the Arab states. There is speculation Canada might contribute an infantry battalion of 900 men to such a force.

However, Canadian government officials said earlier that it would be fruitless to discuss numbers before any UN decision in the matter.

Mr Pearson said it is not necessary for Canada to take the initiative in presenting a resolution to the General Assembly for establishment of a police force.

If the idea found support it could be moved by one or perhaps two delegations jointly.

He said he hopes the Canadian idea, assisted by a ceasefire resolution passed by the UN Thursday night, will make a resolution on a police force more acceptable.

SITUATION SERIOUS

Mr. Pearson described the Middle East situation as serious and said all countries are doing all they can to help ease the situation.

Mr. Pearson said that if a UN police force operated efficiently in the Middle East it also would be useful on other occasions.

Arbitration Award to Coal Miners Gets Mixed Reception

CALGARY (CP) — Coal miners in Lethbridge and Drumheller districts of Alberta have voted to accept an arbitration award but those in the Crows Nest Pass rejected the award, Union officers here reported Friday.

The proposed agreement with the coal operators association of Western Canada would have given miners a 50 cent a day wage increase in the declining industry since 1953.

Complete returns of the vote were not available at offices of the United Mine Workers of America here, but it was learned that the Crows Nest miners had rejected the arbitration recommendations by a 3-1 majority. They voted on Thursday.

Drumheller miners favored the award 455 to 348 while in Lethbridge miners at one mine were 76 to 17 in favor and 93 to 25 in favor at another.

The result of the voting which in an over-all picture appears to be about 2-1 against acceptance of the award, raised a threat of a strike in the industry. Prior to Thursday's voting, UMWA officers told membership meeting a strike vote would be taken if the award was rejected.

Eden, St. Laurent To Be Telecast

LONDON (AP) — Prime Minister Eden will make a TV address Saturday night on the Egyptian crisis, it was announced Friday night.

OTTAWA (CP) — Prime Minister St. Laurent will go before CBC television cameras Sunday to outline the government's position on the Middle East crisis.

Dog Saves Man From Fire

ALBERNI, B. C. (CP) — A pet dog awakened Hal Thornton, 59, and allowed him to escape from a blazing cabin near here on Thursday.

Thornton, a fisheries guardian at Stamp Falls Park, is in West Coast General Hospital being treated for first and second degree burns.

The building was burned to the ground.

DOLLAR HIGHER

NEW YORK (CP) — Canadian dollar was 3-16 higher at a premium of 3 3-16 per cent in terms of U.S. funds. Pound sterling unchanged at $2.78 9-32.

FIGHTING ERUPTS

Budapest Roused By Entry of More Russ Troops

VIENNA (Reuters) — Fierce fighting broke out again Friday night in Budapest as the Hungarian government protested to the Soviet Union against the entry of more Russian troops into the country, Budapest radio reported.

The forces involved in the fighting were not learned immediately.

The government Friday night ordered Hungarian tanks to take positions around the parliament building in Budapest and at the approaches to bridges over the Danube, according to Budapest radio.

The announcement said the order was issued "for security reasons" because the government had received reports that Soviet troops were drawing nearer.

The government headed by Imre Nagy Friday handed the Soviet embassy three notes regarding Soviet stroop movements. The notes "reminded" the Russians of their promise to withdraw.

In Nelson

CPR PRESIDENT N. R. Crump arrived in Nelson Friday night on train 67. He will leave for the east today on train 68 to continue his speaking tour as general chairman of the National Fund for Queen's University. In Trail Friday afternoon he visited officials and plants of the Consolidated Mining and Smelting Company of Canada Ltd. Mr. Crump was met at Midway by G. L. Phillips, superintendent of the Canadian Pacific Railway's Kootenay Division.

Israel Controls Sinai; Egypt Radio Silenced

LONDON (AP) — British and French troops were poised Saturday to move into Egypt. They may be moving within hours.

The French defence ministry announced British-French air forces have completed softening-up attacks on Egypt and said all is set for the landing.

A junior minister in Prime Minister Eden's cabinet said late Friday night:

"A few hours from now British and French troops will be occupying territory in the canal zone."

Egypt already has been invaded and beaten in the Sinai desert by Israel.

GAZA FALLS

Gaza, headquarters of the Egyptian-held Gaza strip, fell to Israeli forces.

Israel claims control of all the Sinai peninsula up to points within 10 miles of the Suez Canal.

But a possible menace to Israel loomed to the east. Radio Israel said troops are moving into neighboring Jordan from both Iraq and Syria.

Egypt, Syria and Jordan are linked in defence pacts against Israel, and Iraq had promised aid in case of attack by the Jewish state.

STATION OFF

The British and French knocked out Nasser's radio station, Voice of Arabia, which has broadcast anti-French and anti-British propaganda throughout North Africa and the Middle East. Cairo radio also went off the air as a result of bombing attacks.

The French defence ministry said preliminary strikes by carrier and land - based planes to knock out the Egyptian Air Force and clear the seas north and south of the canal had been completed. A spokesman said all Egyptian airfields have been bombed and 105 of Egypt's 230 planes were believed destroyed or badly damaged.

"It can therefore be presumed that air and naval operations henceforth will aim at realizing the conditions necessary for temporary occupation of the canal," a French communique said.

It gave no indication when paratroops and support forces would land.

PREDICTS ATTACK SOON

However, J. Enoch Powell, parliamentary secretary to the British ministry of housing, said Friday night:

"A few hours from now the British and French troops will be occupying territory in the canal zone."

He made the prediction in a political speech at Wolverhampton. He did not elaborate.

Military observers point out that the long distance from Malta to Port Said—some 1000 miles in a direct line—is the vital factor determining the timing of amphibious landings at either end of the canal.

Since there must be a well co-ordinated assembly of ships of all kinds—many of them slow and cumbersome landing craft—hours before the actual landing operation, a great deal of time would be needed for the Anglo-French assault, the observers say.

Available evidence suggests that embarkation did not start before last Monday. It would take the slow craft at least four days to make the long voyage to Port Said.

EDEN SILENT

Prime Minister Eden delayed until today a statement on the UN resolution calling for a ceasefire, withdrawal of Israeli forces from Egypt, and that Britain and France keep hands off.

He conferred with French Foreign Minister Christian Pineau, who flew from Paris for emergency talks. The Associated Press reported authoritative sources said they were working on plans to turn the policing of the Egyptian battle area over to the United Nations once the Suez zone has been secured by their forces.

The French and British leaders were said by an authoritative source to be working on a declaration that would reject the UN call for ceasefire. Informants said a London-Paris timetable calls for completion of military operations against Egypt by next Tuesday.

Argentina Buys Sabre Jets From Canada

BUENOS AIRES (AP) — Air Minister Commodore Julio Cesar Krause announced Argentina has purchased 36 Sabre jets from Canadair, Ltd., of Canada to modernize Argentina's air force.

Krause said 12 of the swift fighters are expected to be delivered to Argentina in the first half of next year and the rest at the rate of four a month. The only jets now in the Argentine air force are British Gloster Meteors.

YOUTH BURNS TO DEATH

REVELSTOKE (CP) — Gary Shaw, 17, of Galena Bay, was burned to death early Friday when trapped in a shack in which he was sleeping. The remains were brought to Revelstoke and an inquest will be held.

Galena Bay is across upper Arrow Lake from Arrowhead, 12 miles south of here.

Israeli Troops Confident; Already on War Footing

This dispatch from a former Canadian Press staff writer who flew to Israel from London Wednesday is filed from a point in the Negeb near Beersheba, about 25 miles from Gaza.

Written for The Canadian Press
By DONALD GORDON

VAD - MORDEKHAI, Israel (CP)—Cocky Israeli troops Friday won complete control of the important Gaza strip, mopping up desperate Egyptian pockets of resistance with mortars, artillery and infantry.

The Gaza fight yielded a rich harvest of weapons at the cost of a few casualties. It underlined the continued wide Israeli battle superiority and with the sweep to the north in the Sinai peninsula raised the possibility of a Suez beachhead within a matter of days.

Israeli troops, contemptuous of the opposition, said the Egyptians showed themselves "weak and unwilling to fight" despite outstanding equipment obtained from British, American and Russian sources.

NO HESITATION

The triumphant Israelis show no indication of a willingness to hold back and wait for allied help. From a civilian aspect, the whole country is on a war footing. There are blackouts, long lines of blood donors, nursing aids, home defence crews and volunteers of all kinds.

In cities and towns small crowds gather in the streets, cheering the news on the radio.

There are a surprising number of Canadians with the troops.

Moshe Kreizer, 24, formerly of Toronto and now with the Israeli army, says the Canadian contribution is making a big impression, with most people feeling that this country's only friends are France and Canada, who are considered to have no particular axe to grind.

TORONTO OFFICER

Lieut. Bene Bewr, 31, whose uncle, Louis Sharpe, lives in Toronto, is with reserve forces moving up to the battlefront.

"Your money and your equipment are being seen and remembered by a grateful people."

There is a feeling, however, among some of this intensely emotional people that the United States "dominated" Canada into stopping the shipment of 24 Sabre jet fighters, which the Canadian government earlier had promised to send.

Jest a Second

"That was fine except for just one thing Arthur. You forgot to wipe your feet!"

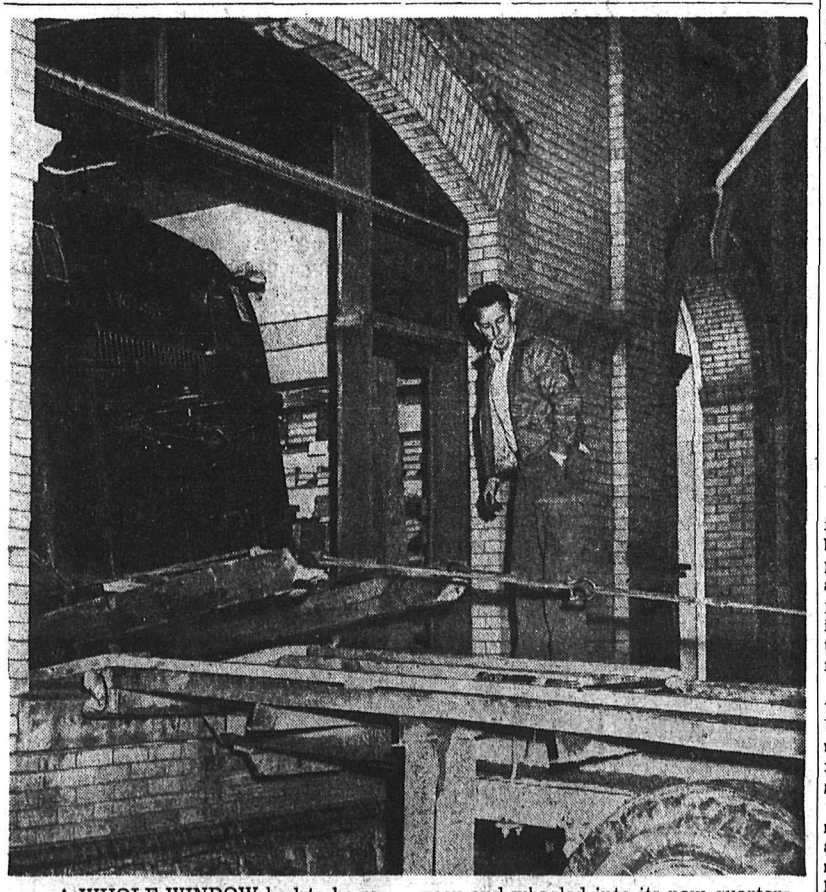

A WHOLE WINDOW had to be removed from the front of the Nelson Daily News building in order to lift this giant cutting machine weighing between two and three tons out of the commercial printing department. It had to be lifted onto a truck, driven around to the rear and wheeled into its new quarters on the west side of the building. Moving of the commercial printing department was the first of a series of moves before the "News" completes its $130,000 expansion program.

Daily News photo.

Pressure Put on UN To Halt Fight

UNITED NATIONS, N.Y. (AP) — The UN Asian - African bloc demanded Friday night that the special UN Assembly make new and stronger efforts to halt British, French and Israeli action against Egypt. Some of the group want military, economic and financial restrictions imposed quickly.

Appeals also were reported being made by some group members to President Eisenhower and prime ministers Nehru of India and St. Laurent of Canada to send personal messages to Prime Minister Eden asking him to accept the assembly recommendations for a ceasefire.

As the pace of diplomatic moves was accelerated, Egypt informed UN Secretary-General Dag Hammarksjold she accepted the ceasefire plan provided that "aggressors" would do likewise.

The Asian-African group, 23 UN members plus Japan, dispatched a memorandum to Hammarskjold noting that Britain, France and Israel have not complied with the ceasefire resolution and demanding action.

The chairman of the Asian-African group, Ambassador Djalal Abdoh of Iran, delivered the memorandum to Hammarskjold. He declined to discuss its contents but diplomatic sources said it insisted that the assembly must follow through quickly with more action.

The assembly approved an American resolution calling for an immediate ceasefire in Egypt, a halt in the movement of military forces into the area, withdrawal of Israeli forces behind the armistice lines and reopening of the Suez Canal.

It was approved by the largest number of votes ever registered in the UN—64 to 5. Within a few hours, Hammarskjold set up a committee to report on compliance with the assembly recommendation.

WANT PROOF

Sir Pierson Dixon, British delegate here, and the French foreign ministry in Paris have said the two powers would gladly hand over the Middle East conflict to the UN if the UN would prove its effectiveness in enforcing a ceasefire.

L. B. Pearson, Canadian external affairs minister, suggested early Friday the creation of an adequate police force. State Secretary Dulles of the U.S. expressed interest and Pearson was believed to have enlarged on the idea during luncheon Friday with Hammarskjold. Sources in Ottawa said Canada is thinking of a force of 10,000 men recruited from various countries.

KIDDIES—Don't miss our big special program at the matinee today —
"GYPSY COLT"
Plus Cartoon - Serial - Comedy. Price 15c

Last Times Today — Complete shows 7:00 - 9:05
THE DRAMA OF A WOMAN BETRAYED!

Starts Monday — "THE WILDER YEARS"
with James Cagney - Barbara Stanwyck

CIVIC

CASTLE THEATRE
Castlegar, B.C.
TONIGHT ONLY
TONIGHT and SATURDAY
Walt Disney's
"LITTLEST OUTLAW"
"Johnny Appleseed"

ELK DRIVE-IN
CASTLEGAR, B.C.
CLOSED FOR THE SEASON
Many thanks to all for coming to this theatre throughout the season.
The Management.

Auto-Vue Drive-In
TRAIL, B.C.
Last Showing Tonight
"GOLDEN HAWK"
Rhonda Fleming, Sterling Hayden
(Technicolor)
SHORT and CARTOON

TROUP TOUR UNDER WAY

The tour which will bring Malcolm Troup to Nelson's Capitol Theatre November 5 is well under way.

Troup returned to Canada last month to start a limited series of nation-wide concerts under the auspices of the Imperial Order, Daughters of the Empire in Canada.

The young pianist performed his first concert at the age of 17, after completely financing his musical studies in Toronto by bursaries and scholarships.

Considering himself an unofficial Commonwealth ambassador, Troup introducees works by Canadian and British composers whenever possible. Guest commitments in European musical centres have limited his Canadian tour to a few months.

MALCOLM TROUP
(Pianist)
Capitol Theatre
MONDAY, NOV. 5th
AT 8:15 P.M.
*Toured Europe and studied with Walter Geiseking, famous German pianist.
Adults $1.50 Students $1
Sponsored by I.O.D.E.

Missionary To Speak Here

Dr. William Sidney Gilchrist, MD, CM, DPH, a United Church missionary in Angola, Africa, will address a public meeting Nov. 14 in St. Paul's Trinity United Church. The doctor is presently touring Canada.

Music will be supplied by the combined civic choir and St. Paul's-Trinity choirs, with Nelson Allen and Church musical director Merlin Bunt conducting and accompanying. Groups have been invited from all over the Kootenays as far east as Kimberley.

A supper meeting will be held at 6 p.m. in the church hall.

Dr. Gilchrist will be also interviewed from the church over CKLN. The public meeting will start in the church at 8 p.m.

During his travels around the globe, Dr. Gilchrist has been popular speaker to service clubs and other groups. He also enjoys speaking to children and, had time permitted, a meeting would have been arranged for the children of Nelson.

Transients Sentenced At Cranbrook

CRANBROOK — Juanita Ann Vasquez and Lois Campbell, both transients, were sentenced to three months in Nelson jail when they appeared before Magistrate Richard Shiell and pleaded guilty to assault with intent to rob. They had been held in custody here during a ten-day remand prior to hearing. The assault occurred in a rooming house and the victim required several days hospitalization.

Whooping Cranes on Saskatchewan Farm

REGINA (CP) — History-making observations have been made for 10 days on the activities of a baby whooping crane and its parents found on a farm in the Weyburn District, 80 miles south of here, provincial museum officials reported Friday.

The baby whooper has been photographed by museum workers taking advantage of the first time a spring chick of the whooping crane, largest and rarest bird in North America, has been in Saskatchewan in the Fall.

$227,843 October Building Ups 1956 Total to Nearly $800,000

A permit issued in October by the City of Nelson for the construction of a Safeway Store in Fairview contributed $97,000 to the construction permit total of $227,843 for the month, increasing the year's total building to $799,806. Contractors Tearoe and Sons from Vancouver have started working on the lange food market. At this time last year, permits issued for October were $4,096 — a $1,226 increase over 1954. Ten-month total in 1955 was $423,507.

T. H. Waters and Co., reported that the foundations have been laid for the Dairy Queen milk bar at the corner of Kokanee and Nelson Avenues. A permit for $7,000 was issued for its construction last month.

Permit was also issued for the building of a garage and frame construction adjacent to the provincial jail on Ward Street. The $3,000 addition will have asbestos siding and a heavy corrugated roof.

Overwaitea Estates $50,000 Vernon Street store is in the final stages of completion and the commercial printing department of The Daily News has moved to new quarters, part of The News' $130,000 building program.

A $40,000 Jehovah Witness Hall is in advanced stages of construction. A $23,000 interior remodelling job is under way at the New Grand Hotel.

$10,000 HOME

J. C. Taylor, 224 Innes Street has received a permit for the construction of a $10,000 home, the only residence authorized in October.

Permits over $600, for major repairs or remodelling include $1,100 re-siding to Lionel Wynne, 516 Houston Street; $890 re-siding main building and wood shell siding, John Selinger, 515 Hall Street; $800 garage to be built by Chris Trkla, 124 Anderson Street; re-siding, $1,275 Herbert C. Miller, 411 Carbonate Street; $1,500 remodelling of a lower apartment, E. Hamson, 313 Hall Street; $900 and own labor for dinette and verandah, L. Wynne, 516 Houston Street.

Minor construction plans include re-roofing and building front steps, Paul Berekoff, 104 Douglas Road: build addition west end of house, Nick Vergiin, 423 Richards; hang neon sign, Herb Peacock, 532 Ward Street; Build a garage, Grace Stringer, 707 Latiner Street; concrete part of basement, A. L. Stevens, 213 Mill Street; re-shingle house roof, J. P. Walgren, 806 Silica Street; tear down and rebuild verandah, with the addition of windows, Mrs. Dunk, 505 Cedar Street; insulation and panelling, Mrs. G. D. Kaiway, 802 Victoria Street; change windows including thermo pane, L. A. Chase, 514 Davies Street; build a chimney, B. Diplock, 622 Fifth Street; re-siding and changing of windows, A. J. Ross, 317 Gore Street; build a garage facing onto Cedar Street, Mrs. E. H. Barclay, 903 Mill Street.

Complainant Testifies at Assizes

Story of a nightmarish evening last May 22, when she was held captive of six youths, was told in Assize Court Friday before His Lordship Mr. Justice T. W. Brown, by a 16-year-old Rossland school girl.

Rape charges have been levelled against six Trail district boys in connection with the said incident. Accused are George A. Aitken, Brian D. Milne, Robert N. and Wayne A. McLaren, Newton C. Smith and William R. Gallamore. Wayne McLaren and Smith are alleged to have aided the others. The boys are defended by Michael E. Moran of Castlegar, and Donald L. Brothers of Trail. Leo S. Gansner is prosecuting.

The girl said she had an appointment with her dentist in Rossland that night, and left his office about 8:45 p.m. Walking down Washington Avenue, she saw an old model car which she recognized as belonging to "Newt" Smith, one of the accused. She heard Wayne McLaren call her, turned around, saw the car was "packed" with other boys she didn't know, and kept on walking.

About two minutes later she saw the same car parked on Columbia avenue, with Smith at the wheel. Wayne called her again, and she went over to the car. He asked to drive her home. She said "no", then agreed to go when he said they would drive her right home. She testified she walked a short distance to the Post Office on an errand, then went back to the car.

They drove over to the bowling alley and picked up the four others, she said. The girl continued that she tried to get out and asked to be let out, but the boys wouldn't let her, and started to hold her. Milne, Bob McLaren and Gallamore were in the back with her. Smith and Wayne McLaren in front. When the girl said something about "taking me home," one said, "That's where we're taking you." She yelled and tried to pull away, but the windows were down and the boys were holding her too tightly.

VOICE FALTERS

Only witness during the day, the complainant, who testified she attends church regularly and sings in the choir, was on the stand about four hours, and her voice faltered several times.

At a spot on a deserted gravel road just west of Rossland, she said Smith turned the car around as if he were going back. He stopped when one boy asked him to, pulling a short distance off the main road.

Evidence was that she was attacked about five times.

Later, the girl said she left the car, half-running towards Rossland. A short distance on she found she had left her English book and wallet back in the car. She retrieved them and started back towards Rossland. The car caught up with her a few yards away, and she testified she got in only when Smith ordered the rest of the boys to sit in the back seat, also because it was a long way back to Rossland.

The girl left the car at Columbia and Spokane intersection and walked to her home a short distance away. It was about 10 o'clock when she got home, told her mother she was late because she had been "talking to some kids downtown", and went to bed. She was examined by a local doctor the next day, and had bruises, stiffness and soreness. The girl told Mr. Gansner her back still feels sore at times.

TOLD COUNSELLOR

First to learn of the alleged incident was another girl who knew the boys. The witness also told another school friend, who went with her to the girls' counsellor, who called police, she testified.

When Mr. Moran took up the questioning on behalf of his four clients, at 2:55 p.m., he quoted often from the girl's evidence at the preliminary hearing. She admitted having been in Smith's car with at least one other girl and some of the boys on previous occasions, and said they had been near the same spot.

On one occasion they had gone to a drive-in show after a Friday night Teen Town dance, although the show was nearly over. They also left a similar dance to go to Bobby McLaren's home, where the six accused, Brian's brother, Mike another youth and several other girls were having a party Both times Mike "necked" with her.

A statement by one of the accused Thursday, was that the girl had laughed during the May 22 incident and said, "This isn't funny, you guys." She said she had a nervous laugh when she gets scared, and couldn't remember making the statement.

Before adjourning the trial for the weekend, His Lordship warned jurors again not to discuss the case in the hearing of anyone else, or let any outside person talk to them about the incident.

Oliver Gets 3 Miles Pavement

OLIVER, B.C. (CP) — Commissioner Harry Carter clipped two red and white ribbons Friday, opening three miles of paved street here.

Master of ceremonies S. B. Hirtle, president of the board of trade, said that, "all last summer the people of Oliver and tourists had followed detour signs, driven around road equipment, got covered with dust as well as looked for a place to park. Now we have control of surface rainage, parallel parking with ample room for traffic and finished street complete with curb and gutter."

Parents Form Club At St. Joseph's

Parents of St. Joseph's School pupils formed a club at a meeting in the school library recently.

Although a name has not yet been chosen for the group, an executive was elected to manage its affairs. President is Mrs. John McCabe, first vice-president Mrs. R. Stack, second vice-president Reginald Botssenault, secretary Mrs. B Klein and treasurer, Mrs. V. Killeen.

Glade Man Killed At Revelstoke

REVELSTOKE (CP) — William Voykin, 23, was fatally injured Friday when he was crushed by a dump truck at the Enterprise Brewery plant here.

Voykin was releasing a tarpaulin when the dump truck mechanism tripped, bringing the truck box down on him

His parents live at Glade.

Agriculture Dept Officials Address Farmers Here Today

West Kootenay-Boundary farmers will discuss problems of their industry and hear talks by two provincial department of agriculture officials at the Central Institute's annual meeting at the Chamber of Commerce Building here today.

The meeting, which will hear addresses by A. J. Allan, district agriculturist, and L. W. Johnson, superintendent of B.C. Farmer's Institutes, is scheduled to start at 10 a.m.

President of the Central Institute is J. A. Cochran of Mirror Lake and secretary is Kenneth Wallace of Boswell.

Blast To Sound This Afternoon

Advance notice has been given that dynamiting will be done on a residential property this afternoon. Ald. George Eckmier, chairman of the public works committee, states that his committee has authorized a resident to blast rock late this afternoon in the 400 block of Anderson Street.

The Weather

Nelson	31	42	—
Winnipeg	38	42	—
Toronto	58	62	—
Nelson	31	42	—
Saskatoon	0	28	—
Calgary	23	37	—
Edmonton	11	37	—
Kimberley	16	41	—
Kamloops	26	40	—
Penticton	36	42	—
Vancouver	38	46	.05
Victoria	43	46	.11
Whitehorse	17	34	.07
San Francisco	48	63	.01
Spokane	28	45	—

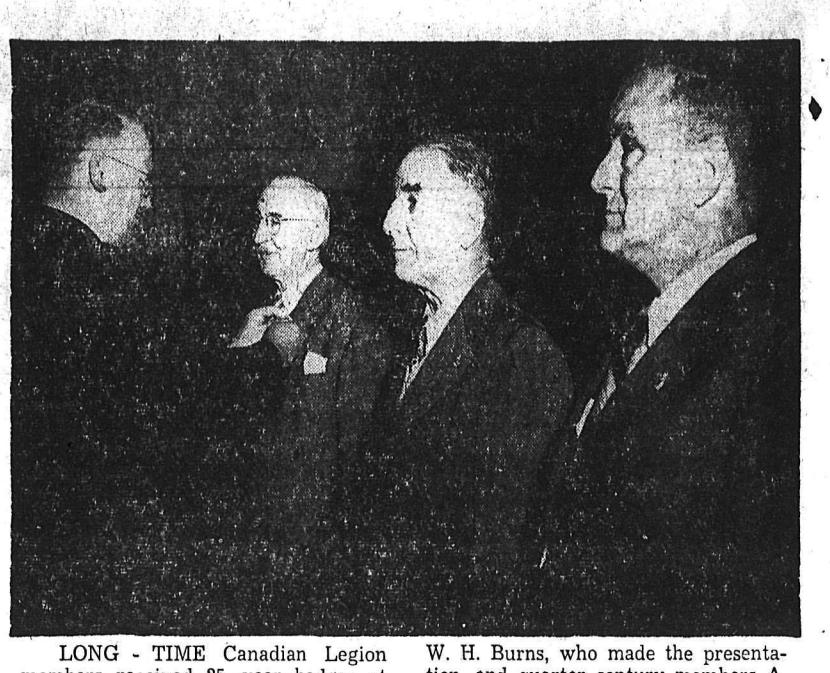

LONG - TIME Canadian Legion members received 25-year badges at Nelson Branch's November meeting. Above, left to right are, Past President W. H. Burns, who made the presentation, and quarter century members A. S. Horswill, F. J. McAvinn and P. E. Poulin. (See story below).

Daily News Photo.

3 Receive 25-Year Legion Badges; Remembrance Weekend Plans Set

Three long-time members of the Canadian Legion were presented with 25-year badges at the regular general meeting of the Canadian Legion on Thursday night. F. J McAvinn, P. E. Poulin and A. S. Horswill were presented with 25 year buttons by Past President W. H. Burns in a simple ceremony

Visitors to the meeting were Kenneth Wallace of Creston Branch and Mr. Aldwood of Kamloops Branch. Mr. Aldwood is a Life Member of the Kamloops Branch and will be residing in Nelson.

President C. R. Higgens informed the meeting of the arrangements for a Remembrance banquet and dance to be held on Friday, Poppy Day on Saturday and the Remembrance Day services to be held on Sunday.

Parade for the Remembrance Day service will form at the Legion at 10:30 a.m. and will proceed to the Cenotaph on Vernon Street at 10:45, where wreaths will be placed and a short Remembrance service will be held. Parade will then proceed to St. Saviour's Pro-Cathedral for Remembrance Day church service.

Applications for membership of James E. Groves and Ainsworth Openshaw were read and accepted.

S. J. Newell made a report on the finances of the branch. C. A. R. Pitt reported for the house and cub committees. Mr. Burns, reporting for the membership committee, stated there were 540 paid up members. C. H. Robinson reported for the sick and visiting committee and S. J. Newell reported for the entertainment committee and its activities.

Mr. Newell informed the branch that there would be a New Year's Eve frolic at the Legion, but that due to lack of space it would be limited to 100 couples, and advised members to get tickets early.

Mrs. N. A. Brown, president of the Legion Ladies' Auxiliary, told the branch that the ladies were redecorating the front hall and main stairway, and placing new drapes in both halls. A vote of thanks was recorded.

A. S. Horswill placed a motion before the branch which was accepted regarding veterans of World War I to be paid old age security pensions at age 65. This motion will be forwarded for consideration.

Several other matters pertaining to branch matters were discussed, and films were shown. The Ladies' Auxiliary served refreshments.

Miss H. Estby Passes at 89

Miss Hannah Estby, 89, died in Mount St. Francis Infirmary Friday.

Miss Estby was born in Gruen, Norway, and in 1891, moved to Spokane, Wash., as a laundress and cook. She came to Nelson in 1906 and worked as a laundress until her retirement in 1940. She had lived in Nelson since that time and had been a resident in the infirmary for 2½ years. She is survived by two nieces, Mrs. S. I. Richardson and Miss Ida Estby; one nephew, William Estby, all of Spokane.

FEWER HOMES BEING BUILT

VICTORIA (CP) — The pinch of restricted government loans showed up more strongly than ever last month in Saanich, where a drop in home construction of almost one-half was noted over October of last year.

Building figures for the community released Friday showed total value of 70 building permits issued during the month was $287,835, compared with 96 permits worth $591,030 in October of 1955.

VICKS
Cold Relief Items

Vapo Rub: Large.	53c
Economy.	98c
Cough Syrup:	59c
Medi-Mist:	98c
Throat Lozenge:	49c
Cough Drops:	15c

Nelson Pharmacy
"Your Fortress of Health"
433 Josephine St.
Phone 1203 Nights: 394-L

FUNERAL FOR ACCIDENT VICTIM MONDAY

Funeral for Peter Winstanley, killed in a truck-train collision Friday will be held in Nelson Monday. He was 41 years old.

Winstanley was born at Crescent Valley, and after finishing school worked with his father on their farm. In 1933 he worked in the Trail smelter, and then in Flin Flon, Manitoba. He returned to the farm during the war. In 1946 he married in Nelson, and worked for the City He returned to Nelson from the Jackson Basin Mine in 1954 and was recently employed by the Towler Fuel and Transfer Company.

Besides his wife he is survived by one son, Roy Wesley; one daughter, Carol Ann, and his parents, Mr. and Mrs. William Winstanley of Crescent Valley.

RESCUE 39 SAILORS

NEW YORK (AP) — The Coast Guard reported Friday that a British ship rescued 39 crew members from the sinking Costa Rican freighter Marianthe 480 miles southeast of Cape Hatteras, N.C. The British freighter Polanhall picked up the 39 men after answering the Marianthe's SOS. The crew had left the 6000-ton freighter in lifeboats in heavy seas.

BRAMBLE TWIST
The Versatile Suiting.
Mix and Match with
BRAMBLE TWIST
... It's tough as nails!
$69.50
Godfreys'
PHONE 270 BOX

Trade in your old camera
(snapshot or movie)

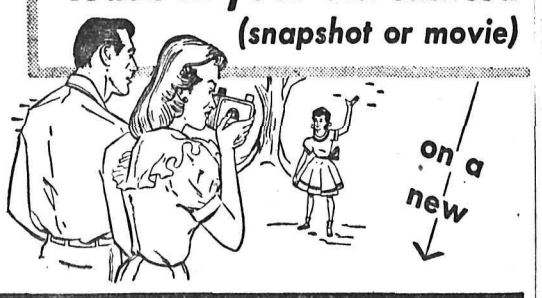

Brownie Movie Camera

You can make gorgeous full-color movies the first time you try. There's only onesimple setting to make, and a built-in guide tells how. A single roll of 8mm. Kodachrome Film yields up to 50 average-length scenes for only $4.85. Camera with fast f/2.7 lens, $36.95.

Ramsay's Camera Store
497 Baker St. Nelson, B. C. Phone 106

FIRST PLACE winner of Nelson Fire Department's Fire Prevention Week senior poster competition this year was Donna Kimball. Above she receives the Bodard Adjustment Trophy and Cup, awarded annually, from E. T. Bodard. Presentation was made at L. V. Rogers High School. Left to right are Principal G. H. Lee, third place winner Irene Siminoff, high school art instructor A. G. Hubbard, second place winner Bill Ellwyn, Miss Kimball, Mr. Bodard and Fire Chief E. S. Owens. Not pictured is fourth place winner Diane Stallwood.

J. Palesch photo.

ADDING MACHINE — TYPEWRITER
SALE

Remington Standard Typewriter .. $29.50
Dalton Adding Machine: $49.50
Dalton Cash Register: $59.50
Remington Typewriter: $49.50

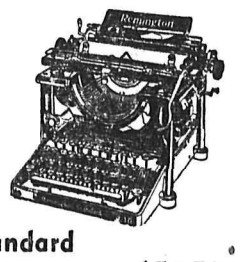

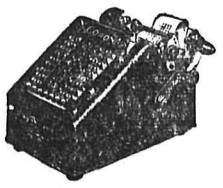

Underwood Deluxe Standard Typewriter $59.50
Burroughs Adding Machine: $59.50
Corona Cash Register: $69.50

We are the only firm to guarantee our used machines for
ONE FULL YEAR

$5.00 Will hold any new or used machine until Christmas.

J. J. Mowatt & Co. Ltd.
"WE SERVICE WHAT WE SELL"
Phone 200 Nelson 536 Ward St.

Probe at Ainsworth Reveals Fair Tonnage

VANCOUVER (CP) — Explorations at Western Mines Ltd's Ainsworth Development indicate sufficient ore to operate a 500-ton mill for well over three years, says president H. M. Wright.

He said the extent of the ore body has not yet been determined but Consolidated Mining and Smelting Co. will continue diamond drill tests.

Mr. Wright said it is proposed the capitalization of Western Mines be increased and that Cominco will acquire some of the new shares.

"GET!" WOMAN ORDERS CARIBOU

GRAY CREEK — Hunters would envy Mrs. Norman Anderson's experience.

While walking down the the Creek Road for her mail, she saw a large animal coming toward her.

"Like this," she said, holding both her arms high, "with two-pronged horns. I knew It was no good trying to run away as it could overtake me in two strides, so I picked up a stick and, throwing it, shouted, "You get!" The animal turned quickly and jumped up the bank and disappeared.

Later in the day sportsman George Oliver picked up the caribou's tracks for some distance across old ranch land but they were then lost in grass.

A TREAT FOR YOU AND YOUR FRIENDS

CHINESE DISHES OUR SPECIALTY

Open 4 p.m. to 4 a.m.

Chungking Chop Suey House

624 Front St. Nelson

Music Festival Syllabus Printed

TRAIL — The official syllabus for the 1957 annual Music Festival, to be held in Trail, has been printed with an attractive cover and new format.

The sponsoring Kiwanis Club of Trail has sent out the booklets in plenty of time for the entry deadline of February 15. The festival itself will be held from March 29 to April 5.

The festivals alternate between Nelson and Trail through the co-operation of the Kiwanis Club and the Nelson Musical Festival Association which is the Nelson sponsor.

Instrumental adjudicator will be Boris Roubakine, Swiss - born musician now in charge of piano classes at the senior school of the Royal Conservatory of Music in Toronto. He previously visited Trail in the 1951-52 concert series as one of the artists, and conducted a four-day master course in piano in Rossland last March. Vocal adjudicator will be Glyndwr Jones, dancing adjudicator Miss Marie L. Lavoire, and elocution adjudicator, Mrs. Leona Flegal Paterson.

HISTORIC POST

Finlay House, a Northwest Company post built on the Peace River in 1792, was named for the Canadian explorer James Finlay.

DEATH RODE in the truck above, which was in collison with a freight train at the Taghum railway crossing Thursday, fatally injuring the driver Peter Winstanley of Crescent Valley, member of a pioneer family in that Slocan Valley community. Truck was dragged about 125 feet along the track by the Nelson-bound freight train, one boxcar of which is shown behind the truck. Mr. Winstanley was found lying in a ditch, and died in Kootenay Lake General Hospital a short time later.

Daily News Photo

VICTIM of Thursday's fatal truck-train crash at Taghum, Peter Winstanley, is shown here with his wife in a picture taken during a reunion of his wife's family in Nelson this summer. She is the former Violet Longden, daughter of Mrs. Elsie Longden of Nelson. Mr. Winstanley, who was in his early forties, was employed by a Nelson firm. They have two children.

The Highways

No. 3 — Rossland, Trail, Castlegar, Nelson, Balfour, Kootenay Bay, Creston, Goatfell — good — sanding where necessary. Goatfell, Cranbrook, Fernie, Crowsnest — generally good, construction work Ryan to Aldridge and Moyie to Green Bay, the section at Moyie Hill open to traffic at the following times — 6 p.m. to 7 a.m., 7 a.m. to 8:15 a.m. (pilot car) 10 to 10:15 a.m., 12 noon to 1 p.m., 4 p.m. to 4:15 p.m.

No. 3A Trail Salmo — good, sanding.

Rossland, Paterson—good. Creston, Porthill — good.

No. 6 — Nelway, Nelson, South Slocan — good. South Slocan, Slocan City, Nakusp, Needles — fair to good, rough gravel, new snow New Denver-Nakusp. Needles, Monashee, Vernon — 12 to 14 inches snow, plowed, carry chains.

No. 95 — Kingsgate, Cranbrook, Golden — fair to good, construction work Ryan to Aldridge and Moyie to Green Bay, not No. 3 STPH for times open to traffic at Moyie Hill, rough sections at Parson and South Vermillion due to construction.

Nelson, Kaslo — fair to good. Kaslo, New Denver — fair to good. Lardeau, Gerrard — fair to good.

Alaska Highway — good, snow and ice, snow tires required and chains should be carried.

Sturdy Seeks to Amend Defence

VANCOUVER (CP) — Two applications in the Sommers-Sturdy slander will be heard in Supreme Court Nov. 8.

Lawyer David Sturdy will ask to amend his defence to allege two further payments to Robert E. Sommers, former lands and forests minister, and to allege a bribery conspiracy.

The bribery conspiracy is alleged to have been between Sommers, and H. W. and John M. Gray, C. D. Schultz and Co. Ltd., Evergene Lumber Sales and Pacific Coast Services.

Mr. Sommers is suing Mr. Sturdy following charges of corruption in the issuing of forest management licences made before the Sloan Forestry Commission.

Also Nov. 8, Mr. Sommers will ask the court to strike out as scandalous all allegations in Mr. Sturdy's defence of payments to him through the Grays and timber firms named by Mr. Sturdy.

Mr. Sturdy now wishes to charge Sommers with receiving bribes of $3750 and $600.

R.A.F. AID

LONDON (CP) — The Royal Air Force Benevolent Fund last year authorized financial rewards totalling £193,565 to assist the education of children of persons killed or disabled while serving with the RAF.

Cariboo Highway Tough on Trailers

PRINCE GEORGE (CP)—Movement of house trailers over the Cariboo and John Hart highways during fall and winter months is creating unnecessary obstacles to regular traffic and is a needless safety hazard, a spokesman for the interior trucking industry has complained here.

He said drivers of vehicles towing house trailers should be advised at points of entry into B. C. that these two highways will provide obstacles.

Steep hills are numerous, and many are not regularly sanded.

Last week, with the season's first ice and snow, literally dozens of house trailers were reported "jack-knifed" and stranded between Dawson Creek and Quesnel.

Penticton Jaycees Challenge Donors

PENTICTON (AP) — A group of red-blooded Canadians have challenged 10 service clubs to a duel, and the more bloodshed there is, the more they will like it.

It will be a three-day bloodletting at the Red Cross donor clinic, starting Thursday, and the winners will be dubbed Knights of the Royal Blood Donors.

Object of this sanguinary challenge by Penticton's Jaycees is to try to stimulate their fellow citizens into racking up a 1000-pint record for the Okanagan city.

First Blizzard Sweeps Colorado

DENVER (AP)—The first blizzard of the season hit the western U.S. plains Friday.

Cold winds with gusts up to 70 miles an hour whipped up clouds of snow. Visibility was reduced to zero in northeastern Colorado and southwestern Kansas.

A fall of six inches of snow was heaped into drifts 25 inches deep around Akron, Colo.

The weather bureau in Kansas City issued a special blizzard warning for northeastern Kansas, western Nebraska and western South Dakota.

Winds that attained velocities of 50 to 60 miles per hour kicked up dust on the flat lands of west Texas and blew the grime eastward.

Crawford Bay PTA To Hold Banquet

CRAWFORD BAY — A Parent-Teacher Association meeting was held at the home of Mr. and Mrs. W. Foster, to discuss plans for the annual PTA banquet to be held December 1. Further plans will be discussed at the next general meeting.

MOST OF CANADA'S FARMERS are complaining of lower-than-average yields this year but not the sugar-beet growers. They have an above-average tonnage and have grown some of the largest beets on record as shown by the monsters held by Florine Rozina. One of these, when reduced to sugar, would fill a 10-pound package. It's a $20,000,000 industry producing not only sugar, but animal fodder, fertilizer and pharmaceuticals in Alberta, Manitoba, Ontario and Quebec. —Central Press Canadian.

J. J. Sutherland, CPR Man, Retires At Cranbrook

CRANBROOK — James J. Sutherland, an employee of the Canadian Pacific Railway Company since 1918, retired November 1 in Cranbrook.

Mr. Sutherland started as a wiper, in Nelson, then became a fireman and finally a locomotive engineer, mainly working in the Cranbrook area. He has worked at various points in the B.C. District.

Crawford Bay Fair Profitable

CRAWFORD BAY—A financial statement showing $212 as the bank balance was encouraging news for members of the Fall Fair organization, which held its annual meeting and social evening in the hall.

Many suggestions were made for the 1957 Fair, and a new committee was chosen consisting of Mrs. W. Fraser, Mrs. C. C. Feenie, G. Brown, T. Kuntz, Mrs. King, Mrs. Pratt, Mrs. Wastrodowski, Mrs. W. Foster, Mrs. Halliday and Fred Wilmot.

Six tables of whist were played with Mrs. Foster and Mrs. Kuntz winning first prize, and H. Haverstock and Mrs. H. McKinnon the consolation prize.

R. Bayliss extended a vote of thanks to the committee for organizing the 1956 fair. Mrs. F. Simpson is the outgoing chairman.

Pacific Pete Buys XL Refineries Stock

VANCOUVER (CP) — Pacific Petroleums Ltd. said it has acquired from Excelsior Refineries Ltd. and "certain individual holders" all of the issued and outstanding common stock of X-L Refineries Ltd., which owns and operates a refinery at Dawson Creek, B.C., with 2000 barrels a day capacity.

Pacific Petroleums earlier this year purchased a major interest in X-L from Excelsior Refineries Ltd. of Lloydminster, Sask., the parent company. In return for the shares of X-L, Pacific will issue a number of its treasury shares together with a lump sum payment in cash.

Pacific also acquired the interest held by Excelsior in some 40 retail outlets in the Peace River area, together with sales contracts related to the distribution of petroleum products from these stations. No immediate changes are anticipated in the operation of the Dawson Creek plant.

Phoenix Miner, Silas Smith Dies

GREENWOOD — Oldtimer of Greenwood, Silas Smith, died in the Grand Forks Hospital at the age of 85.

Born in Newfoundland, he came west as a young man and lived for a time in Saskatchewan and Manitoba before coming to British Columbia. He lived in Coalmont prior to coming to Phoenix, and later moved to Deadwood. He was employed at the Motherlode Mine, and was an enthusiastic hockey player. His wife predeceased him seven years ago.

Surviving is a sister in Newfoundland and several nieces and nephews.

Funeral was held at St. Jude's Anglican Church. Rev. E. R. Somers officiated, and interment was in Greenwood Cemetery.

Procter PTA Opens Lending Library

PROCTER—The Parent-Teacher Association is sponsoring a lending library with books obtained from the open shelf division of the Public Library Commission in Victoria. H. A. Pearson has made a donation of recently published books.

READ THE CLASSIFIED DAILY PHONE 1844 FOR CLASSIFIED

FOR LOVELY FURS

Come and see these beautiful Furs selected from the season's choicest furs.

In the latest 1956 and 1957 styles. We have all lengths to choose from.

We will make the style you like or you can choose from the large selection on hand.

The choicest Black Persian Lamb, Grey Persian Lamb, Centre-Back Muskrat in all the latest shades. Beautiful dropped Beaver in all lengths. Sheared Raccoon, Grey Russian Squirrel, Hudson Seal (processed Muskrat) Black Balter Seal (dyed rabbit).

See us about all your fur problems, storage, repairs, cleaning, alterations. New fur coats made to measure.

All estimates free. Terms on new coats arranged. Come and See Us, Phone Us or Write.

E. Sweetnam's Ltd.

FORMERLY MARLATT'S LTD.

1435 Bay Ave. Trail, B. C. Phone 60

SUGGESTION:

Get the jump on the Weatherman By Ordering Coal TODAY!

PHONE 889

TOWLER

Fuel and Transfer

Don't let cold weather find you unprepared. You'll be needing coal soon, so why not order now? We recommend Utah KING COAL. It's cleaner coal — for it's washed, dried, sized blended and oiled.

Utah KING COAL

WASHED • DRIED • SIZED • BLENDED • OILED

SNUG UP For the Winter

Trans-Kleer Plastic

Storm Window Kits

36" x 36 feet of clear Plastic and adhesive border strip. Enough for 10 average windows. Not $6.50, Not $4.95. Our Price .. $2.49

Snug-Fit Weather Strip

Composed of cedar and sponge rubber. Makes a neat, tight compression fit on outside of door. Two 7-ft. lengths and one 3-ft. length with nails and instructions. Complete kit $1.75

Champion Draft Excluder

Hinged bar with sponge rubber strip for bottom of door. Swings up when door opens—clamps down tight on door step when door closes even on uneven surface. With instructions, etc. Price $4.95

COLUMBIA TRADING CO.

902 Front St. Nelson, B. C. Phone 1511

Buying—Selling—Renting

MAIL Your Classified Want Ad on This Handy ORDER FORM

FIRST LINE
SECOND LINE
THIRD LINE
FOURTH LINE
FIFTH LINE
SIXTH LINE
SEVENTH LINE
EIGHTH LINE

- Put one word in each space. (Each group of numbers or letters count as one word.)
- Put your address or phone number in the ad.
- Box numbers count as four words. (Box 00 Nelson News.)

TO CALCULATE RATES USE THIS TABLE

Per Line

1 Insertion	$ .20
2 Consecutive Insertions	.35
3 Consecutive Insertions	.45
6 Consecutive Insertions	.60
26 Consecutive Insertions	1.62

Ion Consecutive Insertions 20¢ a Line Per Time.

- Minimum charge is two lines
- Add 11c for Box Number
- Deduct 10% from above rates if payment is enclosed
- Take advantage of the low six time rate

You Reach Over 36,000 Readers With Your Nelson Daily News Classified Ad

YOUR NAME ____

ADDRESS ____

No. of Days Ad Is To Run ____

Bill Me ____

Payment Enclosed ____

Nelson Daily News

Classified Advertising Department, Nelson, B.C.

Nelson Daily News

Established April 22, 1902

Interior British Columbia's Largest Daily Newspaper

Published every morning except Sunday and statutory holidays by the NEWS PUBLISHING COMPANY LIMITED, 266 Baker Street, Nelson, British Columbia.

Authorized as Second Class Mail, Post Office Department, Ottawa.

MEMBER OF THE AUDIT BUREAU OF CIRCULATIONS
MEMBER OF THE CANADIAN PRESS

The Canadian Press is exclusively entitled to the use for republication of all news dispatches credited to it or to The Associated Press or Reuters in this paper, and also the local news published therein.

Saturday, November 3, 1956

The Hospital's Needs Are Great

Some time ago the Parent-Teacher Association was asking for books for a school library. This must have raised the question in many minds why an institution which is supported by public funds should be in the state where it has not sufficient books in its library. The fact is that schools operate on a tight budget where every item of expenditure is subject to the control of the department of education. Whether or not the allowance for books is sufficient, this is one item which private individuals can supply a need without much difficulty.

Government control and participation in local affairs is not an unmixed blessing. Our Kootenay Lake General Hospital of which the people of Nelson have always been so proud came into being by voluntary effort. Now, while it receives assistance and is subject to control by the B.C. Hospital Service, it is still a local undertaking managed by its own board and needs the same amount of support and voluntary assistance as it did in its earliest days. To assume that the the government has taken over and that there is no need for voluntary assistance is wrong. There is still a need for workers and the Hospital Auxiliary seeks people who would join them in their good work. Even those who do not wish to contribute their efforts in this manner will strengthen the Hospital Association by becoming members.

There is still a need for voluntary assistance in providing new equipment, for often the BCHIS lags behind in its appreciation of the needs of this area. The recent provision of modern neurological equipment by the Hospital Board at a cost of $3400 received only a grant of something like $500 from BCHIS and this equipment has already been put to effective use.

In many small ways assistance can be given to the hospital. There is a need for pillows, bedlamps, serving pots for coffee and stainless steel wash basins and so on.

The hospital is still a community effort, and nothing gives the staff and patients so much pleasure as the little thoughtfulnesses they receive. The school at Robson which always sends the receipts for its candy sale, the farmer at Harrop who always sends fruit and vegetables in harvest time, and the class at Central School which makes tray favors for patients on special occasions all help further the work of the hospital.

Britain Turns on A-Power

When the Queen at Calder Hall in Cumberland flicked a switch and sent atom-produced electricity into the national grid, the ceremony signalled a triumphant outsome to ten years of research, experiment and elaborate plant construction. Britain's Atomic Energy Authority now employs in its industrial group 15,000 persons.

First to receive the new power — and this may be symbolic — is the town of Workington. Under it and stretching out under the sea are collieries. Known coal resources of Britain are dwindling and consumption of other fuels, especially oil, is rising. Oil has never been found in the British Isles and must be brought from great distances by sea. Hence the race to achieve a measure of self sufficiency, such as nuclear energy can provide.

Atomic power already has been applied commercially on an experimental scale. The by-product of a submarine atomic engine was turned into a New York State power system last year. But Britain has led the world in atomic power development for permanent use by industrial and domestic consumers. With two reactors at full strength, Calder Hall station is expected to supply enough power for a city the size of Toronto. With four reactors, by the end of next year, it will meet industrial needs as well.

Britain, in 1954, latest year for which statistics are available here, consumed 213 million tons of coal, of which industry used 41 million tons, domestic consumers 37, gas works and coke ovens 53, and railways the relatively small total of 13. Electric generating stations burned 40 millions tons of coal. In Canada, with hydro-generated power preponderating, and steam generating stations not at capacity at all times, the amount of coal consumption by generating stations would be insignificant. In fact, Canadian coal consumption per capita, 2.87 tons, compares with 4 in Britain.

The harnessing of atomic power to British industry is a memorable occasion, being compared over there, The Telegram report states, to the days when British inventors produced steam power from coal, nearly 200 years ago. The Authority has already commenced building new stations, of which in the next ten years there are to be at least 17. British scientists have brought the nation to the advent of a new era and made possible, as her Majesty said, what may well prove to be among the greatest of Britain's contributions to human welfare.—Toronto Telegram.

Parking Meters

Windsor reaches an anniversary Oct. 18 that will be noted with mixed feelings. On that date 10 years ago parking meters made their appearance on city streets.

The beginning was modest enough. In what remained of 1946 revenues totalled only $748. But the march was on—to $10,897 in 1947, $24,360 in 1948, and on to this year's estimated $200,000. Not including complementary revenue from parking violations, which isn't exactly chicken feed, either.

On this anniversary some thought can appropriately be given to how much—or how very little—parking meters have contributed to more orderly parking, and the provision of off-street facilities.

What seems to stand out is that as a solution for the parking problem those meters are a fine source of revenue.

—Windsor Star.

French Evil?

Let us suppose French-Canadians should start protesting because our traffic signals are in two languages. Could we blame the other provinces for denouncing our racial prejudice, our narrowness of mind? . . . But Quebec is being accused of pushing Canada towards bilingualism, as if this were an evil. The Constitution has determined in very precise fields where the two languages shall be official, but this does not mean that any maximum has been fixed for the use of English or of French. It is only a minimum, and there is nothing to prevent governments or individuals, according to their mentality, from going further . . . It would be a good thing if these ladies went back to their work.—Le Soleil, Quebec City.

They'll Do It Every Time

Registered U. S. Patent Office

By Jimmy Hatlo

?Questions? ANSWERS

Open to any reader. Names of persons asking questions will not be published There is no charge for this service. QUESTIONS WILL NOT BE ANSWERED BY MAIL except where there is obvious necessity for privacy

Interested, Nelson — I am very anxious to get a pure-bred Persian kitten. Can you tell me where to apply?

Will other readers help, please?

F.K., Cranbrook — Where would I apply for a job with a helicopter company?

You do not say whether you want to work as amechanic or pilot. We advise you to get in touch with Helicopters, Okanagan Aircraft, Air Mail Field, Vancouver, B.C.

J.J.J., Trail — Not long ago we heard of a mortar that contained brown sugar as an ingredient. Do you happen to have a formula in which sugar would be used?

A hard mortar that, we are told, can hardly be picked to pieces, is made as follows: Mix equal parts of lime and brown sugar with water, and be sure the lime is thoroughly air-slaked. This mortar is said to be equal to Portland cement and of extraordinary strength.

Mrs. M., Nelson — Please print recipe for potato pancakes.

Two large potatoes, quarter-cup sifted flour, half-teaspoon salt, one teaspoon baking powder, one-eighth teaspoon pepper, two eggs. Grate potatoes using a coarse grater. Place in a bowl all the liquid as well as the pulp from the potatoes, sift dry ingredients, beat eggs. Combine everything. More flour may be needed, depending upon the proportion of water in the potato. This mixture should be of a thick batter consistency. Drop by tablespoons into a frying pan containing a little hot fat, cook golden brown on both sides. They should be served with bacon, pork sausages, or pork roast with an abundance of gravy.

Letters to The Editor

Letters to the Editor on any topic of genuine interest are welcome if they are brief, accurate and fair. No letter will be inserted in whole, or in part, except over the signature and address of the writer. Unsolicited correspondence cannot be returned.

Procter-Harrop Road Record Amended

To the Editor:

Sir—In the issue of your paper dated October 22 there appeared on page three a writeup on the Procter-Harrop road. We, the undersigned, wish to refute the claim in that statement that the ball was started rolling and the Hon. W. D. Black made up his mind about the necessity of reconstructing this road at a meeting held at Longbeach.

We wish to inform the residents of Procter and Harrop that the ball hit the goalpost a considerable time previous to the meeting held at Longbeach. The Procter Social Credit Group had several interviews with the Hon. Mr. Black in the past and he assured them that the Procter-Harrop road would be attended to whenever feasible.

On the same date that the Longbeach meeting was held, there was a complimentary dinner tendered Mr. Black at the Holiday Inn at Procter earlier in the evening, sponsored by the Willow Point, Harrop, Longbeach and Procter groups. The road situation was discussed, and the Hon. Mr. Black gave a definite assurance that Procter-Harrop was going to get a road. So much for the record.

ROBERT L. STEVENSON,
President;
JOSEPH McMULLIN,
Vice President,
Procter Social Credit Group.

R.R. 1, Nelson, B. C.

Watch Your Language

TANGIBLE—(TAN-ji-bul) — adjective; capable of being touched; also, perceptible to the touch; palpable; capable of being realized by the mind; substantial; objective, as tangible benefits; capable of being appraised at an actual or approximate value, as tangible assets. Noun, plural—material things that can be appraised. Origin: Late Latin—Tangibilis, from Tangere, to touch.

TODAY'S BIBLE THOUGHT

Thou shalt not bear false witness against thy neighbor.—Exodus 20:16.

But Juries in America habitually render a verdict supporting perjury and blackmail. Read Roscoe Pound's, Justice Under Law. He was dean of the Harvard Law School for twenty years. Such a verdict is plainly supporting false witness.

Aunt Het

It pays to be humble. I never made a fool of myself in my life except when I was tryin to show off.

STOCK QUOTATIONS

The Daily News does not hold itself responsible in the event of an error in the following lists.

TORONTO STOCKS

(Closing Prices)

MINES	
Acadia Uranium	.10
Algom Uranium	15.50
Anacon Lead	2.10
Anglo Rouen	.72
Atlin Ruff	.12
Aubelle	.12
Aumacho	.14½
Aumaque	.13
Barnat	.46
Base Metals	.46
Baska Uranium	.18
Bibis Yukon	.09
Boymar	.08½
Brilund	.70
Brunswick	10.75
Buff Can	.14
Campbell C	15.25
Campbell R L	5.55
Cna Met	1.82
Cassiar	7.25
Chimo	.78
Coin Lake	.11½
Coniaurum	.41
Cons. Denison	10.25
Conus Discovery	3.25
Cons Halliwell	1.90
Cons M & S	29.50
Cons Red Pop	.27½
Con Sanorm	.10
Con Sub	3.25
Conwest	5.25
Copper Corp	1.42
Copper Man	.15
D'Aragon	.36
Detta M	.08½
DoWnalda	.40
Dyno	.72
East Malartic	1.36
East Sullivan	5.40
Falconbridge	36.50
Frobisher	3.35
Geco	17.00
Geo Scientific Pros	1.15
Giant Yel	5.00
Glen Uranium	.70
Goldale	.19½
Goldcrest	.14
Gold Eagle	.07
Golden Manitou	2.02
Grandines	.24
Gunnar Gold	18.00
Harminerals	.51
Headway	.85
Hollinger	26.25
Hudson Bay	88.50
Inspiration	1.01
Int Nickel	99.00
Iron Bay	2.20
Joliet Que	.66
Jonsmith	.17
Kenville	.12
R J Jowsey	.73
Kerr Addison	18.25
Keyboycon	.08
Labrador	20.25
Lake Lingman	.12½
Lakeshore	3.60
Lexindin	.16
Little Long Lac	1.72
Lorado	1.10
Macassa	2.00
MacDonald	.65
Mackeno	.45½
Madsen R L	2.20
Malartic G F	7.25
Manerst	.15
Maritime Mining	2.30
McLeod	1.27
McMarmac	.14
Milliken	1.50
Mining Corp	21.12½
Mogul	2.70
Multi Mins	1.19
New Alger	.19½
New Bidlamaque	.13
New Delhi	.41
New Fortune	.22
New Highridge	.47
New Harricana	.19
New Jason	.12
New Lund	.37
Nipissing	3.05
Nisto	.10
Noranda New	56.50
Norgold	.13
Uormetals	6.80
Norpax	1.26
North Can	2.15
North Rankin	1.26
Obemiska	12.87½
Placer Develop	13.25
Perston E D	6.15
Quebec Cooper	1.35
Quebec Lab	.13
Quebec Lithium	9.25
Quebec Metallurgical	2.40
Quemont	22.00
Radiore	1.19
Rainville	1.20
Rayrock	1.55
Sherritt Gordon	7.00
Silver Miller	.88
Stadacona	.30
Steep Rock	21.00
Sullivan Con	4.00
Teck Hughes	1.80
Temagami	4.50
Thomp-Lund	1.10
Trans Cont Res	.30
Upper Canada	.80
Ventures	39.00
Violamac	1.74
Waite Amulet	14.00
Wright Hargreaves	1.56
Willsey Goglin	.13½
Yellowknife Bear	1.99
OILS	
American Leduc	.72
Banff Oil	2.77
Bailey Selburn	16.50
Bata Petroleum	.11
Cal & Ed	24.62½
Can Admiral	.50
Cdn Atlantic	6.50
Canadian Collieries	7.25
Can Decalta	.53
Central Ex	3.50
Central Leduc	5.80
Con East Crest	.60
Cons Peak	.11
Duvex	.25
El Pen Ray	.33
Great Sweetgrass	1.30
Highcrest	.37
Home A	12.75
Kroy	1.22
Liberal Pete	2.20
Long Island Pete	.16½
Marigold	.31
Midcon	1.14
New Gas Ex	1.25
Okalta	2.40
Pac Pete	16.00
Petrol	1.02
Ponder	.65
Prov Gas	1.75
Royalite	15.50
Spooner	.31
Stanwell Oil	.63
Trans Era	.37½
Triad	9.15
United Oils	1.96
INDUSTRIALS	
Abitibi	34½
Algoma Steel	110⅞
Aluminum	121½
B A Oil	45⅞
Atlas St	29½
Bell Telephone	45¾
Brazilian	7½
B C Elec 4¾s	94
B C Forest	13⅛
B C Power A	41½
Burns A	12¼
Can Breweries	25⅛
Can Canners	13½
Can Celanese	14
Can Cement	30
Can Chem Co	7⅞
Can Oil	25
Can Pac Rly	32⅛
Can Packers A	36
Can Packers B	36¼
Cockshutt	8⅜
Cons Gas	27¾
Dist Seagram	32
Dom Foundries	29¼
Dom Steel Ord	21¼
Dom Stores	39½
Dom Tar & Chem	13
Dom Textiles	8½
Eddy Paper	16
Fleet Air	90
Gatineau	28
Ford A	56
Gatineau 5% pfd	102
Goodyear pfd	48
Gypsum Lime	28¼
Howard Smith	39
Imperial Oil	58¼
Imp. Tobacco	11⅜
Int. Metals	39
Int. Pete	37
Laura Secord	19
Loblaw A	16
Loblaw B	16½
Massey Harris	6⅞
McColl Frontenac	59½
Mont. Loco	15
Moore Corp.	49¼
Nat. Steel Car	27½
Page Hershey	90
Powell River	45¼
Russ. Industries	11
Shawinigan	84
Sicks Brew	23
Simpson A	21¼
Simpsons pfd	21¼
Shandard Paving	37
Steel of Canada	68¼
Union Gas of Can	36⅞
United Steel	16
Western Grocers A	18¼
Winnipeg Gas	10½

Pronto Uranium's Gross Revenue Up

TORONTO (CP)—Pronto Uranium Mines Ltd., located in Ontario's Blind River area, reported gross revenue for the quarter ended Sept. 30 of $1,953,598, compared with $1,607,428 in the preceding quarter.

This, the company said, was achieved through an improvement in grade of ore mines, and in operation in general.

Vancouver Stocks

(Closing Prices)

MINES	
Beaver Lodge	.30
Bralorne	4.90
Canusa	.10
Farwest Tungsten	.20
Giant Mascot	.26
Granduc	4.25
Grandview	.11
Hamil Sil	.03½
Highland Bell	.85
Jackson Mines	.12
Kootenay Bas Metals	.02½
National Ex.	.42
Pac Eastern Gold	.10
Pend Orielle	3.55
Pioneer Gold	1.50
Premier Border	.10
Quatsino	.42
Rexspar	.40
Rix-Athabasca Uran	.60
Sheep Creek	1.00
Silback Premier	.22
Sunshine Lardeau	.27
Silver Ridge	.10½
Silver Standard	.41
Utica	.03
OILS	
Altex	.23
A P Consolidate	.42
Calgary & Edmonton	24.25
Charter	1.95
Del Rio	4.35
New Gas Ex	1.30
Okalta Com	2.35
Pacific Pete	15.50
Peace River Gas	8.75
Royalite	15.00
Royal Can	.07½
Sparmac	.20
United	1.96
Vanalta	.32
Vantor	1.28
Vulcan	.55
Yankee Princess	.07
INDUSTRIALS	
Alberta Distillers	1.50
Alberta Distillers Vt	1.30
B C Forests	13.00
B C Power	13.00
B C Telephone	43.00
Crown Zeller (Can)	23.25
Int Brew B	5.00
Inland Nat Gas	6.87½
Lucky Lager	4.35
MacM & Bloedel B	32.00
Mid Western	3.90
Powell River	45.25
Westminster Paper	22.00
Western Plywoods	18.00
(Unlisted	
Midwest Copper	.77
Bluebird	.02
Western Mines	.43
Sreuloch	2.00
Woodbury	.04
BANKS	
Bank of Montreal	50.00
Can Bank of Com.	52.50
Imperial Bank of Canada	55.00
Royal Bank of Canada	62.50
FUNDS	
Balanced Mutual	5.40
Can. Inv. Fund	9.79
Commonwealth Int.	8.38
Grouped Income	4.18
Investors Butual	10.74
Leverage	6.07
Trans Canada "C"	6.60

Mother Sentenced

DOWN PATRICK, Northern Ireland (AP)—A mother who kept her seven-year-old son in a chicken house was sentenced to nine months' imprisonment. Mrs. Margaret Halpenny, 45-year-old, hung her head. Her son is in a hospital, where doctors said he may be permanently disabled.

Order Now
Baker
SNOW PLOWS FOR TRUCKS
and be prepared to meet the stormy weather.
National Machinery Co., Ltd.
Granville Island, Vancouver 9, B.C.
MArine 1251

Lovelace
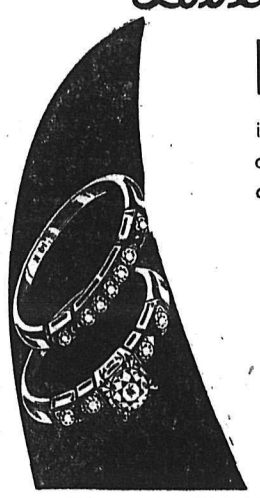
Diamonds
in single and double sets and in settings of 1 to 10 diamonds per set.
PRICED FROM
$25 to $300
TERMS AVAILABLE

Before . . .
you select that all-important Ring, be sure you look over our large selection of the finest quality diamonds available.

Sutherland Jewellers Ltd.
491 Baker St. Nelson, B. C. Phone 616

MARIAN MARTIN NEW PRINTED PATTERNS
Turn to our Pattern Feature
Do Your Armchair Shopping today!
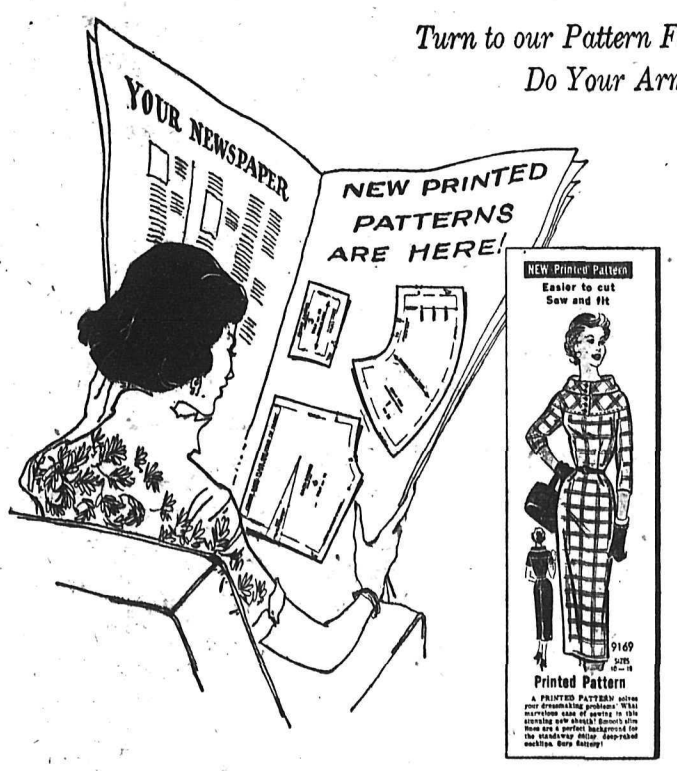

You'll find armchair shopping for our new printed patterns comfortable and enjoyable. At your leisure, examine the style of today's printed pattern. Then send in your order. Drop it in your mailbox. The postman will bring your pattern right to your door. Marian Martin Printed Patterns are easy to order and easy to cut out, sew and fit. All instructions are printed clearly on each tissue pattern part. Read what to do and do it the easy way!
Marian Martin
PRINTED PATTERNS
Designed for Perfect Sewing
A Daily Feature in the
NELSON DAILY NEWS

Come to Church

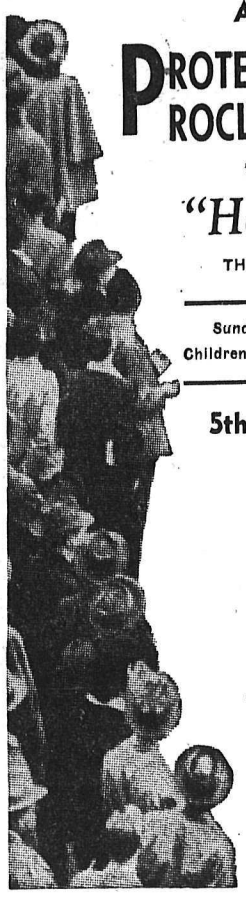

CURIOUS

About the

PROTESTANT CLAMATION?

Then Come and Hear

"Here I Stand"

THIS SUNDAY — 11 a.m.

Sunday School for Pre-School Children at 11 a.m. Others at 9:45 a.m.

5th Sunday Evening Event

7:30 p.m.

An Address

"ROME REPAIRS THE RIP"

Don't miss this challenging event. Face the Facts with Frank fairness.

St. Paul's - Trinity United Church

"THE CHURCH WITH A CHALLENGE"

Minister
REV. E. DONOVAN JONES, B.A., B.D., Th.M.

Director of Music
MERLIN R. BUNT, Phone 278-L

You MUST Hear...

WHO?—Dr. William Sidney Gilchrist, M.D., M.C., Ph.D.

WHY?—Because this great man has a tremendous fund of knowledge about Africa, where he served the United Church for many years.

WHERE?—St. Paul's-Trinity United Church, Nelson.

WHEN?—Wednesday, Nov. 14. Dinner meeting 6 p. m. in Church Hall. Public meeting in Church 8 p.m. Tickets for the dinner meeting may be obtained by calling the Church Office, at 1822.

Who Else Will Be There?—The Civic Choir under Nelson Allan and St. Paul's - Trinity Choir, with Church musical director Merlin Bunt, at the organ.

Bring a friend—and bring the kiddies. They'll want to hear Dr. Gilchrist too. Listen to CKLN at 6:15 p.m. that night for an interview with Dr. Gilchrist from the Church Hall.

Fairview United Church

Corner of Silica and Stanley

10:00 a.m.—Sunday School
Junior, Intermediate and Senior Departments.

11:00 a.m.—Morning Worship
Service of Baptism.

7:30 p.m.—Evening Service
C.G.I.T. will take part in the Service of Delication.
Subject: "I PURPOSE"

REV. H. R. WHITMORE, Minister

"COME, LET US WORSHIP TOGETHER"

First Presbyterian Church

Minister: Rev. J. N. ALLAN, B.A.

ANNIVERSARY SERVICES

11:00 a.m.—MORNING WORSHIP.
Subject: "THE CHURCH PRESBYTERIAN"
The Rev. Mr. W. J. Graham, B.A., of Westmount, Edmonton will preach. The Minister, Rev. J. N. Allan will conduct the Service.

7:30 p.m.—EVENING WORSHIP.
Subject: "THE CHURCH PENTECOSTAL"
The Rev. Mr. Graham will preach and the Minister will conduct the Service.

SALMO COMMUNITY CHURCH:
The Rev. W. J. Graham will preach with Rev. Allan conducting the Service.

Anglican Church of Canada

ST. SAVIOUR'S PRO-CATHEDRAL

Rector: DEAN T. L. LEADBEATER, M.Ed., B.D., D.D.

8:30 a.m.—Holy Communion
9:30 a.m.—Willow Point (Holy Communion)
11:00 a.m.—Holy Communion and Sermon
11:00 a.m.—Sunday Schools as usual
7:30 p.m.—Evening Prayer and Sermon

First Baptist Church

Cottonwood and Fourth Sts.
Minister: REV. K. IMAYOSHI
716 Stanley St. - Phone 1420-L

SUNDAY:
9:45 a.m.—Sunday School for all ages.
11:00 a.m.—Subject: "Faith That Changed the World" (Communion Service follows).
7:30 p.m.—Subject: "The Goal of History."

THURSDAY:
8:00 p.m.—Bible Study and Prayer
9:00 p.m.—Finance Committee Meeting

First Church of Christ Scientist

A Branch of the Mother Church The First Church of Christ, Scientist in Boston, Mass.

Sunday Service: 11:00 a.m.

Subject:
"ADAM AND FALLEN MAN"

Wednesday Testimonial Meeting—8:00 p.m.

Reading Room, 209 Baker St., Open Daily from 3 to 5 p.m.

ALL CORDIALLY WELCOME

Anglican Church of Canada

Church of The Redeemer
Fairview
Canon W. J. Silverwood, A.K.C., B.Sc., Vicar

9:45 a.m.—Sunday School.
11:00 a.m.—Morning Prayer.
7:30 p.m.—Evening Prayer, The Vicar

SOUTH SLOCAN
11:00 a.m.—Family Service.

Bethel Tabernacle

9:45 a.m.—Sunday School
11:00 a.m.—Morning Worship
7:30 p.m.—Evangelistic
TUESDAY — Bible Study
FRIDAY — Young People

RADIO BROADCAST
Sunday at 9:45 p.m.
Monday, Tuesday, Thursday and Friday at 5:00 p.m.

Pastor: Rev. Reuben Swanson

Mission Covenant Church

803 Baker St.
Pastor: E. HANSON

SUNDAY:
9:45 a.m.—Sunday School
11:00 a.m.—Morning Worship
7:30 p.m.—Evening Service
THURSDAY:
7:30 p.m.—Prayer Meeting
FRIDAY:
7:30 p.m.—Young People's

St. John's Lutheran Church

Corner Stanley and Silica Sts.
REV. CARL J. HENNIG
Res. 317 Silica St. - Ph. 729-X

10:00 a.m.—Sunday School
11:00 a.m.—Divine Service
7:30 p.m.—Bible Class

You Are Cordially Invited!

THE LUTHERAN HOUR
CJAT—8:00 A.M.

The Salvation Army

513 Victoria St.
Lieut. and Mrs. G. Grice

SUNDAY

9:45 a.m.—Sunday School
11:00 a.m.—Holiness Meeting
7:30 p.m.—Evening Service

CHURCH OF JESUS CHRIST OF LATTER DAY SAINTS
(Mormon)
9:15 a.m.—Priesthood Meeting
10:30 a.m.—Sunday School
11:30 a.m.—Sacrament Meeting
Eagles Hall, 641 Baker St.
Branch President Phone 1875-X

ABOUT the TOWN

By Alice Stevens

PHONE 1369 OR 1844

In celebration of his ninth birthday, Monty Stevenson, 707 Third Street held a party for eight young friends. After enjoying a movie, all returned to his home where the birthday table was decorated in a Hallowe'en theme.

* * *

Mr. and Mrs. G. A. Strong, Second Street, visited the latter's brother, sister-in-law and mother, Mr. and Mrs. J. D. Innes and Mrs. Nellie Innes in Trail.

* * *

Among those attending the Rebekah district meeting in Slocan City recently were Mrs. H. Bentham. Mrs. T. Imming, Miss Carol Tickner, Mrs. Terry, Mrs. G. Strong, Mrs. Ivan Lewis and Mrs. Hall.

* * *

Mrs. R. F. G. Green and son Adair arrive this evening from Victoria to join Mr. and Mrs. R. H. Green of Victoria who are visiting Nelson and district.

* * *

George Turner and his daughter-in-law, Mrs. George Turner, Jr., Stanley Street, have returned from Calgary where they visited the latter's parents.

* * *

Harry Horton, Vern Vance, Art Vance of Trail and Gordon Finch of Kelowna have returned to Nelson after a three-week hunting trip to the Prairie.

* * *

Mr. and Mrs. D. F. Ferraro, 718 Radio Avenue, have returned from Montreal and Sudbury where they visited Mrs. Ferraro's relatives.

* * *

Ronald White, general manager of the Kamloops Daily Sentinel, visited Nelson on business Friday.

* * *

Mrs. G. R. Holmes, who has been visiting her son-in-law and daughter, Mr. and Mrs. Hugh R. McCardell, 902 Fourth Street, for the past three weeks, has returned to Vancouver.

Our Father's Business

When Ulysses wanted to hear the siren's song, yet be untouched by the mythical wonder drug unleashed by the singing, he chose, as you know, the ingenious plan to have his sailors tie him to the mast, and to row him by the sirens' isle, after their own ears had been conveniently (and perhaps against their wishes) stopped up with cotton.

Ulysses chose the hard way of doing things! Another Greek, by name Orpheus, was much more wise and skilful. In fact, he gives us the realistic way in which to overcome the negative and evil things of life. When he sailed by the sirens' isle he saved himself, and also his sailors, by playing his harp, or was it lute, far more attractively than any surrounding enticement with the result that the sirens were completely put in the shade as far as music was concerned.

Jesus told His hearers, on occasion, that it was a mistake to clear out the evil spirits out of a house, and then to leave the place vacant. This story, of course, might be used as the basis of a sermon on the "Housing Problem". It leads to the direct conclusion, that just to put evil out of our lives, is not only inadequate, it is also impossible. On the other hand, when good tenants are given occupancy in the household of our mind and our schedule of activities, it will be surprising how little time or attention there is for that which detracts and frustrates and confuses, and, literally, makes of our life a haunted house.

"Be not overcome of evil, but overcome evil with good." Jesus gives us positive, active, dynamic teaching and example, and He says: "This do, and thou shalt live."

Rev. Allan Dixon

Jehovah's Witnesses

invite you to hear a topic of world-wide interest.

"HAS GOD'S PURPOSE FOR MANKIND FAILED?"

—being delivered by Watch Tower representatives in 160 lands.

Speaker: E. FUNK

SUNDAY, NOV. 4, at 2:00 P.M.

CAPITOL THEATRE

FREE — No Collection Taken

Children at District Points Enjoy Hallowe'en Make-Believe

SOUTH SLOCAN — When the South Slocan elementary school students and staff held their annual Hallowe'en party, guests of the school were the pre-school age youngsters of the community and over 12 mothers. Witches, hobgoblins and an Indian chief in full headdress and peace pipe, with a tribe to accompany him, were some of the weird characters in school. Mothers and youngsters raced with balloons, and peanuts and popcorn games added to the fun. Refreshments were served in the senior room, with pop for the children and Hallowe'en cakes and cookies a feature of the party fare.

DUCK FOR APPLES

AINSWORTH — A Hallowe'en masquerade party was held in the Ainsworth Community Hall for all the children. There were games, apple ducking and judging of costumes. Prizes for pre-school children were: First, Bryce and Barbara Olson as bride and groom; and second, Stephen Hansen as a big pumpkin. Grades 1 and 2 prizes went to David Hansen as Robin Hood and Dennis Currie as Davy Crockett. Grades 3, 4, 5 and 6 prizes went to Bobby Abbot and Brian Snyder as Indian girls, and Brenda Johnson as scarecrow. For seniors prizes went to Peggy Burns as Japanese woman and Landra Pickard as a scarecrow. Then there was a peanut scramble for all the school grades and the pre-school children. Lunch was served for everyone, with apple juice for the children, which Mr. and Mrs. R. Hansen donated.

SCHOOL PARTY

HARROP — An afternoon Hallowe'en party was held at the Harrop school. The mothers were welcomed by the teacher, Mrs. Munch and games and contests were organized by Mrs. F. Fransen and Mrs. V. C. Rowley. Pre-school prizes for costumes were won by Lois Anderson as a cat and Bernadette Yaworski as a pumpkin. Prizes for children attending school were won by Judy Anderson as a scarecrow, Rayne Ward as a black cat, for best Hallowe'en, Ross Ogilvie as a candle, Claire Stevenson as an Indian woman with papoose; best original, Donna Kosma as a clown, Valerie Smith as a Pierrot; best dressed, Larry Kosma as a pirate, Elliott Laidlaw as a tramp, best comic. Prizes for carved jack o' lanterns were won by Donna Kosma, first, and Pamela Rowley, second. Tea was served to the mothers and fruit drinks and cookies to the children.

FIREWORKS SHOW

Riondel's annual Hallowe'en party was opened in the Recreation Hall by three pipers Barry Mattock, James Tod and Ian McDonald.

Costumes were judged and prizes awarded to the following: three years and under, devil, C. C. Muise, second witch, Heather Fowler, third black cat, Wendy Kidd; four and five years, first bat, Melvin Jensen, second mophead witch Sharon Truscott, third pumpkin-head Alan Fontaine; six and seven years, first skunk, Chris Derbyshire, second fireman, Mish Carl, third Chinese couple George Harrison and Donnie Truscott; eight to ten years, first witch, Leanne Collins, second fox, Jimmy Caldicott, third penguin Elizabeth MacDonald; 11 and 12 years, first devil David Etmanski, second Indian Carol Cruikshanks, third Chinese Calvin Hedge; 13 years and over, first boys caravan Dougie Kidd, Wilson Tod and Hugh Downing, second girls caravan Lynn Butler, Donna Street, Valda Downing, Ann Sweeney and Lorraine Butler, third boy dressed as girl Peter Clarke; adults first hillbilly family Mr. and Mrs. V. Gendron, Crystal Carl and Jill Fichten, second alpine climber, Mrs. Doreen Harrison.

After the prizes were awarded and the children recieved their bags of Hallowe'en treats everyone moved out to the ball park where a huge bonfire was blazing and a beautiful display of fireworks was set off. The children then set off at a fast pace to canvass the local homes for "tricks or treats."

GUIDE PARTY

The Crawford Bay Guides entertained the Riondel and Crawford Bay Brownies with a Hallowe'en party in the hall. The Swallow Patrol served refreshments under the leadership of Margery Wastrodowski. The Bluebird Patrol under the leadership of Sieglind Wirsig provided entertainment. The afternoon was spent in games and sing-songs.

A Hallowe'en party held at the Taghum hall was a big success, featuring treats for the children. The women held a sale of work and a contest, proceeds of which will go to the Kootenay Society for Handicapped Children.

WILLOW POINT WA PLANS TEA FOR DEAN, WIFE

WILLOW POINT —The November meeting of the Woman's Auxiliary to St. Andrews by the Lake was held at the home of Mrs. V. C. Owen, arrangements were made for a tea after the service Nov. 10 to give members the opportunity of saying farewell to Dean and Mrs. Leadbeater.

Conveners for the fall sale, December 6, were appointed. The secretary was instructed to pay all pledges. Miss C. Ross gave an interesting account of the Deanery meeting and was accorded a vote of thanks.

Infant Baptised In Harrop Church

HARROP—Rev. H. R. Whitmore baptized the infant son of Mr. and Mrs. E. Beecher of Calgary at the Harrop Church during the harvest festival service.

The baby was christened Ernest David. His grandparents, Mr. and Mrs. E. Serres, great aunt, Miss L. Grant and aunt, Mrs. M. Mikelson were present at the ceremony. Mrs. Beecher is the former Barbara Serres.

Sirdar Notes

SIRDAR — H. Eluik has returned from a vacation in Vancouver, Calgary and other points where he visited relatives.

Ross Pascuzzo of Cranbrook was visiting relatives here.

J. Ford of Nelson was on a hunting trip in Sirdar.

BROADVEIN TILES
10 Decorator Colors
14c Each
Freeman's

BAPTIST CGIT HOLDS PARTY

Members and guests of the Baptist Canadian Girls in Training enjoyed games and contests and a box lunch at a party held in the First Baptist Church.

The Young People's Club decorated the hall with Hallowe'en motifs and balloons and the lunch table was centred by a jack-o-lantern punch bowl with hollow apples as tumblers.

A special guest was Miss Grace Barrett of Vancouver, representative of Baptist Youth groups in the province.

Crawford Bay WI Raises Party Funds

CRAWFORD BAY — The annual Crawford Bay Women's Institute social evening featured a bake table, candy sale, needlecraft, post office table, bran tub and bingo. Kelly Lynn was master of ceremonies for the entertainment. The hall was decorated with Hallowe'en motifs. Tea was served by Mrs. E. Vance and her committee. Money collected was for the Christmas party. The evening was convened by Mrs. H. Haverstock.

Royal Conservatory of Music of Toronto

MIDWINTER EXAMINATIONS 1957

Applications and fees must reach the Conservatory not later than DEC. 10, 1956.

135 COLLEGE STREET
TORONTO 2B, ONT.

86

Wet Weather Footwear

for all the family.

Before you buy compare our prices and quality

- B. F. GOODRICH
- DOMINION
- BATA

ANDREW'S

Leaders in Footfashion
Established 1902

SIMPSONS-SEARS 1956 CHRISTMAS CATALOGUE

Call in at our Nelson Order Office today for your copy.

Simpsons-Sears
LIMITED
556 Baker St. Phone 1490
Nelson, B. C.

For wider selection and faster service – Do Your Christmas Shopping Early!

A Warning about Foreign Attachments to Telephones

Telephone subscribers are reminded that the use of telephone attachments unauthorized by the Telephone Company is contrary to regulations governing telephone service. This is pointed out because from time to time certain devices of this kind appear on the market and are offered for sale or for rent to telephone users.

The regulation applying to "non-approved devices" follows:

> ***The subscribers shall not use or permit to be used any electrical or mechanical apparatus or device in connection with the equipment or facilities furnished by the Company without the written consent of the Company, or permit the attachment of advertising devices thereto. If any apparatus or devices of any kind other than those furnished or approved by the Company are attached to or connected with any part of the Company's property, the Company may remove such apparatus or devices or terminate the service.***

This regulation is, of course, in the interests of good telephone service and, therefore, for the protection of telephone subscribers generally. Some attachments to telephones can impair service. And interference with service on one telephone does not stop with that instrument. Others are bound to be affected.

That's why telephone regulations prohibit telephone attachments without the written consent of the Telephone Company.

BRITISH COLUMBIA TELEPHONE COMPANY

THE GULLS' DELIGHT — Whirring wings and shrill cries fill shore air at Whitby, Eng., as gulls wheel, swoop and scramble for the herring left by fishermen at the quayside.

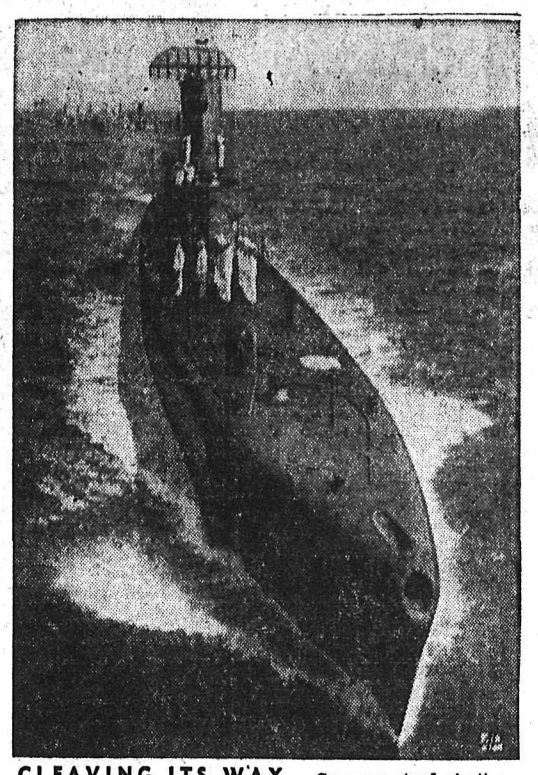

CLEAVING ITS WAY — Crewmen stand at attention as submarine Rasher moves through Long Beach, Cal., harbor during the U. S. Navy's big fleet review on West Coast.

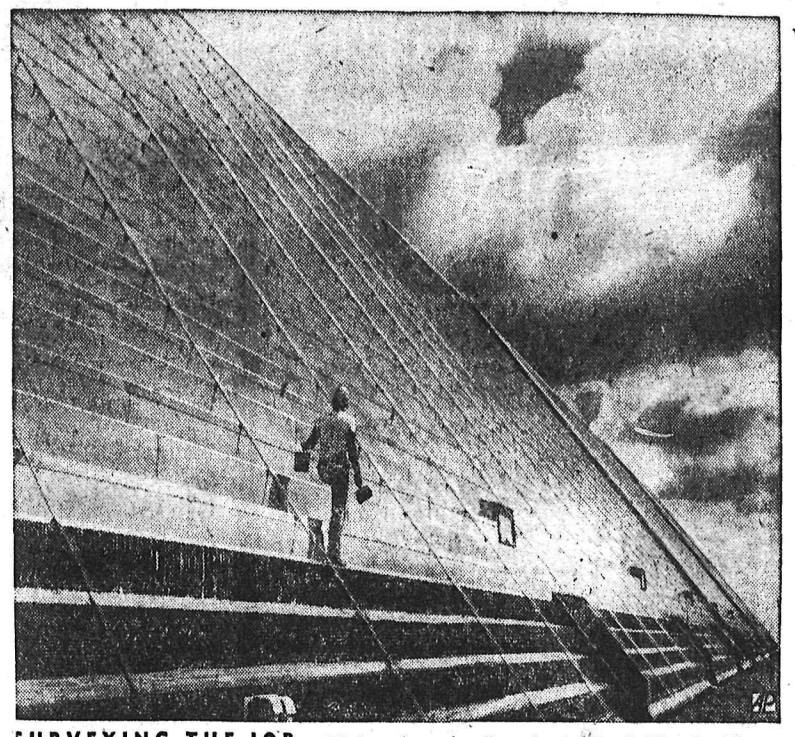

SURVEYING THE JOB — Worker views gigantic grain elevator, holding 7 million bushels, before starting paint job. Bin, near Minneapolis, is longer than two football fields.

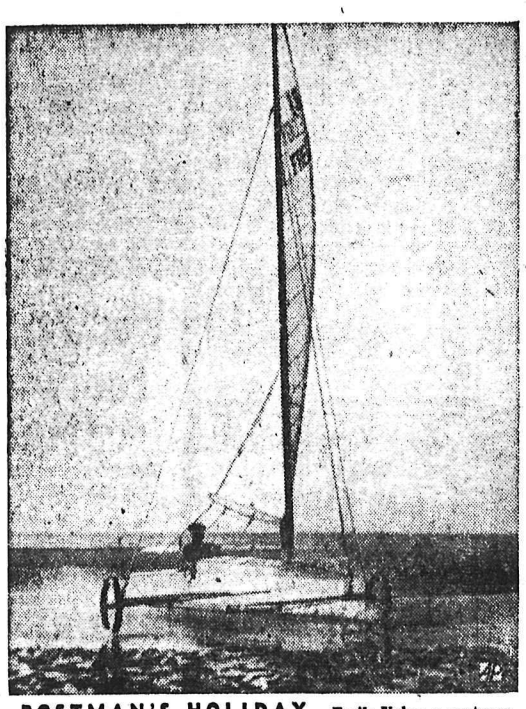

POSTMAN'S HOLIDAY — Emile Velge, a postman, enjoys his leisure time by sailing his sandyacht along the beach at De Panne, Belgium. The craft can go 40 miles an hour.

IN PINK — This autumn chapeau features Edwardian pink Chantilly lace over pink champagne panne. Creation, called "Bird in a Gilded Cage," is by Mr. John of New York.

NATURE STUDY — Linda Zipser, left, and her pal, Nancy Newton, are a pair of excited seven-year-olds as they examine a baby alligator found near Linda's Tampa, Fla., home.

ON TOUR — Portrait of Princess Margaret was made in Clarence House, London, prior to the start of her visit to British territories in East Africa and the Indian Ocean.

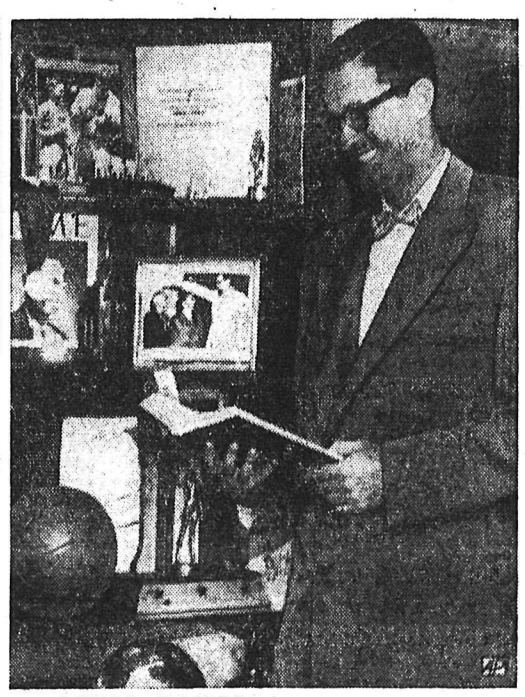

ANOTHER HONOR — George Mikan, basketball star-attorney, reads law book in his Minneapolis home after winning Republican nomination for House of Representatives election.

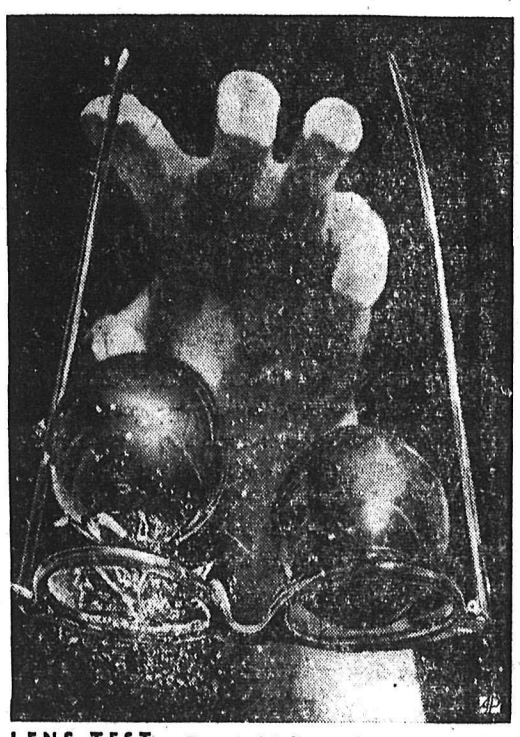

LENS TEST — Two steel balls are dropped on a glass lens, left, and on one of hard resin, right, during Pasadena, California, test. The lighter, clearer resin lens is shatter-proof.

PRETTY PERCH — Carla Denault, 4, must be the envy of many rooster fanciers as a white Bantam perches on her head during the Greater Peoria, Ill., Pigeon and Bantam Show.

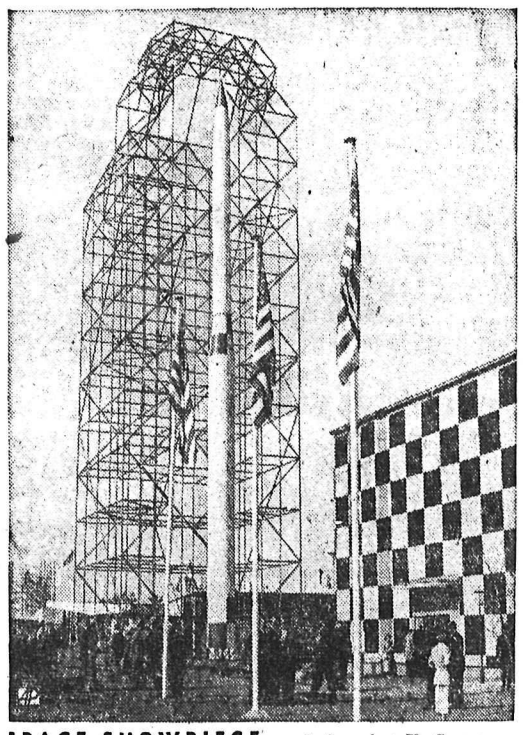

SPACE SHOWPIECE — A towering U. S. space rocket, framed by American flags, is one of the eye-catching exhibits at annual German Industrial Fair held in West Berlin.

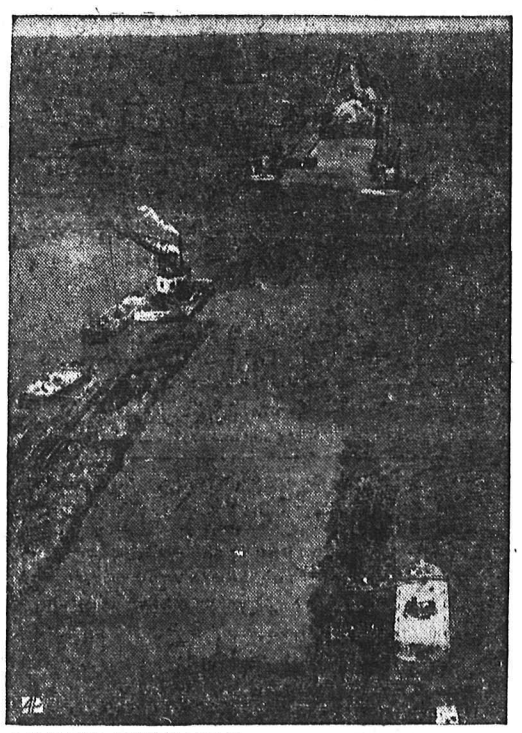

DUTCH TRIUMPH — Work nears completion on a 56-mile dike enclosing 133,000 acres of the former Zuider Zee. The polder, called East Flevoland, climaxes six years of work.

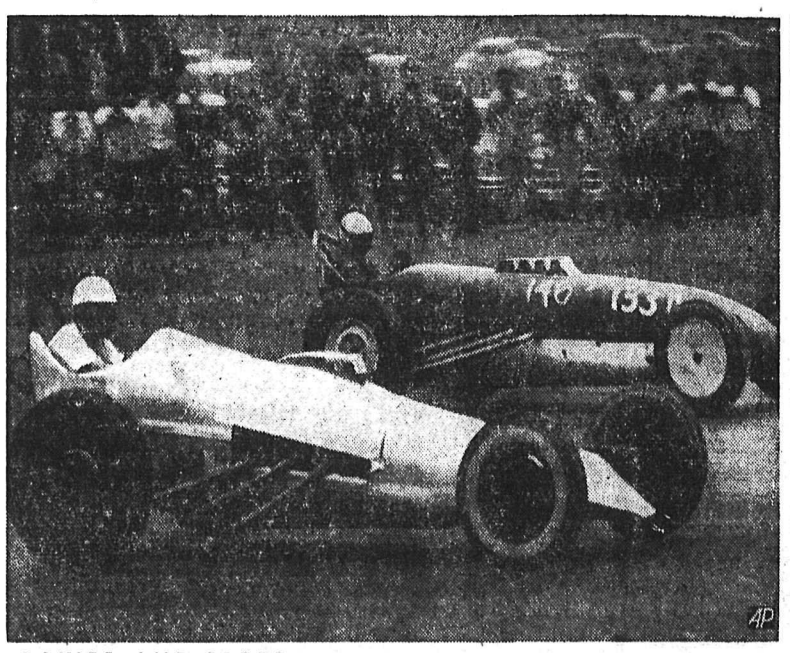

POWER AND SPEED — Two entrants compete in championship drag races at Kansas City, Mo. Roll bars behind drivers are a safety regulation of National Hot Rod Association.

ROYAL BOUNCE — Princess Birgitta, 19-year-old member of Swedish royalty, completes a somersault as she trains to qualify as a certified gymnastics teacher in Stockholm.

PARADE OF THE PAST — A 1909 Ford leads a cavalcade of ancient vintage automobiles across the green during the Old Car Festival in Greenfield Village at Dearborn, Mich.

SPORTS

The SHORT CIRCUIT

By JOHN SHORT
Sports Editor

How much difference can a coach make to a hockey team?

That is one of many mysteries surrounding this year's edition of Nelson Maple Leafs. Fans and casual observers alike are wondering whether Pat Egan is the main reason behind the unexpected — but wholly welcome — surge of Nelson's Western International Hockey League representatives.

That Egan is responsible to a great extent is a fact which finds few dissenters.

That Egan's popularity with the players is primarily responsible for his success is obvious to all who have watched him operate.

He picks no favorites.

Egan is a clear-thinking, hard-battling competitor. He will "blow" some games with his daring strategy, but be will be responsible for more victories than defeats.

He treats every player differently. Egan, veteran of more years than he'd like to have me name in professional hockey competition, uses the whip when the whip is necessary, but can also buck up a player's confidence when lack of confidence is the major problem.

• • •

A short while ago, this observer received a letter from a reader, in which the sender chastised Nelson hockey officials for signing a "has-been."

He was talking about Egan. I refused to comment one way or the other because I knew too little about the man's abilities and short-comings.

This is my comment.

So long as Pat Egan continues to produce as he has produced, so long as the players keep putting out for him at maximum efficiency, I shall be classified among his five noisiest rooters.

Egan's popularity is tinged with a healthy respect.

The players take him on in duels with wise-cracks and joking insults the only weapons. Sometimes they win, sometimes they lose, but they always know when to stop.

Egan is the boss, and a boss for whom almost every man on Nelson Maple Leafs, circa 1956, would jump through hoops.

• • •

The former Boston Bad Boy does not ask that his players jump through hoops. He asks that they play hockey.

They have been doing that, much better than I, for one, thought they could.

In all honesty, maybe the players are making the coach look good. But somehow I don't think so.

• • •

Add things I would like to be there to see (No 28):

Dave Stewart setting the Western Hockey League afire during his three-game tryout, on condition that the fire does not become so hot that he is lost to Nelson for the season.

PHONE 1844 FOR CLASSIFIED

HOCKEY

EVENT NO. 5 — W.I.H. LEAGUE

SENIOR HOCKEY

TONIGHT

8 p.m.

CIVIC CENTRE

Trail Smoke Eaters
VS.
Nelson Maple Leafs

Contract and Reserved Tickets on Sale at Kootenay Stationers Today
10:00 a.m. to 5:00 p.m.
Reserved $1.25 — Rush $1.00 — Children 35c

Attention Salmo Residents . . . Tickets may be obtained at Wilson & Stenson Hardware.

HOCKEY

CIVIC CENTRE
SUNDAY

ADULT SKATING

2:00—4:00 p.m.

Enjoy Nelson's Finest Recreation

Gus Adams, Gaber Collaborate To Give Nelson Fourth Victory in Succession

Leafs Take Top Slot After Thrilling 2-1 WIHL Victory

WIHL STANDINGS

	GP	W	L	T	F	A	pts
NELSON.	8	6	2	0	41	30	12
Spokane	7	5	2	0	43	31	10
Trail	7	2	5	0	23	33	4
Rossland	8	2	6	0	28	42	4

ROSSLAND—Little Archie Gaber pushed a loose puck under Rossland goal-tender Reno Zanier in the dying minutes to give Nelson Maple Leafs a 2-1 vitcory over Rossland Warriors in a Western International Hockey League game here Friday night before only 500 fans.

The victory was Nelson's fourth in succession.

Warriors pulled Zanier in the closing seconds in favor of an extra attacker, but were unable to even the tally. Both netminders Zanier and Nelson's Gus Adams, gave sparkling performances.

Fritz Koehle scored the first Leaf goal after Louis Secco had given Warrior a one-goal lead.

After a scoreless first period which saw both clubs display flashes of power, Rossland opened scoring in the second frame after only one minute, 53 seconds.

Warriors got off to a slow start in that frame, failing to enter Nelson territory until past the one-minute mark. But when they finally stepped over the blue-line, they made the move pay dividends.

Johnny Rypien led the charge, carrying in and around the Nelson net. He continued in front and let go a shot to the corner. Secco deflected it past Adams.

Nelson surged back to tie it up at 8:44, Fritz Koehle stepping between two Rossland rearguards to bat home Lee Hyssop's pass from the corner.

The clincher didn't come until after both goal tenders had repulsed several dangerous thrusts. Rossi dominated play from the 10-minute mark until shortly before Gaber's goal.

After Leafs took the lead, Warriors swarmed around Adams but couldn't click for the tying marker. They threw everything they owned at the Golden Greek but the little twine-tender stopped it all.

With only two seconds remaining, Vic Lofvendahl took a pass from behind the net and fired for the open corner. But Adams fell flat on the ice and kept the puck out.

Bud Andrews and Frank Turik missed numerous chances as did many other Warriors. Leafs also muffed several fine opportunities but nothing can detract from Adams' and Zanier's performances.

They were sensational throughout.

Only four penalties were called, two to each club, but that gave little indication of the play. Sticks were carried high throughout and knees and elbows were also thrown about with rare abandon.

Alex Birukow, who walked out of the Smokie camp, played exceptionally well in his Rossland debut.

Leafs oppose the angered Trail Smoke Eaters tonight at Civic Arena in search of their fifth successive victory and retention of their two-point edge over the second-place Spokane Flyers. Flyers tonight play at home against Warriors, who are anxious to move into third place by themselves.

Lineups

Nelson—goal: Adams; defence: Yost, Severyn, Parker; forwards: Hyssop, Pilla, Keller, Appleton, Maglio, Lipsack, F. Koehle, R. Koehle, Gaber, Schwab.

Rossland — goal: Zanier, defence: Fletcher, Lund, Ferguson, Lofvendahl; forwards: Rypien, McIntyre, Birukow, Jones, Davis, Turik, Lucchini, Secco, Chorney, Andrews.

Summary

First period — no scoring.

Penalty: Lund 5:13.

Second period — 1. Rossland — Secco (Rypien) 1:53; 2. Nelson — F. Koehle (Hyssop) 8:44.

Penalties: None.

Third period — 3. Nelson — Gaber (Appleton, Maglio) 18:27.

Penalties: Severyn 5:22; Chorney 10:50; Parker 10:50.

RANGER BANTAMS BOUNCE BRUINS

In the first of a round robin exhibition series the Bantam Hockey League, Rangers eked out a 4-3 win over Bruins. The exhibition series has been arranged to determine the strength of the teams in this division and to balance the teams if any one team is found to be overly strong.

Ranger goal-getting came from Dicky McElroy and Ken Dewar who banged in two goals apiece, all being unassisted. Bruin scorers were Wally Cherenko with two and Stuart McKinnon one. Assists went to Tees, McKinnon and Anderson.

Rangers drew four of the six penalties meted out by Referees Jimmy Cain and Gary Higgs. Greg Gregoire was in charge of the Rangers while Alec Swetlikoe and Jim Harvie handled the Bruins.

HOCKEY SCORES

By The Canadian Press

Ontario Junior A
Marboros 5 Barrie 3

American League
Buffalo 4 Rochester 2

Ontario Senior
Owen Sound 3 Stratford 3 (overtime)
Whitby 5 Belleville 3
Pembroke 5 Kingston 4
Windsor 2 Chatham 0

Western League
Brandon 5 Edmonton 5
Victoria 3 N. Westminster 1

Northern Ontario Senior
Soo Indians 2 Sudbury 7

Ontario Junior
Hamilton 2 Guelph 6

Saskatchewan Junior
Melville 4 Regina 5
Flin Flon 4 Humboldt-Melfort 0

Okanagan Senior
Kamloops 4 Penticton 5
Vernon 4 Kelowna 7

SEEK LARGE ATTENDANCE AT MEET

Preparing for another season of activity, Nelson Badminton Club officials are hoping for a sizeable turnout of members to their scheduled meeting Tuesday evening at the badminton hall in Nelson Civic Centre.

Originally labelled to occupy the badminton hall on Tuesday and Thursday evenings and Sunday afternoons, club members are likely to be hit with a time curtailment if membership this year is not large enough to warrant three sessions per week.

Under the new system inaugurated this year, badminton club members will be entitled to participate in all Recreation Commission activities. By the same token, Recreation Commission members will be allowed — for a nominal fee — to play badminton with actual members of the club.

Badminton officials are optimistic in planning for this season as indications are that last year's membership of 60 will be exceeded more than somewhat.

Several tournaments are scheduled, including the annual West Kootenay Invitational, which was so successful last year. It is believed, however, that a few changes will be made in tournament procedure to simplify matters for the tournament handlers.

FIRST CLASS
★ LUBRICATION
★ TIRE REPAIRS
★ WELDING
★ TUNE-UP

BA 88 and 98
TOP RATED GASOLINES
and
Peerless Motor Oils

We have a good selection of 1954 Austin parts in good condition.

Six Mile Service
NORTH SHORE PHONE 1668-L-1

Ski Slants

By Silver King Ski Club

Hi skiers! There's snow on the new hill, but of course not yet enough to make any of us start waxing skis. But another few falls, and we'll be ready to go.

• • •

There's still quite a bit of work to do though; last week-end nearly all the trees were cleaned from the slope. One pile remains, which we hope to burn off this week-end.

And that's where you come in.

Come out and help stoke the fire. It should be fun. There are also a few snags, rocks and stumps that must be packed off to the run.

It isn't a hard task and we hope all you skiers who don't want to hit rocks or snags this winter will show up to take off your share. Oh, yes, before we forget, if you can bring a pointed shovel or grub-hoe, they'll be put to good use.

Another angle too — if the slope is smooth, we get skiing earlier and it lasts longer.

Our mechanical group is busy figuring a way to get our tow down from above the golf links and no doubt will accomplish the task this weekend.

We cannot guarantee that the tow will be in operation just when the skiing starts, because our mechanics are going to try and improve the system so everyone can use it (formerly, only the strongest could hold on) and also extend its length to around 1,000 feet.

This is going to mean a lot of night work on the motor and attachments, so if you are called upon to help — or are mechanically inclined — Roy McKay and his busy group will be more than pleased to hear from you.

After nine weekends of work, it is certainly satisfying to look from the bottom of our new course (80 feet wide and 1,000 feet from top to bottom).

It's been a lot of work for some members of the club. And there are unfortunately others who have been out only occasionally or not at all. We realize it's difficult to get away to work on the hill when so much remains to be done around the house.

But it's important to get the final work done before snow falls. Let's make a special effort this weekend to help ourselves to good skiing.

See you on the hill!

Brown Beaten By Paolo Rosi

WASHINGTON (AP) — Paolo Rosi of Italy dropped Henry (Tooth Pick) Brown twice for nine counts Friday night to score a technical knockout over the Philadelphian in 2:12 of the eighth round of a scheduled 10-rounder. Both weighed 134.

Rosi, landing repeatedly with lefts to the head and rights to body, dealt Brown his first defeat of the year improved his own standing among the lightweights.

Referee Harry Volkman stopped the bout after Brown picked himself up weakly from the second knockdown. Solid rights to the jaw decked Brown both times.

The victory was Rosi's third straight of the year and his 13th in 14 bouts since landing in the United States from Italy.

Name Committee To Handle Shrine Game Choices

WINNIPEG (CP) — A five-man selection committee has been named to handle the choice of the two teams participating in the second annual Canadian East-West All - Star Shrine football game at Vancouver, Dec. 8.

Chairman of the committee, Ralph Misner of Winnipeg, head of the Canadian Rugby Union group on the national committee in charge of the game.

Eastern representatives are Don F. Downey of Toronto, first vice-president of the CRU, and J. P. McCaffrey of Ottawa, president of the Big Four; Western—president of the CRU, and Karl K. G. Montgomery of Edmonton, Slocomb of Winnipeg, president of the Western Inter-Provincial Football Union.

Selection of the two all-star teams will be based on results of the popular vote of fans across Canada, together with selections by the sports writers, radio and TV sportscasters and coaches of the nine teams in the two major leagues. Final selection will be announced Nov. 27.

PIONEER CHURCH

Greenock church, the "Auld Kirk" at St. Andrews, N. B., was built by Presbyterians in 1822.

Winnipeg Underdogs In Pre-Game Betting

REGINA (CP)—The fleet Winnipeg Blue Bombers meet the aerial - powered Saskatchewan Roughriders Saturday in the curtain-raiser of the 1956 Western Interprovincial Football Union playoffs.

Sunny skies with temperatures around 30 are forecast when the two squads clash on lush Taylor Field at 2 p.m. MST before an expected crowd of 13,500.

The clubs, meeting in the total point, home-and-home semi-finals for the fourth successive year, are expected to be near full strength.

TWO DOUBTFULS

Roughriders, who have not beaten Winnipeg in 20 years in the playoffs and were defeated in each of the last three semi-final series, only have two doubtfuls — lineman Mario Demarco and end Stan Williams.

Bombers, who won only one of four encounters with the Roughies during the regular season, will be without halfback Ron Latourelle and flying wing Ron Kelly.

As usual before big games, Saskatchewan coach Frank Filchock is silent, while Winnipeg's coach, Al Sherman, is anything but.

NOT TALKING

Asked his team's chances, Filchock shrugged his shoulders and gave "no comment".

"This Winnipeg team looks good and it's going to be a tough series," he said.

He added that Harry Lampman, although his hand is in a cast, is fit but whether Demarco and Williams are in the lineup won't be known until Saturday.

Sherman blasted Filchock for harping on injuries.

"Filchock has pulled this injury stuff so often that even the public is aware of it. They don't believe the stories from Regina any more . . . somehow he always manages to get a strong, bruising lineup on the field when the whistle blows. He'll be well-equipped Saturday."

Bombers held a short practice before leaving Winnipeg Friday. Glen McWhinney or Elton Taylor will replace Latourelle. Tom Miner will be in for Kelly, recovering from pneumonia.

ATTENTION HUNTERS

Hunting Season is well under way. Chances are you will shoot game birds or animals you would like to have mounted. In such a case, have them mounted by

O. W. AASLAND
TAXIDERMIST
Castlegar, B. C.
25 King St. • Phone 2698

Investors Syndicate of Canada Limited
★ Children's Educational Plans
★ Savings Plans
★ Business Reserve Plans
Investors Mutual of Canada, Ltd.
★ Investment Fund Shares
Phone:
MR. JACK CHARKO — 1688-Y
ZONE MANAGER
1209 FRONT ST. NELSON, B.C.

Prospects Bright For Curling Season

Open house at Nelson Curling club Friday attracted some 40 curlers, with games on three sheets and the other two sheets being utilized for practice shots.

After the curling session, refreshments were enjoyed in the Club room as shots were discussed, a prerogative of all curlers. The curlers sat with one ear turned to the radio where Gary Albright was describing Nelson Maple Leafs' 2-1 victory over Rossland Warriors.

Jack Long reported 125 membership cards turned in to date with many more still to be returned.

Curlers with cards are asked to turn them in to any executive member on or before 3 p.m. Sunday at the curling club in order to allow the classification committee an opportunity to line things up to prepare for the first draw.

Curlers were especially enthused with the perfect shots by some of the newcomers. Bright prospects abounded among the novices.

Minor Hockey Schedule

Monday 5 to 6 Canadien Pee Wee vs Blackhawks;

Tuesday 8:30 to 9:30 Rangers vs Canadien Bantams; 9:30 to 10:30 Midget Reps vs Juvenile Reps;

Wednesday 5 to 6 Ranger Pee Wees vs Blackhawks; 6:15 to 7:15 Bruins vs Blackhawk Bantams;

Thursday 6:30 to 7:30 Canadien Pee Wees vs Bruins; 7:30 to 8:30 Bantam Reps; 8:30 to 9:30 Midget Reps; 9:30 to 10:30 Juvenile Reps vs Queens Hotel;

Friday 5 to 6 Canadiens vs Bruin Bantams;

Saturday 1 to 2 Bantam Pool; 2 to 3 Blackhawks vs Bruin Pee Wees; 3 to 4 Rangers vs Blackhawk Bantams.

ARGOS SET UP MANAGEMENT BODY

TORONTO (CP) — Directors of Toronto Argonauts have appointed a management committee to direct the affairs of the Big Four football club in conjunction with Lew Hayman, named last week as managing director in a major shakeup of the team.

Eric Cradock, Bob Moran, John Bassett, Jr., Charles Burns, Joe Wright and Bill Ross were chosen.

Batteries
MINING — LOGGING AND AUTOMOTIVE
Repairs to All Types
509 Lake St. Phone 898
ARROW BATTERIES

WINTERIZING
YOUR CAR NOW!!
Can Save You Dollars Later.
See Us For Your
WINTER TIRES
If You Are Heading For the Hills . . . You Should Be Tractionized NOW-!
$2.00 Per Wheel
STAR Auto Service
Ymir Rd. Nelson, B.C. Phone 1648

The Spirit of Scotland...

A cheer went up from the battle-weary Camerons at Waterloo . . . when Piper Mackay appeared . . . *out in front* of the firing line . . . rallying his regiment with a stirring march.

. . . and *out in front* of all Scotches comes Dewar's—distilled, blended, bottled and shipped to you straight from Scotland in this handsome new carton.

"DEWAR'S SPECIAL"
Scotch Whisky
- it never varies

Available in 26⅔ oz. and 13⅓ oz. bottles

This advertisement is not published or displayed by the Liquor Control Board or by the Government of British Columbia.

LIL ABNER

HENRY

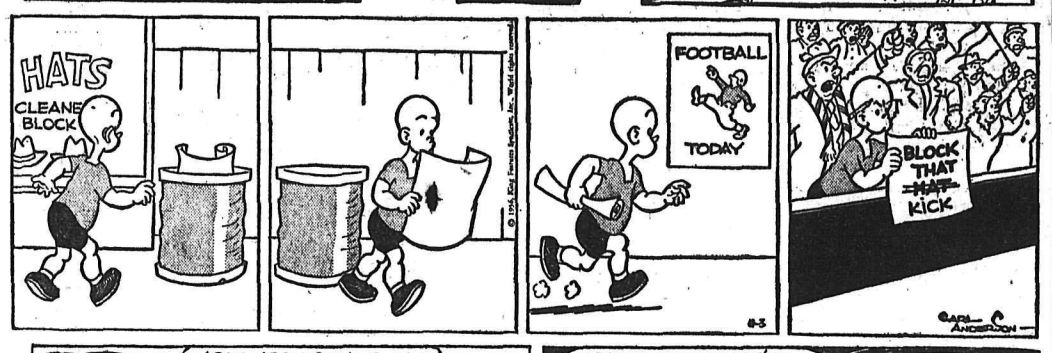

LONE RANGER

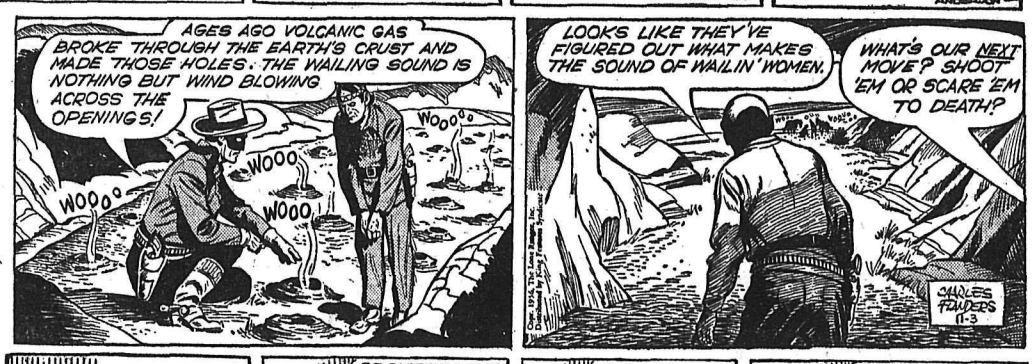

BLONDIE

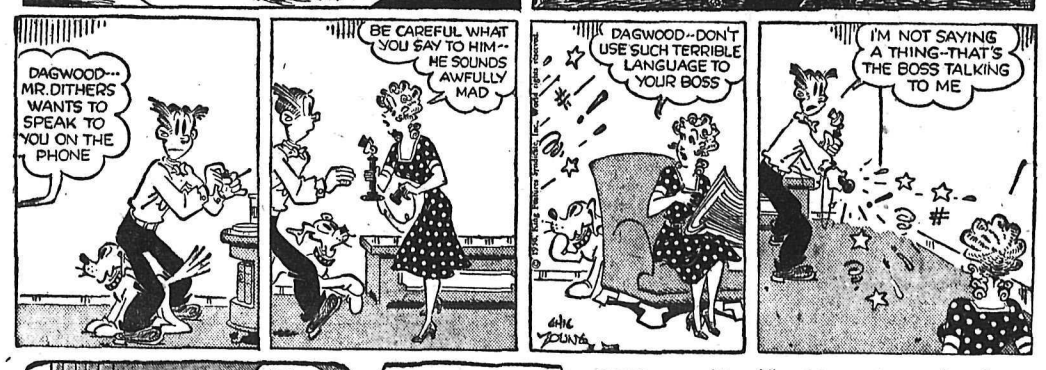

SECRET AGENT DONALD DUCK

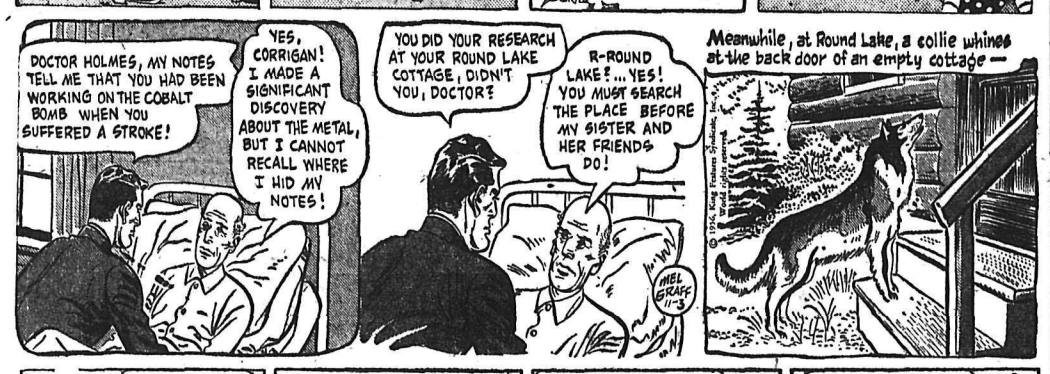

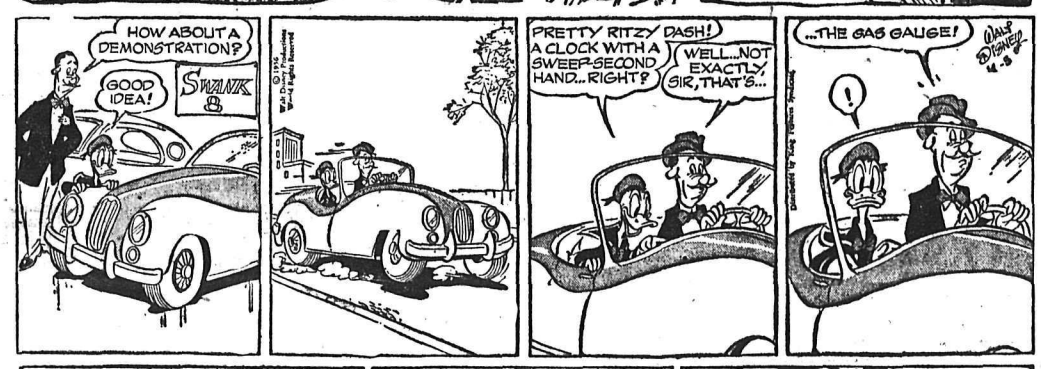

BUZ SAWYER

B BAILEY

JIGGS

COLORFUL BIRDS

The American flamingo, a relative of the stork family, has an entire plumage of vermilion.

HISTORIC ORDER

Waverley Abbey in Surrey was the first English home of the Cistercian order of Monks in 1128.

ON THE AIR

CKLN PROGRAMS — **1240 ON THE DIAL**

PACIFIC STANDARD TIME

SATURDAY, NOVEMBER 3, 1956

6:30—Wake-Up Time
7:00—News
7:05—Musical Minutes
7:10—Farm Fare
7:15—Chapel in the Sky
7:30—News
7:35—Sports News
7:40—Wake-Up Time
7:50—Rise 'n' Shine
8:00—News
8:10—Sports News
8:15—Stu Davis
8:30—Saturday Serenade
9:00—Buckskin Pete
9:15—Saturday Serenade
9:30—Stamp Club
9:45—Sounds Fun Club
10:00—Postmark U.K.
10:30—Here's Health
10:40—Story Parade
10:55—B.C. Weather
11:00—News
11:05—CKLN Jukebox
12:00—Novelty Time
12:15—Sports News
12:30—CKLN Jukebox
2:30—Don Messer
3:00—News
3:10—Can. Weekly News Review
3:15—Speaker's Choice
3:30—Words and Music
4:00—Buff Estes Sextet
4:15—Old Country Sports
4:30—This Week
5:00—Musicale
5:15—What Do You Think?
5:30—NHL Hockey
7:35—Musicale
8:00—Drama
8:30—WIHL at Nelson
10:00—News
10:10—Sports News
10:15—Armdale Chorus
10:30—To Be Announced
11:00—NEWS Nightcap

SUNDAY, NOVEMBER 4, 1956

8:00—News
8:03—Theme—and Variatoins
9:00—BBC News
9:15—The Answer Man
9:30—Harmony Harbour
10:00—B.C. Gardener & Weather
10:15—Just Mary
10:30—In His Service
11:00—Chamber Music
11:30—Religious Period
12:00—Organ Music
12:30—Captal Report
1:00—Canadian Scene
1:30—Critically Speaking
2:00—N.Y. Philharmonic Symph.
3:30—News
3:35—Ask the Weatherman
3:42—Weather Report
3:45—In Reply
4:00—UN on the Record
4:15—The Commodores
4:30—Little Symphonies
5:00—Sunday Pops Concert
6:00—Excursions in Melody
6:30—Organ Music
7:00—News
7:10—Weekend Review
7:20—Our Special Speaker
7:30—Sunday Chorale
8:00—CBC Stage
9:00—Vancouver Symphony
10:00—News
10:15—Talk
10:30—Vesper Hour

CBC PROGRAMS

PACIFIC STANDARD TIME

SUNDAY, NOVEMBER 4, 1956

8:45—British Israel Broadcast
9:00—Overseas News
9:15—News
9:30—Harmony Harbour
10:00—B.C. Gardener
10:15—Just Mary
10:30—In His Service
12:00—Musicale
12:30—Capital Report
12:57—B.C. Weather
1:00—Canadian Scene
1:30—Critically Speaking
2:00—N.Y. Philharmonic
3:30—News
3:35—Weatherman
3:45—In Retort
4:00—UN on the Record
4:15—The Commodores
4:30—Little Symphonies
5:00—Billy Graham
5:30—Musicale
5:45—UBC Digest
6:00—Excursions in Melody
6:30—Organ Concert
7:00—News
7:10—Weekend Review
7:20—Our Special Speaker
7:30—Sunday Chorale
8:00—Stage '56
9:00—Sports Review
9:30—Memo from UN
9:45—Bethel Fireside Hour
10:00—News
10:10—Sports News
10:15—Talk
11:00—NEWS Nightcap
10:30—This Is My Story

MONDAY, NOVEMBER 5, 1956

7:00—B.C. Fisherman's Brdcst.
7:15—Musical Minutes
7:30—News
7:35—Musical Minutes
7:40—Morning Devotions
7:45—Musical March Past
8:00—News
8:10—Sports News
8:15—Morning Music
8:45—Laura Limited
9:00—News
9:15—Your Good Neighbor
9:30—Morning Concert
10:00—Morning Visit
10:15—Happy Gang
10:45—Composers in Modern
11:00—Radio Theatre
11:15—Kindergarten of the Air
11:30—Through Listening Glass
12:15—News
12:25—Showcase
12:30—B.C. Farm Broadcast
12:55—Five to One
1:00—Afternoon Concert
2:00—School Broadcast
2:30—Trans-Canada Matinee
3:30—Footlight Favorites
3:45—B.C. Roundup
4:30—Blackbeard's Diamond
5:00—News
5:15—By Line
5:20—Sports
5:30—Boon Companions
6:00—Rawhide
6:15—Roving Reporter
6:30—Music for Keyboard
7:00—News
7:30—Scored by Hyslop
8:00—Tess of the D'Urbervilles
8:30—Summer Fallow
9:00—CBC Symphony Orchestra
10:00—News
10:15—Bev Foster Show
10:30—Reflections in Music

TELEVISION FOR TODAY

Times Shown Are Pacific Standard Time

KXLY TV — Channel 4

SATURDAY

11:00 Good Morning
11:30 Football Roundup *
2:30 Long Ranger
3:00 Western Roundup
4:30 Wild Bill Hickock
5:00 Captain Kangaroo
5:30 Tales of The Texas Ranger
6:00 Beat The Clock
6:30 Starlit Stairway
7:00 Anti 198 — Political
8:00 Jackie Gleason Show *
9:00 Ford Star Jubilee *
11:00 The Late Show

SUNDAY

12:30 Good Afternoon
1:00 Notre Dame Game
1:30 Professional Football *
4:30 Song Shop
4:45 Christian Science Pgm.
5:00 Annie Oakley
5:30 Telephone Time *
6:00 You Are There *
6:30 Lassie *
7:00 Jack Benny *
730 Our Miss Brooks
8:00 Ed Sullivan Show *
9:00 General Electric Theatre *
9:30 Rosellini For Governor — Political
10:00 $64,000 Challenge *
10:30 What's My Line
11:00 Oral Roberts

KHQ TV — Channel 6

SATURDAY

8:40 Test Patern
8:45 Color Test Pattern
8:55 Bible Reading
9:00 Cowboy Theatre *
10:00 Howdy Doody *
10:30 I Married Joan *
11:00 Fury *
11:30 Uncle Johnny Coons *
Noon Mr. Wizard
12:30 Western Theatre
1:30 Sport Short
1:45 PCC Regional Football
4:30 "Great Dan Patch"
5:55 Political Telecast
6:00 Short Subjects
6:15 Eddie Fisher
6:30 All Star Theatre
6:55 Political Telecast
7:00 Death Valley Days
7:30 People Are Funny *
8:00 Perry Como **
9:00 Caesars Hour *
9:55 Political Telecast
10:00 George Gobel *
10:30 Political Telecast *
11:00 Political Telecast *
11:30 "Footlight Seranade" Means live line from Network

SUNDAY

1:10 Test Pattern
1:15 Color Test Pattern
1:25 Bible Reading
1:30 Christopher Program
2:00 Sermons From Science
2:30 "Fort Defiance"
4:00 Washington Square *
5:30 Hopalong Cassidy
6:00 TV Theatre
6:55 Political Telecast *
7:00 Tales of 77th Bengal Lancers *
7:30 Circus Boy *
8:00 Steve Allen *
9:00 Alcoa Hour **
10:00 Loretta Young *
10:30 All Star Theatre
11:00 Racket Squad
Means live line from Network

KREM TV — Channel 2

SATURDAY

2:00 Saturday Showcase
3:00 Kiddie Spectacular
4:30—McDermot
4:35—Cartooons
5:00 Championship Bowling
6:00—Mapjr Fights
7:00 Ken Murry Show
7:30 Famous Film Festival *
8:30 Ozark Jubilee *
9:00 Lawrence Welk *
9:55 Political
9:55—Demecrotic Political
10:00 Masquerade Party
10:25 Democratic Political
10:30 Million Dollar Theatre
11:00—Democratic Political
11:30—Democratic Political

SUNDAY

1:45 Test Patern
2:00 Faith For Today
2:30 Lighted Window
3:00 Sunday Matinee
4:30 Medical Horizons *
5:00 Sunday Spectacular
7:00 You Asked For It *
7:30 Ted Mack Ameteur Hour *
8:30 P.M. Polka Time
9:00 Omnibus *
10:30 Biff Baker USA

(Programs subject to change by stations without notice.)

CLASSIFIED

Deadline for Classified Ads — 5 p.m.

HELP WANTED

LIFETIME OPPORTUNITY

Part time to start
Guaranteed Income
No selling
Work 10 hours weekly
Earn $150 per week and up

Work consists of servicing well established local firms. All accounts established by our company and strict supervision maintained. $1395 investment required for inventory, etc. Permanent life-time connection with unlimited future income. A personal interview with our regional director will be arranged if you write immediately.

Box 2605, Nelson Daily News

$70 PER WEEK

Figure Skaters for Canada's Finest Ice Show. Reply stating age, tests taken, recent photo etc. Must be free to travel. Contact Dr. F. A. Stuart, Ph.D., No. 4 McDougall Court Bldg., Edmonton, Alta.

YOUNG MAN WITH FULL knowledge of lumber industry, preferably with grading experience. To work in lumber yard of large millwork plant in Calgary. State all necessary particulars, also wages expected. Box 2774, Nelson Daily News.

DRAFTSMEN ARE IN GREAT demand. Train by home study in spare time for these well-paid jobs. Diploma awarded. Free folder. Primary School of Drafting, Dept. G, Box 123, Station "Q", Toronto.

WANTED — TRUCKERS ABLE to haul logs from woods to sawmill. Reply to Arrow Lakes Lumber Ltd., Box 6, Edgewood, B.C.

WANTED — EXPERIENCED millwright for sawmill maintenance. Steady work. Apply Columbia Cedar Limited, Box 718 Revelstoke or phone 3-X-1.

HELP WANTED — FEMALE

INSURE YOUR MERRY CHRISTmas, earn your Christmas money selling Avon's nationally advertised gift sets. Write Box 2554, Nelson Daily News.

SITUATIONS WANTED

ACCOUNTANT WITH BANKING experience and office management seeks employment, wishes to make home in Nelson. Available for personal interview this weekend. Apply Box 2419, Nelson Daily News.

3 TON TRUCKS FOR HIRE. Hour or contract. Phone 1757-R.

FOR HANDYMAN, JANITOR and repairs, phone 256-R.

WANTED TO RENT

WANTED TO RENT, 2 OR 3 BEDroom house. Vicinity of Salmo, Ymir or Fruitvale. Write A. Stensrud, Remac, B.C.

RENTALS

FOR RENT — CONCRETE OFfice building, area 37'x14', two rooms with concrete storage room, hot, and cold water. Located at 205 Hall St., ph. 1810.

SMALL OFFICE AND WAREhouse with shelving conveniently located in Truck Terminus Bldg. on ground floor. Phone 77 for particulars.

BRAD'S AUTO COURT — WINter rentals. Self contained cottages, 2 large rooms and bath. Phone 1680.

HOUSEKEEPING OR SLEEPING room furnished. Gas stove, frig., automatic heat. Weekly or monthly rates. 171 Baker.

FOR RENT — NORTH SHORE 3-room apt., furnished or unfurnished, with view window and garage. Mrs. Brashear, phone 99.

3 BEDROOM HOUSE FOR RENT. November 15th. Inquire 409 Beasley St., mornings or evenings.

FOR RENT — 3 BR. HOUSE, modern, warm, nice lawn and yard. On bus route. Available Nov. 15, $65.00 per month. Box 2585, Nelson Daily News.

FOR RENT — FURNISHED 2 BR home with garage, North Shore, 1 mile from ferry. Ph. 1799-R-1.

FOR RENT — HOUSEKEEPING room, close in. Apply 204 Vernon St., phone 839-R.

FOR RENT — 5 - ROOM HOUSE, $50.00 per month. Apply 808 Victoria.

FURNISHED APARTMENT, PRIvate entrance, working girls preferred. Phone 1633-X.

6-ROOM HOUSE FOR RENT — close in. Apply Box 2617, Nelson Daily News.

2 ROOM FURNISHED APARTment for rent. Phone 217-R.

CASTLEGAR — 4-BR. HOUSE. Kirby & Brown, Nelson, ph. 296.

HEATED UNFURNISHED 3-RM. suite. Phone 697-X before 3.

3 - ROOM SUITE, GOOD LOCAtion. Phone 993-L evenings.

FURNISHED APT., PRIVATE entrance, adults. 412 Silica.

2 ROOM PARTLY FURNISHED suite. Phone 1353-L.

ROOM FOR RENT DOWNtown. Phone 934-R.

4 ROOM SUITE FOR RENT—608 Front St.

FOR RENT 2 ROOM FURNISHED apartment. Phone 890-Y.

2 ROOM SUITE FOR RENT — 614 Victoria St.

FOR RENT — 4 ROOM HOUSE available Dec. 1. Phone 1263-Y.

FOR RENT — FURNISHED 2-room suite, Baker St. Ph. 759-L.

FURNISHED HOUSEKEEPING room. Phone 726-L.

2-ROOM SUITE, CLOSE IN. PH. 672-R.

NORTH SHORE MOTEL—RENTals, singles, doubles. Ph. 1684.

ROOM AND BOARD

ROOM AND BOARD AVAILable for young business man or girl, not sharing. Phone 1968-L.

ROOM AND BOARD FOR young gentleman. Phone 1179-X.

ROOM AND BOARD FOR young gentleman. Phone 703-L.

ROOM FOR RENT. PH. 1765-R.

DAILY CROSSWORD

ACROSS

1. Cougar
5. Felines
9. Soon
10. To touch
11. Fetch
12. Shut out
14. Commotion
16. Allowance for weight
17. Fuss
18. Alcoholic liquor
20. Norse god
21. Micro-organism
23. Religious faith
26. Present time
28. High, craggy hill
29. Quicker
32. Trash (colloq.)
35. Farm animal
36. Public vehicle
38. Born
39. Raise
42. Frown
44. Mohammedan Bible
46. Shun
47. Deep mud
48. Utensils (rare)
49. Pack away
50. Snow vehicle

DOWN

1. Procession
2. One-horned animals
3. Member of a monastery
4. Wrath
5. Bounder
6. Aid
7. Musical instrument
8. Die of hunger
11. Boast
13. Underwater rocks
15. Small cask
19. Encountered
22. Witty saying
24. Tennis stroke
25. Porch furniture
27. Spider's nest
29. Group of kindred people
30. Truisms
31. Floor covering
33. Planted
34. In this place
37. Twists
40. Partly fused compound (Ceramics)
41. Edible rootstock
43. Elliptical
45. Fresh

Yesterday's Answer

LIAR		DADA							
ANTA		ELUL							
SUDAN		LEGAL							
URI		BEE		MI					
REGALED		SOS							
FLORET		GASP							
		TOWER							
PATS		TRADES							
AGO		EXAMINE							
UR		VAT		AGE					
LEVER		LADIN							
	EARL		OVEN						
	STAY		GAME						

11-3

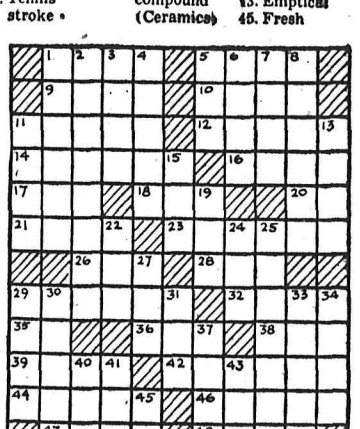

DAILY CRYPTOQUOTE — Here's how to work it:

A X Y D L B A A X R
is L O N G F E L L O W

One letter simply stands for another. In this example A is used for the three L's, X for the two O's, etc. Single letters, apostrophies, the length and formation of the words are all hints. Each day the code letters are different.

A Cryptogram Quotation

N V N A O V I D B L I M T B I F, V X O V N U Z M D R N T B Q N V X O R O Y B Y O E Z M D Q N R R R B O I E V M X O R V — L R D V O I W X.

Yesterday's Cryptoquote: THE TWO FOES OF HUMAN HAPPINESS ARE PAIN AND BOREDOM — SCHOPENHAUER.

SMALL INVESTMENT — LARGE RETURNS

That's the Want Ad Story — **PHONE 1844**

AUTOMOTIVE, MOTORCYCLES, BICYCLES

Deal with Confidence with the Largest New and Used Car Dealer in the Interior of British Columbia.

Better cars at lower prices.
Buy now before prices go up

1956 Ford Light Delivery
Was $2200. C75-883
Now $1875

1955 Pontiac Station Wagon
Was $2600. C75-820
Now $2295

1954 Ford Consul
Was $1400. 266-717
Now $1175

1953 Chevrolet Coach
Was $1500. 237-645
Now $1295

1952 Chevrolet Sedan
Was $1300. 264-216
Now $1025

1952 Plymouth Sedan
Was $1400. 265-134
Now $1175

1956 Ford Sedan
Was $2995. 264-390
Now $2400

1955 Zephyr
Was $1900. 262-185
Now $1475

1954 Austin Sedan
Was $1300. 296-198
Now $1045

1953 Mercury Lt. Delivery
Was $1100. C75-767
Now $795

1952 Fargo Light Delivery
Was $1100. C-75-694
Now $875

1951 Plymouth
Was $1100. 262-744
Now $875

50 more Cars to choose from

SEE THE NEW CHEVROLET NOW ON DISPLAY

REUBEN BUERGE Motors Ltd.
CHEVROLET - OLDSMOBILE
323 Vernon St. Phone 35

PHONE 1744
Mel Buerge Motors Ltd.
for
NEW FORDS
NEW FORD TRUCKS
Plus
USED CARS
USED TRUCKS
All Makes and Models
SEE
MEL BUERGE MOTORS Ltd.
PHONE 1744
608 VERNON ST.

FINANCING A NEW CAR? BEfore you buy ask about our Low Cost Financing Service with complete Insurance Coverage. William Kalyniuk Agencies, 532 Ward St., Nelson, B.C.

'51 CHEVROLET SEDAN, CUSTom radio, heater, good condition. Apply Riley's Grocery, 823 Observatory St.

FOR SALE — 1948 CHEV. SEDAN —excellent running condition, winterized, good rubber, $300.00 cash. Phone 1573-X.

(Continued in Next Column)

AUTOMOTIVE, MOTORCYCLES, BICYCLES (Continued)

McElroy Motors
AUSTIN
SALES and SERVICE
PHONE 2000
803 Baker St. Nelson, B.C.

1956 Austin A-90
1956 Meteor 2 Door
1956 Ford Fairlane 4 Door Sedan
1956 Buick 4-Dr. Hardtop
1954 Chevrolet Belair
1954 Austin Sedan
1953 Ford Sedan
1951 Plymouth 5 Pass. Coupe
1950 Chevrolet Sedan
1950 Austin Sedan
1955 Chevrolet Station Wagon
1954 Ford Station Wagon
1949 Fargo Pickup

WE PAY CASH FOR LATE MODEL CARS

Hi-Value USED TRUCKS

1950 CAB-OVER WHITE
Trailing Axle — Winch.
21 Ft. Flat Deck.

1951 FORD 3-TON
4-5 Yd. Dump Box and Hoist.

1952 I.H.C. L-180
Chassis and Cab. 172-In. W.B.

1950 FORD 3-TON
4-5 Yd. Dump Box and Hoist.

CENTRAL TRUCK & Equipment Co.
702 Front St.
Phone 1400 Nelson, B. C.

Used Equipment

CATERPILLAR D-7
CRAWLER TRACTOR
Hydraulic Angle Dozer
Extra Set of Chains and Shoes
— Low Priced Bargain —

1955 INTERNATIONAL
TD-9 CRAWLER TRACTOR
Hydraulic Angle Dozer
Logging Winch
Operators Guard
New Condition

1952 INTERNATIONAL
TD-14A
CRAWLER TRACTOR
Hydraulic Angle Dozer
Logging Winch
Operators Guard

1949 INTERNATIONAL
TD-14 CRAWLER TRACTOR
Hydraulic Angle Dozer
Operators Guard

CENTRAL TRUCK & Equipment Co
702 Front St
Phone 1400 Nelson B C

AUTOMOTIVE, MOTORCYCLES, BICYCLES (Continued)

For a
Complete Automotive Service
Including:
★ Body, Fender and Painting
★ Automatic Transmission (A Specialty)
★ Front End Alignment
★ Tire Balancing
★ Frame Straightening
★ Wheel Straightening
SEE
Mickey McEwen
AT
BEACON Motors Ltd.
701 Baker St
Phones 578 579

1936 PLYMOUTH FORDOR SEdan, deluxe, trade and terms acceptable. Apply 823 Vernon upstairs between 6 and 8 p.m.

1952 OLDSMOBILE 4 DOOR HYdramatic, $1675.00. J. Bickert, phone 1766-X-1.

'41 FORD — GOOD CONDITION. Winter tires. Apply Notre Dame College after 4.

1950 GMC ¾-TON TRUCK — good condition, very cheap. Ph. 1638-Y-1.

1949 METEOR — RADIO AND heater, good condition. Phone 991-R after 5 p.m.

FOR SALE — '51 PLYMOUTH. Box 2341, Nelson Daily News, or contact Alex Zarikoff, Blewett.

FOR SALE MISCELLANEOUS

DEALERS IN ALL TYPES OF used equipment, mill mine and logging supplies new and used wire rope pipe and fittings chain steel plate and shapes. Atlas Iron & Metals Ltd. 250 Prior St. Vancouver B C. Ph. PAcific 6257

LEONARD 30" ELECTRIC range, $250.00; Small Super Frigidaire, $175.00, both used five weeks; Tulight $9.00; 50" by 32" new gray Venetian blind, $8.00; *Cyclos oil furnace, what offers?* Apply 1923 Fall St., or phone 2037-R.

BUY DIRECT FROM THE MILL. Lumber, plywood, doors, building supplies. Write for complete catalogue Vancouver Sawmills Limited, 1111 E. 7th Ave., Vancouver 12, B.C.

McCLARY FRIDGE, PHILLIPS phonograph radio, china cabinet, Conner washing machine, restaurant dishes, electric fan, davenport, dresser, etc. Box 2646, Nelson Daily News.

APPROX. 40,000 B.M. 2x4, 2x6 1x8, 1x6 lumber $30 per 1000 S. Kudra, phone 1757-R.

GE AUTOMATIC OIL BURNER with controls. 519 Silica, phone 303-L.

5 HORSE GARDEN TRACTOR 3 speeds ahead, 1 reverse. Also blade. Phone 641-L-1, Trail.

LATE MODEL 7 CU. FT. LEONard refrigerator in excellent condition, reasonable. Ph. 271-Y.

POTATOES, WHITES, $3.00 PER 100. Phone 241-Y-1 or call H. J. Sanders, West Innes St.

DUO-THERM OIL BURNER — automatic blower. Cherry whatnot table. Phone 1337-Y.

WHITE ENAMEL RANGE FOR sale. $20.00. Apply phone 615-R.

FOR SALE — 1954 HILLMAN motor and parts. Phone 1110-R.

MOUTON LAMB COAT, SIZE 14. Bargain. Phone 1516-Y.

FOR SALE—HOUSEHOLD FURniture. Phone 1321-X.

HEALTH FOOD CENTRE OPEN day and evening. 924 Davies St.

LOST AND FOUND

LOST — RADIATOR CAP FOR Morris Oxford car between ferry and Six-Mile. Please phone collect.

PETS, CANARIES, BEES

FOR SALE — 2 YR. MALE COLlie, good farm dog. Phone 1715-L

PROPERTY, HOUSES, FARMS, ETC., FOR SALE

WANTED!

1—A roomy, not-too-old bungalow in Fairview. Price, if customer satisfied, not too important. Would like nice level location, with one or two lots. Cash buyer.

2—A three-bedroom home required, preferably in Fairview, but if not too far out, might consider. About $4000 cash available, and good monthly payments.

FOR SALE

3—A 4-B.R. house, fairly close in. Could easily be duplexed. Located on 1½ lots. Full price **$7500**
We could help finance!

4—Here is a splendid buy. Your choice of 4 locations for building purposes. Each location 60' x 120'. Commands 1st class construction. — Could either be one or two level homes. Splendid view spot. Full price, each **$2000**

5—On North Shore, across from *present ferry. An unfinished* 3-B.R. bungalow. Owner forced to leave Nelson. Lot 72' x 142'. Full price, only **$3000**
With only $1200 cash down payment!

6—In Fairview. A 3-B.R. home plus L.R., D.R., K. and bathroom. A 2-storey home. Located on corner lot, 60' x 120'. — Splendid garage on property, which cost $1500. Full basement and first class coal furnace. Older type home, but real buy. Only **$7200**
Some Terms.

WANTED

7—An older type home without too much work required to repair. Buyer looking for solid investment. Has about $3000 cash to invest.

8—A 3 suite apartment house, close in. Very good revenue and small cash outlay required. Property of 2 lots. Taxes only $160.00. Full asking price only **$19,000**
Lower Price for Cash Payment!

9—A 3 B.R. home on approximately 5 acres, adjoining highway on R. Lake. Would make a good Motel. Must be bought with reasonable cash payment down. Full price is only **$3500**

10—A small 2 B.R. bungalow 1¼ miles from P.O. on Cottonwood Creek. ½ acre of land. Has own water supply with Electric Pump. Fully modern Full Price **$3000**

Herb Peacock
Real Estate and Insurance Agency
PHONE 68 532 WARD ST.
Wm. Kalyniuk, Salesman

A PLEASANT SURPRISE
SPARKLING BEAUTY

This new, exclusive listing has about everything money *can buy in a modern home.*

Three lots attractively landscaped, front and back entrance halls, large L.R., D.R., Den with fireplace, kitchen wired for *range, plenty of modern cup*boards, and 2/3 bathroom on main and three bedroms, all large with closets up.
Full basement, concrete foundation and floor, coal fired furnace *with blower piped to all rooms.* Oak floors throughout, 13 thermopane windows, insulated walls and ceiling.
See this prize winner at **$19,900**

also

Older style, improved family home on Baker Street **$13,000**

T. D. Rosling & Son Ltd.
Murray (Trader) Parker
Salesman
543 Ward St Phone 717

FAIRVIEW HOME — 4 BEDrooms, full basement. Two car garage on one acre. All in garden, fruit trees. Wonderful lake view. Terms. Apply Louis Schneider, Gordon Rd. and 8th.

(Continued in Next Column)

PROPERTY HOUSES, FARMS, ETC., FOR SALE (Continued)

TWO BEDROOM HOME
STONE FOUNDATION

1.—Approximately 2 lots. 6th Street, Fairview. Price **$5250**
$1500 Cash Might Handle Side-By-Side

DUPLEX IN FAIRVIEW

2—One-storey brick construction full concrete basement. Revenue $95 per month. **$8650**
Terms $2000 Down.
Balance, $35 and 6% monthly.

SMALL 3-BEDROOM HOUSE

3—Oil floor furnace. 3-piece bathroom, kitchen with nook. *Propane gas. A splendid piece* of ground, about 4 city lots. **$4650**
$1500 Cash Will Handle.

800 BLOCK CARBONATE

4—Three *lovely bedrooms*, polished floors, sewing room, attractive bathroom, dining room 12'x12', lovely living room, lake view, wall-to-wall carpet. Fine basement. Interior decoration in excellent taste and coloring. 2 fine gardening lots, lawns, fruit trees, and flowers. Price. **$10,750**
$3000 Cash Might Handle.

OLDER TYPE HOME

5—3 Bedrooms. Cement foundation, full basement and a lovely piece of ground. **$4750**
$1500 Cash Might Handle.

Insure the Modern Way—Package your Insurance — Save 20%

C. W. Appleyard & CO., LTD.
REAL ESTATE AND INSURANCE AGENTS
Phone 239 Nelson, B.C.

PACKAGE INSURANCE

We have both Dwelling and Mercantile Package Policies. Inquire now and save up to 20% on your insurance premiums.

McHardy Agencies Ltd.
554 Ward St. hPone 135

IF YOU HAVE $1000 AND ARE interested in a property of two acres near Balfour, between main highway and lake complete with four room dwelling and storehouse. Land in garden and fruit trees. Full price $6500. T. D. Rosling & Son Ltd., phone 717

1 BEDROOM HOME — MODERN bath, full basement, easily heated, very close in. Priced *for quick sale*, $3800. Ph. 1829-R.

FOR SALE — IDEAL BUILDING lot, 60x90, facing Davies Street, within city limits. Apply 604 Sixth Street.

ACRE LOT NEAR RESERVOIR. What offers? Write P. Rutledge, 3967 W. 9th, Vancouver.

CASTLEGAR — 4-BR. HOUSE. Kirby & Brown, Nelson, ph 298

45'x125' LEVEL LOT ON GORE St. Phone 429-R after 5 p.m.

BUSINESS AND PROFESSIONAL DIRECTORY

ASSAYERS AND MINE REPRESENTATIVES

E. W. WIDDOWSON & CO
Assayers 301 Josephine St. Nelson

H. S. ELMES, ROSSLAND B.C.
Assayer Chemist Mine Rep

ENGINEERS AND SURVEYORS

G. W. BAERG, B.C.
LAND SURVEYOR
Box 34, Fruitvale and
373 Baker St. Nelson, B.C.

BOYD C. AFFLECK, M.E.I.C.
BC Land Surveyor P. Eng. (Civil)
218 Gore St. Nelson Phone 1238

MACHINISTS

BENNETTS LIMITED
Machine Shop Acetylene and electric welding, motor rewinding. Phone 593 324 Vernon St.

INSULATION

ROCK WOOL INSULATION APplied by blower. Estimates free. Apply O. Lightle, Box 5100, ph. Castlegar 2171

TIMBER CRUISING

FOREST RECONNAISSANCE Co., Box 663, Castlegar, ph. 3263.

MACHINERY

THE NEW
PACIFIC
Slushmaster Scrapers
In a wide range of models from 400 to 2100 lbs to suit the power of your hoists

NOW IN STOCK - THE PACIFIC
ROUND THE CORNER SHEAVE BLOCKS
Saves Time
Saves Manpower
Very Quickly Pays for Itself

For the Finest in
QUICK OPENING SHEAVE BLOCKS
Buy
PACIFIC
SIMPLE
RUGGED
DURABLE
Featuring
Quick Opening
Wide Throat
Manganese Steel Sheave
For Greater Strength and Wear
Heavy Duty, Anti Friction Roller Bearings

Call or Phone
18
NELSON MACHINERY COMPANY LTD
'If It's Machinery You Need Consult Us First'
314 Hall St Nelson B.C.

Used Equipment

1—FORDSON
MAJOR DIESEL
Crawler tractor, angledozer, winch, 1953 model.

1—D-4 CATERPILLAR
TRACTOR
Angledozer, winch, canopy. 1947 model.

1—H.D.-14
ALLIS CHALMERS
Angledozer, winch, canopy, 1947 model.

All units may be seen and inspected upon request.

Bennetts LTD.
MACHINE SHOP
324 Vernon St. Phone 593
Nelson, B.C.

FOR SALE CHEAP — COMplete sawmill with edger and trimmer and green chain, two power plants, D 13,000 power unit and misc. camp equipment. Apply C. or A. Grotkowski, Ymir.

FOR SALE — INTERNATIONAL tractor, 20-30 hp., on good rubber, in first class running order, $300. P.O. Box 50, Slocan City, B.C.

PERSONAL

ALCOHOLICS ANONYMOUS
Box 388 or Phone 366-R

AUTHORS INVITED SUBMIT MSS all types (including Poems) for book publication. Reasonable terms. Stockwell Ltd., Ilfracombe, England. (Est. 1893).

THE ALMER HOTEL OPP CPR Depot, Vancouver, B.C. 100% fireproof, 24-hour elevator service. Clean, quiet and comfortable. Reasonable rates. City *centre*

UNWANTED HAIR VANISHED away with Saca-Pelo. Saca-Pelo is different. It does not dissolve or remove hair from the surface, but penetrates and retards growth of unwanted hair. Ask for Saca-Pelo in drug and department stores. Lor-Beer Lab. Ltd., Ste. 5, 679 Granville St., Vancouver 2, B.C.

LIVESTOCK, POULTRY AND FARM SUPPLIES, ETC.

PLACE YOUR ORDER NOW FOR Fall Chicks, and have eggs next summer when prices are high. All popular breeds and cross breeds and Ames In-Cross Hybrids for layers, and Pilch's White Rocks for meat. Rump and Sendall Ltd., Langley, B.C., Vernon, B.C.

FOR SALE 2 VERY GENTLE Horses suitable for farm or logging. Box 55 Nelson, B.C.

FOR SALE—JERSEY HOLSTEIN heifer, 2 yrs. B. Halvorsen, Taghum.

WANTED MISCELLANEOUS

WANTED TO BUY — TIMBER and bush land in vicinity of Kootenay Lake. Apply Box 2736 Nelson Daily News

CASH PAID FOR SCRAP METal, large or small amounts. Box 10812 Nelson Daily News

WANTED — CLEAN COTTON rags without buttons, 10c lb. delivered to The Daily News

CASH PAID FOR SCRAP METal. Any amount. Granite Road, phone 378-X-2.

Nelson Daily News
Circulation Dept. Phone 1844
Subscription Rates
Price per single copy 6c Monday to Friday, 10c on Saturday
By carrier per week in advance 35c
By Mail in Canada outside Nelson:
One month $ 1.25
Three months $ 3.50
Six months $ 6.50
One year $12.00
By mail to United Kingdom or the United States
One month $ 1.75
Three months $ 5.00
Six months $ 9.50
One year $18.00
Where extra postage is required above rates plus postage
For Delivery by carrier in Cranbrook phone Mrs. Wm. Stevely; In Kimberley Mr. G. A. Bate; In Rossland Mrs. Ross Saundry; and In Trail Mrs. Syd Spooner.

BOATS AND ENGINES

FOR SALE 12 FT. PLYWOOD Boat and 3 horse Johnson motor. Used one month. Phone Castlegar 4647. A real bargain.

WANTED TO BUY

WANTED — PAIR OF GIRLS Figure Skates, size 3. Ph. 265 R.

CLASSIFIED DISPLAY

Light Touch IN PRICE
NEW McCULLOCH DIRECT-DRIVE
D-44

Take a good look at the McCulloch D-44 ... test it for balance, see how easily it cuts, how little it weighs. Then, check the price of this tough, speedy little saw and you'll agree it's a real buy!
Only $285.00 (18 inch Bar)
Easily Outperforms All Other Direct-Drive Saws!
See
H. 'Fritz' Farenholtz,
C. Ross or
Alex McDonald
MAC'S WELDING & EQUIPMENT CO., LTD.
614 Railway St. Nelson, B.C.
PHONE 1402

BUSINESS OPPORTUNITIES

FOR SALE — CONFECTIONERY lunch and spacious living quarters. Store fixtures including deep freeze, range, tables, chairs, Pembrook bathroom, good basement, 220 wiring, circulating hot water heater, $8500. Terms. Phone 1766-X-1.

ROOMING HOUSE FOR QUICK sale. Low down payment. Box 2645, Nelson Daily News.

Market Trends

NEW YORK (AP) — Oils, coppers, chemicals and some steels paced a continued stock market rise on expanded volume.

Among Canadian issues on the New York Stock Exchange McIntyre Porcupine was up 3 and Hudson Bay Mining was ¾ higher. Aluminium lost 1 and Canadian Pacific and Distillers — Seagram were fractionally lower.

TORONTO (CP) — Industrials jumped ahead in the final few minutes of trading on the stock market and posted an index gain of more than three points.

A few good advances among key stocks in the industrial section were responsible for the advance. Activity on the market, however, was at an extreme minimum—the final volume of 2,177,000 *shares was the lightest in* more than two years—and investors carefully selected the stocks they bought.

MONTREAL (CP) — The Montreal and Canadian stock exchanges closed on a slightly stronger note for the second session in a row as a number of industrial gains ranged to a point or more. The list was narrow in moderate trade.

Base metals moved up as International Nickel climbed to 1⅛ and Noranda gained 1¼. Stelco led the steels higher, adding a point. International Paper jumped 3⅜.

Pranksters Damage Sewage System

PRINCE GEORGE (CP)—Completion of this city's $500,000 sewage disposal program has been seriously hampered by wilful damage masquerading under the guise of a Hallowe'en prank.

General Enterprises Ltd., contractors laying the complex sewer system, reported $5000 damage to its massive two-yard shovel said to be indispensable to the completion of the project.

Contract terms call for completion by Dec. 31.

A heavy bolt was inserted between the teeth of a main gear, causing a pinion and shaft to shatter when the $130,000 shovel was put into operation the next morning.

Ernie Lapushinsks, superintendent, estimated repairs would take two weeks.

Winnipeg Grain

WINNIPEG (CP) — Winnipeg grain cash prices:
Oats, No. 1 feed, 77⅞.
Barley, No. 1 feed, 1.03⅝.

PEEBLES MOTORS LTD.
TRADE
your present car on
New
1956 Plymouth

Now is the time to make that move to a new 1956 PLYMOUTH. Take advantage of the top trade-in offered. Come in today and drive away in a new

1956 PLYMOUTH

Also see our real values in good Used Cars. Get the most for the least

1955 PLYMOUTH SEDAN
Beautiful 2 Tone Blue. Bargains Galore

1954 PLYMOUTH 4-DOOR
Hy Drive. No Shifting. A Real Deal

1952 CHEVROLET 4-DOOR SEDAN
Power Glide, Radio. Good Rubber A-1 condition

1949 METEOR COACH
Color Moss Green. Only $497.00

$500 and UNDER SPECIALS
1948 STUDEBAKER 4-DOOR
1948 CHEV. SEDAN, good shape
1948 HILLMAN SEDAN
1946 MERCURY 4-Door
1951 INTERNATIONAL ½-TON
1948 CHEVROLET PICKUP

PEEBLES MOTORS LTD.
CHRYSLER-PLYMOUTH-FARGO-Dunlop TIRES
Phone 1090 Nelson B.C.

If you just happen to get caught in the Saturday Night Brawl
Remember
FOR
Bandaids
Soothing Ointments
Pain-Killing Linaments
Aspirins
GO TO
Coutts
MANN
DRUGS LTD.

B. C.'s Traffic Toll Increases

VICTORIA (CP) — British Columbia's sky-rocketing traffic fatality toll rose by 35 deaths September to bring the total for the first nine months of the year to 214 — an increase of 66 over this time last year.

Accidents, injuries, fatalities and property damage have all increased over 1955's figures.

To the end of September there were 16,330 accidents reported, 1653 or 11.26 per cent more than the 1955 toll. Injuries are up by 1030 or 18.73 per cent from 5500 a year ago.

Property damage has increased from $5,587,028 to $7,013,565.

Ogilvie Mills Net Profits Higher

MONTREAL (CP)—Ogilvie Flour Mills Co., Ltd., and consolidated subsidiaries, Friday reported net income of $1,958,573 in the year ended Aug. 31, compared with $1,939,579 in the previous year.

The company's annual report showed current assets of $32,519,-671 compared with $28,781,516 last year. Current liabilities were $17,-497,617 against 10,808,033.

Working capital was reduced from $17,973,483 at Aug. 31, last year to $15,022,054 this year.

Metal Prices

NEW YORK (CP)—Spot prices:
Lead, N.Y. 16
Zinc, East St. Louis, 13½
Silver, N. Y. 91⅜

J. A. C. LAUGHTON
OPTOMETRIST
VISUAL TRAINING
Medical Arts Building
Suite 206 Phone 141

HAIGH
TRU-ART
Beauty Salon
Phone 327
676 Baker Street

CHARM
BEAUTY SALON
All Beauty Culture and Cold Waves
Medical Arts. Bldg.
Phone 1922 Ste. 211
McCallum. Prop.

OUR ELLISON BEST
VITA B. FLOUR
Gives Your Home-Made Baking the Flavor You Like
Ask Your Grocer or Phone 238
ELLISON MILLING
& ELEVATOR CO LTD.
523 Front Street

POPE PIUS CALLS ON CATHOLICS TO PRAY FOR PEACE

ROME (Reuters)—Pope Pius, in an encyclical letter to Roman Catholic bishops, has called on the world's Catholics to pray for peace in the Middle East.

"Reason, law, prudence and equality, not arms, slaughter and ruin, resolve the problems of men," he said.

The encyclical was dated Nov. 1, Feast of All Saints. Its text was made public Friday.

It came four days after an encyclical urging prayers for peace with justice in East Europe.

WARLIKE TORCH

"Another warlike torch is burning in the Middle East, not far from the Holy Land where the angels, descended from heaven and flying over the cradle of the Divine Infant, announced peace to men of goodwill," the Pope said.

"What else could we, who embrace all peoples with fatherly love, do than raise supplications to the Father of Mercy and God of every consolation, and exhort you all to unite your prayers with ours?

"Our hope rests solely on Him who can enlighten men's minds and bend their exasperated will to more moderate counsels, so that the right order may be established among nations with greater reciprocal advantages, with the legitimate rights protected of all those concerned.

Church to Ask Aid for Hungary

VANCOUVER (CP) — A B.C.-wide appeal of behalf of Presbyterians in war-battered Hungary was agreed to unanimously Wednesday at the Prysbyterian Synod in Vancouver.

Money, blood and clothing will be asked for in pulpit appeals Sunday.

Rev. Jesse Bigelow of Chilliwack said in moving the appeals resolution: "This is a cause which can mean only one thing to Canadian Presbyterians — immediate, unstinted support."

DIVIDENDS

By The Canadian Press

Canada Malting Co. Ltd. pfd. 29¼ cents, Dec. 15, record Nov. 15.

Burrard Dry Dock Co. Ltd. class A 11 cents, Dec. 15, record Nov. 23.

Placer Development Ltd. 50 cents Dec. 7, record Nov. 15.

Canadian General Securities Ltd. class A 25 cents, class B 25 cents, Dec. 14, record Nov. 30.

Traders Finance Corp. Ltd. 5 per cent pfd. 4½ per cent pfd, $1.12½ Class A 60 cents, class 3, 60 cents, Jan. 2, record Dec. 7.

PHONE 1844 FOR CLASSIFIED

TODAY'S 5-STAR SPECIALS

1 ONLY
1950 Chevrolet DeLuxe Sedan
Custom Heater. Good Rubber. All Winterized and Tractionized. Very Clean. Our 5 Star Price Only $895.00

1 ONLY
1950 Dodge DeLuxe Sedan
Custom Heater. Good Tires. All Tractionized and Winterized. Very Clean. Our 5 Star Price, Only $895.00

First Come First Served
CASH TERMS TRADES

Wiginton Motors Ltd.
NEW BUICKS - PONTIACS - G.M.C.'s and NEW VAUXHALLS
Phone 122 Nelson, B.C.

BOBBY SHEARRER, 19-months old, feeds his pet fawn at his farm home near Steelville, Mo. The animal gets around on three legs now after its left front fore leg was amputated five months ago when it was one-week-old after being run over by a mowing machine while hidden in the grass. Bobby's parents, were given the injured fawn to care for and now it's his favorite playmate. —AP Wirephoto

Odds . . . and Ends . . . by M. D. B.

You know, they're jailing people for just about anything these days, why I just read where a man was given a jail term for beating his wife.

• • •

We had some young visitors at the News the other night in rather odd getups — and it wasn't Hallowe'en either — it was initiation. They were looking for, of all things, a 1950 calendar and a 1948 licence plate. After much digging around among dusty old journals, our editor came up with a 1950 calendar glued on the back cover. With a huge knife we keep specially for pealing apples, cutting up the odd birthday cake and other jobs he obligingly carved it out for them. I wonder if they found the licence plate, though?

• • •

Going along the street with my ears open I heard one young thing telling another young thing that if you wink your right eye that means "I love you" and if you wink your left . . . they were too far past for me to hear. Now what do you suppose it means when you wink your left eye? I think I'd better keep both mine open till I find out.

• • •

See where they have the roof off the building in the tourist park. This looks hopeful for next tourist season, for I understand a good deal is to be done there between now and then.

• • •

Our little Korean booklet I've told you about arrived the other day with an item concerning Korean drama. I was interested to note that besides their own historical dramas they have a group that played "Hamlet". This may not come as a surprise to some, but it did to me.

• • •

The item tells of the difficulties encountered by the courageous little group striving to revive a spark of their former culture in the wake of devastating war. It tells of their improvisation of props from such uninspiring things as empty beer cans and C-ration cartons and of near-defeat when only 20 of the theatres' 1,-200 seats were filled, at one afternoon performance.

• • •

It was an inspiring article and I gathered from it that Korean drama is abandoning its fantastic makeup, masks and stories of old gods and such. I do hope they will not abandon this heritage entirely and become totally westernized, though, for I should imagine there would be great charm in their drama as it was in days gone by.

YOUNGSTERS USE SOAP TO SABOTAGE TANKS

BONN, West Germany (Reuters) —Hungarian teen-agers are reported to have fought, and destroyed Soviet tanks in Budapest with soap. The Budapest correspondent of the West German News Agency, DPA, reports that the teen-agers spread masses of soft soap on the streets. The tanks, once they got into this, could not move. The teen-agers then poured gasoline over the tanks and set them afire.

Calgary Livestock

CALGARY (CP) — On the Calgary public stockyards today receipts up to 11 a.m.; 1,700 cattle, 350 calves. Thursday's sales: 1,-425 cattle, 659 calves, 36 hogs, 85 sheep.

HMCS Columbia Launched at Coast Shipyard

NORTH VANCOUVER, B.C. — (CP)—A new anti-submarine escort, HMCS Columbia, slid down the ways of Burrard Drydock Co. yard Thursday.

The ship, 11th of 14 destroyer escorts ordered for the Royal Canadian Navy, will be fitted with electronic gear an dhoming torpedoes. She is 366 feet long and will have a displacement of 2800 tons when completed.

Mrs. K. L. Dyer, wife of Commodore Dyer, assistant chief of naval staff at Ottawa, named the ship. It is the second RCN ship to bear the name Columbia. The first served during the Second World War and was broken up in 1945 after suffering damage off the Newfoundland coast.

Report Income Hike For B. C. Telephone

VANCOUVER CP) — The B.C. Telephone Co., in an interim financial statement covering the nine months ended Sept. 30, 1956, Friday reported a net income of $3,-682,526, compared with $2,789,604 for the same period last year.

Operating revenue for the nine-month period was $27,508,591, compared with $24,395,231 for the same period last year, and total operating expenses amounted $18,-834,502 compared with $17,108,732 for the same period of 1955.

Gordon Farrell, president, said on Oct. 11 the company reached the 400,000-mark in the number of telephones in service. Measured by this standard, there had been a one-third increase in the size of the company since September, 1953.

During the last nine months, 28,-144 telephones had been added to the system compared with the previous record of 27,601 in all of 1955.

DEATHS

By The Canadian Press

Montreal — Dr. George Lyman Duff, 52, dean of the faculty of medicine and director of the pathology institute at McGill University.

Oxford, England — Sir Francis Simon, 63, atomic scientist whose work in the field of low-temperature physics received world-wide attention.

Modena, Italy—Archbishop Cesacre Boccoleri of Modena, 81.

FINE FOOTWEAR

Among its varied industries, Quebec City is a large producer of shoes and shoe-leather.

1000 MILES SHORTER
via the "POLAR ROUTE"
to EUROPE

Save miles, save hours on your trip to Europe. Canadian Pacific speeds you *direct* from Vancouver in just 11 hours via the smooth, Polar Route. No connection worries, no change of planes. Tourist and first class on all flights. See your Travel Agent about low 15-day tourist excursion fares — just $62.50 down on the Pay Later Plan

Canadian Pacific
AIRLINES
WINGS OF THE WORLD'S GREATEST TRAVEL SYSTEM

News of the Day

RATES: 30c line, 40c line black face type; larger type rates on request. Minimum two lines. 10% discount for prompt payment.

For Avon Products, phone 1268-L.

DON ELDER STUDIO
405 Hall St. Phone 1205

Oil Burner Service. Phone 385. All Makes Serviced.

RAWLEIGH PRODUCTS
for sale. Phone 1069-L.

Soft Ice Cream in cones or bulk at Wait's News.

St. Saviour's Annual Tea and Bazaar, Nov. 21. Memorial Hall.

African Violet and Potting Soil.
MAC'S FLOWER SHOP

BAKE SALE TODAY, 1 P.M.
Mc & Mc — M.A. TO 5th NELSON

New Planter Bird Cages and Stands, $13.50.
COVENTRY'S FLOWER SHOP

Reserve Dec. 5 for Church of Redeemer service club tea and bazaar.

72" Wool Felts in the season's best shades, yd. $2.98.
TAYLOR'S DRY GOODS

WAIT! RESERVE NOV. 20th FOR SHRINERS' CABARET AND DANCE.

Cosy bed-sitting room, modern kitchen facilities. 576 Baker, Apt. B.

Gordon Sutherland
Painting, Paperhanging. R.R. 1, Phone 1990, Nelson.

For Rent: Cottage, close in, four rooms with bath. 811 Josephine St. Apply Box 2833, Nelson Daily News.

Glass Tops for Furniture, cut to any shape. Edges polished.
T. H. WATERS & CO. LTD.
Phone 156 - 101 Hall St. - Nelson

SPECIAL ON PERMS
while they last. Discontinued lines of good name brand perms.
THELMA'S BEAUTY SHOP

Phone 77 for
all local moving, shipping and distributing.
SPEEDY DELIVERY

Book now for 1957
J. C. VIPOND,
STEAMSHIP & AIRLINE AGCS.,
1240 CEDAR AVE., TRAIL, B.C.

Chimneys cleaned and topped. Furnaces, stoves vacuum cleaned. Pounder's Chimney Service, Ernie Gare — 424 Third St.

Top Wool Brands for Indian Sweaters, your choice of Mary Maxim or Polar yarn.
All your knitting needs at
EBERLE'S ON BAKER ST.

L.A. to Canadian Legion
WHIST DRIVE
Legion hall, Monday, Nov. 5, 8 p.m. Refreshments. Everyone welcome.

Largest assortment of Hassocks in the Interior. Choose yours now for Christmas.
From $3.95 to $32.00.
STERLING HOME FURNISHERS

LOWEST PRICES ON CHOICE QUALITY FOOD FOR YOUR LOCKER OR HOME FREEZER INQUIRE AT THE LOCKER PLANT, 611 FRONT ST., PHONE 1218, NELSON.

Farmers! Bring your problems to the annual meeting West Kootenay Boundary Central Farmers' Institute, Chamber of Commerce, Nelson, Saturday, Nov. 3, 10 a.m. Signed, K. Wallace, Secretary.

Come to the Bazaar and Tea in the Cathedral Hall, Mill Street, this afternoon and evening. Spaghetti Supper at 5:30 and 6:30. Bingo at 8 p.m.

Large selection chesterfield chairs and lounges.
WE PAY TOP PRICES FOR USED FURNITURE
HOME FURNITURE EXCHANGE, PH. 1560

MAIN LAKE BOAT WORKS — Specialized boat fibre glassing —hull repairs — custom building — hull transportation arranged. Phone Kootenay Bay 1-G.

CRESTHAVEN LODGE
Exclusive residential Lodge suitable for ladies or gentlemen. Elderly guests find here a quiet, friendly atmosphere. Phone 32-Q, Creston, B.C.

ATTENTION: EAGLES LADIES' AUXILIARY
Eagles Ladies' Auxiliary are requested to attend the funeral of our late brother, Peter Winstanley, at the Funeral Home, 3:30 p.m. Monday.

School Attendance Area meetings will be held as follows: Willow Point, Mon., Nov. 5th, 7 p.m., at Willow Point School; Longbeach, Balfour, Queens Bay: Mon., Nov. 5th, 8:30 p.m., at Balfour School.

Skates in all sizes while they last, $2.50 per pair. See our new Marconi combination 3-speed, only $139.95.
WE PAY CASH FOR USED FURNITURE AND ANTIQUES
BIRCH'S FURNITURE
307 BAKER ST. — PH. 47

JORDANS LTD.
Western Canada's largest distributors of High-Styled Fine Furniture, Oriental Rugs and Broadloom. To see samples in your own home please phone your Jordan Carpet Specialist, Keith McDougald, Queens Hotel, Nelson, or at 2057-R.

FUNERAL NOTICE
WINSTANLEY — Funeral services for the late Peter Winstanley will be held on Monday, 3:30 p.m., at the Thompson Funeral Home. Lieut. G. C. Grice will officiate and interment in the Nelson Memorial Park.

FUNERAL NOTICE
ESTBY — Funeral services for the late Miss Hannah Estby will be held Saturday at 2 p.m. at the Thompson Funeral Home. Rev. E. Donovan Jones will officiate, and interment in the Mica Creek Cemetery, Spokane, Washington.

FUNERAL NOTICE
CARMEN — Funeral services for the late Miss Adrien Carmen will be held on Monday at 2 p.m. at the Thompson Funeral Home. Rev. E. Hanson will officiate and interment in Nelson Memorial Park.

RADIATORS
CLEANED and REPAIRED
RE CORING
Jim's Radiator Shop
516 Front St. Phone 63

Have The Job Done Right
VIC GRAVES
LIMITED
MASTER PLUMBER
PHONE 815

CAMPBELL, SHANKLAND & CO.
Chartered Accountants
Auditors
676 Baker St. Phone 235

Lumber Chief Favors Trade With Red China

VANCOUVER (CP)—H. R. MacMillan, one of Canada's foremost lumber magnates, said Friday this country should formally recognize Communist China.

Mr. MacMillan, a director and former chairman of the board of MacMillan and Bloedel Ltd., has returned from a four-week tour of the Far East and is "astounded" at the industrial and business growth of Red China.

"We're all going to be shocked when China is recognized and we get in there and see what's going on. There's no doubt about that."

JUST EMOTIONAL MATTER

Mr. MacMillan described withholding of diplomatic recognition as an emotional matter.

He said his impressions of Communist China came from Hong Kong business men who were in close contact with the mainland. "They know what's going on in China."

"Everybody in Tokyo and Hong Kong is certain that the United States will find it in its own interest to recognize Red China before long."

China, with 600,000,000 people, should prove a good market for Canada. He recalled that before the Second World War, British Columbia together with Washington and Oregon States exported as much as 300,000,000 board feet of lumber a year to China.

Japan's mounting industrial capacity and new construction "amazed" Mr. MacMillan. The Japanese have the world's largest plywood plant, in terms of installed machinery, and the market for B. C. pulp and paper will increase, he said.

Fractured Ribs Due To Hallowe'en

CAMPBELL RIVER (CP)—Hallowe'en mischief makers who removed the cover of a drainage pit are blamed for high school janitor Tom Hundley falling in the pit and fracturing his ribs.

Janitors were on duty at schools as a precautionary measure.

Mail boxes were broken, traffic signs were uprooted or broken off. garbage cans damaged, windows were soaped, and a rowboat was dragged across the road.

Chrysler Corp. Net Earnings Lower

DETROIT (CP) — Chrysler Corp. Friday reported net earnings of $6,272,352 for the first nine months of 1956, a drop of nearly 91 per cent from the first nine months of last year when the company made a profit of $70,637,-012.

Warm Clothes
for
Cold Weather
We have a complete stock of warmer clothing for the Outdoor Man.
• Wool Cruisers
• Carss Mackinaw Pants
• Stanfield's Underwear
• Lined Mitts and Gloves
• Quilted Lined Caps
EMORY'S LTD.
"The Man's Store"
BOX 100 PHONE 31

Need Homes for B. C. Children

VANCOUVER (CP) — A search for homes for homeless children in B.C. will begin next week, proclaimed Foster Parent Week by Mayor Fred Hume.

Officials said homes are needed for children left temoprarily or permanently homeless and a foster-child might be kept for a few days or months.

PIONEER PAVERS

Windson, Ont., laid two miles of concrete pavement in 1907, two years before the first mile in the U.S. at Wayne County, Mich.

for QUICK RELIEF
From Simple Headaches, Neuralgia and Other Cold Discomforts
Rexall Puretest A-SA-REX TABLETS
24's .25
100's .65
City Drug Co.
"Your Rexall Pharmacy"

Quality Commercial Printing

QUALITY is what we emphasize when it comes to Printing produced in our modern plant . . . equipped with the newest type faces, automatic presses . . . A complete bindery . . . and above all a trained staff that takes pride in turning out QUALITY WORK.

Try Us With Your Next Order for Printing

Commercial Printers
DIVISION OF
News Publishing Co. Ltd.
Publishers of Nelson Daily News

PHONE 1844 — NELSON