SATURDAY EDITION
with COMICS — 10c

Nelson Daily News

WEATHER FORECAST
Kootenay: Cloudy. Snowflurries today. Little change in temperature wind south 20 in some valleys. Low-high at Cranbrook 25 and 35 Crescent Valley 28 and 40.
Sunday outlook: Sunny periods.

Vol. 55 NELSON, B. C., CANADA—SATURDAY MORNING, DECEMBER 14, 1957 Not more Than 6c Daily 10c Saturday No. 199

3403
PROVINCIAL LIBRARY
PARLIAMENT BUILDING
VICTORIA B.C.
A234 31 Dec 58

France, Denmark Disagree on Missiles Base Issue

By JOHN HEFFERNAN

PARIS (Reuters)—Opposing stands on the stationing of ballistic missiles on Western European soil were taken Friday by France and Denmark as statesmen began arriving for the NATO summit conference starting Monday.

France announced Friday night it has asked the United States for medium - range missiles and would negotiate after the summit conference on sites for them.

On the other hand, Danish Premier Hans Hansen declared that in the summit conference talks he will oppose stationing nuclear or rocket weapons on Danish soil.

The heads of government will meet for those days starting Monday.

THREE-POINT AGENDA

Usually reliable quarters said the conference will have a three-point agenda as follows:

1. Opening session, followed by statements from the 15 heads of delegations.

2. Discussion of problems facing the alliance, including an analysis of the Soviet letters to the United Nations and NATO members.

3. Approval of the final communique.

Two public documents are expected to emerge from the conference—the communique and a declaration of common purpose of interdependence, the sources said.

TV SPEECH

President Eisenhower, first American president to visit Paris since Woodrow Wilson's trip for the 1919 peace conference, will make a televised speech after being greeted at Orly Airport today by French President Rene Coty. It will be Eisenhower's first public address since a slight stroke Nov. 25 impaired his speech slightly. Prime Minister Diefenbaker of Canada also arrives today.

The French government Friday banned all street demonstrations during the summit conference to head off threatened anti - American rallies by both Communists and extreme rightist organizations.

A number of meetings are being arranged among the various heads of government, including British Prime Minister Macmillan and West German Chancellor Konrad Adenauer. They both arrive today.

Adenauer is going slowly on the issue of rocket sites on West German territory—a move which Soviet Premier Nikolai Bulganin warned in a letter to him this week would be "extremely dangerous" to peace.

FIRST TO ACCEPT OFFER

A French government spokesman said the French request for missiles was made to the United States through military channels in September.

Britain last March became the first of the NATO countries to accept the U.S. offer for bilateral agreements to supply medium-range missiles.

HERE'S THE FIRST photograph of a unique new U.S. research airplane. Designated the vertiplane, it is designed to take off and land vertically, hover and fly forward. Using the "deflected slipstream" principle, the army-Ryan vertiplane employs large flaps to turn the propeller slipstream downward. The end plates at wing tips confine the slipstream to flap span for better efficiency. There is no report on the plane's performance as yet.

McNaughton Urges Power, Fish Interests Co-operate

OTTAWA (CP)—Gen. A. G. L. McNaughton, chairman of the Canadian section of the International Joint Commission, Friday pleaded for co-operation between fish and power interests so that power dams can be built on British Columbia's Fraser River.

He said before the Commons external affairs committee that every day that is lost before dams can be built increases the chances of the United States taking over B.C. water resources for power purposes.

He estimated that it would cost "a couple of hundred million dollars" for a start on Fraser River construction, including works for the passage of salmon around the dams.

"Fish and dams can exist together," Gen. McNaughton said.

NO OBLIGATION

At another point, the general said Canada is under no obligation to supply Columbia River water to American power systems on the Columbia which have been built since the Grand Coulee dam in Washington State.

The U.S., however, was trying such an obligation. That was why to assert that Canada did have it was important that Canada face the problem—"grip the thistle," as Gen. McNaughton said—and develop its own power systems in B.C. as soon as possible.

Gen. McNaughton also took issue with the proposal of Senator Richard Neuberger, Oregon Democrat, for a supranational authority to govern power development of the Columbia River, which flows through Canada and the U.S.

Gen. McNaughton said such a scheme would lead, in effect, to the U.S. getting all the benefits and Canada none.

VANCOUVER (CP) — There was scant support on the west coast for a proposal from Ottawa Thursday that the salmon industry of the mighty Fraser River be sacrificed to hydro power.

Opposition came from almost every quarter to the suggestion by Gen. A. G. L. McNaughton, Canadian chairman of the International Joint Commission.

Opposition to Gen. McNaughtoa's proposal found verbal outlet in such words as "short-sighted", "nonsense" and "ridiculous" as well as calmer criticism.

There was immediate support from only two sources.

Professor Harry V. Warren of the University of B.C., a supporter of Fraser River development, said: "Bully for Gen. McNaughton for having the courage to say what I feel should have been said a long time ago."

H. L. Briggs, general manager of the B.C. Power Commission, said the commission had often put forward many of the points suggested by the general. Large commissionhydro projects were being held up while their effect on fisheries was studied.

"The output of these plants is urgently required," Mr. Briggs said. "They will take time to build and time is fast running out."

Sen. Tom Reid of British Columbia, chairman of the International Salmon Fisheries Commission and a voluble defender of fisheries in the fish-versus-power dispute, said Gen. McNaughton "has a closed mind when it comes to fish."

He is "strictly a power man," the senator said.

Both Sen. Reid and Homer Stevens, secretary-treasurer of the United Fishermen and Allied Workers Union, took exception to the general's claim that power development of the Fraser is worth 100 times as much to B.C. and to Canada as the fishery.

Soviet Asks Exchange Of Trade Missions

Bulganin Letter to Diefenbaker Contains Denunciation of NATO

OTTAWA (CP)—Russian Premier Nikolai Bulganin, in a letter to Prime Minister Diefenbaker strongly criticizing NATO, has invited Canada to exchange trade missions with the Soviet Union and work toward mutual existence "in good neighborliness."

Before boarding his plane for the Paris meeting of NATO opening Monday, Mr. Diefenbaker commented to reporters that the letter was "couched in a language suggesting the NATO meeting was designed for aggressive purposes."

Mr. Diefenbaker added that the Soviet premier's letter, various versions of which have been sent to all members of the United Nations, will not affect the unity of the forthcoming crucial NATO meeting.

Bulganin's 2750 - word letter was largely devoted to denouncing NATO and other Western security agreements and included a veiled warning against Canada allowing the United States to stockpile nuclear weapons on Canadian territory.

"The storing on the country's Canada's territory of American atomic and hydrogen weapons creates a special danger for Canada in case of a military conflict," he said.

"And indeed, in the present age of rocketry and atomic weapons is it realictic to think that if an aggressor uses military bases on foreign territories for an atomic attack the countries which provided these bases could escape a retaliatory atomic strike with its destructive consequences?"

Canada's defence plans, as well as its civil defence plans, have had as one of their premises for some time the belief that in any all - out war between the United States and Russia, Canada would be in the middle of it.

SIMILAR LETTER

A similar letter was sent to President Eisenhower earlier this week. U.S. officials labelled it a propaganda gambit seeking to undercut next week's Atlantic Pact summit meeting in Paris.

In his letter to Mr. Diefenbaker, Burganin repeated the oft-voiced Soviet calls for halting A-bomb tests.

The letter, delivered Friday afternoon to Mr. Diefenbaker by Soviet Ambassador Dmitri Chuvahin, reiterated the Soviet suggestion that measures be taken "toward the normalization of the international situation."

Bulganin concluded with his wish for greater Canadian-Russian friendship.

"I have to tell you openly," Bulganin said, that recent statements by External Affairs Minister Sidney Smith "did not pass unnoticed in the Soviet Union."

The Soviet premier referred specifically to Mr. Smith's Dec. 3 Commons statement "to the effect that there is in Canada 'an intense desire to reduce tensions between the West and the U.S.S.R.' and that Canada's views would not be identical with some of the attitudes we have found in other countries which belong to NATO—a complete denial as soon as a proposal is put forward."

IMPORTANT PART

His letter also said:

"We are firmly convinced that Canada, considering her wide international ties, could contribute toward achieving agreement on these proposals of the Soviet government . . .

"Canada, as a country which is one of the main suppliers of fissionable materials uranium in theworld, could play an important role in solving the atomic problems, in achieving an agreement on using atomic energy for peaceful purposes only."

RESCUED FROM SHIP

CASABLANCA, Morocco (AP) Three U.S. Navy helicopters rescued the 532 crew members of the French cargo ship Pei Ho, driven aground in a storm Thursday. The 11,000-ton ship struck the rocks off Casablanca and was pounded by giant waves until she broke in two.

600 PERISH IN QUAKE

Several Iranian Towns Flattened; Search for Bodies

TEHRAN, Iran (CP) — A series of violent earth tremors was reported continuing throughout western Iran Friday night where an earlier quake may have killed up to 600 persons and levelled several towns.

There were no indications of the severity of the continuing tremors.

First estimates of fatalities from the earlier quake put the number at 350. Six hundred soldiers were sent to the area to help residents search through the rubble for bodies.

The total was increased on the basis of telegrams being received here from outlying districts, army officials said.

The quake hit before dawn, tumbling houses and leaving thousands homeless in the snow and cold. The earth shook for two minutes.

Official reports placed the centre at Sehneh, 240 air miles southwest of Tehran.

Heavy snowfalls added to the misery of the homeless as the government began moving food and medicine into the stricken region. Temperatures ranged down to 26 degrees.

Strictly for The Birds

MORRISTOWN, N.J. (AP)—An ordinance introduced by the board of aldermen Thursday would establish official flight patterns for pigeons—by holding their owners responsible.

The pattern would ground all pigeons except those operating under a board of health permit. Even this previeged flock would be permitted to fly only before 10 a.m. or after 5 p.m., and then only if they ended their flights by "immediately entering their lofts."

Flock of more than 100 pigeons would be prohibited.

Owners of offending pigeons would be subject to fines up to $100. The ordinance would also regulate pigeon housing, cleanliness and noise.

COUPLE WON'T WED BY PROXY

EDINBURGH, Scotland (AP) — Dominic Elwes and Tessa Kennedy rejected Friday a Hollywood lawyer's plan to marry them in Mexico by proxy. They have been forbidden to marry by English and Scottish courts.

Dominic, when told of the plan, appeared amused but said: "I don't think we will accept."

Dominic, 26, and Tessa, 19-year heiress to a shipping fortune, fled to Scotland after her parents obtained a temporary injunction in an English court forbidding the marriage.

The court later ordered Dominic to jail for not returning Tessa to England. But Scottish courts, although refusing the young couple's attempts to have the injunction put aside, agreed Dominic is not subject to the English jail order as long as he stays in Scotland.

DOLLAR UNCHANGED

NEW YORK (CP) — The Canadian dollar was unchanged at a premium of 2⅝ in terms of U.S. funds; a week ago 3 1-16 per cent premium. Pound sterling was 1-32 higher at $2.80 11-16.

Parliament Friday

By The Canadian Press

The Commons became embroiled in a procedural battle over CCF motions to widen income tax cuts beyond what the government proposed.

CCF Leader Coldwell charged the Progressive Conservative government with undermining respect for the chair precisely as the Liberals had done in the 1956 pipeline debate.

The government appealed a ruling by the Commons chair that one CCF motion was in order and had it overruled by a vote of 72 to 60.

The vote marked the first time this session that the Liberals joined with the other two opposition parties in voting against the government.

The second CCF motion — with a different chairman presiding — was ruled out of order with the chairman accepting the voted decision of the House on the previous similar motion.

Justice Minister Davie Fulton said the first chairman's ruling was "a mistake"; no private member had the right to make financial motions.

The Commons battle held up passage of Finance Minister Donald Fleming's tax - cutting proposals and forced him to forego his Friday night plane departure for the Paris NATO meeting.

Army Halts Seizure Of Dutch Firms

JAKARTA, Indonesia (AP) — Indonesia's army chief ordered a halt Friday night to the seizure of Dutch businesses and threatened severe punishment if his orders were disobeyed.

The action of Maj.-Gen. Abdul Haris Nasution, army chief of staff, was announced after President Sukarno, smiling but tense, made a personal appearance to disprove reports that he had been ousted by a triumvirate and made a prisoner of the army.

Premier Djuanda, a socialist non-party man, asked Parliament to swear in Speaker Sartono, a 56-year-old moderate nationalist, as acting president but a government spokesman indicated the premier and Gen. Nasution actually will run things.

These contradictory statements left observers in the dark as to what actually was happening behind the scenes.

Gen. Nasution's orders to all military commanders directed them to "take supervisory control" of seized Dutch enterprises in an orderly way an dto bring all problems in connection with the supervision to the central military administration and the government.

It further directed military administrators to "mobilize experts, including Dutch citizens, under martial law regulations" to ensure the smooth operation of the supervised firms, but not to employ Dutch nationals formerly in the armed services or intelligence. He said this restriction is for security reasons.

The order against seizing any more Dutch businesses said the cases of firms already taken over by workers will be resettled by the military administration.

President Sukarno appeared at a press conference Friday to deny Dutch rumors he has been ousted.

The president was accompanied by former foreign minister Ruslan Abdulgani and other members of the National Council. He laughed and smiled but looked tired and drawn.

Sukarno refused to answer any questions. Earlier he had issued a handwritten statement—in English, in pencil and on a sheet of notepaper—saying he was still in office.

"This is the biggest laugh Sukarno has had in years," a presidential aide said.

The reports that Sukarno was out, broadcast by Radio Hilversum in the Netherlands, followed an announcement that the president was going abroad for a rest.

Man Jailed for Gyping Spinster

WINNIPEG (CP) — A confidence man who talked a 53-year-old Winnipeg spinster out of her life savings of $1146 was sentenced Friday to 23 months in jail.

Sentenced on four charges of fraud was Clarence William Van Hekhouse, 44.

Police said Hekhouse talked the unidentified woman out of money on four separate occasions. He had an excuse for each "loan".

Special Project

MONTREAL (CP) — Fluoridation of water should be made a special project of National Health Week, Feb. 2-8, says Dr. Gordon Bates, founder and director general of the Health League of Canada. "In my opinion fluoridation is the greatest step in preventive medicine in the past 20 years and should be adopted in every city and town in Canada," he said in an address Thursday night to the League's Quebec division.

Deaths of 87 Moslems Reported

PARIS (Reuters) — A special commission has reported that 87 Moslems died of asphyxiation in Algeria while being held in wine stores for questioning by French security forces, the government disclosed Friday night.

The government made public a report by the commission set up to investigate alleged excesses by security forces in the three-year Algerian war.

The report cited three cases this year where suspected insurgents were imprisoned in wine stores and several died of carbonic acid gas poisoning. Fifty died in one store, 21 in another, and 16 in a third, the report said.

The government released the report after excerpts from it had been printed by the Paris newspaper Le Monde.

Martin, Pearson Vie For Leadership

PAUL MARTIN

WINDSOR, Ont. (CP) — Mon. Paul Martin, 12-year veteran in Liberal cabinet ranks, Friday announced his candidacy for party leadership.

Mr. Martin, 54, bilingual member of Parliament for Essex East, told a meeting of 250 of his constituents:

"No man should seek to force himself into such a position (Liberal party leadership) but as I am now being asked as to my intention I feel that I should say that I would regard it as my duty to be available if, as events unfold, it then seemed there was a substantial desire that I should."

Mr. Martin, who spoke in a community hall in suburban Sandwich East, thus made the Liberal leadership at least a two-man fight.

Lester B. Pearson, former Liberal external affairs minister and 1957 Nobel peace prize winner, told his Algoma East constituents Dec. 4 in Espanola, Ont., he will "be available" for the leader's post.

Mr. Martin was parliamentary assistant for labor from 1943 - 45 and secretary of state in 1945-46. He became health minister in Dec. 1946.

Calvin Klingbell Sentence Reduced

KELOWNA, B.C. (CP)—"It's the nicest Christmas present I've ever received," said Mrs. Henry Klingbell, mother of Calvin Henry Klingbell, Friday.

She had just been informed that her 23-year-old son's death sentence had been commuted to life imprisonment by the federal cabinet.

Klingbell was sentenced Sept. 25 to hang Dec. 17 for the murder of Chinese grocer Lee Lick Yung during a robbery in Vancouver in May.

FINE REFUNDED

WINNIPEG (CP) — Clyde McBain, a Winnipeg engineer, fined $35 last week for punching Mayor H. L. Henderson of Portage La Prairie, is to have the fine refunded by Portage businessmen.

Mr. McBain said Friday he has received a letter from one of the businessmen saying that the money would be sent to him along with the names of those who contributed.

The engineer hit Mayor Henderson during an argument in the Mayor's office Nov. 1. He paid the fine last week.

Co-Existence Last Item on UN Agenda

By LLOYD McDONALD
Canadian Press Staff Writer

UNITED NATIONS, N.Y. (CP) —The 12th General Assembly of the United Nations moved closer to adjournment Friday night with the principle of veaceful coexistence as its last major item.

But as has been the case in recent debates in the assembly and its working committee, a difference of opinion on wording stood in the way of immediate agreement. The assembly's political committee remained divided on the use of the Russian-supported "coexistence" term.

Despite this, the debate—probably the final extensive one before the assembly delegates head home for the holidays—was notably friendly in tone in comparison with previous occasions where big - power differences have been spotlighted here.

CIRCULATE NOTE

On Thursday night Russia circulated to the 82 members of the UN a letter calling in general for improved East-West relations. It was regarded in most circles as timed to coincide not only with the conclusion of the UN assembly session but also with the Paris NATO conference which opens Monday.

Henry Cabot Lodge replied Friday for the United States, saying that the West welcomed such an overture but expressing skepticism over the real Russian intentions. The American delegate referred to the "I'm from Missouri" folklore phrase—meaning "shoe me"—in inviting the Soviet Union to put forward deeds rather than words to end the continuing cold-war tension.

Stewart Sets Voting Record

STEWART, B.C. (CP) — The northern British Columbia village of Smithers easily set a record for the number of voters who took part in the CNBIC elections Thursday.

Only three of the 170 persons eligible to vote didn't exercise their right. And none of the 167 voters spoiled their ballots.

TECHNICIANS at the Army's Ballistic Missile Agency in Huntsville, Ala., assemble a satellite and final stage rocket which the Army hopes to put into space and which it says is designed to orbit as one unit. The Army plans to use the Jupiter-C rocket to launch the satellite which was built at the California Institute of Technology Jet Propulsion Lab in Pasadena, Calif. Launching is expected to take place early in 1958. Cal Tech officials, who released this picture, said previously the satellite will carry equipment to record cosmic activity, temperatures and meteoric impacts.—AP Wirephoto.

And in This Corner . . . .

DENVER, Colo. (AP)—Tony C. Madina, 33, pressed the starter on his car Thursday. The motor ran but the wheels didn't turn. He discovered the drive shaft had been stolen.

DALLAS (AP)—Library director James Meeks says the book most often stolen is the Bible. The library tries to keep about 50 copies of all versions but thefts this fall have led Meeks to order 40 more.

TELEPHONE, Tex. (AP)—Interest is being revived here in getting the town on a telephone circuit.

School supt. Homer Sledge said a representative of a co-operative had surveyed the area and promised to hook Telephone up to a circuit if he got enough subscribers in surrounding communities.

A local telephone system that once served the town was put out of business by ice storms in 1949.

TORONTO (CP)—Is it a crime to call your girl?

Yes, says Crown Attorney Harold Sanders, if you phone her 128 times at her office within 2½ hours.

He made the comment before Magistrate F. B. Rogers convicted Russell S. Brown, 29, of Toronto, on a charge of mischief and remanded him one week for sentence.

The object of the calls, Marie James, 21, said she now is engaged to marry another man.

Members of the girl's family testified that Brown's phoning was so persistent they finally had to have their phone removed.

Last Times Tonight — Shows at 2:00 - 7:00 - 9:00

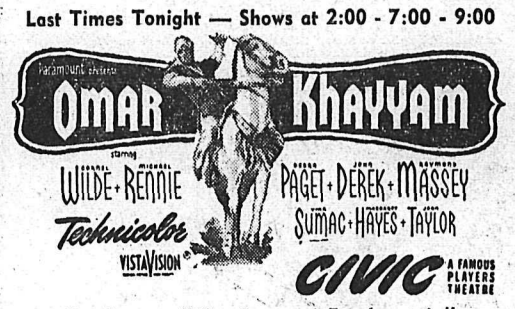

CIVIC A FAMOUS PLAYERS THEATRE

Monday — "The Curse of Frankenstein"
"X . . . the Unknown"

Premiere Theatre
FRUITVALE, B.C.
LAST TIMES TONIGHT
"HOT BLOOD"
Technicolor-Cinemascope
Jane Russell, Cornell Wilde

CASTLE THEATRE
CASTLEGAR, B.C.
LAST TIMES TONIGHT
2 Shows Nightly. Starting 6:45
"THE AMBASSADOR'S DAUGHTER"
(Cinemascope)
Olivia De Havilland, John Forsythe
NEWS-CARTOON

DO YOU THINK ?
She Deserves a New
ELECTROLUX
Cleaner and Polisher
FOR CHRISTMAS
Call Clint Thompson, 1108

The Weather

NELSON	28	37	—
Kimberley	15	37	—
Grand Forks	30	33	—
Kamloops	27	37	—
Spokane	31	41	—

"Gift Wrapping"
Full range of popular
Ribbon, Seals, Paper, Tags, Parcel Post Kits, Red and White, and Red Tissue Paper.

Tree Decorations
TWINKLING LAMP SETS
7 Lights $3.00 - 15 Lights $6.25
NOMA TREE LIGHTS
$1.60 - $2.25 - $2.65 - $5.80 - $8.20
SANTA TREE TOP ..... 95¢

NELSON PHARMACY
"YOUR FORTRESS OF HEALTH"
433 JOSEPHINE ST. PHONE 1203

NOTICE
Kootenay Lake Ferry
Additional Service Dec. 16th-Jan. 3rd, 1958
During the period December 16th, 1957 to January 3rd, 1958 ONLY, M.V. Balfour will operate on a 5-day week (Monday to Friday) schedule, weather permitting. This is an addition to the regular schedule maintained by M.V. Anscomb.
ADDITIONAL SCHEDULE AS FOLLOWS:

Leave Balfour	Leave Kootenay Bay
(Pacific Standard Time)	
9:00 a.m.	10:00 a.m.
11:00 "	12.00 noon
1:00 p.m.	2:00 p.m.
3:00 "	4:00 "

A. L. FREEBAIRN'
District Engineer
Nelson, B.C., Dec. 11, 1957.

most thoughtful gift of all!
THIS CHRISTMAS GIVE THE
GIFT OF HEARING

Give the Thoughtful Way
LET US SEND A GIFT CERTIFICATE

What finer gift for a hard-of-hearing friend or loved one? Select any one of nine Zenith Quality 4 and 5 transistor Hearing Aids. We'll mail a Gift Certificate, in your name, and make all arrangements directly with recipient. He must be completely satisfied or your money will be refunded promptly under our 10-Day Money-Back Guarantee!

Buy with complete Confidence
• 1-Year Warranty • 5 Year Service Plan
• Deferred Payment Plan
*Lenses, frame fronts, and related professional services in connection with Zenith Eyeglass Hearing Aids are available only through your ophthalmologist, optometrist, or optician.

Zenith Hearing Aids Sold by
Optical Prescription Company
Dispensing Opticians
Associate Medical Building
405 Hendryx St. Phone 500 Nelson, B. C.

Understanding Vital Howard Society Told

"There but for the Grace of God go I" may well be the guiding principle in the approach to the rehabilitation of prisoners and convicted persons by citizens of any community. This thought was expressed in the report of the after-care committee given by Rev. H. R. Whitmore at the luncheon meeting of the John Howard Society Friday.

It points up the necessity for an uncritical and understanding attitude toward those who at some time in the course of their existence have committed an unlawful act, in some cases responsibility for which lies in their background, lack of direction, or inadequate guidance in youth.

The luncheon, which was attended by representatives of service clubs, the legal profession, education, the ministry, the courts and the community, was the first general meeting of the Nelson branch of the society.

It was hoped to have the constitution drawn up for this event, but investigation into the possibility of adoption of a constitution along the lines of the Vernon branch of the society was not completed. The regulations being forwarded by the director of the Society in Vancouver are en route and have not yet been received.

Malcolm Brandon, district probation officer, reporting for the juvenile committee, mentioned that the John Howard Society committee acts with the approval of the juvenile court committee and the judge. "We can do a great deal in the field of prevention" said Mr. Brandon, but he felt some discussion is necessary with the court committee in order not to interfere with the work of the established group. He told the gathering of the effective juvenile court committee in Trail.

CULTURE IMPORTANT

E. T. Bodard, speaking for the gaol committee, which sets up a form of service to the inmates of the prison, stated that the committee hopes to help convicted persons feel that the doors of society are not closed to them when they will have served their sentence. They try to remedy personal problems of those in the gaols.

"Lack of purpose causes cultural chaos and when culture is lost, civilization is lost, because culture controls the emotions of love, jealousy and hate." There were the words of Mr. Whitmore in the report of his committee.

Rehabilitation has as its purpose the effective abandonment of feelings of worthlessness and irresponsibility toward the family when the prisoner is released to the community. It has also the aim of making a good citizen of the released person. "It is necessary to proceed in this work with the utmost caution, as we are handling a very delicate subject."

In Mrs. Bruce Arlidge's report for the women's committee, the aims, as outlined by the committee, are to give aid to women and girls, and in some cases boys, when requested by other committees.

The constitution will be presented at the annual meeting, the date for which has been tentatively set for early February.

Farenholtz Rink Cops Trophy

A rink skipped by H. (Fritz) Farenholtz Friday night won the Kootenay Forest Products Trophy by defeating Howard Moore's rink 10-8.

Moore earlier Friday night gained the final by defeating Walt Wait's rink 12-10. Farenholtz reached the final by stopping Art Waters Thursday.

Playoff team personnel: Section A, Farenholtz, R. E. Nash, H. Miller, A. Gillis; Section B, Walter Wait, Bert Balderston, D. McQuaig; Section C, A. Waters, J. Braybrook, J. Seaby, D. Clapper; Section D, Moore, Bud Hessie, J. Milne, D. Cathcart.

Last Chance Tonight to Bag Turkey

Dr. N. G. MacLeod, D. E. (Buster) Wigg, Ernest McLachlan, Stanley Linton, Ricky Lewis, and D. C. Dyre took home turkeys from the first Nelson Kiwanis Club turkey shoot Thursday night in the Nelson Armoury.

Friday nights winners were Dyre, Wigg and McLachlan again and Claude Hooker, F. E. Scott and W. L. Clarkson. Winners of turkeys as prizes in other activities were J. T. Harvie and John Thom. A tie occurred between M. B. Ryalls and Ken Peter and will be decided tonight.

Women's winner was Mrs. E. M. McLachlan.

Robert Irving received a set of table lamps as the Thursday door prize.

A large number of persons visited the Armoury Friday night to try their shooting skill and play bingo and other games. Series closes Saturday night.

150 Items Sold, Ski Club Auction Continues Tonight

"What am I bid?" — this is the cry heard in the vicinity of 327 Baker Street Friday and Saturday as brand new articles are auctioned at the Silver King Ski Club's auction sale.

With bidding starting early Friday evening, 150 items were sold to a good crowd of interested buyers. Bruising around, the casual visitors spies boxes of cereal, shoes, sweaters, lamps, tools, ski equipment, canned meats, and many other varied articles.

Auctioneers Friday evening were Bill Haldane and Joe Keegan. They will be on the stand again Saturday afternoon and until the articles last. Merchandise has been donated by wholesalers who supply Nelson merchants.

Christmas Trees Erected Downtown

Twelve Christmas trees, each with about 20 lights, were erected Friday on downtown corners by city electrical employees. They blend with carols being played by Baker Street businesses to enhance the Yuletide feeling.

Fights

By The Associated Press

Philadelphia — Jim Robinson, 164, Philadelphia, outpointed Milo Savage, 163½, Salt Lake City, 10.

Daytona Beach, Fla. — Bout between Jim Getson, Tulsa, and Ralph Schneider, Chicago, cancelled, cold weather.

CLASS ADS GET RESULTS!

THANK YOU
to all those who supported me at the polls.
GEORGE LATTA.

Civic Choir To Present "Messiah"

One of the most magnificent compositions of all time, "The Messiah" will be presented in St. Paul's-Trinity United Church on Wednesday evening by Nelson Civic Choir under direction of conductor Nelson Allen, with Merlin Bunt playing organ accompaniment.

This magnificent work, composed by George Frederick Handel in the space of three weeks, is an immortal composition which is performed by choirs all over the world at the festivals of Easter and Christmas.

Soloists are baritone Ken Weir of Trail and Civic Choir members John Taylor, Roland Anderson, Doris Wright, Margaret McKenzie, Jack Steed, Barbara Dahlquist, Doh Sen Bernard and Pat Stallwood.

Missing Girl Thought Here

Nelson police have been asked to look for Anne Markoff, missing from her Toronto home since August 13. Her father, John Markoff, thinks she may be in this area, possibly working as a salesgirl, waitress or cashier.

The girl is 18 years old, five feet, four-and-one-half inches tall, dark brown hair, medium short curls, with a small scar under her chin. She speaks English, Greek and Bulgarian. When last seen, the girl was wearing a red dress, dark brown shoes and had no money.

Police said she might be with a 22-year-old man known only as "Eddie." He is of Greek origin, is five feet, four inches tall, and of medium build.

Apprehension Made Following False Alarm

A false alarm "with malicious intent" brought Nelson Fire Department to box 72, Victoria and Hendryx Streets, at 4:55 p.m., Friday. Fire Chief E. S. Owens said the person or persons responsible for turning in the call had not been apprehended Friday night.

Two recent graduates of the Regina RCMP training school, Constables W. T. McCauley and R. Kostynski, have joined Nelson RCMP detachment.

Junior High Musicians To Present Christmas Concert in New Uniforms

Their first Christmas concert will be given Monday and Tuesday nights by youthful musicians and choristers of the Junior High School.

And it will be a "first" for them in another way.

The band members, numbering about 75, and the two choirs totalling some 50 singers, will be appearing in their new uniforms for the first time.

Proceeds will go towards paying for their smart outfits.

The program will be devoted entirely to the carols both familiar and less known, and the band will play medleys and arrangements of Christmas music.

Merlin Bunt leads the two choirs (senior girls formed last year and the junior group), and Verne Bryant conducts the band.

GET YOURS NOW!
VESTA
ALBERTA DOMESTIC COAL

EGG $15 TON
LUMP $17.25 TON
2-Ton Lots
Clean, easy-to-handle lumps. Get more heat for your dollar with Vesta Cobble! New "utility size".
"EVERYBODY LIKES VESTA"
ORDER TODAY
PHONE 889
Towler Fuel
AND TRANSFER
Stanley St. Opp. The Bay

Mrs. R. Thompson, 95, 'News' Oldtimer, Dies

The "grand old lady of The Nelson Daily News" is gone. Mrs. Robert Thompson who, at the age of 93, was still coming to the News twice a month to do her 'stint', died at Mount St. Francis Friday in her 96th year.

Her 39 years associated with the News from 1918 when Robb Sutherland was manager, established a long service record and on her 94th birthday company president, Major R. H. Green, honored her long service with a presentation.

She thoroughly enjoyed her work and brought to it the enthusiasm of a person half her years and would laugh and say she was "jack of all trades and master of none," for she moved through the various departments gaining a full knowledge of advertising and commercial printing. Because of her kindly acts toward her co-workers, she was held in high esteem and it was said by many, "We look upon her as a mother to us all."

She was an avid hockey fan and there were few games from 1912 until 1954 that she missed, giving the sport the same enthusiasm she gave to her job. She was proud of her job and the News and it was a blow to her when she broke her hip and couldn't appear to do her assigned tasks. After her move to Mount St. Francis, members and former members of the News staff would be given a hearty welcome when they visited this game old lady and she would say, "Oh, but I wish I were back at the News."

She was born Amelia Precious, at Coburn, Ont., June 16, 1862, and had resided in Nelson since 1912. She is survived by a son, J. M. Thompson, and two grandchildren, Mrs. Keith Woodall and Frederick Thompson, all of Nelson.

Funeral arrangements have not been completed but there has been a request for no flowers.

'News' Honors Dick Wood On Departure

R. J. (Dick) Wood, city editor of The Daily News for the past two years, is returning to his home province of Saskatchewan. Friday afternoon his fellow employees gathered to present him with a wallet and money. Presentation was made by editor A. W. Gibbon.

Mr. Wood had been with The Daily News about four years, starting as a reporter and becoming city editor in November 1955.

Before returning to Saskatchewan, he will visit friends and relatives at the coast.

O. W. AASLAND
TAXIDERMIST
Serving You With the
FINEST IN TAXIDERMY
P.O. Box 361 Phone 9461
CASTLEGAR, B.C.

Post Office Open Monday

With heavy increase in Christmas business at Nelson post office anticipated, the usual closing will not be in effect this Monday, December 16. It is thought that with stores being closed on Monday, residents will take the opportunity to do their mailing on that day. The post office will be closed as usual Monday, December 23.

Give Him a Gift He Can Wear

There is nothing nicer than a
Sweater
We are showing long sleeve fully fashioned V-necks — sleeveless V-necks — button vests — coat styles.
At least a dozen colors to choose from, carrying the "TONY DAY" or "WARREN KNIT" label.
Godfreys'
378 Baker St.

To the Citizens of Nelson
I Personally thank every one for the support given to me at the Polls Thursday. I am looking forward to the privilege of serving as Mayor of your City, and pledge myself to keep you informed and act in your best interests.
Thank You . . .
T. S. Shorthouse

EATON'S
Trail's Largest
Department Store
YOUR FAMILY CHRISTMAS STORE
Will Be Open All Day
MONDAY, DECEMBER 16
9:00 a.m. to 5:30 p.m.
For Your Shopping Convenience
BRING THE KIDDIES TO SEE SANTA CLAUS!
10 a.m. to 12:00 noon, and 2 to 4 p.m.
The EATON Guarantee: "Goods Satisfactory or Money Refunded"
THE T. EATON Co CANADA LIMITED
TRAIL BRANCH.

Sixth Term For Sang, Fluoridation Opposed

CRANBROOK—In a stiff test of his popularity as mayor, Robert E. Sang Thursday was elected to his sixth term in office.

When the votes had been counted, Sang had received 681 and his opponent, George Haddad, 524. Mr. Sang was first elected mayor of this East Kootenay centre in 1947 and every succeeding two years until this election had been returned by acclamation.

Results in the aldermanic and school board races, which were not made known until late, were:

Aldermen (three seats):
J. H. Ward (x) 865.
Mrs. W. O. Green 569.
William Hume 499.
Matthew McCrindle (x) 489.
Joseph Provenzano 394.
W. A. Burton 216.
Hugh Mitchell 163.
R. L. Donaldson 153.
G.S. Moore 72.
School board (two seats):
Vincent Downey 574.
Dr. J. M. Mugan 552.
Murray McFarlane (x) 493.
R. S. Inglis (x) 447.
Albert Hauser 179.

On a plebiscite asking voters whether or not they were in favor of Cranbrook's water supply being fluoridated, the answer was a definite "No."

Those opposing fluoridation numbered 768, and those in favor 422.

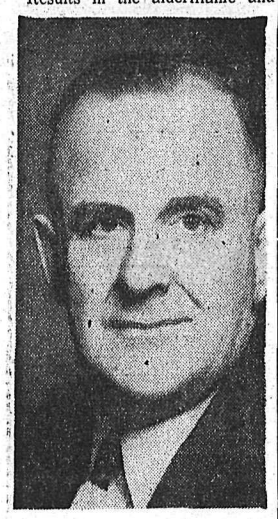

R. E. SANG

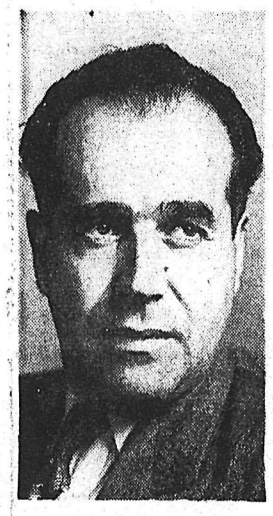

GEORGE HADDAD

CPR To Help Trail Program

TRAIL (CP) — A Canadian Pacific Railway official promised Thursday the full co-operation of the CPR in participation in the city's redevelopment and rehabilitation plans.

Division Superintendent G. L. Phillips said that, without committing his company, he was certain the CPR would enageg in joint planning with the city's consultants, Prof. H. Peter Oberlander of the University of B.C. and Reginald Cave, and the provincial department of highways.

He made the statement at the *conclusion of talks between the* city and railway.

CLASS ADS GET RESULTS!

School, Community Worker . . .

Procter's W. A. Henke Helps Out Everywhere

PROCTER—William A. Henke, principal of Procter Elementary school, could qualify for the title of Procter's Man of the Year if such a title were at stake. In addition to being school teacher and village librarian he maintains a busy community schedule.

He came from the Arrow Lakes in 1951 and settled in Procter, though "settled" is hardly a fitting word. In the ensuing years he has found time to teach specialty dances, to be caller for square dancing, to instruct in hobbycrafts, to attend various meetings and to work on the Fall flower show and the centennial committees, besides lending his help in the construction of the addition to the community hall which is the district's centennial project. He handles publicity for the school and for the PTA and is manager and originator of the yearly February talent show. Under his direction the school children have sold poppies for the Poppy Fund, have raised as much as $80 for the Red Cross from the sale of plaques inspired by him, and this Christmas have amassed a similar sum through their selling ability.

Mr. Henke can be counted on to be master of ceremonies for bingo, chaperone student parties, to supervise sports activities and to annually organize the West Arm schools sports meet. Currently he is planning the combined Christmas concerts of the Procter and Harrop schools to be presented in Procter next week.

He maintains his principal's teaching duties assiduously. Two of his grade 6 graduates each topped her division in the Nelson Junior High school November reports.

HELPS IMMIGRANTS

Crowning these achievements are Mr. Henke's voluntary classes in English for new Canadians held in the school. Attending and intensely interested are four Hungarian immigrants and one man who comes from a place right on the border of Albania and Italy. He says he is "sometimes Albanian and sometimes Italian." He, like the other four, can speak and understand a little of his adopted tongue. Two of the men journey weekly from Nelson and the others live and work in Procter.

Classes for which there is no remuneration except satisfaction, are taught in conjunction with the High School Correspondence Branch of the Department of Education which supply a teacher's guide book, instructions, pictures and slides of common objects with their names as aids. Mr. Henke enthusiastically says he is quite willing to give his time to this endeavor "until the men have learned to read and write English, or as long as they want to continue to learn."

New Quarters For Air Cadets

CASTLEGAR—Permanent home for Castlegar Air Cadets in the basement of the new post office will be ready January 8, the civilian committee has learned.

Clemmer Heads Union Local At Kimberley

KIMBERLEY — A referendum ballot for officers of local 651, International Union of Mine, Mill and Smelter Workers for 1958 has been taken here.

Those elected were E. J. Clemmer, president; J. (Red) Patterson, financial secretary; W. C. Evans, recording secretary; and chief shop stewards J. Howlett, mine below 3900; G. Gover, south section; J. Barrie, north section; H. Krall, mill operation, and T. B. Hardy, fertilizer plant.

Elected by acclamation were Ken Wocknitz, mine vice-president; George Stuard, mill vice-president; Tom Hardy, fertilizer vice-president; warden Henry Krell, conductor William Spence, trustees J. Kelly and G. Scott for the mine, D. Sadler and J. Rollheiser for the mill and D. Loraas and L. G. Nelson for the fertilizer plant; E. Pendry, chief shop steward mine centre, and L. Loraas, surface chief shop steward.

A proposal of a $3 assessment for the emergency fund was carried by 70 per cent, with 3131 voting.

"Lip Service" Paid to Democracy, Teacher Tells Chapman Camp PTA

KIMBERLEY—Mrs. W. H. Poole, teacher from Selkirk High School, addressed the Chapman Camp Parent-Teacher Association on objects of the Parent-Teacher movement. Mrs. Poole stressed the need for education and dealt with the eight objectives of PTA's in Canada, and how they applied to parents and children.

"There is no doubt a great emergency in education," she said. "We are told on every hand that the Western world faces a serious crisis, the greatest since World War II. I believe the emergency is less discernable now but no less real.

"There is emergency in a physical sense, in H-bombs, intercontinental ballistic missiles and sputniks.

"There is a moral or philosophical emergency, much harder to define but therefore more difficult to fight," she said.

"There are three areas where we have our backs to the wall at present: (1) The Western philosophy of comfort and ease, entertainment and a high standard of living, all earned by technology but not sustained by real effort; (2) The lip service we pay to the so-called democratic way of living. All democratic rights were won through hard work, even prison terms and death. All we take for granted was not always a human right, including the right to speak freely and worship as we please."

The municipal record in this province is poor, she continued. "The very threshold of democracy is not being used—school boards, city offices go unchallenged by acclamation. We appreciate the efforts of these people but this is not a sign of a people who are conscious of their obligations. (3) The low standard of work which helps us to get by school is the most serious field but it applies in all walks of life, the lack of a real seriousness of purpose."

The answer lay in more participation in education, and a philosophy by which a child can guide his conduct, Mrs. Poole said.

PROCTER PTA YULE FUND STANDS AT $80

PROCTER — A picture of ferry *Anscomb crossing Kootenay* Lake at the lighthouse, painted in oils and donated by Oliver Melby, has made possible a Christmas fund of more than $80, announced Mrs. J. Mucha at the Procter PTA meeting. Combined Christmas concert of the Procter and Harrop elementary schools was set for Thursday and will be presented in the Procter hall, it was decided. Volunteers will be welcomed the two preceding evenings to help the committee bag candy and decorate the tree.

The combination promises a long program. For this reason the usual *refreshments* will not be served and there will be no dance following the concert as in other years. The break with tradition is a direct result of the removal of the high school to Nelson and these students will be in the midst of exams. As a recompense plans for holiday activities are in the making.

DIVING BIRDS

Darter birds of Australia have snake-like necks which enable them to seize their prey while swimming on lakes or rivers.

KOOTENAY MPs COMMENT ON DIVERSION PROPOSAL

OTTAWA — Comments came Thursday from the two Members of Parliament representing Kootenay ridings, on Gen. A. G. L. McNaughton's statements made before the Commons external *affairs committee in connection* with his appeal for an immediate start on a $1,000,000,000 power project on the Kootenay-Columbia-Fraser River system.

He proposed diverting the Kootenay River into the Columbia and the Columbia into the *Fraser through a tunnel under* the Monashee mountains.

James A. Byrne, MP for Kootenay East, said after the meeting: "If we can't come to an agreement with the Americans on downstream benefits, we have no alternative but to go ahead with diversion."

H. W. Herridge of Kootenay-West declined to comment on the diversion proposal but said he is "particularly delighted" at Gen. McNaughton's stand that Columbia power development was urgent.

"We can lose our rights by not developing," he said, adding that it should be done by the publicly-owned B.C. Power Commission and not by private interests.

Filtered Dry Cleaning
Dyeing - Alterations - Repairs
Also Agents for House of Stone Made-to-Measure Suits
Empire Dry Cleaners
327 Baker St. Phone 288
WE CALL AND DELIVER

"Christmas In Music"
Presented by
NELSON JR. HIGH SCHOOL BAND and CHOIR
Dec. 16 and 17 at 8:00 p.m.
Adults 75¢ — Students 35¢

Gentlemen . . .
"STUCK" for last minute ideas?
Wondering What to Buy "Her" ?
WE SUGGEST A
GIFT Certificate

For Any
Glamour or Beauty Service
Fiala's for Beauty
Phone 317 Nelson, B.C.

KOEHLE ELECTRIC
410 Kootenay St.
Nelson, B.C.
Phone 1630 Nights 544-R

IT'S SO EASY TO SEND THE IDEAL GIFT
A Subscription to
The Nelson Daily News
To Your
Relative, Friend or Business Associate
Just Phone 1844
Or Write
The Circulation Department
We Send a Gift Card With the First Issue
YOU
WILL BE
REMEMBERED
THROUGHOUT THE WHOLE YEAR

Nelson Daily News

Established April 22, 1902.

Interior British Columbia's Largest Daily Newspaper

Published every morning except Sunday and statutory holidays by the NEWS PUBLISHING COMPANY LIMITED, 266 Baker Street, Nelson, British Columbia.

Authorized as Second Class Mail, Post Office Department, Ottawa.

MEMBER OF THE AUDIT BUREAU OF CIRCULATIONS.
MEMBER OF THE CANADIAN PRESS.
The Canadian Press is exclusively entitled to the use for republication of all news dispatches credited to it or to The Associated Press or Reuters in this paper, and also the local news published therein.

Saturday, December 14, 1957

Congratulations

It has been many years since so much interest in, and so much competition for, civic office has been apparent in Nelson city elections. It speaks well for the state of affairs of the community when such is the case.

It is to be hoped that high interest in civic affairs will be maintained during this period of progress which we expect to continue with the mayor-elect, Tom Shorthouse, and his new council.

To Mr. Shorthouse, we extend sincere congratulations on his victory at the polls. It was a hard fight and he won it.

To Mr. Kary, Mr. Blakeman and Mr. McClelland we say, well done, you have served your city and have served also the democratic processes in your defeat. None should have regrets.

To the successful aldermanic candidates, congratulations on your success. Mr. Affleck in particular has waged his campaign at times single-handedly for many months.

To the defeated candidates, we say thanks for giving the electors a choice. We hope you will try again.

To Keep the Record Straight

There is a point pertaining to the election, however, that the Daily News would like to make clear. We would ask that readers look at our editorial of Tuesday, Dec. 10, again. We did not suggest any candidate was "unsuitable." We gave the background only of each of the candidates for mayor. On checking the Daily News of Dec. 5, 1950, we found the resignation was because of "increasing business responsibilities."

The Daily News had no intention at any time of drawing personalities or a candidate's personal affairs into the election, and we repeat for the record that we did not do so. We had during the campaign expressed an opinion, a right to which Mr. Shorthouse subscribes.

The editorial in question, however, did not express an opinion on any one candidate. We left it up to the voters as to how much experience and other qualities might be necessary. The voters have expressed that opinion and that is the opinion, after all, that is final. We repeat, that no one has ever been indebted to the Daily News for an editorial.

Further to the editorial in question, a "piece" in our sister journal in Trail went to some length to camouflage another attempt to delve into Nelson affairs. This despite the fact that the great majority of its readers would not be aware of the purely local Nelson editorial and the fact that the Times has practically no circulation in Nelson. We would like to say here, too, that despite our circulation in the Trail area, we would deem ourselves presumptuous indeed to meddle in a local Trail affairs.

With this off our chest, the election is well in the past. We now must all, as Mr. Shorthouse has said to the Daily News, "Stand shoulder to shoulder," and proceed in search of progress for the city.

Children's Centennial Contribution

British Columbia's 300,000 healthy, active school children will be asked to contribute to the province's centennial celebrations by helping children who are ill and disabled.

A donation of an average of 10 cents from each child will be asked. The money will go to children in the Queen Alexandra Solarium, Victoria, and the Preventorium, Vancouver. It will be for recreational facilities such as games, books, films, swings, play equipment and other benefits.

Both long-term child care institutions serve the whole province. The Queen Alexandra Solarium is for children with serious physical disabilities resulting from polio, osteomyelitis and other diseases. The Preventorium provides for children suffering from tuberculosis. New buildings and equipment are being provided for both institutions. Both are maintained largely by voluntary contributions. But there is a great need in both instances for additional recreational facilities for the young patients.

Target date for completion of the fund drive is late spring. Dr. J. F. K. English, assistant deputy minister of education, said a committee will be set up to administer the fund. On it will be representatives of the education department, the students of the province, the British Columbia Centennial Committee and the British Columbia Co-ordinating Council for Child Care.

Probably a boy and a girl will be selected to represent all the province's school children on the board, but it has not been decided how that selection is to be made, Dr. English said. A sub-committee also will be set up to work out details for the collection of funds, exact deadline for monies to be received and other arrangements.

It is contemplated that at the Solarium and the Preventorium plaques will be unvailed in special ceremonies. They will state, Dr. English said, that "certain facilities and gifts to the unfortunate children were made possible through the generosity of the school children of British Columbia."

A letter has gone to all school boards, inspectors, principals and teachers, requesting for this centennial commemorative project their "fullest blessing, co-operation and support."

"Made"

Says the chairman of the board of the Cigar Manufacturers Association, the sale of whose products has been steadily slipping: "We must reach the women . . . and youth must be sold . . . Cigar smokers must be made—they are not born."

How very true! Particularly of cultivated appetites.

One might say with relative accuracy that pop drinkers and ice cream eaters are "made" too, out of human beings born with only the need and want of food in general and drink in general. So are cigarette smokers, whisky drinkers, and often ultimately alcoholics or drunken drivers.

And so it comes down to what kind of behavior is to be educated into human beings. Since society has always had some choice in the matter, might it not ponder how many of its members it allows to be "made" by liquor merchandising into burdens or menaces?—Christian Science Monitor.

Human Race to "Survive or Die" Soon—Chisolm

The human race will "survive or die" in the near future, Dr. Brock Chisolm, of Toronto asserts in Maclean's Magazine. In this crisis, he says, Asians and Africans are convinced Canada and the U.S. are begging the responsibilities of their wealth and resources by not attacking "crucial" world problems of over-population and under-production of food.

Asians resent the knowledge they "could live in real luxury on the garbage dumps of North America," Dr. Chisolm, a past president of the World Federation of Mental Health, writes bluntly. They are aware that North Americans "have destroyed tremendous quantities of food while Asians were starving, and are now reducing food production because Asians haven't the money to buy it."

At the same time North America, which "since World War I has used up as much of the world's irreplaceable natural resources as the whole human race used up to that time", is failing to face up to the implications of this drainage of resources, the article states.

Our selfish food policies and reckless use of resources breed jealousy and resentment in the rest of the world, Dr. Chisolm says. "As long as we believe that our standard of living is more important than the very lives of hundreds of millions of other people, we cannot expect to be regarded with admiraiton or respect."

With the world's population growing by about 32 million people a year these problems will have to be solved "in the near future", Dr. Chisolm writes, unless the world is to revert to "bloody warfare and wholesale death".

World Justice

When Attorney General Herbert Brownell, Jr., proposed a new world system of justice, he was touching upon a dream long nurtured by men who have cherished the idea of a society governed by law. His remarks made at the recent American Bar Association meeting in London, will serve the useful purpose of focusing renewed attention upon the idea that nations as well as individuals can and should live according to the precepts of law.

Some steps already have been taken in this direction. Members of the United Nations conduct themselves, at least to some extent, according to the charter they have mutually agreed upon. The International Court at The Hague does have jurisdiction over disputes between nations, though only when they have been voluntarily submitted.

It is apparent that both the United Nations and the International Court fall considerably short of Brownell's ideal—"an era where nations as well as individuals are subject to justice under law." It is also apparent that that ideal is not likely to be realized within the near future, and perhaps not in our time.

This does not make the ideal any the less worthy. The best efforts of many good men will have to be expended before the world has achieved a system of tribunals which, as Brownell proposed, "will command general confidence and whose procedures will be supported by a public opinion which will not tolerate a departure from them."

Such a world system of law would to some extent curb the sovereignty of individual nations. That aspect of the matter must be considered watchfully. But we, of all peoples, know best how a system of laws can be maintained so that the rights of both society and the individual are respected and protected. It is not too much to hope that the same philosophy may some day apply internationally.—Waterville (Maine) Sentinel.

Gems of Thought

PROGRESS

Every step of progress is a step more spiritual.—Mary Baker Eddy.

* * *

Progress is the activity of today and the assurance of tomorrow.—Ralph Waldo Emerson.

* * *

I find the great thing in this world is not so much where we stand, as in what direction we are moving.—Oliver Wendell Holmes.

* * *

All that is human must retrograde if it does not advance.—Edward Gibbon.

* * *

Every age has its problem, by solving which, humanity is helped forward.
—H. Heine.

* * *

Mankind never loses any good thing, physical, intellectual or moral, till it finds a better, and then the loss is a gain.
—Theodore Parker.

They'll Do It Every Time

Registered U. S. Patent Office — By Jimmy Hatlo

TODAY'S BIBLE THOUGHT

Walk in the Spirit, and ye shall not fulfill the lusts of the flesh. Galatians 5:16.

Christ stands at the door and knocks, if we invite Him in to our lives in utter sincerity sensuality will depart from our lives.

Aunt Het

I don't take any credit for bein' true to Pa. After I found out what men were like, I never saw another one that I could put up with.

West Coast Opposed To Diversion Proposal

VANCOUVER (CP) — There was scant support on the West Coast for a proposal from Ottawa Thursday that the salmon industry of the mighty Fraser River be sacrificed to hydro power. Opposition came from almost every quarter.

Gen. A. G. L. McNaughton, Canadian section chairman of the International Joint Commission, rubbed open a long-standing sore when he told the Commons external affairs committee that salmon interests in British Columbia should take a "look at the real interests of British Columbia and Canada."

He proposed diverting the Kootenay River into the Columbia and Columbia into the Fraser through a tunnel under the Monashee Mountains.

Supporters of the Fraser River's $50,000,000 salmon fishery industry have long contended that such schemes would mean the end of the Fraser fishery.

TWO SUPPORT IDEA

There was immediate support from only two sources.

Professor Harry V. Warren of the University of B.C., a supporter of Fraser River development, said: "Bully for Gen. McNaughton for having the courage to say what I feel should have been said a long time ago."

H. L. Briggs, general manager of the B.C. Power Commission, said the commission had often put forward many of the points suggested by the general. Large commission hydro projects were being held up while their effect on fisheries was studied.

"The output of these plants is urgently required," Mr. Briggs said. "They will take time to build and time is fast running out."

Sen. Tom Reid of British Columbia, chairman of the International Pacific Salmon Fisheries Commission and a voluble defender of fisheries in the fish-versus-power dispute, said Gen. McNaughton "has a closed mind when it comes to fish."

FOOD IMPORTANT FACTOR

The British Columbia Progressive Conservative leader, Deane Finlayson, said present information on the diversion "indicates a real possibility it would have a harmful effect on the salmon population."

And Canada could not move unilaterally on the question since "we have got to respect the United States interest in this matter."

UPSET U.S. PLANS

Diversion of the Kootenay and Columbia Rivers would affect plans the U.S. has for these rivers as they flow from B.C. into Montana, Washington and Oregon.

Gen. McNaughton's American counterpart on the IJC, said Thursday night the U.S. had opposed the general's proposals at recent meetings of the IJC.

On Gen. McNaughton's contention that power development of the three rivers through diversion would mean cheap power for southwestern B.C. for three decades, the fishermen's union spokesman disagreed.

Commented Mr. Stevens: "It sounds to me as if he is taking an awfully short-sighted look at the situation, by planning ahead for only 30 years in terms of cheap power. The Fraser River fishery now is producing $50,000,000 a year worth of salmon and is able to produce that much into infinity so long as this resource is looked after properly.

Both Mr. Stevens and Sen. Reid accused the general of intruding in a provincial affair.

Movie Gossip . . .

Breakup of a Great Movie Studio Has Hollywood Industrialists Bewildered

By BOB THOMAS

HOLLYWOOD (AP) — What's wrong with Universal - International?

Hollywood is again witnessing an agonizing sight—the breakup of a great movie studio. Last year, it was RKO, which now is virtually obliterated with the sale to Desi Arnaz.

Now U-I is undergoing a major change. Whole departments are being cleared out of veteran employees, some of them with the studio more than 30 years.

The studio has refrained from any official announcements about 5he exodus, but an executive commented:

"We now have 32 unreleased pictures, enough to last for more than a year. The studio is taking time out for a reappraisal of what kind of pictures we should make, how many and so forth."

MAY CLOSE PERMANENTLY

Indications are that the studio will be shut down completely for at least six months. Some observers are asking if it will ever open again. And if so, will it ever be a fully-staffed studio again?

The U-I catastrophe is a puzzle. The rest of the industry figured the studio had a smart operation; it made solid, commercial movies at sensible costs and sold them efficiently.

Then what was the reason?

It may have been tied in with theatre business this fall, which has been disappointing. Reports also indicate eastern banking houses have refused loans until U-I disposes of some of its present properties.

FOUNDED IN 1909

Universal has been a lively element in the film industry for 48 years.

Carl Laemmle founded 5he company in 1909 and proceeded to battle the trusts that controlled the infant movie business. He succeeded and helped establish the star system by paying Florence Lawrence an unheard - of $1,000 a week, billing her as the "queen of the screen."

Through the years, Universal concentrated on commercial product, grinding out horror movies like Frankenstein and Dracula and continuing to make westerns in times when they weren't considered fashionable.

Only once did the studio aim at prestige films. After Universal merged with International, several heavy dramas were made with big-name stars. They flopped miserably.

THREE ERRORS

To the amateur observer, it would appear that U-I made three errors in operation:

1. Continuing to turn out commercial product at a time when run - of - the mill entertainment isn't selling.

2. Failure to use its star power. Stars like Rock Hudson, Tony Curtis and Audie Murphy were largely wasted in program pictures.

3. Failure to get into TV production.

CHANGE IN SCHEDULE
effective
January 8th, 1958

(Subject to consent of the Public Utilities Commission) between

Vancouver and Prince George Vancouver and Nelson

Any objection may be filed with the Superintendent of Motor Carriers, Public Utilities Commission, Vancouver, B.C., up to December 27th, 1957. For full information contact your local Greyhound Agent.

GREYHOUND

Court Charges Aconic Official

TORONTO (CP) — Montreal financier Clifford J. Butler appears in court here Friday charged with fraudulent manipulation of the Toronto Stock Exchange through "wash sales" of shares in Aconic Mining Corporation.

He was arrested Thursday night at his home in Montreal's suburban Westmount. Two detectives brought him to Toronto by plane. He had no bail and spent the night in a cell.

Butler, 57-year-old former general manager of the mining firm, declared himself personally bankrupt last August with claims of $6,000,000 against his estate.

His arrest followed a complaint from the Toronto Stock Exchange, which suspended Aconic stocks from trading Aug. 6 after they dropped to $1 from $11.37 in two hours.

ILLEGAL SALES

"Wash sales" are an illegal means of making it appear a busy market exist for a stock by a single person or group buying and selling stock among themselves.

The Ontario attorney-general's department has appointed Toronto lawyer Roland F. Wilson to investigate trading of Aconic shares here to determine what grounds exist for criminal action.

The collapse of Aconic stock was never explained.

In his bankruptcy proceedings Butler told of frantic efforts on his part to obtain sufficient stock to gain control of the company for United States interests.

Aconic was organized in 1952 to exploit iron ore deposits in the Natashquan area of the lower St. Lawrence River. Plans for a $10,000,000 concentrating plant fell through when Aconic failed to put up 20 per cent of the cost as agreed in a contract with a German firm.

STOCK QUOTATIONS

The Daily News does not hold itself responsible in the event of an error in the following lists.

TORONTO STOCKS

(Closing Prices)

MINES	
Algom Uranium	14.50
Anacon Lead	.50
Atlin Ruff	.22
Aubelle	.06
Aumaque	.06½
Aunor	1.80
Base Metals	.21
Baska Uranium	.12½
Boymar	.08½
Broulan	.56
Brunswick	3.00
Buffalo Ank	.78
Campbell C	5.25
Can Met	1.60
Cassiar	5.90
Central Patricia	.06
Chimo	.45
Coniaurum	.29
Cons Denison	10.37½
Cons. Discovery	2.40
Cons Halliwell	.30
Cons Mining & Smelting	17.37½
Con Sanorm	.04
Con Sub	.52
Conwest	2.35
Copper Corp	.22
Copper Man	.08
D'Aragon	.11½
Donalda	.08
East Malartic	1.60
East Sullivan	1.80
Elder Gold	.29
Falconbridge	22.25
Frobisher	1.35
Geco	8.10
Giant Yel.	3.95
Glen Uranium	.12
Gunnar Gold	13.25
Harminerals	.10
Headway	.37
Hollinger	21.75
Hudson Bay	45.87½
Inspiration	.46
Int. Nickel	70.25
Iron Bay	1.85
Joliet Que.	.20
Jonsmith	.08
Kenville	.05
Kerr Addison	14.37½
Labrador	16.00
Lakeshore	4.00
Lexindin	.05
Lorado	.54
Macassa	2.49
Madsen R. L.	1.60
Malartic G. F.	1.10
Maneast	.08½
Maritime Mining	.56
Mart McNeely	.09½
McLeod	.89
McKenzie R L	.11
Mining Corp.	10.37½
Mogul	.46
Multi Mins	.48
New Alger	.06
New Bidlamaque	.06
New Delhi	.40
New Fortune	.11½
New Harricana	.13
New Lund	.15
Nipissing	1.20
Noranda New	35.75
Norgold	.05
Normetals	2.70
Norpax	.28½
North Can	1.10
North Rankin	.47½
Opemiska	6.40
Pickle Crow	.95
Placer Devel	8.00
Quebec Copper	.32
Quebec Lithium	6.25
Quebec Metallurgical	.80
Quemont	7.60
Radiore	.36
Rayrock	.82
San Antonio	.45
Sherritt Gordon	4.45
Silver Miller	.28
Stadacona	.18
Steep Rock	9.00
Sullivan Con	1.87
Sylvanite	1.07
Teck Hughes	1.34
Temagami	1.24
Thomp-Lund	.76
Tombill	.20
Trans Cont Res	.15
United Keno	3.60
Upper Canada	.55
Ventures	23.25
Vicour	.04½
Violamac	1.30
Waite Amulet	6.40
Wiltsey Goglin	.16
Wright Hargreaves	1.27
Yellowknife Bear	.73
OILS	
Altex	.17
A P Consolidated	.36
Calgary and Edmonton	19.50
Charter	1.80
Home	14.50
New Gas Ex	1.25
Okalta Com	1.30
Pacific Pete	19.00
Peace River Gas	.40
Royalite	13.75
Sparmac	.12
United	2.41
Vanalta	.18
Vantor	1.25
INDUSTRIALS	
Alberta Distillers	1.30
Alberta Distillers Vt	1.10
B C Forests	8.37½
B C Telephone	37.50
Crown Zeller (Can)	14.00
Int Brew B	3.85
Inland Nat Gas	7.50
Lucky Lager	4.25
MacM & Bloedel B	23.50
Mid Western	1.
Powell River	34.50
Trans Mtn	58.50
Westminster Paper	27
Western Plywoods	10.25

UNLISTED	Bid	Ask
Alta Gas Trunk	12.75	
Trans Can Com	22.50	22.50
Trans Mtn Unit	58.50	
Westcoast Com	26.75	27.00
Westcoast Trans	89.00	90.50
BANKS		
Bank of Montreal	40.00	41.00
Can Bank of Com	40.50	42.00
Imp Bank of Can	44.00	46.00
Roy Bank of Can	58.00	59.00
FUNDS		
Can. Inv. Fund	7.80	8.56
Commonw'lth Int.	6.45	7.09
Grouped Income	3.14	3.43
Investors Mutual	9.05	9.78
Leverage	4.26	4.68
Trans Can "C"	4.75	5.15

Dom. Stores	49
Dom. Tar & Chemical	10
Dom. Textiles	8
Famous Players	15
Fanny Farmer	17
Goodyear	150
Imperial Oil	42½
Imp. Tobacco	12
Int. Pete	39
Laura Secord	19¼
Massey Harris	6⅝
McColl Frontenac	55
Mont. Loco	15
Moore Corp.	64½
Nat. Steel Car	21
Powell River	32¼
Power Corp.	56½
Russ. Industries	7¾
Sicks Brew.	21
Standard Paving	34
Steel of Canada	46½
Union Gas of Canada	69

Vancouver Stocks

(Closing Prices)

MINES	
Beaver Lodge	.12
Bralorne	4.30
Canusa	.02
Cariboo Gold	.47
Farwest Tungsten	.07½
Giant Mascot	.10
Granduc	1.20
Hamil Sil	.02
Highland Bell	1.10
National Ex	.15
Pioneer Gold	1.00
Premier Border	.04
Quatsino	.30
Sheep Creek	.31
Sherritt Gordon	4.35
Silback Premier	.04
Silver Ridge	.01
Silver Standard	.12½
Sunshine Lardeau	.12½
Trojan	.07
OILS	
Altex	.17
A P Consolidated	.36
Calgary and Edmonton	19.50
Charter	1.80
Home	14.50
New Gas Ex	1.25
Okalta Com	1.30
Pacific Pete	19.00
Peace River Gas	.40
Royalite	13.75
Sparmac	.12
United	2.41
Vanalta	.18
Vantor	1.25
INDUSTRIALS	
Alberta Distillers	1.30
Alberta Distillers Vt	1.10
B C Forests	8.37½
B C Telephone	37.50
Crown Zeller (Can)	14.00
Int Brew B	3.85
Inland Nat Gas	7.50
Lucky Lager	4.25
MacM & Bloedel B	23.50
Mid Western	1.
Powell River	34.50
Trans Mtn	58.50
Westminster Paper	27
Western Plywoods	10.25

UNLISTED	Bid	Ask
Alta Gas Trunk	12.75	
Trans Can Com	22.50	22.50
Trans Mtn Unit	58.50	
Westcoast Com	26.75	27.00
Westcoast Trans	89.00	90.50
BANKS		
Bank of Montreal	40.00	41.00
Can Bank of Com	40.50	42.00
Imp Bank of Can	44.00	46.00
Roy Bank of Can	58.00	59.00
FUNDS		
Can. Inv. Fund	7.80	8.56
Commonw'lth Int.	6.45	7.09
Grouped Income	3.14	3.43
Investors Mutual	9.05	9.78
Leverage	4.26	4.68
Trans Can "C"	4.75	5.15

Can. Decalta	21.50
Duvex	.07
Home A	15.00
Liberal Pete	1.27
Midcon	.51
Nat. Pete	1.33
New Continental	.24
New Gas Expl	1.30
Okalta	1.33
Pacific Pete	19.50
Petrol	.38
Ponder	.25
Prov Gas	2.75
Royalite	14.00
Spooner	.17½
Stanwell Oil	.80
Triad	4.85
United Oils	2.45
Western Pacific	.19
INDUSTRIALS	
Abitibi	26½
Algoma Steel	24
Aluminum	29¾
Argus 2nd pfd	45
Atlas St.	16⅞
B.A. Oil	36
Bathurst Power	43
Bell Telephone	39⅝
Brazilian	6⅝
B.C. Electric 4s	38⅞
B.C. Electric 4¾s	86½
B.C. Forest	8¼
B.C. Power A	37½
Burns A	10½
Canadian Breweries	25½
Canadian Celanese	14
Can. Cement	23½
Can. Chem Co	5
Can. Malting	46
Can Oil	26¾
Canadian Pacific Rly	23¾
Can. Packers B	34
Cockshutt	8½
Cons Gas	29¾
Dist. Seagram	26¼
Dom. Foundries	9¾
Dom. Steel Ord	18½

STORM BATTERS RIVIERA

NICE, France (Reuters)—Heavy seas, whipped up by a 24-hour storm, battered the Riviera Thursday, washing several wartime mines ashore at Cannes and halting traffic along many flooded coastal roads. High winds tore palm trees to tattered stumps; basements were flooded and telephone and electric systems short - circuited. The coast road to Juan-les-Pins was closed to traffic and landslides blocked the Nice-Menton railway line.

MOSCOW (Reuters) — Visiting British ballerina Beryl Grey was taken ill during rehearsals at Moscow's Bolshoi Theatre and will not be able to appear in tonight's performance of Swan Lake.

How's your I.Q.?

Today's Insurance Problems
Answered by Your Insurance Advisors

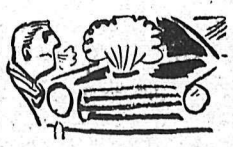

QUESTION: Is there an insurance which covers the damage to a car from a frozen radiator?

ANSWER: Not unless the freeze damage was caused by some other damage which is covered by insurance.

Have you an insurance problem of your own? Come in or write us. We'll be glad to help you without charge or obligation of any kind!

Robertson - Hilliard, Cattell
456 Ward St. Ph. 1912-1913

RUSSIAN BUYERS

COLOMBO (AP) — Soviet Russia for the first time purchased tea at the auctions here this fall, operating through a British brokerage firm.

Come to Church

Third Advent Sunday
11 a.m. — WORSHIP
Sermon:

"What Herod Saw"

Third in Advent Sermon Series on the "Christmas Picture."

4:30 p.m.

C.G.I.T. Candlelight Vesper

A beautiful candlelight pageant portraying youth's Christian dedication. Everyone cordially invited. Pot-luck Sunday supper in the Church Hall at 5:30 p.m. following this Vesper Pageant.

7:00 p.m.
ORGAN RECITAL

Christmas Carols on the chimes and organ played by Merlin R. Bunt.

7:30 p.m.
EVENING EVENT

The Third in Christmas Caravan Series. Boys' Choir singing. All welcome.

WEDNESDAY — DEC., 18TH
8:15 p.m.
Handel's Messiah
Presented by Nelson Civic Choir.

... Next Sunday Evening
SECOND ANNUAL
CANDLELIGHT FESTIVAL

The fragrance of evergreen, candlelit beauty, inspiring loveliness, and over one hundred voices from the Boys', Girls' and Senior Choirs in a never-to-be-forgotten Christmas experience. Doors open 6:45 p.m. Organ Prelude at 7:00 p.m. Opening Candlelight Processional at 7:30 p.m. A city-wide welcome to one and all.

St. Paul's-Trinity United
Corner Josephine and Silica Streets
"A Church With a Challenge"
Minister: REV. DONOVAN JONES, B.A., B.D., Th.M.
Music: MERLIN R. BUNT, Director, 692-L-1

Last Opportunity to Enjoy
HEALING REVIVAL SERVICE
WITH
PAUL and DOROTHY OLSON

BETHEL TABERNACLE
SATURDAY NIGHT RALLY — 8 P.M.
TOPIC: "DEVIL AND HIS DIRTY HELL"
SUNDAY MORNING:
11 a.m. — In Bethel Tabernacle
Closing Rally Held in Former St. Paul's United Church – 7:30
(Corner Stanley and Silica Streets)
Topic: Christ Is Your Answer In This Atomic Age! Earth Satellites! Atomic Bombs! Flying Saucers!
PASTOR REV. R. SWANSON INVITES YOU
Phone 886-Y

First Baptist Church
(Cottonwood and Fourth Streets)
REV. K. IMAYOSHI, Phone 1880, 1420-L

SATURDAY:
2:30 p.m.—Christmas Party for Junior Dept. of S.S.

SUNDAY:
9:45 a.m.—Welcome to S.S. (White Gift Offering)
11:00 a.m.—EMMANUEL, GOD WITH US

7:30 p.m.—CHRISTMAS PAGEANT by members of Sunday School and Junior Choir.

WEDNESDAY:
8:00 p.m.—Bible Study and Prayer
9:00 p.m.—Board of Management

Fairview United Church
Corner of Fifth and Elwyn Streets
REV. H. R. WHITMORE, Minister
Organist: Mr. Angus Fraser

11:00 a.m.—"FINDING GOD FOR YOURSELF"

Please Use Elwyn St. Entrance
No Evening Service Until Further Notice

SAINT PAUL'S
EVANGELICAL LUTHERAN CHURCH
Stanley and Silica Streets
Nelson, B.C.
(The Friendly Church With a Friendly Welcome)
The Rev. Ernst H. Nygaard, B.A., B.D., MST.
Pastor — Phone 1855-R

11:00 a.m.—Sermon: "The Voice in the Wilderness" (Isaiah 40-I-V)
7:00 p.m.—Lutheran League
Women's Auxiliary meet every 2nd Tuesday in the month.

Mission Covenant Church
803 Baker St.
Pastor: E. HANSON

9:45 a.m.—Sunday School
11:00 a.m.—Morning Worship
7:30 p.m.—Evening Service

THURSDAY
7:15 p.m. Prayer Meeting
8:00 p.m. Choir Practice

FRIDAY
73:0 p.m.—Sunday School Christmas Program

Anglican Church of Canada
Church of The Redeemer
Second and Davies Streets
FAIRVIEW
Canon W. J. Silverwood, A.K.C., B.Sc., Rector

9:45 a.m.—Sunday School
11:00 a.m.—Family Service
Speaker: Rev. R. Sanary, B.A., B.D., Missionary, on leave from Japan.
7:30 p.m.—Evening Prayer
3:30 p.m.—South Slocan

St. John's Lutheran Church
The Church of The Lutheran Hour
Corner Stanley and Silica Sts.
Rev. Carl J. Hennig, Pastor
Res. 317 Silica St. Phone 729-X

10:00 a.m.—Sunday School.
11:00 a.m.—Divine Service. "THE ADVENT LIFE"
All Are Cordially Invited !

First Presbyterian Church
Minister: E. A. Hircock

9:45 a.m.—Sunday School
11:00 a.m.—Morning Worship
3:00 p.m.—Salmo

The Salvation Army
513 Victoria St.
Lieut. and Mrs. G. Grice

SUNDAY
9:45 a.m.—Sunday School
11:00 a.m.—Holiness Meeting
7:30 p.m.—Evening Service

SALMO
HILLCREST PENTICOSTAL CHURCH
10:00 a.m.—Sunday School
7:30 p.m.—Evening Service
Pastor: Robert A. Delgatty
Phone 82-F

CHURCH OF JESUS CHRIST OF LATTER DAY SAINTS (Mormon)
10:30 a.m.—Sunday School
Eagles Hall, 641 Baker St.
For Auxiliary Meetings call Branch President, Ph. 1729-L

Yule Tree Featured At CWL Tea, Sale

The dining room of the Cathedral rectory was a scene of much activity when the Catholic Women's League (Cathedral sub-division) held a successful pre-Christmas tea, cake sale and sale of Christmas articles.

The room was decorated in the Christmas theme, with a large Christmas tree predominating.

Mrs. W. C. Murphy was convener, Mrs. A. Kruk took the tea tickets, and Mrs. W. H. Wilson, Mrs. S. Bragagnola and Mrs. F. Smith served tea. Mrs. E. J. Boyes looked after the sale of Christmas articles, Mrs. R. R. Brown, a lace tablecloth contest, and Mrs. W. Joyce sold home-made baked goods.

Our Father's Business

Presently in the automobile industry in Canada there is a rather serious situation. The sale of new automobiles in Canada is dropping and so unemployment in the industry grows. In an effort to improve the picture in the industry, the government last week lowered the excise tax from 10 per cent to 7½ per cent. This cut in the automobile tax received a mixed reception from the leaders of the industry. Some said it would help greatly. Others thought it would be of little or no benefit and wanted to know why the whole tax could not be removed, why it could not be completely wiped out. In the spiritual realm, we can rejoice that when we, *realizing that we are born in* sin and shapen in iniquity, turn in sincere repentance of heart to Jesus Christ, He forgives all our sins. He does not forgive only a percentage of our sins, but He casts all our sins into the sea of His forgetfulness.

One day four men brought a man *to Jesus. The Lord was speaking in* a house that was crowded with people listening to the words of the Master. We read in the Bible, regarding the four men, "And when they could not come nigh unto him for the press, they uncovered the roof where he was, and when they had broken it up, they let down the bed wherein the sick of the palsy lay."

The Bible goes on to describe very simply, but powerfully, the action of Jesus. We read, "When Jesus saw their faith he said unto the sick of the palsy, Son, thy sins be forgiven thee." Hebrews 7:25 says of Jesus, "Wherefore he is *able also to save them to the utter*most that come unto God by him seeing he ever liveth to make intercession for them."

Yes, Jesus can and will save to the uttermost. However, the Scripture says, "to save them to the uttermost that come unto God by him." Salvation is a personal thing. We *must come as individuals to* Christ. He died to save all, therefore all need His salvation. In his letter to the Corinthians Paul said, "Because we thus judge that if one died for all then were all dead."

When with sincerely repentant hearts we turn to Christ and by *faith accept His salvation we will* rejoice in knowing that "old things are passed away: behold all things are become new."

LIEUT. G. GRICE

FRENCH EXPLORER

Sieur La Salle, French explorer who died in 1687, was the first to build a post on the site that now is Chicago.

First Church of Christ Scientist
A branch of the Mother Church The First Church of Christ Scientist in Boston, Mass.
Sunday School 9:40 a.m.
Sunday Service: 11:00 a.m.

Subject:
"GOD, THE PRESERVER OF MAN"

Wednesday Testimonial Meeting—8:00 p.m.
Reading Room 209 Baker St. Open Daily from 2:30 to 4:30 p.m.
Sunday and Thursday Eves. 7:00 to 9 p.m.
ALL CORDIALLY WELCOME

Anglican Church of Canada
ST. SAVIOUR'S PRO-CATHEDRAL
NELSON, B. C.
Dean: THE RIGHT REVEREND P. R. BEATTIE, B.A., D.D., Lord Bishop of Kootenay
Rector: THE REVEREND CANON GEORGE W. LANG, B.A., L.Th.

THE THIRD SUNDAY IN ADVENT
December 15th, 1957.

9:15 a.m.—Mattins
10:00 a.m.—MONTHLY FAMILY EUCHARIST
Guest Preacher: The Rev. R. N. Savary, B.D., Canadian Missionary of the Church in Japan.
7:30 p.m.—Evensong

WEDNESDAY, DEC. 18th (Ember Day):
10:00 a.m.—Holy Communion

FRIDAY, DEC. 20th (Ember Day):
10:00 a.m.—Holy Communion

SATURDAY, DEC. 21th (St. Thomas, A. & M.) (Ember Day):
7:00 a.m.—Holy Communion
10:00 a.m.—Holy Communion

Mattins daily throughout the week at 9 a.m.

ABOUT the TOWN

PHONE 1844

A former Nelson girl, Miss Dolores Kraft, bride-elect of the Christmas season, was guest of honor at a miscellaneous shower held recently in the Italo Canades hall in Trail. Co-hostesses were Mrs. C. Zanier and her daughter, Miss Gina Zanier.

* * *

Arriving today from Naramata to spend the festive season at the home of their son-in-law and daughter, Mr. and Mrs. J. J. Morey, Cedar Street, are Mr. and Mrs. A. T. Wood.

* * *

Mrs. J. A. Wilson, 613 Hendryx Street, has returned from a trip to Edmonton.

* * *

Mrs. A. E. Blackwell is a patient in the Kootenay Lake General Hospital with a broken ankle. She entered hospital Thursday and expects to be there for a few days.

Granite Road WI Arranges Yule Party

Final arrangements for the annual Christmas party were made at a meeting of the Granite Road Women's Institute.

Members brought gaily wrapped gifts which have been forwarded to the Mental Health Association to help bring cheer to patients at the B. C. Mental Hospital.

Mrs. Stilwell reported there are 12 girls in the new Brownie Pack. Plans were made for members to make layettes which will be sent to Arab refugee babies.

Mrs. Leahy reported the Cubs are preparing a tableaux for the party. Conveners for the new year's work are home economics, Mrs. Betty Mondini; social welfare, Mrs. Pat Leahy, citizenship, Mrs. E. Smith, and Mrs. Gerda Pickering; agriculture, Mrs. K. Ironmonger, and handicrafts, Mrs. W. W. White.

Hostess for the evening was Mrs. Gerda Pickering with co-hostesses Mrs. D. Anderson, Mrs. C. Murraro, and Mrs. Kolle.

Mrs. Nelson Heads Group

Officers for 1958 were elected when Fidelity group of St. Paul's-Trinity United Church held its pre-Christmas meeting at the home of Mrs. J. C. Chambers, Silica Street.

President is Mrs. R. S. Nelson; vice-president, Mrs. D. Proudfoot; treasurer, Mrs. J. A. Wilson; secretary, Mrs. P. Perdue; flower convenor, Mrs. E. Swanson, and visiting committee, Mrs. J. T. McKinley.

Following the business meeting, members exchanged Christmas gifts. Mrs. Wilson assisted Mrs. Chambers with refreshments.

Mrs. Dodds Again Leads Salmo WI

SALMO — Mrs. James Dodds was re-elected president of the Salmo Women's Institute at the annual meeting, held at the home of Mrs. A. Lovestrom. Also re-elected as secretary - treasurer was Mrs. W. Partridge.

Mrs. A. Hearn was elected first vice president, and Mrs. E. Henry second vice-president, and directors Mrs. T. Oats, Mrs. A. Hearn and Mrs. E. Henry. Vice-president Mrs. W. Sheloff took the chair for the election of officers.

Mrs. Dodds reported that at the "gift" tea held in November, 41 gifts were received, and cash donations, all of which have been *sent to the Provincial Mental* Hospital patients.

Christmas greetings are to be sent to district old timers. Members endorsed the stand of the Greater Vancouver Dental Faculty at University of B.C.

A bake sale will be held during the early part of January, with Mrs. A. Lovestrom and Mrs. W. Partridge in charge.

SOROPTIMISTS ENJOY DINNER, HOUSE PARTY

Time out for vacation was taken by members of the Soroptimist International of Nelson at their December meeting. After a dinner at the Hume Hotel they went to the home of Miss Irene Laughton, 909 Edgewood Avenue, where a very pleasant evening was spent. Miss Eileen Mackenzie was in charge of the program and Mrs. E. W. Taylor and Mrs. H. Butterfield were responsible for the Christmas carol singing. Hostesses were Miss Laughton and Mrs. G. S. Blaney.

Kaslo Couple's Son Marries In Ashcroft

KASLO — Deanna Catherine Clarke, only daughter of Mr. and Mrs. Hugh Clarke of Ashcroft, became the bride of Robert Ralph Stinson at a double ring ceremony at St. Alban's Anglican Church in Ashcroft. Rev. George Robertson officiated.

The groom is the son of Mr. and Mrs. Keith Stinson of Kaslo.

The bride wore a bouffant full-length gown of white chiffon and net over satin with a fitted bodice of patterned lace. The scalloped neckline was accented with pearl sequins.

Her fingertip veil was held in place with a tiara fashioned of iridescent sequins and simulated pearls. She carried a white prayer book topped with red roses. She wore pearls, the gift of the groom.

Miss Lynn North, maid of honor, wore a bouffant, ballerina gown of pink net over taffeta with matching headdress of pink and net. Her cascade bouquet was of blue carnations.

Bridesmatron Mrs. Peggy Evans, sister of the groom, wore a green ballerina gown of net over taffeta with a lace apron and taffeta headdress to match. She carried yellow carnations. Bridesmaid, Miss Donna Blacklock, wore a similarly-styled gown in blue. She carried pink carnations.

Flower girl, Joan Johnson, cousin of the bride, wore a white frilled nylon frock with a flower headdress and carried a nosegay of red roses.

Ring bearer was Leslie Clarke, brother of the bride.

Best man was Mr. Bert Stinson, brother of the groom, and the ushers were Mr. Monty Park and Mr. Duane MacDonald of Clinton.

Mr. R. S. Clarke, uncle of the bride, was soloist.

At the reception, Mr. W. J. McCoid was master of ceremonies and Mr. A. E. North proposed the bridal toast.

After a honeymoon in the United States, the couple will reside in Clinton.

Edgewood WI Elects Officers

EDGEWOOD — Mrs. R. N. Donselaar was re-elected president of the Edgewood - Inonoaklin Women's Institute at the annual meeting at the home of Mrs. E. J. Donselaar. Mrs. H. Park was elected vice-president, Mrs. S. Murray secretary-treasurer, and Mrs. E. G. Milne and Mrs. F. B. Nesbitt, directors.

In the absence of both the president and vice - president, Mrs. Milne took the chair for the meeting. Mrs. G. E. Hopp was welcomed as a visitor.

The report on the plays showed a balance of $51 and the bake sale realized $13.60.

It was decided to gather together as much material as possible to make up into layettes for the Far East and the Holy Land. A donation will also be sent to the Children's Hospital March of Dimes.

Mrs. R. E. Bateman gave the financial report for 1957 which showed receipts totalling $1012.04 and expenditures of $665.61. In her annual report she noted that the 26 members held 12 regular meetings with an average attendance of 18. Only three members were credited with perfect attendance records, Mrs. W. Shipmaker, sr., Mrs. H. Park and Mrs. Bateman.

A vote of thanks was extended to Mrs. Bateman who refused re-election after serving as secretary for eight of the last 12 years.

The members will attend a joint meeting in Needles when Mrs. J. Lee, district delegate to the first national conference in Ottawa, will give her report.

Mrs. J. B. McLeod was joint hostess for the meeting, and members exchanged Christmas gifts.

Hospital Auxiliary Boasts 57 Members

CASTLEGAR — The Hospital Auxiliary has 57 paid up members, it was learned at a recent meeting.

Mrs. J. Sherbiko reported that 195 draw sheets would be ready by Christmas. Final arrangements were made for a candy sale today.

Mrs. C. Onions was named chairman of the nominating committee, with power to add more members. Election of officers for 1958 will be held at the January meeting.

Buy and Sell With Classified!

Edgewood

EDGEWOOD — Major A. Hugill left recently for Nakusp after visiting Mr. and Mrs. G. E. Hopp for the past few months. From Nakusp he plans to go east for the winter.

Mrs. W. D. Haggart is substituting at the Edgewood elementary school for Mrs. R. N. Donselaar, who is ill.

Mr. and Mrs. R. N. Donselaar motored to Vernon. The latter remained in Lumby at the home of her parents, Mr. and Mrs. D. Pattie.

Mr. and Mrs. J. Klein, Mr. and Mrs. H. Klein and E. Klein leave this week for Vancouver where they will attend the wedding of the former's daughter, Miss Hedwig Klein.

Buy and Sell With Classified!

Last Day Of Our BIRTHDAY SALE
Freeman's

Circle Holds Pot-Luck Supper

A Christmas party and pot-luck supper was the feature of the December meeting of Unity Circle of St. Paul's-Trinity United Church at the home of Mrs. F. A. Whitely, 702 Latimer Street.

Devotional poems were read by Mrs. F. W. Rapley and a brief business meeting followed. Games and contests were played by the members during the evening. The pot-luck supper had been planned at the previous meeting and was arranged buffet-style by the hostess assisted by members of the Circle.

A Christmas gift was presented to Mrs. E. D. Jones, who was a guest at the meeting, by the president, Mrs. J. A. Christie.

BROWNIE Starflex OUTFIT

Kodak reflex camera in a top-value flash outfit

Low, low price — but this complete outfit features Kodak's great new Brownie Starflex Camera that takes Ektachrome color slides as well as Kodacolor and black-and-white snapshots. Outfit also includes flasholder, bulbs, batteries, Verichrome Pan Film, and full instructions.

ALL FOR $18.85

Ramsay's Camera Store
PHONE 106 NELSON, B. C.

the Snapshot Guild

Scenes like this prove the importance of having your movie camera —be it old or new this Christmas—ready for action throughout the holiday season.

Don't Hide the Movie Camera in Christmas Wrappings

Should your house be one in which a movie camera will be among the family's Christmas gifts —forget all about "Don't open 'til Christmas." This is fine advice to follow most of the time—but not when there's a movie camera ready to roll right within arm's length! The days before Christmas are usually the best part of the holidays — the time when excitement reigns amid a flurry of packages and preparations, decorating and doorbell-ringing.

We think you'll agree that the coming weeks are the most exciting and pleasurable of the entire year. The children have Christmas stars in their eyes, Mother is handling expected and unexpected crises with her usual skill, while Father's doing "as well as can be expected" with boughs and branches and a few trial runs of the new electric train.

Yes, these are days when everybody's in a gay, busy whirl of activity — perfect days for movie making in every home across the country. A famous author once observed that "Christmas is everyone's birthday, with the party going on all over the world." And like any party, the preparations are half the fun—and more than half the story of Christmas at your house.

That's why we suggest you use your movie camera long before the actual day of Christmas dawns. By not waiting to open this special gift package, you may lose a bit of the "surprise" element. But the whole family will gain much added pleasure from capturing all the high points of the holiday preparations—the only way you can really get the complete Christmas '57 story from start to finish.

If you haven't yet seen the new line of movie cameras currently on display, we recommend that you do so very soon. For there's a tremendous surprise in store for you these days at your neighborhood camera shop. Imagine — you can now get a compact, easy-to-operate movie camera for under $40! And that should dispel the notion many people have about a movie camera's being quite an expensive piece of equipment.

635 —John Van Guilder

the Bay for Wonderful Christmas Gift Ideas

12 here... More at the Store!

2 Skirts in One

Reversibles

by Aljean and Suzanne of British Columbia

Famous name reversible all wool skirts, hand blocked and pleated. Exquisite styling for lasting beauty. Choose from the most popular color combinations. Sizes 12 to 18.

$25

A Gift Favorite!

BLANKET COATS

A practical gift she'll be proud to own. Warm yet always smart for sport and casual wear. Choose from several popular shades in all wool blanket cloth. Sizes 12 to 18.

$25

Boxed Baby Blankets

by Esmond

Beautifully gift packed and satin bound in colors of pink, blue, white and maize. Each soft, cozy blanket has the popular Drummer Boy pattern. Size 36" x 50".

4.98

Give Her

NYLONS

Always appreciated is a gift of nylons from the "Bay's" wide selection. Choose daytime or evening sheers that are sure to say "Merry Christmas."

1.19 to 1.50

Genuine Leather

HANDBAGS

Genuine calf leather handbags, leather lined, in styles to suit both young and old. Colors of black or brown.

6.99

Ever-Popular

Moccassin Slippers

A wide range of styles and colors awaits your selection, priced to suit your budget. Always acceptable. Sizes 4 to 9.

1.49 to 4.95

Men's

Flannelette Pyjamas

He'll be comfortable and warm in one of these fully cut, soft, fleecy flannelette pyjamas. Pre-shrunk for lasting fit. Drawstring waist with elastic insert. Choose from our wide variety of colors in stripes or novelty motifs. Sizes A to E.

3.98

Boys' Sport Shirts

He'll love to wear a sport shirt just like his Dad's. Man tailored from a good wearing "chrome-spun" material that washes up nicely and keeps its color without fading. Choose from yellow, blue or wine checks in sizes 6 to 18 years.

2.98

Men's "No-Iron"

Dress Shirts

Give him one of these No-Iron dress shirts and save yourself some work at the same time. Fine English broadcloth made from Egyptian cotton specially processed to need no ironing. Just wash, rinse and smooth out on a hanger and the shirt drip dries to a smooth appearance. Choose from regular or French cuffs in sizes 14½ to 17½.

5.95

LAMPS

Solve your gift problems with a beautiful table, boudoir or desk lamp. We have just opened a new shipment designed by one of Canada's leading lamp makers.

3.95 to 29.75

Mirro Copper-Tone

Mold Sets

Mold sets for salads and desserts, for wall plaques or baking. Will not chip, peel, tarnish or fingermark. Set of five in gift box

7.95

Kenwood Blankets

Deep napped . . . made from strongest, resilient virgin wools; color-fast, pre-shrunk; will not mat, machine washable. Truly a wonderful gift. Yellow, peach, blue, rose, white. 72" x 84".

14.95

Hudson's Bay Company.

INCORPORATED 2ND MAY 1670.

Short Histories of NATO Leaders At Summit Meet

By THE CANADIAN PRESS

The chiefs of state of 14 of the 15 North Atlantic Treaty Organization countries are scheduled to attend the summit NATO conference in Paris Dec. 16-18. Deputy Premier Marcello Caestano of Portugal will substitute for ailing Premier Antonio Salazar. Besides Prime Minster Diefenbaker, Prime Minister Macmillan and President Eisenhower, the leaders are:

Belgium: Prime Minister Achille Van Acker, 59, Socialist leader of the coalition of Socialists and Liberals. Twice was prime minister for brief terms before beginning present term in 1954. He entered politics through trade union work, and is the architect of Belgium's social security system based on agreements between employers and workers.

Denmark: Hans Christian Svane Hansen, prime minister and foreign minister, 50, Social Democrat (moderate socialist). Became foreign minister in 1953 and prime minister in 1955 on the death of Hans Hedtoft. Strong supporter of NATO.

France: Prime Minister Felix Gaillard, 38, France's youngest prime minister since 1817. A member of the Radical party (a middle-of-the-road party) he became prime minister last month as head of a coalition of several parties, including Conservatives and Socialists. An economist, Gaillard has been a member of the French assembly since 1946.

Greece: Prime Minister Constantine Karamanlis, 50, founder and leader of the National Radical Union, a right-wing party. Became prime minister after the death of Field-Marshal Alexander Papagos in 1955 and was returned to office in 1956. Firmly pro-Western.

The Netherlands: Prime Minister Willem Drees, 61, Labor, heads a coalition led by the Labor and Catholic parties. A resistance fighter during the war, he was held hostage from 1940 to 1941 in the notorious Buchenwald concentration camp. Became prime minister in 1948.

Iceland: Prime Minister Hermann Jonasson, 61, chairman of the Progressive party which supports NATO but does not want military forces to be stationed in Iceland in peace time. Heads a Conservative Independence party. coalition of all parties except the Was prime minister from 1934 to 1942 and became prime minister again in 1956.

Italy: Prime Minister Adone, Zoli, 70, president of Christian Democratic party, a Roman Catholic party which includes both right-wing and land - reforming factions. An anti-Fascist, he narrowly escaped execution by the Fascists during the Second World War. Became prime minister as head of a minority government in May, 1957.

Luxembourg: Joseph Bech, 70, prime minister and foreign minister and this year's president of NATO. Head of a coalition of his own Social Christian party and the Socialists. Was prime minister from 1926 to 1937 and again in 1953. Known as "the wise man of Europe," he was vice-president of the League of Nations in 1929 and is a strong advocate of a united Europe. He is a personal friend of President Eisenhower and his only son, Charles, is a U.S. citizen.

Norway: Prime Minister Einar Gerhardsen, 60, leader of Labor party. Was mayor of Oslo when Germans invaded in 1940 and spent from 1941 to 1945 in a concentration camp. Headed first Norwegian government after the war, remaining prime minister until 1951. Again became prime minister in 1955.

Portugal: Deputy Premier Marcello Caetano, named Thursday to represent Antonio Salazar who was reported ill. Caetano probably will reflect the views of Salazar, who has as much as possible kept his country free of international entanglements while trying to develop her economy.

Turkey: Prime Minister Adnan Menderes, 58, leader of Democra5ic party and consistent follower of pro - Western policy. Under his administration Turkey joined NATO and Baghdad Pact. Broke away from People's Republic party, founded by Kemal Staturk, in 1945, and became prime minister in 1950.

West Germany: Chancellor Konrad Adenauer, 81, leader of Christian Democrats, has made his country a full partner in Western alliance. Chancellor of Bundestag (lower house) since 1949. Former mayor of Cologne who was dismissed by Nazis when Hitler took power for his hostility to the party.

CLASS ADS GET RESULTS!

Statement On Britannia Mine Expected

OTTAWA (CP)—Justice Minister Davie Fulton said Friday that "certain understandings were arrived at in principle" at a meeting Thursday to seek means of keeping the big Britannia Copper Mine north of Vancouver in operation. It employs 600 men.

He told the Commons he hopes to make "a fuller and perhaps a final statement" Monday or Tuesday.

Representatives of the mining company, the mine union and B.C. Mines Minister Kiernan met with Mr. Fulton and Works Minister Howard Green. the representatives are to report back to their own groups on the meeting.

The howe Sound company, owner of the big mine 40 miles north of Vancouver, has announced plans to close the operation Dec. 17 unless means can be found to help offset its operating losses. The price of copper fell last summer below Britannia's production costs.

The miners are represented by the International Union of Mine, Mill and Smelter workers (Ind.).

QUEEN'S COUSIN MARRIES

Miss Ann Abel-Smith, a second Abel - Smith, 25, is marrying cousin of Queen Elizabeth. Miss David Liddell-Grainger, 27-year-old Scottish farmer.

These fingers now free from warts after using Deighton's WART REMOVER

Made from herbs. Not an acid. Warts and other fungus growth on hands, face, feet, removed permanently within 3 to 5 weeks. Not injurious to healthy skin. Now obtainable at all druggists.

Men must continue to open and develop Canada's northern frontier . . . adequate staffs must stay on duty constantly at lonely outposts. Progress calls for determination, rugged endurance, quick decisions.

Perhaps that is why you find Haig & Haig in the picture with men who can't be vague. In ordering Scotch whisky, they naturally name the brand they know through experience to have singular virtues . . . the *original* Scotch flavour and gentleness that in 1627 set the standard for all to follow.

DON'T BE VAGUE... SAY HAIG & HAIG

Scotland's FIVE STAR Scotch Whisky

B&N

DISTILLED, BLENDED AND BOTTLED IN SCOTLAND AVAILABLE IN 26½ OZ. AND 13¼ OZ. BOTTLES

This advertisement is not published by the Liquor Control Board or by the Government of British Columbia

Fire Destroys Jewish Library

MONTREAL (CP)—Fire Thursday ravaged part of the oldest section of the Temple Emanu-El Synagogue, bring down a section of the roof and threatening the front wall.

Damage was estimated tentatively at $500,000. It was Montreal's second major blaze in three days, following the overnight fire Tuesday at the Windsor Hotel.

Rabbi Harry J. Stern and his staff managed to save the 10,000-book library and a host of religious manuscripts including two 17th-century Talmudic works. No one was injured.

RUNS IN FAMILY

WARWICK, R.I. (AP) — Mrs Mildred G. Burton celebrated her 100th birthday Thursday. With her were her three young sisters, aged 80, 83, and 90.

TODAY

Silver King Ski Club

PUBLIC AUCTION

BARGAINS GALORE!

Today — Dec. 14th Comm. 2 p.m.

$2500 Brand New Merchandise

Donated by manufacturers and wholesalers from across Canada.

HELP . . . your Centennial project.
. . . yourself to a real bargain.
. . . make Nelson a better community.

At 327 Baker St.

Former Coleman Electric Store

SPORTS

Yank Davis Cup Hopes Battered by Belgians

By WILL GRIMSLEY

BRISBANE, Australia (AP) — Belgium's Jackie Brichant and Philippe Washer staggered America's booming Davis Cup hopes with a fighting doubles exhibition Friday which upset Uncle Sam's prize tennis team of Vic Seixas and Gardnar Mulloy.

Their backs to the wall after the U.S. opening singles triumphs Thursday, the veteran tandem from Brussels won 7-5, 6-3, 4-6, 6-3. With the U.S. ahead 2-1, the interzone final will be decided by Saturday's two final singles.

Herbie Flam, singles winner over Brichant, will face Washer and Seixas will meet his old nemesis Brichant, who licked him in a tremendous surprise on this same court in the 1953 inter-zone final.

On the basis of today's play there was no definite assurance America will go into the challenge round against Australia at Melbourne Dec. 26-28.

Adrian Quist, the famous Australian Davis Cup star of another era and now a prominent commentator on the game, said "If the U.S. reaches the challenge round they obviously will have to make changes if they expect to win the doubles. Mulloy was a great doubles player in his day but he obviously has been out of competition too long."

Seixas played well but lost his service twice at critical stages.

Willie Tops Sluggers

NEW YORK (AP) — Willie Mays, the Giants' one-man gang, captured the National League slugging championship in 1957 for the third time in the last four seasons, the official averages released Friday disclosed.

Mays collected 366 total bases in 585 times at bat for a slugging mark of .626. Stan Musial of St. Louis Cards finished with .612 and Hank Aaron of Milwaukee Braves *third at .600.*

Aaron compiled the most total bases, 369, but he had 615 official trips.

Musial received the most intentional walks, 19. The Cards' star who also picked up his seventh batting crown, extended his own NL record by registering more than 300 total bases for the 13th time. He wound up with 307.

Duke Snider of Brooklyn struck out the most times, 104, while rookie Ed Bouchee of Philadelphia was hit by the most pitches, 14. Richie Ashburn of the Phillies and Johnny Temple, both lead-off batters, had the most bases on balls, 94.

Granny Hamner of the Phils grounded into the most twin-killings, 23, and Whitey Lockman of the Giants fewest, three.

BELIVEAU OUT, ACHTYMICHUK IN

MONTREAL (CP) — Jean Beliveau, Montreal Canadiens' centre, will be out of action indefinitely because of a broken costal cartilage, *Canadiens management* announced Friday.

Unofficial speculation was that the high - scoring centre will be out a minimum of two weeks.

Beliveau was injured in Thursday night's National Hockey League game with New York Rangers, won 3-2 by Montreal. He was sent to hospital and examination today showed the broken cartilage on his left side.

The management announced that centre Gene Achtymichuk has been called up from Montreal Royals of the Quebec Hockey League as replacement. Achtymichuk's record for 25 games with the Royals this season is three goals and 13 assists.

You can't go "ALL-OUT"

IF you feel "ALL-IN"

These days most people work under pressure, worry more, sleep less. This strain on body and brain makes physical fitness easier to lose—harder to regain. Today's tense living, lowered resistance, overwork, worry—any of these may affect normal kidney action. When kidneys get out of order, excess acids and wastes remain in the system. Then backache, disturbed rest, that "tired-out" heavy-headed feeling often follow. That's the time to take Dodd's Kidney Pills. Dodd's stimulate the kidneys to normal action. Then you feel better—sleep better—work better. Ask for Dodd's Kidney Pills at any drug counter. 53

Business Women's Curling

Business Girls' Curling results in games Wednesday night:

Brown 7, MacDougall 6;
Kershaw 11, McGovern 2;
Lehto 6, Allen 5.

Play will be suspended until January 6.

HERMITAGE FARM BUYS BARBIZON

MIAMI, Fla. (AP) — Calumet Farm's Barbizon, leading two-year-old thoroughbred in 1956 and winner of the $319,210 Garden State Stakes that fall, has been *sold to Warner L. Jones Jr.*, it was learned Friday.

Jones, owner of Hermitage Farm near Louisville, Ky., did not reveal purchase price. He said Barbizon would be raced the remainder of this year but his primary purpose in buying the three-year-old-son of Polynesian was for breeding.

NCHL SCHEDULE BEGINS AGAIN

Due to a request from Rudi Boates of the Nelson Commercial Hockey League, the schedule is being repeated here from Dec. 15 until the end of the season.

Dec. 15—Civic vs Sanitones; Nelson Motors vs Queen's.

Dec. 17—Nelson Motors vs Juvenile Reps.

Dec. 19—Juvenile Reps vs Civic.

Dec. 22—Queen's vs Sanitones; Nelson Motors vs Civic.

Jan. 5—Queen's vs Civic; Sanitones vs Nelson Motors.

Hockey's Big Seven

By The Canadian Press

Detroit's Gordie Howe, long-time scoring champion of the National Hockey League and only recently recovered from a slump, potted two goals and one assist for Red Wings Thursday night.

The splurge moved him up from fifth place to a fourth-place tie as Boston's Bronco Horvath gained one assist to keep abreast. Detroit beat Boston 3-2.

The leaders	F	A	Pts
H. Richard, Montreal	14	20	34
Beliveau, Montreal	12	20	32
Moore, Montreal	13	18	31
Horvath, Boston	12	15	27
Howe, Detroit	12	15	27
McKenny, Boston	13	11	24
M Richard, Montreal	11	12	23
Stasiuk, Boston	10	13	23

EGYPTIANS DEFEATED

CAIRO (CP) — Czechoslovakia defeated Egypt 2-0 in an international soccer match Friday.

CLASS ADS GET RESULTS!

Adams Back in Early-Season Form; May Slow Flyer Stars

Gus Adams indicated Friday night that he may be the man his abilities allow him to be whenever he controls his temperament.

Circumstances combined to throw the Galloping Greek into a *tailspin, but his problems have* been aired, and he aims to complete the cure at Civic Arena tonight against Spokane Flyers.

When Gus is right, as most Nelson Maple Leaf fans know, he is practically unbeatable. Early in this Western International Hockey League season, he was right.

In fact, he was extremely right, so much so that he was acclaimed *throughout the circuit as the top* netminder in it. He went into one slump, battled his way out of it with a brilliant performance one memorable night in Trail, then fell into another, more serious than the first.

Defensively, Leafs have not been worldbeaters. But on offense, the story has been different altogether.

Little Gus has slowly been rounding back to form in practice sessions at Civic Arena, and he is more than due to convince his doubters that Charlie Rayner's high-toned phrases two seasons ago were more than figments of *the imagination.*

If the club as a whole can regain the form that led to three successive victories prior to Tuesday night's loss to Rossland Warriors, Spokane may be in for a rough night.

Flyers this year are much weaker, according to stories from league circles. Only doubters seem to be Spokane, who have merely the best defensive record, the most effective third line and five scorers in the league's top 10.

If this is weakness, three other WIHL clubs will place orders immediately upon receipt of information as the location of the Flyer storehouse of talent.

Wendy Keller, the league's top scorer — and only man this season to score in every game in which he has played — returned shortly before practice Thursday night from his business trip, and *went almost directly to the rink* to participate in the workout.

With Wendy back in harness, linemates Lee Hyssop and Mickey Maglio should return to the form that has held them at or near the top throughout the season so far. A four-stitch cut over the eye is unlikely to keep Mickey on the bench.

Wendy's return probably means that comebacker Bill Haldane will sit it out. Bill estimates he is probably "five or so" games from top condition, and coach Scotty Cameron is hesitant to put Haldane on the firing line before what certain observers feel will be the biggest crowd of the season so far.

Another mark on the plus side of the Leaf ledger is the return to top form of Jim Pilla, Don Appleton and Lionel Martini, who earlier this season were rivalling their better - known counterparts for recognition throughout the circuit.

A victory would give 13 men their Christmas 11 days early.

Buy and Sell With Classified!

With Stane and Besom

Following is the lineup of rinks, listed in order of skip, third, second and lead, competing in the Turkey Bonspiel, which is due to begin Monday at Nelson Curling Club. Each rink will play two games and will earn one point for each victorious end and a point for winning the game.

J. Sutherland, Bud Hesse, Mrs. *P. Kuntz, A. W. Armstrong;*

L. G. Moir rink, of Salmo;

Bud Taylor rink, of Salmo;

G. Barefoot, C. M. Robinson, Jane Millar, J. H. Davies;

A. Reid, B. Balderson, G. Ferguson, G. Cathcart;

M. B. Ryalls, John Milne, Mrs. O. G. Macintyre, I. Unruh;

A. Waters, A. L. Bate, C. J. Clark, J. Melville;

N. Lutkovich, J. Braybrook, Mary MacDougall, A. McKen;

J. Bailey, R. Benedetti, Mrs. F. Morris, G. Saunby;

A. Ferworn, K. LePage, A. Grotowski, D. Marshall;

J. Greaves, G. Kaiway, Mrs. C. Schumaker, E. D. Downey;

D. Meakins, J. Fargher, M. Sturgeon, J. Elser;

E. Ramsbottom, C. Trkla, Mrs. Grace Davis, J. Kennedy;

W. Marr, A. S. Lockwood, G. Conne, J. McAffee;

W. Wait, I. Hendrickson, G. Moore, J. Jacques;

D. Porteous, Carl Arcuri, Mrs. Craig, G. Hartridge;

E. S. W. Battey, Ed Smith, E. Eckmier, J. L. McIsaac;

D. Cathcart, J. Laughton, H. Weins, T. Thompson;

L. Bicknell, W. Kitto, Mrs. Kubin, M. Morrison;

W. Tickner, Red Koehle, M. Zorikoff, B. O. Gillis;

R. Boates, L. Shockey, J. Chandler, J. Alexander;

W. Tozer, A. Borodula, L. Chase, L. W. Lehrle;

J. Leeming, R. Nuyens, Mrs. R. Hale, B. Bedford;

H. Farenholtz, M. Buerge, Mrs. Clem, W. Bruels;

H. Moore, A. Pollock, D. Madden, Bud Mawer;

J. Harvey, C. Schumaker, M. Kershaw, L. Renwick;

R. Carmichael, M. Gee, Lila Beatty, M. Bayes;

A. VanSacker, E. W. Robinson, L. Lehto, G. Craig;

J. Milne, R. J. Davidson, L. Leverington, D. Hoffman;

R. Bruce, B. Hans, Mrs. D. Winlaw, G. Kleef;

D. M. Sample, A. W. Stevenson, Mrs. A. Reid, W. J. Irvine;

G. Beatty, R. Edwards, Mrs. A. J. Hesse, K. White;

E. C. Hunt, A. Dayman, Mrs. Hendry, J. Strand;

W. Duckworth, T. Bambrick, M. Heap, W. Clossen;

S. Jefferies, K. Campbell, J. Thomerson, H. Millar;

R. Palmer, W. Stern, K. Brown, D. Capper;

J. E. Young, D. Winlaw, W. J. Shukin, Roy Hickey;

N. Sardich, G. Koehle, I. Eckmier, J. G. Kinnon;

R. Nash, H. Rounds, G. Harvey, D. McQuaig;

R. F. Wallace, R. C. Thompson, *R. Bicknell, O. G. Macintyre;*

H. Ronmark, Sid Shukin, Mrs. Nuyens, Red Brocha;

L. J. Maurer, F. Wah, E. Ebdon, P. Bolton.

Following is the draw for the week:

Monday: 7 p.m. — J. Milne vs. E. Ramsbottom; R. Boates vs. H. Moore; E. S. W. Battey vs. W. Marr; R. Palmer vs. L. Bicknell; A. Waters vs. A. Vansacker.

9 p.m. L. J. Maurer vs. J. Beatty; J. Grieves vs. G. Barefoot; H. Farenholtz vs. W. Wait; N Sardich vs. W. Tozer; D. Cathcart vs. J. Bailey.

Tuesday: 7 p.m. — Bud Taylor vs. W. Duckworth; E. C. Hunt vs. *N. Lutkiwich; R. Carmichael vs.* J. Sutherland; G. Moir vs. D. M. Sample; A. Ferworn vs. J. Harvey.

9 p.m. — D. Porteous vs. W. Tickner; A. Reid vs. S. Jefferies; J. Young vs. R. Bruce; R. Nash vs. J. Leeming; D. Meakins vs. R. F. Wallace.

Wednesday: 7 p.m. — H. Ronmark vs. M. B. Ryalls; J. Grieves vs. Bud Taylor; G. Moir vs. L. Bicknell; D. M. Sample vs. L. J. Maurer; W. Duckworth vs. R. Boates.

9 p.m. — H. Farenholtz vs. A. Vansacker; D. Meakins vs. A. Reid; W. Wait vs. A. Ferworn; J. Bailey vs. G. Barefoot; J. Harvey vs. J. Leeming.

Thursday: 7 p.m. — D. Cathcart vs. R. Nash; E. C. Hunt vs. D. Porteous; N. Sardich vs. R. Bruce; S. Jefferies vs. J. Sutherland; N. Lutkiwich vs. W. Tickner.

9 p.m. — J. Milne vs. M. B. Ryalls; E. Ramsbottom vs. R. Carmichael; H. Ronmark vs. R. Palmer; G. Beattty vs. W. Tozer; R. F. Wallace vs. E. S. W. Battey.

Friday: 7 p.m. — J. Young vs. W. Marr; A Waters vs H. Moore.

In women's curling club competition, the annual Christmas Tea and exchange of gifts will take place Dec. 18. Following is the lineup of teams, in order of skip, third, second and lead, and the roster of games to be played:

Mrs. M. Kubin, Mrs. B. Gray, Mrs. F. Morris, Mrs. P. Shrigley.

Mrs. R. Little, Mrs. R Chandler, Mrs. C. Schumaker, Mrs. T. Clem.

Mrs. L. M. Craig, Mrs. R Hale, Mrs L. Bicknell, Mrs. G. Davis.

Mrs. M. DeGirolamo, Mrs. E. Openshaw, Mrs. P. Kuntz, Mrs. E. Hendry.

Mrs. A. J. Hesse, Mrs. J. Nuyens, Mrs. E. Eckmier, Mrs. A. Reid.

Mrs. O. G. Macintyre, Mrs. R. Bush, Mrs. I. Eckmier Mrs. D. Winlaw.

Games Wednesday:

DeGirolamo vs. Little; Hesse vs. Macintyre; Craig vs. Kubin.

Trail Playdowns Progressing

TRAIL — The D'Amour-Brennen match Sunday morning will be one *of the important features of* championship playdowns at Trail Curling Club. If Brennen is defeated, Stone's rink will be the only undefeated players so far this season.

Draw is as follows:

10 a.m., D'Amour vs Brennen, Kelly vs Stone (may be postponed due to illness of Kelly), Ross vs Robertson, Lyon vs Chesser.

3 p.m., Chesser vs High School No. 2, Stone vs High School No. 1, Plester vs Macintyre, Martin vs Hill.

Standings (won, lost, tied, points) —D'Amour, 3, 1, 0, 6; Ross, 3, 1, 0, 6; Martin, 2, 2, 0, 4; Plester, 2, 1, 1, 5; Stone, 2, 0, 0, 4; Brennen, 2, 0, 0, 4; Lyon, 2, 1, 0, 4; Chesser, 3, 1, 1, 5; Robinson, 1, 1, 0, 2; Kelly, 1, 3, 0, 2; MacIntyre, 0, 2, 0, 1; High School No. 1, 0, 2, 0, 0; High School No. 2, 0, 3, 0, 0.

Brennen and Stone were to have played last Sunday, but the game had to be postponed and will probably be played during the Christmas holidays. Four teams will represent Trail in the zone playdowns January 25 and 26 in Nelson.

High school teams are playing to get practice for their own competitions.

Kamloops Drops Two Defencemen

KAMLOOPS (CP) — Defenceman Lloyd Hinchberger and Al McDougall have been cut from the Kamloops Chiefs of the Okanagan Senior Hockey League, manager Kenny MacKenzie announced Thursday night.

Hinchberger was released because he was "sluggish" and McDougall was let go for not producing although he was brought in as a "safety man" after the team had a six-week start in training.

Band Tonight At Hockey Game

For the first time this season, a band will be in attendance at tonight's WIHL Spokane-Nelson game, Civic Centre manager Jack Morgan said Friday. It is hoped to have a band at remaining games of the senior hockey season.

Three PCC Mainstays Pull Out

LOS ANGELES (AP) — Three big powers of the Pacific Coast Conference—University of California, UCLA and University of Southern California—Friday decided to pull out of the 42-year-old league.

The USC board of trustees set the Trojans' withdrawal date as on or after July 1, 1958.

The board of regents for the California universities at Berkeley and Los Angeles voted to end their membership June 30, 1959.

The action climaxed a year and *a half of bitterness within the con*ference which began in the summer of 1956 when heavy penalties were imposed on USC, UCLA, California and Washington for excessive aid to athletes.

Other conference members are Stanford, Oregon, Oregon State, Washington State and Idaho.

The withdrawals will leave USC, UCLA and Cal free to give financial aid to athletes on their own standards, to schedule more intersectional opponents and to police their own code.

Many observers feel that Stanford also will withdraw and that the PCC will be wrecked.

The long-range effect of the withdrawals upon the famed Rose Bowl football game will not be known for some time.

The PCC and the Big Ten Conference each have two-year contracts with the tournament of *Roses to supply a representative* for the New Year's Day game.

Under PCC penalties imposed in 1956, USC would not be eligible to play in the Rose Bowl until 1959 and UCLA until 1960 under any circumstances.

No Disposition Of Cushenan Case

MONTREAL (CP) — President *Clarence Campbell of the Na*tional Hockey League said Friday he hasn't yet disposed of the case of defenceman Ian Cushenan of Chicago Black Hawks largely because one of the principal witnesses hasn't been able to talk.

Doug Mohns of Boston Bruins suffered a broken jaw when slugged by Cushenan during a game in Chicago last Sunday.

Cushenan was given a match penalty, which brought an automatic $100 fine. All cases of match penalties and game misconduct penalties must be reviewed by the league president but there is no automatic suspension from play.

MORRISON, ARMSTRONG DIFFER OVER NHL PLAYER AFFILIATES

TORONTO (CP) — Two players of Toronto Maple Leafs of the National Hockey League Friday expressed different views on professional hockey's control over promising young players.

Defenceman Jimmy Morrison said professional hockey should be prohibited by law from interfering with a young player's education until he is at least 18.

Leaf captain George Armstrong disagreed. Armstrong said the *question of moving a boy from* school to school to play hockey is a decision for the individual and his parents.

Their comments followed the publicity given the case of William Francis Speer, a 15-year-old grade eight student from Lindsay now playing with the suburban Dixie Beehives, a junior B team sponsored by Chicago Black Hawks of the NHL.

The Hawks allow Speer $21 a week for board, $23 a month for school fees and $5 a week spending money. Speer's parents said they are satisfied with the arrangements for their son's accommodation, schooling and general supervision.

THEIR VIEWS

Morrison's views:

"I think that professional teams should be prevented from having any control over young players until they have finished school. I think there should be a law against *it, say until the boys are 18.*

Armstrong said:

"There is nothing wrong with a boy going where he can learn to play hockey if he wants to be a professional player. His parents sohuld give their consent though and they should make sure that he will be going to school wherever he is playing."

Lou To Broadcast Chicago Cub Games

CHICAGO (AP)—Lou Boudreau is going to remain in baseball—as a radio announcer.

Boudreau, deposed as manager of Kansas City Athletics last sea*son after a long managerial and* playing career in the majors, will team up with sportscaster Jack Quinlan to air the home and road games of Chicago Cubs in 1958.

FLINK SPREADERS
For ICE CONTROL
SEAL COATING
or COMMERCIAL SPREADING
Tail Gate and Rotary Types
NATIONAL MACHINERY CO. LIMITED
Granville Island
Vancouver 1, B.C.

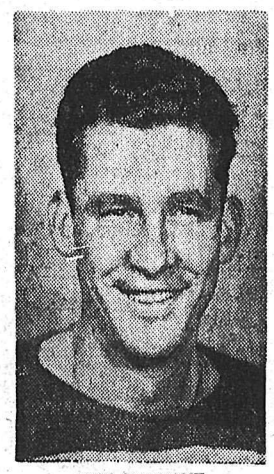

BILL HALDANE

SENIOR HOCKEY TONIGHT
Civic Arena
8:00 p.m.
Reserved Seat Sale
Kootenay Stationers
TODAY
10 a.m. - 5 p.m.
Reserve $1.25
Adults $1.00
Students 35¢

SPOKANE FLYERS vs. NELSON MAPLE LEAFS

ATTENTION

Nelson Area Residents

ALL STORES IN

TRAIL

WILL BE OPEN

MONDAY, DEC. 16th

From 9 a.m. to 5:30 p.m.

For Your

Christmas Shopping Convenience

Sponsored by TRAIL CHAMBER OF COMMERCE

A SPECIAL RCAF OFFICER

Will Be in
Nelson
at the Canadian Legion
December 17
and in
Trail
at the Canadian Legion
December 16
Creston
Legion, December 18

WHILE HE'S HERE SEE HIM ABOUT THE TRADES TRAINING AND CAREER OPPORTUNITIES OPEN TO YOU IN CANADA'S AIR FORCE

LI'L ABNER

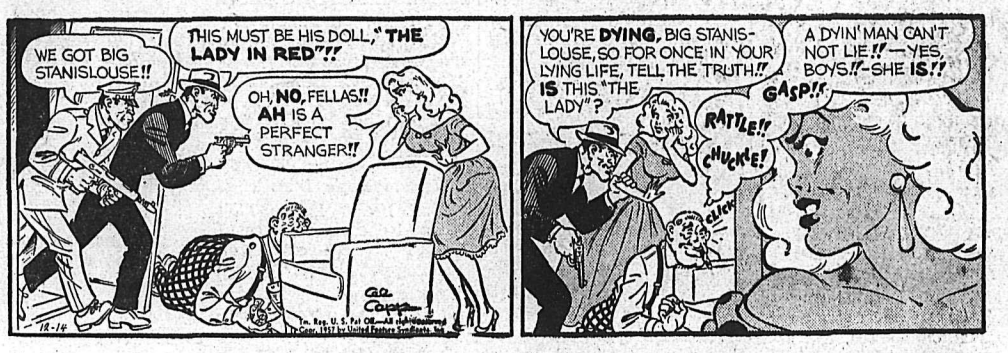

HENRY

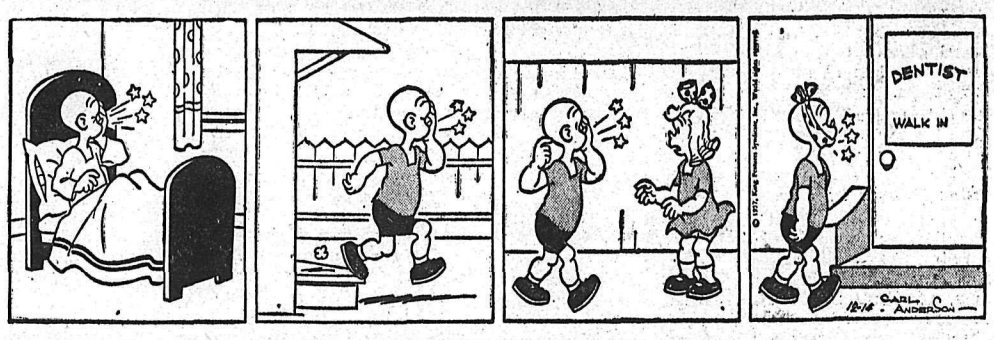

LONE RANGER

BLONDIE

SECRET AGENT DONALD DUCK

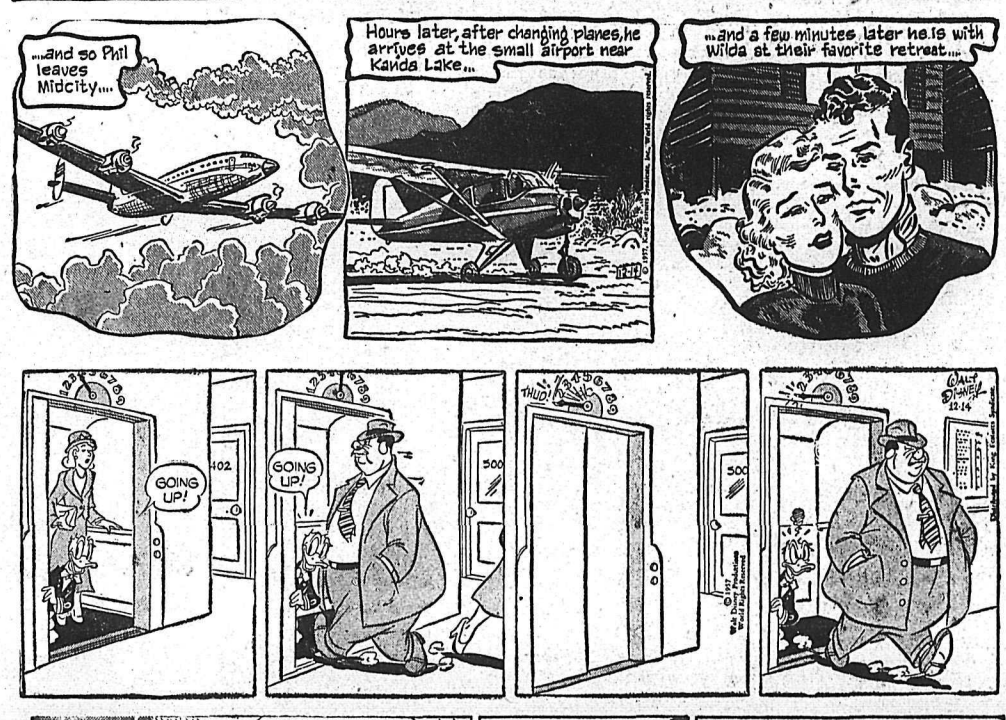

BUZ SAWYER

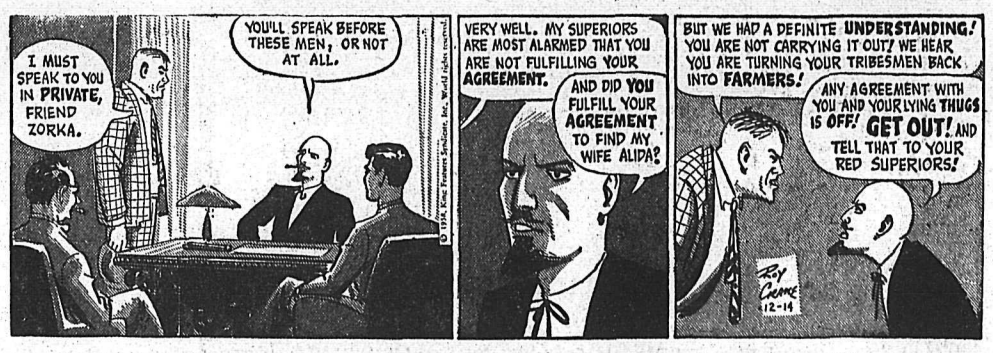

B. BAILEY

JIGGS

MARKET TRENDS

NEW YORK (AP) — Oils, steels and selected issues did fairly well as the stock market rose on balance with the rails shading—off after their technical rebound of Thursday.

Key stocks gained from fractions to a point or so and there were losses in around the same range.

Volume was 2,310,000 shares compared with 2,330,000 Thursday.

The Associated Press average of 60 stocks advanced 60 cents to $157.30 with the industrials ahead 80 cents, the rails down 10 cents and the utilities up 40 cents.

Canadian gainers on the New York exchange included International Nickel, up 1½; Hudson Bay Mining, ⅜; Canadian Pacific, ⅛, and Granby Mining, ⅛. Losers included McIntyre Porcupine, ⅜; Distillers - Seagrams, ⅛, and Aluminium Ltd., ⅛.

Canadian gainers on the American exchange included Shawinigan, ⅝; Brazilian Traction, ¼; Canadian Marconi, ⅛ and Sapphire Petroleums, 1-16 higher on 5200 shares. Losers included Fargo Oil, off 1-16 on 2500 shares; Richwell, ⅛ and Jupiter, 1-16.

TORONTO (CP) — The stock market ended a four-session losing streak as it moved moderately higher in light trading, featured by a sudden drop in shares of Trans Mountain Pipe Line.

One-half hour before the close, Trans Mountain was selling at 63½ points, off 1½. The final sales were at 59½, giving the stock a 5½-point thumping on the day. The rest of the market held its forenoon gain and added a few individual advances in late-afternoon trading.

First-hour trading across the board was the lightest of the month and second - lightest in five years. The pace quickened at noon and held steady until just before the close when it slowed again.

Final volume was 1,399,000 shares, lightest in two weeks. Thursday's sales totalled 1,522,000 shares.

Industrial price changes, other than Trans Mountain Pipe Line, were generally limited to a point with gains holding a numerical edge. Mines and oils also had more gains than losses but changes were narrow.

MONTREAL (CP) — A strong front prevailed on the Montreal and Canadian stock markets though holes appeared late in the day. Turnover was light in the industrials and moderate in the mines and oils.

Trans - Mountain tumbled from a fractionally - firmer stand in late afternoon to a loss of five points to 60. Imperial Oil gained ⅞ at 42½ and B.A. Oil ¾ at 36½. Canadian Oil slipped ½ to 27.

In a mixed utility group, Calgary Power fell 1½ to 64 and Power Corporation ⅞ to 57 while Shawinigan gained a point at 24. Southam fell 2½ to a new low of 39½ in an otherwise stronger newsprint section.

RECEIVE SOVIET GOLD

LONDON (AP) — Nearly $20,000,000 worth of Soviet gold was unloaded by a Russian ship in London Thursday for British banks. The Russians searched even the customs officials boarding the ship.

COLD KILLS FISH

FORT PIERCE, Fla. (AP) — Hundreds of small fish were found dead in the Indian River between Fort Pierce and Vero Beach today, apparent victims of the cold. This was the first time since 1940 that residents remember seeing large numbers of fish killed by cold.

FACTORY BURNS

FORT CHAMBLY, Que. (CP)— A six-hour fire Thursday night razed the two-storey brick building of Cooper Clothing Manufacturing Company in this town 20 miles southeast of Montreal, leaving 250 workers jobless. The fire was believed to have started in a boiler room. Cause is unknown. There was no damage estimate, but about 1,500 men's suits and several thousand bolts of cloth were reported destroyed.

HUSSEIN TALKS BACK

AMMAN, Jordan (Reuters) — King Hussein criticized Egypt and Syria again Thursday for failing to fulfil promises to Jordan and for launching a press and radio camapign against her. Jordan he said "was disappointed by the treacherous attacks of friends who break their promises and obligations and attempt to cover this idiot act by instigating an evil and misleading campaign against this country."

ON THE AIR

CKLN PROGRAMS — 1240 ON THE DIAL
(PACIFIC STANDARD TIME)

SATURDAY, DECEMBER 14, 1957

6:55—Farm Fare
7:00—Wake Up Time
7:25—Sports News
7:30—News
7:35—Wake Up Time
8:00—News
8:10—Sports News
8:15—Market Review
8:20—Breakfast Varieties
9:00—News
9:05—Musicale
9:15—Story Parade
9:30—Stamp Club
9:45—Outdoors with Kerry Woods
10:00—Postmark U.K.
10:30—Juke Box Pt. 1
10:55—News and Weather
11:00—Metropolitan Opera
2:30—Don Messer
3:00—News
3:10—Canadian Weekly News
3:15—Speaker's Choice
3:30—New I Ask You
4:00—Presenting Pozy
4:30—Old Country Sports
4:45—Sports College
5:00—Moods in Modern
5:25—News
5:30—NHL Hockey
7:00—Organ Music
7:30—News
7:35—Western Roundup
8:00—Eight O'clock Date
8:15—Armdale Chorus
8:30—WIHL Hockey
10:00—News
10:10—Sports News
10:15—Sign Off

MONDAY, DECEMBER 16, 1957

10:55—Sign On
11:00—St. Paul's-Trinity
12:00—British Israel Broadcast
12:15—News
12:25—Sports News
12:30—Capital Report
1:00—Canadian Scene
1:30—Critically Speaking
2:00—N.Y. Philharmonic
3:30—News
3:45—In Retort
4:00—UN on the Record
4:15—Ed McCurdy Sings
4:30—This Is My Story
5:00—Billy Graham
5:30—Musicale
5:40—World Church News
5:45—Bethel Tabernacle
6:00—Pacific Playhouse
6:30—Music Diary
7:00—News
7:30—Sunday Chorale
8:00—CBC Stage
9:00—Butling Presents
10:00—News
10:10—Sports News
10:15—Sign Off

CBC PROGRAMS
(PACIFIC STANDARD TIME)

SUNDAY, DECEMBER 15, 1957

8:00—News
8:03—Random Hour
9:00—BBC News
9:15—Random Hour
9:30—Harmony Harbour
10:00—B.C. Garden & Weather
10:15—Just Mary
10:30—In His Service
11:00—Chamber Music
11:30—Religious Period
12:00—Music
12:30—Capital Report
12:57—Weather Report
1:00—Canadian Scene
1:30—Critically Speaking
2:00—Symphony Orchestra
3:30—News
3:35—Ask the Weatherman
3:45—In Reply
4:00—UN on Record
4:15—Ed McCurdy
4:30—Little Symphonies
5:00—Toronto Pop Concert
6:00—Pacific Playhouse
6:30—Music Diary
7:00—News
7:10—Weekend Review
7:20—Our Special Speaker
7:30—Sunday Chorale
8:00—CBC Stage
9:00—Winnipeg Sunday Concert
10:00—News
10:15—Talk
10:30—Journey to Bethlehem
11:00—20th Century Masterpiece
12:00—News and Weather

SUNDAY, DECEMBER 15, 1957

7:00—B.C. Fishman's Broadcast
7:15—Musical Minutes
7:30—News
7:35—Musical Minutes
7:40—Morning Devotions
7:55—Musical March Past
8:00—News
8:10—Sport News
8:15—Musical Minutes
8:30—News
8:35—Anything Goes
9:00—BBC News
9:15—Morning Concert
10:00—Morning Visit
10:15—Happy Gang
10:45—Pages From Life
11:00—Kindergarten of the Air
11:15—Theme and Variation
12:15—News
12:25—Showcase
12:30—B.C. Farm Broadcast
12:55—Five to One
1:00—Afternoon Conc
1:30—Touch of Greasepaint
2:00—B.C. School Broadcast
2:30—Trans Canada Matinee
3:30—Program Resume
3:45—B.C. Roundup
4:30—Nursey Rhymes
4:45—Story Man
5:00—News
5:30—This Man's Music
6:30—Musical Interlude
6:35—Roving Reporter
6:45—Rawhide
7:00—News
7:30—Parker '57
8:00—Marine Investigator
8:30—Farm Forum
9:00—CBC Symphony Orchestra
10:00—News
10:15—Provincial Affairs
10:30—Portraits in Politics
11:00—Midnight Concert
11:57—News

TELEVISION FOR TODAY

KXLY-TV — Channel 4

SATURDAY

10:15 Good Morning
10:30 The Pro Football Game *
1:00 Pro Hockey *
3:30 The Lone Ranger
4:00 Captain Kangaroo
4:15 TBA
5:00 Cartoon Clown
5:30 Wild Bill Hickock
6:00 Last of the Mohicans
6:30 The Lone Wolf
7:00 Starlite Stairway
7:30 Dick and Duchess *
8:00 Gale Storm Show *
8:30 Have Gun Will Travel *
9:00 Gunsmoke *
9:30 Perry Mason *
10:30 The Late Show

SUNDAY

12:15 Good Morning
12:30 Oral Roberts
1:15 Pro Preview *
1:30 Pro Football *
4:30 Song Shop
5:00 Mickey Rooney
5:30 Annie Oakley
6:00 20th Century *
6:30 News Commentary
7:00 Lassie *
7:30 Jack Benny *
8:00 Ed Sullivan *
9:00 G.E. Theater *
9:30 Alfred Hitchcock *
10:00 $64,000 Challenge *
10:30 What's My Line *
11:00 Errol Flynn Theater

KHQ-TV — Channel 6

SATURDAY

8:40 Color Test Pattern
8:43 Test Pattern
8:55 NARTB
8:56 Bible Reading
8:59 Program Previews
9:00 Ruff and Reddy Show-*
9:30 Fury *
10:00 Andy's Gang *
10:30 Howdy Doody *
11:00 NBA Pro Basketball *
1:00 PCC Hi-Lites
1:30 Western Theatre
4:00 True Story *
4:30 Detective Diary *
5:00 Hopalong Cassidy
6:00 I Led Three Lives
6:30 Western Marshal
7:00 Death Valley Days
7:30 People Are Funny *
8:00 Perry Como (C) *
9:00 Polly Bergen *
9:30 Gisele Mackenzie *
10:00 What's It For *
10:30 Hit Parade (C) *
11:00 Late Movie "Marriage Is a Private Affair"

SUNDAY

2:00 Christopher Series
2:30 This Is The Answer
3:00 Travel Film
3:30 Men Toward The Light
3:45 Christian Science
4:00 Omnibus *
5:30 Price Is Right
6:00 "Road To The Stars"
6:30 Hall of Fame "Twelfth Night"
8:00 Steve Allen (C) *
9:00 Chevy Show (C) *
10:00 Loretta Young *
10:30 Late Movie "London by Night"

KREM-TV — Channel 2

SATURDAY

2:00 Adventures of Roy Rogers
3:00 Saturday Showcase
4:30 KREM Cartoons
5:00 Country Music Jubilee
6:00 Majer Fights
7:00 Championship Bowling
8:00 All Star Golf
9:00 Lawrence Welk *
10:00 Confidential File
10:30 Million $ Theatre

SUNDAY

1:00 Gene Autry
2:00 Telecourse
2:30 Faith For Today
3:00 John Hopkins File *
3:30 Janet Dean, RN
4:00 College News Conference *
4:30 Paul Winchell *
5:00 Tales of Texas Rangers
5:30 Lone Ranger *
6:00 Ray Milland Show
6:30 Frankie Laine
7:00 You Asked For It *
7:30 Maverick *
8:30 Bowling Stars *
9:00 Man Behind The Badge
9:30 Sunday Spectacular

(Programs subject to change by stations without notice.)

DAILY CROSSWORD

ACROSS

1. Money (Fr.)
6. Bird's stomach
9. Networks
10. A sign of winter
11. Stand up
12. Golf club
15. Consume
16. For fear that
17. Drama (Jap.)
18. An introduction
20. Storage spot
21. Overthrown parliament (Russ.)
22. Reward
23. Jewish month
25. Hawaiian island
27. Thus
28. Not hot
30. Region
32. Wayside stopping place
33. Exacts satisfaction for
36. Twofold (prefix)
37. Poems
38. Head covering
39. Seether
41. Not straight, as hair
42. Metallic rock
43. Degrade
45. Little girl
46. Endures

DOWN

1. A monk
2. Reclined
3. Devoured
4. Nickel (sym.)
5. Missile testing center, Fla.
6. Baseball glove
7. Perform
8. Hot dogs
11. Twilled fabric
13. Custom
14. Sonata movement
16. Tibetan priest
19. Not empty
20. Exist
22. Bearing
23. Corrosive substances
24. Mackerel-like fishes
26. God of war
29. Ahead
31. Terrified
33. Any fruit drink
34. Projecting roof edges
35. Pigpen
37. Is obligated
40. Assam silk-worm
41. Part of "to be"
44. Barium (sym.)

RAIL SLEW
ORCA WANE
SCRAM ONSET
OKI SOD VA
FESTOON TIN
AT ARA EELS
FLORIDA
GLUE IND FO
RUN ANKARAS
UP DIG ILL
BIFID HOLLO
NAVE IDLE
EVES PEEN

Yesterday's Answer

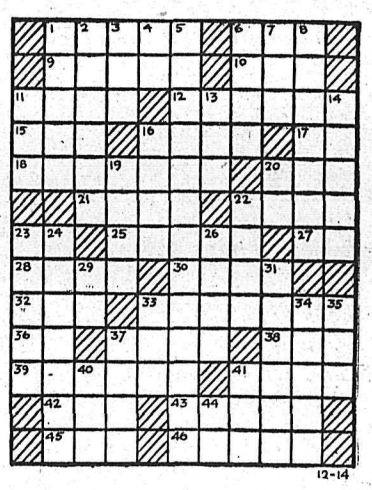

DAILY CRYPTOQUOTE — Here's how to work it:

A X Y D L B A A X R
is L O N G F E L L O W

One letter simply stands for another. In this sample A is used for the three L's, X for the two O's, etc. Single letters, apostrophes, the length and formation of the words are all hints. Each day the code letters are different.

A Cryptogram Quotation

J C A Z O A M H E O G P F B P L G C B M T G M H Y M Z M, G M H Y M Z M D C E M F C B M? — W E H O.

Yesterday's Cryptoquote—TOWERING IN THE CONFIDENCE OF TWENTY-ONE—JOHNSON.

Distributed by King Features Syndicate

RUDOLPH

SMALL INVESTMENT — LARGE RETURNS

That's the Want Ad Story — PHONE 1844

BIRTHS

GROCHOWICH — To Mr. and Mrs. Steven Grochowich, Granite Road, at Kootenay Lake General Hospital, December 13, a daughter.

HELP WANTED

CARETAKER WANTED — Applications are invited for the position of caretaker of the Warfield Community Hall. In return for this service living quarters for a single or married man will be provided. Heat, light and water are included with the living quarters. This is an excellent opportunity for anyone on pension or employment part time. Applications are to be submitted by January 6, 1958. Address applications or enquiries to the Secretary-Treasurer, Warfield Recreational Society, 890 Schofield Highway, TRAIL, B.C.

WOMEN FOR HOUSEHOLD DUTies, live in or out. Short hours, good wages. Apply to National Employment Service, Nelson.

EXPERIENCED SEWING MACHine salesman for Nelson and vicinity. Apply Box 9307, Daily News.

SITUATIONS WANTED

ACCOUNTANT AND STENOgrapher of 16½ years experience desires position. Highest credentials. Apply stating salary to Box 9222, Daily News.

FULLY EXPERIENCED CARpenter available for finishing, framing, cabinet work. Phone 597-L-2.

FOR HIRE — TANDEM DUMP truck, 10 yd. capacity. Phone 1757-R.

FOR ANY ODD JOBS PHONE handyman, 256-R.

RENTALS

THREE ROOMS JOHNSTONE Block. Stove and fridge supplied, heated, $55. Four-roomed furnished apartment, two bedrooms, own furnace, $50. Three bedroom family home Lower Rosemont, exceptionally large living room and dining room. Large deep-freeze in basement, oil furnace, $65 per month, immediate occupancy. T. D. Rosling and Son Ltd., 568 Ward St.

FOUR ROOM SUITE NEAR HOSpital High Street. Gas piped in. Immediate occupancy. Apply Ferguson and Ferguson, 1-373 Baker St.

GROUND FLOOR APT LARGE living room with fireplace Dinette, kitchen, 1 bedroom. Fridge and stove only. Heated. Phone 542-R.

MODERN 2-B.R. APT. WOULD share with business lady. Away weekends and holidays. Phone 1216-X, 519 Silica Street.

WE HAVE A NICE, BRIGHT, spacious office in the Truck Terminal Bldg. For particulars phone 77.

HOUSE FOR RENT. SUITABLE for Nelson workers. Low rent. Apply M. Cunningham, Crescent Valley. Phone 206.

HOUSEKEEPING OR SLEEPING rooms, furnished, weekly or monthly rates Allen Hotel. 171 Baker Street

UNFURN. DUPLEX, 5 WARM rooms, beautiful view, self contained. Gas stove. Adults. Phone 335-X.

MODERN, 3-RM. APT., FRIDGE and stove. Heated. Adults. Phone 446-L.

FOR RENT — UNFURNISHED 5-room apt., $55 per month. Available immediately. Phone 231.

FOR RENT — MODERN 3-RM apartment, heated. Adults. Apply 1019 Latimer.

PARTLY FURNISHED 2 BEDR. house. S. P. Pond, 1019 Fall St., or phone 1421-Y.

A HOME AWAY FROM HOME— Brad's Auto Court. Winter rentals. Phone 1680.

DELUXE MODERN 3-RM. APT. 1 BR., ground floor, self - contained. Phone 130.

LARGE HOUSEKEEPING ROOM, heated, fully furn., and fridge, for 1 or 2. 171 Baker Street.

FURN. AND HEATED APT. 713 Victoria Street.

APT. 3 RMS. AND BATH. PARTly furnished. 210 Vernon Street.

FOR RENT — CENTRALLY LOcated unfurn. apt. Phone 933-X.

DOUBLE AND SINGLE UNITS. North Shore Motel. Ph. 1684.

HOUSEKEEPING ROOM FOR rent. 606 Front St.

3 RM. SUITE, PARTLY FURnished. Phone 1341-X.

Nelson Daily News

Circulation Dept. Phone 1844

Price per single copy 6c Monday to Friday. 10c on Saturday.

Subscription Rates

By Carrier per week in advance	35c
By Mail in Canada Outside Nelson:	
One month	$ 1.25
Three months	$ 3.50
Six months	$ 6.50
One year	$12.00
By mail to United Kingdom or the United States	
One month	$ 1.75
Three months	$ 5.00
Six months	$ 9.50
One year	$18.00

Where extra postage is required above rates plus postage.

For delivery by carrier in Cranbrook phone Mrs. Wm Stevely; In Kimberley A W Brown; In Trail Mrs. Syd Spooner and In Rossland Mrs. Ross Saundry.

HI AND LOIS

AUTOMOTIVE, MOTORCYCLES, BICYCLES

Specials

TRACTIONIZING
TIRES, CHAINS
ANTI-FREEZE

AFTER HOURS
By Appointment

Only 7 Brand New
'57 PICKUPS
At a Discount of
$500
If Trade Involved We Are
GENEROUS

'58
OLDS. - CHEVS.

THE LARGEST
BODY AND FENDER SHOP
IN THE INTERIOR
Wheel Balancing
and Wheel Alignment

A-1 CARS in A-1
Condition—All Makes
SPECIALS
1957 Chev. Station Wagon
With Positraction

Pre Christmas Sale
1953 Pontiac Deluxe
$975

Volkswagen	1955
Austin	1955
Zephyr	1955
Borg Ward	1957
Nash Met. Hard Top Coupe	1957

Reuben Buerge Motors Ltd.
Phone 35

SPECIALIZING IN ENGLISH car repairs and "do it yourself". Used parts for 1949 to '52 Austins, '49 to '51 Hillamns, '50 to '51 Morris Minor, '47 Studebaker, '47 Pontiac. For sale, '53 Austin. Cottonwood Wreckage Service, ph. 1363-L-2, Box 382, 24 Ymir Road, Nelson.

FINANCING A CAR? BEFORE you buy your new or late model car see us about our low cost financing service with complete insurance coverage. New cars 30 months. Contact Wm Kalyniuk Agencies at 1777 and save.

'49 MERC. HALF TON PICKUP with built-in box. R & H. New tires and battery, $275. Phone 1581-R-2.

'53 PONTIAC LAURENTIAN — sports coupe. Best offer. Apply Box 9241, Nelson Daily News.

1949 FORD — LOW MILEAGE, good condtion. Phone 1841.

FOR SALE — PARTS FOR '47 Ford. Phone 1685-L-2.

LIVESTOCK, POULTRY AND FARM SUPPLIES, ETC

MILKING GOAT. W. STEVENson, phone 585-R-1, R.R. 2, Granite Road.

PROPERTY, HOUSES, FARMS, ETC., FOR SALE

NEW, MODERN TRIPLEX
In excellent location. Fully automatic, includes washer, dryer, floor polisher. 2-bedroom suites. Earns net 8%. **$25,000**
Some Terms.

IDEAL FAIRVIEW LOCATION
Modern 2-bedroom bungalow; full basement, garage and oil furnace. Oak floors, fireplace, etc. Terms: $3500 down. Immediate possession. **$12,500**

SMALL HOUSE, 804 SIXTH
Separate workshop and chickenhouse. Concrete foundation. Newly wired. 2 bedrooms. **$5500**
$3000 Will Handle.
Immediate Possession.

6-MILE
3-bedroom bungalow on level lot 150' x 200', built 5 years ago. Garage. Price **$6950**
$2000 Down and $50 and 7% Interest Per Month.

New bungalow, 2-bedroom, on level lot, improved; 200 feet on highway. Price **$8500**
Terms: $2000 Down.

YMIR
3-bedroom bungalow (needs some finishing), ready to occupy. Price **$2500**
Down Payment, $1000.
Balance Monthly.

CRESCENT VALLEY
24 acres, 3-room house built 1955. Insulated, wired for range. Immediate possession. Cash **$2750**
Or $3300 on Terms With $1300 Down.

One-storey house; 2 bedrooms, full basement, concrete foundation. Creek water on 140 acres with good timber. Price **$3300**
And $1200 Down.
Balance Monthly.

Car Insurance and Package Policies a Specialty

C. W. Appleyard & Co. Ltd.
REAL ESTATE and INSURANCE AGENTS
Established 45 Years
BOX 26 PHONE 269
421 Baker St. Nelson, B.C.

MULTIPLE LISTING
Revenue property. 2 four-room apartments and cottage! Each apartment has 2 bedrooms, large living room and modern kitchen. Stoker fired hot air furnace piped to first floor. Self-contained one-bedroom cottage at rear. Price **$8900**
With approx. $2500 down.

Dwelling on 8 acres near city limits. 4 rooms, complete bathroom; 4 outbuildings and pressure water system. Keep a cow and chickens and grow your own garden. Price **$9500**
With $5000 down.

T.D. Rosling & Son Ltd.
M. (Trader) Parker, Salesman
532 WARD ST. PHONE 717

EXTRA
HOME VALUE
VIEW LOCATION
Newly well-built Cape Cod 2-B.R. home; except your choice of interior finishing. Convenient kitchen, full basement, laundry facilities. Landscaped lot, 60' x 120'. Amazing price **$6900**
TRY YOUR OWN
DOWN PAYMENT

C. D. Blackwood Agency
REAL ESTATE AGENTS
Phone 99 — Eves., 1821-L

TWO ACRES ON ROSEMONT — Phone 185-R-1.

PROPERTY, HOUSES, FARMS, ETC., FOR SALE

$25,000 VALUE
Just completed, 1,500 square foot modern home, all on one floor; full basement and attached carport, automatic, economical gas heat, fully plastered throughout, oak floors. Master bedroom 11 by 11 with double closet, two other bedrooms 10 by 11, living room 19 by 14, dining room 11 by 14 with double fireplace of colored Roman pumice brick dividing L.R. and D.R. Extra large double glassed windows. Kitchen 10 x 12, designed to meet the desires of women, mahogany cupboards, soft to walk on but hard wearing, easy to keep clean vinyl tile. Bathroom good size with colored plumbing, two wash basins, built-in vanity. Property 82 by 120, located in new Lakeview Crescent district — professional and semi-professional neighbors. Cash price **$18,900**
Or $19,900 with $5900 down payment or trade your present home. Transportation provided free. Phone 1777 days or 397-X evenings.

N.H.A.
Three bedrooms, L.R., D.R., kitchen. 1019 square feet, all one floor. Now under construction. Inspect the quality of this low cost, up-to-date home located new subdivision on 82 foot frontage corner lot. Full price **$14,800**
Down payment, $4800. Payments $63.59 monthly plus taxes. Will consider trade.

YOU ARE INVITED TO INSPECT THE ABOVE HOMES.
OPEN 2 TO 4:30 ON MONDAY AFTERNOON AND 7 TO 9 EVENING.

Wm. Kalyniuk AGENCIES
Real Estate Broker
Insurance, Auto Financing
PHONE 1777 NELSON, B.C.

AN OLDER TYPE
1—Three-bedroom home on corner location, close to schools, churches, etc. Kitchen exceptionally well-cupboarded. L.R. with gas fireplace, D.R. and also utility laundry room with toilet, all on ground floor. Basement and oil heat. 3 B.R.s upstairs, spacious and closeted. Full price **$8500**
With about $3200 cash down.

A SPLENDID FAMILY HOME
2—House consists of good sized L.R. with H.W. floors, French doors into D.R., also H.W. floors; well-cupboarded K. and small inset pantry; modernistic K. and bathroom; two large B.R.s with spacious closets, one walk-in; two more fine B.R.s upstairs or one and a game rumpus room. Full basement with a drive-in garage. Coal hot air furnace. Three well developed lots. Full price for this desirable home **$10,500**
Reasonable terms to responsible buyer.

Herb Peacock
REAL ESTATE and INSURANCE AGENCY
Phone 68 532 Ward St.

3-BEDROOM MODERN BUNGAlow, over 1500 sq. ft. plus large attached garage and sundeck. Broadloom carpet, colored plumbing, two fireplaces, gas hot water heat, finished rumpus room, 80 x 130 ft. landscaped lot in new district. Ph. 1739-R.

LAND FOR SALE BY THE ACRE at 6 Miles, North Shore, on Blk 41, good garden land, overlooking city of Nelson. Apply Box 9312, Daily News.

WANT A REAL BARGAIN? 5-RM. house, lights, water, 2 lots, fruit trees, garden, in Slocan City, $1500. E. Maher, Genesee, Alta.

ROOM AND BOARD

WANTED — BOARD AND ROOM for young man. Apply Box 9203, Daily News.

ROOM AND BOARD FOR 1 OR 2 young gentlemen. Phone 1179 X

WANTED MISCELLANEOUS

WANTED—YOUNG PUPS, SMALL breed; also hamsters. Please quote price. Write Box 9211, Daily News.

BABY CRIB WITH DRAWER, and double dresser, good condition. Box 1265, Daily News.

MACHINERY

POWER UNITS
With
Power Take-Off and Skids

DIESEL UNITS
Cat. D17000, 170 h.p. $4750
G.M. 6:71, 150 h.p. $3900
*G.M. 4:71, 100 h.p. $3200
*Int. UD18A, 115 h.p. $3500
Buda 1879, 260 h.p. $5700
Hercules DFXE $3500
170 h.p.
Hercules DJXC, 75 h.p. $750
*Ford R45279, 40 h.p. $995
Buda 6DC844, $2900
150 h.p.
Murphy ME66, $7500
165 h.p.

GAS UNITS
*Buda 326, 70 h.p. $850
*Minneapolis-Moline 2834A, 65 h.p. $745
G.M.C. 270, 65 h.p. $695

LIGHT PLANTS
Kholer $325
1500 Watt, 115 Volt, D.C.
G.E. $2950
20 KW, 110/220 Volt, A.C.
Single Phase, Diesel Powered
*Onan $595
3 KW, 115 Volt, A.C.
Lister Diesel $745
3 KW, 110/220 Volt, A.C.
Northlite
5.6, 10, 12, 18, 20 KW, A.C., Dual Voltage, Single or Three Phase, Diesel Powered, for Instant Use.

* Enclosed Units

All Units in Guaranteed Condition

WRITE - PHONE - CALL
Northern Engine & Equipment Co. Ltd.
10330, 63 Avenue, Edmonton, 393947
24 Hour Continuous Service

Flink Model SS Sand Spreaders

Towed Type
Traction Powered

Two 4.00x8 Pneumatic Tires Suitable for Sanding Highways, Mine Roads and Logging Roads.

Original cost $425
Now Only
$175

Nelson Machinery CO. LTD.
P.O. Box 230 Phone 18
Nelson, B.C.

MACHINERY

Welders!
We Are Authorized Dealers for
Canadian Liquid Air Co. Ltd.
Oxygen and Acetylene
Altem Super Bronze
Hercules Iron Rods
L.A. 7016 Atom Arc-Arcaloy and Ni-Rod Electrodes
Helmets, Goggles, Lenses, Torches, Tips, Regulators
Let Us Take Care of Your Welding Requirements

Stevenson
MACHINERY LIMITED
708 Vernon St. Nelson
PHONE 97
Over 40 Years In Nelson

USED CHAIN SAWS
EZ HOMELITE — HM IEL
D44 McCULLOCH
73 McCULLOCH
See
H. "Fritz" Farenholtz,
Charlie Ross or Alex McDonald
MAC'S
Welding & Equipment Co. Ltd.
PHONE 1402
614 Railway St. Nelson, B.C.

FOR SALE MISCELLANEOUS

DEALERS IN ALL TYPES OF used equipment, mill, mine and logging supplies, new and used wire rope, pipe and fittings, chain, steel plate and shapes. Atlas Iron & Metals Ltd., 250 Prior St., Vancouver, B.C., Ph. PAcific 6357

FOR SALE — KENMORE WASHer and Kenmore propane gas stove. Both 1 yr. old. Also small baby crib. Phone 352-L.

2 GOOD USED OIL SPACE HEATers, 32,000 BTU, $30; 45,000 BTU, $50. Columbia Trading, 902 Front Street.

COMB. GAS AND COAL STOVE with gas tank heater, $95, Lloyd baby carriage as new, $25. Ph. 1245-R.

BEAUTIFUL ELECTRIC TRAIN set. Remote control switches. Remote coupler station, etc. Ph. 1121-R.

POTATOES, NO. 1 GEMS, $2.50; Turnips, $3.25 per 100 lbs.. R. Kosiancic, Crescent Valley.

BLACKSMITH FORGE, LARGE anvil, drill. Ph. 958-L evenings. S. M. Zmaeff, 1308 Hendryx St.

PROPANE GAS RANGE, COMplete. Can be converted to natural gas. Phone 1280-X.

12 IN. BANDSAW, COMPLETE with stand and motor, $100. Ph. 1468-L.

CHRISTMAS TREES, 3 MI. WEST Granite Rd. Open to 10 o'clock. Right beside highway.

LAMONTE CLARINET, $45. LIKE new. Can be seen at 509 Latimer or phone 1596-R.

WANTED — CLEAN COTTON rags, 10c per lb. Nelson Daily News.

1 HOOVER UPRIGHT, GOOD condition, $20. Phone 1468-L.

HEALTH FOOD CENTRE OPEN day and evening 924 Davies St

COMB. BABY CARRIAGE, IN good condition, $12. Phone 1723.

FOR SALE — 51,000 BTU COLEman oil heater. Phone 2146.

HOTELS AND MOTELS

WANTED — A FEW MORE REservations at the VOLNEY HOTEL, Spokane, Wash. When you come down for the Hockey Games and Shopping, drive up to our door, we will look after your car.

WILL YOU BE OUR GUEST when in Spokane, Washington? City centre, parking one block. Comfortable rooms w/wo bath at low low rates. Colonial Hotel.

BUSINESS AND PROFESSIONAL DIRECTORY

ASSAYERS AND MINE REPRESENTATIVES

E. W. WIDDOWSON & CO.
Assayers, 301 Josephine St., Nelson

H S. ELMES, ROSSLAND, B.C.
Assayer Chemist Mine Rep.

ENGINEERS AND SURVEYORS

M. C. McCORQUODALE, B.C.L.S.
Land and Engineering Surveys, 1234 Bay Ave., Trail. Ph. 2752. Office Mgr., Ray Johnson, B.A.Sc., 1015-8th St., Nelson. Phone 144-R.

BOYD C. AFFLECK, MEIC
B C. Land Surveyor P. Eng. (Civil)
218 Gore St. Nelson Phone 1238

G. W. BAERG, B.C.
Land Surveyor
373 Baker St. Nelson Phone 1118

INSURANCE

Wawanesa Mutual Insurance Co.
Agent, 554 Ward St.,
McHardy Agencies Ltd.

MACHINISTS

BENNETT'S LIMITED
Machine Shop Acetylene and electric welding, motor rewinding Phone 593. 324 Vernon St.

WATKINS PRODUCTS

WATKINS QUALITY PRODUCTS. Phone 469-Y.

Buy and Sell With Classified!

PUBLIC NOTICES

AUCTION SALE
Timber Sale X-69181

There will be offered for sale at public auction, at 10:30 a.m. on January 27th, 1958, in the office of the Forest Ranger, Nelson, B.C., the Licence X-69181, to cut 1,735,000 cu. ft. of spruce, balsam, hemlock, cedar, lodgepole pine, fir, white pine, larch trees and trees of other species, on an area situated Pt. of S.T.L.'s 6589P and 6591P and vacant Crown land on Monument Creek, Kootenay Land District.

Seven (7) years will be allowed for removal of timber.

Provided anyone unable to attend the auction in person may submit a sealed tender, to be opened at the hour of auction and treated as one bid.

Further particulars may be obtained from the Deputy Minister of Forests, Victoria, B.C.; the District Forester, Nelson, B.C.; or the Forest Ranger, Nelson, B.C.

TRAILERS

KOOT-NEE Mobile Homes
Castlegar, Phone 2701
Cranbrook, Phone JU-6-2270
NOW ON DISPLAY
THE ALL NEW "REX"
10 ft. wide, 45 ft. long.
Many Other Models on Display

ELECTRICAL REPAIRS

Inland Electric Ltd.
911 Farwell St.,
Trail
Complete Electrical Service
Motor Rewinding and Repairs
Hearing-Aid Service and Batteries
Lighting Fixtures
Phone: 2367

LOST AND FOUND

LOST WED. NIGHT IN 400 BLK. Falls St., green and grey shopping bag, containing ladies' clothing. Please return to 405 Falls St.

LOST — GOLD PENDANT, PURple stone. Vicinity Ward and Baker Sts. Phone 1552.

LOST — TURQUOISE PENDANT with pearls, vicinity Hume Hotel. Phone 1007-Y.

PERSONAL

ALCOHOLICS ANONYMOUS. Fridays. Ph. 366-R or 483-R.

USE LLOYD'S CORN AND CALlous Salve and Pads for painful corns and callouses — prompt relief. Salve 50c. Pads 25c at Fleury's Pharmacy, Nelson; Salmo Drugs, Salmo, and all druggists.

BUILDING SUPPLIES

ESMOND LUMBER CO. LTD. for all Building Supplies. Specializing in Plywood. Contractors enquiries solicited. Phone or wire orders collect. 3600 E. Hastings St., Vancouver, B.C., GLenburn 1500.

MAY BAN DIVORCE

SAIGON, South Viet Nam (Reuters) — Women crowded the parliamentary gallery here today as the South Viet Nam legislative assembly opened debate on a bill to outlaw divorce, polygamy and concubinage. The bill was introduced by Madame Ngo Ding Nhu, sister-in-law of President Ngo Dinh Diem. The president is a Roman Catholic.

Russia Shakes Iron Fist At NATO Allies

MOSCOW (AP)—A Soviet military newspaper announced Friday —at the height of a new propaganda barrage to Western Europe —that the armed forces of the Soviet Union have been placed on a "constant alert."

While Moscow radio kept up round-the-clock pounding at the North Atlantic Treaty Alliance meeting in Paris as a threat to world peace, the armed forces and the Soviet home audience were told defensive measures were being taken by all members of the Communist camp.

Hour after hour, Moscow radio drummed out the terms of the anti-NATO notes the Kremlin sent all United Nations members Thursday, while denouncing the Atlantic alliance as incompatible with UN principles. Foreign observers here said the drive is aimed at stimulating a will for neutralism in the Western camp.

The newspaper Soviet Aviation said the Red military is on the alert throughout Eastern Europe because of "a growing threat that American aggressive circles will unleash a new war."

"The communist camp will continue to struggle for peace and the easing of international tensions," this ministery of defence publication added, "but at the same time it will heighten its vigilance against the aggressive plans of the imperialists."

It said Soviet missiles and "other weapons of modern warfare" are ready for instant retaliation in case of attack. It warned further that with these weapons, NATO bases surrounding the Soviet Union can "be destroyed instantaneously and completely."

"Under these conditions, the more sober-minded members of NATO have come to realize that the unleashing of war by the aggressive circles of the United States and its allies would amount to suicide," the paper said, and concluded that "the only sane alternative is to accept Soviet proposals for peaceful coexistence."

TORONTO PAPER UPS PRICES

TORONTO (CP) — The Globe and Mail today announced an increase in its street sale price to 10 cents from five, effective Monday.

It is the sixth Canadian paper to announce an increase to 10 cents.

Price of home delivery of the Globe and Mail will be increased to 50 cents from 40 cents a week. The Globe now sells for five cents Monday to Friday and 10 cents for its Saturday weekend edition.

FIND TREASURE

SUNDERLAND, England (CP)—Workmen excavating the cellar of a hotel demolished in an air raid 15 years ago found more than 150 bottles of Moselle. They were allowed to take the wine home.

PEEBLES
TODAY'S SPECIAL
1955 DODGE ROYAL
2-Tone Grey and Blue.
Low Mileage.
PEEBLES

PEEBLES PEEBLES
Big Christmas Deals on
'57 PLYMOUTH and CHRYSLER CARS and FARGO TRUCKS.
PEEBLES
offer more for your
USED CAR
PEEBLES
stock of Used Cars offers wonderful values.
PEEBLES
is a safe place to deal.
NO GIMMICKS . . . JUST BARGAINS
Come in today . . . Phone for a Sunday Appointment.
PEEBLES PEEBLES

And
When Your Doctor Writes Your
℞
PRESCRIPTION
℞
Let Your First Thought Be
Courtesy of Hallmark Cards
MANN
DRUGS LTD.

Firemen Helping Santa Claus

Basement of Nelson Fire Department has taken on the appearance of Santa Claus' workshop.

Mingled with ladders and other equipment stored there are toys of all varieties, including bicycles, wagons, tricycles, doll carriages, scotters, dolls, tops, miniature frigidaires and stoves. Bent and broken after hours of playful use, these have been contributed by local families to help make sure other children have a merry Christmas. A little bit of paint here, a little bit of straightening up there, and the toys are ready to meet their new owners.

Santa's helpers are firemen who work on the toys in spare time while on duty.

Selection there includes a two-level house with carport, gas station with rooftop parking, balloons, trucks, telephones, child's record player and records, wind-up helicopters, planes, and boats, a small camera which shoots a "jack-in-the-box" instead of taking a picture, handcuffs, and, appropriately enough, fire trucks.

Captain Morgan sets the pace
On every big occasion.
His welcome presence always wins
A well-deserved ovation!

BLACK LABEL

"Captain Morgan's in Town"
with the finest rums in B.C.

DE LUXE

This advertisement is not published or displayed by the Liquor Control Board or by the Government of British Columbia

Higher Corporation Gifts For Education Suggested

By FORBES RHUDE
Canadian Press Business Editor

Canadian university needs in the next 10 years will be great, but they would be much greater if student enrolment were to match that of other industrial countries.

This is emphasized in the report on corporate giving to higher education, issued Wednesday by the Industrial Foundation 9n Education.

It has been estimated, for instance, that current enrollment of some 73,500 will increase to 130,000 yearly by 1965-1966.

HUGE WASTEAGE

Of this and associated estimates the report says:

"Our proposed increases anticipate a huge wastage of potential talent and ability.

"Based on reasonable assumptions, more than 3,000,000 young people will reach the age of university entrance over the next 10 years.

"Using the generally-accepted figure that 33 per cent of these are capable of absorbing a higher education, this means that 1,000,000 intellectually-qualified young Canadians could, all other things being equal, enter our higher educational institutions in the next 10 years. Our proposed rate of providing facilities will admit something over 300,000.

"The critical question is whether this wastage of the talent and abilities of about 700,000 young people should be tolerated in the light of the urgent needs that are apparent."

FACILITIES LIGHT

At present, the report states, Canada has facilities for enrolling only about eight per cent of her college-age group, compared with 30 per cent in the United States.

On the basis of current enrollment estimates, university capital expenditures are expected 5o require $300 000,000 over the next 10 years, or an average of $30,000,000 a year; and operating costs, including research grants and staff salaries at their 1956-1957 level, will increase from a current $73,500,000 to $130,000,000.

In 1955-1956 capital and operating costs totalled $85,100,000, and corporate contributions took care of 3.2 per cent of them.

These contributions amounted to .09 of company profits before taxes, but they are expected to more than double that percentage this year.

The report suggests that, in view of the need, the percentage might be increased to one per cent of profit before taxes—a percentage increase of more than 10 times over 1956.

Such a contribution would have taken care of 35 per cent of university operating and capital expenses in 1955-1956 and, on the basis of present estimates, would take care of about 25 per cent of these expenses at the end of a 10 - year period, and would amount to about $300 per student.

However, if enrollment should approach anything like the 33 per cent of college - age population which the report suggests as desirable, the percentage of costs covered by corporation giving would be very much less.

In regard to the average stockholder's interests, the report says that in most cases greater tax saving can be effected at present if a deductible gift is made by a corporation rather than by the individual stockholder.

110 Gifts Sent From Here For Mental Patients

The Christmas gift program, initiated by Nelson Mental Health Association branch, was termed a great success.

With the assistance of the Salmo and South Slocan Women's Institutes, the sorority members of Beta Sigma Phi undertook the collecting and wrapping of gifts.

Mrs. E. A. Mann, chairman of the gift committee, reported to Nelson branch at their meeting that 110 gifts had been sent. This project aims to provide suitable Christmas gifts to all mental hospital patients who have no friends or relatives to remember them on Christmas Day.

A match book program has also been established by the Nelson branch. The matches are available from display boxes made by the patients in the occupational therapy department of the provincial mental health hospital. These display boxes have been placed in all the local banks.

Since the formal opening of the Nelson branch in November, the membership has grown to 72. The executive of the Nelson branch expressed their desire that in future all members attend all the monthly meetings held every second Tuesday.

One of the projects proposed for next year was discussed. The branch hopes to pilot a three-month community survey on existing problems in the area of mental health. This is designed to aid in answering the question as to what counselling possibilities are needed. It plans to promote special counselling opportunities for the emotionally disturbed person.

Odds . . . and Ends

. . . by M. D. B.

This column is for the children, but grownups may peek if they like. A few more letters to Santa somehow wandered in to the News, so I forwarded them to him at the North Pole, and got a hurried letter from him in return. He asked me if I would mind giving the boys and girls this message: It read as follows:

* * *

"My dear little friends,

Thank you for your letters. The mail plane has been dropping me bags and bags of mail and I would very much like to be able to answer every letter, but it's just about impossible, so perhaps this will do. As you can guess things are really humming around here these days. My elves are beginning to look a little sleepy from working late into the night, and I am hoping to be able to get all your orders filled in time for Christmas Eve.

Goodness me, the number of trains we've made! Why, the elves mutter about them in their sleep, and dolls and dolls and dolls, there just seems no end to our shelves of dolls. And then of course there have been tricycles and tiny tea sets and so many other things to get packed up. Oh, it's a busy time all right. One little girl's letter particularly pleased me and I think I'll tell you what she wrote.

* * *

"Dear Santa Claus,

How are you? I do hope you are keeping well this cold weather. I am writing you to let you know what I hope you will bring me for Christmas. I have been trying to be good and obey my Mother. I would like you to bring me a pair of saddle shoes size 3 also a green pullover sweater. Also I would like you to bring a bathroom scale for my Mother. We will leave a lunch when you come Santa. Goodbye and love, Sharon."

* * *

This was a thoughtful little letter and I shall do my best to take care of her presents. Bathroom scales are rather heavy for travelling, but we shall see.

I've had my little elf Stargazer plotting my course across the sky. Each year there seem to be more and more planes to avoid and now this year there is Sputnik, but Stargazer seems to think he has found a path that will not bump into any of them.

I have fixed Rudolph's harness bells and he is so pleased, we just can't keep him still and all around the workshop we hear the jingle jingle as he prances around.

And so my little friends, goodbye for now and I won't be forgetting you on Christmas Eve. Merry Christmas to you all, Santa Claus."

20% Higher Than In Spring of '57 . . .

To Boost Average Car Insurance Rates In B.C.

VANCOUVER (CP)—The average rates for automobile insurance in British Columbia will be higher in 1958, the All Canada Insurance Federation reported in a survey released Friday.

The rates will be 20 per cent higher than in the early part of 1957 and about 14 per cent higher than they have been since August.

The survey showed that the higher price of cars and higher cost of repairs were the major factors governing the increase in rates. The new rates will be effective Jan. 1.

B. C. Motor Vehicle branch statistics show that property damage costs throughout B.C. jumped from $7,013,565 in the first nine months of 1956 to $8,262,365 in the same period this year.

Various refinements will be introduced in a further effort to relate premiums to claims in various areas and among different driver categories:

1. Prudent drivers will be rewarded further with a 35 per-cent discount for a three-year accident free record rather than the previous 30 per-cent discount off the basic rate.

2. Cost of "comprehensive" insurance will be reduced generally because of introduction of a $25 deductible feature on glass coverage.

3. A new rating territory—B.C.'s seventh—will be created for the Prince Rupert-Kitimat-Terrace area. Rates will be higher there than in any other B.C. region because of hazardous driving conditions and extremely high claims experience.

Insurance leaders point to new car design as the greatest single factor pushing up the cost of claims. "We all pay for the fish-tail and the fancy chrome," one spokesman said.

Kenneth Sabiston, Manager of B.C. Underwriters' Association, emphasized that the industry is continuing to introduce refinements to distribute the premium load equitably.

"Our records show that a typical policy for an accident-free driver in the 1A category cost about 25 per cent more in 1949 than it will in 1958. But the accident-prone and careless driver now pays a great deal more proportionately."

Almost 50 per-cent of B.C.'s drivers are in the 1A category, qualifying for the lowest rates.

J. Edward Lewis, Chairman of the Independent Automobile Insurance Conference of B.C., cautioned car owners to not "jump to conclusions" about their own premium cost.

"Probably only a handful of drivers will have exactly the average increase of 20 per cent," he said. "The individual premium change depends on many factors—type and amount of coverage, type of car, location within the province, and driving record.

"There will be those who will have lower premiums next year because of changing from one category to another because of an improving driving record."

Most modest overall increases will apply to Greater Victoria and Lower Fraser Valley areas. Above average increases may be expected in Upper Vancouver Island and the Interior. Rates are determined actuarily on the basis of the claims experience in the seven rating territories.

Car owners who carry only the minimum insurance required by B.C.'s "pink slip" safety responsibility legislation will notice a premium change. The provincial government doubled the minimum limits last July from $5,000 and $10,000 to $10,000 and $20,000 for public liability and from $1,0 to $2, for property damage.

Complexity of auto insurance rating is illustrated by the fact that there are now 2800 separate rates for collision coverage in B.C.

Forsyth
for a white christmas

A welcome gift indeed . . . Forsyth White Shirts . . . easy-fitting masterpieces with all the famous Forsyth points of superiority . . . taper-curved collars . . . full fit . . . non-ravelling cuff . . . custom tailoring . . . and a freedom and comfort he'll appreciate every day of wear. Come in. Choose your Forsyth Gift now.

give . . . Forsyth SHIRT

No one ever regretted buying Quality"—REG'D

EMORY'S
"THE MAN'S STORE"

Kootenay Discharge 96 P.C. of Median Last Month

Discharge of the Kootenay river at Wardner last month, was 96 per cent of median over 43 years, according to the Water Resources Branch, Department of Northern Affairs and National Resources.

That of the Columbia River at Birchbank (Trail) was 77 per cent of median over 43 years.

FARM SCIENTISTS

The Dominion Experimental Farm at Brandon, Man., established in 1888, now covers 876 acres.

HAIGH
TRU-ART
Beauty Salon
576 Baker St.
Phone 327

Have The Job Done Right
VIC GRAVES
LIMITED
PHONE 815
MASTER PLUMBER

News of the Day

RATES: 30c line, 40c line black face type; larger type rates on request. Minimum two lines. 10% discount for prompt payment.

Hand-carved Purses and Wallets.
HOBBY SHOP, OPP. BUS DEPOT

Mary Maxim Sweater Wools.
EBERLE'S ON BAKER ST.

FOR ELECTROLUX SALES
and service, phone 1108.

Fisherman's Headquarters
TILLICUM INN—BALFOUR, B.C.

Fleury's Drug Store
Open Sunday from 2 to 5 p.m.

Annual Kiwanis turkey shoot this week, Thursday, Friday and Saturday, in the Armoury.

CPR Lunch Counter now open
6 a.m. to 10:30 p.m.
Monday through Friday.

Mine wedges and loading sticks.
T. H. WATERS & CO. LTD.
101 Hall St. Nelson Phone 156

B.C.-ING YOU AT PROCTER NEW YEAR'S EVE DANCE. BRING YOUR FRIENDS.

Christmas table centres, artistically styled.
MAC'S FLOWER SHOP

Gas or oil heating, sold, installed, serviced. Licensed, bonded gas fitter. Norm Bowcock, ph. 385.

Ladies Winter Dresses
Smart new styles for Christmas.
EBERLE'S ON BAKER ST.

2-piece new davenport and chair. Reg. $199.50, Special $179.00.
BIRCH'S FURNITURE

Beautiful Eiderdown Comforters in gold, rose, blue, green, $34.50 to $39.95.
STERLING HOME FURNISHERS

Novelty Christmas Table Centres and Mantel Decorations at
COVENTRY'S FLOWER SHOP
Phone 962

FOR YOUR NEW HAIR STYLING & permanents try the Charm Beauty Salon, Medical Arts Bldg. Ste 211. Phone 1922.

Smart new togs make the most appreciated Christmas presents for style - conscious youngsters. For the smartest in town, make your selections now at—
EBERLE'S ON BAKER ST.

IT'S HERE!
A mobile dream home—for modern spacious living. A warm welcome is extended to all to inspect our new "Rex" 10-ft. wide. Koot-Nee Mobile Homes, Castlegar, B.C.

British Israel United Field Service public meeting, Chamber of Commerce rooms, 501 Front St., Dec. 17, 8 p.m. Speaker, Mr. J. G. Sproule; subject, Our God hath not forsaken us. Radio broadcast Sunday, 4:15 p.m.

The following are winners of the ACT Past Presidents' Club, drawn on December 7th, 1957: Honorary past president, Mike P. Verigin; honorary first vice-pres., Jerry Eye; honorary second vice-pres., Dave MacDonald; honorary directors: Glen Yates, P. Kinakin, Pat Agostinelli, Clara Elliott, Don Hanes, A. Jackson, A. Smith, Ken Hingwing, Harry Kidd, Bud Bedford, John Blight, J. Koenig.

RED PHYSICISTS LAND

SAN FRANCISCO (AP) — Four of the Soviet Union's nuclear physicists arrived Thursday night after a 36-hour flight from Moscow. They will attend the American Physical Society conference starting Monday at Stanford University. The scientists are Prof. D. I. Blokinstev, director of the Joint Nuclear Research Institute; his assistant, Z. P. Dzelepov; L. Okun and S. Nikitin.

CHRISTMAS SUGGESTIONS
For the Sportsman

FISHERMEN
SPINNING OUTFITS, Complete from $9.95 to $36.50
TROLLING OUTFITS, Complete from $15.95 to $45
FLY FISHING OUTFITS, Complete $15.50 to $45.50

HUNTERS
BINOCULARS (7x35) from ..... $24 to $75
HUNTING JACKETS, from ..... $10.50 to $29.95
RIFLES, all calibres, from ..... $79 to $159.50
SHOTGUNS, all gauges, from ..... $23.50 to $145

GOLFERS
CADDY CARTS, from ..... $19.95 to $35.50
GOLF GADGETS, from $1.00
GOLF JACKETS, Ladies' and Gent's, each $9.50

SKIERS
Nelson's most complete selection of Skiing Equipment at a price you want to pay. Drop in and browse around in our "SKI BAR".

A complete selection of Sport Shirts, Socks and Leisure Clothes.

JACK BOYCE Sporting Goods
PHONE 160 — NELSON, B.C.

Select Your
CHRISTMAS GIFT
From Our PRICED RIGHT Stock

For the Men—
Pocket Wallets
Razors
Brushes
Toilet Sets
Bachelor

For the Ladies—
Elizabeth Arden Sets
Tussy
Yardley
4711
Tiffany, Etc.

A Varied Collection of Gifts for All
Drop In and Price Our Showing

YOUR REXALL PHARMACY
CITY DRUG

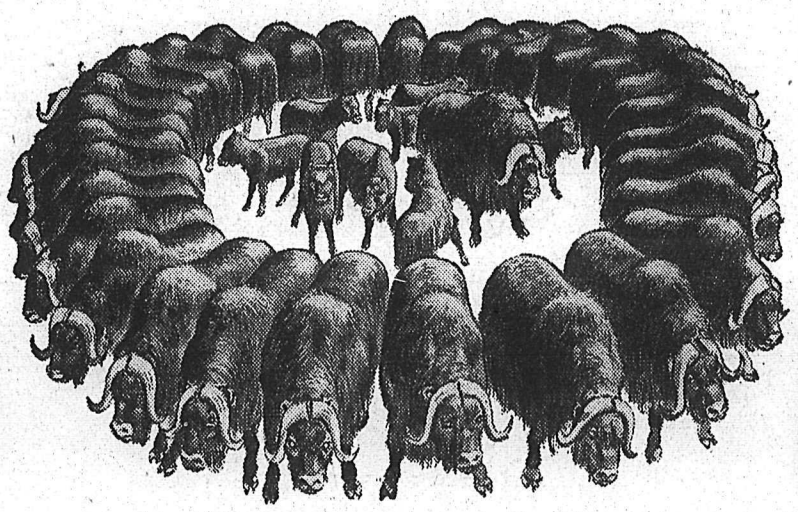

YOU CAN'T BREAK UP THE MUSKOX FAMILY CIRCLE...

because when danger approaches, the herd surrounds the young and with lowered heads defy attack. When the older members of the community become too slow they join the young in the centre and, as elder statesmen, enjoy the protection they have earned.

You too, can fully protect your family today and yourself in later years with Crown Life's exclusive low-cost Special Premium Endowment plan which gives your family protection if they need it . . . *OR* all your money back at age 65 if they don't . . . *PLUS*, a profit on your investment.

For example—if you are a young man 30 years of age:

Annual Deposit	$ 109.05
Immediate Family Protection of	5,000.00
If you live to 65 (return of all premiums)	3,816.75
Plus accumulated dividends*	1,505.00
Total return of premiums and dividends	5,321.75
OR A lifetime monthly income of	36.56
or Cash at 65 (including accumulated dividends)	1,795.00
Plus $5,000 at 85 (or death if sooner)	

Find out how you can save with S.P.E. Call your Crown Life representative or send in the coupon below.

CROWN LIFE
Established 1900 INSURANCE COMPANY Home Office Toronto

*Dividends based on current scale, not guaranteed.

ALBERT MAIDA
East and West Kootenay Supervisor
Phone 82 Nelson, B. C. 638 Baker St.

Please send me, without obligation, full details regarding Crown Life's Special Premium Endowment.

Name.....Age.....
Address.....
City/Town.....Province.....
(Please print all information)