Nelson Daily News

Vol. 55 — NELSON, B. C., CANADA—THURSDAY MORNING, OCTOBER 11, 1956 — Not More Than 6c Daily, 10c Saturday — No. 144

WEATHER FORECAST

Kootenay: Sunny with occasional cloudy intervals Thursday. Little change in temperature. Light winds. Low high at Cranbrook and Crescent Valley 45 and 10.

2351

YANKEES REGAIN SERIES TITLE — FULL DETAILS ON SPORT PAGES

Britain Denies Backing Down On Suez Stand

By ROD CURRIE
Canadian Press Staff Writer

UNITED NATIONS, N.Y. (CP)—Britain and France reaffirmed their stand on the Suez Canal dispute Wednesday and denied Britain has retreated somewhat from the original demand for international control of the waterway.

A British spokesman said speculation regarding "Anglo-French difference is without foundation."

However, he tempered the denial by indicating Britain is flexible on the question of actual canal operation as long as there is an international group to ensure free access to all countries.

The reports that Britain has come up with some sort of compromise plan started soon after a private British - French - Egyptian meeting Tuesday night.

Wednesday Foreign Secretary Selwyn Lloyd, Foreign Minister Christian Pineau and Egypt's Foreign Minister Mahmoud Fawzi met again in the office of UN Secretary-General Dag Hammarskjold.

AGREE ON ANALYSIS

After Wednesday's 2½ - hour meeting, Pineau said:

"We have been developing questions and answers without any hard commitments from either side."

Fawzi, first to leave Hammarskjold's office, and Lloyd, who left second, declined comment.

Lloyd and Pineau said in a communique issued following a meeting they held Wednesday morning that they are "in complete agreement both in their analysis of the situation and on the need for further clarification of certain aspects of the Egyptian position."

Published reports had said Britain made a major switch by agreeing to international supervision rather than control. They implied the United States had backed the idea.

The British spokesman's mention of flexibility on the question of actual operation of the canal appeared closely related to the view advanced Tuesday by U.S. State Secretary Dulles at the final open session of the UN Security Council.

WANT "INSULATION"

He said the major point of disagreement was the principle of "insulating" the canal from the influence of national politics. If Egypt would accept that principle, he said, other problems in dispute could be resolved.

This insulation could be provided by a group of supervisors who would make it impossible for Egypt to discriminate against some shipping. Also the body would apply sanctions in cases of breaches by Egypt.

Nine-Year-Old Revives Tot

VICTORIA (CP) — A little girl who remembered a water safety lesson on TV last summer saved a two-year-old boy from drowning off MacAulay Point Thanksgiving Day.

Shawn Chapin, 9, went to the waterfront off Clent Street in Work Point Barracks to fish.

She saw a small green cap floating in the water a few feet from shore with bubbles rising around it, and waded in waist-deep to investigate.

Under the cap Shawn found a small boy whom she pulled limp to dry land where she applied her own version of artificial respiration formed from watching a TV program on water rescues.

"I pressed on his stomach and chest," she said, modestly.

After a few minutes the boy Roger Gaetzmen, began to cry. Shawn took him into the married quarters area where she located his mother.

The boy had wandered to the waterfront in the course of his play, the first time he had ever done so, said Mrs. Gaetzman. He has fully recovered from the near-drowning.

SHOPPING HOURS UNDER STUDY

ALBERNI, B.C. (CP) — A new shop closing by-law proposed by the Alberni District Retail Merchants Association will be studied by Aldermen Jack Perry and W. Goddard.

Merchants have recommended shopping hours from 8:30 a.m. to 5:30 p.m. Monday through Friday with 6:00 p.m. closure on Saturday. It was also stipulated that no peddlers be allowed to sell during closed hours of stores.

Now Hear the Word of the Lord

DALLAS (AP)—Roy Eaton, 31, charged with possession of marijuana, took the stand Tuesday with the Bible in his hand.

He claimed, in effect, that he had the God-given right to do as he liked in reference to the weed.

He read from Romans 14:

"One believes he may eat anything, while the weak man eats only vegetables. Let not him who eats despise him who abstains, and let not him who abstains pass judgment on him who eats, for God had welcomed him."

Assistant District Attorney Frank Watts came back with this from Romans 13:

"Let every person be subject to the governing authorities. For there is no authority except from God, and those that exist have been instituted by God. Therefore he who resists the authorities resists what God has appointed, and those who resist will incur judgment . . . "

Eaton was sentenced to 12 years and six months in prison.

PINBALL MACHINE LICENCES MAY BE SUSPENDED

VICTORIA (CP) — Mayor Percy Scurrah said Wednesday he will ask council to order suspension of all pinball machine licences from Jan. 2 next year.

City council meets Thursday. The ban would apply to pinball machines whether or not illegal payoffs are proven against them.

The mayor's declaration follows publication in a New Westminster newspaper of a report that there is a racket in pinball machines in Victoria.

The report quoted a man identified as a former operator as saying $35,000 is made each week through a combination of payoffs and "fixed" machines.

The mayor said:

"I have conducted an investigation and am satisfied the people who play them (the machines) are losing large sums of money, in many cases money which they cannot afford to lose."

Found Guilty in Abortion Charge

VICTORIA (CP) — Benjamin Maggs was found guilty by an assize court jury Wednesday of attempting to perform an abortion on Joyce Margaret Billings while posing as an RCMP surgeon last April 1.

Maggs, a former inspector for the Society for the Prevention of Cruelty to Animals, was remanded in custody to Friday for sentencing by Mr. Justice Harold McInnes.

The 12-man jury deliberated one hour and eight minutes.

Mr. Justice McInnes told the jurors in an hour-long charge that if Maggs were found guilty of attempted abortion a less charge of indecent assault would not have to be considered.

The jury found that Stanley Glenn Frohman, with whom Miss Billings was living at the time on Wark Street, acted as an accomplice in the attempted abortion.

GOES 6000 MPH

LANGLEY AIR FORCE BASE, Va. (AP) — The National Advisory Committee for Aeronautics disclosed Wednesday it has fired a four-stage rocket-propelled research missile to a record-breaking speed of more than 6000 miles an hour.

DOLLAR HIGHER

NEW YORK (CP) — The Canadian dollar was 3-32 higher at a premium of 2 23-32 per cent in terms of U.S. funds today. Pound sterling 1-16 lower at $2.78⅝.

MRS. LOIS BUCHER, 21, of Chicago, Ill., cuddles her month-old son, Ronald Joseph, after police recovered the child unharmed in Chicago's southwest side, Oct. 5. Police found the baby with Mrs. Gladys Bynum, 24, in a basement apartment. Mrs. Bucher told police the baby was taken from her home by a woman she had befriended. An unidentified neighbor child looks on. Mrs. Bynum, brown-haired housewife, told Capt. Deeley, "I wanted a baby so much, I just took one." She said she had worn a maternity dress and padding to make friends believe she was expecting a baby of her own.—AP Wirephoto.

Israeli Troops Blast Jordanian Fortress

TEL AVIV, Israel (Reuters) — Israeli troops Wednesday night launched an attack on Jordanian positions in the Qalqilya area and blew up a fortress, according to unofficial reports.

A huge explosion was heard in settlements on the Israeli side of the border and small arms fire was still reported to be going on at midnight.

Qalqilya, northeast of Tel Aviv, is at the point of the "Arab triangle" which juts into Israel's coastal belt.

The direction of the fire, according to reports from outlying Israeli villages, seemed to come from a point about seven miles from the scene of Tuesday's killing of two Israeli laborers in orange groves at Even Yehuda.

The attack was believed by observers to be an Israeli reprisal action for Tuesday's attack and last Thursday's murder of five Israeli civilians in an ambush of cars near Sodom.

Wednesday night's attack was reported to have been launched at about 9 p.m. local time.

COMPLAINT LODGED

A staff officer at the United Nations truce supervision organization in Jerusalem said the Jordanian delegation had lodged a complaint about the raid to the mixed armistice commission.

Later Albert Grand, UN spokesman, said chief truce supervisor Maj. Gen. E. L. M. Burns had appealed to Israel for a ceasefire in the Qalqilya area.

Uphill Goes After Snow Removal In Crow's Nest

VICTORIA (CP) — Tom Uphill, the veteran provincial legislator from the coal mining constituency of Fernie, came to town Wednesday to settle a few scores with the government.

"As soon as the election was over, they said they weren't going to plow away the snow in Crow's Nest," grumbled the 82-year-old Independent Labor member, who won re-election to his 11th term in the Sept. 19 B.C. election.

"It'll only take them an hour to clear the snow and in the whole winter, it wouldn't be more than 10 hours. We'll soon fix this up."

Crow's Nest is a community of 20 homes on the Alberta border.

Uphill, who first entered the legislature in 1920, said other grievances he will take up with the government are pensions and riverbank protection.

Visible Wheat Supplies Drop

WINNIPEG (CP) — Visible supplies of Canadian wheat stood at 341,300,000 bushels at Oct. 3, the board of grain commissioners said Wednesday. At the close of business the previous week the visible wheat supply was 341,900,000 bushels and at Oct. 5, 1955, 371,000,000.

Deliveries by farmers were heavier as the 8,800,000 bushels delivered almost matched the commercial disappearance of 6,900,000 overseas and 2,400,000 shipped domestically. The overseas shipments were down from the 7,400,000 bushels cleared the previous week but were 1,200,000 above overseas clearances in the comparable week last year.

LOGGER INJURED

DUNCAN, B.C. (CP)—Wladimir Linitif, 31, of Youbou, B.C., was fatally injured Wednesday in a logging accident near Youbou, 30 miles west of this Vancouver Island municipality. Police were unable to give details of the accident. Linitif died in hospital at Victoria, where he was taken for treatment. An inquest will be held here tonight.

Hong Kong Police Battle Worst Riot in 20 Years

Two Killed, 60 Injured as Anti-Red Demonstrations Rage for 18 Hours

By LEONARD LEFKOW

HONG KONG (AP)—Police fired on rioting Chinese Wednesday after 18 hours of frenzied attack and looting by mobs in the worst Hong Kong outbreak in a generation.

The spark that set off the rioting was an anti-Communist demonstration.

Two persons were killed and 60 or more wounded. Among the injured were six Europeans who were beaten or stoned by mobs.

The mob scenes in the British crown colony broke out Wednesday from celebrations of the Chinese Double 10 (Oct. 10) holiday.

They spread on the island and lapped over onto the Kowloon mainland part of Hong Kong adjoining Red China.

The first reported incident began as anti-Red demonstrations by refugees sympathetic to the Chinese Nationalists.

TEAR GAS AND GUNS

They were protesting removal of Chinese flags in a housing development on Nationalist China's anniversary celebration of Sun Yat-sen's Chinese republic.

The rioters used stones, sticks and iron bars. The police for hours used only tear gas in a vain attempt to halt the mobs.

Then, to break up a crowd of 1000 in the principal street of Kowloon, the police opened fire for the first time this morning.

Special constabulary and civilian police reserves in the refugee-crammed colony were ordered to reinforce the 6000 Britons, Chinese and Pakistanis serving in the British forces who make up Hong Kong's regular police.

The emergency mobilization was ordered after a mob of several thousand Chinese Nationalists began an assault on the Li Cheng Uk police post on the Kowloon mainland.

Roaming mobs set fire to the Chinese-owned Garden bakery, largest in the colony. They burned the pro-Communist middle high school on Playing Field Road. They set ablaze a fire engine and private automobiles, looted two jewelry shops and beat up several British soldiers and civilians.

ISLAND OVERCROWDED

The violence spread to Kowloon 14 hours after it started on Hong Kong island, where 15,000 anti-Communist tenants of a government housing settlement showered 700 steel - helmeted police with bricks and stones.

The trouble started Wednesday when a housing administrator began tearing down some of the thousands of red and blue Nationalist Chinese flags raised in Hong Kong's annual "battle of the flags." Anti-Communist celebrating the Oct. 10 anniversary of the founding of the Chinese republic in 1911 always try to outdo Communists who raise Red flags here to observe their new national holiday on Oct. 1.

Hong Kong's population has mushroomed from 500,000 in 1946 to more than 2,500,000, largely as a result of an influx of persons seeking to escape Communist rule.

Last August, the Hong Kong government attempted to restrict the flow of hundreds of refugees each day into the colony. It announced it would allow only as many Chinese to enter the colony as leave it for Red China.

Authorities explained that they had their hands more than full in trying to find shelter, food and water for the thousands of refugees.

Woman Teacher Heroine . . .

Mad Brothers Hold 92 Children Hostage

TERRAZZANO, Italy (AP)—Two mad brothers armed with guns, dynamite and acid held 92 terrified children and three girl teachers hostage in a village school for six hours Wednesday, demanding ransom, while a full battalion of police stood by helplessly.

The brothers threatened to blow up the children or scar them with acid if the policemoved. After six hours of terror, a courageous young teacher suddenly attacked one of the brothers, seized his knife and stabbed him with it.

That opened the way for the rescuers to go into action.

The 700 national police stormed the building behind blazing guns. Police bullets mowed down one of the brothers, Arturo Santato, 27, but he was not severely wounded. The younger brother, Osvaldo, 22, was captured, and the children, ranging in age from six to 10 years, were liberated amid a roar of cheers from a dense crowd.

WORKMAN KILLED

A workman, Sante Zennaro, 23, was killed by the madmen's fire from the schoolhouse. Three other persons were wounded, including a policeman and a mother who had pleaded hysterically with the brothers for her child's release.

The heroine was Miss Paolo Del Caratore. She flew suddenly at the mad Osvaldo, pummelling him with her fists. She ripped his knife a way from him and stabbed him in the head before Arturo, only recently released from an asylum for the criminally insane, could turn to grapple with her.

Arturo's attention was distracted long enough for the police to close in without harming the children.

The brothers, setting a price of 200,000,000 lire ($380,000) for the release of the children, shouted fantastic demands from the windows.

Painters Have Airy Perch

ROUEN, France (Reuters) —Workmen began painting the 75-foot-high ceiling of a new church Wednesday by standing on a balloon.

Balloonist Charles Dollfuss provided the balloon and a special platform on top of it for the workmen's three - day chore.

Yves Marchand, architect of the church, said the method would save on the high price of scaffolding.

He said he got the idea from a cartoon in a French magazine showing the sexton of London's Westminster Abbey standing on a balloon to dust the lofty ceiling.

Strangled Boy Found in Brush

TORONTO (CP) — Investigation has revealed that a frail nine-year-old boy whose body was found Wednesday in dense underbrush was slain by someone who bit him about the throat and kicked or kneed him.

The body of Gary Morris, missing since he left home for a movie Saturday, was found in almost impenetrable underbrush near a lighthouse at east-end Cherry Beach.

An autopsy showed death was caused three days ago by asphyxia due to strangulation and police said they believe the boy was slain elsewhere. They said he was not throttled by someone's hands.

They said they think the boy was seized Saturday, held captive for some hours and then slain.

Dr. J. H. Johnson, professor of dental and surgery at the University of Toronto who assisted at the autopsy, said teeth marks on both sides of the boy's throat appear to be those of an adult's lower denture. The person apparently had no natural teeth and no upper plate.

Police said there was no sign that the boy was the victim of a pervert.

BATTLES WILD GEESE

MONTDIDIER, France (Reuters) — A v-formation of angry wild geese attacked amateur pilot Jean Vibert as he flew out of a cloud bank Tuesday. Vibert said he dipped his aircraft into a flight of geese and killed a few of them. The survivors re-grouped and hurled themselves at the plane, he said, forcing him into a dive to escape.

Charles' Haircut Draws Comment

LONDON (AP)—Prince Charles' hair style — just the opposite of a crewcut — has become a subject of public discussion.

A heavy growth of brown hair covered the forehead of the seven-year-old heir apparent down to near his eyebrows upon his return Tuesday from a long holiday in Scotland.

The Daily Express remarks that "the prince's hair was even closer to his eyebrows than usual."

"Not one photograph of him has ever revealed his forehead," it says.

The young prince gets his haircuts for four shillings, six pence from a barber named Crisp, who calls every two weeks at Buckingham Palace. Crisp works out of an establishment in Curzon Street named "Trumper's."

New Tires To Give Greater Safety

DETROIT (AP)—United States Rubber Company Wednesday announced a new passenger car tire, described as designed to keep a car steadier on turns and stop it 25 per cent more quickly on wet roads.

The company said the tire embodies advances in rubber compounding, textile processing and chemical bonding. The casing is made in 14-inch and 15-inch size and in tubeless and tubed constructions. A new arrangement of thread design and slotting is said to eliminate tire hum and squeal.

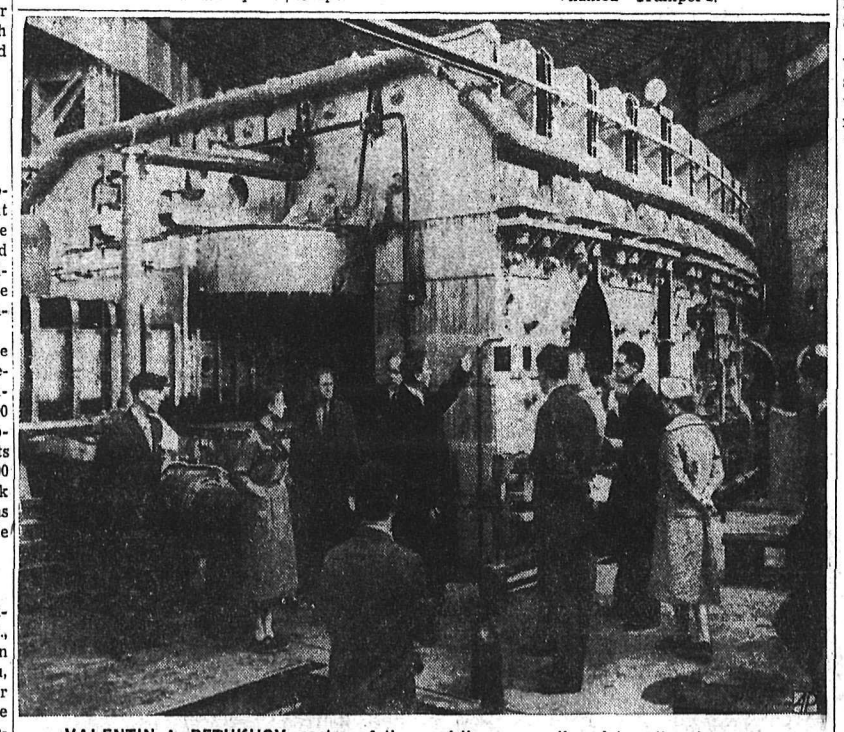

VALENTIN A. PETUKHOV, centre, of the Soviet Institute for Nuclear Research, points out features of huge, 36,000-ton electromagnet which powers circular atom smasher at the Institute research centre in Dubna, Russia, during visit by Western newsmen. Non-Communist visitors were allowed into the elaborate centre for the first time. Among scientists who work at plant, an operation shared by 12 Red nations, is Italian-born Bruno Pontecorvo, who fled the West to work for Communism.—AP Wirephoto.

Monty Wants World Defences Revamped

LONDON (Reuters) — Field Marshal Earl Montgomery Wednesday called upon the free world to reorganize its entire defence system and draw up a streamlined master plan immediately "for the fight against communism."

Montgomery, deputy supreme Allied commander in Europe, said the situation is "critical". The time has come, he said, to establish a single fighting service under one supreme director able to take prompt decisions in a nuclear world war.

Britain's Second World War military chief was delivering a lecture on "the panorama of warfare in a nuclear age" at the Royal United Services Institute in London.

PLAN OR DRIFT

"I believe the situation today is critical," he said. "Either we plan realistically for the future and survive a nuclear war—or we drift along, planning from year to year and using ad hoc methods and end in disaster."

Instead of wasting effort on developing tactical air forces, "we should devote this effort to providing weapons the army really needs, that is, short-range missiles, the guns and howitzers with small-yield atomic heads."

He condemned what he called the present "complicated mobilization machinery of the NATO countries" and said he does not believe it would work in nuclear war.

"The whole of our defence organization needs to be examined closely, working up to a minister of defence who has full responsibility and the power of decision."

PGE Authorized To Borrow $9 Million

VICTORIA (CP) — The provincial cabinet Wednesday authorized the Pacific Great Eastern Railway to borrow $9,400,000 at four per cent interest to repay notes maturing not later than the end of next year.

The order-in-council containing the authorization stated that the railway has used up $32,787,757 of the $60,000,000 it was empowered to borrow under an act passed by the legislature two years ago.

All borrowings are unconditionally guaranteed by the government.

And in This Corner...

SIOUX FALLS, S.D. (AP)—A little girl walked into the Sioux Falls post office to mail a package. M. T. Stark was on duty at the parcel post counter.

"Would you please wrap this for me?" the little girl asked.

Stark smiled and proceeded to wrap the package. Completing the job, he asked her to address it.

"I can't write. Will you address it for me?" she asked.

"Okay, little lady," Stark replied. "What's the address?"

"It's on a slip of paper inside."

Trying not to show any exasperation, Stark unwrapped the package, removed the slip of paper, rewrapped and addressed the bundle.

"That will be 10 cents for mailing, please," he said, as he finished tying the knot.

"The money is in the package, mister."

PARIS (AP)—A bull escaped from a slaughter house here and charged, horns down, into the nearest—no fooling—china shop.

After someone produced a rope, the bull was led away, leaving behind a pile of broken glass.

KING'S LYNN, Eng. (CP)—A local drama group has faced the grim realities of life and decided that beans must come before acting.

The dramatic society, finding itself £400 in the red for the season, accepted the loan of a farmer member for a two-acre field. Every society member pledged to take turns in growing a crop of beans for a canning factory and plow the profits back into future productions.

VICTORIA (CP)—Cab driver John Bernard used a headlock to subdue an obstreperous fare who resorted to fisticuffs in argument over the price of a taxi trip.

Bernard delivered his fare at 8:50 p.m. Tuesday. The client objected to the price, finally paid it, then took a swing at Bernard who put a headlock on his antagonist and left him lying on the front lawn.

Later, a little worried, Bernard called police to get them to check the flattened fare, but he was gone on their arrival.

LAST TIMES TONIGHT — Complete shows 7:00-9:20

RODGERS & HAMMERSTEIN'S
The King and I
THE MOST COMPLETELY ENJOYABLE ENTERTAINMENT OF THE YEAR
CINEMASCOPE 55
DEBORAH KERR · YUL BRYNNER
Today
Prices
EVES. 85c-60c-25c
CIVIC A FAMOUS PLAYERS THEATRE

STARLIGHT Drive-In
LAST TIMES TONIGHT
Shows 7:30 p.m. and 9:30 p.m.
THE BATTLE CRY OF THE SOUTH PACIFIC...
AWAY all Boats!
JEFF CHANDLER · GEORGE NADER
JULIE ADAMS · LEX BARKER
TECHNICOLOR · VISTAVISION

CASTLE THEATRE
Castlegar, B.C.
LAST TIMES TONIGHT
Shows at 7:00 and 9:00 p.m.
"CRASHOUT"
William Bendix

Auto-Vue Drive-In
TRAIL, B.C.
LAST TIMES TONIGHT
Times, Approx. 6:45 and 8:55 p.m.
"VIOLENT MEN"
(Cinemascope)
Glen Ford - Barbara Stanwyck

ELK DRIVE-IN
CASTLEGAR, B.C.
Showing Tonight, Friday, Sat.
William Holden, Eleanor Parker in
"ESCAPE FROM FORT BRAVO"
(Technicolor) Plus
"DIAMOND QUEEN" (In Color)
Show Time: 7:30 p.m.

FEWER BIRTHS IN LAST 2 MONTHS

There were fewer births in Nelson and district in August and September this year compared to a year ago, according to vital statistics recorded at the Court House here.

In September this year there were 29 births compared to 33 a year ago, and in August this year 37 were recorded against 48 in 1955. No births were recorded for the district this year compared to one in August and two in September a year ago.

Other September statistics with 1955 comparatives in brackets are: deaths, city, six (nine), district 14 (none); marriages, city, 10 (seven), district, none (two).

In August, deaths, city, five, (eight), district, four (five), marriages, city, three (nine), district, none (one.)

TENSE? ANXIOUS? WORRIED?
RELAXA-TABS
Ask your druggist today
RTA

Electric
HEATING PADS
Guaranteed for Two Years.
★ Braille-type switch
★ Soft, removable cover.
★ Assorted colors
$5.95, $6.95, $7.95, $9.95
Nelson Pharmacy
"Your Fortress of Health"
433 Josephine St.
Phone 1203 Nights 394-L

An emergent communication of Nelson Lodge No. 23, A.F. & A.M., will be held in the Masonic Temple, Nelson, B.C., on Thursday, Oct. 11, 1956, at 2:45 p.m., for the purpose of attending the funeral of our late brother, James Bird, who passed away in Mt. St. Francis on Oct. 7.

Funeral will take place from Thompson Funeral Home, Nelson, at 3:30 p.m. Visiting brethren are requested to attend.

By order of the Worshipful Master,

D. E. Sweet, Secretary.

Still Need For Polio Funds

There is still a need for polio contributions, President R. Jack told members of the Nelson Kinsmen Club at the regular dinner meeting Tuesday night in the Hume.

Reporting on the council of B.C. Kinsmen president Fall meeting which he attended in Vancouver on the Thanksgiving weekend, Mr. Jack said that, "although use of the Salk vaccine has cut down incidence of polio, the rehabilitation problem is still there."

About 75 presidents of B.C. Kinsmen clubs attended. The council also asked that "all members work to encourage internal and external expansion of the Kinsmen Club."

The local group is currently conducting a membership drive.

The club decided to hold its annual radio auctions about the middle of November.

OVER $250 IN FINES PAID

More than $250 in fines were paid in city court for a variety of traffic offences heard by Magistrate R. S. Nelson Wednesday.

J. W. Smith pleaded guilty to impaired driving, when his car was in collision with another on Baker Street Saturday night, and was fined $200 and costs.

W. Marlow was fined $10 and costs after pleading guilty to speeding on Front Street Saturday night.

Jack Chevalier, who pleaded not guilty to speeding on Nelson Avenue Saturday night, was found guilty and fined $30 and costs. Court was told he was clocked at 50 miles per hour.

Thomas Raymonds was fined $15 and costs for speeding on Front Street early Saturday morning. He pleaded guilty.

Alec Jmaeff and N. P. Shrigley were fined $1 and $3.50 costs for failure to pay parking tickets.

The Weather

NELSON	45	52	.18
Ottawa	33	47	—
Toronto	33	52	—
Winnipeg	30	59	—
Saskatoon	30	64	—
Calgary	26	71	—
Edmonton	38	63	—
Kimberley	30	54	.07
Grand Forks	42	54	.08
Kamloops	42	55	.08
Penticton	41	58	.08
Vancouver	53	56	.45
Victoria	50	62	.25
Whitehorse	35	43	—
San Francisco	56	65	—
Spokane	50	55	.08

FIREMAN'S BALL
Friday, Oct. 12
CIVIC CENTRE BADMINTON HALL
Commemorating the 55th Anniversary of the Nelson Fire Department
REFRESHMENTS — DANCING

Handicapped Society Directors Re-Elected

George Talbot, Mrs. M. Moore, Boyd C. Affleck, Fred W. Leno, R. B. Morris, C. B. Garland, QC; Mrs. C. W. Tyler, R. A. Phillips, D. M. Sample, William Kalyniuk, Dr. C. E. Bradshaw and Robert Stack were unanimously confirmed as directors of the Nelson branch of the Kootenay Society for Handicapped Children, at the annual meeting Wednesday night in the Eagles' Hall.

The treasurer's report, presented by Mrs. Tyler, showed a healthy balance, including $70 contributed through memorial funds instituted by relatives of bereaved persons in lieu of flowers. Twenty-five per cent of the gross intake, or $1037 was sent to the Society's Board of Governors for the building fund in connection with the proposed custodial home for handicapped children at Blewett. All branches make similar donations.

Mrs. George Barnes told of the work she is doing with eight pupils for six to 15 years old in the "opportunity" or "slow learners" class at the South Nelson School. A small class gives the child an opportunity to "learn at his own speed. The atmosphere is kept very informal, and teachers have more time to spend with each child. In larger school classes, a slow child is 'lost' among about 40 others."

Mrs. Barnes' class is deigned to help the children with their problem, "give them something they can do well, and get them back into regular classes as soon as possible." Through greater concentration and individual attention, "special" pupils who have an IQ of 70 to 85, become "happier, more confident children, and thus can grow into good citizens."

Dr. G. R. Calbeck reported for the screening committee which acts as liaison between the Society and the provincial government. In order to get a grant of $250 per child, the committee must show that each child is mentally retarded, not just physically retarded, and attends school regularly. The committee consists of the district schools inspector, medical health officer, a school principal and two Society representatives. Money for the grants comes directly from Victoria, and does not have to be allocated by local school boards.

One member told of his early education at a school for handicapped children in England where he was born. He spent the first five years of his life in hospital as a cripple, and came to Canada with his parents. About two years later, he was forced to return to England for medical care.

VAN CALLED

When the school van called at his home about 9:30 every school morning, the attendant would carry him into the van, along with about eight other children. The children were carried into the school, and beds were provided for children who needed them. There were no steps at the school. At 3:30 p.m., the driver would carry the children into the van and take them home.

Boys and girls were separated, and there were eight to 12 children in each room. The extra service was given at a moderate cost to parents.

The member, who learned to take his place as a good citizen, complimented the local Society on their work. They "had come a long way in four years," he said.

President Talbot called on all parents of handicapped children, or those who knew of handicapped children, to bring them to the Society's Cedar Hill School.

In a resume of the year's activities, Mr. Talbot said a three-hour membership "blitz" had netted about 1200 paid-up members bringing the Branch's membership list to almost 2000. He expressed gratitude for free use of various rooms for board and general meetings, as well as for the use of the Memorial Hall, where the Cedar Hill school meets under Mrs. P. Deerward.

Mr. Talbot said the government is beginning to realize the need for special education of handicapped or retarded children through special grants, but emphasized that public support was still essential. "The five schools for handicapped children in the Kootenays were started by volunteers," he said.

Members of the Board of Governors did a great deal of travelling to various meetings last year, "at no expense to the branch." That Board is now trying to work out the best way of raising money for the home that is to be built at Blewett.

The president closed his remarks by reminding those present that "but for the grace of God, you or your children could have been handicapped."

Some members expressed a feeling that many people in the Kootenays did not fully understand the Society's aims and objectives. The meeting agreed that "this will be changed shortly." Groups wishing speakers are invited to contact a member of the board of directors.

Directors will choose the executive at their next general meeting. They will also select the five delegates who, along with the president, will be on the Society's board of governors.

PTA DISCUSSES INSURANCE FOR STUDENTS

Student accident insurance was discussed at the October meeting of the Nelson Junior-Senior High School Parent-Teacher Association this week. It was decided to have an insurance agent explain it more fully and also to contact parents and see if there is a definite need for it.

Guest speaker Miss Sadie Makinen spoke on her impressions of a year spent in France near the Riviera.

The Border PTA conference will be held at Coulee Dam on October 19.

The new constitution as set forth by the provincial conference was adopted. In this connection, principals G. H. Lee and B. B. Crawford were appointed honorary presidents of the Junior-Senior High PTA.

Mrs. A. W. Laine reported on a carnival to be held in Junior High School the first week in December. The meeting was also informed of two coming entertainments, the Swedish Gymnasts on October 18 at L. V. Rogers High and a film on Switzerland October 23.

Miss Eileen Cross, who introduced the guest speaker, also distributed copies of tentative plans of Junior-Senior High PTA meetings for the coming season.

A social evening followed.

Coal Men To Meet Rail Officials

OTTAWA (CP) — Representatives of western Canada coal mine operators will meet with traffic officials of the CPR and CNR in Montreal Oct. 18 in an attempt to make a "deal" on rail freight rates for coal shipments.

The board of transport commissioners was told of the meeting Wednesday by William C. Whittaker of Calgary, managing director of the Coal Producers' Association of Western Canada.

The board is hearing a railways application for a general rail freight rate boost of 15 per cent with a flat 25-cent-a-ton increase on coal shipments. The coal operators want to be exempted from any further freight rate increase.

UBCM Delegates

Nelson delegates to the Union of B.C. Municipalities convention in Penticton last week included Mayor Joseph Kary, Ald. Elizabeth Wallach, Ald. J. W. McClelland, Ald. W. S. Smith, Ald. C. F. Blakeman and City Clerk C. W. R. Harper. In Wednesday's paper, Ald. McClelland's name was omitted and Ald. Arthur Foster, who did not attend the convention, was listed as a delegate.

Rites for Infant

Funeral service was held Wednesday morning for Wendy Denise Latremouille, infant daughter of Mr. and Mrs. Bruce Latremouille, North Shore, who died at home Monday. Rev. Canon W. J. Silverwood officiated at Thompson Funeral Home. There were many flowers.

Interment was at Nelson Memorial Park and pallbearers were F. J. Thompson and R. L. Collinson.

Communion for Divorced Studied

By JOHN DUDMAN

LONDON (Reuters) — Church of England bishops ruled Wednesday that a bishop should decide whether to allow divorced members of the church who remarry during the lifetime of their former partner to take holy communion.

A meeting of the upper house of the Convocation of Canterbury approved a recommendation that a parish priest should consult his bishop when divorced persons wished to attend holy communion.

The recommendation was opposed by the Bishop of Birmingham, Dr. J. L. Wilson, who said the disciplinary use of excommunication went against some of the more striking commandments.

He believed to deny the grace of holy communion to people in need of it was a grave thing and should be reconsidered. He moved an amendment to delete the recommendation. But the amendment, seconded by the Bishop of Chelmsford, Dr. S. F. Allison, was overwhelmingly defeated.

Minor Fined

A Salmo minor, N. R. Ewin, pleaded guilty to driving without an adult, in violation of his licence restriction, and possession of liquor, in provincial court Wednesday. Stipendiary Magistrate William Evans fined him $25 and costs on each count.

Manslaughter Charge Dismissed

Stipendiary Magistrate William Evans dismissed a manslaughter count against 24-year-old Salmo miner Francis Joseph Boivin on Wednesday afternoon in provincial court.

Boivin was accused of driving a small English car in which Peter Misko, 32, another Salmo miner, met his death on the Salmo-Nelway highway Sept. 10. Boivin was only slightly injured.

RCMP arrested Boivin at his Sheep Creek home on Sept. 13. They said he was "very co-operative" and offered no resistance after reading the search warrant.

Prosecutor L. S. Gansner was opposed by defence lawyers R. Blake Allan and G. B. Arnesen.

Dr. John C. Carpenter of Salmo said he was called to the accident, near a railway crossing, about 3 p.m. the same afternoon. He found the car turned over in the ditch, and immediately went to examine a body found to the left of the car, head resting on a rock, semi face down. The mouth and nostrils were full of blood. After examining him carefully, finding no respiratory movements or reflex actions, the doctor pronounced the man, who he was later told was a "Mr. Misko," dead about 3:20 p.m. Afterward, he testified he heard Boivin tell a police officer, "This is my car. I was driving."

"UNSTEADY"

The doctor asked Boivin to come to his office later. Thorough investigation showed some bruises on the outer tip of the left shoulder bone, slight chest wall, leg, lip, and other small injuries. Dr. Carpenter said Boivin was "slightly unsteady," smelled of alcohol, but "was not drunk." Boivin was able to do minor reflexes well, including touching the tip of his nose, and bringing his fingers together, with his eyes closed. The doctor had blood tests taken, but couldn't give a professional opinion in their results until he had consulted books by eminent authorities.

Dr. Carpenter agreed with Mr. Allan that Boivin's unsteadiness could have been caused by the shock of the accident and seeing the man he was riding with killed.

Mrs. Willary Eunice Ross, relief switchboard operator at the Kootenay Lake General Hospital, testified that when she reported for work on Sept. 10, Mrs. W. J. Van Maarion, supervisor, had turned over two tubes of blood (supposedly Boivin's), which were later picked up by an RCMP officer.

Richard McBride Edwards, mortician at the Thompson Funeral Home, said that he was called by RCMP the same day of the accident, and removed Misko's body to his establishment, then to KLGH for an autopsy.

RECALLS INCIDENT

Constable Bernard Winstanley of the Nelson City Police said Boivin came to his office about 4 p.m. on Sept. 10, and said he "had been told to report about a car accident." Winstanley took him to the RCMP office in the police car. On the way over Boivin asked him, "Do you know anything about the law?" Boivin told Winstanley he was "shaken and nervous" when he told police he had driven the death car, and wished to change that statement. The officer said Boivin did not appear too emotional, and, while he could not remember the exact words used, he was "sure" about the theme of conversation.

Boivin said he did not wish to call other witnesses, and reserved defence.

Mr. Allan told the magistrate that a committal could only be made "if the evidence presented by the Crown was such that a jury would find the man guilty beyond a doubt." He said they would have to prove definitely that he was driving the car at the time in question, and was guilty of gross negligence.

The Defence quoted evidence by one of the first witnesses, who was on the scene "when the dust was still in the air and the wheels were still turning" that Misko's body was on the driver's side of the car, and Boivin was on the passenger side. Mr. Allan said that the magistrate must dismiss the case partly because of the "great expense to the public."

Mr. Gansner said the magistrate was not trying the case, and "should not assume the duties of a jury." Since a life has been taken, "the public has an interest in the case," and the "dollars and cents" question should not matter. Evidence presented gave "little alternative but to commit to a higher court." Boivin had said he was going too fast to make the corner, and the highway was smooth and level. "Therefore," Mr. Gansner said, "it must be concluded that there was some criminal negligence."

East Kootenay Teachers Convene Today

FERNIE — Over 300 teachers from five school districts of the East Kootenay are expected to register Thursday for the annual East Kootenay Teachers' Association convention.

The program arranged by convention chairman A. Simcoe and his convention committee contains a complete cross section of topics of interest to teachers from the primary to the senior high school grades.

Two main items of Thursday's morning session are the administrators council meeting and the general meeting of all teachers of the East Kootenay. The former will receive a report from Adam Robertson of Creston on the principals' Summer workshop, while the latter will be addressed by Stanley Evans of Vancouver, whose topic is group dynamics. At noon, Otto Kingsep of Calgary will address the administrators' luncheon. The afternoon will be taken up with sectional meetings covering a variety of class subjects. The evening public meeting will be addressed by F. C. Boyes, director of student teaching of the college of education at the University of British Columbia.

Friday morning the whole group will discuss report cards with Mr. Boyes being the main speaker. This will be followed by a panel discussion. Panel members on the topic "The Typical Child" will be Miss Grace Dolmage, assistant professor of education, University of British Columbia, Miss Muriel Baxter, Cranbrook teacher consultant for the Fernie and Cranbrook school districts; school inspectors Abbott for the Creston area, Eric Dunn for the Cranbrook and Fernie areas and Inspector Kirk for Kimberley and Windermere. In the afternoon, teachers will convene in sectional meetings. Annual banquet and dance will be held Friday night. Saturday will wind up the convention with federation meetings.

MRS. SAUNDERS OF SLOCAN DIES

Mrs. Catherine Weir Saunders of Slocan City died early Wednesday morning at Mount St. Francis Infirmary.

Mrs. Saunders is survived by her husband, one son, Neil, and four sisters and one brother.

Sentence Two Years Less a Day

In city court Tuesday, Stanley Smith was sentenced to two years less a day in Oakalla prison farm, not two years as stated in Wednesday's Daily News. The sentence was imposed by Magistrate R. S. Nelson after Smith had pleaded guilty Sept. 24 to carrying an offensive weapon for a purpose dangerous to the public peace.

For possessing an unregistered revolver, to which he also pleaded guilty, Smith was fined $100 and in default he was sentenced to two months. The two sentences will run concurrently.

Both charges resulted from an incident at the Savoy Hotel here recently when he allegedly threatened night clerk J. S. Denholm with the firearm but was outfaced and apprehended by police three-quarters of an hour later.

JUVENILE PAYS 2 FINES

Juvenile Court Judge William Evans assessed a Nelson juvenile $20 and costs on each of two charges Tuesday in Juvenile Court.

A vehicle operated by the juvenile was allegedly involved in a collision with another car in the Crescent Valley district. He was charged with driving without a licence, and driving without due care and attention. Magistrate Evans ordered a 12-month probationary period.

Three Newspaper Boys Earn Awards of Honor

Three newspaper boys received awards of honor in a ceremony at The Nelson Daily News Wednesday.

Marvin Smith and Jimmy Carter of Nelson and Reggie Box of South Slocan were given the certificates presented by the Canadian Circulation Managers' Association in connection with National Newspaperboy Week throughout Canada. C. W. Ramsden, Daily News general manager, made the presentations.

Although a comparatively new carrier, Reggie is a diligent worker. He has been on time with account payments and was winner of the top award for outside carriers in this newspaper's carrier-salesman contest.

Jimmy Carter has one of the largest city routes. He has given excellent service to his customers for more than four years, and won top award for city paper boys in the carrier-salesman campaign.

Marvin Smith has established a record by serving more than eight years as a Daily News paper boy. He started in May, 1948, and has handled Route 8 throughout that time.

Mr. Ramsden congratulated these outstanding carriers who are tops among the more than 200 boys serving Daily News readers. He also expressed appreciation of the manner in which the boys as a whole are conducting their businesses.

Busy Program Marks Fire Prevention Week

Nelson citizens will not forget Fire Prevention Week 1956 in a hurry.

Nelson Fire Department is staging an all out program to impress them with the need to guard their homes and businesses against fire.

Mock fire drills given a realistic touch with smoke bombs have startled many people. Smoke fire drills are being held at schools, households are being inspected and addresses and films are being heard and seen at schools and clubs.

It is planned to drop leaflets from an airplane Friday and at the same time, if plans can be carried out, stage a parade and demonstration. The leaflets are to be dropped in the Civic Centre area.

Prizes donated by merchants and organizations will be given to winners in an essay contest and poster competition at the elementary and junior and senior high schools.

Various booklets are being distributed to householders, mostly through school children, smoking safety cards are being left in hotel rooms and a host of comic books are being given to the kids. Even the baby sisters fit into the plan —they are being given information pads.

It was "firemen's Night" at CKLN last Friday and this Friday firemen will stage a ball.

INQUEST OPENS IN DEATH OF R. H. BARRIE

An inquest into the death of Robert Hunter Barrie on the operating table at Kootenay Lake General Hospital Tuesday opened Wednesday, and was adjourned to a later date.

The body was viewed by a coroner's jury at Thompson Funeral Home. Dr. Harold H. Smythe, district coroner, conducted the inquest. The jury is formed of M. L. Craig, foreman; D. L. Appleton, G. F. Stevens, I. A. Lewis, James Bickens and E. J. Nicholls.

Mr. Barrie, 58, was a Taghum resident. He came to Nelson in 1954 from Alberta, and had resided for 20 years in the Prince Albert, Sask., district.

HOCKEY SCORES

WESTERN LEAGUE

Seattle 5, New Westminster 3.

Salk Vaccine For First Graders

Nurses of the Selkirk Health Unit will administer 510 second doses of Salk polio vaccine to Grade One children in the Nelson district later this month.

Any Grade One child who has not previously had the vaccine will receive a first dose if the parents consent. Parents who wish their Grade One children who have not been immunized, to be immunized are asked to contact the Public Health Nurse at the Selkirk Health Unit as soon as possible.

Columbia Runoff Down, Kootenay Slightly Up

Runoff in the Columbia River Basin during September was 80 per cent of the 43-year median, according to the monthly report of the Department of Natural Resources.

Upper Kootenay Basin runoff was 101 per cent of the 42-year median.

SPORT SHIRTS
Only $2.95 Each
A full range of these utility cotton shirts, well cut, pre-shrunk and in bright, attractive patterns. Wonderful for student and general use
Only $2.95 Each
Godfreys'
PHONE 270 BOX

FOR A REAL TREAT IN HEAT ...
WESTERN MONARCH
DRUMHELLER DEEP SEAM
Coal
TOWLER
FUEL and TRANSFER
Phone 889

USE OUR Christmas LAY-AWAY PLAN
A small deposit holds your choice till Christmas
For RINGS OF VALUE its BRIDAL BELL
BROOCH
EARRINGS
adorna jewellery
INTERLOCKING
Here is beauty and quality combined to set a new high standard in diamond ring value. Choose from many lovely styles in both conventional and interlocking sets.
Collinson's Jewellery
"NELSON'S DIAMOND HEADQUARTERS"
Established Since 1897
PHONE 120 NELSON, B.C.

EXPERIMENT IN SURVIVAL . . .

"Air Lift" Trout Planting May Become Standard Practice

Fisheries officers are optimistic over the results of an experiment in trout planting tried in this district this summer—"air lift" planting.

Twenty thousand Kamloops fry were dropped by plane in the Champion Lake No. 4, a barren lake in the Champion Lake park area being developed by the provincial government.

The B.C. Forest Service collaborated with the Game Department by making the plane available. Ted Hunter, hatchery supervisor, Bud Green, fisheries officer, and game warden Ted Rutherglen released the fry.

"It was the most wonderful distribution trip I've been on," Mr. Hunter said later, recalling the many times he has packed fish into remote lakes for stocking purposes.

The fry, one and a half to two inches long, were transported in two flights. The plane carried four cans of fry on each trip.

About 250 feet above mid-lake, the fish were dumped through the hatch.

As a "percentage of survival" test, the experiment has good chance of proving valid.

The same method of depositing fish was used this summer at Blue Lake near Fernie. What would have taken a five-hour pack trip by land was accomplished by a private plane in one hour.

PROCTER GIVES GAY SHOWER FOR SATURDAY BRIDE

PROCTER — A multi-colored display of blooms and huge bunches of orange marigolds, vivid dahlias and asters formed a gay and decorative setting for a community event in the Procter hall when Miss Marjorie Doreen Iwanik, whose coming marriage to Thomas Joseph Fitchett is an eagerly anticipated affair of Saturday, was the honored guest. The bride-to-be is the daughter of Mr. and Mrs. Peter Iwanik who came to Procter from Nelson over eight years ago and in that time she has been one of the most popular of the younger set and a leader in school and community affairs. Currently Miss Iwanik is secretary of the Community Hall Society. Her fiance is well known having lived at Harrop with his family, Mr. and Mrs. Walter Fitchett before they moved to Kinnaird.

The miscellaneous shower which has become traditional in Procter followed the usual pattern of a military whist, lunch and presentation of gifts, and ended with dancing to the music of Friesen's orchestra. Twelve tables played and winners under the name of Harrop with 37 flags were Mr. and Mrs. Nick Dosenberger and Mr. and Mrs. Don Cameron. M. D. MacKinnon was master of ceremonies.

A special table spread with a snowy cloth and centered with a silver vase of beautiful autumn flowers was reserved for the guest of honor, her parents, her brother Gerald Iwanik and sisters Dawn, Janet and Lynda. Lunch was served by Mrs. John Renzie, Mrs. Thor Sandberg, Mrs. P. Solecki and Miss Vera Gretchen, the foursome who organized and arranged the shower and did the decorating. Two little girls Susan Bonacci and Doris Gretchen pulled in a basket covered with pastel crepe paper and sweetpeas, mounted on a child's wagon and filled with gifts. The basket was refilled many times before all the presents of linen, utensils and household items were given to the bride-to-be. Mr. MacKinnon made the presentation, wishing the young couple a long life of joy and happiness. Miss Cecile Mucha helped her friend unwrap the packages.

It is a year since Procter's last shower, and nearly 100 residents attended this one.

It Costs $229 a Year To Educate A Child in Windermere District

INVERMERE — Cost of educating each child in Windermere School District for a year amounts to $229.

This figure was given by school board chairman, Harry Erskine of Canal Flat, who presented a comprehensive report of the trustees to the ratepayers of the district at meetings held in each attendance area during the past two weeks.

Mr. Erskine said the past year has been a particularly trying one, but it is felt that much has been accomplished with the building program so far advanced. He said that negotiations with teachers regarding the salary scale had proved satisfactory.

The report stated that linoleum has been placed on the floors of every district school, and a maintenance program established although many difficulties are encountered.

It was reported that the school board visited every school during the school year.

H. R. Wannop, school board secretary, reported 750 pupils in attendance in the district with 28 teachers engaged. In 1955 there were 625 pupils with 25 teachers.

Representatives elected to date are Brisco, James Stoen (re-elected); Edgewater, William Penner (re-elected) Ernest Boker; Invermere, Oswald F. Young (re-elected) Charles E. Osterloh.

Canal Flat trustee Harry Erskine, present board chairman, has a further term to serve as has Mrs. Adolph Sattmann, Windermere trustee and J. A. Laird, Sparkling Creek trustee. Representatives are still to be elected at Radium, Galena and Wilmer.

TEMPLE UNION

AHMEDABAD, India (Reuters) — Priests in Jain temples here have formed a union and won the right to 40 days annual leave with pay, and gratuity on retirement. But they must provide substitutes to insure that services are not interrupted.

East Kootenay Receives More Salk Vaccine

CRANBROOK — A further supply of the Salk vaccine has been received by the East Kootenay Health Unit.

The quantity will be sufficient to give repeat doses to the age group now in Grade I in the schools who received their first dose last spring, and also to give initial doses to children of this same group who missed the first dose at that time. Immunization of this group will be carried out as soon as possible and everyone concerned will be informed of the details regarding this, through the schools in due course, Dr. G. A. Gibson, director, has announced.

"The fact that there have been very few cases of poliomyelitis this summer should not deceive us into believing that the incidence of the disease is subsiding. Until the vast majority are protected against it, the danger is always present and parents are again strongly recommended to co-operate with their Health Unit in this immunization program," he said.

RIONDEL FORMS BIG GROUP OF SQUARE DANCERS

RIONDEL — A square dance club with 84 members has been organized in Riondel and under the able instruction of Mr. and Mrs. J. G. James of Nelson expects to spend an enjoyable winter season.

E. H. Caldicott was elected president of the committee, V. Gendron, vice-president, and Mrs. T. Holmes secretary-treasurer. The club will hold dances every second Friday night starting at 8:15 p.m. in the Recreation Hall. The club is trying to have one night set aside especially for the junior members.

A name will be chosen for the club on Friday from those submitted by the residents of Riondel.

Rites at Kaslo For F. A. Norberg

KASLO — Last rites were conducted in St. Andrew's United Church here Wednesday for Frans Arnold Norberg, 58, by Rev. Dr. Harry K. Johnston, with Miss Elizabeth Giegerich presiding at the organ.

Mr. Norberg died near Remac, B.C., Saturday, when a car in which he was a passenger plunged off the highway.

Two hymns, "Nearer My God To Thee," and "Abide With Me." Pallbearers were Ross Waldie, Ted Swendson, George Hobbs, Joe Hawes, M. Baker and Carl Olson.

There were many floral tributes, and the church was crowded. Interment was in the Kaslo cemetery.

NELSON-CRESTON MLA Hon. Wesley Black and his wife are shown here in a picture taken after Mr. Black's recent re-election. The Cabinet minister is much improved after having collapsed in Penticton where he was to attend the Union of B.C. Municipalities convention. He is resting in hospital there. —H. M. Buckna photo.

Balfour-Queen's Bay Road in Construction

BALFOUR — A new highway route between Balfour and Queen's Bay is one-quarter built, the B.C. highways department stated Wednesday.

Surveyed about two years ago, the new road is nearer to the lake than the existing unpaved road and goes from the Balfour resort area over the "saddle" into Queen's Bay.

A crew of eight men and two tractors and carry-alls are working on the stretch at present, laying the road bed from the Balfour end. The day labor project will be continued until winter weather sets in.

Clearing started late in August, and some clearing remains to be done.

The road will be shorter and generally better than the present higher road. It will be standard 24-foot width when hard-surfaced.

Sunday School Pupils Win Awards

RIONDEL — The Riondel Community Sunday school opened with 69 children present.

The following awards were made for perfect attendance during the past year: White Bible, diploma and first year pin, Roberta Morris, Chris Derbyshire, Calvin Hedge, Isabelle McGillivray, Carol Cruikshanks, Sandra Hedge, Lianne Collins, Gordon Hallstrom, Alan Low, Melinda Peitzsche, Peter Dobbs, Darryl Neilsen, John McGillivray and Beverley Hedge; wreath for pin and seal for diploma for second year perfect attendance Margaret Morris, Alan Dobbs, Barbara Hill, Kathleen Hill, Jimmy Hill and Hugh Downing; bar for pin and seal for diploma for third year perfect attendance, Frances Downing and Wilson Tod; bar for pin and seal for diploma for fourth year perfect attendance, Eleanor Tod.

Procter Notes

PROCTER — Recent visitors to the home of Mr. and Mrs. C. A. Brady in Procter were relatives Mrs. Allie M. Heuy of Albia, Iowa, Mr. and Mrs. Hans Christensen of Newburg, Oregon, Mrs. William Ball of Kinnaird and Mr. and Mrs. Fred Thompson and son Lloyd of Vancouver.

Mr. and Mrs. G. A. Phillips have returned from a holiday trip to Vancouver via of Grand Forks, Penticton, Rock Creek and Mission where they visited relatives and friends. Victor Kranski of Trail was acting station agent at Procter during Mr. Phillips' absence of three weeks.

Throughout the summer, relatives visiting Mr. and Mrs. O. Bedard of Procter were Mr. and Mrs. William Brady and children of Calgary, Mr. and Mrs. Jack Weppler and son of Calgary, Mr. and Mrs. Albert Bedard of Lake Cowichan, Mr. and Mrs. Gus Hanson, Mrs. Bedard sr., Mr. and Mrs. Wilfred Bedard and Mr. and Mrs. Robert Runnels and family, all of Ioco.

Mr. and Mrs. D. A. Johnston of Revelstoke are guests of Mr. and Mrs. Neil MacLeod of Procter.

FORMER KASLO MAN WORKING ON MALAYAN RICE RESEARCH

KASLO — A former Kaslo man, Dr. Raymond G. Lockard, and his wife, are visiting Spokane before returning to Malaya, where Dr. Lockard is working with the Malayan government in improving agriculture in that southeast Asian country. They will return about November 1.

A Canadian plant physiologist, Dr. Lockard is participating in a Canadian government aid program in efforts to rid Malayan rice of a nutritional disease.

The Malayan government, he said in a newspaper interview, spends $2 million a week fighting communism. There are an estimated 1200 communists in the country.

Malaya is a rich country, he said, and the people are contented and happy.

Kuala Lumpur, the capital, has a population of 250,000 and has "everything from an ultra-modern chrome and glass building to small huts in the city limits."

Kaslo To Open Club Room

KASLO — The executive of the Senior Citizens' Club and the Kaslo Women's Institute held a joint meeting in the city hall to make final plans for the official opening of the Senior Citizens' Club Room which will take place Friday night.

Speakers from out of town will be Robert Stangroom of Nelson and Mrs. C. B. White of Willow Point, president of the district board of Women's Institutes.

Tea will be served, and a short program is planned.

The public is being invited to attend, and a large crowd is expected to be on hand.

LIVELY CELEBRATION

ALGECIRAS, Spain (Reuters)—The recent wedding festivities of gypsies Juana Soto and Sebastian Cortest lasted 16 days and cost about $2500. Three of the guests were taken to hospital suffering from "exhaustion."

Savings Bonds Again Offered By Cominco

TRAIL—Canada Savings Bonds will again be made available to Consolidated Mining and Smelting Company employees by payroll deduction this year.

Every year since 1946, Cominco, in response to requests of the Canadian government, has extended facilities to its employees for the purchase of Canada Savings Bonds, either through the bank or by payroll deduction. Since that time Cominco employees at Trail have purchased a total of nearly $4,500,000 worth of bonds.

At Trail, employees will be given the opportunity to place orders for bonds during the week starting Monday. The period for placing orders is scheduled for one week only. However, care will be taken to ensure that employees affected by shift changes will have the opportunity to purchase during the early days of the following week. Similar opportunities will be given to employees at other Cominco operations.

Last year 1790 Cominco employees purchased $526,000 worth of Canada Savings Bonds through company channels.

News of the Day

RATES: 30c line. 40c line black face type; larger type rates on request. Minimum two lines. 10% discount for prompt payment.

St. Matthew's South Slocan, Sunday next, service 3:30.

Baby Budgies now in stock at COVENTRY'S FLOWER SHOP

DON ELDER STUDIO
405 Hall St. Phone 1205

United Church Clothing Aid open today, 2-4 p.m.

Bring your drapery problems to STERLING HOME FURNISHERS

Girls' Futurama coats and snow suits, lovely and warm. EBERLE'S ON BAKER ST.

Gordon Sutherland
Painting, Paperhanging. R.R. 1, Phone 1990, Nelson.

Your best Bakery Buy — Fresh Glazed Donuts, baked fresh daily by 4X. Try some today.

Phone 77 for
all local moving, shipping and distributing.
SPEEDY DELIVERY

New Flannelettes in Florals and Shirting Checks, 36", yd. 69c and 89c.
TAYLOR'S DRY GOODS

Pillow Slips raffled by CWL were won by: Mrs. C. L. McBride, 708 Hoover St., and Mrs. Ling, Kerr Apts.

Chimneys cleaned and topped. Furnaces, stoves vacuum cleaned. Pounder's Chimney Service, Phone 1939.

Standard size doors and frames. Special sizes made to order. T. H. WATERS & CO. LTD. Phone 156 101 Hall St. Nelson

Hotpoint garbage burner, battleship grey enamel, value $40, special $29.50. Combination radio, record player, special $74.50.
WE PAY CASH FOR USED FURNITURE AND ANTIQUES
BIRCH'S FURNITURE
307 BAKER ST. — PH. 47

Soft Ice Cream in cones or bulk at Wait's News.

Veterans' Welfare Officer for the D.V.A. will be in Nelson, October 15th. Anyone wishing an interview contact Secretary Manager, Canadian Legion.

Top Wool Brands for Indian Sweaters, your choice of Mary Maxim or Polar yarn.
All your knitting needs at
EBERLE'S ON BAKER ST.

Mouse Tox — Treated seed kills mice, 25c per package. Also Rat Bait, 95c 1-lb. pkg.
WOOD VALLANCE HARDWARE CO. LTD.

LOWEST PRICES ON CHOICE QUALITY FOOD FOR YOUR LOCKER OR HOME FREEZER INQUIRE AT THE LOCKER PLANT, 611 FRONT ST., PHONE 1218, NELSON.

Members of Queen City Rebekah Lodge No. 16 are invited to the home of Mrs. Sadie McClelland, 202 Victoria St., on Friday, Oct. 12 at 3 p.m., to meet Mrs. McKay, PRA.

We have a large selection of oil, coal and wood heaters.
WE PAY TOP PRICES FOR USED FURNITURE.
HOME FURNITURE EXCHANGE, PH. 1560.

IT IS HERE! THE FABULOUS AMANA FREEZER AND FREEZER-REFRIGERATOR. WE HAVE A VERY ATTRACTIVE AMANA FOOD PLAN WHICH WILL SAVE YOU MANY, MANY DOLLARS ON YOUR FOOD BUDGET. SEE TOM SHORTHOUSE AT THE LOCKER PLANT AT 611 FRONT ST. TODAY!

Classified Ads Get Results

Nakusp Woman Loses Way On Mushroom Hunt, Turns Up Next Day

NAKUSP — Mrs. Katsu Yamada, 72, suffered no ill effects after spending Monday night in the bush about 15 miles north of here.

About 60 to 80 men from the Smith Logging Camp, Dumont Sawmills, B.C. Telephone Co., Celgar Development Company, B.C. Power Commission, Purcell Sawmills, Molson's Sawmills and others, searched the bush near Halfway Camp with no success.

Early Tuesday morning, Mrs. Yamada stepped onto the road in front of a truck driven by Jack James of Arrow Park, one of the searchers. Mrs. Yamada said she had been on the road several times during the night, but did not see any of the search party.

Mrs. Yamada, who lives with her son and daughter-in-law, Mr. and Mrs. Roy Yamada of Nakusp, had left on a mushroom picking expedition Monday morning near Fosthall, on the opposite side of the Upper Arrow Lake to Nakusp, accompanied by her three grandchildren and Mr. and Mrs. Sam Yano, also Nakusp residents. The party split up during the morning, and Mrs. Yamada did not appear when they reassembled for lunch at noon.

By 3 p.m. the party became worried, and Mrs. Yano went to the Smith Logging Camp for help. RCMP were called from Arrow Park, and an all-out search began.

The Smith Logging Camp supplied coffee and sandwiches to the weary searchers through the night.

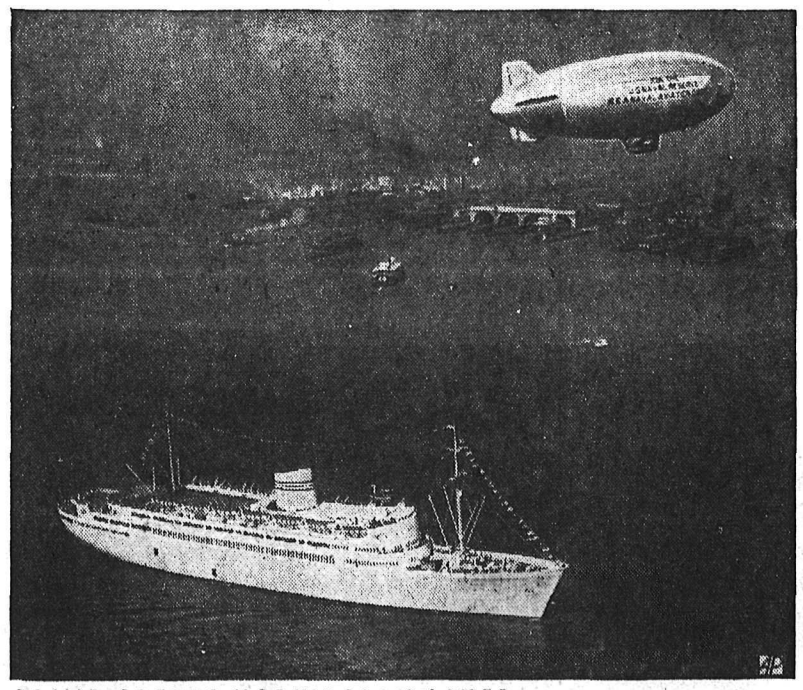

BLIMP GREETS NORWEGIAN LINER — M.S. Bergensfjord, Norway's newest and largest passenger liner, is welcomed in New York harbor on maiden voyage to U. S.

IT'S NEW!
NEW! NEW! nothing like it in all Canada
HERE SOON
SEE THIS PAPER OCTOBER 17TH
23

FREE DELIVERY
Cool Bottled Beers

PHONE
Nelson 24 and 175
Trail 26 and 192

When Ordering Specify Brand Name
• Columbia Lager • Fernie Lager
• Kootenay Pale Ale • Columbia Cream Stout

EMPTY BOTTLES COLLECTED ON DELIVERY ONLY
INTERIOR BREWERIES LIMITED
This advertisement is not published or displayed by the Liquor Control Board or by the Government of British Columbia

FAIRWAY FOODS LIMITED
PHONE 1177 FREE DELIVERY

YORK PEANUT BUTTER
Cannister Jar 4 lbs. $1.59
BACON Maple Leaf. Cello. ½ lb. .43
MARGARINE 3 lbs. 97¢
KAM Lunch meat. 12 oz. tins. 43¢
POT ROAST of BEEF Lb. 39¢
PRIME RIBS of BEEF Lb. 59¢
VEAL ROAST or STEAK Shoulder. Lb. 39¢
FOWL Average 4 lbs. Lb. 47¢
STEAKS SIRLOIN or CLUB lb. 69¢ ROUND or DELICATED lb. 59¢
BEEF, PORK and VEAL Minced. 3 lbs. 89¢
BABY BEEF LIVER Lb. 39¢

SPECIAL

Automatic WASHER $275
Automatic DRYER $275
W.A. 552 WASHER
D.A. 720 DRYER
Complete $550
NELSON ELECTRIC CO. LTD.
GENERAL ELECTRIC
574 Baker St. Authorized Dealer Phone 260

Nelson Daily News

Established April 22, 1902

Interior British Columbia's Largest Daily Newspaper

Published every morning except Sunday and statutory holidays by the NEWS PUBLISHING COMPANY LIMITED, 266 Baker Street, Nelson, British Columbia.

Authorized as Second Class Mail, Post Office Department, Ottawa.

MEMBER OF THE AUDIT BUREAU OF CIRCULATIONS
MEMBER OF THE CANADIAN PRESS
The Canadian Press is exclusively entitled to the use for republication of all news dispatches credited to it or to The Associated Press or Reuters in this paper, and also the local news published therein.

Thursday, October 11, 1956

Interest for All in UBCM Actions

The Union of B.C. Municipalities meeting in Penticton dealt with matters of importance in their work. Two of their resolutions are of interest to the general public.

More than any other form of government, the municipal councils are faced with growing difficulty in raising sufficient funds to carry on their work. Their main, but not their only source of income is the tax on property, and any increased cost in their operations is reflected in higher taxes to be paid by those who own property; particularly as there is a grown tendency on the part of many people to live outside the municipality but come in to it to work.

It is only natural that there should be a feeling that such people should contribute to the upkeep of the city and unquestionably such a measure will receive considerable support. The proposed tax is in lieu of poll, road and library tax which, though on the statute book, are regarded as too cumbersome to be worth the bother of imposing. While no specific recommendations were made, delegates to the convention recommended $30 as the annual tax to be paid.

This will seem a lot of money to young people and those who live in town will argue that indirectly they pay taxes in the rent they pay and that the taxes paid on the accommodation they hold is part of the operating costs of a business, that in reality they will be the victims of double taxation. The tax would bear hardly upon the young married couples who are not in a position to own a home.

If, as it should be, the tax is to raise revenue, some preliminary study should be made as to the amount likely to accrue to municipalities through it. Like the poll and road taxes, it may not be worth the bother of imposing.

For some time there has been unrest in the business world over the hours of opening and closing. Unanimous support was given by the delegates to a resolution seeking the repeal of all control over hours of business of all retail establishments by wiping out the Shops Regulation and Weekly Holidays Act. The Act has become increasingly difficult to administer and is to some extent a restraint on trade. The social conditions which cause its enactment have now changed and more and more buyers wish to shop in the evenings.

The chief source of opposition to the provisions of the Act were the service station operators, who find that the public is greatly inconvenienced by the short hours. This bore particularly on the tourist trade, for the need for gasoline cannot be confined to a few hours.

Providing the rights of employees are safeguarded in the number of days worked and legal working hours, this freeing of business should be of advantage to the public. It would in no way prevent business men from coming to agreements among themselves as to opening and closing hours.

Showing Reds How Free Election Works

There is some merit to the American state department's invitation to Soviet and other communist governments to send qualified observers here for the election windup. In theory, at least, these foreign officials might learn a little about the workings of our political system.

Their arrival here at the tail end of the political campaign might, however, confuse them even more than their own preconceived ideas of how a representative democracy conducts a free and open election. The American way of selecting a President and members of congress — to say nothing of state and local officials — has frequently baffled visiting Englishmen. And they have a background that permits a far better understanding than do most Russians, who know only the operations of their one-party state.

There are, of course, persons in the Soviet union who have made a close study of American government. They have done so primarily for the purpose of undermining its structure and capitalizing upon its weaknesses — in order to replace it with the communist totalitarian form of "democracy."

In all probability, the Kremlin would never send to this country a band of objective political scientists who would render impartial and factual reports upon their return to Moscow. If such were the case, the American invitation could provide a good "payoff" in the cold war, in spite of the election confusion that would confront them here.

As a practical matter, the great mass of Russian people are likely to remain ignorant of the American political system. And our own government runs a certain risk in trying to educate these untutored millions through a first-hand tour here by a group of visitors hand picked by the bosses in the Kremlin.—Spokane Spokesman-Review.

Security Silliness

The hush-hush atmosphere surrounding research atomic reactors having been so largely dispelled, it is difficult to view at all sympathetically the officious refusal to allow photographers to take pictures of at least as much of the inside of the Chalk River plant as was shown a touring party of foreign diplomats (including Russians) and Canadian businessmen.

Certainly, there is no risk in allowing the public to see, through photographs, anything which was to be shown to the touring party. For that matter, it is doubtful that there is any good reason for secrecy about anything in the plant, that it has any important features which are any longer unknown to other countries' experts. The big surprise of the international conference on atomic energy at Geneva last year was the even rate of progress in research.

The word "uranium" doesn't have to be spoken in whispers any more. The Chalk River visit followed a ceremony marking the start of work on a project in which uranium is going to be used to make power to operate factory machines and run home equipment like vacuum cleaners and toasters. Let's stop being silly.

—Montreal Star.

Watch Your Language

MAMBA — (Mam-BAH) — Noun; any of several tropical and southern Africa venemous snakes allied to the cobra but with no hood. Origin: Zulu.

?Questions? ANSWERS

Open to any reader. Names of persons asking questions will not be published. There is no charge for this service. QUESTIONS WILL NOT BE ANSWERED BY MAIL except where there is obvious necessity for privacy

Inquirer, Nelson — Would you please give me the name of a plastic surgeon in Spokane?

We advise you to write to James P. Connors, executive secretary, Spokane County Medical Society, Spokane, Washington, U.S.A.

Y. Slocan Park — Please print address of head office Inland Gas Co., Ltd.

Inland Natural Gas Co. Ltd., 501 Alaska Pine Building, 1111 West Georgia, Vancouver 5, B.C.

Reader, Nelson — To settle an argument, is Victoria Nyanza, the African lake, the largest lake in the world?

Victoria Nyanza is the second largest lake in the world, Lake Superior, Ontario, being the largest.

Interested, Castlegar — What are the natural resources and industries of the Mongolian Republic?

It mines gold, coal and marble. Excellent natural pastures make livestock raising the principal industry, including cattle, sheep, and transport animals, particularly camels and oxen. Other industries include wool-cleaning and building plants, shoe factories and tanneries.

J. R. G., Kaslo — Will you please list a few of John Buchan's books?

The Island of Sheep, Castle Gay, The House of the Four Winds, Prester John, The Thirty-Nine Steps, Greenmantle, Mr. Standfast, The Three Hostages and John MacNab.

W. L., Creston — Where would I write to apply for janitors papers?

Chief Boiler Inspector, Dunsmuir Street, Vancouver, B.C.

Curious, Nelson — How many members must be present to form a forum in the House of Commons, Ottawa?

The minimum would be twenty.

Curious, Nelson—What would be equivalent rank in Army and Air Force to a naval lieutenant-commander?

In our reply Tuesday we inadvertently copied the wrong line. Our reply should have read: Army, major; Air Force, squadron leader.

Churchill Was Man The Hour Required

One of the favorite pastimes of a cynical age is to debunk many of the legends that have grown up around famous men. In our own country some have tried hard to cast a cloud over the memory of former Prime Minister King. The latest object of the debunkers is Sir Winston Churchill, and his debunker, Lord Brabazon of Tara, still reputed to be a warm friend of the former British prime minister.

Throughout the war years, and after, the world was given a picture of Sir Winston of a man whose equanimity could not be easily shaken. How easy to recall the many photographs of the smiling Churchill, his fingers held up in a V-for-victory sign. How easy to recall his many placid yet challenging words: "We shall not flag nor falter," and so forth.

That will probably be the Churchill that will be remembered for years to come. We doubt if many will care to accept the picture that Lord Brabazon gives of a vile-tempered individual, bullying his confreres into accepting his terms. This may be quite true, but it is evident that at that time Britain needed a firm hand. And it is quite likely that Church could not have been the leader he was in any other fashion. A time of national crisis is not the time for any equivocation on the part of leaders.

No doubt, if the truth were known, Churchill's character would lie somewhere between the extremes of benignity of his wartime appearances, and the ferocity of the ill-tempered individual that Lord Brabazon pictures. In that, he will not be vastly different from the majority of us who are subject to extremes of disposition. At the same time, whatever may have been his true character, the judgment of history will be that he was the man needed for the hour, a champion of the cause of freedom.—Nanaimo Free Press.

They'll Do It Every Time — Registered U. S. Patent Office — By Jimmy Hatlo

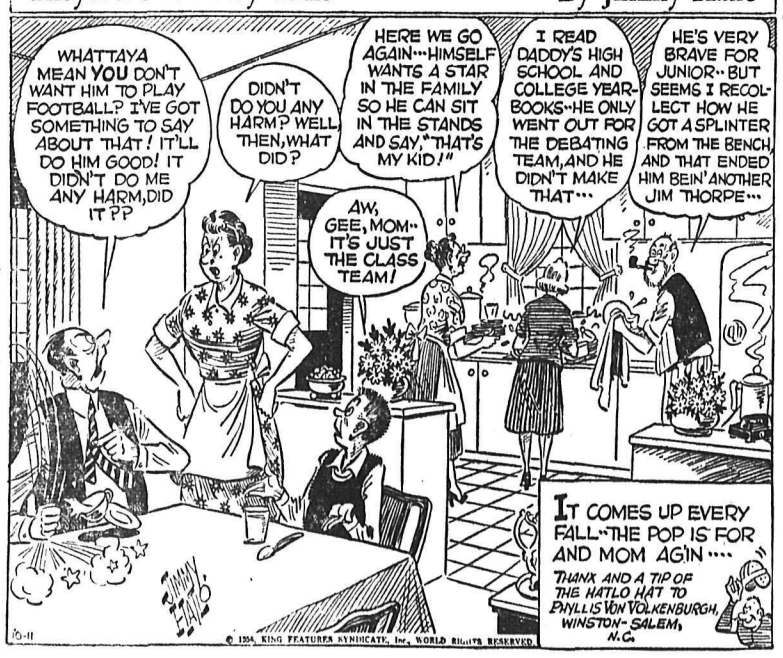

TODAY'S BIBLE THOUGHT

Hold fast that which is good, Abstain from all appearance of evil.—1 Thes. 51:21,22.

There are fringe acts that might offend and mislead some who look to us as examples.

Aunt Het

If he can express sympathy for another lady without startin' a family row, it means that she is ten years older than his wife.

Your Individual HOROSCOPE

By Frances Drake

Look in the section in which your birthday comes and find what your outlook is, according to the stars.

For Friday, October 12, 1956

MARCH 21 to APRIL 20 (Aries) — Mercury and Venus, well aspected, offer fine encouragement for research, experiments, science, armaments, new discoveries generally. Also a productive day for schools, home interests, difficult tasks.

APRIL 21 to MAY 21 (Taurus)—Stimulating rays to aid your specific talents and interests generally. Your Venus in splendid aspect; also Mercury. Don't worry about anything. Your best is all that is needed.

MAY 22 to JUNE 21 (Gemini)—You, too, have promising influences, with activities and interests pertinent to your everyday life especially sponsored. The arts, research in science, advertising advance.

JUNE 22 to JULY 23 (Cancer)—There are no hazards apparent now so don't make any. Be your conscientious, helpful and amiable self and you can have generous results for your efforts. Enjoy some relaxation, fun.

JULY 24 to AUGUST 23 (Leo)—While the day may not be wholly responsive to ALL your desires you are surely in for much good, perhaps some pleasant surprises.

AUGUST 24 to SEPTEMBER 23 (Virgo) — Some things that MUST be done now. Do them! And without strain, rush or anxiety. And what cannot be done today, do later. So long as you do FIRST things FIRST.

SEPTEMBER 24 to OCTOBER 23 (Libra) — The sort of day in which you can successfully make fresh approaches to old matters.

OCTOBER 24 to NOVEMBER 22 (Scorpio) — Fair-to-good aspects. How you conduct yourself, and the things you choose to do will determine the success of your day. Eat sensibly.

NOVEMBER 23 to DECEMBER 21 (Sagittarius) — A middlin' sort of day sandwiched between two better-than-average ones. Do your best to improve your chances. Be agreeable, but don't compromise principles; smile.

DECEMBER 22 to JANUARY 20 (Capricorn) — Among the many activities favored for advancement now: economics, learning, efforts through concentration and intuition, construction, masonry, plumbing, etc., organization work.

JANUARY 21 to FEBRUARY 19 (Aquarius) — Double-check in all important matters. Understand them thoroughly, discern carefully; think twice before you answer. It's that sort of day.

FEBRUARY 20 to MARCH 20 (Pisces) — Don't depend wholly upon intuition or someone's say-so. Make sure of facts. Be a positive thinker and do-er, not a negative one. Don't be susceptible to schemers.

YOU BORN TODAY are endowed with independence, a sense of justice, courtesy, good reasoning, keen perception and charity toward the underprivileged. You would make a remarkably able judge, doctor, manager, children's supervisor, farmer, actor. You enjoy the luxuries of life, but do not overindulge in them, and do not dissipate your various resources. You may tend to forget those "rainy" days. You have a natural attachment to group interests. Birthdate of: George W. Cable, American author.

King Features

From an Oldtimer's Notebook

—BY R. G. JOY—

Historian, Nelson and District Oldtimers' Association

This story should have been published before this. My notebook was mislaid by one of the industrious helpers that occasionally aid me in keeping my home tidy.

It was November 30, 1940, nearly 16 years ago when I visited Salmo and interviewed several pioneers of that mining camp of Salmo. Mr. M. C. Donaldson at that time was commission chairman of Salmo, and he introduced me to those who played a part in making the mining history of Salmo. I interviewed William Wild and set down his story for publication.

"I was born at Santa Dalarme Aringo, Sweden. I left there to settle in Massachusetts, U.S.A., to work in a stone quarry. Later, I worked in Minnesota one year. I came to Rossland in 1897, was there for a short time and then left for Salmo the same year. There was one hotel — Linklaters' and two cabins — one was empty and the other was occupied by the railroad section gang."

"Did you prospect for minerals, Mr. Wild?"

"Yes, I located claims about one mile below the Second Relief near Erie. One ledge was 35 feet wide and another 55 feet in width, with a good iron capping. Values were only four to five dollars per ton. Eventually I bought land from the Great Northern Railway Company."

Mr. and Mrs. Wild are living on part of the purchase now.

"Did you work at some of the mines at Salmo Valley?"

"Yes, I worked at the Queen Mine."

Then, Mr. Wild spoke about good values in a drift. Evidently they disappeared, but they were found later. The ore was near the Hanging Wall at the left of the vein, then they followed the vein in, and discovered the good values —one could see the free gold in the quartz.

Mr. W. Waldie, was the owner and he leased the mine to Holmes, who was foreman of the Yellowstone Mine, and when the ore was milled, they made a good clean-up — meaning it had paid the lessees, exceedingly well. Waldie then took over the Yellowstone Mill and all the ore in the tunnel level, and above was milled.

"We started to sink a shaft. I put the first round in the shaft, and the history of the mine since has been of considerable success. The group claims is now known as the Sheep Creek Mines.

10 FOOT SHAFT

"I also worked on the Emerald, and took a contract to work on a shaft 100 feet deep, about 35 years ago."

"It would be 57 years ago when the shaft at the Emerald was started. I took a contract to work on a shaft 100 feet in depth. I walked a trail of eight miles, packing 115 pounds. We slept in tents during the winter. The ore was rawhided down and went to Trail. It was almost pure lead. There were two men — Jim Hearn and myself. We started in June and finished in early November, receiving $16 per foot."

"That was a lowe price," said I.

"Yes," he answered, "but the ground was oxidized, so we did fairly well. We used block and tackle with a horse, drilling was hand work, and we sharpened our own steel. I worked at the Kootenay Belle. Patsy Clark of War Eagle, Rossland fame, had a lease on the property. He gave it up, although ore was good but it had a tendency to pinch out. They ran a cross cut but it did not find the ore. Mr. McCume, of Salt Lake City drove the Long Tunnel with the same result. Later, F. C. Black, one time treasurer of Pat Burns and Company, hired Frank Phillips and he got together some of his Cousin Jacks, (Cornishman) and even now they are paying dividends." Mr. Wild spoke of the group claims stake in 1899. Said they had not been very successful.

'The vein seems to be broken up. Percy Horton, I think was the owner. (These claims were owned by Horton and Billings.) Horton was clerk at the Imperial Bank. After mining," said Mr. Wild, "I went to the ranch which I bought from the Great Northern Railway Company at $5 an acre. We bought 510 acres. Three of us bought it, Wild, Grutchfield and Sid Ross. I bought 97 acres on the sidehill later. I have now 127 acres."

"I suppose you call it mixed farming or dairying, Mr. Wild."

"Yes, I used to hunt deer and am still active."

Mr. and Mrs. Wild seemed to be comfortable and happy on the farm in their home at Salmo for many years. There were two boys —Dick and Will, also two daughters, Rose and Helen.

SAND IN THE GAS TANK AGAIN

Hitler's Sister Writes Memoirs

BERCHTESGADEN, Germany (AP) — Hitler's sister said Wednesday she is writing her memoirs to set some of the record about her family straight.

"And the readers will forgive me if I abstain from depicting my brother at all costs as a wicked character, just for the sake of profit," she told a reporter.

Paula Hitler, 60, whose name wa schanged to Paula Wolf on Hitler's orders in 1936, was interviewed at her home in this Alpine resort city.

Since the war she has lived on a small pension in one room of a drab house here.

DANGEROUS NEST

NEW DELHI, India (Reuters)—Birds delayed the takeoff of an airliner by building a nest in the air intake of one of the engines while it was parked here. The trouble was discovered when the engine failed to develop full power before departure.

buy B.C. PRODUCTS build B.C. PAYROLLS
DEPT. of TRADE and INDUSTRY
VICTORIA, B.C.

Another Bargain at OLSON'S

"VANITY"
Ladies' Electric Razor
at $3.95

50c Down . . . 25c Per Week
ORDER NOW WHILE STOCKS LAST

REMEMBER . . .
"NOT A PENNY MORE FOR CREDIT"

OLSON'S
CREDIT JEWELLERS
364 Baker St. Phone 1149

Be Prepared To Heat Your Home With
NATURAL GAS
Install a ROCKETGAS SYSTEM Now
(Easily converted to natural gas)
Ask About Our
LEASE-PURCHASE PLAN
We will buy back your fuel storage tank.
PHONE OR WRITE FOR FREE ESTIMATES

TRAIL
Interior Sheet Metal Ltd.
2900 Highway Drive,
Phone 1918

CASTLEGAR
Smith's
Plumbing & Heating
Phone 3401

NELSON
McKay & Stretton Ltd.
PHONE 1555

Miss Leslie Honored For 35 Years' Service

A bouquet of 35 roses, one for each of the 35 years she has been a staff member of the Hudson's Bay Company store at Nelson, was presented to Miss Elizabeth Leslie Tuesday night.

The bouquet was one of a number of gifts she received at the home of John F. Morrison, store manager, and Mrs. Morrison, 909 Fourth Street. Mr. Morrison presented a cheque from the company and a letter from the chairman of the Canadian Commission. Mary Jane Morrison presented the bouquet of roses on behalf of the company and staff.

A beautifully decorated cake was given to Miss Leslie by the Beaver Club, Harry Wynne, president of the club which is composed of staff members, making the presentation. A telegram of congratulations was received from James Milne, recently appointed Kootenay zone supervisor.

"She was outstanding in our organization, representing the best in service and customer relations," Mr. Morrison said.

Staff members participated and retired staff members attending were William Taylor and Alex Clark. The late C. G. Callbeck was represented by Mrs. Callbeck.

Miss Leslie has served in various departments of the Nelson store. W. S. King, who recently died at Kelowna, was manager when she joined the company. Born in Montreal, she came to Nelson when a young girl. She is an ardent hockey fan.

A cousin, Miss Agnes Jerome, and Mrs. T. H. Glover, wife of retired Nelson store manager T. H. Glover, were pourers at the event.

FORMER NELSON GIRL MARRIED IN TACOMA

Mr. and Mrs. Edward Stacey Planta of Tacoma, Wash., formerly of Nelson, have announced the marriage of their daughter, Gloria Dawn Planta, and John Howard Clark.

The wedding took place recently in the Little Church on the Prairie in Tacoma.

Mr. Planta was business manager of The Nelson Daily News during his residence in Nelson.

Moyie Notes

MOYIE—Mr. and Mrs. W. Redford are spending a few days holidaying in Spokane and Vancouver.

Mr. and Mrs. Warren of Calgary spent the weekend at their summer home in Moyie.

Mrs. E. Swenson, accompanied by Mrs. Hubinsky, left by car for a few days holiday in Vancouver

Mrs. M. Kownacki is spending two weeks holiday visiting her son and daughter-in-law at the Coast.

FIRST GRANDCHILD ARRIVES ON COUPLE'S WEDDING ANNIVERSARY

Coincidence made Wednesday an especially happy day for Sgt. and Mrs. W. H Davidson of Kimberley and Nelson.

One the same day as the 27th anniversary of their marriage in Nelson, their first grandchild was born in Kootenay Lake General Hospital.

A son was born to their son-in-law and daughter, Mr. and Mrs. Chester Christensen.

The child will be named Gordon after his uncle, the teen-age son of Sgt. and Mrs. Davidson who was seriously injured in a highway accident near Cranbrook and who is making a steady recovery.

Gordon and his mother are currently visiting Nelson, staying with the Davidson's other daughter, Mrs. H. E. Mannings and her husband, Richards Street.

24

Coming -and it is NEW! NEW! NEW! -nothing like it IN ALL CANADA

SEE THIS PAPER OCTOBER 17TH

NEW COATS Have Arrived

SHOP AT DULLUM'S where you'll find distinctive clothes.

Our FALL COATS Are the Best Ever.

DRESSES

Wool Jersey by Wolcraft are soft and luxurious. — New shades. Sizes 12 to 20.

Our Line of Lingerie Is Complete and Beautiful

SHOP ON OUR LAY-AWAY PLAN

DULLUM'S Ladies' Wear

415 Hall St. Phone 1320

Choir Sings As Boundary Couple Wed

GRAND FORKS—Nuptial mass was celebrated in Sacred Heart Church, Grand Forks, for a well-known Boundary couple, Carolyn Farion and William George Palm The bride is the daughter of Mrs. C. Farion of Grand Forks and the late Mr. Stephen Farion and her groom's parents, Mr. and Mrs. Peter Maletta, live in Greenwood. Rev. A. V. Maglio performed the double ring ceremony. The church was decorated with pink and mauve asters.

Mr. Ralph Gates of Moose Jaw gave his niece in marriage. The attractive bride was radiant in an exquisite white floor-length gown made bouffant by tiers of tulle edged with lace, and lace forming the centre front panel. The lace bodice featured a sweetheart neckline and lily-point sleeves. The dainty lace also edged her fingertip veil which was held by a pearl encrusted bonnet type headpiece. Her jewelry was a pearl necklace and earring set, and she carried a bouquet of American Beauty roses.

The bride's sister, Miss Eleanor Farion of Grand Forks and cousin, Miss Gloria Potoma served as bridesmaids and were dressed alike in teal blue and pink respectively. Their waltz-length gowns featured lace bodices with empire waistlines and satin skirts. They carried streamered bouquets of white carnations in the form of crosses.

Mr. Fritz Scherer played the wedding music and the full choir of Sacred Heart Church lent solemnity to the occasion.

Mr. Everett Johnson of Greenwood was best man. Ushers were Mr. Jim Le Sergent of Greenwood and Mr. Don MacKay of Grand Forks.

An evening reception was held at the Odd Fellows' Hall, where the parents of the bride and groom assisted them in receiving 150 guests. The bride's mother was attired in a honey beige frock with turquoise and beige accessories accented by a corsage of rose carnations and the groom's mother was charming in a pale blue nylon dress with pink accessories and pink carnation corsage.

The bride's table was centred by a three-tiered heart shaped wedding cake made by the groom's mother. The toast to the bride was proposed by Father Maglio. A congratulatory telegram from Mr. and Mrs. Mervin Powell, formerly of Grand Forks, was read. The reception was followed by dancing.

The couple left for a two-week wedding trip to California and Mexico, the bride travelling in a smart suit of rose tweed with black accessories and white hat and white carnation corsage.

They will make their home in Grand Forks.

Guests coming to Grand Forks from out of the district were Mr. and Mrs. Ralph Gates, Moose Jaw, Sask., uncle and aunt of the bride; Mr. and Mrs. Steve Potoma and family of New Westminster; Mr. and Mrs. C. V. Maletta, Rossland; Miss Ruby Wilkinson, Kamloops; Mr. and Mrs. E. Calbick and family, Nelson; Mr. and Mrs. George Hall and family, Mr. W. W. Lazareff, Mrs. B. Tognotti and Mrs. V. Mattiazzi, Trail.

MR. AND MRS. H. G. BENTHAM
—Renwick photo.

Presbyterian Church Is Setting For Bentham-Corbett Wedding

Red and white gladioli and candelabra provided the setting in First Presbyterian church when Rev. John Allan united in marriage Ellen Robinson Corbett, only daughter of Mr. N. J. Corbett and the late Mrs. Corbett, and Henry Gladstone Bentham, elder son of Mr. and Mrs. Harry Bentham.

Mrs. Allan was organist and accompanied Mr. Norman Gibson who sang "O Promise Me" during the signing of the register.

Given in marriage by her brother, Mr. Levi Corbett, the bride was lovely in a floor-length gown of Chantilly lace over satin. Styled with fitted bodice and lily point sleeves, the dress featured a high turn down collar trimmed with mother-of-pearl sequins. The bouffant lace skirt was enhanced by a tier of nylon chiffon. Her chapel veil of nylon tulle was held in place by a pearl and sequin trimmed cap and she carried a crescent bouquet of red and white gladioli. Her only ornament was a pair of Alaska black diamonds earrings, a gift of the groom.

Mrs. J. W. Corbett, matron of honor, in blue and Miss Sylvia Bentham, bridesmaid, in pink, wore identical waltz-length gowns of nylon net over taffeta. They wore shirred net tiaras and carried bouquets of gladioli en tone.

The groom was supported by Mr. Ivan Walgren. Mr. Ron Corbett, brother of the bride, and Mr. Fred Walgren ushered.

At the reception, held in the Legion Hall, the bridal party was assisted in receiving the guests by Mr. and Mrs. L. V. Corbett, brother and sister-in-law of the bride and Mr. and Mrs. Harry Bentham.

Mrs. Corbett wore a black crepe sheath dress with white accessories. Her corsage was of red carnations. Mrs. Bentham wore a terracotta two-piece dress with matching accessories and a corsage of white carnations.

Mr. Horace La Pointe proposed the toast to the bride. Pourers were Mrs. C. W. Hodgson and Mrs. W. Gardiner. Serviteurs were Mrs. H. La Pointe, Mrs. J. H. Corbett and Miss Pat McMaster.

The bride's table was centred by a three-tiered wedding cake, topped by a vase containing pink sweetpeas and white heather, and set in pink tulle and flanked by tall pink tapers.

For travelling, the bride changed to a charcoal-blue suit with coral and natural accesshories. Her corsage was of coral gladioli and white heather.

Out of town guests included Mr. and Mrs. L. V. Corbett of Picton, Ont., Mr. and Mrs. A. G. Corbett and daughter Barbara of Lethbridge, Mr. and Mrs. J. H. Corbett of Castlegar, Miss Lennie Morey of Castlegar, Mr. John Robb of Kelowna and Mr. and Mrs. Lloyd Gallagher of Spences Bridge.

NEW SHIPMENT JUST ARRIVED!

COME IN AND SEE THE SENSATIONAL NEW TRAVEL-LLOYD

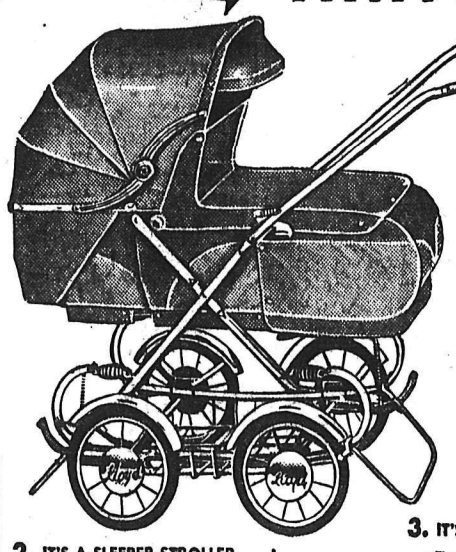

6-WAY CARRIAGE
DESIGNED FOR THE AUTOMOBILE AGE

• Solves the problems of travelling with baby.

1. IT'S A BABY CARRIAGE with all Lloyd Quality Features
• Genuine "Lionide" English leather cloth.
• New—"Lloydtube" permanently lubricated wheel bearings.
• "Adjusta-vent" hood (patented).
• Safety hood spreaders.
• Close fitting "Clear-Vu" storm apron.
• Lloyd safety stand and brake—patented.
• Adjustable handle heights.
• Super-easy, compact folding.

2. IT'S A SLEEPER-STROLLER
Use hood if you wish. Just remove footwell. Backrest and footrest adjust to sitting or lying positions.

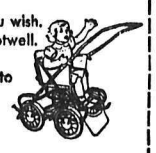

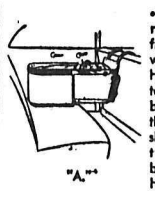

3. IT'S AN AUTO BED
• The Travel-Lloyd body is easily removed from the carriage frame. • Two hangers supplied with each Travel-Lloyd Carriage. Hangers have 4 notches to adjust to varying heights of auto-seat backs. • For tiny babies, raise the backrest and it carries as shown in "A." Leaves room for two passengers. • For older babies, place as shown in "B." Hood may be used if desired.

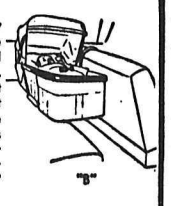

"A." "B"

4. IT'S AN AUTO SEAT
Sturdy, safe and comfortable.

5. IT'S A BASSINETTE
For home or travelling, use the "Travel-Lloyd" body with special folding stand (available as an extra).

6. IT'S A HIGH CHAIR
Most convenient when travelling.

Freeman's

New Denver Group Completes Plans For Annual Church Supper, Concert

NEW DENVER—Final arrangements have been made for the annual church supper and concert, plans being set by the Women's Association of Turner Memorial United Church at its monthly meeting at the home of Mrs. E. M. Kirkwood.

The supper will take place November 2, and is an important event in the church calendar.

The meeting was conducted by the first vice-president, Mrs. G. H. Croy, in the absence of the president, Mrs. William Martin led the devotional period. Mrs. G. A. Emary, a former member, was welcomed back, and Mrs. James Minnis was greeted as a new member.

CHOCOLATE BARS

There were 44,600,000 dozen chocolate bars produced in Canada last year, 4,000,000 less than in 1954.

EATON'S

VANCOUVER STORE TRAVELLING FUR EVENT

Now at EATON'S in NELSON

4 POINT Guarantee Quality Value Style

You'll thrill to the breath-taking collection of exquisite furs . . . seldom before such a high-style, high-quality selection! **All coats are offered at prevailing Vancouver Store prices!** Be sure to inspect this fine showing . . . consult the experienced fur representative in attendance.

Make this YOUR FUR COAT YEAR! Buy NOW . . . all garments on display are for immediate delivery . . . no ordering from samples, no waiting!

Remember, too, every fur coat purchase is backed by the famous EATON guarantee: "Goods Satisfactory or Money Refunded."

Special Budget Plan Terms for this Event feature

NO DOWN PAYMENT

"Furs, like diamonds, are bought on faith . . . and faith in your furrier is your best assurance of quality."

Last 3 Days
Today, Friday, Saturday

636 BAKER ST. Phone 1860

About the Town

By Alice Stevens

PHONE 1369 OR 1844

Visiting Mr. and Mrs. Gordon Webb, Kokanee Street are Mr. Webb's mother, Mrs. A. Webb of Toronto, and his aunt, Mrs. R. P. Lucas of Churchill, Ont.

• • •

Mrs. H. H. Currie, 824 Baker Street, has returned from Marysville where she has been the guest of Mr. and Mrs. A. C. Bolk.

• • •

Mr. and Mrs. Everett Kuhn, 512 Innes Street, and Mr. and Mrs. William Stern, 524 Hoover Street, have returned from Alberni where they attended the funeral of Mrs. W. Duley. Mrs. Duley was the mother of Mrs. Stern and the grandmother of Mr. Kuhn.

• • •

Mr. and Mrs. J. Niehaus and family, 1502 Stanley Street, spent the holiday weekend in the East Kootenay.

• • •

Mr. and Mrs. Len McIssac, View Street, were in Moose Jaw to visit Mr. McIsaac's mother who is in hospital.

• • •

Mr. and Mrs. Jim James, 623 Latimer Street, visited their daughter, Miss Barbara James in Calgary.

• • •

Mr. and Mrs. Lloyd Catley, 702 Observatory Street, were recently guests at the home of former Nelson residents, Mr. and Mrs. William Fowles in Penticton.

• • •

Mr. and Mrs. Ben Sutherland, 709 Hoover Street, spent Thanksgiving weekend in Spokane.

• • •

Mr. and Mrs. O. C. Odegard, 608 Third Street, and Mrs. G. S. Cooper, 610 Third Street, were recent Trail visitors.

• • •

Mr. and Mrs Frank Simister, 618 Houston Street, recently visited friends in Sirdar.

• • •

Mr. and Mrs. David Maloney, 318 Anderson Street, have returned from a 3-month holiday in Eastern Canada. During the visit to relatives and friends in Nova Scotia, a reunion of Mrs. Maloney's family was held in Westville, Picton County. It was the first reunion in 32 years. On their return trip they visited relatives in Boston and Lynn, Mass., Chester, Penn. and Calgary.

• • •

Mr. and Mrs. Gil Chilton and Mr. and Mrs. Grenville Bill were Kaslo and Slocan visitors over the long weekend.

• • •

Mr. and Mrs. J. S. Wheeler of Abbotsford visited Mr. and Mrs. Chris Irvine, Stanley Street. Ken London of Toronto was also a guest at the Irvine home.

Baby's little colds and fevers don't bother me now

When little sniffles or runny nose warn of coming colds — give Baby's Own Tablets at once. Sweet-tasting Baby's Own Tablets act gently but promptly to clear bowels of waste materials that make baby feverish and restless — and thus help Nature throw off colds. Used by millions of mothers, too, at teething time for relief of feverishness, gas, poor appetite, tummy upsets, etc. due to irregularity. Get Baby's Own Tablets at your druggist today. Clinically endorsed for efficacy and safety.

BABY'S OWN TABLETS

• NEW! BABY'S OWN COUGH SYRUP, made especially for babies. Unusually soothing — quickly relieving. Pleasant. Won't upset digestion.

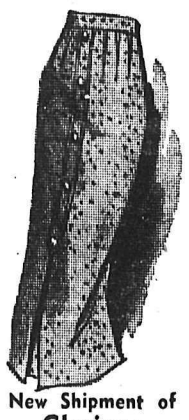

New Shipment of Glorious WOOL TWEEDS

Autumn shades of brown, blue, green and grey fleck. Ideal for your fall ensemble. 58" wide.

ONLY $2.95 per yd.

FELT

This fabric is as popular as ever his year. All current shades. 74" wide.

ONLY $2.95 per yd.

FELT APPLIQUE

For trimming your own skirts. Nice assortment.

$1.15 pkg.

For All Your Sewing Requirements, Call at Your

CUSTOM SEWING CENTRE LTD.

580 Baker St.—Ph. 1653

IRENE'S

Party-Going FROCKS

for the Style-Wise and Economy-Minded.

BEST FASHION BUYS

It's easy to dress smartly and thriftily for your every Fall occasion with values like these.

CAPITOL GROCERY and MEAT MARKET

Groc. Phone 264 Meat Phones 831-832

½ lb. Side Bacon		59c
½ lb. Baby Beef Liver		
Ground Lean Beef Fresh, lean.	3 lbs.	89¢
Stew and Kidney	Lb.	49¢
Veal Steaks or Roast Shoulder.	Lb.	43¢
Pork Hocks	Lb.	19¢
Veal Patties	Lb.	39¢
Rabbits Fresh.	Lb.	59¢
Leg of Pork Roast	Lb.	59¢

Roast Pork This Week

For your locker requirements SEE US FIRST

Lonely Grave May Give Answer To Mystery of Famous Artist's Death

TORONTO (CP) — The Globe and Mail says a body dug from a wilderness grave in the Algonquin Park area may answer the riddle to the death of Canadian painter Tom Thomson 39 years ago.

The newspaper says in a copyright story datelined Algonquin Park that the body was discovered by four men 10 days ago on a hill overlooking picturesque Canoe Lake.

"The discovery is being investigated by the attorney-general's department," the story says. "It is reported there was a hole in the skull of the exhumed body, which was found in a rotted coffin and pine box."

The death of Thomson, at 39, one of the country's foremost painters, has been a mystery. Some hold that Thomson was a victim of foul play.

SAY COFFIN EMPTY

The Globe and Mail says the body was found by William Little, superintendent of the Ontario Reformatory at nearby Brampton, Ont., Jack Eastaugh, principal of Norseman Public School in suburban Etobicoke, and Leonard Gibson and Frank Braught of Guelph, while on a sketching trip.

Mr. Little and the party noticed three depressions in the ground and dug until they hit upon the grave.

Thomson's canoe was found on the lake July 8, 1917, the paddles lashed inside the craft. About 10 days later a body was found in the lake.

"The body was identified as Thomson's and about a year later it was taken to Leith, near Owen Sound, for burial," says the Globe.

However, Mr. Little said, old-time residents of Canoe Lake maintain the undertaker who had been dispatched from Owen Sound went home with an empty casket.

Alderman Sprott Hits Out at Bread Prices

VANCOUVER (CP) — Alderman Anna Sprott said Tuesday she knows of a family here which has to pay $25 a month for milk and bread out of a monthly budget of $125. She said it is possible to buy bread "made with Canadian wheat in Russia cheaper than you can buy a loaf right here." Mrs. Sprott was authorized by council to continue her investigation into a price increase reported planned by bakeries and dairies.

REVIVE OLD CRAFT

LANGEWEHE, West Germany (Reuters)—West Germany's first pottery museum opens soon in this small town, centre of a district where the pottery craft has been followed for centuries. The museum will also serve as an instruction centre.

Sweater Girls Say ZERO Tops !

"ZERO is wonderful for washing my sweaters . . . keeps them soft and lovely as new . . . no shrinking or matting" . . . writes Miss M. of Vancouver. Try ZERO Cold Water Soap today. Specially developed for washing fine woollens. 59c package does 50 washings. At your local drug, grocery and wool shops. For Free sample write Dept. 4, ZERO Soap, Victoria, B.C.

Fast, deep-down relief from Arthritic and Rheumatic Pain

with the skin-penetrating power of "Deep Heat"

Quick! Massage New Mentholatum Rub into the sore spots. In 30 seconds feel a warming glow . . . then comforting ease for painful hands, knee, shoulder, hip and other aching joints and muscles. New Mentholatum Rub contains a special combination of medicinal ingredients to give deep, skin-penetrating power. Greaseless, stainless. Get a tube of New Mentholatum "Deep Heat" Rub today.

New MENTHOLATUM "Deep Heat" RUB

CONFIDENTIALLY YOURS

—by Byrne Hope Sanders

MONTREAL, Oct. 11th—What makes really good coffee? . . . One thing only—*really good coffee* to begin with. That's what is yours with the New INSTANT CHASE & SANBORN. You can see for yourself, through the window in each jar, the rich coffee color. You can tell before you taste a drop that it will give you the real coffee flavor you want in an Instant. Back of this fine coffee stands nearly 100 years of experience—nearly 100 years in searching always for new perfections in preparing and blending. Give yourself and your dear ones the true coffee satisfaction of the New Instant Chase & Sanborn this *very* day. Wish you *would!*

As The Years Pass . . . it becomes more important than ever to guard regularity with the right foods. Sedentary workers also know the need for guarding regularity. That's one reason RED RIVER CEREAL is so popular—it's been known for years as Nature's mild regulator. It tastes so good, too. There's something about Red River's blending of three wholesome grains that gives it a delicious flavour all of its own. Mothers know too, how nourishing a cereal Red River is—for hard-playing youngsters and hard-working adults. So you see, Red River Cereal makes the best kind of breakfast for us all.

It's Truly Amazing . . . I find . . . how much Lanolin Plus Hair Spray Set does for one's hair. It has *so many* values for hair beauty. For one thing—it is ideal for setting pin curls—adds a silky "just brushed" look, and gives curls that last up to a week. There's no "lacquer" look either—but a new, soft beauty that will delight you. Like all of the LANOLIN PLUS products, this HAIR SPRAY SET has a high lanolin content—so that it *conditions* your hair and, used regularly, brings that smooth, well-coiffed look that we all want. $1.50 at all better drug stores.

With Winter Days crowding in on us . . . it's a gay and entertaining idea to have a beautiful budgie in your home. They're so easy to keep in tip-top health with BROCK'S NATURAL FEEDING DIET . . . that gives him *all* the food elements he needs. And budgies bring so much pleasure with them. Our budgie, Sir Isaac, welcomes me joyously first thing in the morning and chirrups his good-night as I tuck the cover over his cage at night. *Do* know the pleasure that a budgie can bring to *your* family. And be sure to keep him healthy on the famous Brock's Natural Feeding Diet.

Whether It's A Few Pounds Only . . . that you want to lose, or a long-term reducing programme you want to undertake, believe me, there's nothing so effective as AYDS and the Ayds Plan. Clinical tests, under medical supervision, have proved that men and women lose weight more effectively with Ayds and the Ayds Plan than with other reducing methods. Ayds have a caramel-like quality about them, and are enjoyable to take. Vitamins and minerals have been added, too. Taken before meals, as directed, your appetite for fattening foods is curbed—and you just naturally eat less, so you lose weight. Do take advantage of Ayds—*right now!*

Now, For The First Time, you can make a *real* lemon pie filling in one minute with no cooking. Yes, thanks to new ROYAL INSTANT LEMON PIE FILLING, you can turn out home-made style lemon pie filling in an instant. All you do is mix Royal with hot water, stir, and your pie filling is ready! And this is not a pudding. This is *real* lemon pie filling with the rich, glossy texture, the true lemon color, the delicious lemon flavor of pie fillings you've always had to cook till now. Try some. If you prefer an *extra strong* lemon flavor, then just add some lemon juice to the pie filling. You'll thank the Royal people for providing this time-saving, work-saving, *sure* way of making real lemon pie filling *in an instant!*

Such A Bustle . . . in the homes across Canada these days. So much of interest to do in these Fall weeks that everyone should have *all* the energy foods they need. Top o' the list is BLUE BONNET MARGARINE—so sunny-sweet in flavor, so nutritious—made from pasteurized skim milk—with essential minerals and vitamins added. Remember that *"Everything's* better with Blue Bonnet on it!"—a piping-hot baked potato—fresh muffins—vegetables—everything's better—not only in flavor but in energy-building food values. Use it for your baking, too—and you'll have a satisfying success. Nothing like Blue Bonnet!

Quebec Can Supply World With Asbestos For Another Century

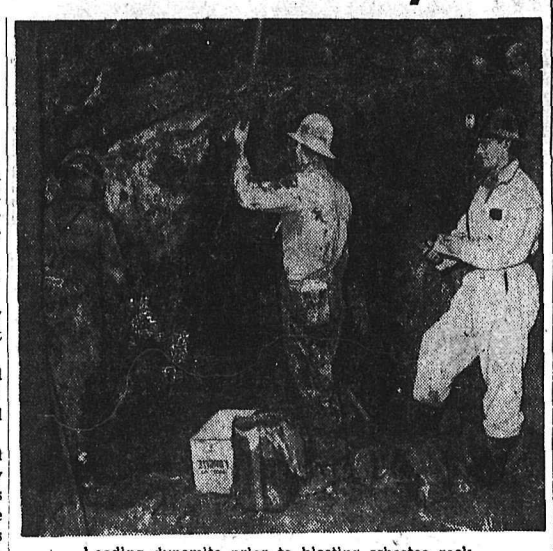

Loading dynamite prior to blasting asbestos rock.

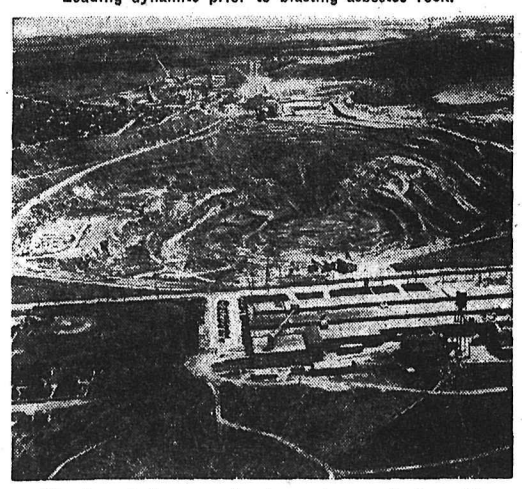

Air view of the open-pit mine and new asbestos mill.
—Central Press Canadian photos.

By LEE HANCOCK
Correspondent for
Central Press Canadian

QUEBEC — On the edge of a yawning, mile-wide hole, is the town of Asbestos. There is nothing obscure about the name of the town.

It is so named because it is built around the world's largest and most productive asbestos mine. The mile-wide hole is the huge, open-pit Jeffrey mine, out of which asbestos has been taken since 1881.

The pit is worked very little these days. Today the open-quarry method of mining asbestos is not considered efficient, and instead the miners go underground.

The modern asbestos mill, which is the focal point of the town, was opened formally a scant two years ago. It replaced several outmoded mills, cost some $20,000,000, and is a source of pride in the town's 10,000 inhabitants.

The working male population of Asbestos daily pours into some 30 miles of tunnels. The object of their labors is a serpentine-veined, green-gold rock which is both a fibre and a mineral. The veins contain fibres of asbestos. The thicker the veins, the longer and more valuable, the fibre.

Depending on the length of the fibre, asbestos sells for anywhere from $1200 a ton for the top grade to $35 a ton for the shortest lengths.

The separation of asbestos fibre from its ore is done by mechanical means. The chrysotile rock is crushed repeatedly, and after each crushing the fibres are removed by air suction.

RECOVERY UNCHANGED

The basic principle behind the recovery of asbestos never has changed but the amount of production has. Back in the early days of asbestos mining a hard working boy sometimes could pick enough asbestos out of the rock to fill as many as 17 bags each day.

Today, instead of the laborious hand chisel, miners use dynamite. The ore is loaded by electric shovel and hauled in 22½-ton diesel trucks. Current production from the pit ranges from 4000 to 6000 tons per day. The people of Asbestos are supplying more than a third of the free world's requirements of the strategic stuff.

Primarily, asbestos is famous for its resistance to heat. That property, in addition to making it a freak of nature, also has caused it to be one of the world's more important minerals.

Wherever modern machinery runs into the problems caused by heat and friction, and that's just about everywhere, asbestos is needed. It is, for example, the essential ingredient in auto clutches and brakes. Jet engines were made possible by asbestos. It is used in guided missiles. Its biggest use, of course, is in shingles and other building materials.

Scientists still are trying to figure out a way to make synthetic asbestos, haven't even come close.

The United States imports 90 per cent of its asbestos needs from Canada. Besides Canada, the only other major user of asbestos to have an adequate supply within its borders is Russia.

ANOTHER CENTURY

The busy little French-Canadian town of Asbestos is only about 60 miles north of Vermont. Part of the Quebec deposit extends into northern Vermont, where one firm, the only major producer of asbestos in the U.S., maintains a mine.

The Asbestos company figures that the town of Asbestos is good for another 100 productive years. They're currently planning to fill up the huge hole which is the now almost obsolete open-pit mine. It will be quite a project, as at one point the mile-wide hole is 450 feet deep.

Since the days when the Greeks made wicks of it to burn oil at the feet of the goddess Athena, asbestos has come a long way.

The uses for it continue to grow. Everybody in some way or another is served by asbestos. Even the movie moguls of Hollywood use it as "snow" in winter scenes.

Queen Elizabeth Rocks 'n' Rolls

IVER, England (CP) — Queen Elizabeth danced to rock 'n' roll music until the wee hours Wednesday at a gay 21st birthday for her cousin, the Duke of Kent.

"It was all very regal, you know," said a fellow guest.

"You couldn't say she actually did the rock 'n' roll herself, but she did dance animatedly."

Her partner as the band played See You Later, Alligator and Rock Around the Clock was Lord Porchester, 32-year-old peer.

Nearly 200 royal personages and members of London's high society helped the duke celebrate his coming of age at Coppins, the home of his mother, the Duchess of Kent. The party lasted from 9 o'clock Tuesday inght until the last guests straggled out at 5 a.m. Wednesday.

QUEEN LEFT AT 3 A.M.

The Queen and the Duke of Edinburgh left just after 3 a.m. for the 20-mile journey back to Buckingham Palace.

Some of the younger set rocked 'n' rolled, with varying degrees of skill, until nearly dawn.

The gay young duke is as devoted a rock 'n' roll fan as many of his contemporaries. The duke is seventh in line of successors to the throne.

The party was divided into two sections. First came a private family dinner party, attended by the Queen and the Duke of Edinburgh, then a dance for about 130 young friends of the duke and his 19-year-old sister, Princess Alexandra.

It was the most important social event of the season, and London's glittering west end Tuesday night was left to the tourists and the second-string social set.

N.Z. Entrant Quits Contest

BIRMINGHAM, England (CP)—Honey-blonde Miss New Zealand has walked out on the Miss World contest because she can't face parading in a bathing suit. And besides, she has hardly a thing to wear.

The reluctant beauty, 20-year-old Jeanette de Montalk, vanished from London two days ago. She was to have competed against girls from a score of cuntries next Monday for the title of Miss World.

MIND MADE UP

A reporter found her living in a YWCA hostel here, adamant in her decision not to participate.

"I'm finished with it," announced the green-eyed young lady. "I do not want to parade in a bathing costume before hundreds of people.

"Furthermore, I do not own the sort of clothes to compete with some of the girls.

"My wardrobe is only a normal one bought by my family and friends who rallied around at home. Some of the girls have Dior gowns."

All Pull Together

SALMON ARM, B.C. (CP) — Salmon Arm citizens have contributed $250 toward the university of British Columbia rowing team fund. A Salmon Arm boy, Carl Ogawa, is coxswain.

WHEN A Los Angeles, Calif., dog-catcher took her five-month-old beagle pup, Mrs. Margaret Gomez bit the dog-catcher. So the dog-catcher handcuffed Mrs. Gomez to the truck, kept the dog and called the police.
—Central Press Canadian.

Brussels World Fair to Show How Canadians Live

OTTAWA (CP) — Canada will spend $2,750,000 on its exhibit at the (1958) Brussels World Trade Fair, Trade Minister Howe said Tuesday.

He said the exhibit will not only be used to advertise Canadian products but also to tell the world how Canadians live.

"We do not plan to exhibit and advertise only products which may be the object of commercial exchange or which may enhance national prestige," he told a press conference. "We want to show the human aspect of Canada's contribution to the spiritual, cultural and social order as well as to the world's economy."

The World Fair, which will run from April 17 to Oct. 19, 1958, will be the first exhibition of its kind since the New York's World Fair of 1939, he said.

The 172 by 195-foot Canadian pavilion has been designed as a white steel frame, partly open to the outdoors, partly glass walled and partly masonite surfaced. Its landscaping will reproduce Canada's Arctic tundra at mid-summer.

SEAWAY MODEL

One of the most striking displays will be an 80-foot model of the St. Lawrence Seaway project. There will be exhibits of Canadian industry, agriculture, fisheries, forestry, northern development, transportation and communications, trade, education, government, scientific development, literature, drama, art, crafts, films, photographic arts, music and ballet.

G. F. Bannerman, head of the department's exhibitions branch, said Congress voted $15,000,000 for the United States exhibit at the fair. The United Kingdom was spending more than $2,000,000 on one of its two buildings. France planned to spend $4,000,000.

He said one report had placed Russia's planned spending at $40,000,000 but he did not put too much reliance on the report.

LONDON (CP) — A diamond jubilee veteran car race from London to Brighton is scheduled for Nov. 4. Only automobiles made before 1917 can qualify for entry.

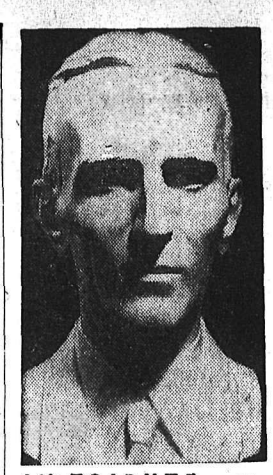

IN TRIBUTE — This bust of Nikola Tesla, developer of AC current system, was sculptured by a Chicago friend, John D. Brcin. Tesla, a Serb, was born July 10, 1856.

By Appointment To Her Majesty The Queen Gin Distillers Tanqueray, Gordon & Co. Ltd.

there's no gin like Gordon's

IMPORTED FROM LONDON, ENGLAND

AVAILABLE IN VARIOUS BOTTLE SIZES

This advertisement is not published or displayed by the Liquor Control Board or by the Government of British Columbia

British Columbia Interior Vegetable Marketing Board

NOTICE

to REGISTERED OWNERS in DISTRICT NO. 11
Nelson - Trail

The annual meeting of the registered owners for the purpose of electing one (1) delegate to represent them during the coming season will be held at Mr. Earl Shannon's residence, R.R. No. 1, North Shore, Nelson, B.C., on Monday, October 29th, 1956, at 8:00 p.m.

ALL REGISTERED OWNERS are urged to attend this meeting at which a member of the board will be present.

The B.C. Interior Vegetable Scheme requires that all owners register with the Board and defines an owner as any person registered in the books of any Land Registry Office as the owner in fee-simple of any land within the area, or as the holder of the last agreement to purchase land from the Director of Soldier Settlement (or his predecessor, the Soldier Settlement Board) or Director, Veterans Land Act, and who in any such case grows or causes to be grown for sale upon such land, comprising one-quarter of an acre or more, any regulated product, and any holder of a lease of land in the area, of which land not less than three acres is used for growing any regulated product for sale and which lease is for a term of three years or more.

ALL OWNERS are required to register with the Board. Those persons not registered may obtain the necessary forms by writing to the Secretary, B.C. Interior Vegetable Marketing Board, 1476 Water Street, Kelowna, B.C., and in the case of a lessee, should produce evidence as to his lease.

NOTE: Any owner who has not registered can at the time of the meeting file with the Chairman a statutory declaration showing that he is qualified to be so registered.

BY ORDER OF THE BOARD.

Dated at Kelowna, B.C.,
This 26th day of
September, 1956.

Wise birds wait!

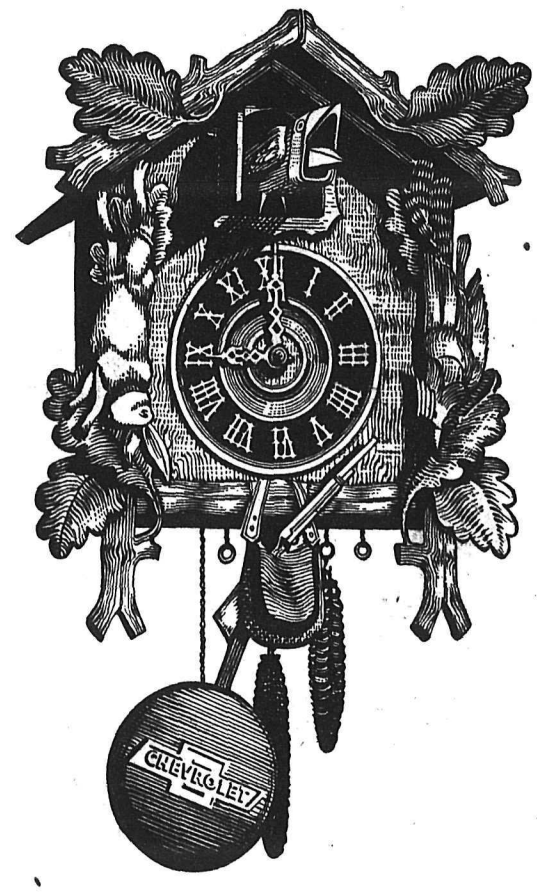

They don't go out on a limb for the first new car they see. That figures. Because it just naturally takes a little longer to bring out a car that's sweet, smooth and sassy. Like the new '57 Chevrolet. It's new right down to the wheels it rolls on — with a daring new design, a new nothing-like-it automatic drive and a new V8 besides. Longer and lower, too. No wonder wise birds are waiting. Are you one?

Bide your time till

FRIDAY, OCT. 19

National Announcement Day for the

'57 CHEVROLET

C-157C

Only franchised Chevrolet dealers CHEVROLET *display this famous trademark*

See Your Authorized Chevrolet Dealer

Savings no smart housewife will want to miss!

CHECK YOUR CHOICE OF THESE VALUES

4 TINS
Heinz Cream of Tomato Soup
4 TINS
Heinz Vegetable Soup
4 ROLLS
Purex Tissue
49c

Jumbo Writing Pads
200 Pages. Each
Bamboo Rakes
2 for
4 pkts. small
Baking Cups
49c

4 tins Lynn Valley
Size 5 Peas, 15 oz.
4 TINS, 15 OZ.
Frankford Cream Style Corn
4 TINS, 8 OZ.
Heinz Baked Beans
4 tins; 8 oz.
Heinz Spaghetti in Tomato Sauce
49c

Liberty's GREAT FALL Food Fair

Prices: Thurs., Fri., Sat.—Oct. 11 to 13

You are invited to take advantage of Nelson's first and finest SUPER MARKET

The Liberty for greatest variety, new foods, new ideas, brands you know and trust. Don't let dollars slip out of your hard earned pay cheque. Be sure . . . shop at your Nelson-owned food market that brings you BETTER VALUES EVERY DAY.

★ **Lipton's TEA** ORANGE PEKOE. Enjoyed by millions. Save 17c ..... **lb. $1.19**

★ **Instant COFFEE** NABOB. 2 oz. Full-flavored, 100% pure coffee ... **59c**

★ **PEANUT BUTTER** SQUIRREL. 48 oz. Children's favorite ... **95c**

★ **SYRUP** LUMBER JACK. Nalley's, 32 oz. Serve with flapjacks **39c**

★ **PANCAKE FLOUR** AUNT JEMIMA. 3½-lb. pkt. **53c**

Savings Galore

Save money and stack it away, when you shop
For weekend meals and every meal, the easy, thrifty, one stop Liberty way. You'll find bigger variety at Liberty and the staff is never too busy to be of helpful service to you — You'll like Liberty.

you know you save at Liberty

LIBERTY'S SHOPPING GUIDE

With Hallowe'en just around the corner, drop in and see our huge selection of kisses, suckers, popcorn, candy pencils, candy corn and little individual candy, wrapped, sold by the box for 89c of 72 pkgs.

How about trying our long French-style bread at 19c a loaf. You can always pop it in the oven to make it even more crusty; and serve it with some really fancy cheese, of which we carry a large selection. Presto! — Last but not least, look over our specials and be penny-wise.

With tomato soup on special and with our home-made, pure pork sausages, why not try this economical dish?

1 lb. Sausages; 1 can Tomato Soup (undiluted); 1 Green Pepper; 1 Large Onion; Salt and Pepper.

Brown sausages in small amount of fat, add onions and green pepper; add half can water and all tomato soup; little salt and pepper, cover and simmer for about one hour. Par-boil potatoes and place on top and simmer for another 15 minutes. Serves 4.

In our Produce Dept. we carry all fresh vegetables and fruits, full variety to make meals more exciting.

YOUR CHECK LIST FOR THIS WEEK'S BUYS

☐ **FRUIT CAKE MIX** Robin Hood; Makes 2-lb. Delicious Fruit Cake;		65¢
☐ **CHIPITS** Van Kirk's, Semi-Sweet; 6 oz.		29¢
☐ **SHELLED WALNUTS** 8 oz. pkg.		39¢
☐ **FINE COCONUT** A Liberty Feature; 8 oz. pkg.		16¢
☐ **SULTANA RAISINS** Martin's;	2 lbs.	39¢
☐ **Halibut Liver Oil Capsules** Pkg. of 50		69¢
☐ **MARGENE** Canada Packers;	2 lbs.	69¢
☐ **MARGARINE** Tulip; Quality at a Low Price;	3 lbs.	95¢
☐ **FRESH EGGS** "A" Small;	2 doz.	89¢
☐ **CHEEZ WHIZ** 16 oz jar. Save 12c Jar on Our Feature;		57¢
☐ **FRESH BREAD** Aunt Mary's, Wonderful Flavor, Energy Food; 16 oz.,	2 for	31¢
☐ **HALLOWE'EN CANDY** McCormick's Shellouts; 72 cello bags candies in box		89¢
☐ **30 FRUIT SUCKERS** By Weston, iWth Safety Sticks;		29¢
☐ **MARSHMALLOWS** Lowney's Angelus, White; 16 oz. pkg.		35¢
☐ **SUPER SUDS** New Detergent, Cleans So Quick; Save 20c on 2 pkgs.	2 for	64¢
☐ **PINK VEL** Liquid, for Dishwashing; Save 3c; Large size		38¢
☐ **BEAUTY SOAP** Colgate;	4 for	29¢

U. S. No. 1 NETTED GEM POTATOES

25 lbs. $1.05 – 50 lbs. $1.85 – 100 lbs. $3.55

These are perfect quality, good cookers, mealy, clean Potatoes. We are proud of their quality.

Assembling a layette . . . out-fitting a new member of the family? See our big selection of famous-name baby needs!

Snow Suits
Water and wind - resistant material. All quilt-lined. Priced up from $6.88

Bootie and Gown Set
Good quality flannelette. Only $1.59

SWEATER, BOOTIES AND BONNET SET
Yellow, blue or pink. Wool, rayon and nylon. Bought separately or in set. Only $1.98

Baby Pants
True fit by Tower. Guaranteed water-proof. Only ..... 25¢

Warm flannel SLEEPERS with sock footing. Sizes 2, 3 and 4. $1.19

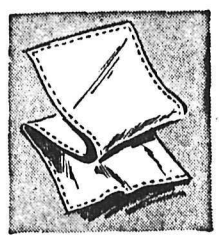

Soft and durable, extra absorbent, non-irritating DIAPERS of absorbent cotton flannel. Dozen, only $2.98

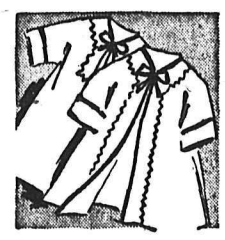

WRAPPER of cotton flannelette in white, yellow, blue and pink. 45¢ to 95¢

WARM UNDERSHIRTS in combed yarn. Button or tie front. Only ..... 59¢

PANTIES for training in soft cotton knit. Priced right. 19¢ to 39¢

BLANKET of napped cotton. Receiving type. Size 30 x 36. In pink or blue. Only $1.39

Boys' Car Coats For the little tot. Fur hood, collar, fully quilt-lined knitted cuffs. .. **$10.95**

Boys' Winter Caps and hats, touques, etc., just arrived. Price **98c up**

Boys' Jeans Completely lined, sanforized for extra warmth. Sizes 2-12 **$1.99-$3.45**

SERVE ROAST PORK WITH CRABAPPLES THIS WEEK

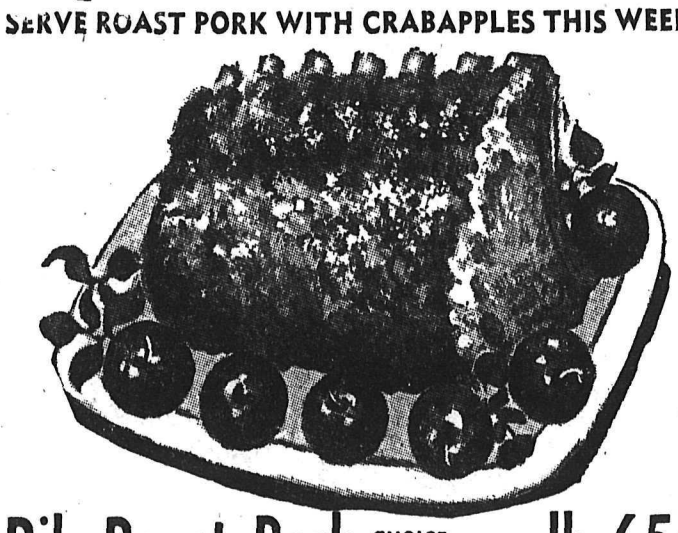

Rib Roast Pork CHOICE QUALITY ..... **lb. 65c**

Chuck Roast LEAN AND TENDER. GRADE "A" RED ..... **lb. 49c**

Beef Brisket LEAN ..... **lb. 20c**

Breakfast Sausage FRESH DAILY ..... **lb. 35c**

Spare Ribs LEAN, TENDER NO. 1 QUALITY ..... **lb. 45c**

Hubbard Squash
By the Piece
lb. 7c

Turnips
No. 1, Sweet
5 lbs. 33c

McIntosh Apples
Crispy, Fresh
7 LB. BAG 59c

Savoy Cabbage Used for cabbage rls. **lb. 10c**

Cabbage Green and Firm **lb. 6c**

Swift's Jamboree of Values Continues
ENTER THE $18,000 CONTEST — IT'S EASY!

PREM Round. 12 oz. tin. ..... 37¢

ALLSWEET 2 lbs. plus Rogers forks. Value $1.75. Only ..... 89¢

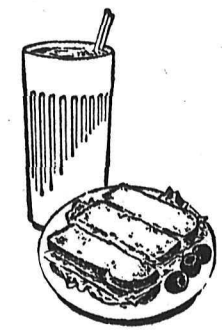

Enjoy a
Tuna Sandwich
Made with lettuce and tomato. Only ..... 35¢

Buttered TOAST with JAM and COFFEE ..... 25¢

SHOP and RELAX at LIBERTY

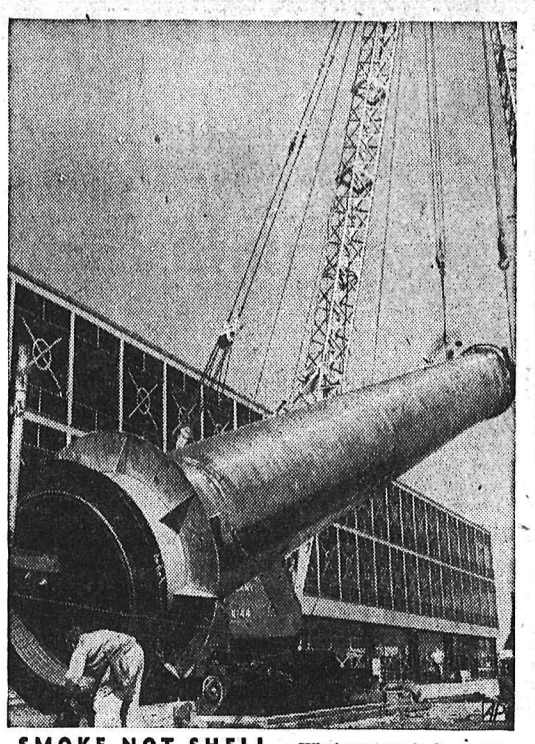

SMOKE NOT SHELL — What appears to be a cannon is nothing more than a giant stainless steel chimney, 77 feet long, being raised to its permanent mooring at Bloomfield, Conn.

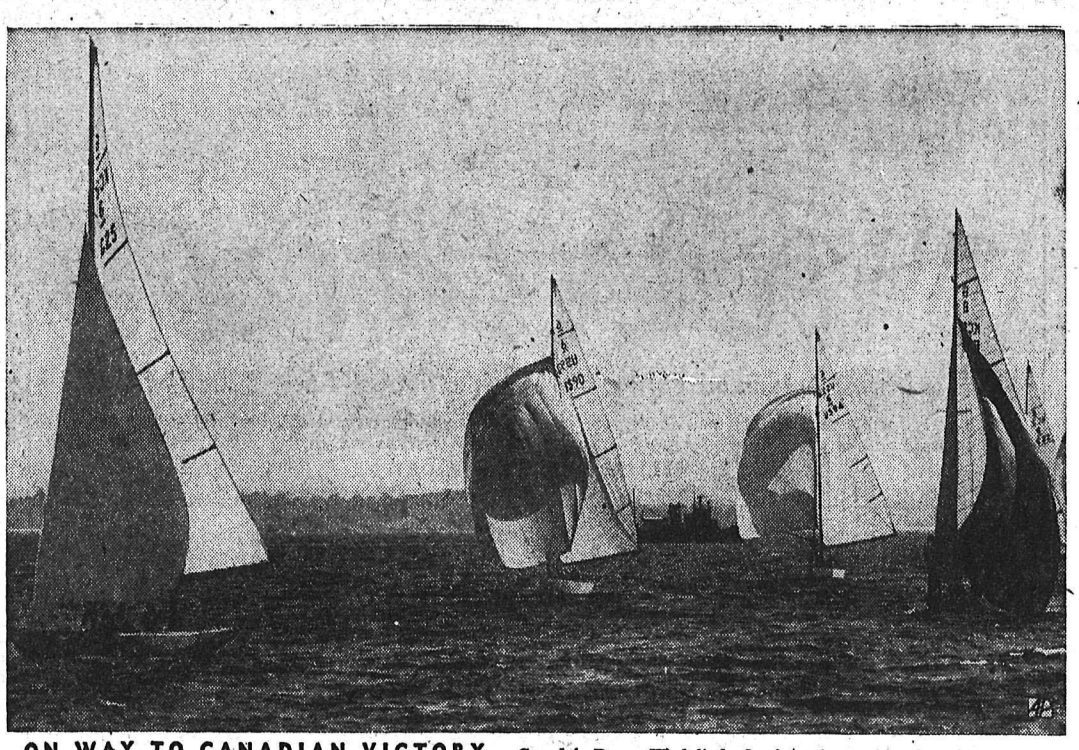

ON WAY TO CANADIAN VICTORY — Canada's Buzzy III, left, leads six-meter yachts at halfway mark during one of the series of races with American boats off Oyster Bay on Long Island Sound. Buzzy III won the competition.

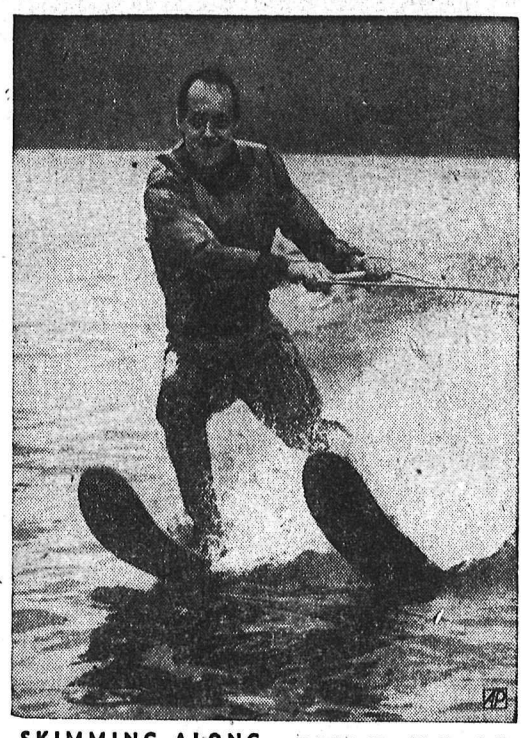

SKIMMING ALONG — Britain's Donald Campbell, who piloted his speedboat to new world mark on Lake Coniston, Eng., is just as happy behind a speedboat as he is at the helm.

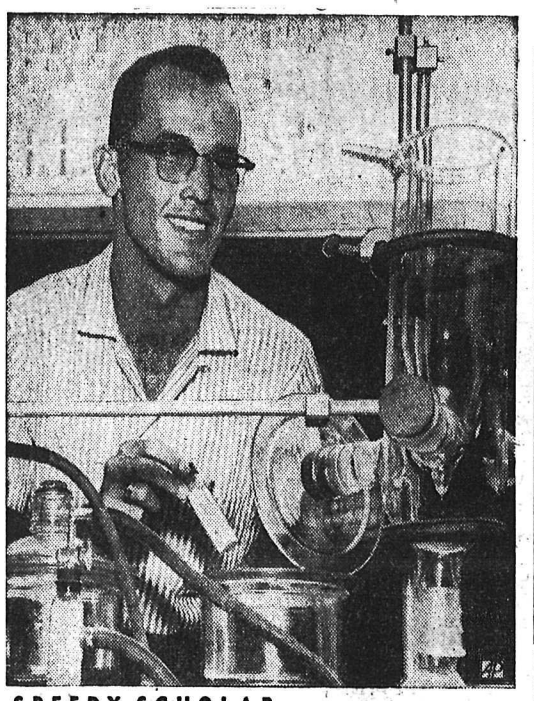

SPEEDY SCHOLAR — Bobby Morrow, America's sprint hope in forthcoming Olympics, works in chemistry lab during classes at Abilene Christian College in Abilene, Tex.

DARK VIEW — Jasper the cat wears glasses but it's no affectation. The Spokane, Wash., feline's sight is failing and its owner got glasses to cut down any strong glare.

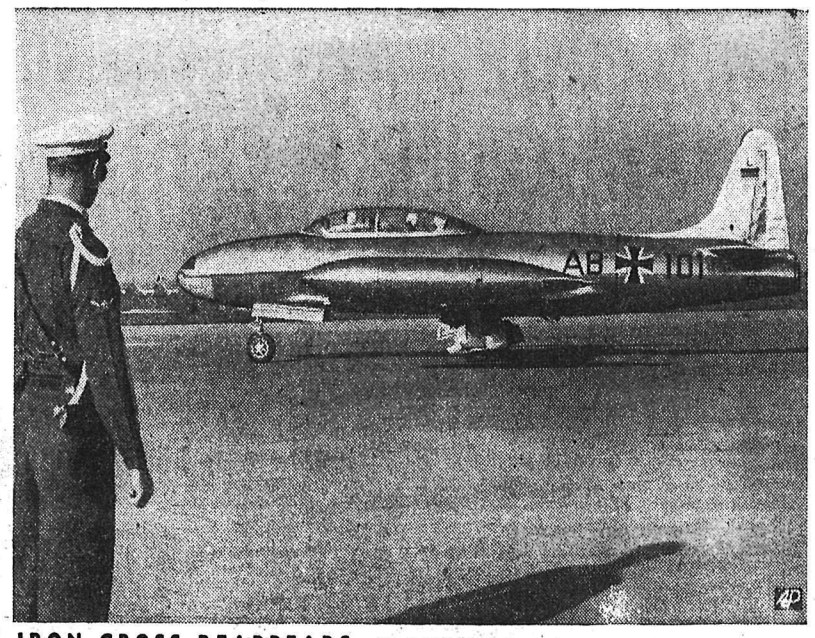

IRON CROSS REAPPEARS — U. S. MP watches German-manned fighter-bomber bearing the Iron Cross during Fuerstenfeldbruck, Germany, ceremony restoring the Luftwaffe.

RELIGIOUS CONTRAST — A carved idol made by New Ireland natives holds no terror for a Catholic missionary explaining its meaning to a Cologne, Germany, church rally.

ITALIAN VERSION — This ceramic face, no doubt inspired by Halloween pumpkins, is an Italian design for possible use on the eve of All Saints Day, a religious holiday.

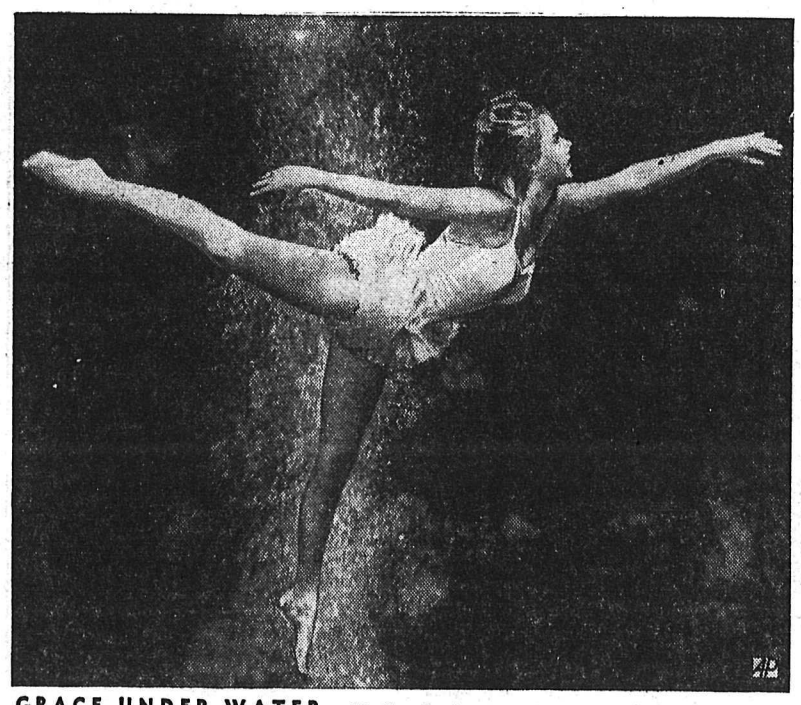

GRACE UNDER WATER — Marilyn Reed appears frozen in action as she glides through water during ballet practice at Brooksville, Fla. The bubbles are from nearby spring.

LEADER — Dr. Camilo Ponce Enriquez, 44-year-old career diplomat, is shown during his inauguration in Quito as the new president of Ecuador. His term is for four years.

PITY THE DRIVER — Authorities in Tengling, Germany, who set up mirror at intersection to aid drivers appear not to have considered its attraction for passing pedestrians.

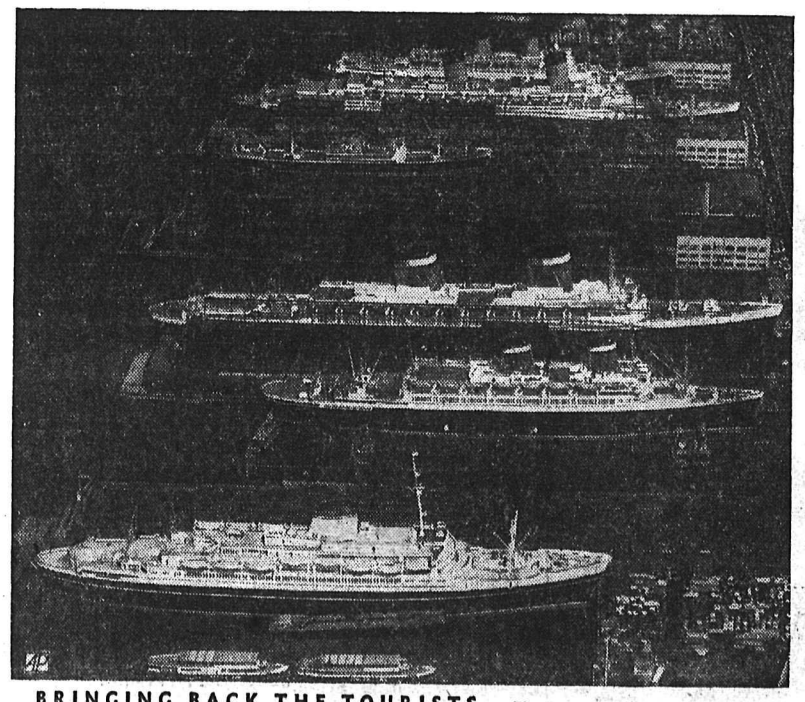

BRINGING BACK THE TOURISTS — Six transatlantic liners with some 7,000 passengers are berthed after their arrival in New York. From top are the Mauretania, the Queen Elizabeth, the Alsatia, the United States, the America and the Cristoforo Colombo.

LUCKY HEADPIECE — It appears to be a test gadget that Australian driver Jack Brabham is wearing but in reality the topper is just a good luck charm for Berlin race.

MAINTAINING THE LINE — A RCAF helicopter delivers supplies to an intermediate station on the Mid-Canada, second of three continent-spanning aircraft warning lines.

2359

Fall Is Here . . .

It's Time to Serve . . .

Heartier Meals!

Reap a Harvest of Savings at Safeway

It's Harvest Time! Time of Plenty! And we're bringing you values a-plenty! See the October Issue of Family Circle Magazine for new and exciting ways to make your Autumn meals hearty ! !

MARGARINE GOOD LUCK. See special knife offer. 1 lb. pkg. — 2 for 67c
PINEAPPLE JUICE LALANI, Fancy Hawaiian. 48 oz. tin — 33c
SEEDLESS RAISINS SULTANA. Australian 2 lb. pkg. — 42c

Campbell's Soup TOMATO or VEGET 10 oz .tin — 6 for 73c
Orange Juice OLD SOUTH, frozen 6 oz. tin — 2 for 39c
Quaker Oats QUICK. 48 oz. box — 41c QUICK. 5 lb. bag — 53c
Instant Ovaltine PLAIN or CHOCOLATE 12 oz. tin — 79c

Fraser Vale
Strawberries
Frozen. Make a strawberry shortcake. 15 oz. pkg.
39c

Meat Pies LIBBY'S, frozen. Beef, Chicken or Turkey. 8 oz. each — 2 for 63c
Cake Mixes FIVE ROSES. White or chocolate. 16 oz. pkg. — 2 for 39c
Pork and Beans TASTE TELLS. In tomato sauce. 15 oz. tin — 6 for 69c
Canterbury Tea ORANGE PEKOE . . . Relax! With a cup of refreshing tea. 1 lb. pkg. — $1.35

GREEN PEAS Taste Tells. Choice, 15 oz. tin. — 2 for 29¢
PEANUT BUTTER Beverly. Homogenized. 23 oz. jar. — 53¢
CRISCO All vegetable shortening. — 3 lb. tin $1.09
CREAM CORN Country Home. 15 oz. tin. — 2 for 31¢
MIXED PEEL Robinson's. 16 oz. pkg. — 35¢
GLACE CHERRIES Robinson's. Red, 8 oz. pkg. — 30¢
LIGHT WALNUTS Pieces. 8 oz. pkg. — 39¢
COCOANUT Monogram. Fine or medium. 8 oz. pkg. — 18¢

No. 1 Alberta
HONEY
White. 4 lb. tin
$1.19

Enjoy... Canadian Cheese

BIG FOOD VALUE

Enjoy your favorite Cheese at Safeway's Money-Saving Prices!

Burns' Cheese Spredeasy. — 2 lb. pkg. 99¢
Medium Cheese Berkshire Ontario. Lb. — 59¢
Cheez Whiz Kraft. A delicious spread. 16 oz. jar — 67¢
Spredeasy Cheese Burn's. 1 lb. pkg. — 55¢
Handi-Snack Cheese Kraft Assorted. 8 oz. pkg. — 33¢

"Family Circle" Magazine
13 colored pages of Harvest Dinner ideas. Now on Sale — 7c

CHECK THESE EVERYDAY LOW PRICES !

Sardines Brunswick. 3¼ oz. tin. — 10 for 95¢
Dog Food Gaines. 5 lb. carton. — 79¢
Apple Juice Sunrype. 48 oz. tin. — 2 for 55¢
Tomato Ketchup Heinz. 11 oz. bottle. — 29¢
Graham Wafers Christie's. 14½ oz. pkg. — 25¢
Ice Cream Party Pride. ½ gal. — 79¢
Kraft Dinner Macaroni and Cheese. Carton. — 2 for 29¢
Tomatoes Vanity Fair. 28 oz. tin. — 31¢
Oxydol Giant package deal. — 75¢
Nabob Coffee Drip or Reg. Lb. — $1.12

Safeway's tender **Pot Roast!**

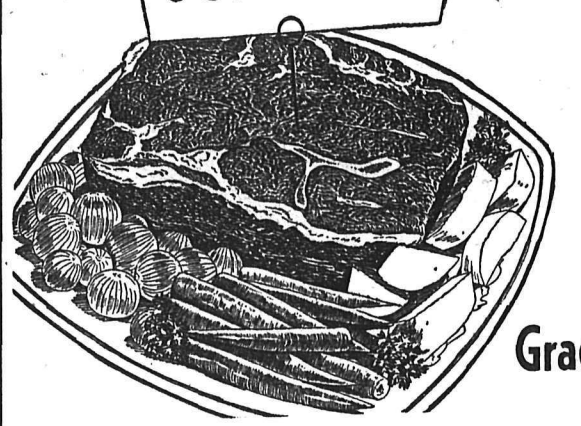

BEEF CHUCK ROAST

Tender and Delicious
Blade Bone Removed
Grade **A** Red lb. **45c**

Veal Shoulder Roast Or STEAKS — lb. 35c
Veal Rib Chops Choice quality, tender, delicious. — lb. 59c
Plate or Brisket For boiling, or braising. — Grade A Red lb. 18c
Sirloin Steak Trimmed Waste-Free — Grade A Red lb. 79c

BREAKFAST SAUSAGE
Small Casings
3 lbs. $1.00

Join Safeway's
TURKEY CLUB
Get Your First Stamp Worth 50c Free

Safeway's (the) place to buy POTATOES

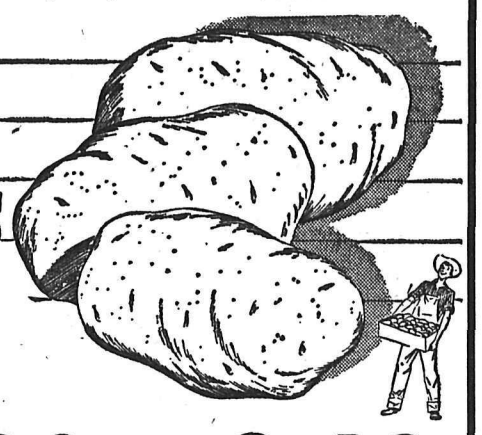

They're the most handsome-looking potatoes grown. They have a delicious delicate flavor . . . Bake some today. At this low price you'll want plenty on hand.

NO. 1 GEM POTATOES
10 lb. shopping bag 43c — 100 lb. bag $3.69

GRAPEFRUIT FLORIDA PINKS. New Crop — 2 lbs. 35c
ORANGES CALIFORNIA VALENCIAS. Size 252's — 3 lbs. 39c
APPLES MCINTOSH. Orchard fresh — 7 lbs. 59c
CARROTS Young, tender — 2 lbs. 19c
ONIONS Cooking. Okanagan No. 1 small — 3 lbs. 5c
CABBAGE Firm, green heads — lb. 7c

Prices Effective Oct. 11 to 13

CANADA SAFEWAY

We Reserve the Right to Limit Quantities.

Recipes . . .

Quick Snacks for Young and Old

By ALICE DENHOFF

Here are some ideas for snacks that will appeal to young and old alike.

For example, Peanut Butter Shortbread will last only a short while after it is served.

Sift 1½ cups already sifted flour once. Measure and add ½ cup sugar, ½ teaspoon salt and sift again.

Cut in ½ cup peanut butter and ½ cup butter (chilled) with pastry blender or 2 knives until mixture looks like coarse meal.

Add 2 tablespoons light corn syrup. Mix thoroughly.

Shape into 1½ inch rolls, then cut in ¼ inch slices.

Bake on ungreased cookie sheet in 325 degree F. oven, 20 minutes or until light brown.

Approximate yield: 4 dozen slices.

This mixture, if desired, can be stored in refrigerator or freezer, if rolls are wrapped tightly in waxed paper, to be baked when needed.

EXCELLENT TREAT

Stuffed eggs, California style, are an excellent treat at this time of year.

Cut 6 hard-cooked eggs in lengthwise halves. Remove yolks and rub through sieve. Add ¼ teaspoon salt, ⅛ teaspoon black pepper, ¼ teaspoon dry mustard, ½ teaspoon Worcestershire sauce, 1½ teaspoon grated onion, 2 teaspoons butter, melted, tablespoon chili sauce and ¼ teaspoon celery seeds.

Add ¼ cup mayonnaise, beating until fluffy. Then add 8 chopped, ripe olives.

Refill egg whites, leaving surface roughened.

JAM EGGNOG

How about a jam eggnog when that youngster comes in tired? It is especially good for the child who has to have plenty of milk and eggs but who balks at these items when they are served straight.

So for a delicious disguise, combine in a bowl 1 cup chilled milk, 1½ tablespoons strawberry preserves or jam, dash of salt, 1 egg yolk, dash each of cinnamon and nutmeg.

Beat well with rotary or electric beater. Just before serving, fold in 1 stiffly beaten egg white. Serve in tall glasses topped with a dash of nutmeg. Instead of strawberry, pineapple, black raspberry or apricot jam will do as well.

READ THE CLASSIFIED DAILY

Needlecraft By Laura Wheeler

TOTS LOVE HIM

The Cuddle Clown has come to town to make your Toddler happy! Takes lots of rough treatment and always comes up smiling!

Pattern 684 has directions for 12-inch doll; clothes pattern included. Use a man's sock; gay scraps for Clown suit.

Our gift to you—two wonderful patterns for yourself, your home—printed in our Laura Wheeler Needlecraft book for 1956! Dozens of other new designs to order — crochet, knitting, embroidery, iron-ons, novelties. Send 25 cents for your copy of this book NOW—with gift patterns printed in it!

By TRACY ADRIAN

STUDY PERIODS could be greatly enlightened by any young miss who is smart enough to choose a school dress as chic and pretty as the one pictured above. It's a dress that will delight teen-agers as well as their mothers and will stand them in good stead through many a semester. The fabric is a dark gray brushed rayon flecked with bright slubs of royal blue, red and green and feels and looks all the world like wool. The skirt is full, via a series of unpressed pleats and the bodice, buttoned to the waist is nicely fitted and accessorized at the collarless neckline with a self scarf edged with bright red fringe.

Need Doctor For Eye Injury

By Herman N. Bundesen, M.D.

Don't try to treat your own eye injuries.

While quick treatment is essential in cases of eye emergencies, it should be performed by someone who knows what he is doing.

CHEMICAL BURNS

Chemical and ultraviolet burns, for example, are frequent causes of eye injuries. Both require expert treatment.

In cases of chemical burns, the eye should be promptly and thoroughly irrigated with tepid water after instillation of 4 per cent cocaine or 1 per cent Pontocaine.

If the irritant is lime, the eyes generally contain numerous small solid particles. These should be thoroughly rinsed out. Sometimes a doctor will have to remove them gently with a swab or forceps.

WELDERS' TORCHES

Causes of ultraviolet burns include welders' torches, arcing of high powered electric gear and long exposure to snow.

Usually it will be several hours before you'll notice any symptoms at all. Then the conjunctiva will become reddened and your eyes will begin to hurt. It may feel as though you have sand in them.

Any kind of light might make them hurt even more.

Within 24 hours, these symptoms generally will subside and disappear. Cold compresses might give some relief. Also, your doctor might prescribe adrenalin or Antistine Privine drops.

COMMON CAUSE

Vitreous hemorrhage is a fairly common cause of blindness. It may be a manifestation of hypertension in older persons. In young people, the condition is apt to recur until there is permanent loss of sight.

Generally, once the blood has been absorbed, sight will return. If it is not absorbed, short-wave diathermy of the globe may prove helpful.

The Doctor . . .

Eat Fresh Fruit Twice Daily

By Dr. Herman N. Bundesen

Fresh fruits should be a definite part of your daily diet. You should eat at least two servings of them each day. Expectant mothers and nursing mothers should eat even more.

Fresh fruits, especially the citrus variety, contain valuable amounts of vitamin C, or ascorbic acid. And vitamin C is essential to keep you healthy.

It's necessary for sound teeth and bones; it helps keep gum tissues firm; helps prevent irritability; strengthens the walls of the small blood vessels; protects the body from scurvy and certain painful conditions in the limbs and joints.

All citrus fruits (such as lemons, oranges and grapefruit) are excellent sources of vitamin C. Weight for weight, the citrus fruits are of equal value in this respect.

Two vegetables — green peppers and potatoes in jackets — also are fairly good sources of vitamin C.

Since cooking destroys some of the vitamins, I suggest you eat raw fruit frequently. And if you eat the fruit whole, you'll lose less vitamin C than if you make it into a juice.

Some vitamin C also may be lost through storing fruit in the refrigerator, the pantry or in the market; by home canning with the open kettle methods, and in some drying processes.

Commercially canned citrus and tomato products, however, retain their vitamin C content very well. If you don't want to go to the bother of squeezing your own oranges, lemons and the like, these canned products will do very well.

Handle fruits gently whether they are soft or firm. Bruising them, remember, permits rot to set in.

DRIED FRUITS

Let me add one word about dried fruits.

While many homemakers seldom give them to their families, dried fruits (such as figs, dates, prunes, raisins and apricots) are rich in iron. You probably should have them more frequently than you do.

Try them with cereal dishes. I think you'll find they add flavor and sweetness as well as extra nourishment.

Recipes . . .

Quality Vegetables Needed for Pickles

The consumer section, Canada department of agriculture, tells us that now is the time to look up favorite recipes for conserves, pickles and relishes. Fruit is ripe, tomatoes, onions and other vegetables are ready and grocers all over the country have laid in extra supplies of vinegar, spices and jars.

Remember, for best results only good quality fruits and vegetables should be used. All fruits and even some vegetables can be made into jam, but there are obviously some which are better than others for this purpose. Apples, rhubarb, pears, marrow and tomatoes do not make good jams by themselves, but they can be blended with other fruits for either jams or conserves.

A conserve is made from several fruits cooked together in the same manner as jam. Usually raisins or nuts or both are added but when nuts are used they are added after the cooking is finished. Sometimes ginger is used in conserve too.

PICKLES AND RELISHES

Pickles and relishes are combinations of either vegetables or fruits blended with spices and vinegar and usually sugar. The spices and vinegar add piquancy to the fruit and vegetables and help to give each pickle or relish its own particular flavor.

Although everyone realizes that pickles will never form a large part of our food, we are all aware of their great appetite appeal and their amazing ability to make other foods taste better. They add color and flavor to barbecues, buffet meals, candwich trays and everyday meals.

In making pickles and relishes it is important to use ingredients of good quality in order to get a perfect product. Spices should be used with caution, particularly in the case of cloves, allspice and hot peppers, since these are exceptionally strong-flavored. Pickling is a waste of time and energy if the spices which are used have lost their pungent odor and tang. In order that they will not be left over from year to year, it is wise to buy just the right amount of spices at pickling time.

TYPES OF VINEGAR

Although much of the flavor of pickles and relishes depends upon the spices used, the vinegar is important too. The flavor and acidity of vinegars vary according to the kind of fermented liquid from which they are made.

Of the commercial types, cider vinegar which is made from apples, has long been a favorite. White or spirit vinegar made from diluted distilled alcohol is preferred for pickles such as cauliflower and onions because it does not darken those white vegetables. It is suggested that a blend of equal parts of cider and white vinegars be used for most pickles and relishes. The blended vinegar available in many shops is a combination of two or more kinds of vinegar. According to Canadian Food Regulations, there must not be more than 55 per cent spirit vinegar in the blended type. In addition to the name blended vinegar, the label on the bottle sometimes lists all the component vinegars in descending order of the amount used.

Malt vinegar, made from malt barley or other cereal, is a golden brown like apple cider vinegar, or even a darker brown. It is in more general use in England than here in Canada and accounts for some of the difference in taste between their pickles and ours. Wine vinegars which are, as the name indicates, made from wines are more often used in salad dressings and meat and fish sauces than in pickles.

For recipes write to the Information Service, Canada Department of Agriculture in Ottawa, and ask for a free copy of the booklet, "Conserves, Pickles and Relishes". The Star Weekly Kitchen has two books on pickle recipes tested by Marjorie Elwood. They are called "Pickles" and "Relishes and Chili Sauce" and may be obtained by writing to The Star Bulletin Service, 80 King St. W., Toronto. They are 15 cents each.

MOTHER'S INSTINCT

LATTON, Wiltshire, England (CP) —Jinny, a five-year-old female terrier without pups of her own, has started adopting other small animals in need of a mother's care. So far she has had two rabbits and a kitten.

Girl Fails To Save Fiance

LIBERTYVILLE, Ill. (AP) — While his fiance tried desperately to save him, a 28-year-old animal trainer was killed Tuesday night by a 500-pound performing bear he was taking from its cage.

Paul Lemery was attacked shortly after he entered the cage of one of four bears he had been training for television appearances. Hans, a European brown bear, pinned Lemery to the floor and clawed and bit him.

Lemery's fiance, Shirley Rodriguez, 23, outside the cage, grabbed a seven foot pole and beat the bear repeatedly but it clung to Lemery. She then tried to lure the bear with sugar but was unsuccessful.

Screams by Lemery and Miss Rodriguez were heard by Robert Bellefuille, 26, an operator of a leather goods shop near the trailer where the bears were kept in three cages. He seized a .35-calibre hunting rifle, ran to the door of the trailer and fatally shot the bear in the head.

Lemery was still alive when police arrived and pulled him from the dead animal's grasp. He died on the way to hospital.

IT'S NEW! NEW! NEW!
COMING YOUR WAY!
nothing like it in all Canada
21
SEE THIS PAPER OCTOBER 17TH

grand eating
MALKIN'S Fancy APRICOTS
you'll enjoy all MALKIN'S FAMILY OF FINE FOODS
66-68

ROYAL CITY peas
ROYAL CITY peas
Pedigreed peas from our own vines near Ladner. Young, tender peas - the best that B.C. grows.
That means the best anywhere!

Dress Up With Marian Martin

NEW Printed Pattern

Easier to cut
Sew and fit

A PRINTED PATTERN — Easiest sewing! This lovely long-waisted style, newest and prettiest for a little miss! Make it a blouse and jumper outfit in corduroy for school; cotton dress for summer!

Printed Pattern 9096: Children's sizes 2, 4, 6, 8, 10. Size 6 jumper takes 2 yards 35-inch nap; blouse 1⅛ yards 35-inch fabric.

This printed pattern assures perfect fit. Easy directions printed on each tissue pattern part.

Send THIRTY-FIVE CENTS (35c) in coins (stamps cannot be accepted) for this pattern. Print plainly SIZE, NAME, ADDRESS, STYLE NUMBER.

Send your order to MARIAN MARTIN, NDN, 60 Front St. W., Toronto, Ont.

ONLY Gattuso OFFERS THIS FREE
OLIVE TREE

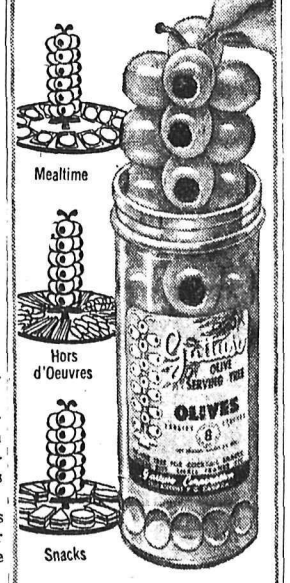

Add the festive touch to your table with this handy Olive Serving Tree. To serve, simply lift out the tree, complete with tasty stuffed olives, and place on a plate. You can re-use tree for cocktail snacks, small franks or tidbits.

Look for it in Gattuso's New "Jar with the Dimpled Bottom"

Self-frosted! A new idea with
Monarch White Cake Mix

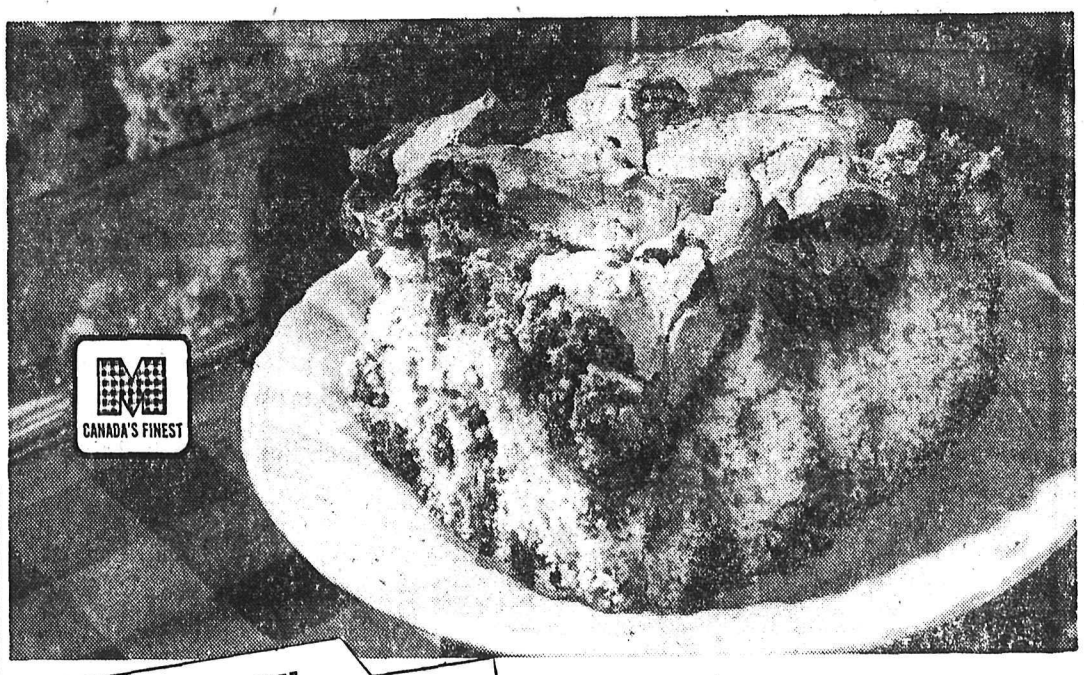

LEMON MERINGUE SQUARE

Oven Temperature 350°F. Bake 50 min. 8" square cake pan.

1 Pkg. MONARCH White Cake Mix
½ teaspoon Baking Powder
½ cup finely chopped seedless raisins
Grated rind of 1 lemon

Empty contents of Monarch White Cake Mix package into a mixing bowl. Add ½ teaspoon baking powder and prepare as per package directions. Lastly fold in well floured raisins (1 tablespoon of cake mix may be used for this purpose) and grated lemon rind. Pour into an 8 x 8 x 2" square cake pan. **Meringue.** Beat 1 egg white until stiff, but not dry. Add gradually ⅔ cup brown sugar and ½ teaspoon Vanilla. Fold in ½ cup chopped nutmeats. Using a spoon, drop meringue on top of batter. Bake 350°F. 50 min. Cool cake in pan.

Reach for the W-I-D-E yellow package

You take it from the oven all frosted ready to serve . . . and it's delicious! It's a new idea, a wonderful idea when it's made with Monarch White Cake Mix. Monarch guarantees a high, light, tender cake every time—a cake with a moist, fresh flavour that tells you it's made from only the finest ingredients. Right from the start—you know any cake you bake with Monarch will be a triumph!

Daily Tests show Monarch Mixes are Canada's Finest

Monarch Test Kitchens are testing Monarch Mixes continuously for you against all others. Not one Monarch Mix is passed till we're sure it is the finest mix you can buy, positively Canada's Finest.

MIX IT WITH EASE...SERVE IT WITH PRIDE...
MONARCH'S THE MIX WITH THE EGGS SUPPLIED!

Canada's Finest —
Monarch mixes

Cake Mixes • Sponge Puddings • Ice Box Pie • Tea-Bisk • Pie Crust Mix

OCTOBER SAVINGS are GREAT at TOM-BOY!

A Reminder . . .
All TOM-BOY Meats sold on a double your money back guarantee.
You Must Be Satisfied.

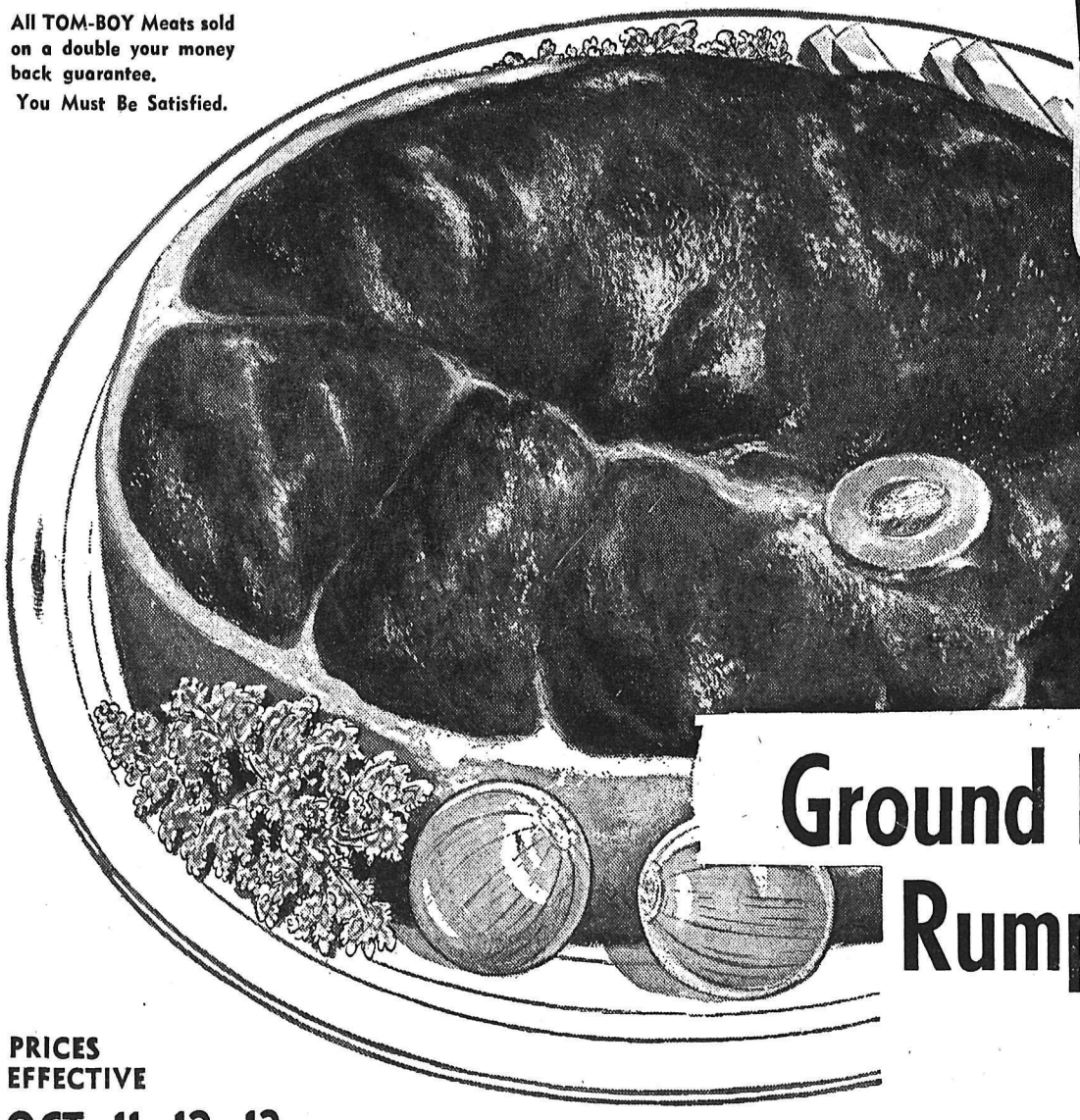

ROUND STEAK

Ground Round Steak – Rump Roast

GRADE A RED LB. **65¢**
All Cuts.

PRICES EFFECTIVE
OCT. 11, 12, 13

Those are no ordinary round steaks! They're cut from top quality steer beef specially selected by TOM-BOY buyers. This beef is at the peak of goodness — these steaks are really tender! Try 'em this week and you'll be buying 'em often!

Veal Shoulder Roast or STEAKS. Cut from Gov't. inspected veal. Milk fed. ..... lb. 29c

Genuine
SPRING LAMB
In a Basket . . . It's New, Different.
Roast, Stew, Chops. ..... lb. 39c

BACON
Lean and streaky. Serve bacon and eggs.
By the piece. ..... lb. 49c

Breast of Lamb
Serve a delicious stew.
Genuine Spring. ..... 2 lbs. 35c

Pork Spareribs
Serve barbecued or sweet and sour, with sauce.
Lean and meaty. ..... lb. 29c

Join Tom-Boy's
TURKEY CLUB NOW!
Details at your Tom-Boy store

50c FREE
Start Now and Have Your Turkey or Ham paid for before Christmas!

★ **PLUM JAM** MALKIN'S Pure. 48 oz. tin 65c
★ **FRESH EGGS** GRADE "A" Large. In cartons. Dozen 69c
★ **SOCKEYE SALMON** OCEAN KING, Fancy. 7¾ oz. tin 49c
★ **PITTED DATES** Martin's Lotus. 32 oz. pkg. 39c
★ **QUICK OATS** OGILVIE. 5 lb. bag 49c

★ **MARGARINE:** Blue Bonnet; 2's ..... 65¢
★ **CAKE MIXES:** Five Roses; 14 oz. pkg., ... 2 for 39¢
★ **CRUSHED PINEAPPLE:** Malkin's; 14 oz. tin, ... 2 for 49¢
★ **RED PLUMS:** Malkin's, Choice; 15 oz. tin, ... 2 for 29¢
★ **TOMATO JUICE:** Juno, Fancy; 48 oz. tin, ... 2 for 75¢
★ **GOLDEN CORN:** Malkin's, Fancy; 15 oz. tin, ... 2 for 29¢
★ **PORK AND BEANS:** Better Buy; 15 oz. tin, ... 6 for 65¢
★ **PORK SAUSAGE:** Swift's; 16 oz. tin ..... 39¢
★ **MUSHROOM SOUP:** Campbell's; 10 oz. tin, ... 2 for 37¢
★ **SWEET BISCUITS:** Weston's; 16 oz. pkg., ... 2 for 75¢

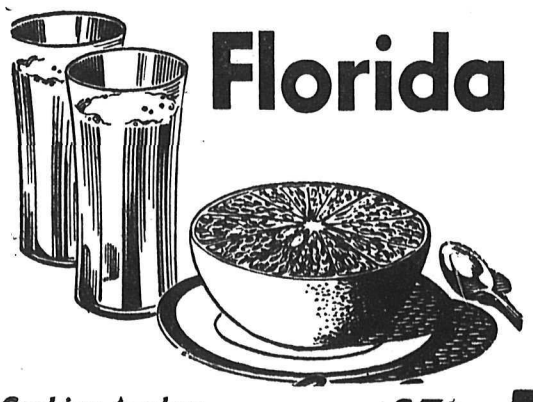

Florida GRAPEFRUIT

SWEET JUICY **2 lbs. 27c**

Wet Pack **SHRIMP**
NOLA. Broken. 4⅜ oz. tin 39c

Australian
Seedless Raisins
Light Sultanas. 4 lb. bag 79c

Cooking Apples: Alexander; 4-lb. cello bag ..... 27¢
McIntosh Apples: B.C. Fancy; ..... 6 lbs. 55¢
Carrots: Young and Tender; ..... 4 lbs. 29¢
Potatoes: No. 1 Netted Gem; 100-lb. sack $3.69

We Reserve the Right To Limit Quantities

You Rate More at a . . .
TOM-BOY STORE

SPORTS

The SHORT CIRCUIT

By JOHN SHORT
Sports Editor

Although I am a booster of the American League, I still cannot become overly enthused about New York Yankees' easy victory in the final game of the world series at Ebbets Field in Brooklyn Wednesday afternoon.

It was too easy. And it was a trifle sad.

The ease was evident, as witness the 9-0 score. The sadness, too, was obvious, especially when hulking Don Newcombe strode from the mound in the fourth inning with none out and New York leading 5-0.

Sport is a heartless business. Sport makes the eternal mistake of instilling in athletes the characteristics of a machine, seldom realizing that beneath the sun-tanned exteror and flannel uniform lies every nerve and emotion that exists in each of us.

Only once in a long time does the realization dawn that athletes are, above all, humans, subject to all the shortcomings that being human entails.

Everyone was only too willing to grant Babe Didrickson Zaharias sporting immortality because she obviously had a heart, not to mention her fabulous athletic talent.

Almost everyone is now too willing to grant Don Newcombe a one-way ticket to the wilds of Abyssinia because, the claim reads, he hasn't a heart. Nobody denies he has a fabulous talent for pitching a baseball.

* * *

Critics claim he folds up under pressure. They point to his miserable record in World Series play and for added impact they refer to the "sudden-death" game he lost to Robin Roberts in 1950 to allow Philadelphia Phillies to qualify for the inter-league struggle that year.

What can be said in his defence, if indeed a defence is necessary? Plenty.

One might mention that the first world series game he ever lost came about when Tommy Henrich hit a home run in the ninth inning of the 1949 classic and that the score was 1-0.

Giving up one run to the 1949 Yankees, featuring Henrich, Joe DiMaggio, Dr. Bobby Brown and others, is no disgrace.

One might also mention the 1950 sudden-death contest, when Dick Sisler hit a three-run homer in the 10th inning. Forgotten by most is the fact that Richie Ashburn had to uncork a perfect throw to nail Cal Abrams at home plate late in the game.

* * *

Can a pitcher be indicted for failure to win "crucial" contests when his mates score only one run in 19 innings, as in the two games mentioned? I say no.

Can a pitcher, especially one like Newcombe who has averaged better than 20 wins per season during his major league career, be labelled "choke-up" for failure to win because Yogi Berra hits home runs off him?

Again I say no. Berra has hit home runs off better pitchers than Newcombe.

And, since when did three hits and no runs win a ball game . . . for any pitcher?

Alston's Words Tel Tale of Woe

BROOKLYN (AP)—"They beat hell out of us," said Walter Alston sadly in his little office a few minutes after the last out of the last game of the 1956 World Series.

"But all I want to say is that this club worked like dogs all year long," the Brooklyn manager went on.

"They battled from behind. They did a wonderful job as far as I am concerned. They fought the Yankees right down to the seventh game."

Then he paid tribute to manager Casey Stengel and his victorious American League team.

"Casey did a good job—and they got some hitting."

The inevitable question came up—how about Don Newcombe, the big 27-game winner during the season who has yet to win a series game and was shelled from the mound in the fourth?

"Newk had as good stuff as I have ever seen him show," said Alston. "He either struck 'em out or they hit it over the fence.

"Before the game I talked things over with him. We've been getting hurt with two strikes and no balls on the batter. That's the way things were when Yogi Berra hit his first homer. The pitch wasn't a strike, but it wasn't as high as we wanted it."

Newcombe dressed and left the park long before the game ended although it was reported that the Dodger management wanted him to stay.

If there was a turning point in the series, it was Don Larsen's perfect no-hitter on Monday, won by the Yankees 2-0 to put them ahead in games, 3-2.

"If we had won on Sunday I would have used Clem Labine on Monday to try to win the series for us," said Alston. As it was, Labine won with a great shutout performance.

"Johnny Kucks' fast ball is alive," said Alston in a warm compliment to the winning Yankee pitcher. "It runs in and sinks a little bit."

The Dodger dressing room was as quiet and gloomy as might be expected. There were a few friendly pats and handshakes, but not much was spoken.

"We'll get 'em next year," a well wisher told Peewee Reese.

'Next year is a long way away for me," said the little Dodger captain sadly. Now 37, the Dodger shortstop is near the end of a long and brilliant major league career. Age is creeping up on others in the Dodger ranks — Campanella, Robinson, Sal Maglie, Carl Furillo, even the boyish looking Gil Hodges is 32. Part of the sadness in the Dodger dressing room undoubtedly came from the fact that for many of the "old pros" this may well have been their last chance.

Strikes 'n' Spares

Men's Commercial

High Single — Elmer Bay, Scona, 292; High Aggregate — Chuck Symmonds, Hilltoppers, 797; Team High Single — Hilltoppers, 1157; Team High Aggregate—Hilltoppers, 3352.

Senior Women's

High Single — Rose Matheson, Gerry's, 302; High Aggregate — Rose Matheson, Gerry's, 674; Team High Single — Alpha's, 962; Team High Aggregate — Dolly's, 2722.

Variety Club

High Single — Mary Arnott, Lazy Janes, 272; High Aggregate —Mary Arnott, Lazy Janes, 689; Team High Single — Hopefuls, 823; Team High Aggregate—Hopefuls, 2242.

Junior Women's

High Single — Billie Moore, Head Pins, 244; High Aggregate—Billie Moore, Head Pins, 635; Team High Single—Spartans, 845; Team High Aggregate — Spartans, 2369.

Mixed Commercial

Women's High Single — Lena Koehle, Hume Hotel, 279; Women's High Aggregate — Lena Koehle, Hume Hotel, 714; Men's High Single — Jake Koenig, Hume Hotel, 311; Men's High Aggregate — Chuck Symmonds, Lucky Strikes, 792; Team High Single — Hume Hotel, 1207; Team High Aggregate — Lucky Strikes, 3211.

Mixed League

Women's High Single—Doreen Allan, Friday Fives, 231; Women's High Aggregate — Doreen Allan, Friday Fives, 638; Men's High Single — Art Bouchard, Raindrops, 266; Men's High Aggregate —Pete Fahlman, Kit-Kats, 692; Team High Single — Raindrops, 988; Team High Aggregate—Diggers, 2741.

High Individual Singles of the week were rolled by Rose Matheson, 302, and Jake Koenig, 311.

CANUCK OWNER CRACKS BIG WHIP

VANCOUVER (CP)— Two Vancouver Canuck defencemen carrying excess poundage have come under the forceful direction of owner Coley Hall.

Watching the Canucks lose 5-2 to Victoria in a Western Hockey League opener, Hall observed that defenceman Carl Kaiser and Gordie Hudson were overweight.

He said Kaiser and Hudson have until next Tuesday to trim down to playing weight.

If Kaiser, now 210 pounds, does not reduce to 192 and 230-pound Hudson is not down to 205, Hall said he will trade, sell, or suspend them both.

TORONTO (CP) — Defensive backfielder Jim Hagerty was dropped by Toronto Argonauts of the Big Four football league Tuesday night because of an injured achilles tendon.

British Rugby

LONDON (Reuters) — Results of rugby matches in the United Kingdom:

RUGBY UNION
COUNTY CHAMPIONSHIP
Hampshire 6 Eastern Counties 12
Middlesex 6 Surrey 3
North Midlands 3 East Midlands 14

CLUB MATCH
Cardiff 24 Swansea 6

RUGBY LEAGUE
Liverpool City 12 Australians 40

Stamps Slice Three

CALGARY (CP) — Calgary Stampeders of the Western Interprovincial Football Union have placed quarterback Don Klosterman, halfback Peter Muir and Louis Wacker on the waiver list.

Fights

By The Associated Press

Sacramento, Calif.— Joey Lopes, 133, Sacramento, outpointed Teddy (Red Top) Davis, 135, Hartford, Conn., 10.

Richmond, Calif.—Jack Parelli, 137, Oakland, Calif. knocked out Irish George Sullivan, 137, San Rafael, Calif., 3.

San Jose, Calif.—Ruben Gargas, 181, San Francisco, outpointed Joe Louis 3rd, 185, Oakland, Calif. 10.

Batteries
MINING — LOGGING AND AUTOMOTIVE
Repairs to All Types
509 Lake St. Phone 898
ARROW BATTERIES

What a demand for Tip Top Twist Tweeds!

Lighter, more comfortable than ever—Twist-Tweeds from the top mills of England and Scotland . . . in Tip Top's exclusive "Heather Tones" . . . A mighty fine suit priced to please.

TAILORED-TO-MEASURE
"Tip Top" Clothes
Only $65.50 2 pc.
Exclusive with
FRANK'S
(Formerly Frank-n-Stan)
547 Baker St. Nelson
Phone 1717
YOUR
D-105
TIP TOP TAILORS

HUNTERS' SPECIAL
Glove-Soft Oiltan 10" Fully-Insulated Boot
Ribbey non-slip Gro-Cork sole. Pair $18.95
Guaranteed to Keep Your Feet Warm
ANDREW'S
Leaders in Footfashion
Established 1902

NOW
Plastic Doors
The beautiful door in our window has been reinforced with plastic. It will not crack, chip or peal and will never rot or in anyway change color. These doors can be had in any color and any natural wood finish. We invite you to inspect and enquire about its amazing beauty.
Associated
ENTERPRISES LTD.
PHONE 1704 NELSON, B.C.

BIG REWARD
FOR ALL CHEVROLET TRUCK BUYERS!

WANTED!
YOUR PRESENT USED TRUCK
HIGHEST TRADE-IN ALLOWANCE PAID

Sensational Money-saving rewards... if you act now! Get in on your Chevrolet dealer's tremendous Fall Sale of '56 Chevrolet Trucks—you've never seen such exciting truck values!

Get over to your Chevrolet dealer's fast—this is the Fall Sale no truck buyer can afford to miss!

Come see — the rewards in money saved are little short of spectacular! And watch the rewards go right on mounting up as your Chevrolet truck shows you just why the '56 Task-Force line pretty well *had* to make sales-history! The greatest truck line ever . . . champs of *every* weight class! Chevrolet power — easily the most modern, most efficient available, V8 or 6! Work-saving, work-speeding performance features by the dozens...prestige-making styling at its smartest!

'56 Chevrolet trucks — Canada's most wanted, largest-selling truck line! They'll clear fast at present prices. Hurry—while there's still a choice!

See your Chevrolet dealer at once!

THE MOST MODERN TRUCKS FOR YOUR JOB!

DON'T DELAY---COME IN TODAY!

A GENERAL MOTORS VALUE

CHEVROLET
Task-Force TRUCKS
CT-1156C

REUBEN BUERGE MOTORS Ltd.
323 VERNON ST. NELSON

Young Righthander Shines as Yankees Win

FOUR NEW PLAYERS ACTIVE AS HOME HOCKEY OPENER NEARS

Four hockey players checked in at Nelson Civic Arena Wednesday night as the executive of this city's Western International Hockey League representative continued their hunt for players likely to help strengthen the 1956-57 edition of Nelson Maple Leafs.

Three brothers from the Prairies — Dave, Pete and Frank Joyal — and a hard-skating winger showed well at the 90-minute workout.

The Joyal trio operates as a unit, with Pete pivoting for his older brothers. Dave, 21, and Frank, 24, both played Senior hockey in the Peace River district last season while Pete played for Edmonton Oil Kings.

Peter retired early when he felt a slight twinge in a knee he injured a short while ago playing football. He said he expected to be back on the blades tonight.

Jack McMillan, one of the club officials, said requests for information had been received from other players, adding that he didn't know whether any would be brought in.

Husky Al Izatt, who showed up at practice Tuesday night but did not strip for action, failed to put in an appearance Wednesday. Playing-coach Pat Egan indicated Izatt was waiting for his skates.

With Egan unlikely to see action in the home opener against Rossland Warriors Saturday, Marsh Severyn, Ernie Gare, Murray Parker and possible Izatt are expected to man the blue-line.

Severyn is moving more quickly and more decisively than at any time last season while Parker, although a trifle overweight, has lost little if any of the knowledge that carried him through successfully last year.

Gare, too, is back to normal. He threw two lusty checks at Eddie (Cotton) Schwab, who kept going. Gare hit the ice both times.

BRITISH SOCCER

LONDON (AP) — Results of soccer matches played in the United Kingdom Wednesday:

English League, Division II

Stoke City 3 Port Vale 1

Scottish League:

Glasgow Cup Final

Rangers 2 Clyde 0

Berra Blasts Two Homers, Sets Record for RBIs for One Man

By JACK HAND

BROOKLYN (AP)—Slender Johnny Kucks humiliated Brooklyn on three hits Wednesday to win the world series for New York Yankees in the seventh game 9-0 with the fearsome backing of four home runs including two by Yogi Berra and a grandslammer by Bill Skowron.

After losing six straight at the Ebbets Field bandbox, the Yankees again crushed Don Newcombe in a "big game" to end the Dodgers' one-year reign as world champions. It was the Yankees' 17th championship in 22 attempts and their sixth over Brooklyn in seven series.

Kucks, a 23 - year - old righthander from Jersey City with low, breaking stuff, had the Brooks rolling out or popping to the infield all through the sunny but chilly afternoon. He gave up just singles—two by Duke Snider and the other by Carl Furillo.

Climaxing this fine comeback after losing the first two games in Brooklyn, Yankees ended a two-year span of National League supremacy and restored the American League's edge to 34-19. Only one other club, the Dodgers of 1955, ever fought back to win a seven-game series after dropping the first two.

Kucks, making his first series start after four relief jobs, didn't allow a hit after Snider singled to left in the first until Furillo dropped a soft liner into centre for another single with one out in the eighth. Snider singled to centre with two out in the ninth for the third hit.

It was a tremendous effort by another Yankee pitcher and a surprising performance by an 18-game winner who was not effective in late season. Kucks walked three and didn't strike out a man until he whiffed Jackie Robinson for the final out.

STRATEGY PERFECT

Casey Stengel benched two left-handed hitters — Enos Slaughter and Joe Collins—against the right-handed Newcombe and got away with it. The two men he inserted into the lineup, Elston Howard and Skowron, each hit home runs.

The Dodger defeat was the most lopsided-shutout in a series game since Dizzy Dean pitched St. Louis Cardinals to an 11 - 0 romp over Detroit in the seventh game of the 1934 series, a day when the fans showered Ducky Medwick with fruit and vegetables.

The seven - game series drew 345,903 fans with 33,782 present for the finale. The net gate receipts came to $2,183,353.59.

Berra, who had hit a bases-loaded home run off Newcombe when he was knocked out with a 6-0 deficit in the second game, lashed into the jumbo-sized righthander for two more to send him home again. It was Newcombe's fourth series defeat and the 27-game winner still is looking for win No. 1 in the fall classic.

YANKS SET RECORD

MORE MORE MORE MORE MO

The Yankee deluge of four homers for a total of 12 in the series set a record, breaking their own mark of 10 hit against the Dodgers in 1952.

Berra set a series record with 10 runs batted in by adding four in the final game. The late Lou Gehrig set the old high of nine in 1928.

The Yankees sent Newk home to pack for tomorrow's trip to Japan with the other Dodgers before there was anybody out in the fourth inning. Berra had hit two home runs, in the first and third with a man on base each time, and Howard had opened the fourth with a shot over the scoreboard in rightfield before Newcombe trudged head down to the dugout.

The Yankees whooped it up in the clubhouse and Kucks joined the fun.

HAD GOOD PITCH

"I had a real good pitch," said Kucks. "The fastball. It sinks and it really sunk on Robinson at the end. I haven't used a slider much during the season. Yogi called for it and it really worked good."

Kucks helped himself with a fine running catch of Robinson's pop foul bunt in the fourth and Andy Carey went to his left to make a neat stop on Furillo in the fifth. Perhaps the best Yankee defensive play was Gil McDougald's catch of Hodges' liner to start a double play in the seventh.

WORTH $9,000 EACH

The victory was worth about $9,000 to each Yankee. Although the player cuts will not be announced until later by the office of commissioner Ford Frick, it was understood the Yankees had 36 full shares and the Dodgers 31.

A Dodger losing share would approximate $7,000.

NEW TACKLE TO JOIN STAMPS

CALGARY (CP) — Eric Christiansen, offensive tackle and defensive end, was expected to arrive here Wednesday to join the Calgary Stampeders football club, general manager Bob Masterson announced.

Christiansen is the last line cut of the Washington Redskins and is highly rated by that club's coaching staff. He weighs 235 pounds and stands six feet two inches.

Masterson also announced that Peter Muir, who was put up on waivers and claimed by Vancouver, Saskatchewan and Edmonton, has been recalled by the Stamps. Expectations are the Calgary club will make a deal with Saskatchewan for Muir's services.

The Calgary club's mentor also said that Bill Stevenson, injured in the late stages of Monday night's game against Edmonton, did not suffer any serious injury to his knee. He may be ready for action Monday when Stamps play their next game against the B.C. Lions.

Landy May Not Run in Trials

MELBOURNE (AP) — John Landy, runner of six of the world's 10 fastest miles, pulled out of the Australian Olympic 5000 metres tryout Wednesday and indicated he might not run in the trials at all.

The world mile record - holder said his injured ankles would prevent his running in the 500 Saturday and that it would be a "miracle" if he could run the 1500 metres trial a week later.

Landy doesn't have to worry about making the Australian Olympic team, however. He has been assured by the selectors that he could reach the team without running in the trials. His concern now is getting into shape to run in the Olympic Games.

Regals Win 2nd In WHL Action

CALGARY (CP)—Brandon Regals Wednesday night defeated Calgary 2-1 for their second victory over the Stampeders in three days in the Western Hockey League.

Ray Manson scored the winning tally for the Regals late in the third period to break a 1-1 tie.

Murray Wilkie netted for Brandon at 1:21 of the first period and Steve Witiuk scored Stamps' lone goal early in the final period.

A crowd of 3529 saw Lucien Dechene block 28 shots with sensational goal-keeping in the Brandon nets. Rookie Marvin Edwards blocked 16 shots for Calgary.

Brandon, who opened the season with a 3-1 win Monday night over Calgary in Brandon, stormed the Stampeders' net from the opening whistle.

UMPIRE RESIGNS AFTER 22 YEARS

BROOKLYN (AP) — National League President Warren C. Giles said Wednesday Ralph (Babe) Pinelli had officially resigned from the National League umpiring staff.

Pinelli umpired in the National League from 1934 through the 1956 world series and compiled the remarkable record of never missing an assignment in more than 3,400 games.

LUMLEY WANTS DECISION SOON

TORONTO (CP) — Veteran Harry Lumley says he wants to know by this weekend whether Chicago Black Hawks of the National Hockey League plan to use him as goalie this season.

Otherwise, he said in a telephone interview from his home in Owen Sound, Ont., Tuesday, he is going to give up hockey and devote his time to his automobile business in Owen Sound.

Lumley, bought from Toronto Maple Leafs during the off-season quit the Black Hawks' training camp at St. Catherines, Ont., last Friday because he couldn't agree with general manager Tommy Ivan over terms in his contract.

Wirkowski May Join Roughriders

OTTAWA (CP) — Rough Rider football club officials Wednesday talked with quarterback Nobby Kirkowski who has been placed on waivers by Hamilton Tiger-Cats of the Big Four.

General manager James P. McCaffrey and coach Frank Clair both made phone calls to Kirkowski at Hamilton.

Clair originally brought the durable import quarterback to Canada in 1951 when he was coach of Toronto Argonauts.

HOCKEY

EVENT 1 — W.I.H. LEAGUE

SENIOR HOCKEY

SATURDAY

8 p.m.

CIVIC CENTRE

Rossland Warriors

vs.

Nelson Maple Leafs

Contract and Reserved Tickets on Sale at Kootenay Stationers Friday and Saturday, 10:00 a.m. to 5:00 p.m.

Reserved $1.25 — Rush $1.00 — Children 35c

Attention Salmo Residents . . . Tickets may be obtained at Wilson & Stenson Hdwe.

HOCKEY

CIVIC CENTRE TODAY

SKATING TODAY

Tiny Tots

2:00 - 4:00

Children

4:05 - 5:55

Buy

WHITE OWL

in the handy pack of 5

2 PROTECTIVE CELLOPHANE WRAPPINGS

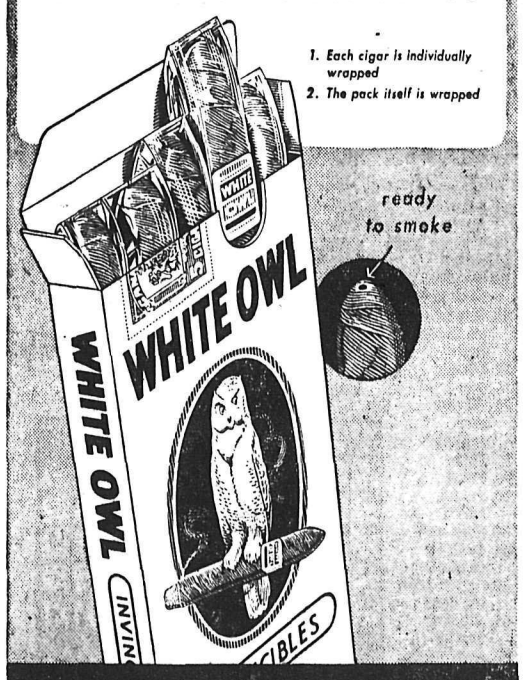

GUARANTEED QUALITY AND FRESHNESS

HOCKEY

SENIOR HOCKEY

Season Tickets NOW on SALE

CIVIC CENTRE OFFICE

10:00 a.m. to 5:00 p.m.

PRICES OF ADMISSION

Season Tickets $30.00

Contract Deposits $3.75

NOTICE

Season Tickets purchased before Oct. 13, 1956, will be $27.50

HOCKEY

MEN! BUY YOUR NEW TOPCOAT NOW

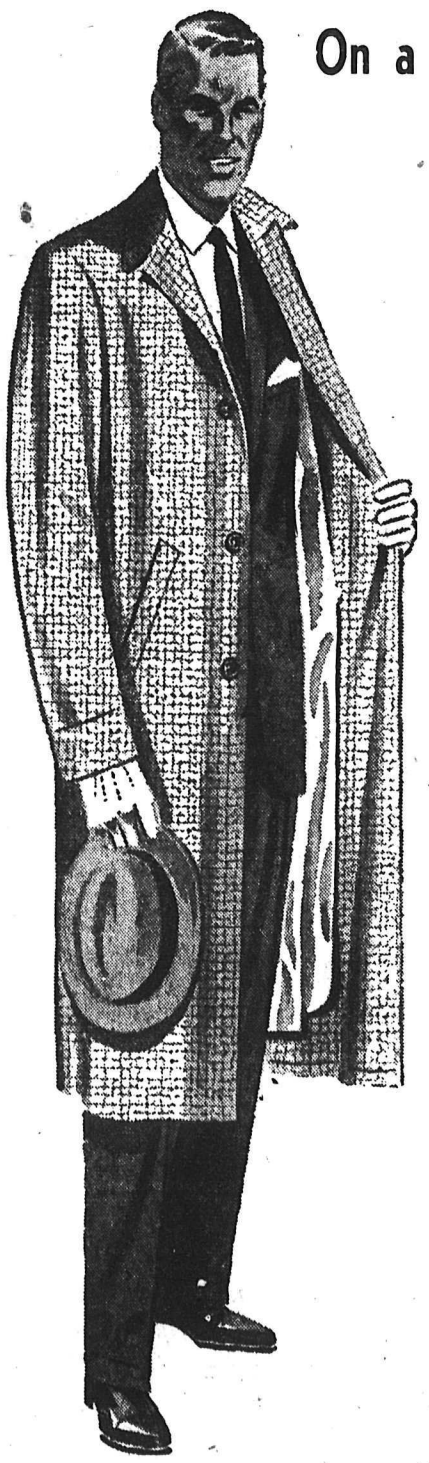

On a Convenient Bay Budget Plan!

- Rich, All-Wool Fleeces . . .
- Rugged Tone-on-Tone Tweeds . . .
- Zip-in Lining, Wool Gabardine . . .

PAY ONLY $8 DOWN!

Yes! Your choice of three handsome fall and winter coats . . . all at one budget value price! You may prefer a rich all wool fleece in traditional styling . . . or one of the popular new tone-on-tone tweeds in raglan sleeve styling or a fine all wool gabardine topcoat featuring a removable quilted lining that "zips-in" when the weather gets colder. Pay only $8 down on Budget Terms, and as low as $5 monthly! 39.95

- Luxurious "Alpacama"

PAY ONLY $10 DOWN!

Canada's most famous coat . . . buy it now on Bay Budget Terms, pay as low as $7 monthly! Enjoy the luxury of "Alpacama" . . . the wonder of warmth-without-weight in this expert blend of wool and cashmere. Your "Alpacama" topcoat will retain its fine appearance for years to come! 49.95

- Renowned "Harris Tweed"

PAY ONLY $12 DOWN!

You'll be proud to wear a topcoat of this world famous cloth — rugged "Harris Tweed" cannot be equalled! Every coat bears the genuine "Harris Tweed" label and has been perfectly tailored by one of Canada's leading coat makers! Raglan sleeve, bal-collar styling with rich leather buttons. Pay only $12 down and as low as $9 monthly on Bay Budget Terms! 59.50

SPECIAL! PAY $5 DOWN!

Limited quantity only of all-season showerproof coats. Navy, medium grey, brown. Sizes 36, 40, 42, 44, 46. As low as $5 monthly on Bay Budget Terms! 14.99

Hudson's Bay Company

INCORPORATED 2ND MAY 1670

CONVAIR LUXURYLINERS

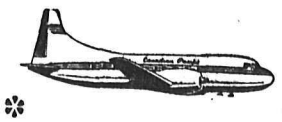

DAILY FLIGHTS*

to VANCOUVER and CALGARY

FROM CASTLEGAR

(* except Sundays)

Enjoy lounge-chair comfort . . . roomy, pressurized cabin . . . stewardess service.

Connections with Canadian Pacific "Empress" flights to Europe, Mexico, Hawaii.

Ask about low "FAMILY FARES" and the famous "FLY NOW - PAY LATER" Plan

PHONE 204

Canadian Pacific AIRLINES

To: Europe, Hawaii, Australia, New Zealand, Mexico, South America, The Orient.

WINGS OF THE WORLD'S GREATEST TRAVEL SYSTEM

LIL ABNER

HENRY

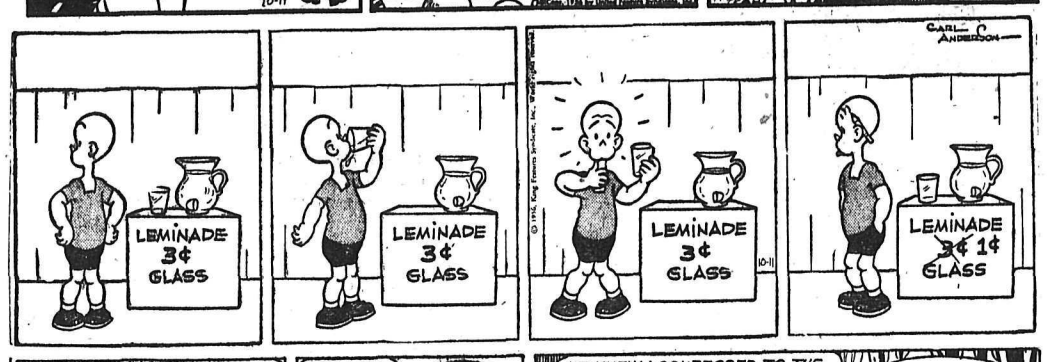

LONE RANGER

BLONDIE

SECRET AGENT

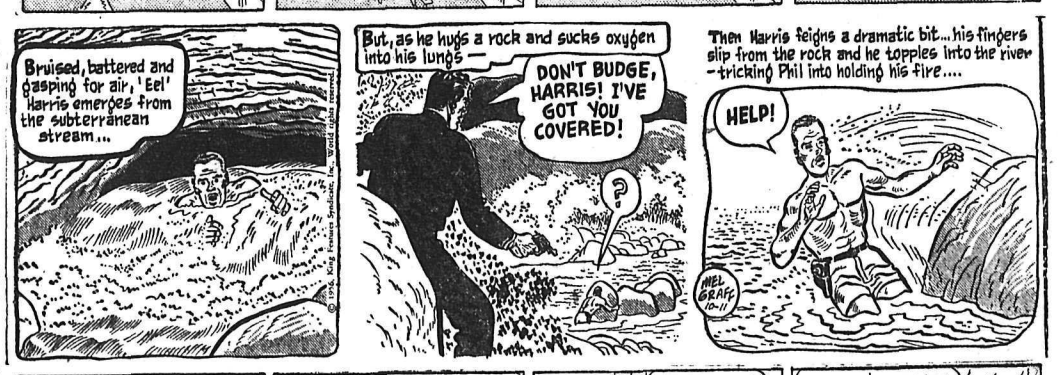

DONALD DUCK

BUZ SAWYER

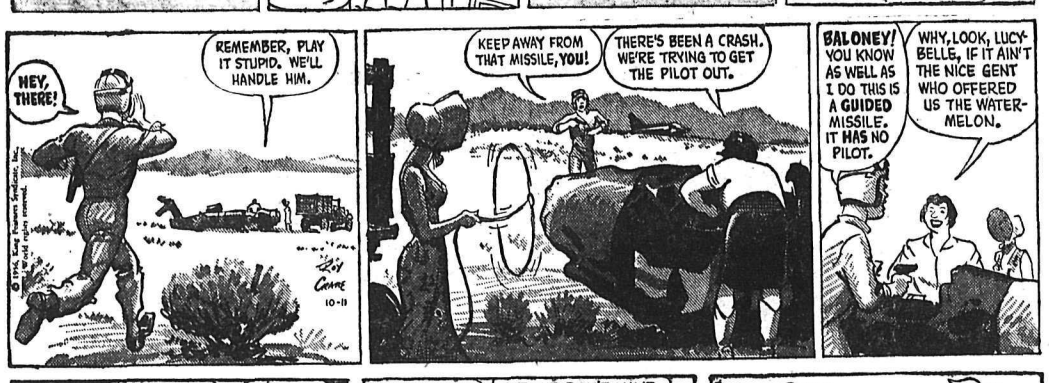

BABY JIGGS

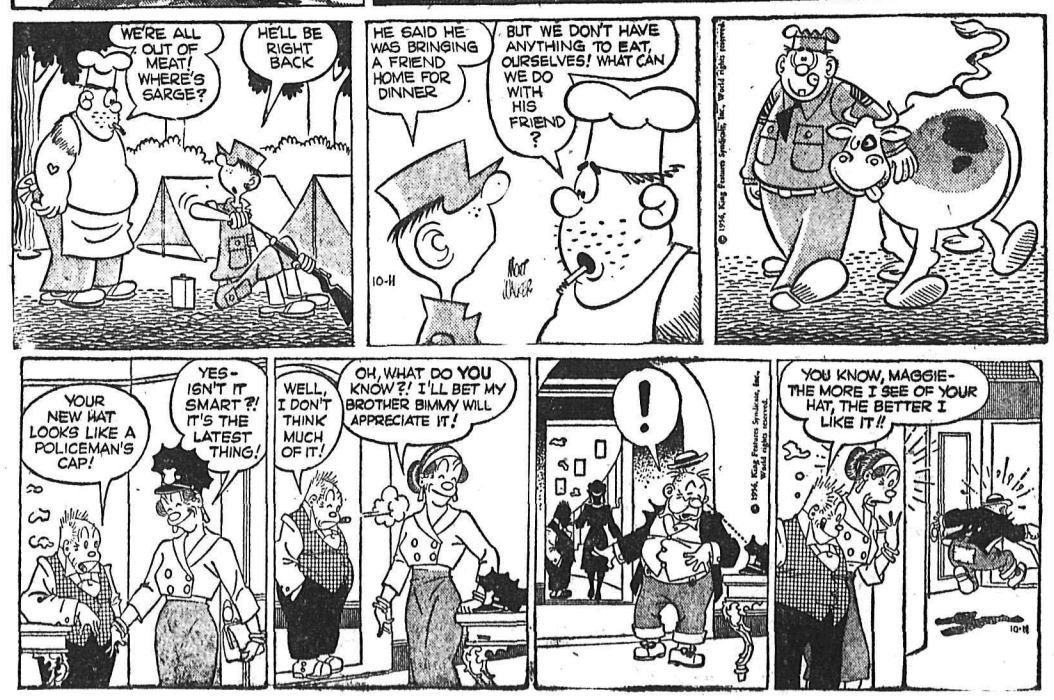

STOCK QUOTATIONS

The Daily News does not hold itself responsible in the event of an error in the following lists.

Quotation lists from the Canadian stock markets are compiled and published by the Daily News as a service to subscribers. The lists are added to or revised constantly. Stocks in which there is particular interest, and not now quoted, can be added at the request of readers.

TORONTO STOCKS

MINES	
Acadia Uranium	.14
Algom Uranium	16.50
Anacon Lead	2.35
Anglo Rouen	.13
Aubelle	.10½
Aumacho	.48
Aumaque	.14
Base Metals	.71
Brilund	.76
Campbell C	16.75
Can Met	1.63
Cassiar	8.10
Central Patricia	1.12
Chimo	.90
Coin Lake	.14
Cons Denison	9.15
Cons. Discovery	3.50
Cons. Halliwell	2.24
Cons Howe	4.00
Cons Mining & Smelting	29.50
Cons. Red Pop	.30
Con Sub	3.80
Conwest	6.05
Copper Corp.	1.59
Donalda	.55
Dyno	1.04
East Malartic	1.55
East Sullivan	5.30
Elder Gold	.40
Falconbridge	38.75
Faraday	1.16
Frobisher	3.85
Geco	18.12½
Geo. Scientific Pros.	1.25
Giant Yel.	5.20
Glen Uranium	.75
Goldcrest	.14
Golden Manitou	2.30
Grandines	.33
Gunnar Gold	18.75
Harminerals	.52
Headway	1.00
Hollinger	27.00
Hudson Bay	80.50
Inspiration	1.20
Int. Nickel	101.75
Iron Bay	2.50
Joliet Que.	.80
Jonsmith	.24
Kenville	.10
Kerr Addison	17.25
Labrador	20.50
Lakeshore	4.10
Little Long Lac	1.73
Lorado	1.15
Louvic't	.22
Macassa	2.00
MacDonald	.70
McLeod	1.40
Madsen R. L.	2.20
Malartic G. F.	1.35
Maneast	.20
Martime	2.74
McKenzie R L	.35
Milliken	1.30
Mining Corp.	22.37½
Mogul	2.99
Multi Mins	1.20
New Alger	.14½
New Bidlamaque	.12
New Fortune	.28½
New Highridge	.62
New Harricana	.21
New Jason	.17
New Lund	.40
New Thurbois	.13
Nipissing	3.55
Noranda New	59.37½
Norgold	.18
Normetals	7.00
Norpax	1.62
North Can	1.30
Opemiska	14.87½
Pickle Crow	1.41
Placer Devel	13.00
Preston E. D.	5.85
Quebec Copper	1.61
Quebec Lab	.15
Quebec Lithium	10.00
Quebec Metallurgical	2.90
Quemont	23.62½
Rainville	1.37
Rayrock	1.50
R. J. Towsey	.82
San Antonio	.74
Sherritt Gordon	8.10
Silver Miller	.98
Stadacona	.30
Steep Rock	21.75
Slocan Van Roi	.21
Sullivan Con	4.25
Teck Hughes	1.81
Temagami	5.50
Thomp-Lund	1.50
Tombill	.24
Trans Cont Res	.34
United Keno	6.20
Upper Canada	.92
Ventures	39.50
Violamac	1.90
Waite Amulet	14.25
Yellowknife Bear	2.05
OILS	
American Leduc	.92
Banff	3.00
Bailey Selburn	18.00
Calgary and Edmonton	26.00
Cdn. Admiral	.50
Cdn Atlantic	6.75
Central Explorers	3.80
Central Leduc	4.95
Duvex	.25

Vancouver Stocks

MINES	
Beaver Lodge	.34
Bralorne	5.25
Canusa	.16
Cariboo Gold	.60
Farwest Tungsten	.25
Giant Mascot	.40
Granduc	5.10
Hamil Sil	.03
Highland Bell	.75
Jackson Mines	.12
Jaye Ex	1.02
Kootenay Base Metals	.02¾
National Ex	.45
Pac Eastern Gold	3.60
Pioneer Gold	1.53
Premier Border	.12½
Quatsino	.42
Rexspar	.48
Rix-Athabaska Uran	.60
Sheep Creek	1.20
Silback Premier	.22
Silver Ridge	.09
Silver Standard	.43
Sunshine Lardeau	.29
Trojan	.47
Utica	.02
Western Exploration	.50
OILS	
Altex	.24
A P Consolidated	.46
Charter	1.95
Del Rio	3.75
Home	12.50
New Gas Ex	1.35
Okalta Com	2.55
Pacific Pete	16.00
Peace River Gas	8.75
Royalite	15.25
Sparmac	.22
United	2.00
Vanalta	.30
Vantor	1.44
Vulcan	.55
Yankee Princess	.07
INDUSTRIALS	
Alberta Distillers	1.50
Alberta Distillers Vt	1.35
B C Forests	14.00
B C Power	41.50
B C Telephone	44.00
Inland Nat Gas	7.25
Lucky Lager	4.30
MacM & Bloedel B	33.37½
Powell River	46.00
Mid Western	4.00
Sun Publishing	9.25
Westminster Paper	21.25

El Pen Ray	.40
Great Sweetgrass	3.20
Highcrest	.35
Home A	12.50
Kroy	2.06
Long Island Pete	.15
Marigold	.33½
Midcon	1.24
New Continental	.65
New Gas Expl	1.35
Okalta	2.65
Pacific Pete	16.12½
Petrol	1.17
Ponder	.65
Prov. Gas	1.90
Royalite	15.50
Spooner	.33
Stanwell	.66
Trans Era	.37
Triad	9.20
United Oils	2.08
Yank Canuck	.20
INDUSTRIALS	
Abitibi	36½
Algoma Steel	113½
Aluminum	124½
American Tel & Tel	165
Atlas St.	29½
B.A. Oil	44⅞
Bathurst Power	39
Beatty Bros.	6½
Bell Telephone	46⅞
Brazilian	7½
B.C. Electric 4¾s	94½
B.C. Forest	14¼
B.C. Packers B	13½
Canadian Breweries	26¾
Canadian Canners	41½
Can. Cement	29¾
Can Chem Co	8½
Canadian Dredge	20
Can Oil	29½
Canadian Pacific Rly	33
Cockshutt	6¾
Cons Gas	27¼
Dist. Seagram	33
Dom. Foundries	30
Dom Magnesium	15¼
Dom. Steel Ord	21¾
Dom. Stores	39½
Dom. Tar & Chemical	14½
Eddy Paper	55
Famous Players	16¾
Fanny Farmer	20⅞
Ford A	122
Gatineau	28½
Gypsum Lime	31¾
Hiram Walker	67¾
Howard Smith	37
Imperial Oil	56⅝
Imp. Tobacco	11½
Int. Metals	41
Int. Pete	34½
Laura Secord	18½
Loblaw A	16¾
Loblaw B	17½
Massey Harris	6⅞
McColl Frontenac	58
Mont. Loco	15½
Moore Corp.	49
Nat. Steel Car	27½
Page Hershey	94
Powell River	45¾
Russ. Industries	10¾
Shawinigan	82½
Simpsons A	22¼
Steel of Canada	67
Union Gas of Can	54½
United Steeel	16
Western Grocers A	18¼
Winnipeg Gas	10⅛

Western Plywooods	19.00
UNLISTED	
Bluebird	.03
Midwest Copper	.72
Sunloch	2.00
BANKS	
Bank of Montreal	52.00
Can. Bank of Com.	52.00
Imperial Bank of Canada	55.00
Royal Bank of Canada	64.00
FUNDS	
Balanced Mutual	5.49
Can. Inv. Fund	9.99
Commonwealth Int.	8.57
Grouped Income	4.23
Investors Mutual	10.79
Leverage	6.21
Trans Canada "C"	6.65

Metal Prices

NEW YORK (CP)—Spot prices:
Lead, N.Y., 16
Zinc, East St. Louis, 13½
Silver, N.Y., 91

BOOSTING TRADE?

ASHFORD, Eng. (CP) — A policeman spotted a man tampering with the door of a locksmith's shop in this Kent town. It was the owner, who had lost his key and was forced to break in.

ON THE AIR

CKLN PROGRAMS — **1240 ON THE DIAL**

(Pacific Standard Time)

THURSDAY, OCTOBER 11, 1956

6:30—Wake-Up Time
7:00—News
7:05—March of Truth
7:10—Farm Fare
7:15—Chapel in the Sky
7:30—News
7:35—Sports News
7:40—Wake-Up Time
7:45—Roads and Weather
7:50—Rise 'n' Shine
8:00—News
8:10—Sports News
8:15—Musicale
8:45—Serenade
8:55—Entertainment World
9:00—News
9:05—Shoppers' Guide
10:00—News
10:05—Shoppers' Guide
10:15—Happy Gang
10:45—Composers in Modern
11:00—News
11:05—Story Parade
11:15—Morning Melodies
12:00—Novelty Time
12:15—Sports News
12:20—News
12:30—Farm Broadcast
12:55—Prairie News
1:00—CKLN Reports
1:15—Matinee
1:30—Western Serenade
1:45—Pacific News
2:00—School Broadcast
2:30—Trans-Canada Matinee
3:30—Woman's World
3:45—Today's Music
4:30—Olympic Sports
4:45—Songs of the Sea
5:00—Sacred Heart
5:15—By-Line
5:20—Musicale
5:30—Closing Markets
5:40—Sports News
5:45—Strikes and Spares
5:50—News
6:00—Rawhide
6:15—Hit Parade
6:45—Cavalcade of Melody
7:00—News
7:30—Marine Investigator
8:00—Prairie Playhouse
8:30—Business and Labor Review
9:00—Dream Street
9:30—Musicale
9:45—Bethel Fireside Hour
10:00—News
10:10—Sports News
10:15—Great British Columbians
10:30—Around the Town
11:00—NEWS Nightcap

CBC PROGRAMS

(Mountain Stnadrad Time)

FRIDAY, OCTOBER 12, 1956

7:00—Fisherman's Broadcast
7:15—Musical Minutes
7:30—News
7:35—Musical Minutes
7:40—Morning Devotions
7:55—Musical March Past
8:00—News and Weather
8:10—Here's Bill Good
8:15—Morning Music
9:00—BBC News
9:15—Your Good Neighbor
9:30—Morning Concert
10:00—Morning Visit
10:15—Happy Gang
10:45—Composers' Corner
11:00—Kraft Radio Theatre
11:15—Kindergarten of the Air
11:30—Through the Listening Glass
12:15—News
12:25—Showcase
12:30—Farm Broadcast
12:55—Five to One
1:00—Afternoon Concert
2:00—School Broadcast
2:30—Trans-Canada Matinee
3:30—Food Facts
3:45—B.C. Roundup
4:30—Into the Light
5:00—CBC News
5:15—By-Line
5:20—Sports
5:30—Sons of the Saddle
6:00—Rawhide
6:15—Roving Reporter
6:30—Cafe Continentale
7:00—National News
7:30—Now I Ask You
8:00—Vancouver Theatre
8:30—Footloose
9:00—Songs of My People
9:30—Musical Concert
10:00—News
10:15—Recital
10:30—Parade of Choirs

TELEVISION FOR TODAY

Times Shown Are Pacific Standard Time

KXLY TV — Channel 4

9:00—Good Morning
9:30—As The World Turns *
10:00—Valiant Lady
10:15—Love of Life
10:30—Houseparty *
11:00—Big Payoff *
11:30—Bob Crosby *
12:00—Brighter Day
12:15—Secret Storm *
12:30—Edge of Night *
1:00—Search for Tomorrow
1:15—Guiding Light
1:30—Carolyn Leonetti Show
2:00—The Matinee
3:00—Garry Moore *
3:30—Godfrey Time
3:45—What's Cookin'
4:30—Strike It Rich *
5:00—Cartoon Clown
5:30—Judge Roy Bean
6:00—Weather Vane
6:05—Regional News
6:15—Doug Edwards News *
6:30—Rosemary Clooney Show
7:00—Search For Adventure
7:30—Grand Ole Opery
8:00—Bob Cummings *
8:30—Climax *
9:30—Playhouse 90 *
11:00—Chicago Wrestling

KHQ TV — Channel 6

8:10—Test Pattern
8:15—Color Test Pattern
8:15—Bible Reading
8:30—It Could Be You *
9:00—Ding Dong School
9:30—Home *
10:30—Tenn. Ernie Ford *
11:00—Matinee Theatre *
12:00—Queen For A Day *
12:45—Modern Romance *
1:00—I Married Joan *
1:30—Band Stand
2:00—Matinee
3:15—Women
4:15—Mr. Engineer and Little Rascals
5:45—My Little Margie
6:15—Trouble With Father
6:43—Weather Wise
6:45—Front Page
6:55—Newspaper of the Air
7:00—Studio 57
7:30—Dinah Shore Show *
7:45—News Caravan *
8:00—You Bet Your Life *
8:30—Dragnet
9:00—Hall of Stars
9:30—Ford Show
10:00—Video Theatre
11:00—News Desk
11:05—Racket Squad

KREM TV — Channel 2

11:45—Test Pattern
12:00—Storyland
12:15—KREM's Featurama
4:30—Skipper Jim
5:00—Mickey Mouse Club
6:00—Kit Carson
6:30—Newsroom
6:40—Weather Reporter
6:45—Hollywood Floorshow
7:00—Famous Playhouse
7:30—Lone Ranger *
8:00—City Detective
8:30—Dunninger
9:00—Wire Service
10:00—Treasure Hunt
10:30—Mystery Playhouse

* Means live line from network

(Programs subject to change by stations without notice)

DAILY CROSSWORD

ACROSS

1. Fellow
5. Questions
9. Portion
10. Breed of dog (pl.)
12. Overpowering fright
13. French painter
14. Indefinite article
15. Cutting tool
17. Epoch
18. City in New York
22. One of an Indian caste
23. Female deer
24. Steamship (abbr.)
25. Place
28. Plead
30. Public notice
32. Fold over
34. Arabian garment
37. Raised from the dead
41. Evening (poet.)
42. Affirmative vote
43. Ruthenium (sym.)
44. Potassium nitrate
47. Remains of a city
49. Place of worship
50. Little island
51. Indefinite quantity
52. Lampreys

DOWN

1. Opportunity
2. A Chinese dynasty
3. Stand up
4. Nut
5. Air Co-ordinating committee (abbr.)
6. Sure (dial.)
7. Oriental country
8. Weapons
9. Involuntary muscular contraction
11. Remains
16. Marry
19. A twining vine
20. Male swan
21. Letter of alphabet
26. Eskimo knife
27. Sailor (Brit.)
29. Gun (slang)
30. Sphere of action
31. Satanic beings
33. Lever
35. Capital of Switzerland (poss.)
36. Burnt or scored
38. A bout
39. Weird
40. Reason
45. Male sheep
46. Before
48. Sick

Yesterday's Answer

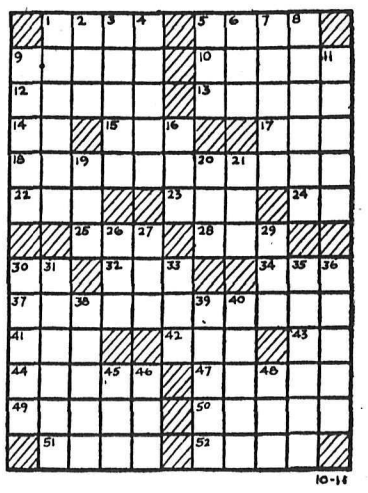

DAILY CRYPTOQUOTE — Here's how to work it:

A X Y D L B A A X R
is L O N G F E L L O W

One letter simply stands for another. In this example A is used for the three L's, X for the two O's, etc. Single letters, apostrophies, the length and formation of the words are all hints. Each day the code letters are different.

A Cryptogram Quotation

D S M G L Z : R D S L C S I W I V M A J C ;
E L P Z M S I W I V R D — Z M N C D M V .

Yesterday's Cryptoquote: THERE ARE TRUTHS WHICH ARE NOT FOR ALL MEN, NOR FOR ALL TIMES — VOLTAIRE.

Distributed by King Features Syndicate

SMALL INVESTMENT - LARGE RETURNS

That's the Want Ad Story - PHONE 1844

BIRTHS

LUNDSTROM — To Mr. and Mrs. Carl Lundstrom, 318 Richards Street, at Kootenay Lake General Hospital October 5, a daughter.

PIPPI — To Mr. and Mrs. Emelio Pippi, 508 Davies Street, at Kootenay Lake General Hospital, October 9, a daughter

POSTNIKOFF — To Mr. and Mrs. Pete Postnikoff, Shoreacres, at Kootenay Lake General Hospital October 10, a son.

McDONALD — To Mr. and Mrs. Wilford McDonald, 402 Innes Street, at Kootenay Lake General Hospital October 10, a son.

CHRISTENSEN — To Mr. and Mrs. Chester Christensen, Emerald Mines, at Kootenay Lake General Hospital October 10, a son.

HELP WANTED

JANITOR FOR LARGE APT. house, 18 suites. Duties to take care of furnace (Class B Boiler's Certificate required), and 3 corridors, the grounds in summer and other light duties. Married couple preferred, living quarters supplied. Apply to Box 8964, Nelson Daily News.

WANTED — LOGGERS WITH cats and trucks to log in the woods, also logging trucks to haul logs from woods to mill. Reply to Arrow Lakes Lumber Ltd., Box 6, Edgewood, B.C., or phone evenings to Needles, B.C. 2-K and ask for Mr. F. G Yungeberg.

WANTED — GOOD, FAST SAWyer with knowledge of millwrighting for cedar mill. Good wages and year round employment for right man. Apply Columbia Cedar Limited, Box 718. Revelstoke, or phone 3-X-1.

WILL INTERVIEW YOUNG married man interested in a career in sales management. $100 per week during training program. Prefer man without sales experience. Ap. Box 1160 Creston.

DRAFTSMEN ARE IN GREAT demand. Train by home study in spare time for these well-paid jobs. Diploma awarded. Free folder. Primary School of Drafting, Dept. G, Box 123, Station "Q", Toronto.

JUNIOR CLERK REQUIRED BY chartered bank, Grade 11 education required. Apply in own handwriting Box 8950, Nelson Daily News.

WANTED — MAN TO CUT AND skid logs with horse or small Crawler, $18.00 per M. A. Dosenberger, Sunshine Bay.

EXPERIENCED SAWYER FOR portable mill. Apply Box 700, Cranbrook, or phone Juniper 6-3212.

WANTED — ELECTRICIAN'S helper. Apply Coleman Electric, phone 1752, Nelson, B.C.

GROCERY CLERK — EXPERienced preferred. Phone 1414.

HELP WANTED — FEMALE

EXPERIENCED BOOKKEEPER, file clerk, typist required immediately. Apply Peeble Motors, Nelson, B.C.

SITUATIONS WANTED

WANTED — POSITION AS saleslady or in office. Experienced and references. Apply Box 9273, Nelson Daily News.

FOR HANDYMAN AND ROUGH carpenter Phone 256-R

WOMAN WILL DO HOUSE work by the day. Phone 773-Y-1

MACHINERY

6x6 GMC

A REAL LOGGERS' SPECIAL

This truck all rigged up for logging. All wheel drive, new tires, new motor.

Priced to go. **$3000**

1 NEW FORD POWER UNIT Pulley, on steel base. **$400**

1 GU5 SKAGIT 2-DRUM HOIST. For jammer or drag line. **$1200**

1 BU15 SKAGIT. 2 main drums and 2 swing drums. Chrysler power with fluid clutch. **$3900**

1 MODEL M JOHN DEERE with new tires, touchomatic hydraulics. Price **$1200**

1 1-BOTTOM 16" PLOW for above. **$100**

1 1945 MODEL D2 CAT with angledozer, winch, operator's guard and extra Winter tracks. **$3500**

See
H. "Fritz" Farenholtz
C Ross or Alex McDonald

MAC'S

WELDING & EQUIPMENT CO., LTD.
614 Railway St. Nelson, B.C.
PHONE 1402

FOR SALE OR TRADE — D7 Caterpillar and 10 yard Richardson Scraper. Will sell separate or trade on smaller Cat. A. Dosenberger, Sunshine Bay.

PUBLIC NOTICES

DEPARTMENT OF MINES
MINERAL ACT
Notice of Application for Certificate of Improvements

SARNIA, OAKLAND AND BOONE FRACTIONAL

Situate in the Slocan Mining Division. Sandon Mineral Claim S.

Lawful holder Kelowna Mines Hedley Limited, free miner's certificate No. 84752F

Take notice that G W Baerg, B.C.L.S., Free Miner's Certificate No. 62941F, acting as agent for the *lawful holder, intends, at the end* of sixty days, but not later than one year, from the date hereof, to apply to the Mining Recorder for a Certificate of Improvements for the purpose of obtaining a Crown grant of the above claim.

And further take notice that action, under section 85 of the "Mineral Act", must be commenced before the issuance of each Certificate of Improvements.

Dated this 24th day of August, 1956

G W Baerg, B.C.L.S., Agent

PUBLIC NOTICE

The undersigned Carrier has made application to the Motor Carrier Branch, Public Utilities Commission, for change in the tariff between Trail and Nelson.

Copies of the proposed revision may be examined at the Carrier's depots in Trail, Fruitvale, Salmo, Ymir and Nelson.

Any representations respecting the proposed *revision may* be made to the Superintendent of Motor Carriers, 1740 Georgia Street West, Vancouver, B.C., within (14) days from the issued date of this Notice.

Subject to the consent of the *Public Utilities Commission.*

ISSUED: September 25, 1956.
EFFECTIVE DATE: October 15, 1956.

AIRLINE SERVICE LTD.,
Owner Manager: E. J. Melatini

AUTOMOTIVE, MOTORCYCLES, BICYCLES

THE CAR MARKET

1956 Austin Westminster A-90	**$2199**
1956 Austin Cambrian A 50	**$1799**

1956 Meteor 2-Door
1954 Austin Sedan
1954 Chevrolet Sedan
1954 Ford 2-Door
1953 Chev. Sedan Belair
1953 Pontiac Sedan
1953 Ford Sedan
1953 Studebaker Sedan
1953 Austin Sedan
1952 Austin Sedan
1950 Chevrolet Sedan
1950 Ford Tudor
1949 Chevrolet Sedan
1956 Chevrolet Pickup
1954 Ford Station Wagon
1949 Dodge Pickup

WE PAY CASH
for Late Model Cars

- Phone
- Write
- Wire
- Cash
- Terms
- Trades

McELROY MOTORS

Austin Sales and Service
PHONE 2000
803 Baker St. Nelson B.C

'38 FORD HYDRAULIC BRAKE *kit, fit '34 and up.* Apply B. Burggencate, Taghum.

1950 ½ TON GMC, WINTER tires, $295.00. Phone 188-L-1.

(Continued in Next Column)

AUTOMOTIVE, MOTORCYCLES, BICYCLES (Continued)

Land Rover

The Go-Anywhere Vehicle

4-WHEEL DRIVE

8 forward speeds, 2 reverse; has 2 power take-off points, power driven capstan winch can be fitted at the front or rear. Optional metal or canvas hood. The world's most versatile vehicle.

PHONE 18
Phone 792-Y Evenings

Nelson Machinery Company Ltd.

"If It's Machinery You Need, Consult Us First"
214 Hall St. Nelson, B.C.

FOR SALE — 1952 PLYMOUTH 4-door sedan, good condition, complete engine overhaul and new clutch in last few thousand miles. Excellent buy for $985.00 *cash. Phone 1734 days.*

USED VANGUARD AND AUSTin parts, phone 1841, North Shore Service

'51 GMC ½-TON PICKUP. GOOD condition, low mileage. $675. Phone 1469x.

FOR SALE OR TRADE, '47 MERcury 2 ton flat deck Phone 91-R Salmo. B C

PROPERTY, HOUSES, FARMS, ETC., FOR SALE

2—Side-by-side duplex 309-311 Carbonate. Each have 3 bedrooms. New wiring, new roof. Possible gross rev. $90 month. 2 garden lots. Price **$5800**
$1500 cash might handle.

3—3-Bedroom House 2 blocks from Baker St. Stone and cement foundation. Furnace heated. Down payment. **$750**
Balance monthly. Price **$5250**

C W APPLEYARD & CO., LTD
REAL ESTATE INSURANCE
Phone 269 Nelson, B.C

FOR SALE — 4-BR. HOME, large front room, kitchen, dinette, bathroom, etc., all on one floor, nice family home, not quite finished, mostly outside work, nice lot, good location, 3 miles from Castlegar towards Trail, $14,000 as is, or nearest *offer. Apply Box 8967,* Nelson Daily News.

GROCERY STORE, GAS PUMPS, bus depot, big house on 1 acre, with fruit trees and garden. Pete J. Markin, Glade, P.O. Shoreacres.

BALFOUR — MODERN 1 BEDroom home, beach Easy terms. or consider trailer on deal Apply Box 8833, *Nelson Daily News*

OWNER SELLING 3-ROOM house in Salmo. Ideally located For particulars write Box 81, Salmo.

3 BEDROOM HOUSE ON 2½ lots by Castlegar ferry. Apply A. Stoochnoff, Robson.

12 ACRES OF LAND 5 CULTIvated, reasonable Pete Rezansoff, Tarrys P.O., Thrums. B.C

8 ACRE FARM, BLACK SOIL, fruit trees, near Taghum. J Karas, Taghum.

ROOM AND BOARD

ROOM AND BOARD FOR young gentleman. Phone 1179-X.

FOR SALE MISCELLANEOUS

KITCHEN SUITE (COST $120), black and yellow table, black and grey chairs, 6 weeks' use, $85. 2-pce. chesterfield suite, loose cushions and mohair frieze cloth, steel frame, excellent condition, $100. Whitewood 8-drawer chest (cost $40), six weeks' use, $25. Phone 2028-X after 6.

DEALERS, IN ALL TYPES OF used equipment, mill mine and logging supplies new and used wire rope pipe and fittings chain steel plate and shapes Atlas Iron & Metals Ltd 250 Prior St Vancouver B C Ph PAcific 6357

APPROXIMATELY 50 SOLID *oak school desks* good condition with adjustable top and drawer under seat, $6.00 each Apply Columbia Trading 932 Front St

BUY DIRECT FROM THE MILL Lumber, plywood, doors, building supplies Write for complete catalogue Vancouver Sawmills Limited, 1111 E 7th Ave., Vancouver 12, B.C.

FOR SALE — TOLEDO SCALE, weighs up to 5 lb.; 2 coal and wood heaters; combination gas range, would trade on electric range. Inquire at Davison's Store.

FOR SALE—MATCHED SET OF King alto and tenor saxophones, gold lacquered, excellent condition. Will sell together or separately. Apply Box 8898, Nelson Daily News.

DRY PLANER ENDS FOR KITchen range, fireplace or furnace $10.00 a cord Fir slabs and edging long lengths 2 large cords $15.00 Phone 1757 R

FOR SALE — WHITE ENAMEL combination coal and gas range in good condition, $35.00. Phone 604-X.

9 CU. FT. CROSLEY SHELVAdor *refrigerator* and Viking electric range. Practically new. Phone Salmo, 52-R.

FIREPROOF SAFE — PERFECT condition, 48x33x28. Highest offer over $195.00 takes. Phone 1545-R nights.

WHITE ENAMEL COAL AND wood range; Coleman oil heater, large size. Apply B. Burggencate, Taghum.

FOR SALE — DRY FIR AND tamarac cord wood. Phone 9581 or call 1308 Hendryx.

POMERANIAN PUPS — SEE Verner F. Nelson, Golf Links or phone 241-Y-2.

LOGGING OR POLE TRAILER and sub-frame. Phone 2-X Patterson.

APPROX 40,000 B M 2x4, 2x6 1x8 1x6 lumber $30 per 1000 S Kudra phone 1757-R

FOR SALE — 1 HEINE WARNER 4 ton body jack, $75.00. Phone 2038-L.

OATS FOR SALE — CHOPPED or whole. Will deliver. Apply Joe Pogany, Jr., Lister, B.C.

OLD NEWSPAPER BUNDLES. 10c Nelson Daily News

HEALTH FOOD CENTRE OPEN *day and evening. 924 Davies St*

FOR SALE — 4-FT. WOOD, MIXed, per cord, $10.00. Phone 1126

20 CU. FT. DEEP FREEZE, practically new. Phone 188-L-1.

OIL STOVE — PETE J. MARkin, Glade, P.O. Shoreacres.

BUSINESS OPPORTUNITIES

EXCLUSIVE FRANCHISED Dealership available for "TRADE MARK" Products and Process, in lucrative automotive field. Some capital required. Manufacturers' representative will interview applicants. Write or wire fully, for appointment to: MARKIN & SON, 4320 Macleod Trail, CALGARY, Alberta.

FOR SALE — RESTAURANT and cafe in the beautiful South Okanagan Valley. Price reduced. Some terms. For particulars apply Box 8899, Nelson Daily News.

FOR SALE — HILLTOP COFfee Shop. Excellent location for a cocktail lounge. Plenty of room to expand into cabins, filling station, etc. Phone 188-L-1.

LOST AND FOUND

LOST — 1 PR. BINOCULARS, left at side of road at Lookout Point above Shroder Creek on Lardeau Road, Sun., Oct. 7, at 1, discovered missing at 2. Reward to finder. Contact C. H. Greensword, Kaslo Meat Market, phone 20, home phone 120, Kaslo, B.C.

LOST — BETWEEN TAGHUM *and Crescent, black purse* containing sum of money and personal belongings. Finder please return to Mrs. A. Perenerzoff Crescent Valley. Reward.

RENTALS

WANTED TO RENT BY COUPLE no children, house or apartment in Nelson, furnished or unfurnished. Phone 884-X or apply Box 8939, Nelson Daily News.

SUITES FOR RENT — THREE rooms unfurnished and four room furnished, convenient, 507 Silica St. Move in today. T. D. Rosling & Son Ltd., phone 717.

SMALL OFFICE AND WAREhouse with shelving conveniently located in Truck Terminus Bldg on ground floor Phone 77 for particulars.

KENCOURT MOTEL — NOW open for winter rentals. One and two-bedroom units, automatic heat. Phone 1581-L-2.

2-ROOM CABIN FOR RENT — North Shore, furnished or unfurnished, own fuel may be gathered. Apply J. Flegel, R.R. 1.

SUITE — 3 ROOMS AND BATH Private entrance, heat, water and electric range supplied. Ph 978-R.

DELUXE 3-RM. SUITE, TILED bath and kitchen, $75 per mo. Ground level. Phone 130 noon or after 5.

LARGE HOUSEKEEPING ROOM suit couple, fully furnished, linen, fridge, gas stove, automatic heat 171 Baker.

BRAD'S AUTO COURT — WINter rentals. Self contained cottages, 2 large rooms and bath Phone 1680.

3-ROOM FURNISHED APARTment, suitable for couple only. P. E. Poulin, Real Estate Agent, phone 70, Box 130.

NORTH SHORE MOTEL—OPEN winter rentals Single and double units Phone 1684.

FURNISHED HEATED APARTment, 713 Victoria St.

(Continued in Next Column)

RENTALS (Continued)

FOR RENT — 5-ROOM BUNGAlow, fridge, stove and other furnishings. Rosemont. Apply 612 Wasson.

HOUSEKEEPING OR SLEEPING rooms fully furnished with frig day week or monthly rate Allen Hotel 171 Baker St

FOR RENT OR SALE — MODern 2-bedroom house at Taghum near bus stop, vacant Oct. 15. Taghum Hill Nursery, Nelson.

2 BR. SUITE, FRIG. AND ELECtric stove, heated, 415 Carbonate, phone 938-L.

3 - ROOM SUITE, GOOD LOCATion, Phone 993-L evenings.

2 - ROOM SUITE, PARTLY FURnished, Ph. 1353-L after 5 p.m.

BUSINESS AND PROFESSIONAL DIRECTORY

ASSAYERS AND MINE REPRESENTATIVES

E W WIDDOWSON & CO
Assayers 301 Josephine St Nelson

H S ELMES ROSSLAND B C
Assayer Chemist Mine Rep

ENGINEERS AND SURVEYORS

G W BAERG B C
LAND SURVEYOR
Box 34 Fruitvale and
373 Baker St Nelson B C.

BOYD C AFFLECK M E I C
BC Land Surveyor P Eng (Civil)
218 Gore St Nelson Phone 1238

MACHINISTS

BENNETTS LIMITED
Machine Shop Acetylene and electric welding motor rewinding Phone 593 324 Vernon St

TIMBER CRUISING

FOREST RECONNAISSANCE Co., Box 666, Castlegar, ph. 3266

PERSONAL

ALCOHOLICS ANONYMOUS Box 388 or Phone 366 R

THE ALMER HOTEL OPP CPR Depot, Vancouver, B.C 100% *fireproof, 24-hour elevator service* Clean, quiet and comfortable Reasonable rates City centre.

Nelson Daily News
Circulation Dept Phone 1844

Subscription Rates

Price per single copy 6c Monday to Friday 10c on Saturday

By carrier per week in advance 35

By Mail in Canada outside Nelson

One month	$ 1.25
Three months	$ 3.50
Six months	$ 6.50
One year	$12.00

By mail to United Kingdom or the United States

One month	$ 1.75
Three months	$ 5.00
Six months	$ 9.50
One year	$18.00

Where extra postage is required above rates plus postage

CLASSIFIED DISPLAY

"DREAM DOZER"

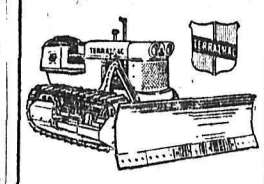

New TERRATRAC "600"
does more work at less cost

- 62 HP gasoline or diesel engine, with rugged straight or angling blade
- Power-boosting torque-converter drive standard
- Automatic power-shifting *transmission (No clutch)*
- 4 speeds forward to 6.98 MPH; 4 reverse speeds to 7.68 MPH
- Full power-steering, with easy-touch hydraulic controls
- Weighs only 8400 lbs.
- Optional scarifier, winch, and 8-ton tilt-trailer

Call us for details

BENNETTS LIMITED

Phone 593 324 Vernon St
Nelson, B C

Nelson
READY MIX
CONCRETE LTD
PHONE 871

READ THE CLASSIFIED DAILY

LIVESTOCK, POULTRY AND FARM SUPPLIES, ETC.

ORDERS TAKEN FOR DELIVery of choice beef. Hinds 30c, fronts, 25c. Bee supplies in perfect shape. Team good horses, reasonable to right party. Milking cows. Apply Gene Hird, Slocan City.

YOUNG BEEF FOR SALE — 25c per lb., whole or half. Delivered. Phone 185-L-3 after 5.

GOOD HOLSTEIN DAIRY COW, just freshened, 2nd calf. Peter A. Reibin, Taghum, B.C.

PORK FOR SALE — REASONable, all or half Halves must be ordered Phone 171

WANTED MISCELLANEOUS

WANTED TO BUY — TIMBER and bush land in vicinity of Kootenay Lake Apply Box 2736, Nelson Daily News

WANTED — BUSINESS LADY to share apt. Phone Mrs. Hallgren, 327, except Sundays.

CASH PAID FOR SCRAP METal, large or small amounts. Box 10812, Nelson Daily News.

Market Trends

NEW YORK (AP)—The stock market came to life in the closing half hour to convert a sluggish rise into a vigorous rally. It was the best advance in a week.

International Nickel advanced 1¾ to be the top gainer among Canadian issues on the New York exchange. Aluminium Ltd. was up 1½ and Hudson Bay gained 1. Among gainers of less than a point were Canadian Pacific and Dome Mines. McIntyre lost ½.

TORONTO (CP) — A rally in the last 15 minutes gave the stock market its sixth straight advance after prices tumbled about uncertainly for most of the session in a mixed tone.

Industrials spurted ahead to gain almost two points in 15 minutes near the end of trading and closed with an advance of more than 2½ points on their index.

MONTREAL (CP) — The Montreal and Canadian stock exchanges swung upwards in late trading to close irregularly higher in quiet industrial trade. Price changes ranged to a point or more in both directions.

Papers were a standout as Howard Smith, Great Lakes, Bathurst B and Abitibi all climbed a point. Stelco led steels generally higher.

Queen Elizabeth To Attend Russ Ballet

LONDON (CP) — Queen Elizabeth will attend an evening performance of the Moscow Bolshoi Ballet, now appearing in London. She will see "The Fountian of Bakschisarai," a four-act ballet with music by Boris Asafiev, Oct.

President Tito Dines With Greek Royalty

BELGRADE (Reuters) — President Tito Tuesday night gave a private dinner here in honor of King Paul and Queen Frederika of Greece, who stopped off in Yugoslavia on their way home from a visit to Austria.

Buying—Selling—Renting

MAIL Your Classified Want Ad on This Handy ORDER FORM

				FIRST LINE
				SECOND LINE
				THIRD LINE
				FOURTH LINE
				FIFTH LINE
				SIXTH LINE
				SEVENTH LINE
				EIGHTH LINE

- **Put one word in each space.**
  (Each group of numbers or letters count as one word)
- **Put your address or phone number in the ad.**
- **Box numbers count as four words.**
  (Box 00 Nelson News.)

TO CALCULATE RATES USE THIS TABLE

Per Line

1 Insertion	$ .20
2 Consecutive Insertions	.35
3 Consecutive Insertions	.45
6 Consecutive Insertions	.60
26 Consecutive Insertions	1.82

Ion Consecutive Insertions 20¢ a Line Per Time.

- Minimum charge is two lines
- Add 11c for Box Number
- Deduct 10% from above rates if payment is enclosed
- Take advantage of the low six time rate

You Reach Over 36,000 Readers With Your Nelson Daily News Classified Ad

YOUR NAME _____ No. of Days Ad Is To Run _____
ADDRESS _____ Bill Me _____
Payment Enclosed _____

Nelson Daily News

Classified Advertising Department, Nelson, B C.

Don't Let Our
Long, dragged-out, wet, cold, miserable, snowy, slippery, foggy, cantankerous Winter
Get You Down.

Instead
A Daily Minimum Dosage of
Paramette Tablets
50 Tablets: $3.50
100 Tablets: $6.00
Started RIGHT NOW
will in most cases keep the miserable part at bay and help you enjoy what we in Nelson, like to say is our extended Fall weather.

Courtesy Fullmark Cards
MANN DRUGS LTD.

Brinks' Robbery Case Closes With Life Sentence for Convicted Men

BOSTON (AP)—Eight men convicted of the $1,219,000 Brink's robbery of six years ago have been sentenced to a "natural lifetime" behind the massive concrete walls and the steel bars of Massachusetts state prison.

Judge Felix Forte sentenced the men to the prison Tuesday "for the rest of their natural lives"—with no chance for parole consideration for at least 20 years.

Joseph F. McGinnis, 52, called by the prosecution the brains of history's biggest cash robbery, actually was given eight life terms — to be served concurrently — as an accessory before armed robbery.

NO SIGN OF EMOTION

The eight men heard themselves sentenced without showing any outward emotion.

In his cell at the East Cambridge jail, Joseph (Specs) O'Keefe, 48, an alleged member of the gang before he turned state's evidence, heard the news of the sentencing on his radio.

During the nine-week trial he told the jury he was robbed by his former fellow gang members of $95,000 of his $100,000 share of the loot, and indicated strongly that was what led him to plead guilty to the robbery and implicate the others.

O'Keefe is still awaiting sentence.

Only about $90,000 of the Brink's loot has been recovered.

CROSS-EYED BABIES

Crossed eyes or squints often develop in infancy, but may be corrected by medical advice.

Ellison's
U-BAKE BREAD MIX
Makes Delicious Bread the Easy and Quick Way.
Try a Package Today.
ELLISON MILLING & ELEVATOR CO. LTD.

FAST RELIEF FOR RHEUMATIC PAIN
MINARD'S "KING OF PAIN" LINIMENT

HAIGH
TRU-ART Beauty Salon
Phone 327
676 Baker Street

CHARM BEAUTY SALON
All Beauty Culture and Cold Waves
Medical Arts. Bldg. Phone 1922 Ste. 211
Helen McCallum, Prop.

longer-lasting lip beauty with Color-fast lipstick by MAX FACTOR HOLLYWOOD
Always creamy, never greasy... its stay-on lustre won't blot away, won't fade away, won't wear away. $1.50
FLEURY'S PHARMACY
Corner of Baker and Ward
PHONE 25 FREE DELIVERY

Council Jottings...

There is still a "very high" bacteria count in Nelson's water supply, Dr. C. G. MacKenzie of Trail, acting Selkirk Health Officer, reported to City Council Monday night. He said that, of 34 samples taken last month, only six were passable. Council has been studying the matter for some months.

Nelson's civic buses transported 31,155 passengers over 6142 miles last month, using 1606 gallons of gas. Total revenues was $2447.56. Figures for Sept., 1955, were 36,768 passengers, 6159 miles, 1549 gallons of gas and $2904.57 in revenue.

* * *

The city power plant at Bonnington generated 2,886,300 KWH of power during September. No power was bought from the West Kootenay Power and Light Co., under a contract recently executed with the City for 'peak load" and emergency service. During Sept. 1955, the plant generated 2,716,750 KWH of power.

* * *

Land sales introduced by Ald. George Eckmier were passed. They included lot 6 and part of lot 5 on the 400 block Fourth Street to W. G. Macintosh, 617 Fifth Street, for $360. The remainder of lot 5 was held for road allowance. Nine lots were sold to W. S. Ramsay, 912 Kootenay Street, for $65 each. The property is near his home. All were advertised as reqiured, but no other bids were tendered.

* * *

J. A. Wilson, district superintendent of airways, expressed satisfaction with the survey he and another official of the Department of Transport made recently of the city airstrip. Suggestions about improving construction were turned over to E. E. Olson, public works superintendent. The officials suggested that vehicles be kept off the strip while it is being built, and that a road should be developed at the side. If the strip continues to progress, the Department of Transport will try to have it listed in their airstrip directory.

* * *

On motion of Ald. Arthur Foster, the city granted $50 to help Rev. Canon W. J. Silverwood attend the coming John Howard Society convention on juvenile delinquency in Vancouver. Members agreed that Canon Silverwood has done a good job, often with a great deal of discouragement, and that, since he is determined to attend the conference "at any cost," the city should pay at least part of his expenses. Canon Silverwood expects to visit juvenile detention institutions while at the coast.

* * *

At the last meeting, City Clerk C. W. R. Harper suggested that the city's liability insurance be raised to $50,000. However, an increase to $100,000 would cost little more, and Mr. Harper has applied for the additional insurance.

* * *

Ald. C. F. Blakeman suggested that the Provincial Government be asked to put "30 MPH" signs on Front Street to keep it from becoming a "speedway." Mr. Olson will forward the matter to provincial authorities. Front Street is part of the provincial highway system.

* * *

Ald. W. S. Smith said City bus drivers complained that the "Do Not Enter" sign at the top of Hospital road was not clearly visible, and there had been several near-accidents because of motorists disobeying the rule. Mr. Olson said the sign was "as clear as you can get," and other council members agreed. Mayor Kary said "we will just have to bear with strangers, but we should prosecute local people who violate the rule."

* * *

The City Band reported it had a balance of $515.49, with $185 owing for drum supplies. Donations totalled $1493.44, expenses $977.45. Mayor Kary commented that the band formed only a few months ago, "had made wonderful progress, and will soon be second to none." "Thank you" letters will be sent to members of two Trail bands and one Castlegar band who helped get Nelson's band started. Norman Fishwick, conductor, formerly lived in Trail, but is now teaching music in Castlegar. The band would like to get caps as the first step toward having uniforms.

* * *

Ald. Smith reported that about 150 persons attended the Civil Defence conference at Penticton October 2, just before the UBCM meet. Most interesting of the subjects discussed was a talk on nuclear weapons by Dr. Gordon M. Shrum of the UBC. The convention felt that municipalities should take a more active part in Civil Defence, and should give civic officers time off to attend civil defence meetings.

* * *

Ald. J. W. McClelland reported Dr. G. Benson of Edinburgh, Scotland, will arrive here about the middle of next month to assume duties as Selkirk Health Officer, replacing Dr. H. T. Lowe, who left for England recently.

* * *

The Mid-Summer Bonspiel committee has been invited to meet council at their next meeting, Oct. 22, to discuss proposed arrangements.

Application by W. S. Hugh, forester-in-training at the Provincial Department of Lands, Nelson, to grant a timber licence within the Nelson watershed area was rejected in view of a policy formulated earlier by the city.

* * *

Council tabled a request from the School Board for paving at the L. V. Rogers High School and other schools, pending completion of the city's paving program.

* * *

Glen M. Garvin of Vancouver, an executive of the Inland Natural Gas Co., invited the city clerk, fire chief, building inspector and works superintendent to attend an informal dinner meeting at Trail, Oct. 13, to discuss natural gas. Mayor Kary said aldermen should prepare questions for Nelson officers. Mr. Olson and Mayor Kary will contact other city staff members.

* * *

A suggestion from Rolfe Brock, 661 Baker Street, that the city install more scenic signs on the outskirts, was received and filed. Mr. Brock has had considerable experience in commercial art and portrait work.

* * *

On suggestion of Ald. George Eckmier, Mr. Olson will ask the Provincial Works Department to replace the ferry directional sign. Removal of the sign during construction work has proved annoying to visiting motorists.

Mr. Olson said the city will not be able to do paving near the new bridge as it does not have equipment specified by Poole-Raymond the contractors. He said the company will probably not be able to have the work done this year.

* * *

A request from Brig. J. Steele of the Salvation Army's B. C. office, Vancouver, for assistance in their $750,000 building extension fund, was referred to finance committee. Council makes a yearly grant to help with general maintenance.

To Allow Change In Quebec Holy Days Observance

MONTREAL (CP) — Paul-Emile Cardinal Leger, Archibshop of Montreal, Wednesday announced that the Vatican has approved changes in regulations covering the observance of Roman Catholic religious holidays.

At present in Canada there are six holy days on which Catholics, under the pain of sin, are obliged to attend mass and abstain from work. The days are Christmas, New Year's, the epiphany, Ascension Thursday, All Saint's Day and the Feast of the Immaculate Conception.

Starting Nov. 1, Catholics will be obliged to attend mass and abstain from work only on Christmas Day and New Year's Day. They will not be obliged to abstain from work on the remaining four holy days although they will still be obliged to attend mass.

AWAIT FURTHER NEWS

The cardinal's announcement applied only to Montreal archdiocese. It was not immediately known here whether similar changes in regulations would be made in all Canadian archdioceses.

The announcement said the changes in regulations were made at the request of Canadian bishops and were meant to solve difficult problems that arose for Catholics in the observance of four of the six holy days.

Hostels Prove Popular in Rocky Mountains

CALGARY (CP)—Youth hostels in Alberta are favorite stopping-places for travel-weary visitors to the west, say officials of the Calgary branch of the Canadian Youth Hostel Association, mountain region.

The Association reports 3000 young persons stopped at its hostels in the foothills and mountain regions of Alberta this summer, in the course of various tours. About half the participants in the tours organized by the Association were from eastern Canada.

Such tours, usually conducted during weekends, start at Calgary or Banff and the young people who join them often travel by bicycle. Some even go on foot.

COMFORTS AFFORDED

They spend their nights at the hostels which form a complete chain through the national parks system in Alberta. A few of the hostels are staffed by volunteer youth workers or teachers, and others are operated by farm people who welcome the company.

The hostels provide separate quarters and washing facilities for men and women, with a common kitchen where the tourists may cook their own meals. Bunks, blankets, cooking utensils and cleaning equipment are provided.

ALTITUDE HARD AT FIRST

"The changed altitude is hard for easterners," said Miss Eleanor Burton, chairman of the Calgary branch's trips committee. "They find they cannot cover much ground during the first few days."

Organized trips finished at the end of summer but association members from Calgary are continuing to use the hostels during the fall and winter, when many ski tours are carried out.

ROUTE MARCH

A housewife walks as much as 15 miles around the house while doing her daily housework.

IN REGALIA—Queen Elizabeth wears habit and ensigns of the Most Noble Order of the Garter for London investiture ceremony. The Queen is Sovereign of the order.

CAMPBELL, SHANKLAND & CO.
Chartered Accountants
Auditors
676 Baker St. Phone 235

Odds... and Ends

... by M. D. B.

The only things I can say about this weather are: (yawn) it was bound to come sooner or later, and, (yawn) we can be thankful the leaves haven't fallen yet or it would really be squishy under foot about now It must be the weather, everywhere I went today people seemed to be yawning, but I can outyawn the best of them. Why in church on a Sunday morning I can manage about six to a hymn and ten to the long ones especially those that have a lot of "ah" and "oh" vowels in them. They say yawning indicates a lack of oxygen in the system (yawn) in which case — give me air.

* * *

I imagine, now that we've got this far we are all yawning, or are you not one of those affected by this power of suggestion? This will go hard with the editor, he yawns when he reads this column anyway.

* * *

I am having a great time going through the files, cleaning them out preparatory to the move downstairs. I am as far as the Hs and I have found such things as pictures of Skippy Houle when she was Ski Queen and one of Paul Hielscher when he was a boy soprano winning honors in music festivals. I've heard from various sources that Paul is making wonderful success with his ladies choir in Cranbrook. I've also found many old pictures of nurses who graduated from Kootenay Lake General Hospital when it was a training school, among them was Miss Heathcotte (I know I've misspelled it). Also found pictures of Shirley Herron with her violin, another who won festival honors.

* * *

This cleaning out files is an onerous job, but as you can see, it has its bright moments.

* * *

Poking into odd corners we came across a couple of old relays that were used on old type teletypes having a magnet among their workings which I salvaged. Not onlyw ill it amuse me, but it will also amuse youngsters who come to visit. Why, with a few nail filings and a magnet we could spend a whole rainy afternoon making them march up and down a sheet of paper and round in circles. Yessir, leave us alone and we'll play for hours. But truly, they are one of the most fascinating things I know, for they seem next to miraculous to me. I have in the odd moment gathered up all the paper clips, pins and what have you in my drawer in the strangest prickly looking mess imagineable — it is just one of those things I can't seem to take for granted as I do electricity and splitting of the atom.

Calgary Livestock

CALGARY (CP) — Trade was active at the stockyards. Bulk of the day's early offerings comprised steers and heifers of medium quality and down. Balance of the run comprised mostly replacement cattle.

Good and choice dry-fed butcher steers met an improved demand at steady to strong prices.

Medium to good cows met strong competition at prices 25 to 50 cents higher; odd top light cows sold up to 10.

Choice steers 20.50-21.50; good 19-20; medium 16-18.50; common 10 - 15; medium to good grass steers 15-17.50; choice heifers 19-19.50; good 16.50-18.50; medium 13-15; common 8-8.50; medium to good grass heifers 12-15.50; good cows 9-9.50; medium 8.25 - 8.75; common 7-8; canners and cutters 5-7; good bulls 10-10.50; common to medium 7-9.50; good feeder steers 16.50-18; good stock steers 16-17.50; common to medium 12-15.50; good to choice veal 15-17; common to medium 10-13.

Hogs 25 higher Tuesday 28.25 A grade; sows 13.25 liveweight.

Good lambs 16-17.

RADIATORS
CLEANED and REPAIRED
RE CORING
Jim's Radiator Shop
516 Front St. Phone 63

J. A. C. LAUGHTON
OPTOMETRIST
VISUAL TRAINING
Medical Arts Building
Suite 206 Phone 141

PAPETRIES
CHRISTMAS CARDS
COLOGNES
VITAMINS
The above are among the many bargains on the genuine
REXALL 1c SALE
Your Rexall Pharmacy
City Drug Company
P.O. Box 460 Phone 34
Ask for Your 1c Sheet.

The Highways

No. 3: Cascade, Rossland, Trail, Castlegar, Nelson, Balfour—good. Kootenay Bay, Creston, Goatfell, Cranbrook Fernie, Crowsnest — good. Construction work Moyie Hill. This section will be open to traffic at the following times: 6 p.m. to 7 a.m., 7 a.m. to 8:15 a.m. (pilot car), 10 a.m. to 10:15 a.m., 12 noon to 1 p.m., 4 p.m. to 4:15 p.m.

No. 3A: Trail, Salmo—good.

No. 6: Nelway, Nelson — good. South Slocan, Slocan City—construction work Slocan Park. Slocan City, Nakusp, Needles—fair to good, some rough sections. Needles, Monashee, Vernon—fair.

No. 95: Kingsgate, Cranbrook, Golden — good to fair, construction work at Moyie Hill; note No. 3 for times open to traffic. Rough sections Canal Flats to Golden due to construction work.

Nelson, Kaslo — good, some rough sections. Kaslo, New Denver — rough sections. Kaslo, Lardeau — rough sections. Lardeau, Gerrard — rough sections.

Have The Job Done Right
VIC GRAVES LIMITED
MASTER PLUMBER
PHONE 815

Sweater Time
With cool weather ahead, slip into a cosy sweater.
— In Pullovers —
It's Orlon and Lambswool by
• GRANDMERE
• JANTZEN
— In Cardigans —
It's Cashmere finishes and Botanys by
• WARREN
• JANTZEN
EMORY'S Limited
"THE MAN'S STORE"

READ THE CLASSIFIED DAILY

Produce Department

BANANAS
Golden yellow fruit.
2 lbs. 39c
GRAPES Thompson Seedless; ..... 2 lbs. 35¢
GRAPEFRUIT Florida Pinks; Large Size 96's, ... 2 for 29¢

Sunkist Oranges
Large Size 252's, In Shopping Bags
2 doz. 95¢
Apples: McIntosh reds. 3 lb. cello bag ..... 45¢
Turnips: Excellent flavor. ..... 4 lbs. 29¢
Onions: Okanagan No. 1. ..... 3 lbs. 25¢
Carrots: Local. ..... 2 bchs. 17¢
Beets: Fresh local. ..... 2 bchs. 17¢
Brocoli: Fresh, green bunches. ..... Lb. 25¢
Cabbage: Solid green heads. ..... Lb. 7¢
Hubbard Squash: Large green, cut to size. Lb. 8¢

Meat Department

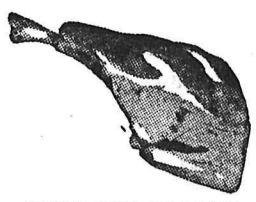

LEG ROASTS OF PORK
lb. 59c
SHOULDERS OF LAMB Boned and Rolled; Lb. ..... 55¢
SHORT RIBS OF BEEF Grade "A" Red; Lb. ..... 39¢
BRISKET OF BEEF Grade "A" Red; Lb. 23c
STEW BEEF AND KIDNEY Lb. ..... 49¢
BREAST OF VEAL Lb. ..... 29¢
BABY BEEF LIVER Lb. ..... 45¢
COD SLICES Fresh; Lb. ..... 35¢
HADDOCK Jumbo; Lb. ..... 55¢

Grocery Department
COFFEE: Chase and Sanborn's. ..... Lb. $1.12
INSTANT COFFEE: Chase and Sanborn. Large 6 oz. jar. $1.64
MUSHROOM SOUP Campbell's; ..... 2 tins 35¢
PEAS Salad Queen, Fancy Quality, Sieve 3; 15 oz., 2 for 45¢
PEAS Broder's, Fancy Quality, Sieve 5; 15 oz., ... 2 tins 35¢
WHOLE GREEN BEANS Salad Queen, Fancy Quality; 15 oz. tins, ... 2 for 45¢
CUT WAX BEANS Broder's, Fancy Quality; 15 oz. tins, ... 2 for 39¢
WHOLE KERNEL CORN Broder's, Choice Quality; 15 oz. tins, ... 2 for 35¢
PORK AND BEANS Broder's; 15 oz. tins, each ..... 11¢
MARMALADE Nabob, Orange; 24 oz. jar ..... 39¢
PEANUT BUTTER 24 oz. jar ..... 59¢
CAKE MIX Five Roses, Chocolate or White; ..... 2 pkts. 39¢
★ STAR GROCERY ★
H. A. D. GREENWOOD
PHONE 10-11 NELSON, B.C.

HOME REPAIR SUPPLIES TO Shut out Cold Weather
For greater comfort this winter, and for thrifty fuel savings too, here are supplies to seal out the cold, and to heat more efficiently inside . . . priced at a saving.
Foamflex Weatherstrip for doors and windows. 3 pce. set $2.15
Strip Seal: Seals cracks and joints, just press in place. Pkg. 45c
1 Box: 5 pkgs. $1.85
Screen Door Coverings: To make a storm door. Size 36" x 84". Regular $1.10. Special 65c
Flex-o-Glass 36" wide. Yd. $1.00 48" wide. Yd. $1.35
Felt Weather Strip 20' with tacks. $1.10
Hair Felt Weather Strip 20'. Pkg. ..... 25c 10'. Pkg. 15c
Rubber Cover Weather Strip 6c per ft.
Flexotite Window and door insulators. 10' length. 50c
Wood, Vallance Hardware Co., Ltd.
Phone 1530 Wholesale-Retail Nelson, B.C.